



**THE LIBRARY OF THE  
UNIVERSITY OF  
NORTH CAROLINA  
AT CHAPEL HILL**



**THE COLLECTION OF  
NORTH CAROLINIANA**

---

C286  
B22s  
1989

UNIVERSITY OF N.C. AT CHAPEL HILL



00032729888

FOR USE ONLY IN  
THE NORTH CAROLINA COLLECTION

---



C286  
B225

1989 Annual

# SHARING THE DREAM

Ministry With Integrity





Digitized by the Internet Archive  
in 2013

# **ANNUAL**

**of the 159th  
Annual Session of the  
Baptist State Convention of North Carolina  
Greensboro Coliseum  
Greensboro, North Carolina  
November 13-15, 1989**

**Future Conventions: Winston-Salem  
November 12-14, 1990**



# Contents

C200  
P225  
1989

Dedications and Memorials .....	5
Convention Officers and Trustees .....	21
General Board Administration and Agency .....	21
General Board Committees .....	28
Convention Committees .....	30
Convention Institutions and Agencies .....	33
Convention Auxiliaries and Organizations .....	40
Southern Baptist Convention Officers and Representatives .....	41
Baptist World Alliance Officers .....	43
Constitution .....	45
Bylaws .....	54
Proceedings .....	78
General Board Report .....	101
Historical Table .....	177
Directory of Churches .....	182
Directory of Pastors .....	222
Directory of Associate Pastors .....	257
Directory of Ministers of Education .....	259
Directory of Ministers of Music .....	263
Directory of Ministers of Youth .....	266
Directory of Church Secretaries .....	271
Directory of Directors of Missions and Associational Staff .....	287
Directory of Denominational Ministers .....	289
Directory of Other Ordained Ministers .....	296
Directory of North Carolina Foreign Missionaries .....	310
Directory of North Carolina Students Preparing for Church Related Vocations .....	317
Organizational Chart of the Baptist State Convention .....	Inside Back Cover
Map of Associations and Regions .....	Inside Back Cover



# Committee On Memorials

Each year during the annual meeting of the North Carolina Baptist State Convention we set aside a few moments to pay our respects to the memory of our brothers and sisters who have died in the Lord. Out of this number the Memorials Committee is given the task of recommending a few saints for honorable mention in the convention *Annual*; and the even more difficult responsibility of selecting a few persons to whom the *Annual* can be dedicated.

To assist your committee in this important task we have solicited help from the Directors of Missions throughout the state. From their recommendations, and other sources, we have chosen individuals for the two categories.

At the same time we are quite aware that the final and true assessment will come from the Master himself when he will say, "Come ye blessed of my Father, inherit the kingdom prepared for you from the foundation of the world."

As we honor these departed dead, may we be keenly aware of the words of Jesus as he said, "I must work the works of him that sent me while it is day: the night cometh when no man can work."

Roger Williams, chairman



## **Nathan C. Brooks, Jr.**

Nathan C. Brooks, Jr. died November 24, 1988 at the age of 77 after serving Southern Baptists in a very effective manner for the greater part of his life.

Upon graduating from New Bern High School he entered Mars Hill College, after which he transferred to Wake Forest University where he graduated cum laude in 1931. Without interruption in his pursuit of training for the ministry he entered Southern Seminary where he received his Th.M. degree in 1934. For a half dozen summers he took graduate work at Columbia University and/or Union Seminary. He never lost his zeal for learning. In 1957 Wake Forest University conferred upon him a richly deserved D.D. degree.

After serving as pastor at Bryson City he became Training Union Secretary (director) for the Baptist State Convention in 1937 where he served for six years. For the next several years he served as pastor of churches in Waynesboro, Georgia; Greenville, South Carolina; Alexandria, Louisiana; and Pensacola, Florida. Following an eight-year period as president of Carver School and a pastorate at Highland Baptist Church in Louisville he was called back to the Baptist State Convention in 1966 where he served as Director of the Division of Church Programs until his retirement in December, 1976. For the remainder of his active life he was in demand as interim pastor and discussion leader at various churches in the state. It is interesting to note that he served on the state boards while residing in South Carolina, Louisiana, and Florida. In addition he was trustee of the Alexandria Baptist Hospital.

His wife, the former Ruby Hayes of Lumberton, and their five children—Mary Kelly, Nathan, III; Frank, George, and Misa Raynor—survive. There are eleven grandchildren.

Nathan Brooks was a Christian gentleman, a sympathetic listener, a comforting counselor, and an exceptional leader in our denomination.

*Leon Spencer, Raleigh*

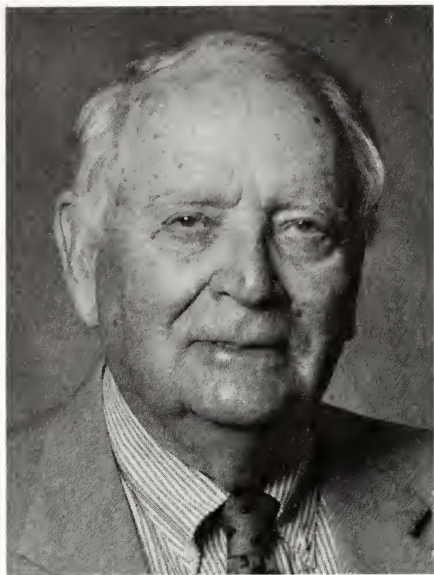

## **William Thomas Harris**

Born in Crisp County, Georgia, in 1909, W. T. Harris lived a life of generosity, service, and industry. His life was marked by success, evident in the growth of the Harris-Teeter Supermarket chain to more than 100 stores throughout the Carolinas.

But, Mr. Harris' life was marked more by commitment to causes greater than his own pocketbook. Wingate College was one of those causes. He served as a trustee of the college from 1957 to 1989.

Mr. Harris came on the board when there were just a few buildings comprising the campus—the college had not yet caught a second wind, financially or otherwise, that higher education needed after World War II.

In the years that followed, he not only gave financially, but persuaded others to give to Wingate out of their pocketbooks or influence so that the school could survive and thrive—which it did.

He used his own influence as a means to create a better world—not just for Wingate College, but for other schools as well. He also worked to help expand other Charlotte institutions including the University of North Carolina at Charlotte and Central Piedmont Community College, to add kindergartens to the statewide public school curriculum and to resolve the desegregation issue in the Charlotte-Mecklenburg Schools.

Mr. Harris was instrumental in the creation of Charlotte's University Research Park more than 20 years ago, because he could see that in the century to come, education and technology could be linked imaginatively through such a venture.

His work at Pritchard Memorial Baptist Church in Charlotte was just as strong and tireless. For 30 years, he served as Sunday School superintendent, and was a life deacon.

Mr. Harris' civic contributions were extensive: president of the Charlotte Symphony Orchestra Society; chairman of the Memorial Hospital Board study committee, director and president of the Chamber of Commerce; division chairman of the YWCA building fund campaign; chairman of countless charitable fund-raising drives; president of the Charlotte Merchants Association; president of University Research Park, Inc.; chairman of the Mecklenburg County Commission; and many others.

Mr. Harris accumulated many awards and recognition for his efforts in education, civic affairs, and church work. He received the Citizens Award for Outstanding Services rendered to the people of Charlotte; the Mecklenburg Bar Association's Liberty Bell Award; the Mecklenburg Kiwanis Club's Certificate of Appreciation, the Knight of the Queen City Award; the Civitan Citizenship Award; the Outstanding North Carolina Commissioner Award; and numerous service awards from Wingate College, UNC at Chapel Hill, and UNC at Charlotte. He received Wingate's first honorary doctorate degree in 1983.

*Paul R. Corts, Wingate*



## **Lewis Elwood Ludlum**

Lewis Ludlum grew up on a farm near Shallotte, N.C. That heritage always remained very much a part of who he was. He liked growing a garden and sharing its produce.

Lewis attended Campbell College and graduated from Wake Forest University in 1932. He received his divinity degree from Crozier Theological Seminary.

His first pastorate was the Beaver Dam Baptist Church in Asheville, N.C. From 1941 to 1946 he was mission developer for the Baptist State Convention, working in Jacksonville and Carolina Beach. From 1946 to 1950 he was director of missions for the Kings Mountain Baptist Association. From 1950 until his retirement in 1972 he was director of missions for the Pilot Mountain Baptist Association. He helped to start many new churches. The new office building of the PMBA is named for him.

After retirement he served as chairman of the PMBA Historical Committee and as a member of the Historical Commission of the Baptist State Convention. Also, he was everywhere, serving on boards, volunteering, and sharing his creative viewpoints with all of us. His wise counsel and good humor saved many a day. Warren Carr called him "Our Merriest Prophet."

Lewis was married to Charlotte Huntley in 1939. Their son, Douglas, is organist and choir master at St. Matthews Lutheran Church in Charleston, South Carolina. Their daughter, Rebecca Speas, is a junior high school teacher in Brentwood, Tennessee. She and John have three children. Lewis loved his family. That love reached out to

unbelievable numbers of people and groups who were helping the poor or the “left out.”

In the language of Paul’s letter to the Philippians, we “will always thank God upon every remembrance” of Lewis Ludlum.

*Ronald E. Rice, Winston-Salem*

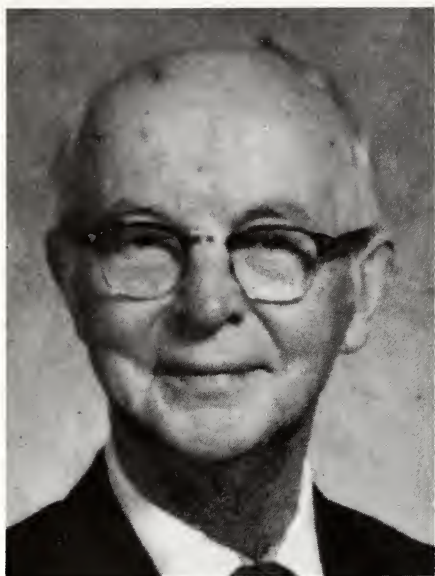

## **C. Robert Pittard**

*"How beautiful on the mountains are the feet of those who bring good news, who proclaim peace, who bring good tidings, who proclaim salvation, who say to Zion, 'Your God reigns!'"*

(Isaiah 52:7)

An Alabama native, C. Robert Pittard, received his B.A. from Samford University and his Th.M. and Ph.D. from The Southern Baptist Theological Seminary. His first pastorate was the Olive Chapel Baptist Church, Apex, N.C. from 1926-35. Following this he served as pastor of churches in Miami, Florida, Canton, Georgia and Albany, Georgia. In retirement, "Preach Pittard" was interim pastor of 26 churches. His last interim was at the First Baptist Church, New Bern, N.C., where he and his wife, the former Ethel Eaton, were married 63 years ago. Dr. Pittard died on Father's Day, June 18, 1989 at 92 years of age, shortly after renewing his marriage vows. In addition to his wife, he is survived by his daughter, Jo Ward of Knoxville, Tennessee.

This Southern "Gentle Man" served our Master and his denomination with distinction. He was a former trustee of Southern Seminary, the Home Mission Board and Tift College. He was noted for his keen knowledge of the Bible, his pastoral and visitation skills and his openness and acceptance of all of God's children as people of worth. C. Robert Pittard was committed to Jesus Christ, the Church, his family and community. He was a model of servant leadership to be emulated.

*Thomas M. Denton, New Bern*

12/Baptist State Convention

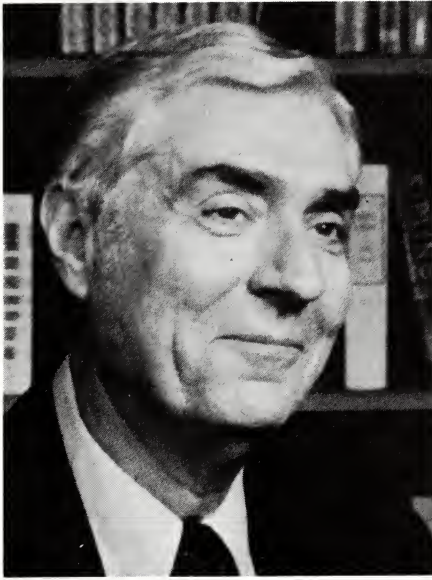

## **William A. Poole**

The image of William Augustus “Bill” Poole will linger long in the minds of those familiar with North Carolina Baptists’ ministry to aging persons. It is an image of a man large of frame and spirit who ministered as a pastor to those in his care as president of the Baptist Retirement Homes of North Carolina. He loved nothing better than conversations with the residents and could often be seen bending over to hold the hand of one of his friends in a wheelchair.

Bill Poole experienced a call to the ministry at age 16 in his home church, the First Baptist Church of Dunn, and found the fullest expression of that ministry in his gift of relating to elderly persons. For his 24-year tenure with the Homes his name was synonymous with North Carolina Baptists’ ministry to the aging.

He left the work as pastor of the First Baptist Church of Graham to succeed Jimmy Hayes, the first superintendent of the Homes For the Aging, as they were then called. At that time the original home, Resthaven in Winston-Salem, the Albemarle Home, and the new soon-to-be-named Hayes Home of Winston-Salem were the only ones in existence.

While serving as superintendent and then president of the Homes Bill Poole led in expansion of the ministry by establishing homes in Hamilton, Yanceyville, and Asheville. The levels of care increased until care was available from apartment living to skilled nursing.

Poole, 69, was born in Dunn, N.C. on August 24, 1920. He was graduated from Wake Forest College in 1941, a member of the first Phi Beta Kappa chapter on campus. From Wake Forest he continued his

preparation for ministry at Southern Seminary where he received a Th.M. in 1944. He began his pastoral ministry at Burgaw Baptist Church. There he met Kate Teague whom he married in 1946. He was called to be pastor of the First Baptist Church of Graham in 1952 and served until 1960 when he was called to lead the Homes For the Aging, where he served until retirement in 1984.

Prior to his death on March 23, 1989 Bill enjoyed a retirement of ministry as interim pastor. He is survived by his wife, Kate Teague Poole, and three sons, Bill, Bob and Barry Poole.

*Charles D. Edwards, Winston-Salem*



## **Fred Julius Smith**

He was a giant of a man, both in body and lifestyle. His rugged features, his husky voice, his broad smile, his love for life's tough assignments, were the hallmarks of his 73 years.

Born and reared in the Linwood community of Davidson County, Fred Julius Smith was one of 11 children born to the late Emma Trantham and Julius Marcellus Smith.

Fred's faith beginnings knew the warmth and nurture of the historic Jersey Baptist Church. Having lost his father when he was eight years of age, Fred's family and church became for him his sustenance, strength, and blessing.

An outstanding athlete in high school and at Appalachian State University, he was ever the 100 percent competitor.

While in college, he was married to Eudell Formyduval. Together, they gave 17 years of their lives in ministry through the Methodist Home in Raleigh. Fred coached all sports and served for 10 years as superintendent of their building and grounds. They left eternal fingerprints on the lives of those entrusted to their care.

The North Carolina Baptist family knew Fred Smith best through his 20 years (1957-1977) as director of the North Carolina Baptist Assembly at Fort Caswell. Fred and Eudell brought to our Assembly their creative, energetic selves and literally gave themselves to the monumental task of enlarging, renovating, and improving the facilities.

When we say "Fred Smith" we remember a man who understood that family...church...vocation shaped the foundation that would be

worthy of his total life-commitments. And he modeled them in full view for all to see. He was the ultimate team player, who would fill his position faithfully...completely.

His 20 years of ministry as assembly director were given in response to a deep sense of calling, shared by his lovely companion of more than fifty years.

And upon that dedicated faithfulness we have continued to dream and to build.

The new Conference Center Building on the Assembly campus, dedicated in September, 1989, bears his and Eudell's names.

Death claimed him on January 30, 1989. Fred is survived by his wife, two sons: Fred, Jr. and Irving, and seven grandchildren. Two sisters and five brothers survived him.

*Dewey Hobbs, Winston-Salem*



## **Bert Starnes**

The name Bert Starnes is a name well-known among Baptists and others in North Carolina. Bert lived for 91 years and most of those years were spent in his beloved Western North Carolina. He was born in Asheville and at the time of his death, July 25, 1989, lived in Waynesville where he had been for 10 years. He was a member and deacon of the First Baptist Church in Waynesville.

Bert Starnes made many significant contributions in service to Christ. He was an organizer and charter member of Grace Baptist Church in Asheville. He served several terms as Brotherhood Director of the Buncombe Baptist Association. He served on the Board of Trustees for Elida Homes for Children, Ben Lippen School and the Salvation Army. He had been a Gideon since 1953 and was involved with the Lay Witness Institution in the Baptist State Convention to the extent that he was a coordinator and has carried Lay Witness teams to such countries as England, Australia, Taiwan and Korea, in addition to doing the same in the states. Perhaps more important, he was a faithful witness in his own community.

Bert was awarded the Annual Layman of the Year Award, presented November 9, 1980, at the Baptist State Convention in Greensboro.

The late Hazel Starnes, the wife of Bert for 54 years, accompanied him in his lay witness efforts. They had five children: Bert Jr., Cloyes, who serves as a missionary in Korea, Hugh, John, and Ruth. When Bert Starnes received the above mentioned award, in response he said, "After 54 wonderful years together, my late wife Hazel, and I came to the conclusion that the happiest place this side of heaven is a Christ-

centered home. The Lord blessed us with five children and now in place of one Christian home we have six, literally scattered around the world." This speaks to a major focus of his life—the family. The family devotion time was observed when the family came together—children, grandchildren, whoever. His own children and those by marriage as well as the grandchildren rise up to call him blessed.

In recent years Bert married Ethel Hammett Starnes. She also has been most active in Kingdom service. Her late husband was a Baptist minister. Bert and Ethel were side by side in their church for all services the last Sunday Bert was on this earth. He was faithful to the end.

*Hugh P. Garner, Waynesville*

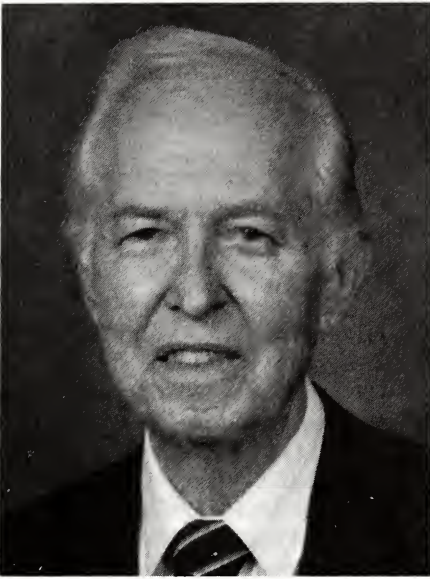

## James Tull

Dr. James Tull was born on Sept. 1, 1913 in Monticello, Arkansas. He was married to the former Virginia Tompkins and there are two children, Dr. James Tull and Mrs. Anne Spector, and four grandchildren. The following degrees were awarded him by the indicated institutions: Bachelor of Arts—Ouachita College, Master of Arts—Baylor University, Master of Theology—The Southern Baptist Theological Seminary and Doctor of Philosophy by Columbia University. He served churches in Kentucky and Virginia and was a military chaplain during the Second World War. He was professor of theology at Southeastern Baptist Theological Seminary, 1955-79, and was an active member during this time of the Wake Forest Baptist Church and frequently served churches as interim pastor. Dr. Tull wrote numerous articles and was author of four books: *Southern Baptist Landmarkism*, *Shapers of Baptist Thought*, *The Atoning Gospel* and *Take the Stand: A Theology of Witnessing*. A life spent in ministry and intensive reading and study of Baptist history and thought resulted in keen insights of Southern Baptists. Students and associates appreciated his depth and clarity of thought and his faith and commitment to Jesus Christ—his Lord and Savior.

*Fred Sandusky, Wake Forest*

# In Memoriam

Argo, Lloyd, Kannapolis  
Beal Jr., B.C., Polkton  
Biddle, John T., Asheboro  
Bowers, David, Sylva  
Brewington, James D., Clinton  
Brown, Preston, Palmer Springs  
Buckner, John Ward, Siler City  
Callaway, Walter, State Road  
Cantrell, Earl, Forest City  
Carlton, John, Wake Forest  
Carter, Claude, Fayetteville  
Caulder, Elwood, Icard  
Chavis, Donnie, Fayetteville  
Church, Joe B., Valdese  
Clark Jr., John H., Ellenboro  
Clark, Steve, Burnsville  
Cothran, Cecil, Ellenboro  
Crane, Homer, Rutherfordton  
Crowe, Wesley, Asheville  
Day, Walter, Crumpler  
Evans, Edd, Kannapolis  
Fore, Robbie, Cerro Gordo  
Fulton, Willard, Reidsville  
Gardner, John S., Lumberton  
Gehring, Francis, Kings Mountain  
Grant, Jesse, Bryson City  
Hendrix, Lloyd W., Murphy  
Hester, Gaston, Bladenboro  
Hinton, Russell, Shelby  
Hooks, Carl, Whiteville  
Jacobs, Mrs. Mezini, Pembroke  
Jones, Willoughby, Pembroke  
Jordan, Barry, New Bern  
Ludlum, Lewis Elwood,  
    Winston-Salem  
Mehaffey, George, Waynesville  
Mixon, Forrest, Chapel Hill  
Mixon, Mrs. Forrest, Chapel Hill

Moore, Clarence, Rutherfordton  
Mull, Roy, Landis  
Myers, Howard C.,  
    Hendersonville  
Nation, Robert, Wallburg  
New, Johnny, Raleigh  
Parham, J.W., Kannapolis  
Parham, Milburn, Candler  
Parris, Delos, Sylva  
Parrish, C. Gilmer, Dunn  
Phillips, Marion, Clemmons  
Plyler, Charles, Statesville  
Poole, William A., Winston-Salem  
Proctor, Dean, Stony Point  
Proctor, Rev. T.G.,  
    Hendersonville  
Pryor, Jerry, Wilsons Mills  
Reavis, John A., High Point  
Robinson, Frank, Raleigh  
Rockholt, Jerry, Gastonia  
Rogers, Hobert, Asheville  
Secret, Eugene, Morganton  
Smith, Horace, Asheville  
Smith, Ivey, Morganton  
Smith, L.D., Leland  
Stancil, Alfred, Rocky Mount  
Tilley Jr., James, Walnut Cove  
Toney, Miles, Mooresboro  
Tull, James E., Wake Forest  
Turner, C.L., Shallotte  
Walker, Alvin, Newton  
Walls, Gene, Vale  
Ward, John, Collettsville  
Weems, Mrs. John E., Raleigh  
Watherie, Virginia, Newport  
West, Harold, Raleigh  
Wright, J.C., Asheville  
Yates, Marvin L., Morrisville

# Convention Officers, Trustees and Administration

January 1, 1990

Baptist Building  
205 Convention Drive  
Cary, North Carolina 27511  
Telephone: (800) 395-5102 or  
(919) 467-5100

## Officers

Gene L. Watterson, Shelby ..... President  
W. Randall Lolley, Raleigh ..... First Vice-President  
Bruce Whitaker, Murfreesboro ..... Second Vice-President  
Roy J. Smith, Raleigh ..... Executive Director-Treasurer  
Marian Grant, Raleigh ..... Recording Secretary  
Ernest C. Upchurch, Raleigh..... Assistant Recording Secretary

## Trustees

David Britt ..... Raleigh  
Gale Parker ..... Raleigh  
Gerald Arnold ..... Fuquay-Varina

# General Board

## Administration

Roy J. Smith ..... Executive Director-Treasurer  
George E. Shore..... Associate for  
Program Coordination  
James M. Lambert ..... Associate for  
Minister Support  
Tom C. Womble ..... Associate for Administration  
Ruth Williams..... Administrative Assistant  
Margie Parker ..... Secretary  
Becky Stewart..... Secretary  
Nancy Harris..... Secretary  
Joyce Burchette ..... Secretary

## Business Management

Richard D. Smith ..... Director  
Henry W. Greer ..... Associate/  
Building Superintendent/Fleet Manager

\_\_\_\_\_ Benefits Coordinator  
 Sandra Close ..... Secretary  
 Evelyn Norman ..... Secretary/Bookkeeper  
 Cynthia Tucker ..... Receptionist/Switchboard Attendant  
 Ed Hall ..... Mail Clerk  
 Jarvis Barnes ..... Assistant Mail Clerk  
 Clenice Dunston ..... Hostess/Assistant Mail Clerk

**Accounting**

Forrest Russell ..... Controller  
 Betty Doyle ..... Chief Accountant  
 Jane Tutor ..... Accounting Technician  
 Ann Lawrence ..... Secretary/Bookkeeper

**Camp Caraway Conference Center and Camp**

Charles Harris ..... Director  
 Evelyn Cooper ..... Secretary  
 Donna Blakely ..... Secretary  
 Gwen Brown ..... Food Service  
 Charles Bullard ..... Operations Manager

**Data Services**

Hal Aldridge ..... Director  
 Phil Billings ..... Associate  
 Barbara Bowen ..... Associate Programmer/Analyst  
 Pam Costilow ..... Systems 38 Operator  
 Tammy Norton ..... Data Recorder Operator

**North Carolina Baptist Assembly**

Richard Holbrook ..... Director  
 David Lloyd ..... Assistant Director  
 Louise Corbett ..... Business Manager  
 Anne Stephenson ..... Secretary

**Church Programs/Sunday School**

Robert Stewart ..... Director  
 Mary Conyers ..... Secretary

**Church Administration**

Burrel Lucas ..... Contract Consultant

**Church Building Planning**

Robert L. Clegg ..... Director  
 Alma Holliday ..... Secretary

**Church Music**

Charles Storey ..... Director  
 \_\_\_\_\_ Associate  
 Becki Canterbury ..... Secretary

**Discipleship Training**

K. Maurice Cooper ..... Director  
 \_\_\_\_\_ Adult Consultant  
 Wendy Edwards ..... Youth Associational Consultant  
 Doris Morgan ..... Part-Time Preschool/Children Consultant  
 Vicki Walker ..... Receptionist/Secretary  
 \_\_\_\_\_ Secretary

## **Sunday School**

Robert Stewart .....	Director
Bob N. Goode .....	Associate
Johnny Ross .....	Associate
Phil Stone .....	Associate
Janice Haywood .....	Associate
Linda Hicks .....	Secretary
Eva Teague .....	Secretary

## **Communications**

William H. Boatwright .....	Director
Betty S. Currin .....	Secretary

### **Publications/Distribution**

Stephen L. Mosley .....	Director
Doris E. Clark .....	Graphic Services Supervisor
Jetta B. Allen .....	Graphic Designer
.....	Part-Time Graphic Designer
P. H. Smith .....	Print Services Supervisor
Tanya Shearin .....	Print Services Operator
Virginia Oakley .....	Bulk Mail Coordinator

### **Video/Audio Visual Productions**

Randy G. Durham .....	Director
Keith E. Brown .....	Assistant Director
.....	Production Assistant
Cynthia Carpenter .....	Production Assistant
Beth Ward .....	A-V Library Coordinator
Polly Averette .....	Part-Time A-V Library Assistant
Anne Miller .....	Part-Time A-V Library Assistant

## **Evangelism**

J. W. Hutchens .....	Director
Richard W. Everett .....	Director, Personal Evangelism
Victor G. Cole .....	Director, Evangelism Development
Larry McElreath .....	Evangelism Intern
Nan Jones .....	Secretary
Jackie Pedersen .....	Secretary

## **Missions**

Sara Ann Hobbs .....	Director
Tom E. Lolley .....	Western Area Missionary
P.O. Box 910, Old Fort 28762	
Larry McClure .....	Eastern Area Missionary
2448 Gary's Lane, New Bern 28560	
Anne Warren .....	Secretary

## **Associational Development**

Bobby Stafford ..... Director  
Polly Justice ..... Secretary  
\_\_\_\_\_ ..... World Missions Conference Coordinator

## **Chaplaincy and Language Ministries**

Burke Holland ..... Director  
Steven Diaz ..... Multi-Ethnic Director  
Mary Nix ..... Secretary  
Susan Bell ..... Part-Time Secretary  
Jerry F. Potter ..... Deaf Ministries Director  
107 Pleasant Grove Church Road, Thomasville 27360

\_\_\_\_\_ Arab Representative  
Gerald Richards ..... Chaplaincy/Military Ministries Consultant  
Virginia Highfill ..... Japanese Representative  
221 Petree Road, Winston-Salem 27106

## **Church Extension**

Robert Watson ..... Director  
\_\_\_\_\_ Associate Director  
Aileen Taylor ..... Secretary  
Jo Ann Bradsher ..... Part-Time Secretary  
Phyllis Fish ..... Consultant Coordinator

## **Cooperative Ministries With General Baptists/ Seminary Extension**

Corbin L. Cooper ..... Director  
Cecilia Davis ..... Secretary  
\_\_\_\_\_ Youth Director  
\_\_\_\_\_ Prison Ministries Coordinator

## **Special Ministries**

Neal Peyton ..... Director  
W.O. Hern ..... Literacy Consultant  
\_\_\_\_\_ MR Ministries Consultant  
May Waugh ..... Blind Ministries Consultant  
Donna Boykin ..... Secretary

## **Stewardship**

O.D. Martin, Jr. ..... Director  
Talmage Williams ..... Director, Stewardship Development  
Ken Batts ..... Associate  
George Brice ..... Missionary-In-Residence  
Virginia Beal ..... Secretary  
Joan Jacobs ..... Secretary

## **Youth & Campus Ministries**

James Y. Greene ..... Director  
Pauline R. Phipps ..... Division Secretary  
Carol T. Boone ..... Secretary  
Alice J. Johnson ..... Secretary  
Burdette Robinson ..... Gardner-Webb College

Marie Bean	Mars Hill College
Grover Blackburn	Campbell University
Sam Carothers	Meredith College
Paige Chargois	NC Central University
F. Joseph Clontz	Volunteer Student Ministries
Robert Clyde	East Carolina University
Carlene Evans/Robert Haywood	UNC-Wilmington
Velma Ferrell	Program Development
Milton Fisher	Appalachian State University
Joe David Fore	Community College/Asheville Area Ministries
David Fouche'	Wake Forest University
Winston Hardman	Western Carolina University
Kay M. Huggins	Missions/Organizational Development
James McCoy	Wingate College
Hal Melton	Youth Ministry Coordination
Geneva Metzger	UNC-Greensboro
Robert Phillips	UNC-Chapel Hill
_____	NC State University
Don Rogers	UNC-Charlotte
Ronald Sanders	Pembroke State University
Ted Purcell	Duke University
R. Hargus Taylor	Chowan College

## **Council on Christian Higher Education**

T. Robert Mullinax	Executive Director
Barbara Chason	Administrative Assistant
David Hughes	President

## **Council on Christian Life and Public Affairs**

W. Douglas Cole	Executive Director
Robert L. Newton	Director, Department of Christian Family Life
J. George Reed	Director, Department of Christian Citizenship Education
Joe F. Jones III	Director, Substance Abuse/ Dependence and Moral Concerns
Karen Beavers	Secretary
Linda Price	Secretary
Michael Jamison	President

## **Council on Christian Social Services**

Tom C. Womble	Executive Director
Joyce Burchette	Secretary
George Pullium, Jr.	President

## Auxiliaries

### Woman's Missionary Union

Nancy Curtis	Executive Director
Jan High	WMU Consultant
Carolyn Hopkins	Baptist Young Women and Baptist Women Consultant
Linda Todd	Acteens Consultant and Camp Mundo Vista Director
Marcia McQueen	Mission Friends and Girls in Action Consultant
Leland Bingham	Resident Manager, Camp Mundo Vista
Kay Bisette	Administrative Assistant
Belle Wilson	Secretary/Receptionist
Cheryl Cruickshank	Secretary
Violet Matthews	Secretary

### North Carolina Baptist Men

David Langford	Director
Richard Brunson	Associate
Kendall Cameron	Associate
Lynn Tharrington	RA Consultant
Carlette Adams	Administrative Assistant
Anne Garrett	Financial Secretary
Wayne Honeycutt	Secretary/Receptionist
	Volunteer Construction Coordinator

# General Board Agency

## Fruitland Baptist Bible Institute

Route 2, Hendersonville, North Carolina 28792  
(704) 685-8886

Founded in 1946 to provide training for adults called to church-related vocations.

The first graduation was held for nine students in 1949.

W. Mack Roberts, President  
Curtis Barbery, Bennett, Chairman of Board

## Board of Directors

### Terms Expiring in 1990

Curtis Barbery, Bennett  
Leon Smith, Goldsboro  
C. Mark Cortis, Winston-Salem

### Terms Expiring in 1991

Eugene Gaskins, Bladenboro  
Clyde Shuping, Drexel  
W. T. Mills, Hickory

### Terms Expiring in 1992

Leon Hawks, Rockingham  
James C. Jacobs, Franklin  
Edgar E. Ferrell, Black Mountain

### Terms Expiring in 1993

Kelly Johnson, Newland  
Del E. Parkerson, Sanford  
Stuart White, Lenoir

# General Board

## Terms Expiring in 1990

James C. Alley, Region 5  
Bruce Anthony, Piedmont  
G. Brooks Baines, Pee Dee  
Jack R. Benjamin, Mecklenburg  
Jack W. Byrd, West Chowan  
Harold A. Savell, Region 9  
Harry Wilburn Crump, Atlantic  
Earl D. Farthing, Bladen  
Wilma B. Foushee, Beulah  
Max A. Gilmore, Sandhills  
Crate Jones, Yates  
Nan H. McNeill, Region 7  
Kenneth A. Miller, Central  
J. Kenneth Morris, Ashe  
C. Ray Pruette, Tar River  
Harvey W. Raynor, III, South Roanoke  
W. Paul Riggs, Region 8  
Billy G. Rivers, Caldwell  
W. Eugene Russell, Dan Valley  
F. Eugene Sherrill, Pilot Mountain  
Dwight W. Snow, Little River  
Billy G. Washburn, Sr., Surry

## Terms Expiring in 1991

Keith Arledge, Carolina  
Wayne H. Blackwood, Sandy Run  
Richard Bass, Green River  
Joe B. Brown, Mecklenburg  
John T. Davis, Jr., Yancey  
Gene Floyd, Wilmington  
Jerry F. Gamble, Catawba River  
Bill Gillespie, New Found  
Terry Gladden, Flat River  
John A. Grant, Union  
Anthony Z. Gurganus, Eastern  
Josephine Hendrix, Stone Mountain  
E. Glen Holt, New South River  
Edward E. Honeycutt, Rocky Face  
David M. Hughes, Elkin  
John S. Hyatt, Region 10  
N. Earl Jones, Jr., Little River  
Eugene N. Jordan, Region 1  
Donald R. McNair, Cabarrus  
B. J. Morris, South Fork  
Willie M. Newman, Tennessee River  
David L. Odom, Theron Rankin  
Lacy Oliver, Neuse  
George W. Pullium, Jr., Raleigh  
Frances Snelson, French Broad  
Ray Greene, Three Forks  
Mark Allen Tilley, South Yadkin  
A. Eugene Warren, Mecklenburg

## Terms Expiring in 1992

J. Burlen Aldridge, Cheoah  
Dwight W. Austin, Alexander  
Norman S. Aycock, Region 2  
Sandy Bain, New River  
Ruby L. Batchelor, North Roanoke  
Nancy W. Brandon, Gaston  
Lamar J. Brooks, Region 3  
C. Dennis Brown, Buncombe  
Wayne Bullard, Liberty  
Woodrow E. Busch, Truett  
Jackie W. Collins, Buncombe  
Rick Crouse, South Mountain  
Max L. Gouge, Sr., Mitchell  
Roy Gryder, Stony Fork  
Milton A. Hollifield, Jr., Gaston  
John M. Hough, Jr., Rowan  
James C. Jacobs, Macon  
Kelly Johnson, Avery  
Noah Delbert Lauten, Jr., Pilot Mountain  
Rachel L. Mitchell, Haywood  
Alice T. Newton, Cullom  
Raymond C. Osborne, Alleghany  
Betty R. Pate, Region 6  
Carla R. Rutledge, Montgomery  
Everette J. Smith, Sr., Yates  
Glendel Stephenson, Mount Zion  
Mary T. Upchurch, Sandy Creek  
Sidney S. Wanzer, Anson  
Harvey H. Whaley, Wilmington  
Sarah Denny Williamson, Raleigh  
Mark Willis, Transylvania

## Terms Expiring in 1993

Jean P. Abernethy, Blue Ridge  
Curtis Lee Barber, Randolph  
Caralie Nelson Brown, Raleigh  
Daniel M. Deaton, Jr., Columbus  
Robert Evans, Jr., Caldwell  
Lloyd V. Fish, Jr., Tuckaseegee  
James W. Gore, Dock  
Kathryn H. Hamrick, Kings Mountain  
Maxwell L. Hill, Yadkin  
Jean F. Hinton, Johnston  
Michael H. Jamison, Piedmont  
Steve Jones, Burnt Swamp  
John M. Lovette, Brushy Mountain  
Larry D. Padgett, New South River  
Carroll H. Page, Polk  
Robert B. Poole, Chowan  
James B. Richardson, Kings Mountain  
Ralph J. Stanley, Sr., Brier Creek  
Wayne Trexler, Brunswick

## Executive Committee

E. Glen Holt, President, General Board  
Harvey W. Raynor, III, Vice-President,  
General Board  
Gene L. Watterson, President, Baptist  
State Convention  
Randall Lolley, First Vice-President,  
Baptist State Convention  
Bruce E. Whitaker, Second Vice-President  
Baptist State Convention

## Committee Chairmen

Keith Arledge, Chairperson, Business  
Management Committee  
Bruce Anthony, Chairperson, Church  
Programs Committee  
Lamar J. Brooks, Chairperson,  
Communications Committee  
Jack W. Byrd, Chairperson, Evangelism  
Committee  
Ruby L. Batchelor, Chairperson,  
Missions Committee

## General Board Committees

### Business Management

Gene Floyd  
Keith Arledge  
Dan Deaton  
Glendel Stephenson  
Harvey W. Raynor  
Sandy Bain  
Max Gouge  
John Lovette  
Leslie Giles

### Members-at-large

Dewey Hobbs  
Leon Spencer  
Jim Jarrard  
Jim Valsame  
Bill Poe  
Elwood Perry  
L.E. Forrest

### Church Programs

Donald McNair  
B. J. Morris  
Eugene Jordan  
Dot Allred  
Bruce Anthony  
Billy Rivers  
J.C. Jacobs  
Harvey Whaley  
Betty Pate  
Larry Padgett  
Ray Greene

John A. Grant, Chairperson, Stewardship  
Committee  
David L. Odom, Chairperson, Youth and  
Campus Ministries Committee  
David M. Hughes, Chairperson, Christian  
Higher Education Council  
Michael H. Jamison, Chairperson, Christian  
Life Council  
George W. Pullium, Jr., Chairperson,  
Social Services Council

## Members-at-large

Caralie N. Brown  
Sarah Denny Williamson  
Daniel M. Deaton, Jr.

### Communications

Steve Jones  
Randall Lolley  
Wayne Blackwood  
James C. Alley  
Jackie Collins  
John R. Benjamin  
Lamar Brooks  
Roy Gryder  
Everett Smith  
Nancy Brandon  
John Hyatt

### Evangelism

Joe Brown  
Harold A. Savell  
James Richardson  
Norman Aycock  
Kelly Johnson  
Curtis Barbery  
Jerry Gamble  
Mark Tilley  
John Davis  
Jack W. Byrd  
Gurney Davis

### Missions

Lacy Oliver  
Lloyd Fish  
Woodrow Busch  
Ruby Batchelor  
Mark Willis

Harry Crump  
James Gore  
Wayne Trexler  
Richard Bass  
President, Baptist Men

### **Stewardship**

Earl Jones  
Burlen Aldridge  
Eddie Honeycutt  
Ralph Stanley  
John Grant  
Crate Jones  
Earl Farthing  
Bruce Whitaker  
Mary Upchurch  
Dwight Austin

### **Youth and Campus**

Josephine Hendrix  
David Odom  
Jean Hinton  
G. Brooks Baines  
Wilma B. Foushee  
Maxwell Hill  
Raymond Osborne  
Rachel Mitchell  
Sidney Wanzer  
Wayne Bullard  
Rick Crouse

### **Council on Christian Higher Education**

Kathryn Hamrick  
Tony Gurganus  
Frances Snelson  
Willie Newman  
Eugene Warren  
Nan McNeill  
Jean Abernethy  
C. Ray Pruett  
Eugene Russell  
David Hughes  
John Hough  
Sarah Williamson

#### **Ex-officio Members**

Executive Director-Treasurer  
President, General Board  
President, WMU  
Executive Director, Council on  
Christian Higher Education  
President, Baptist State Convention  
Presidents, Colleges and Universities  
Academic Deans, Colleges and  
Universities  
Trustee Chairperson, Colleges and  
Universities

### **Council on Christian Life and Public Affairs**

Terry Gladden  
Carroll Page  
W. Paul Riggs  
Robert Evans  
Dennis Brown  
Michael H. Jamison  
John Kenneth Morris  
Dwight W. Snow

#### **Members-at-large**

Mary George Brewer  
Nancy Hudson  
Page Lee  
Diane Hill  
Jack Partain  
James Weaver  
Edgar D. Christman  
Alice Colbert  
Mona S. Silver  
Edward Beddingfield  
James Anthony Spencer  
Betsy Thigpen

#### **Ex-officio Members**

President, General Board  
Executive Director-Treasurer  
Executive Director, Council on  
Christian Life and Public Affairs  
Editor, *Biblical Recorder*  
Editor, *Charity and Children*  
Two college students

### **Council on Christian Social Services**

Caralie Brown  
Robert Poole  
George Pullium  
Bill Gillespie  
Eugene Sherrill  
Max A. Gilmore  
Billy G. Washburn, Sr.  
Kenneth A. Miller  
Noah Lauten  
Alice Newton  
Milton Hollifield

#### **Ex-officio Members**

President, Baptist Children's Homes of  
N.C.  
President, Baptist Retirement Homes of  
N.C.  
President, N.C. Baptist Hospitals, Inc.  
President, Boards of Trustees of these  
Institutions  
Executive Director-Treasurer

President, General Board  
Executive Director, Council on  
Christian Social Services

## Services Rendered

Jo Hendrix  
Jack L. Bryant  
Lamar Brooks  
Caralie Brown

## Members-at-large

Tom Jenkins  
Mark Holt  
John Lewis  
Tom Denton

## Minister Care Advisory

Janet Long  
Boyce Wilson  
Steve Carreker  
Cline Borders  
Furman Hewitt  
Stan Howell  
Ray Hodge  
Bob Lamm

# Convention Committees

## Program/Place and Preacher Committee

John Reid, Chairperson

### Terms Expiring in 1990

Betty Bodkin, Roanoke Rapids  
Michael G. Cogdill, Kinston  
Thomas M. Denton, New Bern  
John Reid, Sylva

### Terms Expiring in 1991

Evelyn Gardner, Fayetteville  
H. Michael Johnson, Union Mills  
John Roberson, Salemburg  
Welton O. Seal, Jr., North Wilkesboro

## Historical Committee

Carlton T. Mitchell, Chairperson

### Terms Expiring in 1990

Carlton T. Mitchell, Winston-Salem  
Corinne Forehand Thorud, Edenton  
Hargus Taylor, Murfreesboro

### Terms Expiring in 1991

Wayne T. Caldwell, Candler  
Charlotte B. Cook, Lexington  
Hugh Wease, Greenville

### Terms Expiring in 1992

J. Charles Allard, Morehead City  
James E. Drake, Williamston  
Hilda R. Neill, High Point  
Billy P. Presley, Gates

### Terms Expiring in 1992

Virginia Bailey Harris, Chadbourn  
Judith Powell, Enfield  
Mary S. Vail, Kinston

### Terms Expiring in 1993

Randy A. Bishop, Raleigh  
James H. Blackmore, Wake Forest  
Murdina D. McDonald, Rocky Mount

## **Committee on Cooperative Ministries With General Baptists**

John H. Hewett, Chairperson

### **Terms Expiring in 1990**

Ed Beddingfield, Warrenton  
John H. Hewett, Asheville

### **Terms Expiring in 1991**

Benjamin S. Gault, Jr., Rockingham  
Terrell K. Duncan, Burlington

### **Terms Expiring in 1992**

Frank N. Bowers, Parkton  
Arthur M. Burkam, Jr., Wilson

## **Trustee Orientation Committee**

Duncan L. Futrelle, Chairperson

### **Terms Expiring in 1990**

Duncan L. Futrelle, Pisgah Forest  
William E. Poe, Charlotte  
Lucile Reed, Kinston

### **Terms Expiring in 1991**

Nancy Lee Kistler, Charlotte  
William W. Leathers, III, Rockingham  
Edith M. Potter, Macon

### **Terms Expiring in 1992**

Roy Carroll, Chapel Hill  
William Clemons, Wake Forest  
Thomas M. McCrary, Raleigh

## **Local Arrangements Committee**

William H. Adkerson, Chairperson

### **Terms Expiring in 1990**

William H. (Bill) Adkerson, Winston-Salem  
Thomas D. Austin, Winston-Salem  
Peggy S. Conrad, Kernersville  
W. Amis Daniel, Kernersville  
Charles D. Edwards, Winston-Salem

Neal E. Eller, Winston-Salem  
Beverly Hamble, Winston-Salem  
Brooks L. Hunt, Wallburg  
Mitzi Moore, Winston-Salem

## **Memorials Committee**

Helen Harris, Chairperson

### **Terms Expiring in 1990**

Fred Sandusky, Wake Forest  
Roger Williams, Kinston

### **Terms Expiring in 1991**

Helen M. Harris, Raleigh  
Robert L. Hughes, Seagrove

### **Terms Expiring in 1992**

A. Lincoln Faulk, Lillington  
Jewell McNeal, Marion

# Committee on Nominations

Dennis L. Burton, Chairperson

## Terms Expiring in 1990

Hugh P. Garner, Waynesville  
Dennis L. Burton, Plymouth  
Woodrow E. Busch, Jr., Murphy  
Ginner Poe, Charlotte  
Ronnie C. Owen, Asheville

## Terms Expiring in 1991

Grady L. Blakely, Seagrove  
Joey Faucette, Rocky Point  
Jacque Pennell, Winston-Salem  
Myra S. Prince, Raleigh  
James P. Wall, Greensboro

## Terms Expiring in 1992

Eunice Smith Bland, Wake Forest  
Fred W. Brockway, Charlotte  
Beatrice McRae, Lumberton  
Harry E. Poovey, Monroe  
Sanford H. Smith, Greensboro

# Resolutions Committee

James I. Murphy, Chairperson

## Terms Expiring in 1990

George Balentine, Raleigh  
Cynthia Moorhead DeFoor, Apex  
James I. Murphy, Durham  
Bobby Dean Gantt, Forest City  
Greg T. Mathis, Hendersonville

## Terms Expiring in 1991

Roger Gilbert, Whiteville  
Samuel E. Harvey, Grifton  
John S. Hyatt, Whittier  
Frances Wilson, Red Springs

# Convention Institutions and Agencies

## Baptist Children's Homes of North Carolina, Incorporated

Post Office Box 338  
Thomasville, North Carolina 27361-0338  
(919) 472-1000

Established 1885  
Michael C. Blackwell, President  
H. Lee Davis Jr., Winston-Salem, Chairman of the Board

### Board of Trustees

#### Terms Expiring in 1990

Douglas D. Brendle, Winston-Salem  
H. Lee Davis, Jr., Winston-Salem  
Phillip R. Dixon, Sr., High Point  
John (Jack) Dossenbach, Sanford  
John H. Hewett, Asheville  
Peggy McQueen, Morehead City  
Julian Robertson, Ahoskie  
Don Sherill Singletary, Concord  
Betsy Wall, Lexington

#### Terms Expiring in 1992

Faye Bishop, Forest City  
Hunt Broyhill, Lenoir  
Mary Ruth Crook, Cary  
R. Dale Fisher, Lenoir  
H. Gene Herrell, Monroe  
Donald D. Jones, Asheville  
Hubert J. Philpott, Lexington  
Walter R. Poole, Jr., Kinston  
Frank H. Walker, Yadkinville

#### Terms Expiring in 1991

Fleet D. Allen, Pinehurst  
Toots Dickey, Murphy  
Amelia Johnson, Franklin  
David F. Morrow, Concord  
Horace D. Ricks, Wilson  
Robert W. Saunders, Fayetteville  
William C. Walton, Carthage  
Thomas M. Ward, Hillsborough  
Patsy Wood, Southport

#### Terms Expiring in 1993

C. Philip Ginn, Boone  
James D. Goldston III, Raleigh  
Donice Harrod, High Point  
Jerry D. Hayner, Raleigh  
Paula P. Hendricks, Charlotte  
James E. Langford, Mt. Airy  
James W. Latta, Bunn Level  
Duncan J. Sinclair, Laurinburg  
Sybil Stewart, Newton

## North Carolina Baptist Hospitals, Inc.

300 South Hawthorne Road  
Winston-Salem, North Carolina 27103

Authorized by Baptist State Convention of North Carolina, November 17, 1920  
Chartered, December 27, 1922  
Began Operation, May 28, 1923  
Len B. Preslar, Jr., President

### Board of Trustees

#### Terms Expiring in 1990

Joe E. Coleman, Tabor City  
Roger Cothran, Marion  
Elwyn G. Murray, Jr., Rose Hill

Charles P. Nicholson, Jr., Morehead City  
Eddie Stubbins, Charlotte  
Pauline H. Wood, Yadkinville

### **Terms Expiring in 1991**

W. Amis Daniel, Kernersville  
Roddey Dowd, Charlotte  
Betty Gilreath, Charlotte  
C. Irvin Grigg, Kernersville  
Richard T. Myers, Winston-Salem  
J.R. Rust, Lumberton

Francis E. Garvin, Wilkesboro  
Grover E. Howell, Weldon  
J. Stanley Meares, Raleigh

### **Terms Expiring in 1992**

Rollin S. Burhans, Jr., Durham  
Charles B. Deane, Jr., Rockingham  
Ernest L. Evans, Ahoskie

### **Terms Expiring in 1993**

Jesse P. Chapman, Jr., Asheville  
Albert S. Lineberry, Sr., Greensboro  
Thomas D. Long, Roxboro  
Joe R. Overby, Jr., New Bern  
James B. Powers, Rocky Mount  
E. J. Prevatte, Southport

## **Baptist Retirement Homes of North Carolina, Incorporated**

Administrative Offices  
1199 Hayes Forest Drive  
Winston-Salem, North Carolina 27106  
P.O. Box 11024  
Winston-Salem, North Carolina 27116-1024  
(919) 759-1044 / FAX (919) 759-7789

Ministry authorized by the Convention, November 14, 1950  
First Superintendent, James M. "Jimmy" Hayes, Elected January 9, 1951  
First Home, Resthaven, Winston-Salem, Opened March 16, 1951  
Incorporated as North Carolina Baptist Homes, Inc. May 30, 1951  
Name changed to Baptist Retirement Homes of North Carolina, Incorporated,  
November, 1983  
William A. Poole, second President, July 1, 1960 until November 1, 1984.  
William B. Stillerman, President  
Marion D. Lark, Henderson, Chairman of the Board

### **Board of Trustees**

#### **Terms Expiring in 1990**

Joy Baker Davis, Buies Creek  
William M. Helms, Charlotte  
Jerry J. Rutledge, Germanton  
W.J. Smith, Charlotte  
James K. Ward, Thomasville

#### **Terms Expiring in 1992**

Claude Caldwell, Raleigh  
Joseph P. Hester, Asheville  
Marion D. Lark, Henderson  
Seth Macon, Greensboro  
Paschal Swann, Winston-Salem

#### **Terms Expiring in 1991**

John E. Dotterer, Sanford  
John E. Faulk, Charlotte  
Betty Boone Griffith, Clemmons  
M. Durwood Stephenson, Smithfield  
Curtis M. Thompson, Wake Forest

#### **Terms Expiring in 1993**

W.H. Anderson, Waynesville  
Donald A. Donadio, Raleigh  
Carole A. James, Asheville  
Juanita Blackmon Lojko, Greensboro  
J.W. Shearin, Jr., Winston-Salem

## **Biblical Recorder, Inc.**

Founded in 1833 by Thomas Meredith in Edenton. Moved to New Bern in 1835; then to Raleigh in 1838. Publication suspended in 1841, but resumed in 1843. Originally incorporated 1901 and owned by the Biblical Recorder Publishing Co. until purchased by the Baptist State Convention of North Carolina in 1938. On January 4, 1939, the first issue was published by the Convention.

Published every Saturday in Raleigh as the Journal of the Baptist State Convention of North Carolina.

R.G. Puckett, Editor and Business Manager, Raleigh

## **Board of Directors**

### **Terms Expiring in 1990**

Gerald C. Goodwin, Durham  
Robert E. James, Marion  
Robert L. Yates, Henderson  
G. Scott Turner, Jr., Hamlet

### **Terms Expiring in 1991**

C. Ed Vick, Raleigh  
Mary Caldwell, Candler  
Bobby D. Gantt, Forest City  
Jeff G. Roberts, Lillington

### **Terms Expiring in 1992**

Chris Haddock, Holly Springs  
Phillip L. Hunter, Oakboro  
Michael G. Queen, Wilmington  
Gregory P. Rogers, Greenville

### **Terms Expiring in 1993**

Don E. Bolden, Burlington  
E.N. Manning, Edenton  
Jimmy R. Turner, Holly Springs  
Stephen J. Pressley, Asheville

# **The North Carolina Baptist Foundation, Inc.**

Authorized by Baptist State Convention, November 12, 1919

Organized December 15, 1919

First meeting of Directors, November 17, 1920

Edwin S. Coates, Executive Director, Raleigh

## **Board of Directors**

Clyde Smith, Jr., Chairperson

### **Terms Expiring in 1990**

D.C. Deaton, Biscoe  
George W. Ray, Sr., Durham  
Margaret W. Holmes, Zebulon  
J. Russell Lee, Murphy

### **Terms Expiring in 1992**

Shelby Alford, Raleigh  
Georgia Lee Brown, Lillington  
Malcolm J. Howard, Greenville  
Clifton W. Powell, Raleigh

### **Terms Expiring in 1991**

James C. Cammack, Fayetteville  
W. Jesse Spencer, Rockingham  
Joseph Teague, Smithfield  
William E. Lane, Apex  
Maylon E. Little, Raleigh

### **Terms Expiring in 1993**

Roy Creamer, Mooresville  
Randolph Currin, Lillington  
Richard Laws, Gastonia  
Joseph Maddrey, Eden  
Addison Trice, Durham

# **Campbell University**

Opened as Buies' Creek Academy, January 5, 1887

Became Buies' Creek Junior College, August 21, 1926

Authorized by Baptist State Convention to become Campbell College December 17, 1926

New Charter Campbell College adopted by Trustees, April 7, 1927

Campbell College began a senior college program with the junior year class in the year 1961.

School of Law founded in 1976.

Graduate program in Education launched in 1977

Graduate program in Business launched in 1978

Became Campbell University on June 6, 1979

School of Business founded in 1983

School of Pharmacy founded in 1985

School of Education founded in 1985

Offers a foreign students summer program at Cardiff, Wales and a program leading to a Bachelor of Science degree at Tunku Abdul Rahman College in Kuala Lumpur, Malaysia. Offers additional educational programs at Fort Bragg, Goldsboro, Jacksonville, Raleigh, Rocky Mount and Sanford.  
Norman A. Wiggins, President

### **Board of Trustees**

William M. Womble, Sr., Chairperson

### **Terms Expiring in 1990**

Russell T. Cherry, Jr., Lumberton  
Lucille Ellis, Cary  
Joe D. Floyd, Sr., High Point  
James H. Johnson, Asheville  
George McLaney, Jr., Elizabethtown  
P.C. Purvis, Fairmont  
A. Lee Royal, Charlotte  
Mrs. George Scott, Selma  
James Sides, Jacksonville  
Harold Wells, Whiteville  
William M. Womble, Sanford

### **Terms Expiring in 1991**

W. Ed Byrd, Sanford  
Robert A. Harris, Eden  
Tom J. Keith, Fayetteville  
Bobby L. Murray, Raleigh  
Ray L. Myrick, Greensboro  
J. Leon Rumley, Winston-Salem  
Earl E. Ryals, Greensboro  
Mrs. David C. Smith, Fayetteville  
Dan E. Stewart, Raleigh  
Mrs. Frederick L. Taylor, Vass  
Ernest Thompson, Jacksonville  
Mrs. Frank P. Ward, Lumberton

## **Chowan College**

Founded and opened for students as Chowan Female Institute, October 11, 1848  
First called Chowan Female Collegiate Institute in 1851  
First called Chowan Baptist Female Institute in 1868  
Became Chowan College, May 17, 1910  
Became coeducational Senior College, 1931  
Changed to a Junior College, September, 1937  
Jerry F. Jackson, President

### **Board of Trustees**

Thomas M. McCrary, Chairperson

### **Terms Expiring in 1990**

James L. Briley, Henderson  
Frances Farthing, Durham  
J. E. Ferebee, Camden  
J. J. (Monk) Harrington, Lewiston  
Mike H. Johnson, Hamilton  
Thomas M. McCrary, Raleigh  
Bennie E. Pledger, Whiteville  
Etta Stokes, Winston-Salem

### **Terms Expiring in 1992**

John Blizzard, Kinston  
Lewis E. Boroughs, Greensboro  
Keith Finch, Dunn  
Minnie Dean Lamm, Wilson  
Joan J. Johnson, Benson  
Milford Quinn, Warsaw  
Mack Roberts, Fayetteville  
J. Brian Scott, Rocky Mount  
Donald Sneed, Wilmington  
Robert C. Soles, Sr., Tabor City  
David Stroud, Fuquay-Varina  
Paul Wilson, Red Springs

### **Terms Expiring in 1993**

Woodrow P. Bass, Fayetteville  
Ramsey E. Cammack, Burlington  
Susie A. Danner, Catawba  
Thomas S. Fleming, Tarboro  
Thomas M. Freeman, Dunn  
Bruce Howard, Morehead City  
Russell H. Johnson, Jr., Conway  
DeLeon Parker, Rocky Mount  
William A. Powell, Shallotte  
Clyde J. Rhyne, Sanford  
Edgar A. Thomas, Sr., Lexington  
Clarence C. Willoughby, Tabor City

### **Terms Expiring in 1991**

Kate Mackie Allen, Weldon  
J. Felix Arnold, Enfield  
L. M. Brinkley, Sr., Ahoskie  
A. Hartwell Campbell, Raleigh  
M. Frank Edwards, Rocky Mount  
Bob F. Hill, Sr., Murfreesboro  
Elizabeth H. Maddrey, Eden  
Charles L. Revelle, III, Murfreesboro  
M. E. Valentine, Raleigh

### **Terms Expiring in 1992**

Thomas M. Denton, New Bern  
Shelby M. Freeman, Morehead City  
Mary Alice Matthews, Williamston  
Elaine E. Myers, Ahoskie  
David A. Parker, Rocky Mount  
Walter Frank Rose, Jr., Ahoskie  
Henry M. Skinner, Jr., Wilson  
Vernon E. White, Winterville  
Billy Williams, Shelby

### **Terms Expiring in 1993**

Janice B. Buck, Greenville  
Thomas L. Craft, Jr., Ayden  
Jerry E. Harper, Sr., Durham  
Thomas J. Head, Jr., Wilmington  
Henry L. Miller, Murfreesboro  
William C. Norris, Wilmington  
Carolyn G. Osborne, Raleigh  
Robert B. Spivey, Windsor  
Emma Gay Stephenson, Pendleton

## **Gardner-Webb College**

Chartered first as Boiling Springs High School, Incorporated, December 2, 1905

Opened as Boiling Springs Junior College, September 3, 1928

The name was changed and a new charter granted to Gardner-Webb Junior College, Inc. June, 1942

Charter amended in conformity to the Constitution of the North Carolina Baptist State Convention, November, 1946

Admitted to the North Carolina Baptist Convention at the Convention held in Asheville, November 21, 1946.

Gardner-Webb College became a fully accredited senior college December 1, 1971.

It offers the Associate of Arts Degree, Bachelor of Arts, Bachelor of Science, Associate and Bachelor Degrees in Nursing, and Master of Arts Degree.

M. Christopher White, President

### **Board of Trustees**

Hobart C. Smith, Chairperson

### **Terms Expiring in 1990**

John Bethea, Matthews  
David G. Bissette, Winston-Salem  
Lloyd C. Bost, Shelby  
Mary Arden Harris, Charlotte  
Allen Johnson, Statesville  
A. Grayson Kellar, Gastonia  
Jack Lutz, Forest City  
Bill Mangum, Moravian Falls  
Hobart C. Smith, Charlotte

### **Terms Expiring in 1992**

Forrest H. Burgess, Forest City  
William K. Elliott, Boiling Springs  
Boyce Grindstaff, Forest City  
Wayne McDevitt, Marshall  
Sam McMahan, Jr., Charlotte  
Mike Minnix, Cherryville  
Donald Norris, Statesville  
Thomas E. Philson, Charlotte  
Helen M. Stinson, Greensboro

### **Terms Expiring in 1991**

George Blanton, Jr., Shelby  
Larry C. Crawford, Burlington  
James E. Maynor, Charlotte  
Eleanor Y. McCall, High Point  
John Talbert McCulloch, Charlotte  
Timothy Pennell, Winston-Salem  
Jim Ruppe, Rutherfordton  
Thomas L. Warren, Conover  
Harrill Gene Washburn, Boiling Springs

### **Terms Expiring in 1993**

C. Neal Alexander, Jr., Lincolnton  
Udean Burke, Maiden  
T.R. Causby, Belmont  
William David Ellis, Shelby  
Earl T. Groves, Gastonia  
C. Lorance Henderson, Morganton  
Mac Lancaster, Lawndale  
James Edward Putnam, Shelby  
Colleen L. Silver, Kings Mountain

## **Mars Hill College**

First commencement or exhibition as French Broad Baptist Institute, July 4, 1856

Chartered Mars Hill College, February 16, 1859

Opened as Mars Hill Junior College, August 14, 1922

Mars Hill College began a senior college program with the junior year class in the year of 1962.

Fred B. Bentley, President

## Board of Trustees

Robert L. Merrill, Sr., Chairperson

### Terms Expiring in 1990

Mrs. J. T. Alexander, Statesville  
Justus M. Ammons, Raleigh  
Ronald O. Brown, Asheville  
W. Otis Duck, Mars Hill  
Lyndall G. English, Spruce Pine  
Baxter Kiger, Yadkinville  
Robert L. Merrill, Sr., Brevard  
Robert L. Rowe, Marion  
George M. Trout, Durham

### Terms Expiring in 1991

Elizabeth G. Baker, Marshall  
Mitchell Kyle Carver, Leicester  
Howard C. Charles, Jr., Greensboro  
Robert D. Garren, Asheville  
Jack A. Painter, Belmont  
James A. Pittman, Roanoke Rapids  
John Owen Tilson, Mars Hill  
Leonard C. Tilson, Winston-Salem  
George M. Trout, Durham

## Meredith College

Incorporated as Baptist Female University of North Carolina, February 27, 1891

Opened for students, September 27, 1899

By legislative enactment became Baptist University for Women, January 20, 1905

Became Meredith College by legislative enactment, January 24, 1911

John E. Weems, President

## Board of Trustees

George McCotter, Chairperson

### Terms Expiring in 1990

Kitty Barefoot, Benson  
Jane S. Byrd, Hillsborough  
James O. Hagwood, Robersonville  
George McCotter, Lillington  
Ernestine Newman, Fayetteville  
B. Benjamin Parker, Pine Level  
J. Earl Pope, Charlotte  
Jack A. Rigney, Raleigh  
Claude B. Williams, Jr., Durham

### Terms Expiring in 1991

Allen A. Bailey, Charlotte  
Elizabeth M. Callaway, Elkin  
W. Russell Duke, Jr., Greenville  
Bobby N. Harrelson, Wilmington  
William W. Lawrence, Sanford  
Crystal H. Leathers, Rockingham  
David R. Parnell, Parkton  
William B. Rogers, Blowing Rock  
W. Fred Williams, Greensboro

### Terms Expiring in 1992

William A. Banks, Burnsville  
Cecil J. Hill, Brevard  
Wm. G. Lawrence, Jr., Murfreesboro  
Harold L. McDonald, Albemarle  
L. Burton Stanford, Asheville  
John B. Walker, Jr., Marion  
James F. Weathers, III, Forest City  
H. Fields Young, III, Shelby

### Terms Expiring in 1993

E.D. Beach, Lenoir  
Louis G. Christian, Raleigh  
J.V. Corbin, Asheville  
Mildred Bruce Pendergrass, Mars Hill  
Jimmy M. Piercy, Hickory  
Edwin D. Powell, Mt. Holly  
Patty Brendle Redway, Elkin  
Robert E. Seymour, Chapel Hill  
Betty T. Wade, Winston-Salem

### Terms Expiring in 1992

Barbara K. Allen, Raleigh  
Luther G. Brewer, Cary  
Robert E. Bryan, Jr., Fayetteville  
Betty Rand Coward, Sylva  
Everett L. Henry, Lumberton  
Norman B. Kellum, Jr., New Bern  
Robert B. Outland, Jr., Rich Square  
Theo H. Pitt, Jr., Rocky Mount  
Mary Jon Roach, Wendell

### Terms Expiring in 1993

Jo Ellen Ammons, Raleigh  
Charles D. Barham, Jr., Raleigh  
David M. Britt, Raleigh  
Margaret W. Parker, Winston-Salem  
George R. Perkins, Jr., Sanford  
Virginia W. Poe, Charlotte  
E. Leon Smith, Goldsboro  
Earl W. Spangler, Shelby  
Ronald J. Withrow, Charlotte

# Wake Forest University

Opened as Wake Forest Institute, February 3, 1834

Chartered as Wake Forest College, Wake Forest, December 28, 1838

Bowman Gray Medical School of Wake Forest College, Winston-Salem, officially opened, July 1, 1941, and the first class of students began work, September 10, 1941

Wake Forest College authorized by special session of Convention meeting in Greensboro, July 30, 1946 to move to Winston-Salem

First session in Winston-Salem began with the summer term, June 18, 1956

Wake Forest College became a university June 12, 1967.

Thomas K. Hearn, Jr., President

Weston P. Hatfield, Chairperson, Board of Trustees

On November 11, 1986, the Baptist State Convention and Wake Forest University established a new relationship described in the Convention's Constitution as follows:

Article XIV. The Baptist State Convention of North Carolina and Wake Forest University shall have a fraternal, voluntary relationship under which Wake Forest University is autonomous in governance. In order to facilitate that relationship, the University will have associate, non-voting membership on the Council on Christian Higher Education, and will be represented by the same officers as schools which are members of the Council. The Board of Trustees of Wake Forest University shall be elected by that Board in accordance with such procedures as that Board may prescribe. Wake Forest University shall not share in the distribution of Cooperative Program Funds.

## Wingate College

Authorized as Wingate School by Union Baptist Association, 1895

Opened 1896: Chartered 1897

In early days operated by local trustees from the Union and surrounding Baptist associations

Became a junior college in 1923

In 1925 the Baptist State Convention of North Carolina assumed sponsorship.

In 1930 the Baptist State Convention of North Carolina withdrew and returned Wingate College to support by Union and other associations.

In 1949 the trustees were first appointed by the Baptist State Convention of North Carolina.

Became a senior college in 1977

Began offering graduate work in 1985

Paul R. Corts, President

### Board of Trustees

Jack C. Lail, Chairperson

### Terms Expiring in 1990

Thomas H. Chambers, Jr., Winston-Salem

J. Grady Faulk, Pineville

Muriel Helms, Charlotte

Walter O. Hendrix, Waxhaw

Stephen R. Little, Marion

J. A. Warren, Charlotte

E. D. Gaskins, Monroe

Kenneth L. Goodman, Rockingham

Lester Lee Helms, Wingate

Charles S. Hinson, Aberdeen

Jack C. Lail, Seagrove

Luther T. Moore, Charlotte

Margaret L. Stallworth, Matthews

### Terms Expiring in 1991

Evelyn W. Bingham, Lexington

C. A. Bustle, Weaverville

Paul J. Helms, Monroe

E. Eugene Hunsinger, Concord

W. H. Swan, Mount Gilead

W. P. Watson, Charlotte

### Terms Expiring in 1993

Robert H. Allen, Sr., Greensboro

C.B. Crook, Jr., Albemarle

Clyde C. Dickson, Jr., Charlotte

J. Dixon Free, Jr., Charlotte

Henry B. Gaye, Marshville

H. Clark Goodwin, Monroe

Kenneth W. Long, Monroe

Glenn E. Swaim, Jr., Winston-Salem

Lloyd Y. Thayer, High Point

### Terms Expiring in 1992

Julie R. Boone, Raleigh

Danny K. Davis, High Point

# Convention Auxiliaries and Organizations

## Woman's Missionary Union

Auxiliary to the Baptist State Convention

### Executive Board Officers for 1990

Dorothy P. Allred, Gastonia .....	President
Ann Smith, Greensboro .....	First Vice-President
Donice Harrod, High Point .....	Second Vice-President
Nancy Hunter, Raleigh .....	Recording Secretary
Charlotte Cook, Lexington .....	Assistant Recording Secretary

## North Carolina Baptist Men

### Officers for 1990

Raiford Troutman, Concord .....	President
Barry Hartis, Elizabeth City .....	Vice-President
Ben Sutton, Winston-Salem .....	Vice-President
Ernest Stines, Canton .....	Vice-President
John Freeman, Raleigh .....	Secretary

## North Carolina Baptist Directors of Missions

### Officers for 1990

Ernest Davis, Sandy Creek .....	President
J. Billy Graham, Sand Hills .....	First Vice-President
Dale Fisher, Caldwell .....	Second Vice-President
Keith Hamilton, Atlantic .....	Third Vice-President
Richard Crapps, South Roanoke .....	Treasurer
Ben Hall, Montgomery .....	Secretary
Ellis Fulbright, Alexander .....	Public Relations
Hugh Borders, Mitchell .....	Music
Eugene Hager, South Yadkin .....	Historian
Charles Stevens, New South River .....	Program Chairman
Eugene Hager, South Yadkin .....	Budget Chairman
Charles McMillan, Raleigh .....	AEW Chairman

## North Carolina Baptist Pastors' Conference

### Officers for 1990

Mike Minnix, Cherryville .....	President
Al Wright, Adamsville .....	Vice-President
C.J. Bordeaux, Lumberton .....	Secretary-Treasurer
Rick Gilley, Wilmington .....	Music

# North Carolina Baptist Religious Education Association

## Officers for 1990

Johnny Ross, Cary .....	President
Leland Kerr, Gastonia .....	Vice-President
Bonnie Doughtie, Boiling Springs .....	Secretary-Treasurer
Dee Foreman, Asheville .....	Executive Committee
Terry Peele, Asheville .....	Executive Committee
Phil Spears, Rockingham .....	Executive Committee
Jim Reynolds, Garner .....	Executive Committee
Brent Rector, Fayetteville .....	Executive Committee
Sue Deaton, Charlotte .....	Executive Committee

# North Carolina Baptist Music Conference

## Officers for 1990

Ron Bostic, Wingate .....	President
Clyde Buckner, Shelby .....	First Vice-President
Larry Keesler, Mount Airy .....	Second Vice-President
Cindy Joy, Oxford .....	Secretary-Treasurer

# North Carolina Baptist Ministers' Wives Conference

## Officers for 1990

Elsie Davis, Statesville .....	President
Faye Bragg, Salisbury .....	Vice-President
Tammy Fuller, Wake Forest .....	Secretary-Treasurer
Renea Henderson, Seagrove .....	Publicity

# Southern Baptist Convention Officers and Representatives

President: C. Jerry Vines, 124 W. Ashley St., Jacksonville, Florida 32202  
First Vice-President: Junior Hill, 607 Rice Rd., Hartselle, Alabama 35640  
Second Vice-President: Ernest B. Myers, Nevada Baptist Convention, 406 California Ave., Reno, Nevada 89509  
Recording Secretary: Martin B. Bradley, 308 Bramblewood Drive, Nashville, Tennessee 37211  
Registration Secretary: Lee Porter, 1201 Longstreet Circle, Brentwood, Tennessee 37027  
Treasurer: Harold C. Bennett, 901 Commerce Street, Nashville, Tennessee 37203

# North Carolina Representatives on SBC Boards, Commissions and Committees

## Executive Committee

Ann M. Smith, Greensboro; Robert J. Goode, Statesville; Julian M. Motley, Durham; Bill B. Horton, Asheville; Michael Kenneth Moore, Greensboro

## **Foreign Mission Board**

C. Mark Cortis, Winston-Salem; Horace W. Hall, Sr., Wilmington; Paul Steven Hardy, Burlington; Horace A. Hamm, Fuquay-Varina; Michael D. Smith, Asheville

## **Home Mission Board**

Mrs. Henry C. Byrd, Charlotte; Mrs. Richard Frazier, Roanoke Rapids; Thomas M. Freeman, Dunn; Alfred R. Wright, Goldsboro; Billy C. Sellers, Matthews

## **Sunday School Board**

Ned L. Mathews, Gastonia; Eugene Ridley, Wilmington; Joseph T. Knott, III, Raleigh; Joe B. Brown, Charlotte; Bruce C. Little, Durham

## **Annuity Board**

Jack F. Coffey, Raleigh; J.T. Knott, Jr., Knightdale

## **Southern Baptist Theological Seminary**

Gerald C. Primm, Greensboro; Sam H. McMahon, Jr., Charlotte; Paul B. Stam, Jr., Apex

## **Southeastern Baptist Theological Seminary**

Ralph E. Holt, Jr., Wilmington; Jesse P. Chapman, Jr., Asheville; W. Dade Sherman, Jr., Monroe; Billy H. Cline, Asheville; Cecil D. Rhodes, Jr., Wilson; Mrs. A. Harrison Gregory, Danville, Virginia; William D. Delahoyde, Raleigh; Daniel E. Johnson, Sr., Mount Pleasant, South Carolina; Thomas M. Metts, Jr., Bethesda, Maryland; Eddie L. Sellers, Morganton

## **Southwestern Baptist Theological Seminary**

Don E. Taylor, Asheville

## **New Orleans Baptist Theological Seminary**

James Stephen Sells, Greensboro

## **Golden Gate Baptist Theological Seminary**

Frederick T. Corbin, Raleigh

## **Midwestern Baptist Theological Seminary**

Ralph F. Carter, Jr., Statesville

## **Education Commission**

Fred A. Holt, Richlands

## **Brotherhood Commission**

Joseph S. Lennon, Wake Forest

## **Christian Life Commission**

Coy C. Privette, Kannapolis

## **Historical Commission**

Dale E. Lawson, Charlotte

42/Baptist State Convention

## **Radio and Television Commission**

James Russell Capps, Raleigh

## **Stewardship Commission**

Richard G. Hicks, Winston-Salem

## **Baptist World Alliance Officers**

G. Noel Vose, President

Denton Lotz, General Secretary-Treasurer

Washington International Office: 6733 Curran Street, McLean, Virginia 22101-3804



# Constitution

## PREAMBLE

For the declaration of its fundamental purposes and the permanent guidance and control of its activities, this body does adopt the following as its Constitution, to wit:

## Article I. Name

The name of this body is the Baptist State Convention of North Carolina.

## Article II. Purposes

The purposes of this Convention shall be to assist the churches in their divinely appointed mission; to promote missions, evangelism, education, social services, the distribution of the Bible and sound religious literature; and to cooperate with the work of the Southern Baptist Convention.

## Article III. Authority

While independent and sovereign in its own sphere, this Convention does not claim and will never attempt to exercise any authority over any other Baptist body, whether church, auxiliary organizations, association, or Convention.

## Article IV. Composition

This Convention shall be composed of:

A. Those messengers who have been duly elected by cooperating churches, have been duly registered by the Committee on Enrollment, and are in attendance at the annual session.

1. The number of messengers to which a cooperating church is entitled may be determined on either a numerical or financial basis:

a. On a numerical basis: every cooperating church shall be allowed two (2) messengers and one (1) additional messenger for every one hundred (100) members or major fraction thereof, beyond the first one hundred (100) members.

b. On a financial basis: every cooperating church giving five percent (5%) of undesignated budget gifts through the Cooperative Program shall have two (2) messengers and one (1) additional messenger for every two percent (2%) beyond the initial five percent (5%).

2. Messengers shall be resident members of a cooperating church.

3. A cooperating church shall be one that financially supports any program, institution, or agency of this Convention, and which is in friendly cooperation with this Convention and sympathetic with its purposes and work.

4. No church shall be entitled under any circumstances to elect more than ten (10) messengers; and

B. The officers of this Convention, the members of the General Board, the editor of the *Biblical Recorder*, the President of the Woman's Missionary Union, and the President of the North Carolina Baptist Men.

## Article V. Meetings

This Convention shall convene annually on Monday after the second Sunday in November no earlier than 6:30 PM and no later than 7:15 PM. In case of emergency or unusual circumstances, the General Board is empowered to change the time or place of meeting, cancel the sessions of the Convention, or call a special meeting by a vote of two-thirds of the members present when the vote is taken.

## Article VI. Officers

The officers of this Convention shall be a President, a First Vice-President, a Second Vice-President, a Recording Secretary, an Assistant Recording Secretary, an Executive Director-Treasurer, three Trustees, and Parliamentarian(s). The President shall appoint the Parliamentarian(s), who will serve at the pleasure of the President.

### A. President, Vice-Presidents and Trustees

The terms of the President, the Vice-Presidents, and Trustees shall commence at the conclusion of the annual session at which they are elected and continue until the close of the next annual session of this Convention. The President and Vice-Presidents may not be elected for more than two (2) consecutive terms in the same office. A vacancy in the office of President shall be filled by the Vice-Presidents succeeding to the office in order of their rank. The President shall serve as an ex officio non-voting member on all Convention committees.

### B. Recording Secretary and Assistant Recording Secretary

The terms of the Recording Secretary and the Assistant Recording Secretary shall commence on the first day of May following the annual session at which they are elected and continue until the first day of May in the following year.

A vacancy in any of the above mentioned offices (in A and B), except that of President, occurring between sessions of this Convention may be filled by the General Board.

### C. Executive Director-Treasurer

1. In cases of a vacancy in the office of Executive Director-Treasurer, the General Board shall nominate a person to this Convention to fill this office.

2. Opportunity shall be given to receive additional nominations from the floor of the Convention.

3. The person receiving the majority of votes cast shall be declared elected. Upon election the Executive Director-Treasurer shall hold office for an indefinite period, with retirement to take effect based upon policies established by the Executive Committee and approved by the General Board.

4. In case the position of Executive Director-Treasurer becomes vacant between sessions of this Convention, the General Board, upon the recommendation of its Executive Committee, shall name an acting Executive Director-Treasurer to serve until the next regular session of this Convention.

The Executive Director-Treasurer is the chief executive officer of the General Board staff, the chief budget officer of the General Board staff, the chief professional adviser of the General Board and its

committees, the Executive Director-Treasurer of the General Board and this Convention, and one of the denomination's spiritual leaders, providing statewide guidance and inspiration.

The Executive Director-Treasurer shall serve as an ex officio non-voting member on all committees and shall aid the committees by furnishing information, printed materials and needed guidance for their work.

## **Article VII. Trustees of the Convention**

The General Board shall nominate three (3) trustees to be elected by this Convention in annual session. These trustees may succeed themselves, if nominated and elected, and will continue in office until their successors have been elected. The trustees shall hold title to the property of this Convention and convey and use the same as directed by this Convention, its General Board or Executive Committee. They shall execute obligations only in behalf of and as ordered by this Convention. They shall have the powers granted to trustees of religious societies by the laws of the State of North Carolina, but subject always to the limitations imposed by this Constitution and by action of this Convention, its General Board or Executive Committee. They shall require the treasurer of this Convention to give suitable bond, with corporate security and in adequate amount as determined by the General Board, and they shall cause such bonds to be safely kept. The trustees are authorized to remove the treasurer from office should he fail for a period of ten (10) days or longer to maintain such a bond. The trustees shall make full, detailed reports to the annual session of this Convention and at other times if requested by the General Board. They shall safely keep the seal of this Convention and affix it only as authorized by this Convention, its General Board or Executive Committee. The seal shall be circular in form and shall bear the words:

“Trustees of the Baptist State Convention of North Carolina Incorporated 1893. SEAL.”

The trustees shall keep full minutes of all their meetings and preserve the same in permanent form. They shall elect their own chairperson and secretary. Any vacancy occurring in their membership between sessions of this Convention shall be filled by the General Board.

## **Article VIII. The General Board**

### **A. Membership**

1. One (1) member shall be elected from the area of each District Association; one (1) additional member from each District Association with a resident membership of twenty-thousand (20,000) to forty-thousand (40,000); and a second (2nd) additional member from any District Association with a resident membership of more than forty-thousand (40,000); ten (10) members-at-large to be elected, one (1) from each region of the state, to be nominated by the Committee on Nominations; with a limit of one (1) member from any church and three (3) members from any association.

2. The President and First and Second Vice-Presidents of this Convention shall be ex officio voting members of the General Board and its Executive Committee. These members, selected by virtue of

their Convention offices, shall not be used in determining the number of members from a District Association or church.

3. The Executive Director-Treasurer and the Recording Secretary shall be ex officio non-voting members.

4. The state Woman's Missionary Union President and the North Carolina Baptist Men's President shall be ex officio voting members.

5. Members of the Executive Committee of the Southern Baptist Convention, from the Baptist State Convention of North Carolina, who are not then serving as elected members of the General Board shall be ex officio non-voting members of the General Board.

6. No one who is employed by this Convention, the General Board or any institution or agency of this Convention, whether the salary be total or supplemented, shall be eligible for membership on the General Board except as an ex officio member.

7. In the event members move from association or region from which they were elected, their membership shall immediately terminate. The membership of those moving from the state shall be terminated upon the date of the move from the state.

In the event a member fails to attend at least one (1) meeting of the General Board in a calendar year, without giving due notice of the absence, the membership shall immediately terminate.

8. Any vacancy on the General Board occurring between annual sessions of this Convention may be filled upon recommendation of the Committee on Nominations. Those elected shall serve through the remainder of the calendar year. This Convention shall at its next annual session fill the vacancy for the unexpired term.

#### B. Election

1. The Committee on Nominations, as directed by the Bylaws of this Convention and in keeping with Baptist policies and practices, shall present to the annual session a slate of nominees for election, and after opportunity for further nominations from the floor is given, the members shall be elected by this Convention in session.

2. Board members shall be elected for a term of four (4) years with, as nearly as may be possible, one-fourth (1/4) of the membership being elected at each annual session, provided, however, that any such board member who shall have been elected to fill a vacancy of less than two (2) years, shall be eligible to be re-elected to a full term.

3. No person shall be eligible to succeed himself/herself on the General Board after serving a full term of four (4) years until one (1) full term has elapsed.

#### C. Powers and Functions

Except as specifically limited by the Constitution, the General Board shall have the power to act for this Convention in the interim between sessions, and shall have general supervision of all agencies and institutions fostered and supported by this Convention.

#### D. Agency of the General Board

FRUITLAND BAPTIST BIBLE INSTITUTE. The Fruitland Baptist Bible Institute is an agency of the General Board. The Institute exists to prepare persons for whom study in a college or seminary is not presently appropriate for the Christian ministries into which they are called. It further serves to encourage some to further training in college and/or seminary.

# Article IX. Institutions, Agencies and Councils of the Convention

- A. Institutions and Agencies
  - 1. Educational Institutions
    - a. Campbell University
    - b. Chowan College
    - c. Gardner-Webb College
    - d. Mars Hill College
    - e. Meredith College
    - f. Wingate College
  - 2. Social Service Institutions
    - a. Baptist Children's Homes of North Carolina, Inc.
    - b. North Carolina Baptist Hospitals, Inc.
    - c. Baptist Retirement Homes of North Carolina, Inc.
  - 3. Agencies
    - a. Biblical Recorder, Inc.
    - b. North Carolina Baptist Foundation, Inc.
- B. Trustees and Directors of the Convention's Institutions and Agencies

The charter of every institution or agency owned or supported in whole or in part by this Convention shall contain the following provisions:

1. The Baptist State Convention of North Carolina shall elect the trustees and directors of the institutions and agencies listed above for terms of four (4) years. At the first election by this Convention, one-fourth (1/4) of the board of trustees or directors shall be elected to serve for one (1) year, one-fourth (1/4) for two (2) years, one-fourth (1/4) for three (3) years, and the remaining one-fourth (1/4) for four (4) years. At each subsequent regular annual session of this Convention, one-fourth (1/4) of the board of trustees or directors of the institutions and agencies listed above shall be elected by this Convention to succeed the retiring members of said board.

2. The trustees and directors shall be responsible to this Convention for the operation of its institutions or agencies in accordance with Baptist principles; report of work done and undertaken shall be made annually to this Convention; any change in the charter of any institution or agency which would affect, alter or change the purpose of the institution or agency or the relationship of the institution or agency or its board of trustees to this Convention shall have the prior approval of this Convention. No program shall be inaugurated which might involve this Convention directly or indirectly in a debt, without securing the prior approval of this Convention.

3. The members of the board of trustees or directors of the institutions and agencies listed above shall be residents of the State of North Carolina and members of churches cooperating with this Convention.

4. If for any reason a member of a board shall cease to be a member of a church cooperating with this Convention or shall remove residence from the State, membership on any board shall be thereby terminated. Any vacancy on a board may be filled by recommendation of the Committee on Nominations to the General Board

until the next regular annual session of this Convention, and this Convention shall at its next regular annual session fill the vacancy for the unexpired term. The board of trustees or directors of the institutions and agencies listed above by affirmative vote of three-fourths (3/4) of the entire membership given in regular annual meeting or in a special meeting called for the purpose, shall have the power to remove from office any trustee or director of such institutions and agencies listed above for cause considered sufficient by such board, but only after reasonable notice to such trustee or director, and opportunity to be heard by the Board. This Convention shall have the right to remove any trustee or director for cause considered sufficient by this Convention, but only after reasonable notice to such trustee or director, and opportunity for the trustee to be heard by this Convention. Notice of such contemplated action and hearing by this Convention may be given by the Executive Committee of the General Board of the Convention.

5. The trustees or directors of the institutions and agencies of this Convention shall be elected by this Convention after receiving nominations from this Convention's Committee on Nominations or from the floor. The trustees and directors of all institutions or agencies owned and supported by this Convention shall make an annual report to the above committee of all vacancies to be filled.

6. The members of the boards of trustees and directors of the institutions and agencies of this Convention shall be distributed as widely as practicable. The term of office of a trustee who has not resigned, died, become disqualified, or been removed shall not expire until a successor shall have been duly elected and qualified.

No individual shall serve on the board of an institution or agency of this Convention who at the same time is holding membership on the board of any other institution, agency, or on the General Board. No individual who is employed by this Convention, the General Board or any institution or agency of this Convention, whether the salary be total or supplemented, shall serve on the General Board or the board of trustees or directors of any institution or agency.

### C. Agencies

#### 1. Biblical Recorder, Inc.

The *Biblical Recorder* is the journal of the Baptist State Convention of North Carolina. According to its charter, the publication is "to maintain and safeguard the inalienable rights and privileges of a free press, these rights and privileges being consistent with the traditional Baptist emphasis upon the freedom, under Christ, of both the human spirit and Baptist churches." The *Biblical Recorder* shall be operated by sixteen (16) directors who shall serve four-year (4) terms. One-fourth (1/4) of the directors shall be elected annually by this Convention.

#### 2. North Carolina Baptist Foundation, Inc.

The Baptist Foundation shall be operated by twenty (20) directors who shall serve for four-year (4) terms. One-fourth (1/4) of the directors shall be elected annually by this Convention. The purposes of the Foundation shall be to receive, hold, and administer

donations of money and property which charitable-minded persons may leave to it from time-to-time.

D. Councils of the Convention

1. Council on Christian Higher Education

The Council will work with the Executive Director of the Council to provide an effective program for the six (6) Baptist colleges, without in any way hindering the trustee operation of any one of them.

a. The Council shall be composed of the members of the General Board comprising the Christian Higher Education Committee, together with the president, dean, and chairperson of the trustees of each of the colleges and universities receiving funds from this Convention, and as ex officio voting members: the Executive Director-Treasurer of the Baptist State Convention, the President of the Baptist State Convention, the President of the General Board, the President of the Woman's Missionary Union, the President of North Carolina Baptist Men, and the Executive Director of the Council on Christian Higher Education. The President, Dean and chairperson of the Trustees of Wake Forest University will have associate, non-voting membership on the Council. The chairperson of the General Board Committee on Christian Higher Education shall be president of the Council. The duties and powers of the Council shall be fixed by the Bylaws of this Convention.

b. Representatives on the Council from the colleges will not have voting power in the allocations of funds. No member of the Council who occupies a salaried position with this Convention, its institutions, or its auxiliaries shall have a vote on appropriations that may be made to the institutions; and all appropriations agreed upon shall be subject to the approval of the General Board.

2. Council on Christian Social Services

The Council will work with the Executive Director of the Council to provide a well-integrated program for Children's Homes, Retirement Homes, and the Hospital, without in any way hindering the trustee operation of any one of them.

a. The Council shall be composed of the members of the General Board comprising the Christian Social Services Committee, together with the President of the Baptist Children's Homes of North Carolina, Inc.; the President of the Baptist Retirement Homes of North Carolina, Inc.; the President of North Carolina Baptist Hospitals, Inc.; the Director of the School of Pastoral Care; the President or Chairperson of the Board of Trustees of each institution; and as ex officio voting members: the Executive Director-Treasurer of this Convention; the President of the General Board; the President of Woman's Missionary Union; the President of North Carolina Baptist Men and the Executive Director of the Council on Christian Social Services. The chairperson of the General Board Committee on Christian Social Services shall be President of the Council. The duties and powers of the Council shall be fixed by the Bylaws of this Convention.

b. Representatives on the Council from the institutions will not have voting power in the allocation of funds. No member of the Council who occupies a salaried position with this Convention, its institutions, or its auxiliaries shall have a vote on appropriations that may be made to the institutions; and all appropriations agreed upon shall be subject to the approval of the General Board.

3. Council on Christian Life and Public Affairs (20 regular members, 7 ex officio members)

a. Eight (8) members from the General Board. Chairperson of this committee shall be one (1) of the eight (8) members of the General Board, a member of the Executive Committee of the General Board, and President of the Council on Christian Life and Public Affairs.

b. Twelve (12) additional members elected from over the state on a four-year (4) rotating basis to be nominated by the Committee on Nominations and elected by this Convention.

Four (4) of the twelve (12) are to be from the staff and faculty of Southeastern Seminary, North Carolina Baptist Social Service Institutions, and North Carolina Baptist Colleges and Universities. The other eight (8) are also to have an interest in and understanding of the field of practical Christian living.

c. There are to be seven (7) ex officio members. They are: President of the General Board, Executive Director-Treasurer, Executive Director of the Council, Editors of the *Biblical Recorder* and *Charity and Children*, and two (2) college students elected by the state student convention for a two-year (2) term.

d. Representatives on the Council from the institutions will not have voting power in the allocation of funds. No member of the Council who occupies a salaried position with this Convention, its institutions, or its auxiliaries shall have a vote on appropriations that may be made to the institutions; and all appropriations agreed upon shall be subject to the approval of the General Board.

e. The Council shall have an Executive Committee with authority to carry on the work of the Council between regular sessions. The Executive Committee shall be composed of the Executive Director of the Council, the President of the Council, and three (3) members-at-large elected by the Council.

## Article X. Concerning Debts

All borrowing by this Convention for its own use, or for its institutions or agencies, or borrowing by any institution or agency of this Convention, the payment of which would require an extension of time beyond the close of the subsequent fiscal year, shall be authorized only on the following terms and conditions:

A. The General Board shall have authority to borrow money in anticipation of current revenue, provided that any unpaid balance of such borrowing at the end of the current fiscal year shall be provided for in and made a part of the budget for the subsequent fiscal year.

B. Neither this Convention, nor any institution or agency, owned or supported in whole or in part by this Convention, shall accept or receive, directly or indirectly, any gift, grant, or aid from the Federal or State governments or any governmental agency, except for definite and full services rendered by the institution or agency and by and with the approval of this Convention or its General Board.

C. No institution or agency of this Convention shall encumber its property or change its status with respect to this Convention without authority from this Convention. Institutions and agencies of this Convention, subject to the approval of the General Board, shall have authority to borrow money in anticipation of current revenue, provided that any unpaid balance of such borrowing at the end of the current fiscal year shall be provided for in and made a part of the budget for the subsequent current year.

D. Any and all resolutions which propose the borrowing of money shall set forth all pertinent facts and a definite schedule for repayment. Such requests shall be sent to the Executive Committee or General Board by October 1 of each year for recommendation to this Convention. These recommendations shall be included in the General Board's report and subject to the rules concerning the adoption of this report.

E. Notice of any and all contemplated borrowing shall appear in the *Biblical Recorder* in three (3) separate issues in advance of the meeting of this Convention during which it is proposed that action be taken.

## **Article XI. Fiscal Year**

This Convention's fiscal year shall close on the Friday after the last Sunday of the year.

## **Article XII. Adoption or Termination of Activities; Establishment or Termination or Severance of Institutions, Agencies or Councils**

### **A. Adoption or Termination of Activities**

Proposals concerning a new work or activity not already being carried on by this Convention or termination of any current work or activity shall be presented to the trustees, directors, or members of the appropriate agency, council, or committee for action or recommendation as may be necessary. If the new work shall not be undertaken for lack of funds, lack of authority, or for any other reason, or if the current activity shall not be terminated as requested, the proponent may present the same to this Convention at its regular meeting as set forth hereinafter in Paragraph C.

### **B. Establishment or Termination or Severance of an Institution, Agency or Council**

Proposals concerning the establishment of a new Institution, Agency, or Council, or the termination or severance of any Institution, Agency or Council shall be presented to this Convention in annual session. If this Convention, by majority vote, agrees that the proposal should be further considered, the procedures of Paragraph C below shall be favored.

### **C. Proposal Referred to General Board**

Upon presentation of a proposal of Paragraph A above, or upon

the vote of this Convention to further consider a proposal under Paragraph B above, this Convention's president shall refer the proposal to the General Board for a detailed study. No final action on any such proposal shall be taken at the Convention at which such proposal is first made.

## **Article XIII. Auxiliaries**

The Woman's Missionary Union of North Carolina and the North Carolina Baptist Men are recognized as auxiliaries of this Convention.

## **Article XIV. Relationship with Wake Forest University**

The Baptist State Convention of North Carolina and Wake Forest University shall have a fraternal, voluntary relationship under which Wake Forest University is autonomous in governance. In order to facilitate that relationship, the University will have associate, non-voting membership on the Council on Christian Higher Education, and will be represented by the same officers as schools which are members of the Council. The Board of Trustees of Wake Forest University shall be elected by that Board in accordance with such procedures as that Board may prescribe. Wake Forest University shall not share in the distribution of Cooperative Program Funds.

## **Article XV. Amendments**

This Constitution may be changed or amended on the Tuesday of any annual session of this Convention by a two-thirds (2/3) vote of the registered messengers present and voting when the vote is taken, provided that notice of any and all amendments to the Constitution shall appear in the *Biblical Recorder* in two (2) separate issues in advance of the meeting of this Convention in which the proposed action is to be taken.

## **Article XVI. Validate**

The adoption of this new Constitution shall not invalidate any action validly taken by or in behalf of this Convention or any of its institutions or agencies prior to the date this new Constitution becomes effective.

## **Bylaws**

The work of this Convention shall be governed by the following bylaws:

### **I. Duties of Officers of this Convention**

#### **A. The President**

The president shall preside over the deliberations of this Convention and discharge such other duties as are imposed upon the president by this Convention or as are incumbent on the presiding officer of a deliberative body. The president and vice-presidents shall serve as a nominating committee of three (3), chaired by the president, to recommend a Committee on Committees to the General Board for their election at its January meeting. The president may appoint other committees when so directed by

the body. The president and vice-presidents shall serve as ex officio voting members of all Convention committees, the General Board, and its Executive Committee.

B. The Vice-Presidents

1. In the event of the death or incapacity of the president to serve, the vice-presidents shall succeed the president in the order of their rank; and so succeeding shall have and discharge the duties incumbent upon the president.

2. The vice-presidents shall serve on a nominating committee, chaired by the president, to recommend a Committee on Enrollment and a Committee on Committees to the General Board for their election at its January meeting and shall serve as ex officio voting members of all Convention committees, the General Board and its Executive Committee.

C. The Recording Secretary

The Recording Secretary shall record and preserve the proceedings of this Convention and shall prepare the copy for printing. The Assistant Recording Secretary will assist the Recording Secretary during a Convention year. In case of resignation or death of the Recording Secretary, the Assistant Recording Secretary will succeed to the office of Recording Secretary.

D. The Executive Director-Treasurer

1. The Executive Director-Treasurer of this Convention shall promote the whole program of this Convention, including Missions, Evangelism, Higher Education, and Social Services and may serve as adviser to all the institutions, agencies, and committees of this Convention. The Executive Director-Treasurer shall work under the direction of and be subject to the authority of the General Board and shall have administrative supervision of such work as shall be assigned by this Convention and/or its General Board.

2. In carrying out the responsibilities of each and all these functions, the Executive Director-Treasurer shall:

a. Coordinate and evaluate General Board programs with the help of the General Board and its Executive Committee;

b. Advise and otherwise assist the General Board, this Convention and their committees and subcommittees, including the provision of direct staff help in planning meetings, preparing agenda, presenting analyses, facts, and recommendations;

c. Plan, coordinate, and supervise the entire budgetary process (formulation, authorization, and administration) under the direction of the Executive Committee and where appropriate, this Convention;

d. Assume responsibility for the administration, coordination, and direction of General Board staff, including the recommendations of all divisions and department heads, organization of professional staff, development of professional staff position descriptions, and preparation of personnel policies;

e. Encourage staff members to make their fullest contribution to the work of the Baptist State Convention of North Carolina;

f. Work on a cooperating basis with the heads of all Boards and Agencies of this Convention;

g. Promote participation in and support for all North Carolina Baptist and Southern Baptist Convention programs and represent the General Board, as appropriate, to the denomination and the public.

3. As Treasurer, the Executive Director-Treasurer shall receive all funds sent for the objectives of the Conventions, and make acknowledgements of the same in the manner as the General Board may determine for the faithful performance of these duties. The Executive Director-Treasurer shall sign all checks which shall be countersigned by the Business Manager. However, in the event that either is unable to perform this duty because of disability or other cause, the Executive Committee shall designate someone to sign checks on behalf of either officer, each of whom shall be bonded in such amount as shall be determined by the General Board. The Executive Director-Treasurer shall forward at least once a month all contributions to their destinations and shall make an annual report of all receipts and disbursements which shall be published in the minutes of this Convention, and upon retiring from or leaving office, shall deliver to the successor all money, papers, books, and other property belonging thereto.

4. The Executive Director-Treasurer shall supervise the work of the General Board staff.

E. The Parliamentarian(s)

The Parliamentarian(s) shall advise and assist the Presiding Officer of this Convention with respect to all matters involving proper parliamentary procedure. The Rules of Order for this Convention shall be those laid down in Robert's "Rules of Order," but in cases where the meaning may not be clear the President shall exercise discretion, subject to appeal to this Convention.

## II. Convention Committees

A. Categories

1. Committees nominated by this Convention's president and vice-presidents:

- a. Committee on Enrollment
- b. Committee on Committees

2. Committees nominated by the Committee on Committees, which shall also nominate the chairperson of said Committees:

- a. Committee on Resolutions
- b. Committee on Nominations
- c. Committee on Convention Program, Place and Preacher
- d. Committee on Local Arrangements
- e. Committee on Memorials
- f. Historical Committee
- g. Committee on Trustee Orientation
- h. Committee on Cooperation with General Baptists

3. Special Committees

B. Membership

1. Membership on Convention committees shall not bar one from serving as a member of the General Board, or as a director of any agency of this Convention, or as a trustee of any institution of this

Convention.

2. The terms of office of all standing Convention committees shall begin at the adjournment of the Convention at which they are elected and shall terminate upon the adjournment of the Convention at which their successors are elected, unless otherwise designated.

3. No person shall be eligible to succeed himself/herself on the Committee on which he/she is serving, or any other standing committee, except as hereinafter provided, until one full term has elapsed, provided he/she has served a full term.

#### C. Vacancies

Vacancies occurring in committees between sessions of this Convention shall be filled by the General Board upon the recommendation of the President and Vice-Presidents, and the General Board shall report its action for Convention approval at the next annual meeting of this Convention. When the Chairman of a standing committee resigns or moves out of the state between sessions of this Convention, the vacancy shall be filled through nomination by the current Committee on Committees and elected at the next regular meeting of the General Board's Executive Committee.

#### D. Reports

1. All Committees shall report either by oral report or written report at the next annual session of this Convention.

2. Nothing contained in reports to this Convention shall be construed as an action of this Convention except the recommendations which are definitely listed and adopted by this Convention.

#### E. Duties and Membership of Convention Committees:

1. THE COMMITTEE ON ENROLLMENT shall consist of nine (9) members, three (3) of whom shall have served the previous year. Its duties shall be to provide for the registration of messengers and visitors prior to and during the Convention. This Committee shall make a report to the assembled messengers upon the call of the President and shall serve as a committee on credentials.

2. THE COMMITTEE ON COMMITTEES shall consist of fifteen (15) members. Its duties shall be to nominate for election by this Convention the committees listed below, and such other committees as may be assigned to it. This Committee shall also nominate the chairman of all such committees.

It is desirable that at least twenty-five percent (25%) of members nominated to all committees of this Convention shall come from churches with a resident membership under four hundred (400). No one shall be nominated to serve on more than one (1) committee at the same time. It is desirable that no church shall have more than six (6) members serving at one (1) time on committees. Any addition beyond six (6) must be individually justified by the Committee on Committees to this Convention.

The Committee on Committees shall include in its report as a minimum the name, church, home town, association, occupation, and sex of each nominee, the name of the committee on which the nominee is to serve together with such summary information as will make clear to this Convention the diversity and breadth of representation provided by the slates of nominees.

The above committees shall upon election by the General

Board begin their work no later than March 1.

3. THE COMMITTEE ON RESOLUTIONS shall consist of fifteen (15) members, ten (10) of whom shall be nominated by the Committee on Committees and elected by this Convention to serve two (2) year terms, five (5) of whom will rotate off each year.

The five (5) remaining members shall be nominated by the chairperson of the Executive Committee from the General Board, with at least two (2) of the five (5) from the Executive Committee, and elected by the Executive Committee for one (1) year terms, after its organizational meeting in January.

The Committee on Resolutions shall be responsible:

- a. For reviewing all properly submitted resolutions;
- b. For presenting to this Convention for its consideration all appropriate resolutions;
- c. For recommending appropriate committees or groups or the formation of special committees to study special concerns arising out of resolutions that go beyond the scope of the Committee on Resolutions.

All resolutions to be presented to this Convention shall be submitted to the Committee on Resolutions in writing at least thirty (30) days prior to the Convention, and shall be published in the *Biblical Recorder* prior to the Convention. Exceptions may be made in the case of emergency resolutions dealing with developments such as national disasters or public tragedies. Also, by two-thirds (2/3) vote of the messengers present and voting at the Convention the rules may be suspended and a resolution taken up for immediate consideration.

4. THE COMMITTEE ON NOMINATIONS shall consist of fifteen (15) members, serving three (3) year terms, five (5) of whom shall rotate off each year. No individual who is employed by this Convention, the General Board, or any institution or agency of this Convention, whether the salary be total or supplemented, shall serve on this committee.

This committee shall nominate persons to serve on the boards of trustees and directors of all agencies, institutions, the General Board, and the Council on Christian Life and Public Affairs of the Baptist State Convention of North Carolina.

It is desirable that the Committee shall nominate at least twenty-five percent (25%) of the members to the various boards, institutions and agencies from churches with resident membership under four hundred (400). No person shall be nominated to serve on more than one (1) board at the same time. They shall also nominate members for vacancies for the twelve (12) members-at-large of the Council on Christian Life and Public Affairs and such other nominations as may be delegated to the Committee by this Convention. It is desirable that no church shall have more than six (6) members serving at one time on Convention boards. Any addition beyond six (6) must be individually justified by the Committee on Nominations to this Convention.

- a. The Committee shall begin to function upon election. It shall meet as often as needed to prepare recommendations for

vacancies and shall begin not later than July 1 to prepare recommendations for the annual meeting of this Convention.

b. This Committee shall invite through letter the institutional and agency heads and churches of the appropriate associations, both directly and by confirming vote of the association in annual meeting or as the association chooses, to submit recommendations for vacancies for their respective institutions, agencies or General Board occurring annually or between annual sessions of this Convention. The Committee shall invite individuals through the *Biblical Recorder* to submit recommendations. All recommendations shall be accompanied by biographical material, including general assessments by personal and church references. Recommendations and supporting material shall be submitted early enough for the Committee on Nominations to acknowledge and carefully evaluate each recommendation and make an informed decision based upon character, churchmanship, and special skills required by the particular institution. All such materials shall be kept by the chairperson of the Committee on Nominations during the period of active work up to and until the time of the Convention, and all such materials received from churches and individuals shall be shared upon receipt with the particular institution involved. After this Convention has taken action on nominations, the chairperson will forward all biographical materials to the new chairperson of the Committee on Nominations.

c. When the Committee meets to do its work, it shall give careful consideration to those who have been recommended from the various sources indicated above and to the fact that the trustees of each institution or agency are close to that institution or agency, have expert knowledge of its needs and possibilities, possess a deep interest and concern for the institution or agency, and know the men and women who can best serve the institution or agency.

The Committee on Nominations shall:

(1) Consult with the representatives of the Board of Trustees of Convention institutions and agencies for the purpose of determining the specific trustee skills needed.

(2) Consult as needed with persons making recommendations with respect to their recommendations for membership on the General Board and the Boards of Trustees of institutions and agencies.

(3) Share with the institutions, agencies and associations its proposed nominations prior to notification of these nominees. This is for the purpose of further consultation if further consultation is deemed necessary by either the Committee or the Boards of Trustees or associations.

(4) Then it will be free to follow its own best judgment in making recommendations to this Convention or the General Board. The Committee should strive to select and nominate the best representatives of our Convention from the vast resources available to the Baptists of North Carolina.

Special emphasis should be given to:

(1) Stability of effective leadership, thus assuring the continuous work of Baptists;

(2) Demonstrated active churchmanship, thus assuring effective Baptist State Convention representation;

(3) A cross-section of membership, thus assuring representation of churches of various sizes and types, a variety of professional and educational backgrounds, geographical areas, different age groups, and both lay persons and ministers. It is desirable to avoid the concentration of leadership in too few places.

d. Consent of the nominee to serve shall be secured by the Committee prior to the recommendations to this Convention or the General Board.

e. The full report of the Committee shall be published in the *Biblical Recorder* at least four (4) weeks prior to the annual meeting of this Convention. The report shall include as a minimum the name, church, home town, association, occupation, and sex of each nominee, the name of the institution or agency on whose board the nominee is to serve, together with such summary information as will make clear to this Convention the diversity and breadth of representation provided by the slates of nominees.

The name of any person to be nominated from the floor of the Convention and the name of the nominee intended to be displaced shall be published in the *Biblical Recorder* at least one (1) week prior to this Convention's annual session. In addition, biographical material relating to any person proposed to be nominated from the floor of this Convention shall be given to the institution or agency involved and to the Committee on Nominations at least one (1) week prior to such session.

5. THE COMMITTEE ON CONVENTION PROGRAM, PLACE AND PREACHER shall consist of twelve (12) members serving three (3) year terms, four (4) of whom shall rotate off each year. This committee shall be responsible:

a. for recommending the preacher for the next annual session of this Convention;

b. for recommending to this Convention a place of meeting, when necessary;

c. for the program of the current year and preliminary plans (speakers and theme) for the next annual session; and

d. for all other matters in connection with the annual session not provided for in the Constitution and Bylaws.

6. THE COMMITTEE ON LOCAL ARRANGEMENTS shall consist of nine (9) members, serving one (1) year terms, who are residents of the area where the convention will be held. This committee shall be responsible:

a. for supervising all arrangements with the local auditorium including furniture and needed equipment;

b. for working with Convention staff, Program Committee, and the Committee on Enrollment of this Convention in arranging for display booths, sound system and other arrangements neces-

sary for the sessions of the Convention;

c. for the Teller Committee (subcommittee of Local Arrangements). The chairperson of the Committee on Local Arrangements shall appoint three (3) members of the Committee on Local Arrangements to serve as the Teller Committee. This subcommittee will receive and count all ballots on votes taken during the Convention. The Teller Committee chairman will report results on all votes to the Convention president or presiding officer.

7. THE COMMITTEE ON MEMORIALS shall consist of six (6) members, serving three (3) year terms, two (2) of whom shall rotate off each year. The Committee shall be responsible:

a. for preparing a report memorializing ministers and lay leaders who have died since the adjournment of the previous annual session of the Baptist State Convention; and

b. for recommending names of those to whom the Annual of this Convention is to be dedicated.

8. THE HISTORICAL COMMITTEE shall consist of twelve (12) members, serving four (4) year terms, three (3) of whom shall rotate off each year. This committee shall be responsible:

a. for recommending appropriate measures for the preservation of Baptist history;

b. for seeking to preserve the minutes and records of all Baptist bodies, churches, associations, and conventions; historical manuscripts; printed materials, including correspondence; and museum objects;

c. for encouraging the writing and publication of high-standard histories of individuals, churches, associations, and conventions;

d. for recommending which historic sites, including buildings, should be properly marked and preserved when these are related to Baptist history;

e. for working in close collaboration with the historical researcher employed jointly by the Baptist State Convention and Wake Forest University, who works directly with the Baptist Collection in the Wake Forest University Library;

f. for cooperating with the Historical Commission of the Southern Baptist Convention; and

g. for reporting annually to the Baptist State Convention.

9. THE COMMITTEE ON TRUSTEE ORIENTATION shall consist of nine (9) members, serving three (3) year terms, three (3) of whom shall rotate off each year. The Committee shall be responsible:

a. for planning and promoting an annual orientation program for trustees and directors of Convention institutions and agencies;

b. for preparing a brief manual of instruction for use by trustees and directors of Convention institutions and agencies; and

c. for revising this manual as occasion requires.

10. THE COMMITTEE ON COOPERATION WITH GENERAL BAPTISTS shall consist of six (6) members, serving three (3) year terms, two (2) of whom shall rotate off each year. The Executive Director-Treasurer, the President of this Convention, a college student,

and the Director of the Department of Cooperation with General Baptists shall serve as ex officio voting members. These members shall form a Joint Committee with a comparable group from the General Baptist Convention. This Joint Committee shall be responsible:

a. for studying and recommending periodically to their respective groups areas of cooperative work and activities and projects that will strengthen our common fellowship as well as advance the work of our Lord.

b. for serving in an advisory capacity to the Department of Cooperation with General Baptists.

F. Special Convention Committees:

When a resolution goes beyond the scope of review of the Committee on Resolutions, the Committee on Resolutions shall study the situation to see if there is a committee or group already in existence which could appropriately attend to the matter proposed; and, if there is such a group, it shall, upon recommendation of the Committee on Resolutions and vote of this Convention, be referred to them. Otherwise, the Committee on Resolutions may recommend that a special committee be set up by this Convention.

### **III. Eligibility for Membership on the General Board, on Boards of Trustees and Directors of Institutions and Agencies of this Convention**

Members of the General Board and Trustees and Directors of any institution or agency of this Convention shall be members of churches cooperating with this Convention.

The term of office shall begin on January 1, following the meeting of this Convention at which members were elected; and shall end on December 31 following the Convention at which their successors were elected, unless sooner terminated.

In no case shall a member of any board serve a continuous term of more than four (4) years, provided, however, that any such board member who shall have been elected to fill a vacancy of less than two (2) years, shall be eligible to be re-elected to a full term. No individual who is employed by the General Board, an institution or agency of this Convention, whether the salary be total or supplemented, shall serve on the General Board or Board of Trustees or Directors of any other institution or agency.

A member of a board of any institution or agency of this Convention having completed a full term of office shall not be eligible for re-election to membership on the same board until the elapse of one (1) year, but shall be eligible for immediate election to membership on the board of any other institution or agency of this Convention.

A member of the General Board having completed a full term of office shall not be eligible for election to the General Board until the elapse of one (1) term, but shall be eligible for immediate election to membership on the board of any other institution or agency of this Convention.

## IV. The General Board

### A. Powers and Duties of the General Board

#### 1. The General Board shall:

a. have charge and control of all work of this Convention in the interim between sessions of this Convention, except those activities committed specifically by charter to the Boards of Trustees of its institutions and agencies;

b. have the power to act for this Convention in the interim between sessions of this Convention; and any action taken during the interim shall be binding on this Convention and reported fully to this Convention at its next session;

c. make and approve all appropriations at its January meeting, and thereby implement the budget as adopted by this Convention;

d. take no action to contravene any action of this Convention nor to launch any new institutions; however, it may provide for the expansion of any phase of work which its income and resources may make possible. It shall have the responsibility of bringing to this Convention for its consideration recommendations concerning any phase or work that is being done or that should be undertaken in order that this Convention may have an overall picture of the total program of North Carolina Missionary Baptists. Upon any proposal being referred to the General Board under Article XII, paragraph C of the Constitution, the General Board shall structure a study that shall provide full information to this Convention, prior to its next regular session, including:

(1) an analysis of the need for the activity, Institution, Agency or Council;

(2) alternate approaches available to this Convention;

(3) a feasibility study, showing costs, both immediate and long-range; and

(4) availability or lack of resources.

2. The General Board shall make a report to this Convention of its activities during the year. The Board shall have its report printed and ready for distribution at the first session of this Convention, including reports from Education Institutions, Hospitals, Children's Homes, Retirement Homes, Baptist Foundation, *Biblical Recorder*, Council on Christian Higher Education, Council on Christian Social Services, Council on Christian Life and Public Affairs and all other institutions and agencies of this Convention.

3. Allocation of Funds. The General Board shall recommend to this Convention the budget allocations of Cooperative Program undesignated gifts for each objective of this Convention, and the amount or percentage of Cooperative Program funds to be allocated to Southern Baptist Convention causes.

4. Audit. The General Board shall employ a certified public accountant each year to make a complete audit of the books and accounts of the treasurer and controller, and it shall employ or cause to be employed a certified public accountant or accountants, to make annual audits of all institutions and agencies of this Convention.

A copy of the annual audit of the General Board and of each institution or agency receiving funds from this Convention shall be presented to the Executive Director-Treasurer of this Convention; the audit of the General Board and a summary of the other audits shall be presented to the Recording Secretary not later than thirty (30) days after the close of the fiscal year for inclusion in the Annual of this Convention and, at the discretion of the General Board, in the *Biblical Recorder*.

The Executive Committee of the General Board and the Executive Director-Treasurer shall have the authority to provide the forms which will indicate what items should appear in said summary.

5. The General Board shall elect a Committee on Enrollment and a Committee on Committees at its January General Board meeting.

B. The Organization of the General Board

1. MEETINGS. The General Board shall meet three (3) times a year. The first and third meetings shall be in January and September on Tuesday and Wednesday following the fourth Sunday. The mid-year meeting shall be on Tuesday and Wednesday following the third Sunday of May, or a more convenient time recommended by the Executive Director-Treasurer and General Board president and voted on by the Executive Committee in the March meeting. In cases of emergency a meeting may be called by the Executive Director-Treasurer and the President of the Board or by request from a majority of the General Board members.

2. OFFICERS. At the January meeting of the Board the following officers shall be elected and they shall serve until their successors are elected and qualified: a President, a Vice-President, and a Recording Secretary.

3. DIVISIONS OF GENERAL BOARD. At the January meeting all of the work of the General Board and Convention shall be organized and promoted under the following divisions:

- a. Executive Committee
  - (1) Woman's Missionary Union
  - (2) North Carolina Baptist Men
- b. Business Management
  - (1) Baptist Assembly
  - (2) Building Operations
  - (3) Caraway
  - (4) Data Services
- c. Missions
  - (1) Associational Development
  - (2) Chaplaincy and Language Missions
  - (3) Church Extension
  - (4) Cooperative Ministries and Seminary Extension
  - (5) Special Ministries
- d. Evangelism
  - (1) Personal Evangelism
  - (2) Evangelism Development
- e. Church Programs
  - (1) Church Building Planning

- (2) Discipleship Training
- (3) Church Music
- (4) Sunday School
- f. Christian Higher Education
  - (1) Administration and Finance
  - (2) Correlation and Instruction
  - (3) Christian Emphasis and Church-School Relations
- g. Christian Social Services
  - (1) North Carolina Baptist Hospitals, Inc.
  - (2) Baptist Retirement Homes of North Carolina, Inc.
  - (3) Baptist Children's Homes of North Carolina, Inc.
- h. Christian Life and Public Affairs
  - (1) Executive Committee
  - (2) Other Committees as needed
- i. Youth and Campus Ministries
  - (1) Commuter Student Ministries and Career Development
  - (2) Specialized Student/Church Ministries
  - (3) Student Ministries
  - (4) Youth Ministry
- j. Stewardship
- k. Communications
- l. Special General Board Committee Services Rendered

4. COMMITTEES OF THE GENERAL BOARD. The General Board shall organize the following committees to assist in the planning and implementing of the work of this Convention as charged to the General Board.

The Executive Director-Treasurer and the Executive Committee shall name a Committee on Committees to nominate members of these committees and will present recommendations in the January meeting of the General Board.

These committees will meet for organizational purposes at the January meeting of the General Board, at which time they shall elect their own chairperson, and at other times as specified or as called by the committee chairperson, the Executive Director-Treasurer or the division director.

General Board President and Executive Director-Treasurer shall serve as ex officio voting members of all committees.

- a. Executive Committee
  - (1) The Executive Committee shall:
    - (a) receive and thereafter recommend to the General Board all requests for change of status by a North Carolina Baptist college or university after first referring such requests to the Council on Christian Higher Education for study and report as the Council deems appropriate;
    - (b) initiate and recommend matters concerning business management, budget and finance, and also fix the compensation of all employees and salaried officers of this Convention, between annual sessions;
    - (c) receive and act on all recommendations con-

cerning the employment, supervision and retirement of personnel. Retirement for personnel will be based upon policies established by the Executive Committee and approved by the General Board;

(d) once a year, not later than April, invite heads of all institutions and agencies of this Convention and of the General Board Divisions to present written evaluations of their needs and requests for the next fiscal year to the Budget Committee; and

(e) prepare a budget to be presented at the pre-convention session of the General Board.

To facilitate this duty of the Executive Committee, the Business Manager and Controller of the General Board shall make regular financial reports to the Committee, and along with the Business Management Committee recommend bookkeeping and accounting policies to the Committee.

No new position shall be created on the General Board staff until this Executive Committee has received a comprehensive economic impact study for that position and has decided that it is economically feasible.

(2) This Committee shall serve in a dual capacity as the General Board ad interim deciding on routine and emergency matters between sessions of the General Board, and as a survey and policy committee, reviewing, correlating and recommending policies and programs to the General Board.

(3) The Executive Committee shall consist of twenty (20) members serving one (1) year terms, and shall be composed of the president of the General Board, the vice-president of the General Board, the president of this Convention, the first vice-president of this Convention, the second vice-president of this Convention, the state WMU president, the president of North Carolina Baptist Men, the chairpersons of the Councils on Christian Higher Education, Social Services Institutions, Christian Life and Public Affairs, the chairperson of the Business Management Committee, the six-program (6) advisory committee chairpersons, and three (3) members-at-large from the General Board.

The President of the General Board shall serve as Chairperson of the Executive Committee and ex officio voting member of its subcommittees.

The Executive Committee as constituted the year previous shall remain intact until the January meeting of the General Board at which the Executive Committee will be re-constituted.

(4) Constitution and Bylaws Committee (subcommittee of the Executive Committee)

Constitution and Bylaws Committee shall consist of three (3) members of the Executive Committee, appointed by the chairperson of the Executive Committee who shall also appoint the chairperson. The Committee shall be responsible

for studying the Constitution and Bylaws and making recommendations for amendment as needed.

(5) Meetings of the Executive Committee shall be held at least once per quarter or at such other times as may be called by the Executive Director-Treasurer or the President of the General Board, or both.

(6) Budget Committee

(a) The Budget Committee shall consist of nine (9) members, appointed by the chairperson of the Executive Committee, who shall also appoint the chairperson, serving one (1) year terms and shall be constituted as follows:

[1] Three (3) persons from the Executive Committee, one of whom shall serve as chairperson;

[2] Three (3) persons, not members of the Executive Committee, from the General Board;

[3] Three (3) persons who have expertise in budget, finance, and Baptist Life from this Convention at-large. No one who is employed by this convention, the General Board or any institution or agency of this Convention, whether the salary be total or supplemented, shall be eligible for membership on the budget committee except as an ex officio non-voting member.

(b) The Budget Committee shall:

[1] study, formulate, and recommend the budget for the support of all programs funded by the General Board;

[2] present its proposal to the Executive Committee for approval, then to the September meeting of the General Board and with the approval of the General Board, present the budget to this Convention in annual session.

b. The Business Management Committee

(1) The Business Management Committee shall consist of (15) fifteen members, seven (7) of whom shall be at-large members elected by the General Board for four (4) year terms and eight (8) of whom shall be members of the General Board. The members will serve on a rotating basis, and will include people with expertise in law, accounting, finance, insurance, management, and the ministry. The Director of the Business Management Division shall serve as an ex officio non voting member.

The Committee will meet within six (6) weeks following the election in January each year in order to organize the committee, and at other times as called by the chairperson, the Executive Director-Treasurer or director of the Business Management Division.

Any member who misses two (2) consecutive meetings without acceptable reason shall be automatically replaced.

(2) The Business Management Committee shall:

(a) counsel the director of the business management

division in procedures of:

- {1} Bookkeeping and accounting;
- {2} Financial reporting;
- {3} Annual audit;
- {4} Convention equipment maintenance and replacement;
- {5} Purchasing procedure by staff;
- {6} Insurance coverage on Convention's Property; and

(b) assist the director of the business management division in his duty to execute the financial instructions of the General Board regarding the appropriation of all funds received by this Convention.

(c) shall seek annual proposals from insurance consultants and/or brokers, to secure adequate insurance coverage for the property of this Convention. This will include the use of emergency Funds to assure the first twenty-five thousand dollars (\$25,000) liability on a property or casualty loss incurred (this insurance deductible may be increased as the emergency fund increases).

(d) shall make such recommendations to the Executive Committee and the General Board as shall be necessary.

### (3) Subcommittees

The chairperson of the Business Management Committee appoints all subcommittees and their chairpersons and shall serve as an ex officio voting member.

(a) The Emergency Fund Committee:

{1} shall report, following the audit, to the Business Management Committee for its recommendation of transfer of no less than ten percent (10%) and not more than seventy-five percent (75%) of the income received in excess of expenditures during the previous year;

{2} shall continue approved appropriations until the fund reaches ten percent (10%) of the Cooperative Program budget;

{3} Guidelines for use of these funds are:

{aa} to assist any institution or agency where a real emergency exists. (An emergency which threatens the continuation or will seriously hamper the work of the institution or agency; funds are not available from any source either internal or external; the need is long-range.);

{bb} to cover any unfunded programs due to shortfall in Cooperative Program funds where the need is urgent and cannot be met within other budget adjustments;

{cc} to fund any new programs that are deemed to be of primary importance by the Executive Committee, the General Board and

Executive Director-Treasurer; and

{dd} to finance the purchase of a fleet of cars for eligible staff members with the provision that a plan be established whereby the Reserve Fund will be reimbursed on a regular basis, following approval of the Executive Committee, the General Board and the Executive Director-Treasurer.

Interest on advances or loans should not be required in every instance, but may be charged on the type of loan involved.

(b) Assemblies Committee

{1} The Assemblies Committee shall consist of five (5) members of the Business Management Committee serving one (1) year terms. The Committee will meet quarterly and as needed when called by the chairperson or the division director.

{2} The Assemblies Committee shall:

{aa} work with the Business Management Division in the administrative functions of the North Carolina Baptist Assembly at Caswell and Caraway Camp and Conference Center;

{bb} work with the director of the Business Management Division and the assembly managers in formulating annual program-budget proposals;

{cc} maintain through-the-year supervision of budget administration including the formulating of needed financial adjustments for the Business Management Committee's consideration;

{dd} study property improvement proposals and formulate evaluation proposals for the Business Management Committee; and

{ee} receive and study quarterly program-budget progress reports.

c. Program Advisory Committees

The Program Advisory Committees shall consist of General Board members and shall meet at least three (3) times each year in connection with the General Board meetings and as called by the chairperson of the committees or division directors. In addition, the committees will work with the directors of the division in the formulating of program-budget proposals.

(1) Committee on Missions shall:

(a) have a minimum of ten (10) members elected by the General Board;

(b) work with the director and staff in promoting the total program of mission ministries and mission activities in North Carolina and with the Director in formulating program-budget proposals.

- (2) Committee on Evangelism shall:
    - (a) have a minimum of ten (10) members elected by the General Board;
    - (b) work with the director and staff in promoting the total program of evangelism among Baptists in North Carolina.
  - (3) Committee on Church Programs shall:
    - (a) have a minimum of ten (10) members elected by the General Board;
    - (b) work with the director and staff in providing the churches with trained educational leadership for the total church membership. Such programs will involve cooperation with the Sunday School Board and other boards and agencies of the Southern Baptist Convention.
  - (4) Committee on Stewardship shall:
    - (a) have a minimum of ten (10) members elected by the General Board;
    - (b) work with the director and staff in promoting the total program of individual and church stewardship and the support of missions through the Cooperative Program.
  - (5) Committee on Communications shall:
    - (a) have a minimum of ten (10) members elected by the General Board;
    - (b) work with the director and staff in planning and promoting communication ministries and services of news releases, publications, and art services.
  - (6) Youth and Campus Ministries shall:
    - (a) have a minimum of ten (10) members elected by the General Board;
    - (b) work with the director and staff of this division in special youth ministries related to the churches, the campuses, and youth careers.
- d. Special General Board Committee
- The Services Rendered Committee shall:
- (1) consist of twelve (12) members, to be nominated by the General Board Committee on Committees, serving four-year (4) terms on a rotating basis, with substantial representation from the General Board and its Executive Committee;
  - (2) study and make recommendations to the General Board concerning requests received from institutions and agencies with regard to the use of public funds in accordance with Article X. B. of the Constitution of the Baptist State Convention; and in considering such requests to give continuing study to the implementation of the constitutional provisions and guidelines in regard to "services rendered" on an equitable basis for all institutions and agencies of this Convention;
  - (3) adopt its own guidelines for carrying out its duties and review the same from time-to-time in the light of changing circumstances in the area of public funding on the state and federal levels and in accordance with the decisions of the United States Supreme Court as such may affect the work of

the Committee;

(4) make reports to the Executive Committee and General Board as its work may require;

(5) meet as necessary upon notice by the chairperson and after requests are received from the institutions and agencies requiring review by the committee.

5. Agency of the General Board

FRUITLAND BAPTIST BIBLE INSTITUTE. The Fruitland Baptist Bible Institute shall be responsible to the General Board of the Baptist State Convention of North Carolina as an agency of that board.

a. BOARD OF DIRECTORS. The operations of the school shall be the responsibility of a Board of Directors, who are elected by the General Board.

(1) MEMBERSHIP ON THE BOARD OF DIRECTORS.

The Board of Directors shall consist of twelve (12) members, each serving a four-year (4) term. One-third (1/3) of the members shall be elected each year at the January meeting of the General Board, and those rotating off the Board shall serve until their successors are elected at the January meeting. The President of the General Board, during its September meeting, shall appoint three (3) members of the Executive Committee to serve as a nominating committee for the purpose of suggesting nominees for the Board of Directors to the General Board.

One-third (1/3) of the membership shall be chosen from the alumni of the Fruitland Baptist Bible Institute who may or may not be presently serving as members of the General Board.

One-third (1/3) of the members shall be chosen from those presently serving on the General Board.

One-third (1/3) of the members shall be chosen at large from among members of cooperating North Carolina Baptist churches not presently serving on the General Board.

If for any reason a member of the Board of Directors shall cease to be a member of a church cooperating with this Convention, or shall remove residence from the state, membership on the Board will be thereby terminated. A member whose General Board membership is terminated due to a relocation within the state may continue his/her membership on the Board of Directors until that term expires. Vacancies on the Board shall be filled by nominations from the General Board's Nominating Committee, or the Executive Committee between sessions of the General Board.

No person shall serve on the Board of Directors for more than two (2) consecutive terms, and may not be re-elected to the Board until one full term has elapsed.

No person shall serve on the Board of Directors who at the same time is employed, either partially or fully, by Fruitland Baptist Bible Institute or by any institution or agency of the Baptist State Convention of North Carolina.

(2) RESPONSIBILITIES OF THE BOARD OF DIRECTORS.

The Board of Directors shall be responsible to the General Board and ultimately to this Convention for the operation of Fruitland Baptist Bible Institute, and for all administrative and policy decisions of the Institute in the regular and proper performance of the task of the Institute.

The Board shall report annually to the September meeting of the General Board, and a synopsis of this report shall be given to the annual session of this Convention.

The Board shall be responsible for submitting an annual budget to the Budget Committee to be included with the budget of the General Board for approval by this Convention in annual session.

The Board has the responsibility for administering the budget. The Board shall have the responsibility for all personnel matters of the Institute except the selection or dismissal of the President of the Institute.

The Board of Directors shall be responsible to the General Board for the fiscal operation of the Board, and shall make periodic financial reports to the General Board, including independent annual audits.

All properties shall remain in the trusteeship of this Convention, and no debt shall be incurred without the approval of the General Board.

The Board of Directors shall be free to secure endowment for Fruitland Baptist Bible Institute in accordance with policies of this Convention and its institutions and agencies.

b. **PRESIDENT OF THE INSTITUTE.** A President of the Institute shall manage the affairs of the Institute under the direction of the Board of Directors. For the employment or dismissal of a President of the Institute, the Board of Directors shall recommend action to the General Board. The President shall have the responsibility for recommending all other personnel matters to the Board of Directors.

c. **CHANGE OF STATUS.** Any change of status regarding the purpose of Fruitland Baptist Bible Institute shall require approval by this Convention in annual session, upon recommendation of the General Board.

d. **OTHER CONSIDERATIONS.** All other considerations regarding Fruitland Baptist Bible Institute not specified in these Bylaws shall be in accordance with the 1986 Fruitland Baptist Bible Institute Study Committee Report and shall be in harmony with the expressed intent of that document.

## **V. The Council on Christian Higher Education**

A. The duties of the Council shall be as follows:

1. to devise ways and means for the proper correlation of the work and programs in the several educational institutions supported by this Convention;
2. to study the needs of the institutions and their ability to meet

these needs, and upon the basis of its findings shall recommend to the General Board allocations to the institutions of such funds as may be made available by this Convention or the General Board for Christian Higher Education;

3. to examine the budget requests made by each institution and present them to the Executive Director-Treasurer;

4. to formulate and promote plans for increasing interest and support for these institutions and to make reports in detail to the General Board concerning all its work and findings;

5. to study all requests of the Executive Committee with regard to a change of status by a North Carolina Baptist college or university and to make such report to the Executive Committee as the Council deems appropriate.

#### B. Executive Director

1. The Council on Christian Higher Education in cooperation with the Executive Director-Treasurer of this Convention shall nominate and the Executive Committee shall elect an Executive Director.

2. Duties and responsibilities of the Executive Director of the Council are as follows:

a. The Executive Director shall be responsible to the Council on Christian Higher Education, to the Executive Director-Treasurer, and to the General Board and shall work in cooperation with all divisions and departments in an effort to secure full support for this Convention's program of higher education.

b. The Executive Director shall, in cooperation with the business manager and controller of the General Board, work toward promoting a uniform method of bookkeeping for all institutions of higher education in an effort to understand and interpret all their budget needs.

c. The Executive Director shall work towards correlating the programs of the several educational institutions and securing their cooperation and shall formulate plans for promoting an interest in and support of Christian Higher Education.

#### C. Meetings

The Council shall meet at the call of the President at least three (3) times during the Convention year; it may meet in special session at the call of the President and Executive Director, or any five (5) members.

## VI. The Council on Christian Social Services

#### A. Duties

The duties of the Council shall be:

1. to consider problems common to all of the social service institutions, and keep the needs of these institutions before the General Board and the Baptist people of North Carolina;

2. to examine the budget requests made by each of the social service institutions and present them with recommendations to the Executive Director-Treasurer.

#### B. Executive Director

1. The Council on Christian Social Services in cooperation with the Executive Director-Treasurer of this Convention shall nominate,

and the Executive Committee shall elect, an Executive Director. The Executive Director-Treasurer will serve as acting Executive Director of the Council until the position is filled or when a vacancy may occur.

2. Duties and responsibilities of the Executive Director of the Council:

The Executive Director shall be responsible to the Council on Christian Social Services, to the Executive Director-Treasurer, and to the General Board, and shall cooperate with all the Divisions and Departments in order to create a better understanding of all the problems involved in providing for the needs of these social service institutions.

C. Meetings

The Council shall meet at the call of the President at least once during the Convention year. It may meet in special session at the call of the President and Executive Director, or any five (5) members.

## VII. Council on Christian Life and Public Affairs

A. Description of Emphases and Activities

1. Objective

The Council on Christian Life and Public Affairs shall assist North Carolina Baptists in the propagation of the gospel by:

a. Helping North Carolina Baptists to become more aware of the ethical implications of the Christian gospel with regard to such aspects of daily living as family life, human life, moral issues, economic life, and daily work, citizenship, public affairs, and related fields; and by

b. Helping them create with God's leadership and by His grace the kind of moral and social climate in which the North Carolina Baptist witness for Christ will be most effective. This emphasis in the field of applied Christianity is to be pursued with the full awareness that the chief concern of the Council on Christian Life and Public Affairs is in the area of Christian social ethics which is understood to mean the application of Christian principles in everyday living. Its primary program assignment is in the area of Christian moral development among North Carolina Baptists.

2. Program

a. Makes systematic long-range plans for emphasis on Christian social ethics in the life of the North Carolina Baptist Convention and its institutions and agencies. These plans may include such things as suggested methods, suggested organizational patterns, and suggested themes.

b. Plans and conducts specialized seminars in the field of Christian ethics. Specifically, these seminars for leadership may deal with such subjects as family life, human relations, moral issues, economic life, daily work, and citizenship. These seminars may be both statewide and regional as required by circumstances. Such plans for seminars should take cognizance of other North Carolina Baptist Convention institutions and agencies having interest in any of these areas.

c. Plans and conducts a Christian social ethics literature

service, including pamphlets, tracts, booklets, posters, etc. This material is to be produced by the Division in cooperation with the Southern Baptist Christian Life Commission and Joint Committee on Public Affairs to assist in the implementation of the program of Christian moral development.

d. Plans and conducts seminars in the dangers of alcohol, provides literature and research and services as the official channel of action on the question of sale or use of alcohol among our people.

e. Provides for a liaison committee or person that would work with our General Assembly of North Carolina and our national Congress on legislation on matters that may vitally concern the life and work of our Baptist people.

f. Plans and provides articles, mats, quotes, factual data, pictures, and similar material on current pertinent moral and social issues for use by state Baptist papers and other mass media outlets in North Carolina.

### 3. Information

a. Assembles basic materials such as books, pamphlets, and articles so as to qualify as a source of authentic information on all matters pertaining to the field of Christian social ethics, including alcohol, gambling, pornography, and other items.

b. Assists editors, scholars, teachers, writers, and other specialists in need of special information on Christian social ethics for the writing projects in which they are engaged.

c. Provides a mail answering service to North Carolina Baptists and others in search of information on social problems.

### 4. Study and Research

a. Maintain a program of study covering the field of Christian social ethics in order to provide reliable help to North Carolina Baptists.

b. Provides monographs, papers, and studies for North Carolina Baptist leaders, institutions and agencies needing service in the field of Christian social ethics.

c. Determines by means of opinion sampling, interviews, etc., the thinking of North Carolina Baptists on moral and social issues so as to be able to render service where the need is greatest. The research survey facilities of existing agencies should be used when possible.

### 5. Consultative and Advisory

a. Provides associations and churches with ideas by which achievements in Christian social ethics can be measured.

b. Provides counsel as requested in the field of applied Christianity to other North Carolina Baptist agencies and departments.

c. Serves in a liaison capacity with non-North Carolina Baptist groups in the field of social ethics.

(1) Consults with organizations working in alcohol education, public safety, and other areas of social concern.

(2) Presents North Carolina Baptist insights for consideration in the planning of programs by the state government

on children and youth, aging, housing, employment, public health, and other matters pertaining to social welfare.

(3) Brings to bear Baptist statements, convictions, and insights in the field of Christian ethics upon important policy-making groups, compilers of yearbooks, various welfare organizations, etc.

d. Encourages the inclusion of Christian social ethics in the study programs of various Baptist groups, such as assemblies, encampments, conferences, colleges, or wherever the need may develop. It shall be the duty of this committee to study developments in the area of church-state relations, to be alert to developments within the state and nation which violate or compromise the historic Baptist position of a free church in a free state. It shall attend conferences and seminars where these matters are being discussed. It shall report to the Baptist State Convention on any developments in this area and otherwise keep our people informed. This Council shall recognize that its primary responsibility is to speak to our people rather than for them.

#### 6. Relationships

The Council on Christian Life and Public Affairs should work directly as a staff and service agency with the North Carolina Baptist Convention and its institutions and agencies. It may work directly with the Southern Baptist Christian Life Commission, the Joint Committee on Public Affairs, and with other North Carolina organizations through whom it may render indirect service to the associations and churches and their leaders. Its staff may on invitation, conduct associational and local church conferences in order to validate plans and techniques. The Council may relate its emphasis on Christian social ethics to Baptist associations, churches, and leaders through printed media. The Council on Christian Life and Public Affairs shall designate three (3) of its members for nomination for Trustees of the Christian Action League. The Council shall cooperate with the Christian Action League in its efforts to combat alcohol and other social evils.

#### B. Personnel

1. The Council on Christian Life and Public Affairs in cooperation with the Executive Director-Treasurer of this Convention shall nominate, and the Executive Committee of the General Board shall elect an Executive Director and other personnel, as needed. The Executive Director-Treasurer will serve as acting Executive Director of the Council until the position is filled, or when a vacancy may occur.

2. Duties and Responsibilities of the Executive Director of the Council. The Executive Director shall be responsible to the Council on Christian Life and Public Affairs, to the General Board, and shall cooperate with all the Divisions and Departments in order to create a better understanding of all the problems involved in providing this Christian ministry.

#### C. Reports

The Council on Christian Life and Public Affairs shall make a full report to the September meeting of the General Board and to this Convention at its annual session

#### D. Meetings

The Christian Life Committee of the General Board shall elect its chairperson at the January meeting of the General Board. This chairperson becomes President of the entire Council and a member of the Executive Committee of the General Board.

The Council shall hold at least two (2) full meetings during the year, one (1) during the spring months, and one (1) prior to the annual session of this Convention. Additional meetings may be called by the President and Executive Director of the Council when conditions warrant it.

#### E. Budget

Budget funds for the work of this Council will be recommended by the Council and approved by the Executive Committee of the General Board. Expenditure of budget funds will be supervised by the committee of the General Board, under the guidance of the Executive Director-Treasurer.

### **VIII. THE DISMISSAL OF TRUSTEES OF INSTITUTIONS OR AGENCIES**

In the event that it should become necessary for this Convention to consider removal of a trustee, it shall be done in the following manner:

A. This Convention will automatically refer the matter to the Executive Committee of the General Board for consideration and action.

B. The Executive Committee will first seek to solve the problem through the regularly elected Board of Trustees.

C. If it becomes necessary for the Executive Committee to act in behalf of this Convention, the trustee in question shall have charges presented in writing, be given adequate time for reply, and be allowed counsel.

D. The Executive Committee will report its action in full to the General Board subject to the approval of this Convention in its next annual session.

### **IX. AMENDMENTS TO BYLAWS**

These Bylaws may be changed or amended by a majority vote of the registered messengers present and voting at any session of the Annual Convention after the Monday night session.

### **X. Quorum**

The quorum of this convention shall be the number of registered messengers present at any session of the annual convention.

# Proceedings

## 159th Annual Session

**Marian G. Grant, Raleigh, Recording Secretary**

**Ernest C. Upchurch, Raleigh, Assistant Recording Secretary**

### **MONDAY EVENING — NOVEMBER 13, 1989**

1. The 159th Annual Session of the Baptist State Convention opened November 13 at 6:35 p.m. at the Greensboro Coliseum with Leon Smith, president, presiding. The theme was "Sharing the Dream — Ministry With Integrity." Pre-session music was presented by the North Carolina Baptist Wind Ensemble, Jim Davidson, Hickory, director: "Fanfare Prelude on 'God of Our Fathers'"—Curnow, and "All Hail the Power of Jesus' Name"—Kirkland.

2. Charles Storey, Cary, director, Church Music Department, led the assembly in singing "Come All Christians, Be Committed."

3. Raiford Troutman, Concord, president, North Carolina Baptist Men, gave the invocation.

4. V. M. Nussbaum, Jr., mayor of Greensboro, extended greetings to the convention and a welcome to the city. He urged that churches give the unique help that only they can to the cities in the war against drugs.

5. John Martin, Greensboro, chairman, Enrollment Committee, reported that as of 6:50 p.m., 2,717 messengers had registered; 1,769 messengers were pre-registered but had not yet arrived, for a total registered of 4,486. He moved that those who are registered and those who will register as messengers constitute the 1989 Baptist State Convention in annual session in Greensboro. The motion carried.

6. John Reid, Sylva, chairman, Program/Place and Preacher Committee, moved that the convention adopt as its order of business the schedule of events as listed in the printed program with minor changes. The motion carried.

7. Sara Parker, Greensboro, chairperson, Local Arrangements Committee, presented members of the committee and reported on arrangements for the convention.

8. Helen Cashwell, Raleigh, second vice president, introduced Charles Talbert, Winston-Salem, who gave the devotional, "Sharing the Dream/Ministry with Integrity...In the Home."

He said that every Christian is to be engaged in ministry with integrity and honesty. In the home, faithfulness is required in relationships to parents, spouses, and children. Covenants of faithfulness are to be made and kept. God requires faithfulness in the ministry of integrity in Christian homes.

9. President Smith read greetings from the Nevada Baptist Convention and recognized visitors, first-time messengers, presidents

of institutions and agencies, trustees, new pastors and church staff/retired staff persons and former convention presidents. Southern Baptist Convention representatives recognized were Isam Ballenger, Richmond, Va., Foreign Mission Board; Charles H. High, Nashville, Tenn., SBC Executive Committee and Stewardship Commission; Thomas J. Kirk, missionary to Portugal; Jack Terry, Fort Worth, Texas, Southwestern Seminary; David Turner, Nashville, Tenn., Sunday School Board, who presented the president with a copy of the new "Disciple Study Bible"; Betty Whitlock, Dallas, Texas, Annuity Board; and Harry Wood, Eden, N.C., European Baptist Convention.

10. With Gene Watterson, Shelby, first vice president, presiding, David Langford, Raleigh, director of N.C. Baptist Men, reported on partnership work with Baptists in Poland. The need for a seminary was shown in a video presentation and Paul Thibideaux, fraternal representative of the Foreign Mission Board for Eastern Bloc countries, spoke about the opening of the Berlin Wall that occurred this week, its implications for Baptist work in Poland and their dreams of a seminary. O. D. Martin, Jr. introduced two persons working with the partnership in Sao Paulo: Fatima Romo, secretary, and Douglas Beck, interpreter. He reported that 635 volunteers went from North Carolina in 1989 to work in Sao Paulo. He recognized those present. Richard Crapps, director of missions, South Roanoke Association, and the Rev. and Mrs. Benny Sprouse, Evergreen, Columbus Association, told of their experiences with the project and the subsequent call of the Sprouses to the foreign mission field. The assembly responded with applause.

11. Vice President Watterson introduced William E. Poe, Charlotte, who gave a brief report of the President's Task Force, 18 persons appointed by the president last January to study work of the state convention. The printed report is in the hands of messengers and a resolution on it will be presented at the Tuesday business session.

12. Scripture was read from the printed program by Vice President Watterson and Mr. Storey led the assembly in singing "All Hail the Power of Jesus' Name."

13. Special music was presented by the Singing Churchmen/Women, James D. Reich, Associate, Church Music Department, director of Churchmen; Charles Storey, director of Churchwomen; Larry Keesler, Mount Airy, pianist; Jeff Lewis, Wilmington, organist; and Carol B. Cone, Concord, pianist for Churchwomen. They presented "Psalm 150"—Franck, (Churchmen); "My Lord, What a Morning"—arr. Page (Churchwomen); and "The Lily of the Valley"—arr. Whalum, and "Lord, Thy Church on Earth is Seeking"—Schwebel (Churchmen/Women).

14. Mr. Watterson introduced E. Leon Smith, Goldsboro, for the president's address and Elizabeth Barnes, professor, Southeastern Seminary, Wake Forest, for the benediction to follow.

15. In President Smith's message, "Signs of the Times," he asked the question, "Are we able to read the signs of the times?" He cited three: signs of danger ahead, signs of opportunity ahead, and Jesus, the only sign needed. (Full text printed in the Nov. 25, 1989 issue of the *Biblical Recorder*.)

16. The Monday night program closed with benediction by Dr. Barnes.

## **TUESDAY MORNING — NOVEMBER 14, 1989**

17. Pre-session music began at 8:30 a.m. directed by Mr. Reich. It consisted of two organ chorale preludes: "We Gather Together"—Healey Willan and "Now Thank We All Our God"—Georg Kaufmann.

18. Mr. Storey led the assembly in singing "I Love Thy Kingdom, Lord."

19. Fred Lunsford, Marble, director of missions, Truett Association, gave the devotional, "Sharing the Dream/Ministry with Integrity...in the Church."

He said that the essential needs of the church for unity are love and hope, that the Christian witness is marred when there is disunity. He appealed to messengers to find the 'mind of Christ' and work in unity in the church.

20. David M. Hughes, Elkin, president, Council on Christian Higher Education of the General Board, introduced recently-retired President and Mrs. Bruce Whitaker and paid tribute to them for 32 years service at Chowan College. The assembly responded with applause. Thomas K. Hearn, Jr., Winston-Salem, president, Wake Forest University, and Weston P. Hatfield, Winston-Salem, chairman, board of trustees, presented a special report which included video and music by two students.

21. Second Vice President Cashwell called attention to the tense moments associated with the business session and election of officers and urged that as the hymn, "Blessed Assurance, Jesus Is Mine," is sung, particular attention be paid to the words. Mr. Storey led the assembly in singing.

22. Mr. Reid moved that time for the order of business be extended 10 minutes. The motion carried.

23. With President Smith presiding, nominations were made for the office of president. (See No. 56.)

24. Jerry Hayner, Raleigh, nominated Gene Watterson, Shelby. (See No. 56.)

25. Mike Minnix, Cherryville, nominated Eugene Ridley, Wilmington. (See No. 56.)

26. Coy Privette, Kannapolis, nominated Billy Cline, Asheville. (See No. 56.)

27. A motion from the floor that nominations cease, carried.

28. Pete Boone, Greensboro, Local Arrangements Committee, gave instructions on voting by ballot.

29. President Smith called for nominations for the office of first vice president. (See Nos. 56, 62, 90.)

30. Dewey Hobbs, Winston-Salem, nominated Randall Lolley, Raleigh. (See Nos. 56, 62, 90.)

31. Allen Bailey, Charlotte, nominated George McCotter, Lillington. (See No. 56.)

32. Mr. Reid moved that time for elections be extended 10 minutes. The motion carried.

33. Ted Stone, Durham, nominated James H. Johnson, Asheville (See Nos. 56, 62, 90.)

34. A motion from the floor that nominations cease, carried.

35. Mr. Boone explained the procedure for voting by ballot.

36. Mr. Reid moved that time for election of officers be extended another 10 minutes. The motion carried.

37. President Smith called for nominations for the office of second vice president. (See Nos. 56, 62, 90.)

38. Billy Mobley, Hickory, nominated Bea McRae, Lumberton. (See No. 56.)

39. Tom Freeman, Dunn, nominated Joe Lennon, Wake Forest. (See Nos. 56, 62, 90.)

40. Peggy Haymes, Greensboro, nominated Bruce Whitaker, Murfreesboro. (See Nos. 56, 62, 90.)

41. A motion from the floor that nominations cease, carried.

42. Glen Holt, Fayetteville, president, General Board, was introduced for presentation of the General Board's report. Harvey Raynor, Belhaven, chairman, Constitution & Bylaws Committee, reviewed three proposed changes in the Constitution and one change in the Bylaws, along with numerous "housekeeping" changes in both documents. The three constitutional changes affect Article IV on the basis on which messengers are elected; Article VIII on procedures when a General Board member moves his/her residence from the association, and attendance requirements. Article IX would provide a name change for Wingate College. The bylaw change is on new positions, IV.A.1.

43. Sarah Williamson, Raleigh, reviewed proposed "housekeeping" changes in the Constitution and moved "that the convention approve minor changes in the Constitution which are stylistic, grammatical, are for consistency, and are clarifications of existing practices and in no way change intent." The motion carried.

44. Mrs. Williamson reviewed proposed "housekeeping" changes in the Bylaws and moved "that the convention approve minor changes in the Bylaws which reflect style, grammar, consistency and clarification and in no way change intent." The motion carried.

45. Mr. Raynor moved that Article IX.A.1.f. of the Constitution be changed to read as follows (See Nos. 50, 56.);

**Constitution — Article IX — Institutions, Agencies and Councils of this Convention**

**A. Institutions and Agencies**

**1. Educational Institutions**

**f. Cannon-Wingate University**

46. Tom Wilson, Charlotte, chairman of Wingate's trustees, spoke for the motion.

47. Carolyn C. Gaddy, professor emeritus, Wingate College, spoke against the motion and presented petitions signed by persons opposed to the change.

48. W. T. Harris, Charlotte, member of Wingate's Board of Trustees, spoke for the motion.

49. Michael Taylor, Albemarle, parliamentarian, moved the question. The motion carried.

50. Voting on the Raynor motion was by ballot. (See Nos. 45, 56.)

51. With Second Vice President Cashwell presiding, James Murphy, Durham, chairman of the Resolutions Committee, expressed appreciation to members of the committee. He read Resolution No. 1 on "Race Relations and Cooperative Ministries" and moved adoption. In a voice vote, the motion carried.

WHEREAS, Scripture teaches that in Christ there is neither Jew nor Greek, slave nor free, male nor female, but all are one in Christ Jesus (Galatians 3:28); that as members of one body and followers of one Lord we are to maintain the unity of the Spirit in the bond of peace, forsaking bitterness, anger, and malice (Ephesians 4:1-6, 31); that it is a good and pleasant thing when brothers and sisters dwell together in unity (Psalm 133.1); and that our love for one another gives witness to our discipleship (John 13:55);

WHEREAS, evidences of racism have been on the rise with increased incidents and demonstrations erupting at a number of universities; increased violent confrontations in various parts of the country; and the emergence of more hate groups;

WHEREAS, since 1882 the annual meetings of the Baptist State Convention of North Carolina and the General Baptist State Convention of North Carolina have acknowledged our brotherhood and sisterhood in the fellowship and missions of Christ by sharing fraternal messengers;

WHEREAS, since 1971 the two conventions have sponsored the Joint Committee on Cooperative Ministries, which has the purpose of recommending to our respective conventions "areas of cooperative work, activities, and projects that will strengthen our common fellowship as well as advance the work of our Lord";

WHEREAS, such cooperative activities as joint conventions, evangelism programs, educational seminars, revival services, and prayer breakfasts, both on the state and associational levels, have served to increase our understanding of and appreciation for each other and to promote the work of the gospel;

BE IT THEREFORE RESOLVED, that the Baptist State Convention of North Carolina, meeting in Greensboro, November 13-15, 1989, reaffirms its commitment to mutual respect and cooperation as together we work to advance the cause of Christ, to strengthen our fellowship in the faith, to improve relationships between the races, and to demonstrate to the world the reconciling power of the gospel;

BE IT FURTHER RESOLVED, that we encourage local congregations and associations affiliated with our convention to affirm this same commitment to engage in cooperative activities at the local level through undergirding the work of the Joint Committee on Cooperative Ministries and providing a positive Christian witness to all persons of North Carolina, regardless of race.

52. Mr. Storey led the assembly in singing, "Rejoice, the Lord is King."

53. President Smith led in prayer for W. T. Harris who became ill after speaking for the Wingate name-change. (See Nos. 124, 162, 194.)

54. Special music was presented by the Singing Churchmen/Women: "Thanks Be to Thee"—Handel (Churchmen); "Many Gifts, One Spirit"—Pote; and "It Is Well With My Soul"—Bliss/Fettke (Churchmen/Women).

55. The president introduced Charles Allard, Morehead City, who read scripture and Dale Steele, Burlington, who preached the convention sermon, "The Integrity That Jesus Brings."

He said the integrity Jesus gives is an unbroken and complete word that is both spoken and enfleshed. With energy and determination early Christians were engaged in ministries of teaching, fellowship, breaking of bread, and prayer, an example Baptists need to follow. (Full text printed in Nov. 18, 1989 issue of the *Biblical Recorder*.)

56. President Smith announced that in accordance with request from the 1988 convention, a world hunger offering would be taken at the close of this session. (See No. 61.) Results of voting for officers were: for president, 5,232 messengers voted; Eugene Ridley, 944 or 18.04%; Billy Cline, 1,650 or 31.54%; Gene Watterson, 2,638 or 50.42%. Dr. Watterson was declared president. (See Nos. 23, 24.)

For first vice president, 5,207 messengers voted; George McCotter, 794 or 15.25%; James Johnson, 2,151 or 41.31%; Randall Lolley, 2,262 or 43.44%. Run-off election between Mr. Johnson and Dr. Lolley will be at the afternoon session. (See Nos. 29, 30, 33, 62, 90.)

For second vice president, 5,212 messengers voted; Bea McRae, 1,224 or 23.48%; Bruce Whitaker, 1,874 or 35.96%; Joe Lennon, 2,114 or 40.56%. Run-off election between Dr. Whitaker and Mr. Lennon will be at the afternoon session. (See Nos. 37, 39, 40, 62, 90.)

On the motion for the constitutional name change of Wingate College, 4,489 messengers voted; 1,063 for; 3,426 against. The motion failed. (See Nos. 45, 50.)

57. Vernon McDaniel, Asheboro, gave the benediction.

## **TUESDAY AFTERNOON — NOVEMBER 14, 1989**

58. The afternoon program began at 2:25 p.m. with Second Vice President Cashwell presiding and pre-session music directed by Mr. Kessler.

59. Mr. Storey led the assembly in singing, "I Am Thine O Lord" and Mrs. Cashwell led in reading scripture printed in the program.

60. Jesse Croom, Carrboro, gave the invocation.

61. President Smith announced that the world hunger offering taken at the close of the morning session, totaled \$1,849.64. (See No. 56.)

62. A ballot vote was taken in run-off elections between Dr. Lolley and Mr. Johnson for first vice president (see Nos. 29, 30, 33, 90), and Mr. Lennon and Dr. Whitaker for second vice president (see Nos. 37, 39, 40, 90).

63. President Smith opened the miscellaneous business period and requested that each speaker accept a limitation of two minutes.

64. Fred Holt, Richlands, moved changes to Bylaw I.A.; Bylaw I.B.2; Bylaw II.A.; and Bylaw IV.A.5.

Bylaw I.A. would then read: "The president shall preside over the deliberations of the convention and shall discharge such other duties as are imposed upon the president by the convention or as are incumbent upon the presiding officer of the deliberating body. The president shall, in advance of the meeting of the convention, and with the assistance of the vice presidents, appoint a Committee on Enrollment consisting of nine members, three of whom shall have served the previous year and a Committee on Committees consisting of fifteen members. These committees shall be appointed by January 31 and begin their work no later than March 1. The president may appoint other committees when so directed by the body. The president shall also serve ex-officio as a voting member of the General Board and its Executive Committee. The president shall also serve as an ex-officio non-voting member of all Convention committees."

Bylaw I.B.2 would read: "The vice presidents shall assist the president in naming those Convention committees for which the president is responsible and shall serve ex-officio as voting members of the General Board and its Executive Committee..."

Bylaw II.A would read: "Those appointed by the president and vice presidents in advance of the convention..."

Bylaw IV.A.5. would be deleted. (See Nos. 70, 71, 123.)

65. With First Vice President Watterson presiding, Ted Stone, Durham, spoke for the motion.

66. Paul Craven, Winston-Salem, spoke against the motion.

67. Gene Burke, Kannapolis, spoke in favor of the motion.

68. David DeFoor, Apex, spoke against the motion.

69. A motion from the floor for the question, carried.

70. For clarification, the parliamentarian explained that the Holt motion would result in the Bylaws being as they were prior to changes voted by the 1988 convention.

71. A ballot vote on the Holt motion was taken after a vote by standing proved indecisive. (See Nos. 64, 123.)

72. Mr. Reid moved that time for miscellaneous business be extended 10 minutes. The motion carried.

73. Joseph R. Pittman, Rougemont, moved "That hereafter all convention meetings have a certified ambulance and certified paramedic on standby throughout the entire series of meetings to care for the medical needs of all messengers and visitors." First Vice President Watterson ruled the motion out of order since the action of a future convention cannot be bound by action taken at this convention, however, he said this instruction would be given to the 1990 program and arrangements committee with the same effect as a passed motion.

74. Mark Cortis, Winston-Salem, moved "That in the first sentence of Bylaw B.2.b., the words 'associational leadership' be deleted and add: 'churches of the appropriate associations both directly and by confirming vote of the associations in annual meeting or as the association chooses.' That in bylaw B.2.c.(3) insert 'associations' in the first and last lines." (See Nos. 76, 123.)

75. Billy Honeycutt, Rutherfordton, spoke against the motion.

76. A ballot vote was taken after an indecisive vote by holding up ballots. (See No. 123.)

77. Mr. Reid moved that time for miscellaneous business be extended 5 minutes. The motion carried.

78. William E. Poe read the following resolution on the report of the President's Task Force in the hands of messengers and moved its adoption:

“Resolved that the convention directs that: (1) The General Board or its Executive Committee consider all recommendations of the Task Force Report suggesting convention action and that it devise procedures and methods for implementing those recommendations which it decides are feasible to implement. An accounting of measures taken to implement the report should be made at the September 1990 meeting of the General Board. We further request that the findings of the General Board be published in the *Biblical Recorder* no later than October, 1990. (2) That the office of the executive director supply copies of the report to all associational offices for use in assisting local churches in analyzing and developing programs of church growth and in examining issues related to the enhancement of our image as a denomination. (3) That messengers in attendance at this convention are encouraged to take the report back to their home churches and to promote the study and understanding of the observations and recommendations of the report through church training, Baptist doctrinal studies and in other appropriate ways.” The motion carried.

79. Michael Taylor, parliamentarian, nominated Marian Grant, Raleigh, for the office of recording secretary, and Ernest Upchurch, Raleigh, for assistant recording secretary. A motion from the floor that election be by acclamation, carried.

80. Willard Finch, Winterville, trustee of the SBC Brotherhood Commission, presented a plaque to David Langford, Cary, and Richard Brunson, Cary, for their leadership in organizing relief efforts following Hurricane Hugo. He said that 11 states responded to the disaster and 350,000 meals were served in addition to counseling with the victims and other services. Mr. Langford responded with a brief report and praised the work of churches in relief efforts organized by Baptist Men in the wake of the hurricane.

81. Mr. Reid moved that time be extended 10 minutes. The motion carried.

82. James Murphy, Durham, chairman, Resolutions Committee, read Resolution No. 2 and moved its adoption: (See Nos. 89, 92, 96, 130.)

A Resolution Concerning the Foreign Mission Board  
And Katrina and Greg Pennington

WHEREAS, Southern Baptists have long treasured the historic Baptist doctrine of the autonomy of the local church; and

WHEREAS, Southern Baptist institutions and agencies are obligated to honor that autonomy; and

WHEREAS, ordination to the gospel ministry is and has always been a matter left to the discretion of the local congregation, in its freedom to determine its own life and mission under the authority of Jesus Christ, and to decide for itself whom the church will set apart and ordain to ministry; and

WHEREAS, Katrina and Greg Pennington of the Northwest Baptist Church of Ardmore, Oklahoma, were denied appointment as foreign missionaries by the Foreign Mission Board of the Southern Baptist Convention essentially because of the opposition of the Enon Baptist Association to her ordination; and

WHEREAS, a subcommittee of the trustees of the Foreign Mission Board rejected the enthusiastic and unanimous recommendation of the Board staff, and valued the protests of an association over the autonomy of a local congregation;

BE IT THEREFORE RESOLVED, that the Baptist State Convention of North Carolina, meeting at Greensboro, November 13-18, 1989, express to the trustees of the Foreign Mission Board our regret and concern that cherished Baptist principles and our heritage of cooperative missions have been disregarded.

BE IT FURTHER RESOLVED, that in respect for congregational autonomy and in the interest of cooperative missions, we urge the trustees to reconsider the appointment of Greg and Katrina Pennington as Southern Baptist missionaries under the Foreign Mission Board.

83. Steve Hardy, Burlington, trustee of the Foreign Mission Board, spoke against the motion.

84. J. H. Daniels, Stovall, spoke in favor of the motion.

85. Robert Jackson, Mooresville, spoke against the motion.

86. Paul Craven, Winston-Salem, spoke in favor of the motion.

87. Phil Beavers, Yadkinville, spoke against the motion.

88. A motion from the floor for the question, carried.

89. A vote by holding ballots high was indecisive so a ballot vote was taken. Messengers were asked to retain their marked ballots so they could be used again in later balloting, due to the shortage of ballots in the hands of messengers. (See Nos. 82, 92, 96, 130.)

90. Mr. Reid called for the order of the day. President Smith reported that in run-off voting for first vice president, 4,306 messengers voted, Mr. Johnson 2,103 or 48.84%, Dr. Lolley, 2,201 or 51.16%. Dr. Lolley was declared first vice president. (See Nos. 29, 30, 33, 56, 62.)

For second vice president, 4,289 messengers voted in the run-off: Mr. Lennon, 1,988 or 46.35%; Dr. Whitaker, 2,301 or 53.65%. Dr. Whitaker was declared second vice president. (See Nos. 37, 39, 40, 56, 62.)

91. Mr. Storey led the assembly in singing, "He Lives."

92. On a point of order, Randy Huckabee, High Point, questioned the wisdom of the chair at leaving the ballots on Resolution No. 2 on the floor after the period for resolutions was closed and said that on

an issue so close, others could come in and mark their ballots; therefore, these ballots should be collected. Vice President Watterson asked for a sense of the body and the ballots were collected. (See Nos. 82, 89, 96, 130.)

93. In a special report of the North Carolina Baptist Foundation, Edwin Coates, executive director, introduced Robert D. Howard, Whiteville, chairman, board of trustees, who introduced members of the board and spoke briefly. Mr. Coates introduced staff members and presented a video portrayal of work of the Foundation.

94. With Vice President Watterson presiding, Mr. Holt was recognized for continuation of the General Board's report and consideration of the proposed budget. He outlined the role of the budget committee and introduced its chairman, Bruce Anthony, Greensboro.

95. Dr. Anthony gave a special presentation of the 1990 proposed budget in the hands of messengers using video and speakers: Mack Roberts, Hendersonville, evangelism; Mack Goss, Winston-Salem, retirement homes; Amanda Carroll, Clayton, campus ministries, and Po Chung Pac, Fayetteville, language ministries. Dr. Anthony moved adoption of the budget as printed. (See. Nos. 98-122.)

96. On a point of order regarding the vote on Resolution No. 2, Bill Smith, Hickory, said that "since the chairman on order of business had called the order of the day, the presiding officer had announced the order of the day and proceeded with the order of the day prior to collecting the ballots on Resolution No. 2, sufficient cloud is cast over the validity of the outcome whatever it may be." He asked the chair to "consider the possibility of declaring that ballot invalid...a significant number of messengers, in good faith that the ballots would not be collected because the order of business had been called, had left the hall; that the course of wisdom and courtesy toward those messengers present who voted and the messengers who left would be to declare that ballot invalid and at a subsequent meeting of this convention at which the resolution work is to be continued, the question be put afresh and a new ballot be taken and collected at that time; that there be a ruling on this before announcement is made on the outcome of Resolution No. 2 so that it will not be or become a partisan issue."

First Vice President Watterson responded that the chair would rule on this in the evening meeting. Bill Smith asked that the time for resolutions and general business for the evening be announced since it does not appear in the printed order of business. Dr. Watterson ruled the point of order out of order and stated the matter would be considered and a ruling announced at the evening meeting. (See No. 82, 89, 92, 130.)

97. Mr. Reid moved that time for the order of business be extended 15 minutes. The motion carried.

98. Marion N. O'Quinn, Fuquay-Varina, moved "that of the funds allocated in the budget to the Council on Christian Life and Public Affairs, no less than ten percent shall be used by the Council to demonstrate opposition to abortion on demand through their communications, literature and personnel." (See No. 102.)

99. Dr. Anthony spoke against the motion.

100. A motion from the floor for the question, carried.

101. On a point of order, Ronald Hester, Franklinville, asked if a quorum were present. The chair ruled that the point is not well taken; that the practice of the Convention is that a quorum is composed of those present and voting.

102. With ballots held high, the O'Quinn motion failed. (See No. 98.) Call from the floor for a ballot vote was denied since official observers declared the margin by which the motion failed was 5 to 1.

103. Joey Faucette, Wilmington, moved "That the portion of the Baptist State Convention of North Carolina budget that would otherwise go to the Public Affairs Committee of the Southern Baptist Convention be retained and be channelled to the Baptist Joint Committee on Public Affairs." (See No. 106.)

104. Dr. Anthony spoke against the motion.

105. A motion from the floor for the question, carried.

106. In a voice vote, the Faucette motion failed.

107. Mr. Reid moved that time be extended 5 minutes. The motion carried.

108. Dick Monteith, Raleigh, moved "That the portion of the Baptist State Convention of North Carolina budget that would otherwise go to the Christian Life Commission of the Southern Baptist Convention be retained and be channelled to state missions causes to be determined by the General Board of the Baptist State Convention of North Carolina." (See No. 111.)

109. Dr. Anthony spoke against the motion.

110. A motion from the floor for the question, carried.

111. In a voice vote, the Monteith motion failed.

112. David Martin, Cary, moved that \$5,000 be taken from budget allocations to the Baptist Joint Committee and added to the Ministers' Emergency Reserve Fund.

113. Dr. Anthony spoke against the motion.

114. A motion from the floor for the question, carried.

115. In a voice vote, the Martin motion failed.

116. John Hewett, Asheville, moved that discussion cease and voting on the budget take place immediately. The motion failed.

117. Stanley Hare, Yanceyville, moved "that the Convention freeze its Cooperative Program giving to the N.C. Baptist Retirement Homes as allocated in the budget until trustees of the Homes come into compliance with the budget as presented which stipulates that Cooperative Program giving goes to the Retirement Homes, plural, and not to a single Retirement Home." (See No. 120.)

118. Bill Stillerman, president, Baptist Retirement Homes, spoke against the motion.

119. A motion from the floor for the question, carried.

120. In a voice vote, the Hare motion failed. (See No. 117.)

121. A motion from the floor for the previous question, carried. (See No. 95.)

122. In a voice vote, the Anthony motion to adopt the budget carried. (See No. 95.)

123. Mr. Reid announced changes in the evening schedule to include certain items of business not finished during the day.

President Smith reported that the vote on the Holt motion was: 2,198 against, 2,058 for, thus the motion failed (see Nos. 64, 71). The Corts motion passed with 2,101 votes for, or 50.17%, and 2,087 against, or 49.83% (see Nos. 74, 76).

124. President Smith announced that William Thomas Harris, 81, died at 1:20 p.m. at Moses Cone Hospital of a ruptured abdominal aortic aneurysm. He was 81 years old. He was stricken after speaking for the Wingate name-change. (See Nos. 53, 162, 194.)

125. Following a period of silent prayer for the family of Mr. Harris, J. D. Harrod, High Point, gave the benediction.

## **TUESDAY EVENING — NOVEMBER 14, 1989**

126. Pre-session music by the North Carolina Baptist Brass Ensemble with Mr. Davidson directing, began at 6:50 p.m.: “My Faith Looks Up to Thee”—Bulla; “Marching to Zion”—Curnow; and “It is Well”—Kirkland.

127. Second Vice President Cashwell introduced Dot Allred, Gastonia, for the invocation. She closed with prayer for the family of W. T. Harris, Sara Ann Hobbs, Raleigh; and Southern Baptist missionaries.

128. President Smith introduced Dr. Carlton Mitchell, Winston-Salem, for the Historical Committee’s report. Dr. Wayne Caldwell, chairman of the Committee on Baptist Publications, announced awards to Mary Jane Wright, Atlantic Association, first place, associational histories; Harvey O. White, Hopkinsville, Kentucky, first place, and Daniel Merritt, Boonville, second place, biographies; Wayne Caldwell, Candler, first place, Lene Morgan, Spring Hope, second place, church histories; and Mildred Miller, Oakdale Church; Murray Andrew, First Church, Siler City; Charles Norwood, First Church, Goldsboro; Linda Tomblin, Pleasant Grove Church; Faye R. Abernathy and Loree W. Greenhill, Penelope Church, Hickory; and Edna L. Moore, Love Memorial Church, Goldsboro. Churches celebrating 200th anniversaries are: Cane Creek, Mount Zion Association; Colerain Church, West Chowan Association; Grassy Knob Church, Brier Creek Association; and Mountain Creek Church, Green River Association.

129. Mr. Storey led the assembly in singing “Amazing Grace.”

130. First Vice President Watterson ruled that the point of order regarding Resolution No. 2 (see No. 96) was properly ruled out of order because a point of order should be raised during consideration of a particular matter. The ballot was not collected because a second ballot was anticipated. The parliamentarian advises that a messenger to the convention leaves at his/her own peril. It is the responsibility of the messenger to remain in the building during the session in which business is being conducted. Votes taken on Resolution No. 2 totalled 2,875 which indicates a strong quorum present. Therefore, results of balloting on Resolution No. 2 are: against, 1,648 or 57.32%; for, 1,227 or 42.68%; thus the motion failed. (See Nos. 82, 89, 92, 96.)

131. J. W. Hutchens, Cary, director, Division of Evangelism, was introduced for a special report on Evangelism/Stewardship. A video was shown and speakers were A. L. McGee, Wilmington; Olin D. Hefner, Red Springs; John A. Grant, Monroe; O. D. Martin, Jr., Cary; Curtis Barbery, Bennett; John Brady, Ellerbe; and David Meeks, Fayetteville. A covenant "Declaration of Commitment" to the Witnessing/Giving Life program was read by O. D. Martin, Jr. and signed by Leon Smith, president; Roy Smith, executive director; J. W. Hutchens, director, Division of Evangelism; and O. D. Martin, director, Stewardship Division.

132. Mr. Storey led the assembly in singing, "Glorious is Thy Name."

133. With President Smith presiding, Mr. Holt was recognized for continuance of the General Board's report. He presented and moved adoption of the following recommendation to restore three individual offerings consolidated in 1979, the change recommended because of a sharp decrease in the combined offering:

"That the offering structure for the Social Service Institutions be changed from one single offering in May of each year (receipts to be divided among all three social service institutions) to three separate offerings, effective in January, 1991. If they prefer, Social Service institutions will be given the privilege of returning to their previous offering dates as follows: a. Baptist Hospital—Mother's Day; b. Children's Homes—Thanksgiving; c. Retirement Homes, February."

134. Cleve Wilkie, Kinston, spoke in favor of the motion.

135. In a voice vote, the motion carried.

136. Mr. Holt recognized Mr. Raynor to continue the report of the Constitution and Bylaws committee. He introduced Lamar J. Brooks, Wilmington, committee member.

137. Mr. Brooks presented proposed constitutional changes in Art. IV and moved adoption (changes in bold). In a voice vote, the decision was not clear so vote was taken by standing. The motion carried by the required two-thirds majority.

#### Article IV. Composition

**This Convention shall be composed of:**

**A. Those messengers who have been duly elected by cooperating churches, have been duly registered by the Committee on Enrollment, and are in attendance at the annual session.**

**1. The number of messengers to which a cooperating church is entitled may be determined on either a numerical or financial basis:**

**a. On a numerical basis:** every cooperating church shall be allowed two (2) messengers and one (1) additional messenger for every one hundred (100) members or major fraction thereof, beyond the first one hundred (100) members.

**b. On a financial basis:** every cooperating church giving five percent (5%) of undesignated budget gifts through the Cooperative Program shall have two (2) messengers and one (1) additional messenger for every two percent (2%) beyond the initial five percent (5%).

**2. Messengers shall be resident members of a cooperating church.**

3. A cooperating church shall be one that financially supports any **program, institution, or agency of this** Convention, and which is in friendly cooperation with this Convention and sympathetic with its purposes and work.

4. No church shall be entitled **under any circumstances to elect** more than ten (10) messengers; and

138. Mr. Raynor read proposed changes (in bold) in Art. VIII.A.7.8. and moved adoption. (See Nos. 142, 154.)

7. In the event a **member moves** from the association or region in which **he/she resided when elected, to some other area of North Carolina, he/she shall continue to serve out his/her term on the General Board as an at-large member; and another person shall be elected, time permitting, from the area of that association or region in the manner described in paragraph 8 below.**

The membership of those moving from the state shall be terminated upon the date of the move from the state.

In the event a member **is absent from three (3) consecutive meetings of the General Board** without giving due notice of the absence **in advance to the Recording Secretary of the General Board**, the membership shall immediately terminate.

**8. Any vacancy on the General Board occurring between annual sessions of this Convention shall be filled, time permitting, by the General Board upon the recommendation of the Committee on Nominations.** Those elected shall serve through the remainder of the calendar year. **This Convention shall at its next annual session fill the vacancy for the unexpired term upon the recommendation of the Committee on Nominations.**

139. Dade Sherman, Monroe, spoke against the motion.

140. Mr. Raynor spoke for the motion.

141. Tom Ogburn, Raleigh, spoke against the motion.

142. When a standing vote was not decisive, a ballot vote was taken. (See Nos. 138, 154.)

143. Mr. Raynor read the following proposed addition to Bylaw IV.B.4.a.(1)(e) and moved adoption:

**No new position shall be created on the General Board staff until this Executive Committee has received a comprehensive economic impact study for that position and has decided that it is economically feasible.**

144. Steve Hardy, Burlington and Tommy Culpepper, Beaufort, asked for clarification and Mr. Raynor responded.

145. David Odom, Hickory, committee member, further clarified the motion.

146. In a voice vote, the motion carried. (See No. 143.)

147. Mr. Raynor proposed that a new bylaw be adopted to clarify the matter of a quorum. The practice has been that a quorum is the messengers present and voting at the time a vote is taken. He moved this addition to the Bylaws:

“Art. X. Quorum. The quorum of this convention shall be the number of registered messengers present at any session of the annual convention.” In a voice vote, the motion carried.

148. First Vice President Watterson introduced Robert Blanton, Sylva, for the benediction to follow the address of the executive director.

149. The convention staff choir presented special music directed by Mr. Storey and accompanied by Mr. Reich: “God of Love”—Wilson; “God, Our Author and Creator”—Butler; and “Oh What a Wonder It Is”—Whitney/Brown-Ledoux.

150. At 9:25 p.m., Dr. Smith gave a 5-minute summary of his address.

He said he wished to affirm that there is good news—Baptists are alive and well in North Carolina; 1989 was a year of unprecedented growth and development in Baptist life. The Children’s Homes moved into a second century of ministry and service with creative and expanded care ministries. The Hospital experienced unusual growth and continues to be a pace setter. The Retirement Homes moved into new facilities at Brookridge with expanded ministries for senior citizens. Baptist colleges and universities are continuing to expand. The Foundation has had one of its greatest years of growth. The *Biblical Recorder* continues to tell the story of Baptist people. Fruitland has installed a new president. The past year has been a time of unusual growth in mission and outreach ministries through the General Board programs. Church Extensions reported 44 Anglo church starts with seven new language missions. Military ministries are being updated and revitalized. Caswell’s development is seen in the dedication of the Fred and Udell Smith Conference Building. These ministries have grown in spite of failures of the Cooperative Program to keep pace with budget needs. Gifts to foreign, home and state missions have set new records this year.

He closed with three imperatives: 1. that cooperation is more important than fellowship; 2. that the strength of the denomination is not in institutions and agencies but in the local churches; and 3. whatever is accomplished of eternal significance will not be determined by the correctness of philosophical, theological or ecclesiological positions but in fulfillment of the Great Commission.

151. Mr. Blanton gave the benediction at 9:30 p.m.

## **WEDNESDAY MORNING — NOVEMBER 15, 1989**

152. Pre-session music began at 8:30 a.m. with Mr. Keesler and Mr. Reich presenting “Psalm 121”—Leo Sowerby; and “Jesu, Joy of Man’s Desiring”—J. S. Bach.

153. Second Vice President Cashwell presented Nancy Wilkie, Kinston, for the devotional, “Sharing the Dream/Ministry with Integrity...In the World.”

She said that Jesus outlined the geographical area of missions as the entire world. She gave illustrations of how Baptists carry out missions through prison ministries, help to needy families, and in foreign

countries, drilling wells, building roads and bridges and in countless other ways participating in world missions with integrity.

154. President Smith reported that voting on the Raynor motion on Article VII.A.7.8. was 590 for, or 59.30%; 405 against, or 40.70%. The motion failed because it did not reach the required two-thirds majority. (See Nos. 138, 142.)

155. Mr. Holt was recognized for continuation of the General Board report. He presented a recommendation from the General Board that nominations for trustees of the Convention for 1990 be: Gerald Arnold, Fuquay-Varina; David Britt; Raleigh; and Gayle Parker, Raleigh. He moved that they be elected. The motion carried.

156. Mr. Holt paid tribute to the work of the Long Range Study/Planning Committee and introduced James Hamblen, Winston-Salem, who discussed the report in the hands of messengers and moved its adoption. The motion carried.

157. Curtis Barbary, Bennett, was recognized for the report of Fruitland Baptist Bible Institute. He said that the Board in September elected Mack Roberts, Fayetteville, as new president. Mr. Roberts spoke briefly. Mr. Holt paid tribute to the selection of Mr. Roberts and the convention responded with applause.

158. Corbin Cooper, director, Department of Cooperative Ministries and Seminary Extension, reported on a new study guide for work with the military and recognized three men who made the guide possible: Larry McClure, New Bern; Jerry Richards, Cary; and Don Hadley, Havelock. Copies of the new guide were presented them in appreciation for their contributions to the project.

159. Richard Smith, director of Business Management, gave the following financial report: That as of Nov. 6, 1989 there was a 3.35% increase in Cooperative Program receipts for the year; there was a short-fall of \$773,544 or 3.23% in meeting the budget; that foreign missions increased 62.42%, home missions 7.50%, and world hunger, 11.49%. He reported that including undesignated and designated contributions, Homes & Hospital offering increased 4.37% over last year, Children's Homes 9.84%, Retirement Homes 46.43% and Hospital, 6.13%. State missions increased 8.95% over last year, Heck-Jones 2.18% and Christian Higher Education 7.82%. Borrowed for Caswell Conference Center was \$500,000. Indebtedness at the end of October was \$2,359,409 with \$257,284 available to apply on it. The overall cash flow for 10 months ending October 31 resulted in a cash increase of \$167,230.

160. Mr. Holt reviewed briefly the printed report of the General Board and the make-up and organization of the Board. Retiring members were recognized along with current members of the Board, thus concluding the report of the General Board.

161. President Smith expressed appreciation to Mr. Holt and his leadership of the General Board and to the two parliamentarians, Michael Taylor, Albemarle, and Fletcher Hartsell, Concord. Assisting them was Harvey "Butch" Raynor, Belhaven.

162. President Smith read a statement from Paul Corts, president of Wingate College, eulogizing the life of W. T. Harris. By common consent, the recording secretaries were instructed to send a telegram

of condolence to the family of Mr. Harris. The assembly was led in prayer by President Smith. (See Nos. 53, 124, 194.)

163. Paul Craven, Winston-Salem, chairman of the Committee on Committees, gave its report and moved adoption.

### **1989 Committee on Committees Report**

#### **Cooperative Ministries — 1992 term**

John H. Hewett, chmn., Asheville First, O, Buncombe, minister, W.  
Arthur M. Burkam, Jr., Wilson, Grace, O, South Roanoke, minister, E.  
Frank N. Bowers, Fayetteville, Parkton Church, U, Robeson, minister, E.

#### **Historical Committee — 1993 term**

Carlton T. Mitchell, chmn., Winston-Salem, Wake Forest Church, O, Pilot Mountain, professor, P.  
James H. Blackmore, Wake Forest, Wake Forest Church, O, Raleigh, minister/professor, P.  
Randy A. Bishop, Raleigh, Inwood, U, Raleigh, pastor, P.  
Murdina D. MacDonald, Rocky Mount, Rocky Mount First, O, South Roanoke, E.

#### **Memorials Committee — 1992 term**

Mrs. Helen Harris, chmn., Raleigh, Raleigh First, O, Raleigh, homemaker, P.  
A. Lincoln Faulk, Lillington, Lillington Church, O, Little River, retired minister, E.  
Mrs. Jewell McNeal, Marion, Garden Creek, U, Blue Ridge, homemaker, W.

#### **Committee on Nominations — 1992 term**

Dennis L. Burton, chmn., Plymouth, Plymouth First, O, South Roanoke, minister, E.  
Eunice Bland, Wake Forest, Wake Forest Church, Raleigh, O, homemaker, E.  
Fred W. Brockway, Charlotte, Charlotte First, O, Mecklenburg, businessman, P.  
Bea McRae, Lumberton, Lumberton First Mission, U, Robeson, homemaker, E.  
Harry E. Poovey, Monroe, Monroe First, O, Union, minister, P.  
Sanford H. Smith, Greensboro, Southeast, O, Piedmont, layman, P.

#### **Program/Place and Preacher Committee — 1992 term**

John Reid, chmn., Sylva, Ochre Hill, U, Tuckaseegee, DOM, W.  
J. Charles Allard, Morehead City, Morehead City First, O, Atlantic, minister, E.  
James E. Drake, Williamston, Piney Grove, U, South Roanoke, minister, E.  
Hilda R. Neill, High Point, Green Street, O, Central, homemaker, P.  
Billy R. Presley, Gates, Reynoldson, U, Chowan, minister, E.

#### **Local Arrangements — 1990 term**

William H. Adkerson, chmn., Winston-Salem, Winston-Salem First, O, Pilot Mountain, minister, P.  
Thomas D. Austin, Winston-Salem, Knollwood, O, Pilot Mountain, minister, P.  
W. Amis Daniel, Kernersville, Union Cross, U, Pilot Mountain, minister, P.  
Charles D. Edwards, Winston-Salem, College Park, O, Pilot Mountain, minister, P.  
Neal E. Eller, Winston-Salem, Bethany, O, Pilot Mountain, minister, P.  
Beverly Hamblen, Winston-Salem, Winston-Salem First, O, Pilot Mountain, homemaker, P.  
Brooks L. Hunt, Wallburg, Wallburg Church, O, Liberty, minister, P.  
Mitzi Moore, Winston-Salem, Friends Church, U, Pilot Mountain, P.

#### **Resolutions Committee — 1991 term**

James I. Murphy, chmn., Durham, Hope Valley, O, Yates, minister, P.  
Roger Gilbert, Whiteville, Whiteville First, O, Columbus, minister, E.  
Samuel E. Harvey, Grifton, Grifton Church, U, South Roanoke, minister, W.  
John S. Hyatt, Whittier, Sylva First, O, Tuckaseegee, layman, W.  
Mrs. Frances Wilson, Red Springs, Red Springs First, O, Robeson, office worker, E.

#### **Trustee Orientation — 1992 term**

Duncan L. Futrelle, chmn., Pisgah Forest, Brevard First, O, Transylvania, minister, W.  
Roy Carroll, Chapel Hill, University, O, Yates, professor, P.  
William Clemmons, Wake Forest, Raleigh First, O, Raleigh, seminary professor, P.  
Thomas M. McCrary, Raleigh, Raleigh First, O, Raleigh, retired layman, P.

164. Robert Simms, Boone, made remarks about one of the nominees. (See No. 167.)

165. Ann Charles-Craft, Raleigh, asked if the committee gave any consideration to the nomination of women ministers. Mr. Craven said that women ministers were not excluded nor was the committee insensitive to women ministers.

166. Gregory Dry, Peachland, spoke against women serving as ordained ministers.

167. John Hewett, Asheville, took exception to the remarks of Robert Simms and the president ordered that since the remarks were personal, they be stricken from the record (see No. 164). The Craven motion carried. (See No. 163.)

168. Jack Coffey, chairman of the Nominating Committee, gave its report and moved adoption. With First Vice President Watterson presiding, the motion carried.

### **Committee on Nominations Report to the Convention**

#### **CAMPBELL UNIVERSITY**

Woodrow P. Bass, Snyder Memorial (O), Fayetteville, New South River, businessman, male  
Ramsey E. Cammack, Burlington First (O), Burlington, Mt. Zion, retired, male  
Susie A. Danner, Catawba (U), Catawba, Theron Rankin, retired educator, female  
Thomas S. Fleming, Tarboro First (O), Tarboro, South Roanoke, dentist, male  
Thomas M. Freeman, Dunn First (O), Dunn, Little River, retired minister, male  
Bruce Howard, Bogue Banks (U), Morehead City, Atlantic, businessman, male  
Russell H. Johnson, Jr., Conway (U), Conway, West Chowan, attorney, male  
DeLeon Parker, West Mount (U), Rocky Mount, North Roanoke, businessman, male  
William A. Powell, Calvary (U), Shallotte, Brunswick, attorney, male  
Clyde J. Rhyne, Sanford First (O), Sanford, Sandy Creek, retired businessman, male  
Edgar A. Thomas, Sr., Lexington First (O), Lexington, Liberty, retired, male  
Clarence C. Willoughby, Tabor City (O), Tabor City, Columbus, retired, male

#### **CHOWAN COLLEGE**

Janice B. Buck, Memorial (O), Greenville, South Roanoke, businesswoman, female  
Thomas L. Craft, Jr., Ayden First (U), Ayden, South Roanoke, retired, male  
Jerry E. Harper, Sr., Mt. Hermon (O), Durham, Yates, minister, male  
Thomas J. Head, Jr., Wilmington First (O), Wilmington, Wilmington, dentist, male  
Henry L. Miller, Meherrin (O), Murfreesboro, West Chowan, banker, male  
William C. Norris, Winter Park (O), Wilmington, Wilmington, retired businessman, male  
Carolyn G. Osborne, Forest Hills (O), Raleigh, Raleigh, businesswoman, female  
Robert B. Spivey, Cashie (O), Windsor, West Chowan, businessman, male  
Emma Gay Stephenson, Roberts Chapel (U), Pendleton, West Chowan, retired, female

#### **GARDNER-WEBB COLLEGE**

C. Neal Alexander, Jr., Lincolnton First (O), Lincolnton, South Fork, businessman, male  
Udean Burke, Center View (U), Maiden, South Fork, businessman, male  
T. R. Causby, South Point (O), Belmont, Gaston, businessman, male  
William David Ellis, Shelby First (O), Shelby, Kings Mountain, businessman, male  
Earl T. Groves, Gastonia First (O), Gastonia, Gaston, businessman, male  
C. Lorance Henderson, Morganton First (O), Morganton, Catawba, educator, male  
Mac Lancaster, New Bethel (U), Lawndale, Kings Mountain, educator, male  
James Edward Putnam, Mt. Sinai (U), Shelby, Kings Mountain, businessman, male  
Colleen L. Silver, Harmony (U), Kings Mountain, Gaston, educator, female

#### **MARS HILL COLLEGE**

E. D. Beach, Lenoir First (O), Lenoir, Caldwell, businessman, male  
Louis G. Christian, Forest Hills (O), Raleigh, Raleigh, businessman, male  
J. V. Corbin, Merrimon Avenue (O), Asheville, Buncombe, businessman, male  
Mildred Bruce Pendergrass, Mars Hill (U), Mars Hill, French Broad, retired, female  
Jimmy M. Piercy, Viewmont (O), Hickory, Theron Rankin, businessman, male

Edwin D. Powell, Mt. Holly First (O), Mt. Holly, Gaston, retired, male  
Patty Brendle Redway, Elkin First (O), Elkin, Elkin, homemaker, female  
Robert E. Seymour, Binkley (U), Chapel Hill, General Group, retired minister, male  
Betty T. Wade, Winston-Salem First (O), Winston-Salem, Pilot Mountain,  
businesswoman, female

### **MEREDITH COLLEGE**

Jo Ellen Williams Ammons, Greystone (O), Raleigh, Raleigh, businesswoman, female  
Charles D. Barham, Jr., Raleigh First (O), Raleigh, Raleigh, businessman, male  
David M. Britt, Hayes Barton (O), Raleigh, Raleigh, retired, male  
Margaret W. Parker, Winston-Salem First (O), Winston-Salem, Pilot Mountain,  
homemaker, female  
George R. Perkins, Jr., Sanford First (O), Sanford, Sandy Creek, businessman, male  
Ginner Poe, Charlotte First (O), Charlotte, Mecklenburg, homemaker, female  
E. Leon Smith, Goldsboro First (O), Goldsboro, Neuse, minister, male  
Earl W. Spangler, Shelby First (O), Shelby, Kings Mountain, businessman, male  
Ronald J. Withrow, Providence (O), Charlotte, Mecklenburg, businessman, male

### **WINGATE**

Robert H. Allen, Sr., Lexington Avenue (U), Greensboro, Central, businessman, male  
C. B. Crook, Jr., Albemarle First (O), Albemarle, Stanly, businessman, male  
Clyde C. Dickson, Jr., Myers Park (O), Charlotte, General Group, businessman, male  
J. Dixon Free, Jr., Pritchard Memorial (O), Charlotte, Mecklenburg, minister, male  
Henry B. Gaye, Union Grove (U), Marshville, Union, businessman, male  
H. Clark Goodwin, Monroe First (O), Monroe, Union, businessman, male  
Kenneth W. Long, Oakland (U), Monroe, Union, businessman, male  
Glenn E. Swaim, Jr., Oaklawn (O), Winston-Salem, Pilot Mountain, businessman, male  
Lloyd Y. Thayer, High Point First (O), High Point, Central, retired educator, male

### **CHILDREN'S HOMES**

C. Philip Ginn, Boone First (O), Boone, Three Forks, judge, male  
James David Goldston, III, Trinity (O), Raleigh, Raleigh, businessman, male  
Donice Harrod, Parkwood (U), High Point, Central, secretary, female  
Jerry D. Hayner, Forest Hills (O), Raleigh, Raleigh, minister, male  
Paula P. Hendricks, Pritchard (O), Charlotte, Mecklenburg, homemaker, female  
John H. Hewett (1990 unexp. term), Asheville First (O), Asheville, Buncombe, minister, male  
James E. Langford, Mount Airy First (O), Mount Airy, Surry, minister, male  
James W. Latta, Harmony (U), Bunn Level, Little River, retired, male  
Duncan J. Sinclair, Laurinburg First (O), Laurinburg, Pee Dee, businessman, male  
Sybil B. Stewart, Woodlawn (O), Newton, Theron-Rankin, businesswoman, female  
William C. Walton (unexp. 1991 term), Carthage First (U), Carthage, Sandhills, educator, male

### **BAPTIST FOUNDATION**

William Roy Creamer, Mooresville First (O), Mooresville, South Yadkin, retired, male  
Henry Randolph Currin, Jr., Buies Creek (U), Lillington, Little River, businessman, male  
Richard D. Laws, East Gastonia (O), Gastonia, Gaston, attorney, male  
Joseph G. Maddrey, Eden First (U), Eden, Dan Valley, attorney, male  
C. Addison Trice, Jr., Temple (O), Durham, Yates, retired, male

### **BAPTIST HOSPITAL**

Jesse P. Chapman, Jr., Asheville First (O), Asheville, Buncombe, physician, male  
Albert S. Lineberry, Sr., Greensboro First (O), Greensboro, Piedmont, businessman, male  
Thomas D. Long, Roxboro (O), Roxboro, Beulah, physician, male  
Joseph Randal Overby, Jr., New Bern First (O), New Bern, Atlantic, male  
James B. Powers, Lakeside (O), Rocky Mount, North Roanoke, retired businessman, male  
E. J. Prevatte, Southport (O), Southport, Brunswick, attorney, male

### **BIBLICAL RECORDER**

Don E. Bolden, Burlington First (O), Burlington, Mt. Zion, editor, male  
E. N. Manning, Edenton (O), Edenton, Chowan, newspaper manager, male  
Stephen J. Pressley, Beverly Hills (O), Asheville, Buncombe, minister, male  
Jimmy R. Turner, Piney Grove (O), Holly Springs, Raleigh, businessman, male  
C. E. Vick, Jr. (1991 unexp. term), Raleigh First (O), Raleigh, Raleigh, businessman, male

## RETIREMENT HOMES

W. H. Anderson, Waynesville First (O), Waynesville, Haywood, retired, male  
Donald A. Donadio, Pullen Memorial (O), Raleigh, Raleigh, attorney, male  
Carole James, Asheville First (O), Asheville, Buncombe, homemaker, female  
Juanita Blackmon Lojko, College Park (U), Greensboro, Piedmont, attorney, female  
J. W. Shearin, Jr., Winston-Salem First (O), Winston-Salem, Pilot Mt., businessman, male

## CHRISTIAN LIFE AND PUBLIC AFFAIRS

Mary George Brewer (unexp. 1991 term), Greenwood Forest (O), Cary, Raleigh, educator, female  
Edgar D. Christman, Wake Forest (O), Winston-Salem, Pilot Mountain, chaplain, male  
Alice Colbert, Smithfield First (O), Smithfield, Johnston, family therapist, female  
Mona S. Silver, Northside (U), Graham, Mount Zion, administrative associate, female

## GENERAL BOARD

Jean P. Abernethy, Marion First (O), Marion, Blue Ridge, social work, female  
Curtis Lee Barbery, Beulah (O), Bennett, Randolph, minister, male  
Richard Bass (1991 unexp. term), Mount Vernon (U), Forest City, Green River, minister, male  
Caralie Nelson Brown, Greystone (O), Raleigh, Raleigh, retired educator, female  
Daniel M. Deaton, Jr., Tabor City (O), Tabor City, Columbus, minister, male  
Robert Evans, Jr., Granite Falls First (O), Granite Falls, Caldwell, minister, male  
Lloyd V. Fish, Jr., Scotts Creek (O), Sylva, Tuckasegee, minister, male  
J. Terry Gladden (1991 unexp. term), Stovall (U), Stovall, Flat River, minister, male  
James W. Gore, Olyphic (U), Tabor City, Dock, educator, male  
Ray Greene (1991 unexp. term), Willow Valley (U), Vilas, Three Forks, businessman, male  
Kathryn H. Hamrick, Boiling Springs (O), Shelby, Kings Mt., businesswoman, female  
Maxwell L. Hill, Jonesville First (O), Jonesville, Yadkin, minister, male  
Jean F. Hinton, Princeton (U), Princeton, Johnston, homemaker, female  
Michael N. Jamison, College Park (O), Greensboro, Piedmont, minister, male  
Steve Jones, Harper's Ferry (U), Pembroke, Burnt Swamp, minister, male  
John M. Lovette, Wilkesboro (O), Wilkesboro, Brushy Mountain, businessman, male  
Larry D. Padgett, Long Branch (U), Stedman, New South River, minister, male  
Carroll H. Page, Green Creek (U), Columbus, Polk, minister, male  
Robert B. Poole, Corinth (O), Elizabeth City, Chowan, minister, male  
James B. Richardson, Poplar Springs (O), Shelby, Kings Mountain, minister, male  
Harold A. Savell (1990 unexp. term), Biltmore (O), Asheville, Buncombe, minister, male  
Ralph J. Stanley, Sr., Grassy Knob (U), Union Grove, Brier Creek, minister, male  
Wayne Trexler, Southport (O), Southport, Brunswick, minister, male

169. Al Roberts, Burlington, moved "That the newly elected president of the Baptist State Convention be empowered to appoint a study committee which will immediately begin studying ways in which our convention meeting schedule will be made more advantageous for the involvement of our lay people. The proposal resulting from this study will be presented to the convention next year." The motion carried.

170. Mike Queen, Wilmington, moved "That the Baptist State Convention officers and executive director be directed to request of the Foreign Mission Board and the Home Mission Board their official policies with regard to the appointment of women and divorced persons to mission appointments. We further direct these officers to inquire of the six Southern Baptist seminaries their policies regarding the appointment of women and divorced persons to their faculties, as well as their policies regarding the theological and doctrinal perspectives of prospective faculty members. We further request that the results of these inquiries be published in the *Biblical Recorder* and to the Baptist State Convention in session in 1990."

171. Steve Hardy, Burlington, spoke against the motion.

172. Paul Kennedy, Winston-Salem, spoke for the motion.

173. A motion from the floor for the previous question, carried.

174. With ballots held high, the motion carried.

175. T. A. Lineberger, South Mountain Association, asked that Baptists be involved in global prayer to evangelize the world, praying especially each morning at sunrise.

176. Gray Smith, Pollockville, moved "That the leadership of the 1990 convention carry out the stated intentions of this request regarding the 1990 annual meeting of the North Carolina Baptist State Convention and urge that (1) All nominations placed by messengers be placed without employing the name of God or implying that the nominee is God's choice for election. (2) The leadership allow only one ballot to be used for each ballot vote and that ballots be collected immediately following each ballot vote. (3) The leadership encourage debate from the floor microphones instead of debate from the moderator's platform." The chair ruled the motion out of order since it would bind the actions of another convention, but the remarks were received with appreciation and will be complied with as much as possible.

177. Susan Parrish, Burlington, moved that the woman involved in the Foreign Mission Board action that resulted in the resolution on divorced persons be permitted to speak before voting on the resolution. The motion was ruled out of order.

178. Roy Smith, executive director, presented a plaque of appreciation to E. Leon Smith for his two years' service as president. The president responded with an expression of appreciation for the opportunity of serving and recognized his wife, Martha, for her important contribution to his presidency. The assembly responded with applause.

179. James Murphy, chairman of the Committee on Resolutions, read Resolution No. 3 and moved its adoption. (See No. 183.)

WHEREAS, the gospel of our Lord Jesus Christ is a word of healing for the broken and a word of grace for the sinner; and

WHEREAS, our Lord called persons to new lives of discipleship and ministry, regardless of the previous circumstances of their lives; and

WHEREAS, the Church is called to be the Body of Christ, embodying this word of grace and living out this hope of new life; and

WHEREAS, the policy of the Foreign Mission Board and the Home Mission Board excludes divorced persons from appointment as missionaries and refuses reappointment to those persons who have become divorced while serving, regardless of the circumstances involved;

BE IT THEREFORE RESOLVED, that the Baptist State Convention of North Carolina, meeting at Greensboro, November 13-15, 1989, request that the Foreign Mission Board and the Home Mission Board reevaluate their policies regarding the consideration of divorced persons for appointment or reappointment.

180. Collis Hill Charlton, Trinity, spoke for the motion.

181. Gregory Dry, Peachland, spoke against the motion.

182. Joey Faucette, Wilmington, spoke for the motion.

183. In a vote by standing, the chair ruled the motion passed overwhelmingly.

184. Mr. Murphy read Resolution No. 4 and moved its adoption. (See No. 190.)

WHEREAS, North Carolina Baptists have always maintained a fraternal relationship with Southeastern Baptist Theological Seminary by virtue of its location in our state; and

WHEREAS, graduates of that seminary serve as ministers in many of the churches in our state and serve on the staff of many of the state convention agencies; and

WHEREAS, Baptists have historically and traditionally supported free and open debate and discussion in matters of faith and practice;

BE IT THEREFORE RESOLVED, that we, the messengers to the 1989 annual meeting of the Baptist State Convention of North Carolina, in Greensboro, express our support for faculty members, administrators and trustees who seek to preserve academic freedom at Southeastern Baptist Theological Seminary;

BE IT FURTHER RESOLVED, that while we express our continuing concerns for the future of the Seminary, we encourage the faculty, administration and trustees to make every effort for a peaceful resolution of the institution's problems according to the guidelines of the concerned accreditations agencies: the Association of Theological Schools (ATS) and the Southern Association of Colleges and Schools (SACS).

185. Ralph Webb, Greensboro, moved an amendment to add to paragraph four the words: "without doubting or discrediting or denying any part of Scripture as divinely inspired and trustworthy at Southeastern Baptist Theological Seminary."

186. Roy Queen, Lexington, spoke against the motion to amend.

187. Mr. Reid stated that time for this order of business had expired and requested that vote be taken on this resolution and the order of the day resumed.

188. A motion from the floor to extend the time 5 minutes, failed.

189. In a voice vote, the Webb motion to amend failed.

190. In a vote by standing, the motion to adopt Resolution No. 4 carried. (See No. 184.)

191. Mr. Murphy stated that a resolution regarding dental coverage for pastors reached the committee too late to be considered and would be passed on to the Executive Committee of the General Board.

192. Horace Hamm, Fuquay-Varina, member of the Foreign Mission Board, reported for the Board that the issue of appointing/reappointing divorced persons has been reexamined and thoroughly studied; that the report on that study will be presented to the Board at its December meeting and voted on at the February meeting; and that the report supports the traditional stand of the Board on divorce. He spoke personally about his concern for hurting persons and asked for prayer.

193. With Second Vice President Cashwell presiding, John Reid, chairman, Program/Place/Preacher Committee presented a

recommendation that the convention be held in Winston-Salem in 1990 and in Asheville in 1991; and that James Jarrard, Wilson, preach the 1990 convention sermon with Marion Lark, Henderson, alternate. He moved adoption and the motion carried.

194. Roger Williams, Winston-Salem, chairman, Memorials Committee, with committee members, read names of persons to whom the committee recommends dedication of the annual: W. T. Harris, Nathan Brooks, Lewis E. Ludlum, Fred J. Smith, C. Robert Pittard, William A. Poole, James Tull, Bert Starnes. Others memorialized were John Carlton, Wake Forest; Joe B. Church, Valdese; Wesley Crowe, Asheville; Roby Fore, Cerro Gordo; John S. Garner, Lumberton; Lloyd W. Hendrix, Murphy; Russell Hinton, Shelby; Carl Hooks, Whiteville; Mrs. Mezini Jacobs, Pembroke; Willoughby Jones, Pembroke; Dr. and Mrs. Forrest Mixon, Chapel Hill; John A. Reavis, High Point; Frank Robinson, Raleigh; Alfred Stancil, Rocky Mount; Mrs. John E. Weems, Raleigh; Harold West, Raleigh; Barry Jordan, New Bern, and Mrs. Virginia Watherie, Newport. Inspirational music was presented by Hall Shoemaker and Elaine Rogers. Mr. Williams led the assembly in a prayer of dedication and moved adoption of the report. The motion carried.

195. Mr. Storey expressed appreciation to Mr. Keesler and Mr. Reich, accompanists for music during the convention, and to persons responsible for operating the sound, lights and staging: Roger and Susan Ward, Randy Durham, Keith Brown, Kenny Conyers and Cynthia Carpenter. He then led the assembly in singing, "Jesus Saves."

196. President Smith expressed appreciation to Mr. Storey for his services with the music and introduced Dr. William E. Hull, Samford University, Birmingham, Ala., for the closing message, "Baptist Mandate in History and Purpose in the World."

197. Special music was presented by the Singing Churchmen: "Holy, Holy, Holy"—arr. Sjolund, and "God of Our Fathers"—arr. Sjolund.

198. Dr. Hull traced the history of Christianity from the Protestant Reformation and said Baptists were a revolutionary vanguard, putting individuals over institutions, commitment over conformity, autonomy over authority and experience over establishment. He said Baptists should resume the freedom movement, seeking those yearning for emancipation from the rigidities of modern life, lack of education, prejudice and discrimination, frustration from a stagnated economy without a chance for productive work, permanent homelessness, and a collective business culture that offers prosperity at the price of captivity. He said that if the Berlin Wall could not stand before the German people who wanted freedom, no wall will withstand the passion of Baptist people for spiritual freedom. Baptists should be done with walls in the temple that divide and offer a weary world a demonstration in word and deed of open-ended access to God through the blood of Jesus Christ.

199 The newly-elected president and vice presidents with their wives were recognized and President Watterson asked for prayers as they undertake their new duties.

200. At 12:10 p.m., Jackie Brinkley, Ahsokie, gave the benediction and the Convention was adjourned.

# **REPORT**

**to the 159th  
Annual Session of the  
Baptist State Convention of North Carolina  
November 13-15, 1989  
Greensboro Coliseum  
Greensboro, North Carolina**

# General Board Report to the Convention

The 116 Convention-elected members of the General Board serve as the "Convention ad interim," and are charged with the responsibility of "general supervision" of the institutions and agencies and with directing the work of the General Board staff and programs.

The three required meetings this year were held on Jan. 24–25 at Caraway Conference Center; May 23–24 at Meredith College and Sept. 26–27 at North Carolina Baptist Assembly (Caswell) in the new Conference Center.

The Board's 10 subcommittees are: Business Management; Christian Higher Education; Christian Life and Public Affairs; Christian Social Services; Church Programs; Communications; Evangelism; Missions; Stewardship and Youth and Campus Ministries. These committees meet on a regular basis three times a year and are available for special called meetings as needed.

The Executive Committee, composed of 20 members, is the "General Board ad interim," and meets nine times a year. This group serves as a personnel committee, budget committee, and plans and policies committee for the General Board and the Convention.

## **The 1989 Executive Committee and General Board heard reports on and considered the following business items:**

1. Authorized J.W. Hutchens to work with the new emphasis called "Witnessing Giving Life." This follows the "Planned Growth in Giving" directed by Dr. Cecil A. Ray, who has now retired. Mr. Hutchens will work with the Home Mission Board and the Stewardship Commission to coordinate this emphasis during 1990–1995.
2. Authorized the Minister Support Advisory Committee to extend the time for administering the "Ministers' Emergency Assistance Fund" in special hardship cases from 13 weeks to 26 weeks. Time extensions will be at the discretion of the Minister Support Advisory Committee.
3. Approved the appointment of the President's Task Force on Growth and Witness of North Carolina Baptists. Recommendations from this Task Force are printed elsewhere in this report.
4. Adopted the following statement presented by the Youth and Campus Ministries Committee regarding the BSU Center property on the UNC-G Campus in Greensboro: "We, the General Board, endorse the concept of creating a new non-profit corporation with Methodists, Lutherans and Presbyterians to which the Baptist State Convention might transfer title of the land and building owned at the University of North Carolina at Greensboro. In order to make possible a building, land and

money exchange with the university, we authorize the staff to continue to negotiate with these denominations in establishing this corporation, and we request that a report and/or recommendation be brought to the May meeting of the General Board."

In May, the Youth and Campus Ministries Committee reported that the UNC-G matter regarding property was about to be resolved.

This Committee also reported the Youth and Campus Ministries Division had commissioned a Task Force to study the needs of students in the Raleigh area and the funds had been allocated by the Executive Committee for this project.

5. Approved the installation of 3M Silverlux reflectors by EnerDyne in all the offices in the Baptist Building. Estimates indicated approximately \$10,000 a year will be saved in electric bills.

6. Brazil Partnership Report

Number of groups who have gone to Brazil this year

Total numbers of people who have participated this year

Churches organized

Types of ministry

7. The General Board voted in May to approve the Special Social Service Study Committee's recommendation that the Social Service Institutions' return to separate special offerings beginning in 1992 with preference given to former dates identified for these offerings.

The Special Committee also recommended that the share of Cooperative Program funds for the social service institutions be increased. This recommendation was referred to the Budget Committee for study in light of the total needs of N.C. Baptists.

8. The Special Substance Abuse Committee reported on their recommendation to employ a person to fill the new position, director of the Department of Substance Abuse, assigned to the Council on Christian Life and Public Affairs by the Convention. Joe Jones, an associate in the Church Extension Department, was selected and approved for this position. Although not a new field, this was a new assignment to the Council on Christian Life and Public Affairs. Under Dr. Jones' direction, an annual seminar on Substance Abuse will be conducted. This year it was held at Caraway Conference Center on Oct. 15. Keith Miller was the keynote speaker.

9. The Special Committee on Wingate Affairs met early in the year to study the Wingate College Trustees' announcement of intention to change the name of Wingate College to Charles Cannon University. The Special Committee studied the proposal intensively and negotiated with Wingate College trustees and administration. The Executive Committee heard their report in May and recommended that the General Board present the request to change the name of Wingate College to Cannon-Wingate University to the Convention "without prejudice." This change must be validated by a two-thirds vote of approval by the Convention in annual session. This action implied that the name change involves a change in the Convention's Constitution (Article IX, A, 1 and must be treated as any other Constitution amendment).

The Executive Committee further recommended that the General Board show its support for our trustee system by thanking the Wingate trustees for their decision on May 4 to cooperate with the Convention's

established process.

10. President for Fruitland Baptist Bible Institute  
On Sept. 27, 1989, the General Board recognized Alex L. Booth Jr., retiring president of Fruitland Baptist Bible Institute, and elected Rev. Mack Roberts, pastor of Village Drive Church in Fayetteville, as the new president of Fruitland. Effective date of his employment was Oct. 1, 1989.
11. Received the following information concerning personnel changes since November 1988:

### **Employed Office Staff**

Vicki Stevens—10/1/88, Print Services Operator, Communications  
Deborah Ann Broblewski—11/07/88, Receptionist N.C. Baptist Assembly  
Marilyn B. Hill—12/27/88, Reservationist, N.C. Baptist Assembly  
Ralph Bryan Howell—1/1/89, Summer Staff Coordinator/Assistant, Operations Supervisor, N.C. Baptist Assembly  
Cheryl Curickshank—1/1/89, Bookkeeper, Woman's Missionary Union  
Carlette Adams—1/1/89, Secretary, N.C. Baptist Men  
Virginia Oakley—1/1/89, Bulk Mail Coordinator, Communications  
Beth Ward—2/6/89, Audio Visual Library Coordinator, Communications  
Margaret Justice—5/1/89, Department Secretary, Associational Development, Missions Division  
Cynthia Tucker—5/1/89, Switchboard Operator/Receptionist, Business Management Division  
John Dortch—5/13/89, Cook/Supervisor, Caraway  
Alma Holliday—9/16/89, Department Secretary, Church Building Planning, Church Programs Division  
Jacquelyn Pedersen—10/1/89, Department Secretary, Evangelism

### **Support Staff**

Jetta Allen—1/1/89, Graphic Designer, Publications/Distribution Department, Communications

### **Program Staff**

Steve Mosley—1/1/89, Director, Publications/Distributions Department, Communications  
Harriett Bugel—Interim Campus Minister, NCSU, 8/15/89-5/15/90, Youth and Campus Ministries  
Bruce Moore—9/1/89, Associate in Church Training Department, Church Programs Division

### **Retired**

Esther Kidd—1/31/89, Audio Visual Library Coordinator, Communications  
Dorothy Rodger—6/30/89, Department Secretary, Church Building Planning, Church Programs Division  
William O. Hern—8/10/89, Arab Representative, Chaplaincy and Language Department, Missions Division

## Resigned

Janie Jeans—1/15/89, Bookkeeper, Woman's Missionary Union  
Rhonda Bowling—1/27/89, N.C. Baptist Assembly  
Thomas J. Puckett—6/2/89, Associate, N.C. Baptist Men  
Rebecca G. Lorezen—5/8/89, Assistant Department. Secretary, N.C. Baptist Men  
Vicki Stevens—8/11/89, Print Services Operator, Communications Divisions  
Nancy Miller—9/15/89, Assistant Secretary, Church Training

## Change in Status

Robert Stewart—10/1/88, from Director of Sunday School Department, to Director of Division of Church Programs/Sunday School  
Jetta Allen—1/10/89, from contract Graphic Designer, Publications/Distribution Department, to full-time position Graphic Designer  
Keith Brown—1/1/89, from Production Assistant II to Assistant Director, Video/Audio Visual Productions  
Sandra Close—2/1/89, from Department Secretary in the Associational Development Department, Missions Division, to Division Secretary in the Business Management Division  
Joe F. Jones III—2/1/89, from Associate Director, Church Extension Department, Missions Division to Director of Substance Abuse/Dependence and Moral Concerns, of the Council on Christian Life and Public Affairs  
Ted Purcell—9/1/89, from N.C. State University Campus Minister to Duke Bivocational Campus Minister.  
Anne C. Garrett—8/1/89, from Department Secretary, Evangelism, to Department Secretary, N.C. Baptist Men

## Recommendations

### 1. 1990 Budget Proposals

The General Board recommends the following budget proposals for 1990:

North Carolina and SBC—\$27,250,000  
Expanded Church Annuity—\$1,050,000  
Challenge Budget—\$1,000,000  
Total Budget—\$29,300,000

### 2. Allocation of Funds to Social Service Institutions

The General Board recommends the adoption of the following formula recommended by the Budget Committee for allocation of funds to the Baptist social service institutions:

Children's Homes .....	\$1,566,000	—	5.75%
Retirement Homes .....	\$ 503,100	—	1.85%
Hospital .....	\$ 677,700	—	2.48%
Total .....	\$2,746,800	—	10.08%

### 3. Naming of Caswell Conference Building

The General Board recommends that the new Conference Building at Caswell be named the "Fred and Eudell Smith Conference Building."

4. Polish Partnership

The General Board recommends that the Baptist State Convention of North Carolina enter into partnership with the Polish Baptist Union for the purpose of constructing a seminary building in Warsaw, Poland, and to help meet other needs as requested by the Polish Baptist Union and accepted by the Baptist State Convention of North Carolina. It is further recommended that the beginning date be retroactive to July, 1989 and be concluded Dec. 31, 1992, and that the partnership be coordinated by the Eastern European Baptist Mission and the Foreign Mission Board of the Southern Baptist Convention.

5. Convention Trustees

The General Board recommends that Justice David Britt of Raleigh, Gale Parker of Raleigh and Judge Gerald Arnold of Fuquay-Varina be elected as Convention Trustees for 1990.

6. Long Range Planning Committee Recommendation

The General Board recommends the 1991–1995 Convention goals prepared and recommended by the Long Range Planning Committee. Theme: Mission Vision '95

A. Magnify Worship

- i. To increase worship service attendance in churches by five percent annually through 1995.
- ii. To enlist 500 churches each year to participate in workshops for pastors/church staff on worship planning, music and worship, worship for special days, creative worship, and worship and giving.
- iii. To enlist 400 churches each year in prayer ministries.

B. Minister to Human Needs

- i. To assist 500 churches each year through 1995 in organizing a Missions Development Council.
- ii. To enlist 500 churches each year to increase their gifts to and use of the Baptist Hospital, Baptist Retirement Homes, and the Baptist Children's Homes by 9/30/95.
- iii. To enlist 20 new churches each year to minister to persons with special needs.

C. Start New Congregations

- i. To have 3,800 congregations cooperating with the Baptist State Convention of North Carolina by the end of 1995.
- ii. To establish 100 new work units each year (Mission Sunday Schools, Backyard Bible Study Fellowships, Mission VBS, etc.) by 9/30/95.

D. Strengthen Families

- i. To lead 3,505 churches each year to conduct an annual Christian Home emphasis through 1995.
- ii. To lead 2,000 churches each year to conduct a ministry for and with groups such as: single adults, senior adults, and military families by 9/30/95.
- iii. To lead 3,000 churches each year to provide material and emotional support for ministers and their families.

E. Support Discipleship Development

- i. To increase enrollment in the Sunday School, Discipleship Training, Church Music, WMU and Brotherhood by one percent each year by 9/30/95.
- ii. To enlist 600 churches each year to have a major emphasis on Witnessing/Giving Life by 9/30/95.
- iii. To enlist 500 churches each year in planning for church growth by 9/30/95.
- iv. To increase by five percent each year the student participation in existing Baptist-sponsored Christian student organizations on North Carolina college and university campuses.
- v. To lead 1,000 churches each year to provide training in the areas of Baptist history, polity and doctrine by 9/30/95.

F. Support Missions

- i. To increase church receipts by 10 percent each year through 1995.
- ii. To increase Cooperative Program gifts by 10 percent each year through 1995.
- iii. To increase giving to associational missions by a minimum of one-fourth (1/4) of one percent (.25%) per year of undesignated gifts by 9/30/95.
- iv. To increase gifts to the special mission offerings by 10 percent each year through 1995.

G. Win the Lost

- i. To enlist churches to increase their baptisms by two percent each year through 9/30/95.
- ii. To enlist 600 churches each year to conduct personal witnessing workshops by 9/30/95.
- iii. To enlist 1,000 churches each year to do evangelism through church and community ministries and marketplace evangelism by 1995.

# Minister Support

Efforts continue to be made to help churches and ministers have a plan for retirement. Each church is encouraged to be a responsible employer and to make every effort to see that its minister(s) participate by providing the church's contribution to the plan for those who serve the Lord in that church. It should be a condition of calling, both for the church and the minister, that the minister be covered. It is protection—both for the church and the minister.

The Southern Baptist Annuity Board continues to “blaze” trails in its effort to “serve those who serve the Lord”. The effort put into planning and promoting the Expanded Church Annuity Plan continues to bear amazing results which will multiply many fold down through the years.

This is what is happening in North Carolina:

- There have been 27 new members enrolled in the retirement plans during period April 1–June 30.
- There have been 61 plan upgrades during this period.
- There are now 2,162 North Carolina churches and associations contributing to retirement plans.
- North Carolina has 1,936 signed Cooperative Agreements. (More than any other state.)
- The number of churches participating at the old Plan A level of \$33.34 has **decreased** from 439 to 92.

The average annuitant in North Carolina receives \$249.96 per month, up from \$234 last year.

- North Carolina has 3,406 members making contributions to Annuity Board retirement plans.
- There are 1,764 annuitants receiving benefits each month in North Carolina—\$440,929.89 each month!

It is exciting to think about what has been done to help ministers retire with dignity. Strong efforts have been made to make all of our churches (and ministers) aware of the opportunities and the need to act on them.

But there is still so much to be done! Consider these facts:

- Only 64 percent of the churches are participating in our retirement plans—even after all these years of opportunity.
- Of this 64 percent, many do not actually make contributions. The minister does this on his own.
- Small contributions make the annuitant's benefits small:

In North Carolina

- 184 receive less than \$50
- 493 receive less than \$100
- 1,006 receive less than \$200
- 1,287 receive less than \$300

Minister Support is not only concerned with Annuity Board plans for retirement and insurance, but works with ministers who are open to consideration of a new place of ministry and with churches who are looking for ministers. Training is offered Minister Search Committees as they begin

the task of finding a minister to serve as pastor or staff member. Training has been offered to Directors of Missions to enable them to better serve the Pastor Search Committees of churches in their associations.

The Minister Support Advisory Committee seeks to provide training for a task force of 30 or so consultants who can respond when churches ask for help. The first of these training sessions was held in 1988, and more training is planned in 1990.

Efforts will be made to offer training for ministers who desire to serve as interims. It is recognized that this "in between time" offers a great opportunity for helping churches and ministers explore the possibilities of such a time. Several other conferences are being planned to help terminated ministers, retired ministers, and ministers as they plan for retirement.

The Ministers Emergency Fund, begun in 1986 to help ministers who have been forcibly terminated, continues to respond to this time of agony for ministers and their families. Ninety-one ministers have been helped in these three and one-half years with a total of \$113,966. Guidelines provide a minister may receive up to \$100 a week for 13 weeks and payment of three months health insurance premiums.

**James M. Lambert, administrative associate**

## Business Management

1989 has proven to be another busy and successful year. Cooperative Program Receipts have exceeded 1988. Foreign Missions, Home Missions, State Missions and Homes and Hospital offerings have all exceeded last year. We are very thankful for this record.

The North Carolina Baptist Assembly (Caswell) has had a good year in attendance and with the construction of the new conference building. A good number of Caswell supporters have donated funds in memory of or in honor of loved ones to cover the cost of bedrooms, conference rooms and other areas. The campus is beautiful. The work of North Carolina Baptist Men over the past years has added to the lasting beauty and function of our assembly.

Caraway facilities are being used by many churches across our state. We are fortunate to have functional facilities at Caraway, Caswell and in Cary.

The Data Services Department continues to expand with advances in computer hardware and software. We have a well-trained staff in Data Services.

The annual audit by Hill, Maddison and Boyce, C.P.A., is always helpful and useful. The **Independent Auditor's Report** indicated that the Convention is "in conformity with generally accepted accounting principles." We are thankful for our audit report and the support of many sacrificial gifts from many churches and individuals.

**Richard D. Smith, director**

# Caraway Conference Center and Camp

Caraway Conference Center and Camp provides facilities for the Royal Ambassadors camps, convention planned leadership conferences, church retreats and other non-profit groups. The facilities consist of a camp with 250-bed capacity, and the conference center with 80 bedrooms, 11 conference rooms and auditorium. The facilities operate approximately 300 days during the year.

Improvements during the year include equipping six rooms for the handicapped, adding a new phone system and upgrading equipment.

**Charles Harris, director**

## Data Services

Data Services continues to maintain church information such as staff positions, receipts and statistical information. Along with the information on churches and Convention data, Data Services maintains most personal computers and software packages used in the building.

**Hal Aldridge, director**

## North Carolina Baptist Assembly

Caswell's contributions to North Carolina Baptists were many and varied during 1989. Caswell provided facilities for lay renewal, mission work projects for Baptist men, women, and youth, senior citizen retreats, weekend youth retreats, as well as a very successful summer camp program. Attendance for 1989 exceeded 20,000 with more than 8,000 of those attending summer camps.

All renovation projects for 1989 were completed on time providing improved accommodations in Buildings #2, Bald Head, Atlantic, Sea Oats and Live Oak. Baptist men, women, and youth provided many hours of volunteer labor all during the year.

The Conference Building was completed in the fall of 1989. It consists of 37 double bedrooms, one apartment, five conference rooms, social gathering rooms, and dining facility. Reservations are now being accepted for use of the center.

**Richard Holbrook, director**

**Information on Convention Properties  
As of June 30, 1989**

	Book Value	Debt	Insurance in Force
1. Baptist Building	\$ 2,208,410		\$ 2,533,100
2. Baptist Building Site	750,000		
3. NC Baptist Assembly	4,257,792	\$2,049,103	8,641,200
4. Camp Caraway	2,884,350		4,863,000
5. Fruitland Baptist Bible Institute	2,537,416		4,278,200
6. Camp Mundo Vista (WMU Camp)	804,388		1,156,100
7. Student Centers:			
a. UNC at Greensboro	88,743		343,000
b. Appalachian-Leasehold Acquisition Cost	91,706		
c. North Carolina State University	234,806		545,300
d. UNC-Chapel Hill	170,001		350,400
e. Western Carolina University	178,905		468,200
f. East Carolina University	170,252		404,500
g. Pembroke University	161,617		296,100
8. Tar Heel Lodge	33,518		112,400
9. Truett Home & Baptist Camp			329,600
10. Furniture, Fixtures, and Equipment:			
a. Baptist Building	1,697,131		1,756,474
b. North Carolina Baptist Assembly	430,087		822,897
c. Fruitland Baptist Bible Institute	167,081		398,782
d. Caraway Baptist Conference Center and Camp	278,664		510,003
e. Camp Mundo Vista (WMU)	90,939		102,300
f. Student Centers(combined)	202,378		176,468
g. Tarheel Lodge-Ridgecrest	15,798		23,700
h. Fleet Cars	558,486		ACV less Deductible
i. Non-Fleet Cars	132,195		ACV less Deductible
j. Disaster Relief Van	35,387		35,000
k. Truett Home			36,500
l. Mobile Chapel Units	74,690		38,316
11. Totals	\$18,254,740		\$28,221,540

\*The building and furniture costs have been approved but not yet funded.

# Analysis of Total Estimated Income From Churches

A. For Southern Baptist Convention Objects:		
1. Cooperative Program	\$ 9,585,000	
2. Special Offerings:		
a. Foreign Missions	9,000,000	
b. Home Missions	3,600,000	
c. Seminaries, Radio-TV, etc.	2,000	
d. American Bible Society	<u>4,000</u>	
3. Total Estimated Income for SBC Objects		\$ 22,191,000
B. For North Carolina:		
1. Cooperative Program	\$18,415,000	
2. State Missions	1,700,000	
3. Homes And Hospital	<u>1,200,000</u>	
4. Total Estimated Income for State Objects		\$ 21,315,000
C. Total Estimated Income from Churches in 1989		<u>\$ 43,506,000</u>

## Church Programs/ Sunday School

The Division of Church Programs assists individuals, churches and associations in their efforts to organize and build effective programs to point people to God through Jesus Christ. **Sharing The Dream** is accomplished through an array of short-term and on-going conferences, conventions, camps, retreats, workshops and individual consultations.

The Division of Church Programs is composed of seven programs of work: Church Building Planning, Church Music, Church Training, Sunday School, Church Administration, Weekday Early Education and Church Library (Media). These areas of work are organized into four departments.

Expertise, knowledge of their assigned fields and strong leadership characterize the department directors: Bob Clegg, Church Building Planning; Charles Storey, Music; Maurice Cooper, Church Training. Robert Stewart serves in dual responsibilities as Sunday School Department Director and Division Director. Consultative help for deacons training, church administration and long range planning is given by contract field consultant, Burrell Lucas, who brings to this special assignment his many years of ministry first as director of the Sunday School Department and

then Church Programs Division. Mary Conyers serves as secretary to the division and to the field consultant.

Two staff changes during the year involved a retirement and a position replacement. After 16 years of faithful service as secretary to the Church Building Planning Department and serving with three different department directors, Dot Rodger retired. Her attention to details and her thoughtful acts of kindness leave a legacy to remember.

Bruce Moore joined the Church Training staff in September to fill the Adult Associate's vacancy. This followed a two-year intensive study of the ministry of the Church Training Department and how best to serve North Carolina churches and associations. The study was conducted by the Church Programs Committee of the General Board. We welcome Bruce Moore to the Church Programs team and to the challenges of his assignment.

Enrollment increases across the state in Music and in Church Training were occasions for rejoicing for the entire Church Programs Division staff.

Sharing The Dream challenges the departments within the Division of Church Programs. The five year goals for 1985-1990 continue to constitute the very heartbeat of interest and activity. These goals are Reaching People, Developing Believers and Strengthening Missions. Program directors have been ably assisted by a great host of special and approved workers throughout the state.

**Robert C. Stewart, director**

## **Church Administration (Pastoral Ministries)**

The objective of Church Administration (Pastoral Ministries) is to aid ministers in their personal and professional growth. This is achieved through Personal Growth Seminars and Career Development Seminars. Training for deacons, church officers and committees is also offered by the Church Administration Department.

Field engagements in the area of Church Administration included pastor's conferences, training opportunities for pastors, and deacon's workshops. Retreats have been conducted by Burrel F. Lucas, church administration consultant for the Baptist State Convention.

**Burrel F. Lucas, consultant**

# Church Building Planning

Opportunities for service to our churches in the areas of Church Building Planning continue to come despite rising and fluctuating interest rates and uncertain indexes of the future. Our opportunities come from within the more than 5,000 Baptist churches of the Baptist State Convention of North Carolina.

We reach churches with service in three basic areas:

(1) Development of preliminary designs and planning for buildings, both new and remodeled structures.

(2) Consultation by trained approved workers in the area of Capital Funding (**Challenge to Build Program**) and information related to Church loans and the selling of Bonds.

(3) Initiation of Energy conservation measures which will save church funds that may be used on other local needs and for the stronger support of Missions in every area.

In the development of plans for church buildings, the Department is now prepared to offer services not only of the director but four approved workers who are professionals in the construction fields. These individuals are strategically located in Jacksonville, Thomasville, Mars Hill and Asheville. They offer assistance in plan selection, costs estimation (not detailed), and a general orientation in construction procedures. The Department works with the Church Architecture Department of the Baptist Sunday School Board in providing preliminary plans and space allocation services.

The **Challenge to Build Program** is provided through cooperation with the Stewardship Commission of the Southern Baptist Convention, which also provides the **Together We Build Program**, both being capital funds programs for churches in building programs. **Challenge to Build** is staffed by seven trained North Carolina pastors who are assigned by the Church Building Planning Department, and their work is coordinated through that office. **Challenge to Build** consultants are located in Jacksonville, Siler City, Durham (2), Greensboro, Yadkinville and Patterson. Also, consultation is now available to the Asheville-Murphy area on CTB.

Energy Conservation consultation has been provided on request to the Church Building Planning Department, and an energy conference has been conducted each May at Key Leadership. In 1990, there will be two Key Leadership conferences, with energy conferences (with audits for participating churches) available to churches in Haywood, Jackson and Macon Counties. This project is made possible by cooperation of Church Building Department with Haywood Electric Membership Corporation, Alternative Energy Corporation of North Carolina and the Directors of Missions for Haywood, Tuckasegee and Macon associations. Other areas of the state are being considered for such concerted efforts in 1991 and 1992.

Regional Church Building conferences were held in three locations in 1989 and will be conducted in Wilmington, Asheboro, Elkin and Sylva in 1990. A new format is being developed to provide more time in small conferences with special interests and choices of subject matter.

The Church Building Planning Department seeks to assist churches in providing adequate facilities to house study, worship and fellowship. All programs are consciously designed to eliminate unnecessary costs in construction, funding, furnishings and fuel consumption—a direct way to release funds to needs in programming and missions areas.

Thus, we take pride in our efforts to share with churches in the theme of 1986–1990, "Touching Lives—Growing Churches."

**Robert Clegg, director**

## Church Music

Opportunities for the training of music leaders in the local church continues to be of prime importance through the work of the Church Music Department. Charles Storey, director; James D. Reich, associate; and Becki Canterberry, secretary, seek to assist associations, churches and individual music leaders through the provision of workshops, festivals, camps, retreats and individual conferences.

Although registration for festivals was up this year, the ice and snow storms in February brought about the first total cancellation of any of the festivals—all three Adult Handbell Festivals were cancelled and the Youth Handbell Festivals were severely hindered by bad weather this year as well. A thousand young people participated in the Youth Choir Festivals on the campus of Wake Forest University. More than 1,300 singers from 63 church choirs participated in the eleven Regional Adult Choir Festivals.

Children's Choir Camp at Baptist Assembly (Caswell) had significant growth over the past several years. The Children's Choir Camp at Mars Hill College also experienced growth—in fact, several choirs were turned away because of lack of space. Youth-Adult Music Conference had a slight decrease in attendance by youth—partially due to schedule conflicts in programs planned for young people.

In addition to two on-going Volunteer Music Directors' Retreats held at the Caraway Conference Center, a new Volunteer Music Directors' Retreat was held in the newly completed Conference Center at Caswell. This additional retreat should prove to be especially helpful to churches in the eastern part of the state.

The Church Music Department and the Language Missions Department jointly sponsored a series of Hispanic Music Workshops led by Dr. and Mrs. Ed Nelson of El Paso, Texas. This month-long project began with the Volunteer Music Directors' Retreat at Caraway in October.

Small Church Music Schools continue to be very helpful to individual churches that have specific needs in the area of music ministry. In addition to assisting individual churches with music workshops, the Department Director and Associate work with the Church Building and Planning Department to provide information to churches interested in building or renovating choir lofts, music suites, etc. The Department also assists churches seeking additional music staff. An active file of resumes of

ministers of music is kept in the Department in order to assist men and women seeking music staff positions in the churches.

James D. Reich and Charles Storey participated in many services of worship, led choir retreats, revivals and presented concerts in several churches across the state. As a member of the 1991 Baptist Hymnal Committee, Charles Storey continued to assist in the planning of the new hymnal scheduled for release in March 1991.

In connection with the Brazil Partnership, Charles Storey went to São Paulo, Brazil, to assist in planning for the São Paulo Male Chorale to present a series of concerts in churches across North Carolina in February of 1990. Plans are also being made for the Singing Churchmen/Women to go to São Paulo in May 1991 to participate in the Evangelistic Rally which begins simultaneous revivals across the state of São Paulo.

The Church Music Department continues to see the importance of worship as taught in the Scriptures. Much of the work of the Department seeks to assist churches in developing and strengthening music leaders to better lead their congregations in truly worshipping God—for when this happens, Christian people will be concerned about the spiritual and physical well-being of others. We glorify God as we serve Him ... but we must worship Him before we know how to serve.

**Charles Storey, director**

## Church Training

The Department staff consists of Maurice Cooper, department director; Bruce Moore, associate—assistant to department director adult/growth work; Wendy Minton, associate—youth/associational work; Doris Morgan, preschool/children consultant; Vicki Walker, department secretary receptionist/bookkeeper; and Nancy Miller, associate secretary.

Church Training assists associational and local church leaders in equipping God's people for bold growth in discipleship through emphasis on Continuing Training, Short Term Training, and Leader Training.

During the past year, assistance was given to leaders through the following projects and activities:

- Associational Team Training (ACCT) Conferences are scheduled at Caraway and Ridgecrest where associational leadership receive in-depth training and update in leadership techniques, methods, and materials.
- Several associational Church Training workshops for training local church leaders.
- Approximately 101 programs of work were begun in various associations as a result of the work of Church Training Growth Consultants, Church Growth Multipliers, and other associational leaders.
- A Prayer Retreat and a "Mini-Assembly" for local Church Training and other leadership were held in August at Caraway.
- A National Doctrine Seminar on **Doctrines Baptists Believe** was held at First Baptist Church, Charlotte. The seminar was co-sponsored by the

state Church Training Department, and the Church Training Department of the Baptist Sunday School Board. Leaders for the seminar were:

Charles Fuller, pastor, First Church, Roanoke, Va.

Joe McKeever, pastor, First Church, Charlotte

Frank Pollard, pastor, First Church, Jackson, Miss.

Arthur Criscoe, Church Training Department, BSSB

Roy T. Edgemon, Church Training Department, BSSB

William H. Stephens, Church Training Department, BSSB

•A seminar presenting new models of Church Training work called Pastor/Director Interpretation Meetings was held in Ashe Association.

•Key Leadership at Ridgecrest was attended by 57 associational Church Training directors.

•The state Church Training staff participated in Church Training Week at Ridgecrest in July 1989 sponsored by the BSSB. Doris Morgan served on the Preschool leadership faculty, and Wendy Minton led special interest conferences for the Youth Section.

•Seven area and state Bible Drill tournaments in Warsaw, Raleigh, Asheboro, Valdese, Charlotte and Hendersonville featured Children's Bible Drill, Youth Bible Drill and Youth Speakers' Tournaments. 785 children and youth from 182 churches in 55 associations participated. State Youth Bible Drill winner, Tuyet Aragon, and State Speakers' Tournament winner, Lauri Weeks, represented N.C. at Ridgecrest during Church Training Week.

•Youth/Children's Bible Skills Rallies were held in three areas of the state for the purpose of introducing children and youth leaders to the 1990 Bible Drills materials.

•State youth and children consultants led conferences in several associations for training leaders of drills and tournaments.

•Special interpretation in Church Training resources and priorities was provided to new religious educators.

•The Department co-sponsored with the Baptist Sunday School Board a MasterLife/MasterBuilder Seminar at Caraway in March for pastors and church leaders.

•The Department staff participated in several associational "M" Nights in 1989.

•Church Training work was presented at four pastor's conferences.

•The Church Training staff taught a course entitled "Christian Initiation and Discipleship Development" at Southeastern Seminary during the 1989 fall semester.

•The Church Training staff has held numerous individual and small group consultations in associations and churches across the state.

•Representatives for Church Training were in several annual associational meetings.

•Upon requests from five associations, special conferences were held interpreting Children's and Youth Bible Drills.

•Three area Ingathering: Reclaiming Inactive Church Members conferences were conducted in Hickory, Asheville and Sylva.

•A Disciple Youth Seminar was jointly sponsored with the BSSB.

•A New Start Consultant that was added to the Associational Church Training Team (ACTT) to place emphasis on growth continues to function in working with local churches.

- Seven Youth leaders were trained to assist the Department with local church and associational leadership.
- Nine area training sessions were held in various parts of the state to equip youth and children's leadership in conducting Bible Drills.
- Youth Associate Wendy Minton has assisted WMU, Youth and Campus Ministry, Evangelism in various Youth related projects.
- Seven Area Encourager Conferences were conducted in March 1989 to prepare local and associational leaders for **Here's Hope — Jesus Cares For You** 1990 Revivals.

**Maurice Cooper, director**

## Sunday School

The Department staff consists of the director, Robert Stewart, four consultant field associates and the secretarial support team. Consultants are Johnny Ross (adult work and state training conference coordination), Phil Stone (youth work and associational team development), Janice Haywood (children's work, Vacation Bible Schools and children's worship), and Bob Goode (preschool work, media center/library, church weekday education, kindergarten and child care centers). Robert Stewart currently serves in the dual role as Church Programs Division Director and Sunday School Department Director. Linda Hicks and Eva Teague are the capable and essential secretaries whose work is more like that of administrative assistants than clerical workers alone.

For the third successive year, enrollment reported from churches declined slightly. Although less than one percentage point the decline from 656,447 to 654,871 gives great concern to church leaders who understand that evangelism, church growth and Sunday School go hand in hand.

The many statewide, associational and local church projects conducted are too numerous to list in the space provided for this report, but several examples are listed to illustrate ways the Sunday School Department seeks to meet needs in churches and associations.

- Seven regional Vacation Bible School clinics provided training for 551 persons from 73 associations.
- To help associations develop effective ASSISTeams 295 leaders were trained from 56 associations. Prayerfully this training investment is being multiplied as these trained leaders return to lead in their own associations. If more associations would enlist and send people for training, their effectiveness could be multiplied more.
- Advance training for January Bible Study was provided for pastors and other leaders in seven November campus-based conferences: Chowan, Gardner Webb, Mars Hill and Wingate colleges; Campbell and Wake Forest universities, and at Southeastern Seminary.
- More than 2,000 local church leaders with all age groups participated in the **Gather The People** fall training conferences at Ridgecrest,

Caraway I and II, Caswell and Truett Camp.

- Cooperatively with the Communications Division 52 weekly half-hour television programs were produced featuring the International Sunday School lesson. These programs were distributed for use on 13 cable networks, a number of nursing homes, hospitals, plus some use for lesson overview for adult teachers in weekly workers meetings.

- The Mecklenburg **Enrollment Training Clinic** was one of the most exciting single events of the year. The 35 churches participating discovered 2,755 prospects during that one week and enrolled 119 additional people in Bible study. Each church had a team of up to five guest leaders in likely the most intensive Sunday School growth and improvement project the church had attempted in recent years. Plans were set in motion to create 91 new classes and departments and enlist and train 138 new workers.

- The Evangelism Division and Sunday School Department joined efforts in providing “Early-bird” conferences for 125 prior to the state Evangelism Conference. Training in Outreach Bible Study, year-round evangelism through Sunday School and evangelistic visitation were included.

- Realizing that about 72 percent of our churches are “small” churches, special attention was given through several Friday and Saturday Sunday School Training Revivals such as those in Robeson and Avery associations.

- One statewide conference at Caraway and several associational meetings provided training opportunities for over 150 participants for library-media training.

- Growth through language Sunday Schools took on a new level of intensity in cooperation with the Missions Division and the coming of Steven Diaz. Projects included production of a series of eight Outreach Bible Study video tapes in Spanish, funding for a Hispanic ASSISTeam to attend a week of training at Glorietta, and several training opportunities for Korean, Hispanic and Chinese Sunday School workers.

- An exciting new method of “field servicing” began implementation. This **Church Growth Multipliers Strategy** is a cooperative effort with Church Training and WMU to get training and personal consultations closer and quicker to churches and associations. Currently eleven Multipliers are enlisted, trained and deployed in various sectors of the state ready to be “extensions” of the state staff when calendar time, distance or expense may prevent a regular staff consultant from providing immediate help.

- The privilege and responsibility of serving North Carolina Baptists through the Sunday School Department are joyfully accepted by each of us who serve. We have not achieved all we had vision for or attempted, but much good for our Lord’s Kingdom has been done. We pledge to continue our best efforts and energy as the Lord leads in order that many more will be reached for life-changing Bible study to experience salvation and growth in Christ.

**Robert C. Stewart, director**

# Communications

The Communications Division serves as the general promotion and public relations office for the General Board in terms of production of publications and audio visuals. The Division also provides overall media services to the denominational and secular press.

The Division includes two departments—Publications/Distribution and Video/Audio Visual Productions.

The Communications Office in 1989 has been involved in media consultation with several associations and specific programs of work within the General Board. Specifically, the Division has worked with N.C. Baptist Men in the placement of television spot announcements via cable telecasting, the production of television spot announcements, and worked with the Evangelism Division in the promotion of "Here's Hope" campaign scheduled for 1990.

Added to the staff this year are Steve Mosley, director of Publications/Distribution (replaced Jane Richards who resigned in 1988) and Beth Ward, Audio Visual Library Coordinator (replaced Esther Kidd who retired in early 1989).

The Division also employed two student summer missionaries—Steve Harding and Tanya Shearin—who worked in the area of photo-journalism.

**William H. Boatwright, director**

## Publications/Distribution

The Publications/Distribution Department is a service of General Board divisions, departments, councils and committees. It produces effective graphics and printing and provides bulk mail services for the distribution of Convention promotional materials.

Graphic Services produces computer-generated art for offset printing and xerographic duplication. Including some hand-produced items, Graphic Services produces an average of 100 projects per quarter.

Print Services is an in-house, quick-copy print shop. Average impressions from its xerox duplicators and offset press are 1,000,000 (one million) per quarter.

Bulk Mail Services fully prepares materials for bulk mailings to North Carolina Baptist churches. Pieces handled for mailing per quarter average 400,000.

In 1989, the Publications/Distribution Department produced promotional and instructional materials for the Homes and Hospital and the State Missions Offerings. These two special offerings provide financial support for work done in the Baptist Children's Homes, Baptist Hospital, Baptist Retirement Homes and state missions projects across North Carolina.

The Baptist State Convention adopted "Sharing the Dream" as the theme for the 1986-90 program emphasis. To promote this emphasis, the 1989 Annual Session materials, 1989 Annual, 1989 Directory and 1990 Diary all carry the theme, "Sharing the Dream—Ministry With Integrity."

In addition to the Convention promotional and special project materials just described, materials for the Brazil Partnership and Key Leadership Conference were produced, a series of brochures highlighting Baptist work in geographic regions of North Carolina was begun, a series of brochures describing services offered by the Baptist State Convention to specific age groups in churches was completed, and a monthly four-page insert for inclusion in the *Biblical Recorder* was established. Each month the insert, titled *State Missions News*, will highlight a specific aspect of North Carolina state missions and will include missions updates and announcements.

**Steve Mosley, director**

## Video Productions

The Video Productions Department's task is to produce video and audio materials for our General Board's use in training and promotion of Convention programs. This involves working cooperatively with our General Board Departments, the various institutions, agencies, associations and churches of the North Carolina and Southern Baptist Convention. In addition the Department produces programs for other non-profit, tax-exempt, community service organizations as a means of generating income to assist in purchasing the expensive video production equipment.

The Department produced a total of 80 programs in 1988. Seventy of these were General Board projects and 10 were for outside clients. Two of these programs won national recognition with the Baptist Public Relations Association.

The Department also operates a loan library where Baptist churches from across the state can access programs produced by the State Convention as well as other audio-visual materials. The library currently offers over 600 video and 1,400 filmstrip titles to choose from. These materials are shipped via UPS with a charge to cover shipping. Video or audio visual materials may be requested by calling (919) 469-1674.

The Department is also involved in audio duplication and distribution of copies of major messages given each year at the Evangelism conference and the annual session, as well as assisting the Department of Special Ministries in duplicating audio cassettes of the *Biblical Recorder* for the visually impaired. Almost 17,000 cassettes were distributed in 1988.

**Randy G. Durham, director**

# Evangelism

The Evangelism Division is currently working with São Paulo, Brazil, to develop a prayer ministry for North Carolina churches and associations which will lead to simultaneous revivals in 1991. This will celebrate the establishment of 1,000 new churches in São Paulo during the five year partnership.

The State Evangelism Conference was held Feb. 6-7, 1989, in Greensboro. The theme was "Making Jesus Your Lord." More than 5,500 pastors, staff and laity attended. The 1990 Evangelism Conference with the theme "Here's Hope Jesus Cares For You," will be held in Greensboro, Feb, 5-6, 1990.

The Key Leadership training for evangelism participants was held at Ridgecrest. The emphasis was on: "Here's Hope—Jesus Cares For You," a cooperative effort by Evangelism, Brotherhood, WMU, and Church Training in Evangelism. During the Regional Evangelism Conferences in October, the church packets for the "Here's Hope—Jesus Cares For You" revivals will be given out.

Plans are continuing to assist the churches in developing Church Evangelism Committees to strengthen the work of evangelism in the church.

The Division is now planning along with Stewardship for the "Witnessing Giving Life" materials to be placed in the churches in the summer and fall of 1990.

Plans are now being made for another simultaneous revival effort called, "Here's Hope—Jesus Cares For You." North Carolina revival dates are Eastern—March 18–25, 1990; Piedmont—April 1–8, 1990; and Western—April 22–29, 1990.

**J.W. Hutchens, director**

## Evangelism Development

The department provides direction, strategy, and training for a broad spectrum of year-round evangelistic endeavors; i.e., encouraging aggressive pastoral leadership, rural as well as metropolitan applications, bi-vocational and ethnic leadership, spiritual awakening, and the mechanics of evangelism research, writing and utilization of mass media.

### Church Development

This five-hour associational seminar is designed to communicate the dynamics of intentional evangelistic development in the local church. It is basic to planning for evangelism year round. Emphasis is placed on pastoral commitment, enhancement of administrative skills, and the process of strategy development/utilization.

## **Revival Preparation**

The Revival Training Seminar enables a church to organize and prepare in order to utilize the revival meeting for its maximum potential in reaching people. Revival Training is a primary strategy for emphasis.

## **Spiritual Awakening**

The Prayer for Spiritual Awakening seminar continues to meet a need of churches and associations. Some churches are opting for a retreat or prayer revival format. The message by J. Edwin Orr, "The Role of Prayer in Spiritual Awakening," is available on video cassette.

## **Giving Priority To Evangelism**

Most churches could improve their ratio of baptisms to resident members. This workshop deals positively with factors that hinder baptisms.

**Victor G. Cole, director**

## **Personal Evangelism**

The Personal Evangelism Department provides opportunities for witness training to Christians of all ages with emphasis given to several target groups such as youth, single adults and young adults. A major part of its work is to provide leadership training for key church and associational leaders who can continue training others at the local level.

## **Continuing Witness Training (CWT)**

Interest in CWT continues to rise at a very exciting rate across North Carolina! Thirty-nine National CWT Seminars have been conducted with approximately 353 churches, including pastors of each church attending. During 1989 seminars have been held in Asheville, Wake Forest and Hendersonville. Two seminars were held specifically for Southeastern Seminary and Fruitland Baptist Bible Institute students. The first Advanced Level CWT Seminar was also held in Asheville. The most distinguishing factor of this process is the fact that it multiplies the witnesses as they are trained. A Model Presentation of the Gospel is used to share one's faith during visitation. The Seminar covers four days with 25 hours of instruction and witnessing. Five seminars are planned for 1990. Registration is done through the Personal Evangelism Department.

## **Student Evangelism Team**

**Witness**, the name of the Student Evangelism Team, experienced a great summer during 1989! Leading approximately 75 concerts, eight college/seminary students presented the gospel through exciting and meaningful Christian music. Each concert closed with an invitation and good public response. Some of the most valuable time was spent one-to-one and during witnessing classes.

The Baptist Children's Homes (BCH) and the Personal Evangelism Department have formed a three-year partnership to reach out to youth through evangelism and to spread the news about the resources BCH has to offer families. The partnership will conclude in 1989. The main thrust of this effort is through **Witness** as they tour the state sharing through music and testimony.

## Youth Evangelism Weeks

Using the theme, "Where's Hope, Here's Hope," 1800 youth and adults attended our two weeks at Caswell in June and July. Led by Rick Caldwell, W.T. Mills, Ike Reighard, Ron Proctor, and Buddy Freeman,, many made discoveries and re-discoveries of their relationship with Jesus Christ. Music was shared by **Witness**. Were the weeks successful? One way to measure this is to say that during the commitment services more than 800 youth made public commitments of their faith in Christ, with more than 110 of these being first-time professions of faith. It was a great experience.

## Super Summer '89

It really was *super*. Moving to Carowinds opened many new and exciting doors of ministry. During the day of July 28, 21,000 youth and adults enjoyed the normal attractions of Carowinds, but we added Christian concerts, youth leader workshop, mission displays and all under the sound of contemporary Christian music! On Friday afternoon and evening the "Celebrate Christ at Carowinds Rally" saw more than 171 youth make professions of faith in Christ!

Next year? To handle crowds better, we are going to *two* days for **Super Summer at Carowinds**—July 26–27, 1990!

Richard W. Everett, director

# Missions

North Carolina Baptists are strong supporters of state missions as shown in dollars given. In the 1988–89 church year, approximately \$1,200,000 was given for state missions through the Cooperative Program and \$684,000 through the State Missions Offering.

Through Cooperative Agreements with associations and joint projects with churches, much has been accomplished. Churches have been established, pastors have received salary supplements, strategy planning has been done, ministry to persons with special need has taken place. For an in-depth look at the total scope of state missions one must read the reports of the two area missionaries and the five departments of work in the division—Associational Development; Chaplaincy and Language;

Church Extension; Cooperative Ministries and Seminary Extension; and Special Ministries.

**Sara Ann Hobbs, director**

## Area Missions

### Eastern North Carolina

Area Missionaries serving the easternmost and westernmost parts of North Carolina are the “Baptist State Convention on location.” Efforts are made, working with the associational and church leadership, to bring the resources of the Baptist State Convention to bear upon the needs of these areas. Because many of the counties in Eastern North Carolina are experiencing rapid growth, not only is it difficult for community leaders, but church leaders as well, to provide the basic services and ministries needed.

The opportunity for ministry has increased many-fold in recent years.

A resort missions team serving on the Outer Banks this year has again underscored the need for new work. Several areas need new churches or Bible study groups formed.

Older churches are faced with the challenge of change—attitudes, programs and facilities—to meet the needs of changing communities.

Military is ranked third among North Carolina industries—second only to tourism and tobacco—in terms of economic impact. Because of the military presence, more than \$4.2 billion is projected into the North Carolina economy each year.

Our state has 18 military installations, including five major bases in eastern counties. Therefore, thousands of military personnel are moving in and out of North Carolina. Here is an opportunity that North Carolina Baptists have begun to take seriously. Success of this ministry requires the best that we have to offer plus our willingness to share the love of God and the message of salvation with a real sense of caring and acceptance.

We must not turn back for the field is “white unto harvest.” The goal of the area missionary will be to continue to assist associations and churches in the planning process of becoming more creative and effective witnesses for Jesus Christ. We’re asking the Lord of the Harvest to give guidance, resources and workers.

**Larry McClure, area missionary**  
**Eastern North Carolina**

### Western North Carolina

A major portion of our work this year has been focused on getting Baptists to work together in the common task of reaching and developing

people. Cooperation is more than a "catch word." It is the very life line of reaching out to the needs of folk in the hills and to the end of the world. In meeting after meeting we have tried to stress our task together. The success of our task is always threatened by controversy and distrust. Many good things have happened. We had our largest response in years to the Week of Christian Study and Fellowship at Mars Hill.

Ross Figart Jr., my counterpart in the mountains of Kentucky for the Kentucky Baptist Convention, wrote an insightful letter to his mountain area churches this year. Ross observed:

"In earlier years Baptist churches had a much greater sense of caring for one another than they do now. Larger churches felt an obligation to reach out to unchurched areas and plant new congregations. They often nurtured and assisted those congregations through their struggling years. Any small congregation in the area was of concern and interest—often times the pastor of the stronger church served as a mentor to the men who had less training and experience—the pastor of the larger church often preached revival meetings at the small churches and spoke at their homecomings, ordinations, and other services.

"The congregations knew each other; cared for each other; rejoiced together; and sorrowed together. They were members of the 'one body of Christ' in the truest sense.

"Today, however, I see almost none of that caring nurturing spirit. Many churches have become wrapped up in themselves. Not only have they ceased to care about each other; they have become competitors...."

In North Carolina we have a multitude of people and churches who really do want to care and help. This year we have tried to respond to the need for a better method of matching mission volunteers with mission needs in our state. We will implement a program called Mission North Carolina by January 1990. The thrust of the program will be to ask churches all over the state, "What mission needs do you have that volunteers could do?" "How can we help?" We will also be asking individuals and churches, "What would you volunteer to do in meeting a mission need in North Carolina?" **Mission North Carolina** will seek to match the needs with the volunteers. The Associational Development Department of the Missions Division will coordinate these requests.

Thank you for the opportunity of working with you in the mountains of Western North Carolina.

Tom E. Lolley, area missionary  
Western North Carolina

## Associational Development

The Department of Associational Development provides leadership support for the 79 associations throughout North Carolina through professional and personal educational opportunities for directors of missions

designed to help these key leaders to develop the local associations to be on mission in their particular settings.

The major tasks of the association are: (1) to support the local church to develop to its potential, (2) to support the local church to determine its mission opportunities, and (3) to provide an opportunity for the churches of the association for fellowship.

This year, the Metro Associations throughout North Carolina are involved in gathering data, determining objectives, goals and action plans in connection with the Home Mission Metro Thrust Program. Also, about 25 of the rural urban associations are gearing up for Rural/Urban Thrust which is sponsored by the Home Mission Board.

Since 1963, associations throughout the United States are being involved in a more aggressive attempt to becoming missions catalysts for the geographical areas they cover. This is in keeping with what is happening throughout the entire Southern Baptist Mission Program.

## **Resort and Leisure Missions**

The pattern of persons moving to locations within the state which provide leisure opportunities is growing. There is heavy movement into the northeast coastal area of North Carolina, the southeast coast, The Sandhills, northwest and southwest North Carolina.

In many cases, these persons have been coming into the state as vacationers for the past 15 years, many having bought land or a summer home in the area. The once vacationing families now live in the area as new permanents.

One of the goals of resort/leisure ministry is to provide help for the already established churches in resort areas who wish to reach out to the new permanents. The program also provides leadership to associations wishing to reach out to new permanents when there is no already established church.

The summer ministry to tourists provides the initial impact on the area and a good means of introducing Southern Baptists to those people, many of whom will live in our state as new permanents.

## **World Missions Conferences**

Deborah Batts, state coordinator for World Missions Conferences, is continuing to introduce State, Home and Foreign Missionaries to as many North Carolina Baptists as is possible. This introduction is done by means of World Mission Conferences. Each association is urged to conduct a World Missions Conference every five years. This is done through State, Home, and Foreign Missionaries being invited to tell their mission story in church worship services throughout the conference week. A World Missions Conference is the best way to introduce missions to persons in the local church.

## **Church Missions Development**

Seventy percent of all the churches in North Carolina are either declining or plateaued. This means there has been no church growth in 2,500 of our churches over the past five years. Some church growth leaders indicate this no growth attitude is in direct response to the active

mission involvement of the congregation to the community. Clyde Davis, former Director of Missions of the Eastern Baptist Association, is working as consultant for Church Missions Development in North Carolina. He is available to work with associations throughout North Carolina to do programming so North Carolina churches might come out of the decline or come off the plateau.

**Bobby Stafford, director**

## **Chaplaincy and Language Ministries**

### **Chaplaincy**

With the addition of Chaplain Gerald Richards as a coordinator of Chaplaincy/Military Ministries, the support work of the Chaplaincy Department for its chaplains has become the finest in the history of the department. The state is divided into regions, with every full-time chaplain being placed in one of the seven regions. A coordinator for each region has been appointed having several fellowship meetings per year of its chaplains. The chaplains are feeling the effect of more staff assistance to support their ministries. Projected programs of support, coupled with the programs of the Chaplaincy Division of the Home Mission Board, makes North Carolina chaplains a part of the best support system of Southern Baptists chaplains.

Local Baptist associations are continuing to feel the need to provide part-time chaplaincy ministry programs to small prison units within their areas. Excellent, caring programs have begun because the local associational leadership has joined with the Baptist State Convention Chaplaincy Department to fund part-time chaplaincy ministries at small units that have no chaplain available. The Chaplaincy Department continues to offer funding assistance to such programs. Presently, we are assisting seven associations with funding.

The Department focus of the 1989–1990 year is to revitalize the volunteer chaplaincy program. North Carolina Baptists are strong in our volunteer programs. Chaplaincy ministries such as law enforcement, small hospitals, retirement homes, nursing homes, and prison are in great need of our volunteer program. Our desire is to meet those needs.

### **Language**

North Carolina Baptists are becoming aware of the challenge of ministry to language persons living within their communities. The rising awareness has resulted in 73 churches and missions being established across North Carolina among persons of 12 language groups: Asian Indian, Spanish, Haitian, Cambodian, Chinese, Japanese, Korean, Laotian, Middle-Eastern (Arab), Vietnamese, African and Romanian. By 1995, the Language Department expects its number of churches and missions to exceed 100.

The increase in the number of churches and missions served has now

caused a shortage in pastoral leadership across our state. For many years the Department could keep up with demands. Now, the demand is causing a slower response in starting new work. There are presently more opportunities for new starts than we can supply leadership to meet the needs. Also, the needs for leadership within the existing churches and missions demands our assistance. Steven Diaz, associate for multi-ethnic ministries, has designed and is leading multi-phased workshops to build pastoral and lay leadership to meet the challenges of new starts and program leadership within the existing units. A series of video tapes produced this year in Spanish are being used across North Carolina to provide "Outreach Bible Study" to growing Hispanic communities within associations. For the first time, an evangelistic Bible study tool is available for use within the associations in a language other than English.

The Ethnic Leadership Development (ELD) School, taught weekly at the Baptist Building in Cary, trains leaders in doctrine, theology, New and Old Testament studies, preaching and other courses. These are taught in Spanish. Courses in Korean will begin this fall.

The retirement of William O. Hern from the department, after 12 years of service, will leave a void on the staff in the area of Interfaith Witness. The Department hopes to meet the needs of Interfaith Awareness conferences in associations and churches through the use of persons who have been trained and certified in various areas of Interfaith programs.

## Deaf Ministries

North Carolina presently has five congregations of deaf persons. Charlotte, Morganton, Hickory, Kernersville and Raleigh now offer deaf persons an opportunity to worship and study within their own congregation. These programs are added to the more than 70 places across our state to which deaf persons are ministered through interpreters. The Language Department hopes to add at least one other deaf church to its network of deaf congregations, that being the Wilson area. A survey of the Wilson area is planned for Fall 1989. Spring 1989 saw the addition of the Kernersville church housed within the facilities of the Main Street Church of Kernersville. This congregation hopes to serve the entire Triad area of Winston-Salem, Greensboro and High Point.

Plans are being made to strengthen the interpreter programs throughout North Carolina. So many people are dependent on the ministry that is being given through these programs, the department plans a series of church and associational workshops to offer basic and advanced training to strengthen interpreter skills.

**Burke Holland, director**

## Church Extension

The Church Extension Department works with all of the churches and associations in North Carolina through New Work Starts and Church

Growth. Established churches and new churches are assisted through Church Growth Assistance; i.e., salary supplement, annuity and/or travel; loans, rental assistance and mobile units.

Specialized assistance is provided for churches through the following programs: (1) PACT (Program for Assisting Churches in Transitional communities), (2) People Search (area survey and analysis), (3) New Work Corps and PRAXIS (Summer New Work Missionaries), (4) Church Planting (growth conferences for local churches and associations), (5) New Work Probe (survey of local area and/or association for new work start potential), (6) Multi-Family Housing Conferences and training, (7) Urban Training Cooperative (conference on meeting urban needs), and (8) VALS (Value and Lifestyle) Seminars aimed at empowering our evangelical language.

Eleven New Work Corps students, along with two PRAXIS students and one church planter, worked in 11 associations this summer for 10 weeks taking census, conducting Backyard Bible Clubs, Big A Clubs, VBSs and Adult Bible Fellowships; participating in puppet shows, having parades, making evangelistic visits and having tent services.

As a result of the efforts of the New Work Corps, seven new units of work were initiated during the summer. These students served in the following associations: Atlantic, Little River, New River, New South River, Pee Dee, Piedmont, Raleigh, South Fork, South Roanoke, Wilmington and Yancey. A newsletter was published several times during the 10-week period to let the students hear about what each student was doing in trying to start a new work.

A network of 25 New Work/Church Growth Consultants have assisted associations and local churches across the state in starting new work and helping plateauing churches to grow.

The Church Planter of the year, Robert L. Cloninger, and the Church Growth Person of the Year, Mrs. Jerry Strickland, Spring Lake, were presented a plaque by our department during the Evangelism Conference in Greensboro.

Twelve mobile units are on site from the coast to the mountains of North Carolina providing temporary space needs. The 13th unit will be purchased soon.

A John Savage Conference was held for the Church Growth Assistance pastors and their wives and Directors of Missions at Caraway.

Several PROBES have been held in Brunswick, Neuse and South Roanoke Associations and two PACTS were held in Mt. Zion and Raleigh Associations.

*Alert*, a newsletter pertaining to New Work, is published quarterly.

Church Growth Assistance was received by 51 New Works (1–5 years) and 13 established works (six years or more) and 12 received rental assistance. As of Aug. 1, 1989, there have been 22 New Units of work started.

This Department works with the Departments of Cooperative Ministries, Language Missions, Associational Development and Special Ministries in starting new work. The Sunday School and Church Training Departments and the Evangelism Division assist the new works in program development. There is cooperation with the Baptist Foundation and the Church Building and Planning Department in building churches and

securing loans. Information is shared with all divisions for the purpose of education and awareness.

**Bob Watson, director**

## **Cooperative Ministries With General Baptists And Seminary Extension**

The Department concluded 32 years of service on April 1, 1989. It has been another exciting year in ministry with a variety of people including a continuing relationship with the predominantly black General Baptist State Convention of North Carolina, college and seminary summer workers, bivocational ministers and others. The newest developing program involves starting new Southern Baptist churches in predominantly black communities.

### **Cooperative Ministries**

Twenty black summer workers were appointed with an orientation week held at Meredith College.

Scholarships totaling \$12,950 were provided to black Baptist students preparing for church related vocations. Southeastern Seminary provided \$6,400 in matching funds.

The Department co-sponsored a teacher-missionary at the Shaw Divinity School along with the Home Mission Board. On that campus we assisted with the 16th Annual Pastor's Conference, a Mission Training Conference, and an Annual Church Leaders Conference. We assisted Shaw University in a successful statewide promotional campaign to enlarge their endowment fund. We assisted with the campus ministry at N.C. Central University, Durham. We also conducted five tax seminars for General Baptist churches, and numerous other workshops and institutes.

The Home Mission Board canceled funding for scholarships for black students and reduced funds for the summer youth program.

### **New Work in Predominantly Black Communities**

The relatively new program involving starting new churches in predominantly black communities became more exciting during this year. We held our first conference on Southern Baptist Resources for Black Baptist Churches and attracted an overflow crowd of 200 at the Caraway Conference Center. All leaders for the conference were black and Southern Baptists. A second conference is planned for Dec. 1-2, 1989, at Caraway.

Two new predominantly black congregations joined the New South River Association: New Mission Baptist Church, Fayetteville, and Kingdom Building Baptist Church, Autryville. Other areas are being explored for new work.

### **Seminary Extension**

A new diploma program was released this year which students may

now earn through the seminary of their choice. Additional changes and several new courses have created new interest in the program. A total of 80 active Seminary Extension centers were reported this year. North Carolina continues to have the largest program in the nation.

Among black Baptists we established 73 courses, granted nine Advanced Diplomas and two diplomas in Pastoral Ministries. Approximately 800 registrations were recorded. The accumulated record for this phase of Seminary Extension as of Aug. 1, 1989, now stands as follows:

Number enrolled .....	3,329
Number registrations .....	10,745
Number courses taught .....	595
Certificates of Merit. ....	37
Diplomas .....	36

Prison inmates received 474 individual courses during the year, bringing the total to 3,221 since beginning the program in 1979. Four diplomas in Pastoral Ministries were presented, bringing the total to 33 inmates having earned a diploma.

## **Bivocational Ministries**

The eighth annual Statewide Retreat for Bivocational Ministers and Spouses was held at Caraway with an attendance of 120. The Department held 21 associational conferences with over 600 bivocational ministers and lay leaders in attendance.

**Corbin L. Cooper, director**

## **Special Ministries**

The Special Ministries Department is responsible for helping North Carolina Baptists become aware of the need for ministries and provide ministries with persons with handicapping conditions; to promote the area of Church and Community Ministries; to provide literacy promotion and training; and to promote the need for volunteer service groups within the local church/community. The goal is to make Christ known in and through ministry to human needs.

### **Ministry with Blind/Visually-Impaired Persons**

May Waugh serves as field consultant for ministry with blind persons. She travels to pastors' conferences, associational meetings, brotherhood groups, WMU groups, and senior citizens' groups to share ways they can minister in helping blind persons know Christ, and find an effective way of serving Him.

The cassette tape ministry of the department reaches many blind persons. Two hundred and three persons are currently receiving each issue of the Biblical Recorder. Myrtas Baker of Raleigh volunteers her services as a reader each week. We also recorded and mailed 37 sets of cassettes of

the Foreign Mission Study Book, 59 sets of the January Bible Study, and 45 sets of the Home Mission Study.

## **Ministry with Mentally-Handicapped Persons**

One hundred twenty-one North Carolina Baptist churches now have special classes for persons with mental handicaps. At least six new classes started this year. Training for teachers of special education classes was provided in cooperation with the Sunday School Department in ASSIST Conferences, VBS Clinics and Fall Leadership conferences.

The training sessions were led by Jane Stevens, Jim Burnette, Patsy Koutsogeorgas, Myra Robinson and Wanda Garris. Several other training sessions were led by Gene Nabi of the Sunday School Board and Jeri Brown of Tennessee.

Three Happiness Retreats for mentally handicapped persons were held at Caraway Conference Center and Truett Camp. Bill Voorhes and Nancy Cody served as camp directors respectively. The Caraway retreats also have training sessions for teachers and for parents of mentally-handicapped persons. There were 340 persons at these three retreats, 191 of those were persons with mental handicaps.

Day camp programs for mentally-handicapped persons were conducted on Saturdays at Campbell University and Wingate College for the sixth year, and at Camp Cale for the fourth year. Recreation departments, BSU students, Christian service clubs, WMU groups, an ARC group, and our department work together to make these Saturday events possible. More than 348 persons were involved in these events.

We promoted Mental Retardation Sunday in March by sending information to churches about how to observe it. We provided 39,000 bulletin inserts to 103 churches and associations requesting them.

The "Open Doors" newsletter was mailed quarterly to 651 persons and/or churches on our mailing list. The newsletter contains information about activities, events, teaching materials, etc., available for ministry with persons with mental handicaps.

## **Church and Community Ministries**

There are currently 11 full-time and six part-time Church and Community Ministries directors in 17 associations.

Since the last annual report, the following changes have occurred: the Flat River and Cabarrus associations part-time vacancies have been filled by Shelby Mauney in Cabarrus and Virginia Tuck in Flat River; the Catawba River Association has employed Jean White as their first part-time CCM director; New River Association filled their CCM director vacancy with Michael Flannery; Neuse Association moved from a part-time to a full-time position retaining Jeanette Walters; and Marsha Cook moved from the Wilmington Association to the Raleigh Association.

Three associations are searching for CCM directors with the purpose of calling them to serve the last of 1989 or during 1990.

The full-time Directors of Church and Community Ministries are: Carolyn Charles, Buncombe Association; Cathy Hopkins, Eastern Association; Robert Davis, Kings Mountain Association; Sheila Black, Mecklenburg Association; Jeanette Walters, Neuse Association; Michael Flannery, New

River Association; Richard Spell, New South River Association; Michael Bradshaw, Pilot Mountain Association; Marsha Cook, Raleigh Association; Carl Fisher, South Roanoke Association; and Faye Bassett, Yates Association.

The workers and associations having part-time CCM program, or receiving part-time funding are: Shelby Mauney, Cabarrus Association; Jean White, Catawba River Association; Virginia Tuck, Flat River Association; Delene Russell, Gaston Association; Ann Williamson, Mt. Zion Association; and Aubrey Walker, South Yadkin Association. Reports from these 17 CCM directors recorded more than 1,000 professions of faith.

Twenty Student Summer Missionaries were trained to work in 11 associations in the areas of Church Weekday Ministries and Migrant Ministries.

## Literacy

Bill Hern retired in August 1989 but continues to serve as coordinator of tutor trainers. During the year he enlisted leaders for 21 Adult Reading and Writing Workshops and seven Conversational English Workshops. Of the 354 persons enrolled in those workshops, 323 received diplomas. Hern led six Literacy Awareness Workshops and one Witnessing Through Literacy Workshop.

Hern planned and directed the annual Literacy Missions Retreat at Caraway Conference Center. Featured this year were Glenda Reece presenting her new manual, *English Lessons From The Bible: Book Of Mark I*, published by the Home Mission Board, and Amy Smith and Regina Curton introducing the *Mother Read* literacy method.

Neal L. Peyton, director

# Stewardship

The Division of Stewardship plans, develops and promotes a plan of biblical stewardship to aid churches in enlisting members in the practice of and growth in Christian stewardship.

This plan of biblical stewardship includes the individual Christian's response in terms of giving, lifestyle, and money management. It also includes the local church and its stewardship responsibilities.

Biblical stewardship also includes the support of missions through the Cooperative Program.

The Division's goal for 1989 is to fulfill this purpose and help churches and individuals to reach Bold Mission giving goals.

The Division staff seeks to achieve its goals through the following programs.

## Planned Growth in Giving

Serving as staff for the State Planned Growth in Giving Task Force was a continuing responsibility of the Stewardship Division staff during 1989. This is in keeping with the goals and objectives of the Division.

## **Missionary-in-Residence**

The missionary-in-residence program continues to utilize a furloughing missionary to interpret mission support needs to the churches. George Brice, former missionary in Brazil, is serving in this capacity and helping with the São Paulo/North Carolina Partnership.

## **Cooperative Program Promotion**

Materials have been prepared and distributed to aid churches in emphasizing missions support through the Cooperative Program. Special emphasis was given to Cooperative Program Day in April, Vacation Bible Schools, and promotional materials for use in the fall.

A special emphasis on cooperation and how Baptists work together was planned for the fall. The special emphasis will involve key lay leaders.

## **Key Associational Leadership Conference**

The Division participated in the training of key associational leadership by preparing materials for and training the 44 associational stewardship directors who attended the conference at Ridgecrest, plus participation in Associational Key Leadership Conferences, and training as requested.

## **The Great Challenge**

The Division sponsored and provided a consultant to lead Great Challenge Stewardship Programs in approximately 20 churches. The Great Challenge is a stewardship program designed especially for smaller churches.

## **Special Seminars**

(1) A Christian Money Management Workshop involving 21 couples in a process of clarifying Christian commitments, financial goal setting, assessment of resources, and the development of a family spending/saving/giving plan. Lee Davis directed the process, using his book, *In Charge: Managing Money for Christian Living*. Each couple is asked to plan and lead a church or associational Christian Money Management Workshop within the next year. Additional Christian Money Management Workshops were led by staff in various churches and associations.

(2) A three-day Stewardship Seminar in August was held at Caraway with 21 participants. The program included a biblical theological study of stewardship and an overview of stewardship programs. J.W. Hutchens, chairman of the SBC Witnessing/Giving Life Planning Committee, presented a study of the Witnessing/Giving Life. Participants were asked to be available to assist churches with stewardship development.

## **Bold Missions Stewardship Conferences**

The primary method of assisting churches in stewardship development and in reaching mission support goals is through Bold Mission Stewardship Conferences in the associations. The purpose of the meeting is to present and discuss the stewardship material in the packet developed by the Division. Conferences were held in 67 associations, with 596 pastors attending,

and a total of 1,656 representatives from 766 churches attending.

## **Church/Association Staff Support**

A continuation and update of the special study made in 1988 was placed in the hands of pastors, church and associational staff and key lay leaders of each church.

**O.D. Martin Jr., director**

# **Youth and Campus Ministries**

1988–89 has been a great year for the Division of Youth and Campus Ministries. We seek to project and coordinate Baptist ministry with those on North Carolina college campuses and provide resources for those who work with youth across the state.

We work closely with scores of church workers with students and hundreds of youth ministers; all of us learn together in these crucial areas. More than three dozen people are serving as volunteer BSU directors in all types of colleges. The local campus ministers and Convention traveling staff are supported by a number of dedicated and exceptionally able secretaries, seminary interns and others. It is fun to work with this group, to feel our mutual prayer support and concern, and to watch our ministries be used by God to help grow young Christians. North Carolina Baptists have assigned the supervision of this division and personnel to Jim Greene.

The state-level campus ministry emphases for 1988–89 have been study on the area of spiritual formation and ministry with/learning from children and Internationals. Creative leadership on the part of campus ministers has made this a significant year of growth. Our 1989–90 emphases are faith sharing and ministry with/learning from the elderly and those with less than adequate housing. We will depend upon the prayer concern of Baptists across North Carolina as we serve in their name.

## **Youth Ministry**

Youth ministry includes everything a church does both inside and outside the church fellowship with persons in grades 7 through 12. Hal Melton coordinates this facet of the Convention's program and presents to local churches and youth ministers a balanced calendar of youth and adult leadership emphases.

A major emphasis of the Division of Youth and Campus Ministries is the equipping and encouraging of those who work with youth both on a volunteer and full-time basis. Programs such as the North Carolina Youth Ministers Continuing Education Retreat, Regional Youth Ministry Workshops, and Key Leadership Conference provide training opportunities for

youth leaders. The North Carolina Baptist Youth Ministers Association assists the Division in its task of educating, resourcing, and communicating youth ministry to the churches and associations.

In addition to resourcing leaders, the Division plans a few state-wide ministry events that seek to provide opportunities for fellowship leadership development and spiritual growth for youth. Four Youth Conferences at Caswell this summer focused on living the life of faith. The annual High School Seniors' Retreat gives seniors an opportunity to look at the world beyond high school graduation. Three "Spring Fling" retreats provided churches without full-time staff the chance for discipleship training. "Curtain Call," a creative ministries conference, equips adults and youth striving to use drama, puppetry, clowning and storytelling in outreach and ministry.

## **Local Campus Ministry**

The primary ministry with college students occurs on the local campuses. North Carolina Baptists have persons ministering full-time on 18 major colleges and universities across the state. In addition, many campuses are served by volunteers who may be church staff members, faculty members or lay persons with an interest in students.

Whether volunteer or full-time, the campus ministers seek to reach students where they are and provide opportunities for spiritual growth and development. Evangelism training, Bible study groups, leadership development, outreach teams, and mission projects are a few of the opportunities available to students. On most campuses the Baptist Student Union (BSU) is the organization through which the ministry is channeled.

## **State BSU Ministry**

The state-level BSU ministry provides additional opportunities for spiritual growth and leadership development, with students assuming leadership roles in planning and implementing programs.

Amanda Carroll, a student at Meredith College, was elected state BSU President by her fellow students for the 1989-90 academic year. Alongside the Division staff, Carroll helped coordinate the work of six state student committees. These committees developed a student missions budget and planned the fall Student Convention with an emphasis on evangelism, the Spring Leadership Conference, two International student conferences and an Action on Issues conference. In addition, they provided resources for ministry with International students, for evangelism training, and for involvement in social ministries.

The state-level program also provides numerous opportunities for missions and ministry. Semester-long internships in ministry projects and summer mission positions are available to students and are funded in part by student-raised monies. In the summer of 1989, 36 students did youth ministry in small North Carolina churches through Youth Corps. Twenty-six other students were involved in missions in places as varied as Israel and the Philippines, the mountains of West Virginia and Americus, Ga., and Eagle Springs and Supply. Kay Huggins is the Division's coordinator of the student missions program.

## **Church Workers with College Students and Special Ministries.**

While there are a variety of ministry and growth opportunities available to students through the Baptist Student Union on the local and state levels, ministry with students occurs outside the BSU sphere. North Carolina Baptist churches and associations have increased their emphasis on ministry with students. Working with the Sunday School Department and the Key Leadership Conference, this division provides training events which are available for church workers with college students.

Other special student populations with which the division works include internationals, blacks, and married students. Joe Clontz, Velma Ferrell and Joe David Fore coordinate the division's work in these areas.

## **Program Staff/Campus Ministers/ Volunteer Directors**

Division Director: James Y. Greene

Community College and Asheville Area Ministries: Joe David Fore

Missions and Organizational Development: Kay Huggins

Program Development: Velma Ferrell

Volunteer Student Ministries: Joe Clontz

Youth Ministry Coordination: Hal Melton

Appalachian State University—Bud Fisher; Intern, Jan Poindexter

Atlantic Christian College—Burdette Robinson; Pat V. Curtis

Brevard College—John and Barbara Smart

Caldwell Community College—Brooks Walker; Helen Gitlin

Campbell University—Grover Blackburn

Chowan College—Hargus Taylor

Davidson Community College—Gaylin Huff

Duke University—Ted Purcell

East Carolina University—Bob Clyde; Intern, Kelly Brame

Elon College—Bob Talley; Herb House

Fayetteville State University—Robert James; Dennis McNair

Gardner-Webb College—\_\_\_\_\_

Guilford Tech Community College—David Clemens

High Point College—Frank Smith

Lenoir Community College—Robert Fulkerson, Kevin Wilson

Lenoir-Rhyne College—Marsha Fanning

Louisburg College—Larry Williams

Mars Hill College—Marie Bean

Meredith College—Sam Carothers; Intern, Armetta Fields

Mt. Olive College—Kathy Best; Rose Pleasant

NC A&T State University—Ralph Ross

NC Central University—Paige Chargois

NC State University—Interim, Harriette Bugel

NC Wesleyan College—Frank Newsome; Preston Stainback

Pembroke State University—Ron Sanders

Pfeiffer College—Jerry Armstrong

Piedmont Baptist Association—Intern for work with Internationals, Scott Wright

Piedmont Tech—Ron Boswell  
Sandhills Community College—Don Garner; Dot McDonald  
Shaw University—Ron Swain  
Surry Community College—Bill Greenwood  
UNC-Asheville—Randall Barnett; Jim Burnett; Eddie Morgan; Intern, Mike Stephens  
UNC-Chapel Hill—Bob Phillips; Intern, Keith Pierce  
UNC-Charlotte/CPCC—Don Rogers; Jan Adair; Scott Freese  
UNC-Greensboro—Geneva Metzger  
UNC-Wilmington—Bob Haywood; Carlene Evans  
Wake Forest University—David Fouché  
Western Carolina University—Winston Hardman; Intern, Kendell Cameron  
Western Piedmont Community College—Jim Everette; Warren Miller; Fred Schuszler  
Wilkes Community College—Jo Hendrix; Alan Whittington  
Wingate College—Jim McCoy  
Winston-Salem State University—Otis Donaldson

**James Y. Greene, director**

# Christian Life and Public Affairs

Through its various departments, the Council on Christian Life and Public Affairs has provided a variety of field service events and educational resources for North Carolina Baptists. Associational Christian Life Committee members were trained. Information, materials and guidance on a wide range of social and ethical issues were furnished to individuals, churches and associations.

A signal event was the transfer to the Council's staff of Joe F. Jones III to direct the work of the new Department of Substance Abuse/Dependence. That department's initial efforts are noted elsewhere in this report.

**Michael Jamison, president**  
**W. Douglas Cole, executive director**

## Aging

Ministries among older adults continue to expand among the churches in North Carolina. Conferences, seminars, rallies and training opportunities

are being conducted by churches and associations to meet the needs of this fastest growing segment of our population. Although budgetary restrictions have prevented the employment of a director, this department's work has been borne by special consultants, volunteers, and by other members of the staff.

Four rallies were held in April, May, June and September. The six conferences/retreats at Caraway Conference Center attracted capacity attendance. In cooperation with the Gerontology Center of Mars Hill College, the Department co-sponsored four two-day workshops on providing ministries for the aging in a local church and a statewide interfaith symposium in Asheville.

**W. Douglas Cole, executive director**

## **Christian Citizenship Education**

The work of this department has focused on two principal areas: the North Carolina General Assembly and world hunger.

### **General Assembly**

The 1989 long session turned into the longest session in history.

Among issues of interest to Baptists were:

- A bill to strengthen the state's laws regarding drunk driving.
- Budget provisions to increase poor people's access to medical care by expanding the Medicaid program.
- A proposal to set up a state lottery.
- Bills to address the state's problems with hazardous waste and solid waste.
- Efforts to increase the use of alternative (i.e., non-prison) punishments for non-violent criminals.

As of this writing (Aug. 7), the General Assembly is still in session and all of these issues except the last are still under consideration.

Baptists concerned about these issues were kept abreast of developments by the Legislative Information Network, which provided up-to-date reports on these matters and suggested timely and effective action.

The legislature will return next summer for its so-called short session. The Legislative Information Network will again help Baptists to have effective input into the legislative process in our state.

### **World Hunger**

Millions of God's children around the world continue to suffer, grieve and die because they lack adequate nutrition for themselves and their families. Baptist missionaries at home and overseas are involved in a host of innovative and compassionate ministries to help the hungry help themselves.

In 1988, North Carolina Baptists led all other states in contributions to the hunger funds of the Foreign and Home Mission Boards. During the first two-thirds of 1989, our gifts were running just slightly above 1988 levels. and yet, these gifts, highest in the Southern Baptist Convention, amounted to only a little more than a dollar per Baptist **for the entire year.**

The North Carolina Hunger Fund has continued to distribute money given by North Carolina Baptists to churches and associations which are combatting hunger at the local level. Through August, funds had been given to 19 churches and 13 associations. These grants totaled about \$27,000 and, in most cases, were matched by generous assistance from the Domestic Hunger Fund of the Home Mission Board.

**J. George Reed, director**

## Christian Family Life

Growing and enthusiastic response continues by our Baptists in North Carolina to Family Life, Single, and Senior Adult events offered by the Department of Christian Family Life. The range of family life needs and interests drawing this positive response is broad. This variety is indicated by Family Life Events planned and implemented by the Department Director. They include:

- The Clergy Couples Marriage Enrichment Retreat, co-sponsored by the School of Pastoral Care.
- Three workshops on "Doing Family Ministry in Small Churches"
- Two Area-Wide (35 associations) Single Adult Seminars including a weekend event at Caswell.
- Four Single Adult Planning Workshops.
- Four Senior Adult Rallies on the Baptist Children's Homes campuses and one at the Associational level.
- Two Senior Adult Planning Sessions
- One Regional Leadership Training Conference in "Parenting By Grace"
- One Regional Leadership Training Conference in "Covenant Marriage"
- Family Ministry two hour workshops for Directors of Missions as part of four regional Vacation Bible School Clinics.
- Associational Blended Family Workshop.
- Couples Spring Break Weekend at Caswell attended by 90 couples.
- Family Life conferences were led in three local churches or associations.
- Two-day Family Enrichment Leadership Training Conference at Caraway.
- Suicide Awareness Conference at Wingate College.

The director also led sessions as part of annual meetings of:

- Bi-Vocational Ministers' Conference.
- N.C. Baptist Ministers' Wives Conference.
- Discipleship Training Conference—previewed "Parenting by Grace"

and "Covenant Marriage" (Life Courses) and the equipping center modules "Before you Marry" and "Building Bonds Between Adults and Parents."

•North Carolina Baptist Secretaries' Conference.

Other events included leading one "Better Homes Club" meeting, participating in Associational Cooperative Program Day, attending Rural Crisis Committee at Duke University, conducting a three-day Family Life Revival, and preaching in local churches.

Another video-tape, "Divorce—From Hurt to Healing," was added to the Family Life series of seven already produced by the Department. Also, an additional pamphlet, titled "The Church, the Family and the Future," was written for the **Growing Christian Families** series.

**Robert L. Newton, director**

## Substance Abuse/Dependence

The Substance Abuse/Dependence Department is new as of Feb. 1, 1989, having been approved by the convention in the November 1988 annual session. For Southern Baptist institutions, convention, and agencies, this is the first staff position fully dedicated to the problem of addictive behavior in our culture. There are no existing programs to tend, or models to follow. The work that has been done could not be without the Substance Abuse Advisory Committee, to whom your director is most grateful.

Seeking ways to assist Southern Baptist churches to be redemptively involved in addressing what many say is our nations' worst problem, several program directions have been set.

First, in cooperation with the Baptist Hospital Department of Pastoral Care, an annual conference for ministers which addresses practical issues related to addictive/compulsive behavior in their congregations has been established. The first conference was Oct. 23–24 at Caraway Conference Center. Keith Miller served as keynote speaker, Maurice Briggs led, and coordinated other Pastoral Care staff to lead, problem-oriented sessions. This conference acquainted persons serving in ministerial roles with clinical and even spiritual material useful to them as they work redemptively with people.

Second, a film and study guide has been available since Aug. 1 offering basic information concerning addiction, the Bible, dysfunctional families, and the relation between spiritual and clinical language. The film, titled **The Bible and Addiction**, is intended both for groups and interested individuals. Copies of the film and workbook are available at reproduction cost, and it is suggested that churches have the film and a couple of workbooks available for individuals in their congregation. The film may be ordered through the Communications Division at the convention.

Third, several radio and TV Public Service Announcement spots are scheduled for release in Feb. 1990. Your director is grateful for the professionalism of the Communications Division at this point.

Fourth, the "On Trac" material from the Texas Christian Life Commission has been studied and approved by Substance Abuse/Dependence Advisory Committee members and Youth and Campus Ministry for distribution in North Carolina. Churches are encouraged to use this training material in youth and youth/parent programs. It is available, also at cost, through the department.

Several other projects coordinated with other parts of Baptist life are planned. These include educational film and workbook efforts with WMU, Youth and Campus Ministry and Church Programs. The director has spoken at many Pastor's Conferences, associational events, and churches as part of the substance abuse/dependence ministry. North Carolina Baptists are to be congratulated for supporting this one-of-a-kind effort.

**Joe F. Jones III, director**

# North Carolina Baptist Men

1989 has been an excellent year for North Carolina Baptist Men. New officers were elected in January of this year to lead the men in missions service. Raiford Troutman, businessman from Concord, was elected president. Serving with him as vice presidents are: Barry Hartis, Elizabeth City; Ben Sutton, Winston-Salem and Dr. Ernie Stines, Canton. Working with these men are some 150 key laymen across the state to challenge men and boys to missions education and missions involvement.

A major step in 1989 was a result of action taken at the 1988 Baptist State Convention. At the Convention, N.C. Baptist Men were granted auxiliary status. With this status came much responsibility for the men of our state to organize and work to help all the Convention to meet its goals in the years to come. The men of North Carolina have accepted this challenge and are grateful for the opportunity to work toward this end.

Also in 1989, a 40-foot medical van was purchased to be used in medical missions in North Carolina. The bus, customized with a full dental office and a physician's area, will be used by Baptist medical persons in our state as a means of mission service and will operate in cooperation with the associations across the state.

The Disaster Relief Van again responded to numerous emergencies to feed over 5000 meals this past year.

In addition to these two exciting and rewarding ministries, N.C. Baptist Men were involved in over 70 Lay Renewal Weekends, 60 Lay Led Revivals, and they continue to challenge and help churches to begin Baptist Men's Prayer Units. All of these ministries are those that help the individual to become more aware of his responsibility as a follower of Jesus Christ.

## **Royal Ambassadors**

As always, a high priority of N.C. Baptist Men is to help the young men across our state to become a part of missions. Royal Ambassadors, under the leadership of Richard Brunson, has continued to grow and develop new and innovative ways of reaching boys, grades 1-9. It is our goal in the years to come to assist more boys to find meaningful ways of missions outreach.

## **Staff Changes**

The N.C. Baptist Men's Staff continues to be one that is committed to helping men and boys to become involved in missions. We were sorry to lose Tommy Puckett from our staff. However, we are happy for Tommy in that he became Brotherhood Director for the state of Alabama. We wish Tommy the very best in his new place of service. We were also sorry to lose Tom Stocks, part-time staff member who directed our summer camping program at Caraway. Tom did an outstanding job as director as well as other responsibilities to which he was assigned. Richard Brunson, Lynn Tharrington, Administrative Assistant, and Carlette Adams, Financial Secretary, gave endlessly to the task undertaken by N.C. Baptist Men. We were pleased to have Anne Garrett to join the staff as Department Secretary to work with the team.

## **Future**

1990 is the beginning of the last decade of the century. N.C. Baptist Men have agreed that a place of great emphasis will be in the Marketplace. It is the belief of N.C. Baptist Men, if we as the Christian church have hope in reaching our world for Christ, it must have Christian men dedicated to sharing their faith and living out their faith in the work places of this world. In the decade to come, N.C. Baptist Men will be found here!

David Langford, executive director

# **Woman's Missionary Union**

Woman's Missionary Union, auxiliary to the Baptist State Convention of North Carolina, exists to teach churches about Southern Baptist missions, lead them into an active ministry of prayer for and financial support of missions, and help them become more involved in missions and ministry locally. The programs and activities and emphases of WMU are planned and conducted with these goals in mind.

The state work of Woman's Missionary Union is administered by an

Executive Board, comprised of the officers, age-level chairmen, and 15 members-at-large of the 10 state regions. The officers for 1988–89 were Dorothy Allred (Mrs. Hoyle), president; Ann Smith (Mrs. Sanford), first vice president; Donice Harrod (Mrs. J.D.), second vice president; Nancy Hunter (Mrs. Al), recording secretary; and Charlotte Cook (Mrs. Robert), assistant recording secretary.

The state staff consists of Nancy Curtis, executive director; Jan High (Mrs. Larry), WMU consultant; Carolyn Hopkins, Baptist Young Women-Baptist Women consultant; Linda Todd, Acteens Consultant-Camp Mundo Vista director; Marcia McQueen, Mission Friends-Girls in Action consultant; Leland Bingham, Camp Mundo Vista Resident Manager; Kay Bisette (Mrs. David), administrative assistant; Belle Wilson (Mrs. Walt), secretary-receptionist; Cheryl Cruickshank (Mrs. Richard), financial secretary; and Violet Matthews (Mrs. Stacy), secretary.

The Executive Board meets three times each year to conduct the business of WMU in matters such as budget, hiring of program staff, Camp Mundo Vista administration, and to give guidance and assistance to the program staff regarding programming and WMU services.

The following activities and emphases were highlights of the 1988–89 year.

## **Leader Training**

WMU believes in the importance of training the leadership within the associations and the churches. Thus, training is one of the main efforts of state Woman's Missionary Union.

A major program of training was undertaken in 1987 with the development of a team of specialized workers. This team is composed of 85 women who received further training in the spring of 1989 in various aspects of missions and ministry, including personal witnessing.

The most essential part of the WMU training team is the Associational WMU Council. Seventy-three of these councils, with 631 women, were trained to work with churches in their associations and plan and conduct mission-centered activities and meetings.

Training was provided for Mission Friends, Girls in Action and Acteens leaders at special state-sponsored events. Baptist Women and Baptist Young Women members and officers were given opportunities to improve their leadership skills at state events.

## **Activities and Events**

A major event held exclusively for WMU leadership was Discovering II which was held at Ridgecrest and was attended by 1,166 women.

A major focus for WMU and the Baptist State Convention is ministry to the family. In light of that focus, three regional "GA Family Mission Days" were held. These days featured events and activities in which the family could participate as a unit. More than 300 persons participated in these.

Every five years WMU, SBC, sponsors the National Acteens Convention. This national event, in San Antonio, Texas, was attended by 15,000. More than 700 Acteens from North Carolina were a part of that very special occasion.

Another special event for 480 Acteens and their leaders was the

Acteens Celebration at Caswell. Acteens who had achieved recognition for a Studiact level and the Acteen Activator teams were recognized in a special way at this Celebration.

Career and Professional Women had the opportunity to participate in a special weekend at Caswell which focused on missions and ministry opportunities for them. One hundred women attended this event.

For many women the highlight of each year is the WMU Annual Meeting. Held in Fayetteville at the Cumberland County Auditorium, over 1,200 women attended this meeting. The national WMU president, Marjorie McCullough, was one of the many outstanding speakers. Much of the business of WMU is conducted at this meeting.

## **Summer Camp**

WMU owns and operates Camp Mundo Vista near Asheboro. This camp has been operating now for 20 years, and it is estimated that more than 30,000 girls have attended a camping session.

This summer there were 1,649 campers and 50 staffers. The camping program emphasizes missions and the Christian life. The theme this summer was "Rainbows and Promises."

Also held during the summer were three "Mother/Daughter Overnight Camps" which were one night camping experiences for girls grades one through three and their mothers with 610 attending these.

A highlight of each year at Mundo Vista are the special retreats held for women who are incarcerated at the North Carolina Correctional Center for Women. In the summer the residents are hosted by members of the camp staff. In the fall, Baptist women volunteers serve as hostesses. In 1989, 80 prison residents, security personnel and staff attended.

## **Ministries to Missionaries**

Approximately 250 North Carolinians currently serve as either career or associate missionaries with the Foreign Mission Board. These, and the missionaries from North Carolina appointed by the Home Mission Board, are aided in their work by WMU. A monetary gift is given to each at the time of appointment, and gifts of books and magazines are given annually to each of them. Monetary gifts are also given North Carolina young people who serve as Journeymen or US-2 missionaries.

An MK prayer calendar is printed in Tarheel Talk, and readers are encouraged to send cards as well as pray for these on their birthdays. MKs also receive a modest monetary gift at Christmas.

Associational Directors of Missions are also listed in Tarheel Talk according to their birthdays so WMU can undergird them in prayer as well.

## **São Paulo Partnership**

Woman's Missionary Union is heavily involved in the partnership with São Paulo, Brazil, and is endeavoring to support the effort by encouraging members to be a part of the associational teams, and also by sending staff to do leader training conferences. Dot Allred, president, spoke at the São Paulo WMU Convention and represented North Carolina WMU at several other churches and meetings.

## Personnel Changes

Janie Jeans resigned as financial secretary. Cheryl Cruickshank moved from part-time secretary into this position. WMU is committed to the programs and emphases of the Baptist State Convention, and endeavors in every way possible to fulfill the "helper" role of auxiliary status.

**Nancy Curtis, executive director**

# Fruitland Baptist Bible Institute

Fruitland Baptist Bible Institute, an agency of the General Board of the Baptist State Convention, provides training for adults called to church-related vocations. Most of the students left a secular vocation, in which they had been successful, to follow the call to ministry.

The school now offers a full first quarter scholarship to pastors of small Baptist churches in North Carolina. The scholarship covers the cost of tuition, room and board for the initial quarter.

Each Baptist association in North Carolina has a video tape on the school which is available to churches and interested groups. A free brochure is available to anyone who will call or write. The telephone number is (704) 685-8886. The mailing address is simply Hendersonville, N.C. 28739-9222.

With support through the Cooperative Program and generous Friends of Fruitland, the school is operating with a financial surplus, at this writing, of \$273,000. School facilities are modern and well equipped with a total value of more than \$4 million. The library has more than 22,000 volumes.

The enrollment of the school has been declining in recent years. Efforts to remedy that include the production of a promotional video tape produced by the Communications Division of the Baptist State Convention and distributed to each association in North Carolina, a regular paid advertisement in the *Biblical Recorder*, and the organization of alumni and Friends of Fruitland with a regional recruiter in each of the 10 regions, an associate recruiter in each association, and a plan for a recruitment rally in each region annually.

The current Board of Directors is made up of the following persons:

<b>Name</b>	<b>Relationship</b>	<b>Retires</b>
Michael W. Taylor	General Board	1989
E. Leon Smith	General Board	1990
Clyde A. Shuping	General Board	1991
James C. Jacobs	General Board	1992
Stuart White	Alumnus	1989
Curtis L. Barbery, chairman	Alumnus	1990

Eugene B. Gaskins	Alumnus	1991
Leon Hawks	Alumnus	1992
Del E. Parkerson	At Large	1989
C. Mark Corts	At Large	1990
William T. Mills	At Large	1991
Edgar E. Ferrell	At Large	1992

The president of the General Board and the executive director of the Baptist State Convention serve by virtue of their offices.

**Alex L. Booth Jr., president**

# Christian Higher Education

## Council Membership

When the Council on Christian Higher Education was established in 1944, North Carolina Baptists were concerned about quality of education, harmonious relationships among the colleges, and a higher level of financial support for Christian higher education. For 45 years the Baptist State Convention has looked to the Council for leadership with the challenges and opportunities related to the mission of Baptist colleges.

The Council is comprised of the presidents, academic deans and chairmen of boards of trustees of six institutions: Campbell, Chowan, Gardner-Webb, Mars Hill, Meredith and Wingate; and the General Board's Committee on Christian Higher Education. The president, dean and trustee chairman of Wake Forest University are associate members of the Council. New members elected from the General Board are: John Hough Jr., Eugene Russell, and Sarah Williamson. Ex officio members of the Council are the executive director-treasurer of the Baptist State Convention, General Board president, convention president, president of the North Carolina Woman's Missionary Union, and the executive secretary of the Council on Christian Higher Education.

## Council Activities

All matters related to Christian higher education are either generated by or referred to the Council on Christian Higher Education. Ongoing matters of policy and budget, as well as periodic items of concern, are placed on the agenda for regularly scheduled meetings.

During the past year, the following areas of concern and interest have claimed the Council's attention:

(1) The two-year long Oral History Project was completed under the direction of Dr. Percival Perry. Twenty-six tapes and transcripts pertaining to the 1979 and 1985–86 negotiations between the Baptist State Convention and Wake Forest University have been deposited in the Baptist Historical Collection of Wake Forest's Z. Smith Reynolds Library for historical research.

(2) A special committee, chaired by Council President Hughes, conducted studies and negotiations with the Wingate College Trustees concerning a proposal to change the college name. The name "Cannon-Wingate University" is to be considered by the 1989 annual session of the Baptist State Convention in the form of a proposed constitutional change.

(3) An independent study of the division of Christian Education funds among six colleges is now in progress, to be completed in January 1990. The study is being conducted by Performance, educational consultants in Coral Gables, Fla.

(4) For three consecutive meetings reports have been received from Wake Forest University concerning a careful feasibility study of the need for a divinity school at a Baptist university. The Trustees have now recommended that a divinity school be established. A fundraising campaign is in progress.

(5) The death of Frankie Weems, wife of Meredith President John Weems, brought sadness to the colleges and many others within the Convention. Mrs. Weems died of leukemia on Jan. 16, 1989, following a lengthy illness.

(6) The Council took note, also, of the death of Ethel Smith, widow of the late Budd Smith, president of Wingate College, on Feb. 23, 1988; and the death of Hoyt Blackwell, president of Mars Hill College 1938–1966, on Nov. 8, 1988.

## **New Council President**

On Jan. 24, 1989, David M. Hughes became the 23rd person to serve as president of the Council on Christian Higher Education, succeeding Jerry E. Harper Sr. Dr. Hughes, pastor of the first Baptist Church of Elkin is a graduate of Wake Forest University, Princeton Theological Seminary and Southern Baptist Theological Seminary. As Council president he also serves on the General Board's Executive Committee, which acts upon almost all Convention matters of policy and business. The past year has been unusually challenging, and David Hughes' leadership has been particularly valuable.

## **Chowan Presidents: Whitaker; Jackson**

Bruce E. Whitaker retired from the presidency of Chowan College on Aug. 3, 1989, leaving behind a 32-year record of superior leadership in the field of Christian higher education. Mrs. Esther Whitaker also retired from her faculty position in the college's Department of Religion. On May 22, 1989, a Council dinner honoring the Whitakers was held at Meredith College. Dr. Whitaker's combined contributions to Chowan College and his varied services through the Council and the Convention comprise a proud record and a high standard.

Jerry F. Jackson became Chowan College's 20th president on Aug. 3, 1989. Coming most recently from his position as vce president for development at the Foreign Mission Board, Southern Baptist Convention, Dr. Jackson has compiled an enviable record of service and experience in Baptist higher education at Campbell University and Wingate College from 1963 to 1982. Mrs. Jackson (Carolyn) has been employed in public school administration. Construction of a new president's home was recently completed on the college campus. North Carolina Baptists will be proud and supportive of Dr. Jackson as he leads Chowan into the 21st Century.

**David M. Hughes, president**

**T. Robert Mullinax, executive secretary**

## Campbell University

The 103rd school year of Campbell University has been filled with numerous activities and events which came together to give us an excellent year. Campbell University, with its administrators, faculty and staff, continues to be mindful of the miracles God has wrought and has committed itself to strive harder to become an even greater instrument of service in the future.

Summer 1988 began with the usual rounds of summer camps, beginning with the 33rd annual Basketball School, the largest and oldest in the nation. Other camps which were held included Elderhostel, Cheerleading, Soccer, Swimming, Golf, Summerquest, Crosspoint and Baseball.

The 13th annual School of Pastors and Wives was held on the campus in July. Among the featured speakers were Dr. Charles G. Fuller, pastor of First Baptist Church in Roanoke, Va.; Dr. Landrum Leavell, president of New Orleans Baptist Theological Seminary; Dr. Peter Rhea Jones, pastor of First Baptist Church in Decatur, Ga.; Dr. Clyde Fant, dean of the chapel at Stetson University; and Rev. Harold Bailey, vice-president of the Annuity Board. The Campbell Board of Ministers also met during the week of Pastors' School and re-elected Norman Aycock, pastor of Richlands Baptist Church, as president.

The official school year opened in August with the annual Faculty Orientation. Featured speakers for the session were Rev. Russell Cherry, pastor of First Baptist Church, of Lumberton; Dr. Talmadge S. Infinger, pastor of Fellowship Baptist Church, Raleigh; and Richard B. Lawhon, director of the Talent Search Program at the University of South Carolina in Columbia.

The 103rd Convocation was held on Aug. 30 with Fred Smith of Dallas, Texas, receiving an honorary degree and delivering the keynote address.

Homecoming was held on the university campus on Oct. 1. The theme was "Bold Horizons" and activities included a general alumni meeting, Golden Key and Distinguished Alumni/Sports Hall of Fame Luncheons, a

parade, soccer game and Homecoming Ball. Those receiving the Distinguished Alumni Award, the highest honor the university bestows on graduates, were Elton Edwards '37, a Greensboro attorney; Mary Rose Felton '57, '84, an administrator and principal from Tarboro; J. Cullen Hall '36, a retired physician of Salisbury; John Robert Meredith '50, a Pennsylvania businessman; William Ray Pope '55, president of Pope Distributing Company; and W. Mack Roberts '66, pastor of Village Drive Baptist Church in Fayetteville.

Another highlight of Homecoming was the formal dedication of the James Nisbet Tennis Center. Nisbet, a Charlotte businessman, and his wife Betty served as Grand Marshals for the parade.

In September, the Trustees of Campbell announced that the University's School of Law would be officially named the Norman Adrian Wiggins School of Law in honor of Campbell President Norman Wiggins. The announcement was made at a dinner at Raleigh's Marriott Hotel with some 350 guests in attendance.

Dr. L.B. Reavis of Fort Worth, Texas, delivered the address for the 103rd Founder's Day services held in January. Dr. Reavis was awarded an honorary degree along with Campbell benefactor E. P. Sauls. Also honored during the day was Mrs. Miriam Sexton Mitchell of Winston-Salem, who received the 1989 Alumni Service Award. The first Campbell University mace was presented during the Founder's Day service. On the mace are six flanges, each containing a seal representing the growth of Campbell beginning with Buies Creek Academy, Campbell Junior College, Campbell College, Campbell University, the Baptist State Convention of North Carolina and Tunku Abdul Rahman College in Malaysia.

Campbell law professors and students embarked on a new experience in February as they tried to help 100 Soviet Pentecostal emigrés who were denied refugee status by the Immigration and Naturalization Service in Rome. Six task force members from the law school helped 47 emigrés to enter the United States. Another exciting first for the law school came with the announcement of the Foreign Study Program in Guatemala. The ten-week pilot project involved a unique cross-cultural third world experience which provided a special context for the study of law focusing on international and comparative law.

The ROTC department of Campbell also experienced a busy and exciting spring as the JROTC Drill Meet honored the six North Carolina recipients of the Congressional Medal of Honor. The medal is the Nation's highest award for bravery. The ROTC was honored in April as one of three best units in the nation. The awards were announced by the General Douglas MacArthur Foundation.

The school year concluded in May with North Carolina Associate Justice Louis B. Meyer delivering the commencement address. Dr. Russell Cherry gave the commencement sermon. Both men received honorary doctorates, as did Dr. James Magowan of Belfast, Ireland. Milford Quinn of Warsaw and 1989 graduate James A. Rogers of Southern Pines each received the Algernon Sydney Sullivan Award.

During the school year, the university community was saddened by the loss of several persons whose lives were closely intertwined with the school. Among them were Clayton Fulcher, husband of former trustee Mrs. Iris Fulcher of Atlantic (July 9); Mrs. Lottie Marshbanks, 100-year-old wife

of the late B.P. Marshbanks, former teacher, business manager and vice-president, (Feb. 10); Mrs. Lanie Bryan, Buies Creek, longtime benefactor of Campbell and member of the Presidential Board of Advisors, (April 17); Alfred Stancil, Rocky Mount, vice-chairman of the Board of Trustees, (April 15); Henry B. Wyche, Whiteville, former trustee of Campbell of Campbell, (April 17); and Dr. Frank Weyer, Hastings, Nebraska, former chairman, Department of Education, (April 13).

For 39 years, including the 1988–89 school year, the university has operated on a balanced budget. The majority of the indebtedness of the university is self-liquidating. The indebtedness constitutes no threat to the sound financial operation of the university.

Campbell University continues to be grateful for the consistent support of North Carolina Baptists through the Cooperative Program. We believe North Carolina Baptists will be pleased to know that all Cooperative Program funds received by Campbell University are used to help fund our scholarship program for worthy and needy young people.

Thank you North Carolina Baptists for your continuing support of Christian higher education.

**William M. Womble Sr., chairman, Board of Trustees**  
**Norman W. Wiggins, president**

## Chowan College

The 141st academic year in the life and educational mission of Chowan College was brought to a successful conclusion with commencement exercises on Sunday, May 14, 1989. The awarding of degrees and diplomas on that occasion to one hundred fifty-six (156) young men and women who had successfully completed requirements for graduation marked the culmination of an eventful year which had been inaugurated some nine months earlier with the annual Faculty/Staff Workshop (Aug. 18-19), the arrival of students (Aug. 21-22), and registration for Fall Term classes (Aug. 23). The course of the year witnessed significant progress related to the college's academic and fiscal programs. It also witnessed the virtual completion of a tenure of more than 32 years as chief administrative officer of the college on the part of President Bruce E. Whitaker, he having announced his intention of retiring from that office, effective June 30, 1989.

Fall Semester enrollment totaled 966 (FTE); Spring Semester enrollment, 817 (FTE). These figures indicated significant increases over the previous academic year (1987–88), when comparable statistics for the Fall and Spring semesters were 909 (FTE) and 719 (FTE), respectively. Enrollment figures for each semester proved to be in excess of those projections upon which the college's annual operating budget had been based for the fiscal year, June 1988–May 1989.

Considerable attention was directed throughout the year to a more thorough exploration of the college's educational goals and objectives,

designed to assist in evaluating institutional effectiveness with regard to the entire educational program. This process issued in the eventual adoption of a series of eleven "Expected Educational Results," together with assessments of how the fulfillment of each would be determined or ascertained. While these expected educational results represented neither innovation nor departure in terms of the college's long standing expectations of and commitments to her students and other constituents, they do bring such expectations/commitments into sharper focus. Moreover, they are expected to serve as useful instruments in the processes of planning and evaluation for the future.

Two items are particularly noteworthy with regard to the fiscal operations of the college. First, announcement was forthcoming in mid-September 1988, that gifts and/or pledges to the current Mission Excellence Development Campaign had surpassed the initial minimum goal of \$4,000,000. Since this minimum goal had been attained prior to the launching of the "general gifts" phase of the effort, it was determined that the campaign would not be pronounced complete until the college's larger general constituency had been given further opportunity to participate. Continued progress eventually prompted the Board of Trustees to extend the campaign until Aug. 2, 1989, and to revise the goal upwards to \$5,000,000.

Second, excellent enrollment for the academic year, together with sound, conservative management of resources, enabled the college to extend her record of fiscal "operation in the black" to 31 consecutive years. Moreover, debt retirement on the one long-term, low interest loan which is outstanding remained on schedule, with more than adequate cash reserves to liquidate that indebtedness, when deemed desirable. Total plant fund indebtedness as of May 31, 1989, amounted to \$444,040.

Administratively, the period under review witnessed the culmination of 32 years as chief administrative officer of the college on the part of President Bruce E. Whitaker, he having announced his desire to retire from the presidency at the semi-annual meeting of the Board of Trustees/Board of Advisors, Sept. 18, 1988. The record of institutional advancement under his administrative leadership has been well summarized in the college's series of annual reports to the Baptist State Convention since 1957. It is a record which surpasses, in many measurable respects, the cumulative attainments of the college throughout her entire 109-year history prior to the Whitaker Years.

The diligent and faithful work of a representative Presidential Search Committee—appointed by the chairman of the Board of Trustees in September 1988—issued in the election by the Board of Trustees, May 16, 1989, of Dr. Jerry Francis Jackson as President of Chowan College, effective Aug. 3, 1989. Dr. Jackson, who has served as Vice-President for Development, Foreign Mission Board of the Southern Baptist Convention since 1982, brings a wealth of administrative experience and expertise to the post with which he has been entrusted. The future of the college should continue to be a bright one under his administrative leadership.

That portion of Cooperative Program receipts which is distributed for Christian Higher Education through Chowan College remains vital to the fiscal health of the institution. Each student enrolled during the past academic year has been the beneficiary of almost \$1,000 towards the

actual cost of his/her educational opportunity, courtesy of the churches in friendly cooperation with the Convention and her programs/ministries. The College administration, faculty, and staff continues to be grateful for that strong measure of support for the pursuit of her educational mission which has been forthcoming from the churches, through the Convention. Moreover, students have been reminded frequently of the confidence which North Carolina Baptists are placing in them through such generous support, and they have been urged—accordingly—to contribute their best efforts towards making the most of the opportunities accorded them.

Furthermore, the college has remained eager to cooperate with and contribute to the promotion of the welfare of the churches through programs/activities beyond the confines of the basic curricular offerings or programs. Accordingly, cooperative college/denominational ventures in ministry have been sponsored during 1988-89 with the Division of Youth and Campus Ministries (BSU and related programs); Council on Christian Higher Education (Baptist College Day, representation at associational meetings); Division of Church Programs (January Bible Study Institute); Division of Missions (promotion of North Carolina Missions Emphasis, maintenance of an on-campus Baptist Resource Center); and the Baptist Men's Auxiliary (Royal Ambassador "See Chowan College" Day). Individual members of the campus community have also been encouraged to contribute their time and talents to the welfare of the local churches of the community, with many of these making significant commitments, indeed, to the congregations with whom they have affiliated themselves.

In closing this report, particular memorial note is taken of the following former members of the Board of Trustees and Board of Advisors who have departed this life since the filling of the report for 1987-88: Charlie Thomas Whitley, member, Board of Trustees (1971-74, 1976-79), who died on Jan. 14, 1989; Haywood Dail Holderness, member, Board of Advisors (1966-68), who died on March 17, 1989; Charles Wesley Duling, member, Board of Trustees (1948-51), who died on June 9, 1989; and Lester Vincent Lowe Jr., member, Board of Advisors, who died in July 7, 1989.

**Thomas M. McCrary, chairman, Board of Trustees**

**Bruce E. Whitaker, president**

## **Gardner-Webb College**

Founded in 1905 as a boarding high school, Gardner-Webb is the youngest of the North Carolina Baptist colleges and universities. However, the College continues to experience growth, both in terms of quality and quantity. By policy, all faculty members are committed Christians with significant academic training and practical experience. Approximately 70 percent of the Gardner-Webb faculty members hold earned doctorates from accredited universities worldwide. As a group, Gardner-Webb's

faculty members are recognized as master teachers, a long-standing tradition at Gardner-Webb. Quantity at Gardner-Webb means growth. The College expects to set an all-time record enrollment in fall 1989 for the fourth consecutive year.

Beginning his fourth year as president, M. Christopher White renewed the covenant that Gardner-Webb will remain true to the Christian heritage from which it has grown and drawn strength and purpose during its 84-year history. Gardner-Webb is proud of its Baptist heritage, is grateful for the financial support it receives from the Cooperative Program and is enriched by the harmonious relationship it enjoys with the denomination. More than 64 percent of the students are North Carolina Baptists, a significant measure of the confidence North Carolina Baptists place in Gardner-Webb.

The College's \$5.9 million capital campaign is still underway. The Rutherford County portion of the campaign closed out in February. By the end of July, over \$4 million had been raised. These dollars have enabled the College to complete much needed renovations of residence halls on campus, including the addition of air conditioning. The College received \$2.7 million in total gifts last year, the best year in the school's history.

The operating budget for the current year is \$15.3 million. Total indebtedness of the College, as of June 30, 1989, was \$2 million. Debt liquidation is proceeding according to schedule.

Approximately 65 percent of Gardner-Webb students receive financial aid. The Office of Financial Planning assists parents with asset management to help them meet educational costs. A number of new scholarships were endowed last year by friends of the college.

Ralph Dixon Jr. joined the College in January 1989 as vice president for college relations, replacing M. Henry Garrity, who retired. Mr. Dixon serves as the College's chief development officer.

In the area of student services, the position of Director of Freshman Programs has been created. The program is devised to improve student retention, particularly among freshmen.

Gardner-Webb has experienced a substantial growth in enrollment. Spring Commencement 1989 graduated approximately 295 students with associate's, bachelor's and master's degrees. Summer commencement graduated another 240 students.

Dr. Ten Monroe, associate professor of math and computer science, was the 1989 recipient of the Fleming-White Award for Excellence in Teaching. This award was established by President and Mrs. White in honor of their parents to recognize the College's outstanding faculty. Dr. Launita Proctor, professor of health education and physical education at Gardner-Webb and head of the Cleveland County Special Olympics, was a recipient of this year's WBTV Jefferson Award.

Two Gardner-Webb staff persons retired this year, M. Henry Garrity as vice president for college relations, and Betty H. Logan as transcript evaluation officer.

Deaths this year within the Gardner-Webb family included Bob Mason, former adjunct professor; Clifford Hamrick Sr. of Boiling Springs, former trustee; Ann Blanton Hardy of Greensboro, an alumnus and former trustee; Sam A. Wilson of Lincolnton, former advisor; L.T. Hamrick of Shelby, an active member of the Christian Service Organization and the

Bulldog Club; Marjorie Hoyle Rogers of Shelby, an alumnus and member of the alumni board of directors; Jonathan G. Gullick of Belmont, an advisor.

Construction began on the Graven E. Williams Observatory this summer. Work on the \$107,000 observatory is being done by the North Carolina Baptist Men. The observatory will be the only one within a 40-mile radius of the campus and will offer telescope capabilities that equal or surpass any facility in western North Carolina.

Another highlight for the College was the release of the autobiography of Dr. Forrest Chalmers Feezor, as told to Dr. Garland Hendricks. The book, "Forrest Feezor: Spirit-Led Man of God," is a project of the Christian Service Organization. The Christian Service Organization has launched a three-year campaign to achieve the dream of a \$1,000,000 endowment.

The trustees are happy to report that Gardner-Webb College, founded by Baptists as a place "where students could have the best possible educational advantage under distinctive Christian influence," remains true to that original purpose that brought the College into existence.

**Lloyd Bost, chairman, Board of Trustees**

**M. Christopher White, president**

## Mars Hill College

1988-89 was the most rewarding in several years. Fall Semester began with the encouraging record of more students enrolled than were expected. The enrollment held for the Spring Semester, enabling the College to experience a good financial balance.

The Broyhill Chapel project, with the assistance of North Carolina Baptist Men, is now complete. Four hundred twenty-three volunteers brought their talents and skills to build a place of worship on the campus. Although the chapel and fellowship hall were used for two weddings during the summer months, the official dedication/worship service was held on September 12, 1989, and "Volunteers Day" was held on Sept. 16, 1989. We give thanks to God for causing this dream to become a reality!

The College is in the process of Self-Study for its 10-year reaffirmation of accreditation visit by members of the College Commission of the Southern Association of Colleges and Schools. Their visit will occur in March 1991.

The Campaign for the Future, a \$10 million, five-year effort, is moving along on schedule. At the conclusion of the second year, 1988-89, commitments totaled \$6 million. The largest single item in the campaign, \$3 million for scholarship endowment, has been solicited. During 1989-90 efforts will continue to raise the funds necessary to construct a college dining hall.

The college family, including 20,000 alumni, was saddened by the death of Dr. Hoyt Blackwell on Nov. 8, 1988. Known affectionately as

"Daddy Blackwell," Dr. Blackwell served as president of Mars Hill College from 1938 until 1966. He led the College through many transitions, including moving from junior college to senior college status in 1962. We were also saddened by the death of long-time trustee Dr. Robert H. Owen of Canton. Dr. Owen, a graduate of Mars Hill College, served as trustee from 1955 to 1959, plus four additional terms beginning in 1966 and concluding in 1984. He was named an honorary life trustee in 1984.

At the close of the academic year 1988–89, the College had a long-term capital debt of \$1,729,303.45, with assets exceeding \$40 million.

The Cooperative Program continues to be the single most important resource of support exclusive of student tuition and fees. Baptist gifts allow us to nurture those young people entrusted to us for Christian Higher Education. We extend our thanks to each church member who participates in this very important ministry.

**Troy L. Day, chairman, Board of Trustees**  
**Fred B. Bentley, president**

## Meredith College

Meredith College was ranked 15th among the nation's 167 small comprehensive colleges by *U.S. News and World Report* in its October 1988 edition. The magazine based its findings on the quality of the student body and faculty, financial resources, and the percentage of freshmen who eventually graduate.

As the largest private college for women in the Southeast, Meredith had a 1988–89 enrollment of 2,138, including 232 students who were enrolled in graduate programs pursuing master's degrees in business administration, education, and music. By vote of the Board of Trustees, the graduate studies program now officially bears the name of The John E. Weems Graduate School of Meredith College.

In the undergraduate curriculum, students select from 31 majors in 15 academic departments. Interdisciplinary majors also give students some flexibility in following their academic interests and preparing for their chosen professions. Classes average about 17 in number, making it possible for students and for faculty whose primary task is teaching to interact on a personal level and in an informal atmosphere. About 10 percent of the student body is composed of women who are 23 years of age or older and who entered Meredith through the continuing education re-entry program. Continuing education also offers certification in its Legal Assistants Program and in Cultural Resources Management. Short courses for enrichment and professional development also bring people to the campus for study and community activities.

Recent possibilities added to the study abroad program is an art semester in Paris as well as language study in China. Another innovative addition to the Meredith program was establishment of the Fletcher School of the Performing Arts, through which world-renowned musicians, actors,

directors and other artists will spend time on the campus performing and leading seminars.

Meredith is one of two private colleges in North Carolina selected to participate in the Teaching Fellows Program and completed its first year of that program in 1988–89.

In May 1989 Meredith graduated its largest class and awarded 457 degrees: 161 Bachelor of Arts, 238 Bachelor of Science, 17 Bachelor of Music, 29 Master of Business Administration, six Master of Education, and six Master of Music. At Commencement in 1989, a new College mace was presented by Egbert L. Davis of Winston-Salem and used for the first time as part of the graduation ceremony.

As costs for private education continue to rise, North Carolina Baptists and other friends of Meredith keep the College accessible to middle income families and make available financial assistance for those young women who cannot afford to pay full tuition. In 1988–89, 529 Meredith students received \$2,371,000 in assistance, 68 percent of which was in grants and scholarships.

During the fiscal year, gifts and grants to Meredith totaled \$2,819,427.50, with \$976,273.04 of this amount having been received through the Cooperative Program. Alumnae support increased in amount: 39 percent of alumnae contributed \$916,323.48.

Meredith ended the 1988–89 fiscal year with assets of \$44,317,000 and an indebtedness of \$3,165,000.

The Centennial Commission was established to plan observance of the 100th anniversary of the Charter of the College in 1991. The theme selected for the celebration is 1891–1991: "Honoring Our Heritage ... Expanding our Vision."

Meredith regrets the loss of Jonathan Gullick, trustee; Beatrice Donley, professor of music, 1942–81; and Frankie Gooch Weems, wife of President John E. Weems.

**Hubert F. Ledford, chairman, Board of Trustees**  
**John E. Weems, president**

## Wake Forest University

At its spring meeting the Board of Trustees approved the concept of a divinity school at the University. It noted that the school will require a start-up and operating budget equivalent to the income from an unrestricted endowment of \$15 million. It authorized the appointment of a review committee to determine when sufficient funds have been received to implement plans for the school. Robert Spinks, formerly vice-president for development at the Southeastern Baptist Theological Seminary, is the development officer for the divinity school.

With the first of two debates for the 1988 Presidential campaign taking place on the Wake Forest campus, there was great excitement as the two candidates presented their credentials and nearly 1,200 media people

convened and reported the action to the nation and world. The University was pleased to have this opportunity to be of service to an international audience.

Dr. Charles H. Talbert, a professor in the Department of Religion, and four other professors were honored with endowed chairs carrying the designation of Wake Forest Professorships. The Wake Forest Professorships were established this year to recognize tenured, full time faculty who have distinguished themselves through superior teaching and scholarship.

Financially, the University had an exceptional year, receiving \$27,319,897 (including in kind gifts) from the private sector. The budget exceeded \$207,000,000.

The enrollment of the University for the 1988-89 school year was 5,337 with 3,531 of these being in the College and the remainder in the Bowman Gray School of Medicine, the Law School, the Babcock Graduate School of Management and the Graduate School for the Arts and Sciences. The College provided \$10.4 million in financial aid.

Wake Forest continued to seek to be of service to the Convention and to the Baptist people of North Carolina. It provided 44 William Louis Poteat Scholarships. The number to be granted each year has been increased from eleven to fourteen. The value of the scholarship is \$3,000 per year.

In addition to the Poteat award, scholarships are available for the children of Southern Baptist foreign missionaries and for students preparing for the ministry. Tuition concessions are made to ministerial students; and to the children of ministers, officials of the Baptist State Convention, and those of professors employed by North Carolina Baptist colleges or universities who are ordained ministers. Pastors themselves are also eligible. There is also a fund from which ministerial students may be assisted when there is special need.

Each year the University contributes to the continuing education of the ministry by conducting a week-long Pastors' School and a two-day conference on preaching and theology.

In an effort to acquaint high school students with college life and Wake Forest in particular, the school observed Baptist Student Day which approximately 500 students and their sponsors attended. The University was pleased to have the Executive Committee of the General Board hold one of its meetings on campus. As for many years in the past, it was glad to have church staff members and their families present for Pastors' Football Day.

Robert K. Walsh, a former dean of the Law School of the University of Arkansas at Little Rock, became the Dean of the Wake Forest Law School. John B. McKinnon, former president of the Sara Lee Corporation, was appointed Dean of the Babcock Graduate School of Management.

The life of the students and the community was enriched by many extra curricular events including the Secrest Artists Series; the Tocqueville Forum, which consisted of eight lectures that compared post-constitutional thought to that of the founders; and a series of four lectures on "Modern Science and Human Values."

The Olin Physical Laboratory, which will house the physics department, was completed during the year and good progress is being made toward raising \$26.5 million which will be required for the construction of

the professional building which will house the Law School and the Babcock Graduate School of Management. Cesar Pelli, noted architect, has been employed to prepare the plans for the building.

The University was saddened by the death of Addison Hewlett Jr. of Wilmington, a graduate of the College and the Law School and a Life Trustee.

**Weston P. Hatfield, chairman, Board of Trustees**  
**Thomas K. Hearn Jr., president**

## Wingate College

A continued upward climb in enrollment and a record-breaking year in voluntary financial support were but two benchmarks which reflect the success and vitality of the 1988-89 academic year.

Applications for the 1988 freshman class increased by 23 percent over the 1987 figure. Likewise there was a similar increase in the number of enrolled freshmen from 390 in 1987 to 437 in 1988. Spurred by this increase, overall enrollment totaled 1,729 compared to the previous year's 1,686. This modest increase indicates a healthy and well planned growth pattern for Wingate. While we do wish to increase our enrollment over the next few years, we will do so only as we are able to maintain the close, personal attention that our students have come to expect.

While latest figures show a slight decline in overall giving to colleges nationwide, 1988-89 gifts to Wingate College totaled \$2.8 million, the largest amount ever contributed to the college in a single year. Foundations contributed nearly \$1.1 million and trustees nearly \$950,000 during the fiscal year. Donors, totaling 1,458, also included alumni, corporations, individual Baptist churches, parents, and friends. Approximately 85 percent of the contributions went to Wingate's current capital campaign, Plan for the Second Century: Vision for Excellence. In addition to the \$2.8 million in gifts, the college received more than \$955,000 from the Baptist State Convention of North Carolina.

Commencement exercises were held in Charles A. Cannon Complex on May 6. In spite of rain showers outside, spirits were full of thanksgiving and fulfillment. The Class of 1989 included approximately 250 recipients of the associate, bachelor's and masters degrees. The Charles and Hazel Corts Award for Excellence in Teaching was presented to Dr. G. Byrns Coleman, professor of religion and philosophy and chairman of the division of humanities. The Fred H. Allen Award for Christian Leadership and Service went to Eric W. Morphis of Kenersville. The C.C. Burris and the H.K. Helms Awards were presented to April A. Hoyle of Kings Mountain. Roger L. Beasley of Monroe and T. Rhett Brown of Pelion, S.C., received the A.F. Hendricks Award. The Budd E. and Ethel K. Smith Cup went to Julie A. Barbee of Locust. President Corts charged the graduates with the responsibility of being the guardians of the college's legacy.

Wingate's international emphasis was greatly enhanced this academic year by the continuation of the missionary-in-residence program. David Smith, former campus minister and trustee of the college, furloughed with his family, residing in a campus home which had been beautifully restored through the efforts of the Woman's Missionary Union organizations of the Anson and Union Baptist Associations. While at Wingate, David taught several courses, and the entire Smith family helped raise missions awareness by speaking to many campus and church groups.

In January, Jack and Doris Hancock moved from the Caribbean Islands to Wingate. For many years they were Southern Baptist missionaries in Haiti. Taking early retirement, they moved to Wingate on an eighteen-month assignment to serve as missionaries-in-residence as well as to develop and direct the College's new community service program. The challenge fit well with Jack's gift as a human needs consultant, and the results of his efforts in the service program are eagerly awaited.

The "Wingate-Ecuador Connection" likewise flourished. This program is an ongoing cooperative venture between the college and Baptist mission efforts in Ecuador. Two Wingate students spent the summer of 1988 in Quito assisting the youth ministry of First Baptist Church and also devoting special attention to the children of missionaries. Seven students, accompanied by Jack Hancock and campus minister Jim McCoy, spent their 1989 spring break in Quito. The team presented programs in churches and schools, and assisted in a work project of renovating a dormitory.

In 1988-89, 54 Wingate College students were preparing for vocations in Christian ministry. Seven students were preparing for the pastorate; 10 for music ministries; 10 for missions; and 27 undesignated Christian vocations.

Founders Day ceremonies in February celebrated Wingate's commitment to academic excellence and the pursuit of scholarship. Dr. John E. Johns, president of Furman University, delivered the convocation address. Other program participants included Dr. W. Henry Crouch, Charlotte; Rev. J. Grady Faulk, Pineville; and Dr. T. Robert Mullinax, Raleigh.

World awareness continued as the cornerstone to the Wingate educational experience. The Great American Heritage Program, which provides sophomores an urban living experience, completed its second year. Funded by the Jessie Ball duPont Fund, this is a domestic study/travel program which introduces young people to our nation's rich heritage and traditions. Students and professors traveled to New York City and Washington, D.C. Winternational, the second of the college's world awareness programs, allowed qualified juniors to study and travel abroad in London, Vienna, Helsinki, Leningrad and Paris. Winternational continues to expose students to the cultural smorgasbord of Europe and thus expands their world view.

L.L. "Leck" Helms, '27, was named Wingate College Distinguished Alumnus for 1988. Mr. Helms is a Wingate native and a long-time trustee.

Two exemplary student athletes were honored with the designation of NAIA Scholar Athlete (formerly called academic All-American). David McDuffie of Sophia, an outfielder on the baseball team, and Julie Barbee of Locust, a tennis player, were honored for their winning combination of classroom and athletic achievement.

The gifts and prayerful support of North Carolina Baptists who provided funds individually and through the Cooperative Program demonstrated their dedication to quality higher education and the enhancement and enlargement of Wingate's ministry of service. The college is deeply grateful to all who with keen interest participated in this year of achievement. The college once again operated on a balanced budget during 1988-89, and it continues to be thankful for its ability to be managed debt free and without use of borrowed funds or government support.

**Charles T. Wilson, chairman, Board of Trustees**  
**Paul R. Corts, president**

# Statistical Report For North Carolina Baptist Colleges And Universities, 1988-1989

Institution	President	Post Office	Faculty and Admini- stration	*Enrollment 1988-89			Special Non- Credit	Minis- terial Students	Other Church- Related Voca- tional Students	Graduates, 1988-89 Junior College
				College	Summer School					
**Campbell University	Norman A. Wiggins	Buies Creek	a. 120 b. 96 c. 4	4,107	1,686		68	20	603	
Chowan College	Jerry F. Jackson	Murfreesboro	a. 58 b. 11 c. 15	1,054	121		2	18	156	
**Gardner-Webb College	M. Christopher White	Boiling Springs	a. 76 b. 62 c. 150	1,690	291	40	47	104	468	
Mars Hill College	Fred B. Bentley	Mars Hill	a. 80 b. 40 c. 32	1,246	417		41	35	204	
**Meredith College	John E. Weems	Raleigh	a. 94 b. 73 c. 33	1,924	339	1,124		42	479	
**Wake Forest University	Thomas K. Hearn, Jr.	Winston-Salem	a. 239 b. 55 c. 7	5,373	1,565		14		1,349	
**Wingate College	Paul R. Cortis	Wingate	a. 81 b. 16 c. 19	1,546	286		7	44	250	
			a. 748 b. 353 c. 260	16,940	4,705	1,164	179	263	3,353	

\*Full-time equivalent

\*\*Includes all divisions

a. Number, Full Time Faculty

b. Number, Part Time Faculty

c. Number, College/University Administration

Grand total enrollment, 1988-1989: 22,809

# Christian Social Services

The three social service institutions depend heavily on the Homes and Hospital Offering along with their Cooperative Program gifts. All gifts to the Homes and Hospital Offering are used strictly for benevolent care. For the past several years the Homes and Hospital Offering has been received during the month of May. The recommendation for a return to individual offerings is to be voted on during this annual session of the Baptist State Convention. The position of the institutions is that this will offer increased support, but also afford a time for education as to their "mission." The institutions believe the approval of this recommendation is vital to their future.

The past year Baptist Hospital has been characterized by growth in facilities and personnel, advancement in medical technology, and continuation of the spirit of personal concern which springs from the hospital's Christian heritage and its denominational tie.

Occupation of the new North Tower is almost complete, increasing the hospital's bed capacity to 806. These and other new facilities will make it possible not only for our hospital to serve more people but to serve them better.

Medical research has resulted in numerous advances in patient care which attract patients from across the country and around the world. Last year the 22,100 persons admitted to Baptist Hospital came from almost every county in North Carolina, from 35 states, and from eight foreign countries.

During the past fiscal year, Baptist Hospital received \$668,937.39 through the Cooperative Program and \$303,133.07 through the Homes and Hospital Offering including church gifts directly to the hospital.

Like salmon, Baptist Children's Homes (BCH) this year struggled upstream to get ahead of problems that plague America's children and families.

While maintaining quality group care services in place since 1885, BCH also inaugurated two innovative ministries in Care House, the first home for teen-age mothers and their babies anywhere and the Philpott Parent Aide Program.

Care House, where five teen-age mothers will learn to parent their babies and finish their high school, was dedicated June 4 during services at Lenoir's Lower Creek Baptist Church. Also dedicated then was the Marguerite Noel Home for Girls, a second behavior change home.

In the Philpott Parent Aide Program in Davidson County trained volunteers will establish relationships with homes labeled "at risk" for child abuse. The volunteer will be counselor and friend, critic and confidant for families to help them spot and correct areas that lead to child abuse or neglect.

Celebration of the 75th anniversary of Kennedy Memorial Home in Kinston was on July 1. Vital partnerships with state convention departments and auxiliaries, most notably Evangelism, Brotherhood and WMU continued in 1989. The musical evangelism team, Witness, lets BCH share its ministry at most of the Witness concerts.

BCH continues to garner popular support with North Carolina Baptists who contributed \$1.52 million through the Cooperative Program last year and \$626,029 by means of the Homes and Hospital Offering and special gifts. In 1988–89, more than \$1 million has been received in bequests.

BCH, which began as an orphanage in Thomasville in 1885, operates four group care campuses, eight emergency care homes, a home for unwed mothers, a teen mother/baby home, two behavior change homes for girls, therapeutic camping and a model child development center. It has work in 17 locations across the state.

This marks the 38th year of ministry by the Baptist Retirement Homes to the Baptist older adults of this state.

Charged in 1951 with the mission of providing residential care for "Aged Saints," the Homes provide care for older adults in five locations across the state (Albemarle, Asheville, Hamilton, Winston-Salem, and Yanceyville).

A new continuing care retirement community, Brookridge, located in Winston-Salem opened for operation in the fall of 1989.

Recognizing the growing need for quality residential care for older adults, the Board of Trustees of the Retirement Homes has formulated a three-pronged long-range plan to meet this need:

- To work with churches and associations in the development of regional continuing-care retirement communities in the West, the Piedmont and the East.
- To work with churches and associations in the development of "free-standing" residential housing (independent-living units, assisted-living units and nursing-care units).
- To work with churches and associations in the development of alternative forms of residential care for older adults (Respite Care, Adult Day Care and Home Health Care). To accomplish this mission, during this past fiscal year the Retirement Homes received \$454,859 through the Cooperative Program and \$265,642 by means of the Homes and Hospital Offering and special gifts.

One of the greatest challenges North Carolina Baptists face as they move into the 21st century is the question of how residential-living situations for Baptist older adults are to be provided.

Progress continues in each of our three institutions to answer God's mandate to do the healing and caring in His name. Surely, "care must find a way!"

**Tom C. Womble, associate for administration and executive secretary for the Council on Christian Social Services**

## **Baptist Children's Homes of North Carolina**

Like Salmon, Baptist Children's Homes this year struggled upstream to get ahead of problems that plague America's children and families.

While maintaining quality group care services in place since 1885,

BCH also inaugurated two innovative ministries in Care House, the first home for teen-age mothers and their babies anywhere and the Philpott Parent Aid Program.

In the Philpott Parent Aid Program in Davidson County trained volunteers will establish relationships with homes labeled "at risk" for child abuse. The volunteer will be counselor and friend, critic and confidant for families to help them spot and correct areas that lead to child abuse or neglect.

BCH also celebrated the 75th anniversary of its Kennedy Memorial Home in Kinston July 1 and continued vital partnerships with state convention departments and auxiliaries, most notably Evangelism, Brotherhood and WMU. The musical evangelism team, *Witness*, lets BCH share its ministry at most of the *Witness* concerts.

BCH continues to garner popular support with North Carolina Baptists who contributed \$1.52 million through the Cooperative Program last year. In 1988-89, more than \$1 million has been received in bequests.

As children's needs continue to increase in severity and immediacy, BCH appreciates the state convention's General Board adopting a proposal of a special study committee to return individual special offerings to Baptist Children's Homes, Baptist Retirement Homes and Baptist Hospital. Messengers will vote on the proposal at the annual meeting in November 1989. BCH supports a positive vote.

BCH, which began as an orphanage in Thomasville in 1885, operates four group care campuses, eight emergency care homes, a home for unwed mothers, a teen mother/baby home, two behavior change homes for girls, therapeutic camping and a model child development center. It has worked in 17 locations across the state.

**Michael Blackwell, president**  
**Ted Chandler, chairman of the board**

## **Baptist Retirement Homes of North Carolina**

Our nation is growing older. It has been said that in the years to come the "Baby Boomers" will spend more time caring for their aging parents than they did rearing their children. Since the beginning of the century, the number of Americans over 60 years of age has increased seven-fold. Older Adults now account for approximately 12 percent of our population. Projections from the U.S. Census Bureau note that the elderly in America will account for more than 20 percent of the population by the year 2,050.

What we see happening in our land in general is even more evident demographically in terms of the constituency that composes North Carolina Baptist Life. The majority of rural Baptist churches in the state with memberships of less than 250 resident members are experiencing a sharp increase in their over 60 population (20-30 percent). Many have congregations that exceed 50 percent in terms of members over 60 years of age.

All of the above leads our institution, the Baptist Retirement Homes of North Carolina, to feel that one of the greatest challenges facing North Carolina Baptists as they move into the next decade is providing long-term residential care for Baptist Older Adults statewide and to do so both within and without the institutional setting.

In an attempt to help North Carolina Baptists meet the above mentioned challenge, the Baptist Retirement Homes in 1988-89 has:

1. Completed the development of a new continuing care retirement community in northwest Winston-Salem, the Brookridge Retirement Community.
2. Continued to pursue state approval for the development of a Health Care Addition to the Western North Carolina Home in Asheville.
3. Attempted to locate a site that can be used for the development of a continuing care retirement community in eastern North Carolina.
4. Attempted to develop alternative methods to provide long-term care ... home health care, adult day care, respite care, "Life Care Without Walls," etc.

The challenge facing North Carolina Baptists in regard to their aging brethren is significant. If this challenge is to be met, it will require the best that we have in terms of our prayer life, our mental and physical resources and our financial means. Working together, though, North Carolina Baptists can provide a future for the aging saints of our Convention that is both secure and hopeful.

**James K. Ward, chairman, Board of Trustees**  
**William B. Stillerman, president**

## North Carolina Baptist Hospital

The past year at Baptist Hospital has been characterized by growth in facilities and personnel, advancement in medical technology and continuation of the spirit of personal concern which springs from the hospital's Christian heritage and its denominational tie.

Occupation of the new North Tower is almost complete, increasing the hospital's bed capacity to 806. Construction of the Clinical Sciences Building is expected to be completed by 1990. The Medical Center Boulevard is currently being moved to make ready for expansion of the Patient/Visitor Parking Deck. Two new helicopter pads, one for the AirCare helicopter and a second for helicopters from other medical centers, will be located on top of the parking deck. The J. Paul Sticht Center on Aging will be built on the approximate site of the current helicopter pad. These new facilities will make it possible not only for our hospital to serve more people but to serve them better.

In recent months the hospital's Level One Trauma Center has seen further development of its critical care transportation system by adding to the helicopter ambulance service its own neonatal ambulance for critically ill infants. The CommView Computer System, developed jointly by the

Department of Radiology and AT&T, digitizes images, stores large volumes of data and transmits the images via fiberoptic cable throughout the Medical Center and via satellite to other hospitals without any x-ray film. Some brain tumors can now be successfully treated by implanting a tiny radioactive pellet directly into the tumor. Other types of cancer can be treated by hyperthermia which carefully focuses microwaves to raise temperatures inside a tumor to 102 degrees to 105 degrees Fahrenheit to kill or injure cancer cells. A technique called Mohs Micrographic Surgery allows the removal of skin cancer with minimal damage to normal skin.

These and other advances in patient care attract patients from across the country and around the world. Last year the 22,100 persons admitted to Baptist Hospital came from almost every county in North Carolina, from thirty-five states, and from eight foreign countries.

The Department of Pastoral Care continues its ministries to: the patient in the hospital; the family and friends of patients; the medical staff who minister to the patient; the person requesting counseling in our centers in Winston-Salem, Fayetteville, Morganton, Charlotte, Rockingham, North Wilkesboro; the ministers who seek our courses in clinical instruction, equipping them for specialized and pastoral ministries.

Added to these are our "Pastors' Sabbath" and "Interim Church" programs, as we work closely with the North Carolina Baptist State Convention in addressing the needs of pastors and churches.

We renew our commitment to the faithful delivery of pastoral care, beginning in our Medical Center and reaching across the world.

Baptist Hospital continues to feel the effect of the health care personnel shortage, especially as it attempts to open new facilities. However, we do not have any beds closed due to shortages. The Code Blue Program in high schools of northwestern North Carolina and the appeal to Baptist youth through Acteens is also creating interest in health care careers.

During the past fiscal year Baptist Hospital received \$668,937.39 through the Cooperative Program and \$303,133.07 through the Homes and Hospital Offering, including church gifts directly to the hospital. The hospital staff and patients are grateful for the services made possible by these gifts.

**Betty Gilreath, chairman, Board of Trustees**  
**Len B. Preslar Jr., president**

# North Carolina Baptist Foundation

"Strengthening for Greater Service" had special meaning for the trust agency of the Convention during the past year. Noting the progress made during its 69-year history in undergirding the financial support for the Convention, its churches, institutions, and mission causes, the Foundation recommitted itself to greater service to these causes.

With concern that it performs its mission efficiently and that it involves more Baptists effectively in supporting the cause of Christ, the Foundation carefully embarked upon a capital campaign to secure funds for the construction of its own building to house its development and administrative offices.

Since its staffing in the early 1950s, space for the Foundation has been provided in the Baptist Building. With the consistent rapid growth in assets managed and services provided by the Foundation, the current space has become inadequate to properly perform the on-going work of the agency. We are pleased to report that the majority of the funds necessary to construct the new building have been secured. The new building will be erected beside the Baptist Building in Cary and we are hopeful that it will be ready for occupancy by the end of this year.

In engaging in this project, it has been of utmost importance to our Board of Directors and staff that the on-going responsibilities of the Foundation not be neglected during the campaign. Indeed, the need for increased financial support for Baptist institutions, missions, and other ministries has not diminished, and has remained our first priority. It is essential that more individual Baptists become aware of the possibility of sharing the message of Christ beyond their lifetime. Seeking to fill this role, the Baptist Foundation is the only entity which receives endowment gifts for any and every Baptist cause. Through trust and endowment funds established by individuals, churches, and associations, the principal is invested and income is paid regularly and perpetually to the cause or causes named by the donor.

Total assets of the Foundation are now approaching \$17 million, of which \$3.8 million was added in 1988 alone, making this the greatest year of growth in the Foundation's history. Last year, \$1,258,775 was paid to Baptist work and to individuals designated in charitable remainder-type trusts. This latter agreement provides for income to be paid to the donor (or other individuals) for a specific period of time and then to charitable causes thereafter. Through this method of making gifts to Christian causes, the donor is assured that heirs are not neglected and that Christian causes will eventually benefit from the estate.

We are continually grateful for the support of Baptists across the state who support the mission and ministry of the Foundation. We welcome the opportunity to serve.

**Robert D. Howard, Chairman of the Board**  
**Edwin S. Coates, executive-director**

## Biblical Recorder

Some things change, others do not. Baptists must discern both!

The Baptist mission to the world, fulfilling the Great Commission of Christ, never changes. Baptists were born out of the concern for missions, education and benevolences. Those tasks are still with us.

The world changes around us and thus, to be true to our calling, we must adapt our methods to address this changing world.

Baptist papers in North Carolina were founded because the leadership of our state denomination learned early that one single source of news and information is needed to enlist and encourage the work of our Baptist family in world missions. That decision was made in August 1832 and the following January, Thomas Meredith published the first Baptist state paper for North Carolina.

Now, 156 years later, the *Biblical Recorder* has the same purposes as that first paper published from Edenton but times have changed and the directors of the *Recorder* have taken steps to continue the effectiveness and relevancy of it.

A year-long readership survey, conducted by Craig and Associates of Nashville, Tenn., did not reveal many surprises but it did confirm some facts which can be used to shape the paper for the decade of the '90s and prepare its ministry for the 21st century.

Baptists in the state indicated a love for and loyalty to the *Recorder*. They trust it and depend on it for reliable news and information about what Baptists are doing. For thousands of Baptists, it would be unthinkable not to have the *Recorder* in the home.

The younger generation is reading less while watching television and listening to radio more. As a result, our young people are not as informed and knowledgeable about Baptist life as we would like.

The *Recorder* has already set in motion the implementation of 10 recommendations which came out of the readership survey. Some of them will involve five to 10 years for development, such as an endowment fund to help undergird the paper financially for the future. A larger network of reporters and representatives will be developed and every effort will be made to provide church and associational pages in the *Recorder*.

The paper already devotes 60 percent of its space throughout the year to news of North Carolina Baptists, but the readership survey indicated our people want even more. They also want less Southern Baptist news and that was not surprising in view of the conflict.

A maximum effort will be made to increase circulation. The difficulty of this is recognized because we live in an age where people are reading less and church budgets are becoming increasingly tighter.

The SBC controversy has disillusioned many and dampened their enthusiasm for cooperative denominational work. The paper becomes a victim in this situation because it is the most immediate and tangible expression of denominational life and it must report what is happening, whether it is good or discouraging. Baptists must have the facts and the *Recorder* is the best single source of news and information.

The paper offers special introductory plans for presentation to all the church family. Subscriptions are available in three categories:

- Every Home Plan through the church budget
- Club Plan where four or more subscribe together
- Individual subscriptions

For more information about subscription plans and the proposed church/associational pages, please contact:

Biblical Recorder Inc.  
232 W. Millbrook Road  
Raleigh, N.C. 27609  
Telephone—(919) 847-2127

**CIRCULATION STATEMENT AS OF SEPTEMBER 30, 1989**

Individual subscriptions @ 7.00 .....	1,627
Club subscriptions @ 6.00 .....	18,171
Every-Home subscriptions @ 5.00 .....	52,663
Pastors, associational and N.C. missionaries, state secretaries students, hospitals, libraries, YM & YWCA's, complimentarys, (exchange and advertising miscellaneous) .....	5,403
Total Circulation .....	77,864

**BIBLICAL RECORDER, INCORPORATED**

Statement of Operations  
Year Ended September 30, 1989

Revenue:

Circulation .....	\$396,211
Cooperative Program Allocation .....	286,650
Baptist Foundation .....	3,274
Advertising .....	73,017
Interest on savings accounts .....	11,508
Rental of condo unit #14 .....	11,710
Discounts .....	
Miscellaneous .....	<u>392</u>
Total revenue .....	\$782,762

Expenses:

Production and circulation .....	547,414
Administration and editorial .....	197,925
Operational and office .....	26,731
Travel and miscellaneous .....	<u>71,861</u>
Total expenses .....	843,931
Net revenue from operations .....	(61,169)
Capital support—gifts to building fund .....	95
Retained earnings beginning of year .....	<u>224,860</u>
Retained earnings end of year .....	\$194,250

**Ray N. Howell III, chairman, Board of Directors**  
**R.G. Puckett, editor/business manager**

# Committee on Nominations

*The following persons will be nominated during the Baptist State Convention in Greensboro, Nov. 13-15 to serve as trustees and directors of Convention agencies and institutions and the General Board. In accordance with guidelines approved by the Convention, the name, home town, church, association, occupation and sex of each nominee is provided.*

*This report shows responses from nominees to date. A report from those who have not yet responded will appear in a later issue of the Recorder.*

*Unless otherwise indicated, each term of office is through 1993.*

## Campbell University

Woodrow P. Bass, Snyder Memorial (O), Fayetteville, New South River, businessman, male; Ramsey E. Cammack, Burlington First (O), Burlington, Mt. Zion, retired, male; Susie A. Danner, Catawba (U), Catawba, Theron Rankin, retired educator, female; Thomas S. Fleming, Tarboro First (O), Tarboro, South Roanoke, dentist, male; Thomas M. Freeman, Dunn First (O), Dunn, Little River, retired minister, male; Bruce Howard, Bogue Banks (U), Morehead City, Atlantic, businessman, male; Russell H. Johnson Jr., Conway (U), Conway, West Chowan, attorney, male; DeLeon Parker, West Mount (U), Rocky Mount, North Roanoke, businessman, male; William A. Powell, Calvary (U), Shallotte, Brunswick, attorney, male; Clyde J. Rhyne, Sanford First (O), Sanford, Sandy Creek, retired businessman, male; Edgar A. Thomas Sr., Lexington First (O), Lexington, Liberty, retired, male; Clarence C. Willoughby, Tabor City (O), Tabor City, Columbus, retired, male

## Chowan College

Janice B. Buck, Memorial (O), Greenville, South Roanoke, businesswoman, female; Thomas L. Craft Jr., Ayden First (U), Ayden, South Roanoke, retired, male; Jerry E. Harper Sr., Mt. Hermon (O), Durham, Yates, minister, male; Thomas J. Head Jr., Wilmington First (O), Wilmington, Wilmington, dentist, male; Henry L. Miller, Meherrin (O), Murfreesboro, West Chowan, banker, male; William C. Norris, Winter Park (O), Wilmington, Wilmington, retired businessman, male; Carolyn G. Osborne, Forest Hills (O), Raleigh, Raleigh, businesswoman, female; Robert B. Spivey, Cashie (O), Windsor, West Chowan, businessman, male; Emma Gay Stephenson, Roberts Chapel (U), Pendleton, West Chowan, retired, female

## Gardner-Webb College

C. Neal Alexander Jr., Lincolnton First (O), Lincolnton, South Fork, businessman, male; Udean Burke, Center View (U), Maiden, South Fork, businessman, male; T.R. Causby, South Point (O), Belmont, Gaston, businessman, male; Earl T. Groves, Gastonia First (O), Gastonia, Gaston, businessman, male; C. Lorance Henderson, Morganton First (O), Morganton, Catawba, educator, male; Mac Lancaster, New Bethel (U), Lawndale, Kings Mountain, educator, male; James Edward Putnam, Mt. Sinai (U), Shelby, Kings Mountain, businessman, male; Colleen L. Silver, Harmony (U), Kings Mountain, Gaston, educator, female

## Mars Hill College

E.D. Beach, Lenoir First (O), Lenoir, Caldwell, businessman, male; Louis G. Christian, Forest Hills (O), Raleigh, Raleigh, businessman, male; J.V. Corbin, Merrimon Avenue (O), Asheville, Buncombe, businessman, male; Mildred Bruce Pendergrass, Mars Hill (U), Mars Hill, French Broad, retired, female; Jimmy M. Piercy, Viewmont (O), Hickory, Theron Rankin, businessman, male; Edwin D. Powell, Mt. Holly First (O), Mt. Holly, Gaston, retired, male; Patty Brendle Redway, Elkin First (O), Elkin, Elkin, homemaker, female; Robert E. Seymour, Binkley (U), Chapel Hill, General Group, retired minister, male; Betty T. Wade, Winston-Salem First (O), Winston-Salem, Pilot Mountain, businesswoman, female

## **Meredith College**

Jo Ellen Williams Ammons, Greystone (O), Raleigh, Raleigh, businesswoman, female; Charles D. Barham Jr., Raleigh First (O), Raleigh, Raleigh, businessman, male; David M. Britt, Hayes Barton (O), Raleigh, Raleigh, retired, male; Margaret W. Parker, Winston-Salem First (O), Winston-Salem, Pilot Mountain, homemaker, female; George R. Perkins Jr., Sanford First (O), Sanford, Sandy Creek, businessman, male; Ginner Poe, Charlotte First (O), Charlotte, Mecklenburg, homemaker, female; E. Leon Smith, Goldsboro First (O), Goldsboro, Neuse, minister, male; Earl W. Spangler, Shelby First (O), Shelby, Kings Mountain, businessman, male; Ronald J. Withrow, Providence (O), Charlotte, Mecklenburg, businessman, male

## **Wingate College**

Robert H. Allen Sr., Lexington Avenue (U), Greensboro, Central, businessman, male; C.B. Crook Jr., Albemarle First (O), Albemarle, Stanly, businessman, male; Clyde C. Dickson Jr., Myers Park (O), Charlotte, General Group, businessman, male; J. Dixon Free Jr., Pritchard Memorial (O), Charlotte, Mecklenburg, minister, male; Henry B. Gaye, Union Grove (U), Marshville, Union, businessman, male; H. Clark Goodwin, Monroe First (O), Monroe, Union, businessman, male; Kenneth W. Long, Oakland (U), Monroe, Union, businessman, male; Glenn E. Swaim Jr., Oaklawn (O), Winston-Salem, Pilot Mountain, businessman, male; Lloyd Y. Thayer, High Point First (O), High Point, Central, retired educator, male

## **Children's Homes**

C. Philip Ginn, Boone First (O), Boone, Three Forks, judge, male; James David Goldston III, Trinity (O), Raleigh, Raleigh, businessman, male; Donice Harrod, Parkwood (U), High Point, Central, secretary, female; Jerry D. Hayner, Forest Hills (O), Raleigh, Raleigh, minister, male; Paula P. Hendricks, Pritchard (O), Charlotte, Mecklenburg, homemaker, female; John H. Hewett (1990 unexp. term), Asheville First (O), Asheville, Buncombe, minister, male; James E. Langford, Mount Airy First (O), Mount Airy, Surry, minister, male; James W. Latta, Harmony (U), Bunn Level, Little River, retired, male; Duncan J. Sinclair, Laurinburg First (O), Laurinburg, Pee Dee, businessman, male; Sybil B. Stewart, Woodlawn (O), Newton, Theron-Rankin, businesswoman, female; William C. Walton (unexp. 1991 term), Carthage First (U), Carthage, Sandhills, educator, male

## **Baptist Foundation**

William Roy Creamer, Mooresville First (O), Mooresville, South Yadkin, retired, male; Henry Randolph Currin Jr., Buies Creek (U), Lillington, Little River, businessman, male; Richard D. Laws, East Gastonia (O), Gastonia, Gaston, attorney, male; Joseph G. Maddrey, Eden First (U), Eden, Dan Valley, attorney, male; C. Addison Trice Jr., Temple (O), Durham, Yates, retired, male

## **Baptist Hospital**

Jesse P. Chapman Jr., Asheville First (O), Asheville, Buncombe, physician,

male; Albert S. Lineberry Sr., Greensboro First (O), Greensboro, Piedmont, businessman, male; Thomas D. Long, Roxboro (O), Roxboro, Beulah, physician, male; Joseph Randal Overby Jr., New Bern First (O), New Bern, Atlantic, male; James B. Powers, Lakeside (O), Rocky Mount, North Roanoke, retired businessman, male; E.J. Prevatte, Southport (O), Southport, Brunswick, attorney, male

## **Biblical Recorder**

Don E. Bolden, Burlington First (O), Burlington, Mt. Zion, editor, male; E. N. Manning, Edenton (O), Edenton, Chowan, newspaper manager, male; Stephen J. Pressley, Beverly Hills (O), Asheville, Buncombe, minister, male; Jimmy R. Turner, Piney Grove (O), Holly Springs, Raleigh, businessman, male

## **Retirement Homes**

W.H. Anderson, Waynesville First (O), Waynesville, Haywood, retired, male; Donald A. Donadio, Pullen Memorial (O), Raleigh, Raleigh, attorney, male; Carole James, Asheville First (O), Asheville, Buncombe, homemaker, female; Juanita Blackmon Lojko, College Park (U), Greensboro, Piedmont, attorney, female; J.W. Shearin Jr., Winston-Salem First (O), Winston-Salem, Pilot Mountain, businessman, male

## **Christian Life and Public Affairs**

Mary George Brewer (unexp. 1991 term), Greenwood Forest (O), Cary, Raleigh, educator, female; Edgar D. Christman, Wake Forest (O), Winston-Salem, Pilot Mountain, chaplain, male; Alice Colbert, Smithfield First (O), Smithfield, Johnston, family therapist, female; Mona S. Silver, Northside (U), Graham, Mount Zion, administrative associate, female

## **General Board**

Jean P. Abernethy, Marion First (O), Marion, Blue Ridge, social work, female; Curtis Lee Barbery, Beulah (O), Bennett, Randolph, minister, male; Caralie Nelson Brown, Greystone (O), Raleigh, Raleigh, retired educator, female; Daniel M. Deaton Jr., Tabor City (O), Tabor City, Columbus, minister, male  
Robert Evans Jr., Granite Falls First (O), Granite Falls, Caldwell, minister, male; Lloyd V. Fish, Jr., Scotts Creek (O), Sylva, Tuckaseegee, minister, male; J. Terry Gladden (1991 unexp. term), Stovall (U), Stovall, Flat River, minister, male; James W. Gore, Olyphic (U), Tabor City, Dock, educator, male; Ray Greene (1991 unexp. term), Willow Valley (U), Vilas, Three Forks, businessman, male; Kathryn H. Hamrick, Boiling Springs (O), Shelby, Kings Mountain, businesswoman, female; Maxwell L. Hill, Jonesville First (O), Jonesville, Yadkin, minister, male; Jean F. Hinton, Princeton (U), Princeton, Johnston, homemaker, female; Michael N. Jamison, College Park (O), Greensboro, Piedmont, minister, male; Steve Jones, Harper's Ferry (U), Pembroke, Burnt Swamp, minister, male; John M. Lovette, Wilkesboro (O), Wilkesboro, Brushy Mountain, businessman, male; Larry D. Padgett, Long Branch (U), Stedman, New South River, minister, male; Carroll H. Page, Green Creek (U), Columbus, Polk, minis-

ter, male; Robert B. Poole, Corinth (O), Elizabeth City, Chowan, minister, male; James B. Richardson, Poplar Springs (O), Shelby, Kings Mountain, minister, male; Harold A. Savell (1990 unexp. term), Biltmore (O), Asheville, Buncombe, minister, male; Ralph J. Stanley Sr., Grassy Knob (U), Union Grove, Brier Creek, minister, male; Wayne Trexler, Southport (O), Southport, Brunswick, minister, male

# Committee on Committees

*The Committee on Committees report to the Convention contains the following information as required in the Bylaws and in this order: Name of the nominee, hometown, church, resident membership over or under 400, association, occupation, and male/female.*

## 1990 Terms

### Local Arrangements

William H. Adkerson, *chairman*, Winston-Salem, First Church, O, Pilot Mountain, minister, male; Thomas D. Austin, Winston-Salem, Knollwood, O, Pilot Mountain, minister, male; W. Amis Daniel, Kernersville, Union Cross, U, Pilot Mountain, minister, male; Charles D. Edwards, Winston-Salem, College Park, O, Pilot Mountain, minister, male; Neal E. Eller, Winston-Salem, Bethany, O, Pilot Mountain, minister, male; Beverly Hamblen, Winston-Salem, First Church, O, Pilot Mountain, homemaker, female; Brooks L. Hunt, Wallburg, Wallburg Church, O, Liberty, minister, male; Mitzi Moore, Winston-Salem, Friends Church, U, Pilot Mountain, female; Peggy S. Conrad, Kernersville, Union Grove, O, Pilot Mountain, homemaker, female.

## 1991 Terms

### Resolutions

James I. Murphy, *chairman*, Durham, Hope Valley, O. Yates, pastor, male; Roger Gilbert, Whiteville, First Church, O, Columbus, pastor, male; Samuel E. Harvey, Grifton, Grifton Church, U, South Roanoke, pastor, male; John S. Hyatt, Whittier, Sylva First, O, Tuckaseegee, layman, male; Mrs. Frances Wilson, Red Springs, First Church, O, Robeson, office work, female.

## 1992 Terms

### Cooperative Ministries

John H. Hewett, *chairman*, Asheville, First Church, O, Buncombe, pastor, male; Arthur M. Burkam Jr., Wilson, Grace, O, South Roanoke, pastor, male; Frank N. Bowers, Fayetteville, Parkton Church, U, Robeson, pastor, male.

### Nominations

Dennis L. Burton, *chairman*, Plymouth, Plymouth First, O, South Roanoke, pastor, male; Mrs. Eunice Bland, Wake Forest, Wake Forest Church, Raleigh, O, homemaker, female; Fred W. Brockway, Charlotte, First Church, O, Mecklenburg business manager, male; Mrs. Bea McRae, Lumberton, Lumberton First Mission, U, Robeson, homemaker, female; Harry E. Poovey, Monroe, First Church, O, Union, pastor, male; Sanford H. Smith, Greensboro, Southeast, O, Piedmont, layman, male.

### Memorials

Mrs. Helen Harris, *chairperson*, Raleigh, First Church, O, Raleigh, homemaker, female; A. Lincoln Faulk, Lillington, Lillington Church, O, Little River, retired pastor, male; Mrs. Jewell McNeal, Marion, Garden Creek, U, Blue Ridge, homemaker, female.

### Program/Place and Preacher

John Reid, *chairman*, Sylva, Ochre Hill, U, Tuckaseegee, Director of Missions, male; J. Charles Allard, Morehead City, First Church, O, Atlantic, pastor, male; James E. Drake, Williamson, Piney Grove, U, South Roanoke, pastor, male; Hilda R. Neill, High Point, Green Street, O, Central, homemaker, female; Billy P. Presley, Gates, Reynoldson, U, Chowan, pastor, male.

### Trustee Orientation

Duncan L. Futrelle, *chairman*, Pisgah Forest, Brevard First Church, O, Transylvania, pastor, male; Roy Carroll, Chapel Hill, University Church, O, Yates, professor, male; William Clemmons, Wake Forest, Raleigh First, O, Raleigh, seminary professor, male; Thomas M. McCrary, Raleigh, First Church, O, Raleigh, retired layman, male.

## 1993 Terms

### Historical

Carlton T. Mitchell, *chairman*, Winston-Salem, Wake Forest Church, O, Pilot Mountain, professor, male; James H. Blackmore, Wake Forest, Wake Forest Church, O, Raleigh, minister/professor, male; Randy A. Bishop, Raleigh, Inwood Church, U, Raleigh, pastor, male; Murdina D. MacDonald, Rocky Mount, First Church, O, South Roanoke, female.

# Historical Table Of The Convention

Year	Place of Meeting	President	Recording Secretary	Corresponding Secretary	Treasurer	Preacher of Introductory Sermon (Convention Sermon)
1830	Greenville	Patrick W. Dowd	R. S. Blount	John Armstrong	Henry Austin	Samuel Wait
1831	Roger's Cross Roads	do	N. G. Smith	do	do	John Armstrong
1832	Reeve's Chapel	Wm. P. Biddle	A. J. Battle	do	do	William P. Biddle
1833	Cartledge's Creek	do	Amos J. Battle	do	do	David S. Williams
1834	Cashie	Alfred Dockery	do	do	do	Wm. Richards
1835	Union Camp Grounds	do	James McDaniel	do	do	John Kerr
1836	County Line	do	do	do	do	John Armstrong
1836	May's Chapel	do	do	William H. Jordan	do	A. J. Battle
1838	Brown's	do	do	do	do	James S. Mims
1839	Grassy Creek	do	do	do	do	John Armstrong
1840	Johnston Liberty	do	do	do	do	J. J. Finch
1841	do	do	do	do	do	Wm. Hill Jordan
1842	Meherrin	Thomas Meredith	J. J. Finch	do	Purefoy	J. J. Finch
1843	Boiling Springs	do	do	do	do	Eli Phillips
1844	Raleigh	Alfred Dockery	John B. White	S. J. Wheeler	do	R. McNabb
1845	do	Thomas Meredith	J. J. Finch	J. J. Finch	do	G. M. Thompson
1846	do	do	do	do	do	W. T. Brooks
1847	Friendship	Alfred Dockery	J. J. Palmer	do	do	J. S. Purefoy
1848	Rockford	do	do	J. J. James	do	David S. Williams
1849	Oxford	James McDaniel	do	William A. Shaw	do	C. R. Hendrickson
1850	Louisburg	do	do	John H. Lacy	do	John B. White
1851	Wilmington	do	do	do	do	Wm. Hooper
1852	Smithfield	do	do	do	do	James McDaniel
1853	New Bern	do	do	A. McDowell	do	R. I. Devin
1854	Fayetteville	do	A. McDowell	T. S. Yarborough	do	A. McDowell
1855	Warrenton	do	George W. Johnson	W. M. Wingate	do	T. W. Tobey
1856	Raleigh	do	J. B. Solomon	do	do	Address by President
1857	Hertford	do	do	T. E. Skinner	do	T. E. Skinner
1858	Raleigh	do	do	A. J. Emerson	do	T. H. Pritchard
1859	Charlotte	do	do	do	do	J. S. Wathall
1860	Coldsboro	do	do	B. F. Marble	S. S. Biddle	H. Petty

## HISTORICAL TABLE OF THE CONVENTION—Continued

Year	Place of Meeting	President	Recording Secretary	General Secretary	Treasurer	Preacher of Introductory Sermon (Convention Sermon)
1861	Raleigh	do	W. T. Brooks	None	Purefoy	John Mitchell
1862	Wake Forest	do	J. D. Hufham	N. B. Cobb	do	N. B. Cobb
1863	Raleigh	do	T. J. Knapp	do	do	Address by President
1864	Warrenton	do	do	do	do	W. M. Wingate
1865	Crestville	do	do	C. E. Dunn	do	A. McDowell
1866	Raleigh	do	W. J. Palmer	W. T. Walters	do	J. B. Hardwick
1867	Wilmington	do	T. M. Hughes	do	do	las. P. Boyce, S. C.
1867	Goldsboro	do	G. W. Sanderlin	W. T. Walters	John S. Purefoy	J. T. Carroll
1868	Hillsboro	Samuel G. Mason	do	do	do	John Mitchell
1869	New Bern	W. T. Brooks	G. W. Sanderlin	W. T. Walters	John S. Purefoy	J. L. Carroll
1870	Raleigh	do	do	J. D. Hufham	do	William Royal
1871	Charlotte	do	N. B. Broughton	do	John G. Williams	W. M. Wingate
1872	Fayetteville	do	do	do	do	J. C. Hiden
1873	Warrenton	do	C. M. Cooke	do	do	R. H. Marsh
1874	Wilmington	J. M. Heck	R. F. Underwood	J. B. Richardson	do	C. T. Bailey
1875	Shelby	John Kerr	J. D. Hufham	do	do	H. A. Brown
1876	Raleigh	C. M. Cooke	do	do	do	T. W. Tabb
1877	Durham	John Kerr	Wm. Biggs	do	N. B. Broughton	Henry Ivey
1878	Charlotte	W. A. Graham, Jr.	Wm. Biggs	John E. Ray	Jordan Womble, Jr.	J. A. Munblay
1879	Oxford	Needham B. Cobb	N. L. Shaw	do	B. F. Montague	R. H. Griffith
1880	Goldsboro	do	N. B. Broughton	do	do	F. H. Jones
1881	Winston	do	W. L. Wright	do	do	T. E. Skinner
1882	Warrenton	J. C. Scarborough	N. L. Shaw	do	do	H. A. Brown
1883	Edenton	do	do	do	do	A. G. McManaway
1884	Raleigh	do	do	do	John T. Pullen	C. A. Jenkins
1885	Reidsville	C. T. Bailey	G. W. Greene	do	do	J. M. McManaway
1886	Wilmington	do	do	do	T. H. Briggs	R. T. Vann
1887	Durham	W. H. Pace	do	do	Fabius H. Briggs	H. W. Battle
1888	Greensboro	do	do	C. Durham	W. S. Drandy	B. Cade
1889	Henderson	do	do	do	J. D. Boushall	J. S. Dill
1890	Shelby	L. L. Polk	do	do	do	T. H. Pritchard
1891	Goldsboro	R. H. Marsh	N. B. Cobb	do	do	Thomas Hume
1892	Raleigh	do	do	do	do	J. S. Hardaway
1893	Elizabeth City	do	do	do	do	J. W. Carter
1894	Charlotte	do	do	do	do	T. J. Taylor
1895	Greensboro	do	do	John E. White	do	A. M. Simms
1896	Morganton	do	H. C. Moore	do	do	J. B. Richardson



## HISTORICAL TABLE OF THE CONVENTION—Continued

Year	Place of Meeting	President	Recording Secretary	General Secretary	Treasurer	Preacher of Introductory Sermon (Convention Sermon)
1935	Asheville	.....do	.....do	.....do	.....do	Richard K. Redwine
1936	Durham	.....do	.....do	.....do	.....do	J. Allen Esley
1937	Wilmington	.....Wm. Louis Poteat	.....do	.....do	.....do	Ralph A. Herring
1938	Raleigh	.....R. N. Simms	.....do	.....do	.....do	J. B. Willis
1939	Winston-Salem	.....do	.....do	.....do	.....do	G. Van Stephens
1940	Charlotte	.....do	.....do	.....do	.....do	Charles B. Howard
1941	Asheville	.....Wm. Harrison Williams	.....do	.....do	.....do	Forest C. Fezoz
1942	High Point	.....F. C. Fezoz	.....do	.....do	.....do	C. H. Durham
1943	Winston-Salem	.....J. C. Greer	.....do	.....do	.....do	Oscar Creech
1944	Charlotte	.....Ralph A. Herring	.....do	.....do	.....do	Sankey L. Blanton
1945	Raleigh	.....Ralph A. Herring	.....do	.....do	.....do	Louis S. Gaines
1946	Asheville	.....C. C. Warren	.....do	.....do	.....do	J. S. Hopkins
1947	Winston-Salem	.....C. C. Warren	.....do	.....do	.....do	J. W. Suttle
1948	Charlotte	.....J. W. Suttle	.....do	.....do	.....do	E. V. Hudson
1949	Raleigh	.....F. O. Mixon	.....do	.....do	.....do	R. E. Wall
1950	Durham	.....F. O. Mixon	.....do	.....do	.....do	J. L. Jenkins
1951	Asheville	.....Grover H. Jones	.....do	.....do	.....do	J. Clyde Yates
1952	Winston-Salem	.....do	.....do	.....do	.....do	Carey P. Herring
1953	Greensboro	.....Douglas M. Branch	.....do	.....do	.....do	Broadus E. Jones
1954	Charlotte	.....do	.....do	.....do	.....do	V. Ward Barr
1955	Asheville	.....do	.....do	.....do	.....do	Claude U. Broach
1956	Winston-Salem	.....J. C. Canipe	.....do	.....do	.....do	Claud Bowen
1957	Raleigh	.....do	.....do	.....do	.....do	C. O. Greene
1958	Durham	.....A. L. Parker	.....do	.....do	.....do	James S. Potter
1959	Greensboro	.....A. L. Parker	.....do	.....do	.....do	R. Knolan Benfield
1960	Asheville	.....C. B. Deane	.....E. Norfleet Gardner	.....do	.....do	Howard Dawkins
1961	Greensboro	.....C. B. Deane	.....do	.....do	.....do	W. A. Huneycutt
1962	Raleigh	.....Nane Starnes	.....do	.....do	.....do	Syndor L. Stealey
1963	Wilmington	.....do	.....do	.....do	.....do	Carlton S. Prickett
1964	Greensboro	.....Howard J. Ford	.....do	.....do	.....do	John E. Lawrence
1965	Charlotte	.....do	.....do	.....do	.....do	Carl E. Bates

1966	Winston-Salem	.. Carl E. Bates	.. do	.. do	.. R.F. Smith, Jr.
1967	Asheville	.. Carl E. Bates	.. do	.. do	.. T.L. Cashwell, Jr.
1968	Raleigh	.. Lamar J. Brooks	.. do	.. do	.. W. Randall Lolley
1969	Fayetteville	.. Claude B. Bowen	.. do	.. do	.. Russell T. Cherry, Jr.
1970	Greensboro	.. Claude B. Bowen	.. do	.. do	.. A. Douglas Aldrich
1971	Charlotte	.. John E. Lawrence	.. do	.. do	.. James R. DeLoach
1972	Winston-Salem	.. John E. Lawrence	.. do	.. do	.. Cecil E. Sherman
1973	Greensboro	.. Thomas M. Freeman	.. do	.. do	.. Frank R. Campbell
1974	Raleigh	.. Thomas M. Freeman	.. do	.. do	.. Thad R. Dowdle
1975	Asheville	.. Allen A. Bailey	.. do	.. do	.. James C. Cammack
1976	Fayetteville	.. Allen A. Bailey	.. do	.. do	.. E.W. Price, Jr.
1977	Charlotte	.. Coy C. Privette	.. do	.. Cecil A. Ray	.. John I. Durham
1978	Raleigh	.. Coy C. Privette	.. do	.. do	.. John Bunn
1979	Winston-Salem	.. C. Mark Cortis	.. do	.. do	.. Edgar Ferrell
1980	Greenville	.. C. Mark Cortis	.. do	.. do	.. James L. Sullivan
1980	Greensboro	.. Cecil E. Sherman	.. do	.. do	.. Billy Cline
1981	Greensboro	.. Cecil E. Sherman	.. do	.. do	.. A.L. McGee
1982	Fayetteville	.. Frank R. Campbell	.. do	.. do	.. Gaylord Lehman
1983	Greensboro	.. Marian G. Grant	.. do	.. do	.. Alton H. McEachern
1984	Asheville	.. Frank R. Campbell	.. do	.. Roy J. Smith	.. Thomas L. Rich, Jr.
1985	Charlotte	.. Norman A. Wiggins	.. do	.. do	.. Gerald Goodwin
1985	Charlotte	.. Norman A. Wiggins	.. do	.. do	.. Billy T. Mobley
1986	Greensboro	.. William E. Poe	.. do	.. do	.. Donald G. Bouldin
1987	Greensboro	.. William E. Poe	.. do	.. do	.. John H. Hewett
1988	Fayetteville	.. E. Leon Smith	.. do	.. do	.. Dale Steele
1989	Greensboro	.. E. Leon Smith	.. do	.. do	

\*In 1926 the title of the Corresponding Secretary was changed to General Secretary.

\*\*In 1986 the title of the General Secretary-Treasurer was changed to Executive Director-Treasurer.

# ALPHABETICAL LISTING OF CHURCHES

The church addresses were taken from the Uniform Letters to the Association. Please report any discrepancies which may appear.

CHURCH	ADDRESS	CITY	STATE	ZIP	ASSOCIATION
AARON	P O BOX 514	MONTEZUMA	NC	28653	AVERY
ABBOTTS CREEK	ROUTE 2 BOX 79	HIGH POINT	NC	27260	LIBERTY
ABBOTTSBURG	ROUTE 3 BOX 500	BLADENBORO	NC	28320	BLADEN
ABEES GROVE	ROUTE 1 BOX 37	VALDESE	NC	28690	CATAWBA RIVER
ABERDEEN FIRST	P O BOX 1066	ABERDEEN	NC	28315	SANDHILLS
ABUNDANT LIFE	2877 CAROLINA BEACH ROAD	WILMINGTON	NC	28412	WILMINGTON
ACORN HILL	ROUTE 1 BOX 328	TARBORO	NC	27886	SOUTH ROANOKE
ACQUONI BAPTIST CHAPEL	P O BOX 1307	CHEROKEE	NC	28719	GENERAL GROUP
ADAMSVILLE	1302 N BERKELEY BLVD	GOLDSBORO	NC	27530	NEUSE
ADAVILLE	633 OAKLAND DRIVE	SPINDALE	NC	28160	SANDY RUN
ADVANCE	P O BOX 153	ADVANCE	NC	27006	PILOT MOUNTAIN
AENON	ROUTE 1 BOX 452	ELM CITY	NC	27822	SOUTH ROANOKE
AFRICAN	MS C/O 3110 CLARK AVENUE	RALEIGH	NC	27607	RALEIGH
AHOSKIE FIRST	P O BOX 649	AHOSKIE	NC	27910	WEST CHOWAN
AIKEN ROAD	P O BOX 1182	EDEN	NC	27288	DAN VALLEY
ALAMANCE FIRST	P O BOX 190	ALAMANCE	NC	27201	MOUNT ZION
ALARKA	30 WOODS ROAD	BRYSON CITY	NC	28713	TENNESSEE RIVER
ALBEMARLE	ROUTE 4 BOX 380	EDENTON	NC	27932	CHOWAN
ALBEMARLE FIRST	202 NORTH SECOND STREET	ALBEMARLE	NC	28001	STANLY
ALBERTSON	ROUTE 1 BOX 37	ALBERTSON	NC	28508	EASTERN
ALBERTSON ROAD	P O BOX 5921	HIGH POINT	NC	27262	CENTRAL
ALBION	470 OLD MILL ROAD	MOUNT AIRY	NC	27030	SURRY
ALEXANDER	512 FLETCHER MARTIN ROAD	ALEXANDER	NC	28701	FRENCH BROAD
ALEXANDER	57 SOUTH BROADWAY EXT	FOREST CITY	NC	28043	SANDY RUN
ALEXANDER MEMORIAL	208 SOUTH MAIN STREET	BELMONT	NC	28012	GASTON
ALEXIS	P O BOX 39	ALEXIS	NC	28006	GASTON
ALLEN JAY	1100 EAST FAIRFIELD ROAD	HIGH POINT	NC	27263	CENTRAL
ALLEN MEMORIAL	ROUTE 1 BOX 967	GROVER	NC	28073	KINGS MOUNTAIN
ALLENS CREEK	609 ALLENS CREEK ROAD	WAYNESVILLE	NC	28786	HAYWOOD
ALMOND	MS P O BOX 1046	BRYSON CITY	NC	28713	TENNESSEE
ALTAMAHAW	3445 ALTAMAHAW CHURCH ST	ELON COLLEGE	NC	27244	MOUNT ZION
ALTAPASS	ROUTE 3 BOX 165	SPRUCE PINE	NC	28777	MITCHELL
ALUM SPRINGS	ROUTE 2	MOUNT OLIVE	NC	28365	EASTERN
AMHERST	P O BOX 276	DREXEL	NC	28619	CATAWBA RIVER
AMIS CHAPEL	ROUTE 7 BOX 168	OXFORD	NC	27565	FLAT RIVER
AMITY	2400 AMITY CHURCH ROAD	DENVER	NC	28037	SOUTH FORK
ANDERSON CREEK COMM	ROUTE 4 BOX 705	SPRING LAKE	NC	28390	LITTLE RIVER
ANDERSON GROVE	ROUTE 2 BOX 40	ALBEMARLE	NC	28001	STANLY
ANDREWS FIRST	P O BOX 427	ANDREWS	NC	28901	TRUETT
ANGIER	P O BOX 130	ANGIER	NC	27501	LITTLE RIVER
ANGIER AVENUE	P O BOX 11296	DURHAM	NC	27703	YATES
ANSONVILLE	P O BOX 187	ANSONVILLE	NC	28007	ANSON
ANTHONY GROVE	ROUTE 1 BOX 123-B	CROUSE	NC	28033	GASTON
ANTIOCH	ROUTE 8 BOX 130	TAYLORSVILLE	NC	28681	ALEXANDER
ANTIOCH	ROUTE 1 BOX 105	TIMBERLAKE	NC	27583	BEULAH
ANTIOCH	ROUTE 2 BOX 789	WILKESBORO	NC	28697	BRIER CREEK
ANTIOCH	ROUTE 1 BOX 466	BOLIVIA	NC	28422	BRUNSWICK
ANTIOCH	ROUTE 2 BOX 303-B	WEAVERVILLE	NC	28787	BUNCOMBE
ANTIOCH	ROUTE 1 BOX 136	ST PAULS	NC	28384	BURNT SWAMP
ANTIOCH	ROUTE 3 BOX 195	MORGANTON	NC	28655	CATAWBA RIVER
ANTIOCH	ROUTE 4 BOX 140-A	WHITEVILLE	NC	28472	COLUMBUS
ANTIOCH	ROUTE 8 BOX 310	REIDSVILLE	NC	27320	DAN VALLEY
ANTIOCH	ROUTE 4 BOX 117	WAYNESVILLE	NC	28786	HAYWOOD
ANTIOCH	ROUTE 1 BOX 163	MIDDLESEX	NC	27557	JOHNSTON
ANTIOCH	P O BOX 525	MAMERS	NC	27552	LITTLE RIVER
ANTIOCH	1707 WHITE CROSS ROAD	CHAPEL HILL	NC	27516	MOUNT ZION
ANTIOCH	ROUTE 1 BOX 334	MARSHALL	NC	28753	NEW FOUND
ANTIOCH	P O BOX 10	FALCON	NC	28342	NEW SOUTH RIVER
ANTIOCH	ROUTE 3 BOX 102	ENFIELD	NC	28723	NORTH ROANOKE
ANTIOCH	910 PALMER LANE	WINSTON-SALEM	NC	27107	PILOT MOUNTAIN
ANTIOCH	ROUTE 4 BOX 420-B	ASHEBORO	NC	27203	RANDOLPH
ANTIOCH	ROUTE 9 BOX 460	LUMBERTON	NC	28358	ROBESON
ANTIOCH	ROUTE 1 BOX 289	GOLDSTON	NC	27252	SANDY CREEK
ANTIOCH	ROUTE 3 BOX 755	LINCOLNTON	NC	28092	SOUTH FORK
ANTIOCH	ROUTE 1	RICHFIELD	NC	28137	STANLY
ANTIOCH	2308 WEST PINE STREET	MOUNT AIRY	NC	27030	SURRY
ANTIOCH	6223 LOVE MILL ROAD	MONROE	NC	28110	UNION
APEX	P O BOX 66	APEX	NC	27502	RALEIGH
APPLE GROVE	ROUTE 1 BOX 226	LANSING	NC	28643	ASHE
AQUADALE	ROUTE 2 BOX 406-A	NORWOOD	NC	28128	STANLY
AQUONE	P O BOX 7	AQUONE	NC	28703	MACON
ARABIC	MS 4815 SIX FORKS ROAD	RALEIGH	NC	27609	RALEIGH
ARABIC	MS C/O 4800 W FRIENDLY AVE	GREENSBORO	NC	27410	PIEDMONT
ARCHDALE FIRST	107 FRAZIER STREET	HIGH POINT	NC	27263	CENTRAL
ARDEN FIRST	3839 SWEETEN CREEK ROAD	ARDEN	NC	28704	BUNCOMBE
ARDMORE	P O BOX 5507	WINSTON-SALEM	NC	27113	PILOT MOUNTAIN
ARLINGTON	9801 ARLINGTON CHURCH RD	CHARLOTTE	NC	28227	MECKLENBURG
ARLINGTON	1500 BETHLEHEM ROAD	ROCKY MOUNT	NC	27803	NORTH ROANOKE
ARLINGTON FIRST	345 SOUTH MAIN STREET	JONESVILLE	NC	28642	YADKIN
ARLINGTON STREET	1007 W ARLINGTON STREET	GREENVILLE	NC	27834	SOUTH ROANOKE
ARRAN LAKE	1130 BINGHAM DRIVE	FAYETTEVILLE	NC	28304	NEW SOUTH RIVER
ARRINGTON BRANCH	ROUTE 6	MARSHALL	NC	28753	FRENCH BROAD
ASBURY	ROUTE 2 BOX 68	SEAGROVE	NC	27341	RANDOLPH

ASHEBORO FIRST		P O BOX 936	ASHEBORO	NC	27203	RANDOLPH
ASHEVILLE FIRST		5 OAK STREET	ASHEVILLE	NC	28801	BUNCOMBE
ASHEVILLE KOREAN	WC	2546 GRTR DRUID HLS BLVD	HENDERSONVILLE	NC	28739	BUNCOMBE
ASHEVILLE STREET		107 COLONY STREET	MORGANTON	NC	28655	CATAWBA RIVER
ASHLEY HEIGHTS		ROUTE 1 BOX 98	ABERDEEN	NC	28315	SANDHILLS
ASHLEYS GROVE		ROUTE 1 BOX 99	CONWAY	NC	27820	WEST CHOWAN
ASHWORTH ROAD		101 LAMPLIGHTER LANE	MARION	NC	28752	BLUE RIDGE
ASIAN-INDIAN FELLOSHIP	MS	3704 HORTON STREET/#204	RALEIGH	NC	27607	RALEIGH
ASKEWVILLE		ROUTE 3 BOX 225	WINDSOR	NC	27983	WEST CHOWAN
ATHENS DRIVE		1601 ATHENS DRIVE	RALEIGH	NC	27606	RALEIGH
ATKINSON		P O BOX 148	ATKINSON	NC	28421	WILMINGTON
ATLANTIC		P O BOX 147	ATLANTIC	NC	28511	ATLANTIC
ATONEMENT MISSIONARY		ROUTE 12 BOX 629	FAYETTEVILLE	NC	28306	NEW SOUTH RIVER
AULANDER		P O BOX 542/109 HARMON ST	AULANDER	NC	27805	WEST CHOWAN
AURORA FIRST		P O BOX 125	AURORA	NC	27806	ATLANTIC
AUSTIN GROVE		ROUTE 4 BOX 28	MARSHVILLE	NC	28103	UNION
AUTRYVILLE		P O BOX 26	AUTRYVILLE	NC	28318	NEW SOUTH RIVER
AVALON		412 SPRINGFIELD ROAD	ROCKY MOUNT	NC	27801	NORTH ROANOKE
AVERSBORO ROAD		P O BOX 181	GARNER	NC	27529	RALEIGH
AYDEN FIRST		P O BOX 308	AYDEN	NC	28513	SOUTH ROANOKE
AYERSVILLE		ROUTE 1 BOX 128-A	MAYODAN	NC	27027	DAN VALLEY
BACK SWAMP		ROUTE 1 BOX 221	ROWLAND	NC	28383	ROBESON
BADIN		P O BOX 337	BADIN	NC	28009	STANLY
BAHAMA		P O BOX 155	BAHAMA	NC	27503	YATES
BAILEY		ROUTE 1 BOX 113	BAILEY	NC	27807	TAR RIVER
BAILEYS CAMP		ROUTE 8 BOX 290	LENOIR	NC	28645	STONY FORK
BAKERS CHAPEL		ROUTE 4 BOX 131	MAXTON	NC	28364	BURNT SWAMP
BAKERSVILLE		P O BOX 2	BAKERSVILLE	NC	28705	MITCHELL
BALD MOUNTAIN		ROUTE 1 BOX 626	WEST JEFFERSON	NC	28694	ASHE
BALD MOUNTAIN		527 SHUMONT ROAD	BLACK MOUNTAIN	NC	28711	BUNCOMBE
BALFOUR		P O BOX 224	BALFOUR	NC	28706	CAROLINA
BALFOUR		1642 N FAYETTEVILLE ST	ASHEBORO	NC	27203	RANDOLPH
BALLARD'S BRIDGE		ROUTE 1 BOX 71	TYNER	NC	27980	CHOWAN
BALSAM		P O BOX 280	BALSAM	NC	28707	TUCKASEEIGE
BALSAM GROVE		P O BOX 138	CULLOWHEE	NC	28723	TUCKASEEIGE
BALTIMORE		ROUTE 4 BOX 79	FAIRMONT	NC	28340	ROBESON
BANKS CREEK UNION		ROUTE 1 BOX 371	BURNSVILLE	NC	28714	YANCEY
BANNERTOWN		P O BOX 1746	MOUNT AIRY	NC	27030	SURRY
BAPTIST CENTER		3931 RANCH ROAD	CLAYTON	NC	27520	JOHNSTON
BAPTIST CHAPEL		P O BOX 489	BROADWAY	NC	27505	LITTLE RIVER
BAPTIST CHAPEL		ROUTE 1 BOX 221	AUTRYVILLE	NC	28318	NEW SOUTH RIVER
BAPTIST CHRSTN FLSPH		5813 BRARWOOD DRIVE	RALEIGH	NC	27603	RALEIGH
BAPTIST FELLOWSHIP		P O BOX 4032	ROCKY MOUNT	NC	27803	GENERAL GROUP
BAPTIST GROVE		ROUTE 2 BOX 269	FUQUAY-VARINA	NC	27526	LITTLE RIVER
BAPTIST HOME		ROUTE 1 BOX 109	CRESTON	NC	28615	ASHE
BAPTIST HOME		ROUTE 6 BOX 270	NORTH WILKESBORO	NC	28659	STONE MOUNTAIN
BAPTIST TABERNACLE		ROUTE 3	WENDELL	NC	27591	JOHNSTON
BAPTIST TEMPLE		P O BOX 805	REIDSVILLE	NC	27320	DAN VALLEY
BARBEES GROVE		ROUTE 1 BOX 110	OAKBORO	NC	28129	STANLY
BARBERVILLE		1408 DELLWOOD ROAD	WAYNESVILLE	NC	28786	HAYWOOD
BARKER HEIGHTS		215 GLOVER STREET	HENDERSONVILLE	NC	28739	CAROLINA
BARKER'S GROVE		ROUTE 11 BOX 221	STATESVILLE	NC	28677	BRIER CREEK
BARLOW-VISTA		978 HIGHWAY 17 NORTH	HAMPSTEAD	NC	28443	WILMINGTON
BARNARDSVILLE		P O BOX 8	BARNARDSVILLE	NC	28709	BUNCOMBE
BARNESVILLE		P O BOX 98	BARNESVILLE	NC	28319	ROBESON
BAT CAVE		P O BOX 247	BAT CAVE	NC	28710	CAROLINA
BATON		ROUTE 2 BOX 444-A	GRANITE FALLS	NC	28630	CALDWELL
BATTLEBORO		P O BOX 458	BATTLEBORO	NC	27809	NORTH ROANOKE
BAY LEAF		12200 BAY LEAF ROAD	RALEIGH	NC	27614	RALEIGH
BAYBORO		P O BOX 276	BAYBORO	NC	28515	ATLANTIC
BAYNES		ROUTE 3 BOX 274	BURLINGTON	NC	27217	BEULAH
BEACH ROAD		P O BOX 11457	SOUTHPORT	NC	28461	BRUNSWICK
BEACHAM APT MINISTRY	MS	107 BEACHAM APARTMENTS	JACKSONVILLE	NC	28540	NEW RIVER
BEALTOWN		140 WOODS DRIVE	MURPHY	NC	28906	TRUETT
BEAR BRANCH		ROUTE 1 BOX 206	CURRIE	NC	28435	WILMINGTON
BEAR CREEK		ROUTE 3 BOX 159	ROBBINSVILLE	NC	28771	CHEOAH
BEAR CREEK		130 CHURCH ROAD	BAKERSVILLE	NC	28705	MITCHELL
BEAR CREEK		NORTH BEAR CREEK ROAD	MARSHALL	NC	28753	NEW FOUND
BEAR CREEK		ROUTE 1 BOX 184	HUBERT	NC	28539	NEW RIVER
BEAR CREEK		ROUTE 1	BEAR CREEK	NC	27207	SANDY CREEK
BEAR CREEK		ROUTE 6 BOX 258	MOCKSVILLE	NC	27028	YADKIN
BEAR MARSH		ROUTE 2 BOX 52	MT OLIVE	NC	28365	EASTERN
BEAR PAW		850 OAK GROVE ROAD	MURPHY	NC	28906	TRUETT
BEAR SWAMP		P O BOX 1237	PEMBROKE	NC	28372	BURNT SWAMP
BEAR SWAMP		ROUTE 1 BOX 246	LITTLETON	NC	27850	NORTH ROANOKE
BEAR SWAMP		P O BOX 703	LAKE VIEW	SC	29563	ROBESON
BEARDS CHAPEL		ROUTE 1	GARLAND	NC	28441	BLADEN
BEARWALLOW		P O BOX 187	GERTON	NC	28735	CAROLINA
BEAUFORT FIRST		P O BOX 489	BEAUFORT	NC	28516	ATLANTIC
BEAVER CREEK		ROUTE 1 BOX 1560	WEST JEFFERSON	NC	28694	ASHE
BEAVER CREEK		ROUTE 1 BOX 40	FERGUSON	NC	28624	BRUSHY MOUNTAIN
BEAVER CREEK		BEAVER CREEK ROAD	SPRUCE PINE	NC	28777	MITCHELL
BEAVER CREEK		ROUTE 2	CAMERON	NC	28326	SANDHILLS
BEAVER DAM		123 BEAVER DAM CHURCH RD	SHELBY	NC	28150	KINGS MOUNTAIN
BEAVER DAM		ROUTE 3 BOX 151	ROSEBORO	NC	28382	NEW SOUTH RIVER
BEAVER DAM		ROUTE 2 BOX 210	VILAS	NC	28692	THREE FORKS
BEAVER ISLAND		ROUTE 1 BOX 199-C	MAYODAN	NC	27027	DAN VALLEY
BEAVERDAM		399 BEAVERDAM ROAD	ASHEVILLE	NC	28804	BUNCOMBE
BEAVERDAM		ROUTE 1 BOX 495	CANTON	NC	28716	HAYWOOD
BECKS		5505 BECKS CHURCH ROAD	WINSTON-SALEM	NC	27106	PILOT MOUNTAIN
BEE LOG		ROUTE 4 BOX 872	BURNSVILLE	NC	28714	YANCEY
BEECH GLEN		91 IVY CREEK ROAD	MARS HILL	NC	28754	FRENCH BROAD
BEECH MOUNTAIN		ROUTE 1	ELK PARK	NC	28622	AVERY

BEECH VALLEY	ROUTE 1 BOX 254-D	SUGAR GROVE	NC	28679	THREE FORKS
BELHAVEN	P O BOX 400	BELHAVEN	NC	27810	SOUTH ROANOKE
BELLS	ROUTE 3 BOX 140	APEX	NC	27502	YATES
BELVIEW	ROUTE 1	LAUREL SPRINGS	NC	28644	ALLEGHANY
BELMONT	ROUTE 3 BOX 65	CLYDE	NC	28721	HAYWOOD
BELMONT FIRST	23 N CENTRAL AVENUE	BELMONT	NC	28012	GASTON
BELVA	C/O 1725 HWY 212	MARSHALL	NC	28753	FRENCH BROAD
BELVIEW		CRANBERRY	NC	28614	GENERAL GROUP
BENHAM	ROUTE 2	ELKIN	NC	28621	STONE MOUNTAIN
BENNETT	P O BOX 91	BENNETT	NC	27208	SANDY CREEK
BENSON	P O BOX 323	BENSON	NC	27504	JOHNSTON
BENSON CHAPEL	P O BOX 576	ROWLAND	NC	28383	BURNT SWAMP
BENSON GROVE	ROUTE 3	BENSON	NC	27504	JOHNSTON
BENT CREEK	ROUTE 3 BOX 1251	ASHEVILLE	NC	28806	BUNCOMBE
BENTON HEIGHTS	1411 HELMS STREET	MONROE	NC	28110	UNION
BENTONS CROSS ROADS	5816 CONCORD HIGHWAY	MONROE	NC	28110	UNION
BENVENUE	700 GOLDBROCK ROAD	ROCKY MOUNT	NC	27801	NORTH ROANOKE
BEREA	ROUTE 2 BOX 178	ASHEVILLE	NC	28805	BUNCOMBE
BEREA	P O BOX 1206	PEMBROKE	NC	28372	BURNT SWAMP
BEREA	ROUTE 3	HENDERSONVILLE	NC	28739	CAROLINA
BEREA	ROUTE 3 BOX 252	ELIZABETH CITY	NC	27909	CHOWAN
BEREA	ROUTE 2 BOX 227	GASTONIA	NC	28054	GASTON
BEREA	P O BOX 2332	LUMBERTON	NC	28358	ROBESON
BEREA	ROUTE 3 BOX 11	CONNELLY SPRINGS	NC	28612	SOUTH MOUNTAIN
BEREA	ROUTE 8 BOX 772	MOORESVILLE	NC	28115	SOUTH YADKIN
BEREA	5511 FAYETTEVILLE ROAD	DURHAM	NC	27707	YATES
BEREA	P O BOX 178	STANFIELD	NC	28163	STANLY
BEREA	MS ROUTE 3 BOX 13	HOPE MILLS	NC	28348	GENERAL GROUP
BERRY CHAPEL	224 CHAPEL STREET	SPRUCE PINE	NC	28777	MITCHELL
BERRY'S GROVE	ROUTE 2 BOX 536	TIMBERLAKE	NC	27583	BEULAH
BERRYHILL	7438 OLD DOWD ROAD	CHARLOTTE	NC	28214	MECKLENBURG
BESSEMER	2812 EAST BESSEMER AVENUE	GREENSBORO	NC	27405	PIEDMONT
BESSEMER CITY FIRST	P O BOX 397	BESSEMER CITY	NC	28016	GASTON
BESSIE'S CHAPEL					GENERAL GROUP
BETHABARA	ROUTE 3 BOX 250	HAYESVILLE	NC	28904	TRUETT
BETHANIA	ROUTE 1/MURRAY ROAD	WINSTON-SALEM	NC	27106	PILOT MOUNTAIN
BETHANY	ROUTE 3 BOX 278	ROUCEMONT	NC	27572	BEULAH
BETHANY	ROUTE 1 BOX 131	MORAVIAN FALLS	NC	28654	BRUSHYMOUNTAIN
BETHANY	ROUTE 8 BOX 243	LENOIR	NC	28645	CALDWELL
BETHANY	2903 GOBLE STREET	GASTONIA	NC	28054	GASTON
BETHANY	ROUTE 2 BOX 522	KENLY	NC	27542	JOHNSTON
BETHANY	P O BOX 417	GROVER	NC	28073	KINGS MOUNTAIN
BETHANY	ROUTE 1 BOX 295	RICHLANDS	NC	28574	NEW RIVER
BETHANY	600 OLD HOLLOW ROAD	WINSTON-SALEM	NC	27105	PILOT MOUNTAIN
BETHANY	3417 ROLESVILLE ROAD	WENDELL	NC	27591	RALEIGH
BETHANY	P O DRAWER B	GULF	NC	27256	SANDY CREEK
BETHANY	ROUTE 3 BOX 345-A	FOREST CITY	NC	28043	SANDY RUN
BETHANY	ROUTE 2 BOX 142-A	COLERAIN	NC	27924	WEST CHOWAN
BETHANY	4301 BEULAH CHURCH ROAD	MATTHEWS	NC	28105	MECKLENBURG
BETHANY	1401 PARKVIEW DRIVE	ELIZABETH CITY	NC	27909	CHOWAN
BETHEL	ROUTE 2 BOX 155	WEST JEFFERSON	NC	28694	ASHE
BETHEL	P O BOX 177	DUBLIN	NC	28332	BLADEN
BETHEL	55 BETHEL CHURCH ROAD	MARION	NC	28752	BLUE RIDGE
BETHEL	ROUTE 2 BOX 284-B	RONDA	NC	28670	BRIER CREEK
BETHEL	ROUTE 1 BOX 41	SOUTHPORT	NC	28461	BRUNSWICK
BETHEL	125 BEN LIPPEN ROAD	ASHEVILLE	NC	28806	BUNCOMBE
BETHEL		ARDEN	NC	28704	CAROLINA
BETHEL	ROUTE 7 BOX 343	MORGANTON	NC	28655	CATAWBA RIVER
BETHEL	P O BOX 46	TAPOCO	NC	28780	CHEOAH
BETHEL	ROUTE 1 BOX 848	HERTFORD	NC	27944	CHOWAN
BETHEL	ROUTE 2 BOX 209	MARS HILL	NC	28754	FRENCH BROAD
BETHEL	ROUTE 5 BOX 60	GASTONIA	NC	28054	GASTON
BETHEL	ROUTE 3 BOX 336	CANTON	NC	28716	HAYWOOD
BETHEL	606 SOUTH DEKALB STREET	SHELBY	NC	28150	KINGS MOUNTAIN
BETHEL	P O BOX 1137	MOUNT GILEAD	NC	27306	MONTGOMERY
BETHEL	ROUTE 4 BOX 335	CHAPEL HILL	NC	27516	MOUNT ZION
BETHEL	ROUTE 1 BOX 182	PINK HILL	NC	28572	NEUSE
BETHEL	ROUTE 1 BOX 192-2	JACKSONVILLE	NC	28540	NEW RIVER
BETHEL	P O BOX 676	ELLERBE	NC	28338	PEE DEE
BETHEL	ROUTE 7 BOX 375	LUMBERTON	NC	28358	ROBESON
BETHEL	ROUTE 5	TAYLORSVILLE	NC	28681	ROCKY FACE
BETHEL	P O BOX 633	ELLENBORO	NC	28040	SANDY RUN
BETHEL	114 BETHEL CHURCH ROAD	LINCOLNTON	NC	28092	SOUTH FORK
BETHEL	P O BOX 910	BETHEL	NC	27812	SOUTH ROANOKE
BETHEL	ROUTE 10 BOX 214	STATESVILLE	NC	28677	SOUTH YADKIN
BETHEL	P O BOX 628	LOCUST	NC	28097	STANLY
BETHEL	ROUTE 2	VILAS	NC	28692	THREE FORKS
BETHEL	ROUTE 1	WARNE	NC	28909	TRUETT
BETHEL	ROUTE 1	MARSHVILLE	NC	28103	UNION
BETHEL	ROUTE 1 BOX 90	PLEASANT HILL	NC	27866	WEST CHOWAN
BETHEL	ROUTE 3	YADKINVILLE	NC	27055	YADKIN
BETHEL	AM DACHSBERG 92	6000 FRKFRY A/MN50			DAN VALLEY
BETHEL HILL	ROUTE 5 BOX 69	ROXBORO	NC	27573	BEULAH
BETHEL HILL	ROUTE 10 BOX 758	LUMBERTON	NC	28358	BURNT SWAMP
BETHEL HILL	BOX 123	AQUONE	NC	28703	MACON
BETHESDA	ROUTE 1 BOX 267-B	PALMER SPRINGS	VA	23957	CULLOM
BETHESDA	3030 HIGHWAY 70 EAST	CLAYTON	NC	27520	JOHNSTON
BETHESDA	1914 S MIAMI BOULEVARD	DURHAM	NC	27703	YATES
BETHLEHEM	ROUTE 8 BOX 575	TAYLORSVILLE	NC	28681	ALEXANDER
BETHLEHEM	ROUTE 2 BOX 294	OLD FORT	NC	28762	BLUE RIDGE
BETHLEHEM	42 LISK AVENUE	CONCORD	NC	28025	CABARRUS
BETHLEHEM	ROUTE 11 BOX 535	MORGANTON	NC	28655	CATAWBA RIVER
BETHLEHEM	539 N NEW HOPE ROAD	GASTONIA	NC	28054	GASTON

BETHLEHEM	1017 BETHLEHEM ROAD	KINGS MOUNTAIN	NC	28066	KINGS MOUNTAIN
BETHLEHEM	ROUTE 5 BOX 353-E	JACKSONVILLE	NC	28540	NEW RIVER
BETHLEHEM	ROUTE 1 BOX 169	ROANOKE RAPIDS	NC	27870	NORTH ROANOKE
BETHLEHEM	ROUTE 1 BOX 952	KNIGHTDALE	NC	27545	RALEIGH
BETHLEHEM	ROUTE 2 BOX 25	CARTHAGE	NC	28327	SANDHILLS
BETHLEHEM	ROUTE 2 BOX 478	NORWOOD	NC	28128	STANLY
BETHLEHEM	ROUTE 1 BOX 240	YOUNGSVILLE	NC	27596	TAR RIVER
BETHLEHEM	ROUTE 4 BOX 357	AHOSKIE	NC	27910	WEST CHOWAN
BETHLEHEM	HIGHWAY 210	CURRIE	NC	28435	WILMINGTON
BEULAH	ROUTE 3 BOX 182	TAYLORSVILLE	NC	28681	ALEXANDER
BEULAH	STAR ROUTE 1 BOX 32	YANCEYVILLE	NC	27379	BEULAH
BEULAH	ROUTE 4	SHALLOTTE	NC	28459	BRUNSWICK
BEULAH	ROUTE 1 BOX 46	ROWLAND	NC	28383	BURNT SWAMP
BEULAH	ROUTE 13 BOX 306	HENDERSONVILLE	NC	28739	CAROLINA
BEULAH	ROUTE 1 BOX 291-J	SUNBURY	NC	27979	CHOWAN
BEULAH	ROUTE 1 BOX 12	TURKEY	NC	28393	EASTERN
BEULAH	4 SUNSET CIRCLE	CANTON	NC	28716	HAYWOOD
BEULAH	ROUTE 2 BOX 544-A	DUNN	NC	28334	JOHNSTON
BEULAH	ROUTE 2 BOX 150	TRYON	NC	28782	POLK
BEULAH	ROUTE 2 BOX 39-A	BENNETT	NC	27208	RANDOLPH
BEULAH	ROUTE 9 BOX 325-C	LUMBERTON	NC	28358	ROBESON
BEULAH	ROUTE 3 BOX 108-A	VALE	NC	28168	SOUTH MOUNTAIN
BEULAH	ROUTE 16 BOX 358	STATESVILLE	NC	28677	SOUTH YADKIN
BEULAH	WCROUTE 4 BOX 324-B	ZEBULON	NC	27597	TAR RIVER
BEULAH HILL	P O BOX 492	PINEHURST	NC	28374	SANDHILLS
BEULAVILLE	P O BOX 394	BEULAVILLE	NC	28518	NEW RIVER
BEVERLY HILLS	777 TUNNEL ROAD	ASHEVILLE	NC	28805	BUNCOMBE
BEVERLY HILLS	211 ELLERBE ROAD	ROCKINGHAM	NC	28379	PEE DEE
BIBLE GOSPEL	ROUTE 1 BOX 261	CONNELLY SPRINGS	NC	28612	SOUTH MOUNTAIN
BIBLE WAY	P O BOX 1374	WHITEVILLE	NC	28472	GENERAL GROUP
BIG CRABTREE	ROUTE 2 BOX 1163	SPRUCE PINE	NC	28777	MITCHELL
BIG FLATTS	ROUTE 1 BOX 15-A	FLEETWOOD	NC	28626	ASHE
BIG LAUREL	ROUTE 2 BOX 276	CRESTON	NC	28615	ASHE
BIG LAUREL	ROUTE 6 BOX 317	MARSHALL	NC	28753	FRENCH BROAD
BIG LEVEL	400 WILSON ROAD	MILL SPRING	NC	28756	POLK
BIG LICK	ROUTE 1 BOX 354	OAKBORO	NC	28129	STANLY
BIG MEADOWS	ROUTE 3 BOX 89	NEWLAND	NC	28657	AVERY
BIG RIDGE	ROUTE 63	GLENVILLE	NC	28736	TUCKASEEGEE
BIG ROCK CREEK	ROUTE 2	BAKERSVILLE	NC	28705	MITCHELL
BIG SPRINGS	ROUTE 1 BOX 194	ELLENBORO	NC	28040	SANDY RUN
BILLS CREEK	ROUTE 1 BOX 439	LAKE LURE	NC	28746	GREEN RIVER
BILTMORE	980 HENDERSONVILLE ROAD	ASHEVILLE	NC	28803	BUNCOMBE
BINGHAM MEMORIAL	616 ATHENIA PLACE	BESSEMER CITY	NC	28016	GASTON
BINKLEY MEMORIAL	P O BOX 2206	CHAPEL HILL	NC	27515	GENERAL GROUP
BISCOE FIRST	P O BOX 36	BISCOE	NC	27209	MONTGOMERY
BLACK MOUNTAIN	825 OLD GEORGIA ROAD	FRANKLIN	NC	28734	MACON
BLACK MOUNTAIN	BOX 295	LTL SWITZERLAND	NC	28749	MITCHELL
BLACK MOUNTAIN	ROUTE 67 BOX 45-A	CULLOWHEE	NC	28723	TUCKASEEGEE
BLACK MOUNTAIN FIRST	P O BOX 656	BLACK MOUNTAIN	NC	28711	BUNCOMBE
BLACKBURN	MS ROUTE 3 BOX 554	NEWTON	NC	28658	THERON RANKIN
BLACKMANS GROVE	ROUTE 2	FOUR OAKS	NC	27524	JOHNSTON
BLACKWELDER PARK	2206 SUMMIT AVENUE	KANNAPOLIS	NC	28081	CABARRUS
BLACKWELL MEMORIAL	700 NORTH ROAD STREET	ELIZABETH CITY	NC	27909	CHOWAN
BLACKWOOD CHAPEL	ROUTE 1	CANDOR	NC	27229	MONTGOMERY
BLADEN UNION	ROUTE 7 BOX 236-F	FAYETTEVILLE	NC	28306	ROBESON
BLADENBORO FIRST	P O BOX 176/500 MAIN ST	BLADENBORO	NC	28320	BLADEN
BLAIRS FORK	P O BOX 1975	LENOIR	NC	28645	CALDWELL
BLAISE	ROUTE 9 BOX 337	MOCKSVILLE	NC	27028	YADKIN
BLANCH	ROUTE 1 BOX 42	BLANCH	NC	27212	BEULAH
BLANTYRE	99 GORDON KING ROAD	PISGAH FOREST	NC	28768	TRANSYLVANIA
BLOOMINGDALE	P O BOX 68	ORRUM	NC	28369	ROBESON
BLOWING ROCK FIRST	P O BOX 3	BLOWING ROCK	NC	28605	THREE FORKS
BLUE CREEK	325 BURGAW HIGHWAY	JACKSONVILLE	NC	28540	NEW RIVER
BLUE RIDGE	ROUTE 2 BOX 308	WEST JEFFERSON	NC	28694	ASHE
BLUE RIDGE	P O BOX 65	CEDAR MOUNTAIN	NC	28718	TRANSYLVANIA
BLUE ROCK	ROUTE 2	BURNSVILLE	NC	28714	YANCEY
BLUES GROVE	ROUTE 1	LOWGAP	NC	27024	SURRY
BOARDMAN	ROUTE 1 BOX 335	EVERGREEN	NC	28438	COLUMBUS
BOGER CITY	2201 EAST MAIN STREET	LINCOLNTON	NC	28092	SOUTH FORK
BOGUE BANKS	P O BOX 1505	ATLANTIC BEACH	NC	28512	ATLANTIC
BOILING SPG LAKES FIRST	P O BOX 2439/BLG SPG LKS	SOUTHPORT	NC	28461	BRUNSWICK
BOILING SPRINGS	ROUTE 1	PURLEAR	NC	28665	BRUSHY MOUNTAIN
BOILING SPRINGS	P O BOX 917	BOILING SPRINGS	NC	28017	KINGS MOUNTAIN
BOILING SPRINGS	ROUTE 3 BOX 172	MURPHY	NC	28906	TRUETT
BOLENS CREEK	ROUTE 6	BURNSVILLE	NC	28714	YANCEY
BOLIVIA	ROUTE 2 BOX 5-A	BOLIVIA	NC	28422	BRUNSWICK
BOLTON	P O BOX 70	BOLTON	NC	28423	COLUMBUS
BONAPARTE	P O BOX 2581	SHALLOTTE	NC	28459	BRUNSWICK
BONLEE	P O BOX 75	BONLEE	NC	27213	SANDY CREEK
BONNIE DOONE	5200 BRAGG BOULEVARD	FAYETTEVILLE	NC	28303	NEW SOUTH RIVER
BOONE FIRST	KING AND COLLEGE STREETS	BOONE	NC	28607	THREE FORKS
BOONE FORK	ROUTE 1 BOX 650	BLOWING ROCK	NC	28605	STONY FORK
BOONES NECK	ROUTE 3 BOX 309-H	SUPPLY	NC	28462	BRUNSWICK
BOONVILLE	P O BOX 429	BOONVILLE	NC	27011	YADKIN
BOSTIC FIRST	P O BOX 225	BOSTIC	NC	28018	SANDY RUN
BOYLSTON	ROUTE 2 BOX 238	HORSE SHOE	NC	28742	TRANSYLVANIA
BRAGGTOWN	321 8 ROXBORO ROAD	DURHAM	NC	27704	YATES
BRANDT OAKS	MS C/O P O BOX 5443	GREENSBORO	NC	27403	PIEDMONT
BRANTLEYS GROVE	ROUTE 3 BOX 12-A	AHOSKIE	NC	27910	WEST CHOWAN
BRASSFIELD	ROUTE 1 BOX 187-D	CREEDMOOR	NC	27522	FLAT RIVER
BREAD OF LIFE	ROUTE 5 BOX 359	MOCKSVILLE	NC	27028	YADKIN
BRENTWOOD	1300 BRANTWOOD STREET	HIGH POINT	NC	27261	CENTRAL
BREWARD FIRST	122 GASTON STREET	BREWARD	NC	28712	TRANSYLVANIA

BRIAR BRANCH		P O BOX 1807	ELIZABETHTOWN	NC	28433	BLADEN
BRIARTOWN		STAR ROUTE BOX 230	TOPTON	NC	28781	MACON
BRIER CREEK		ROUTE 2 BOX 107 B-1	RONDA	NC	28670	BRIER CREEK
BRIGHTWATER		P O BOX 2027	HENDERSONVILLE	NC	28793	CAROLINA
BRIMS GROVE		ROUTE 2 BOX 153	PILOT MOUNTAIN	NC	27041	PILOT MOUNTAIN
BRISTOL		907 NORTH MAIN STREET	JEFFERSON	NC	28640	ASHE
BRISTOL DRIVE		221 BRISTOL DRIVE	STATESVILLE	NC	28677	SOUTH YADKIN
BROAD CREEK FIRST		P O BOX 910	NEWPORT	NC	28570	ATLANTIC
BROAD RIDGE		ROUTE 1 BOX 434	ORRUM	NC	28369	ROBESON
BROAD RIVER		STAR ROUTE BOX 117	BALCK MOUNTAIN	NC	28711	CAROLINA
BROAD RIVER		ROUTE 1 BOX 842	RUTHERFORDTON	NC	28139	SANDY RUN
BROADUS MEMORIAL		57 GREEN STREET	CONCORD	NC	28025	CABARRUS
BROADWAY		P O BOX 128	BROADWAY	NC	27505	LITTLE RIVER
BROADWAY SPANISH	MS	C/O P O BOX 128	BROADWAY	NC	27505	LITTLE RIVER
BROOKDALE		2511 SOUTH RIDGE AVENUE	KANNAPOLIS	NC	28081	CABARRUS
BROOKDALE		1125 WEST 3RD STREET	SILER CITY	NC	27344	SANDY CREEK
BROOKFORD		161 20TH AVENUE SW	HICKORY	NC	28602	THERON RANKIN
BROOKLEIGH		3425 ROBINSON ROAD	GASTONIA	NC	28054	GASTON
BROOKWOOD		231 BROOKWOOD CHURCH RD	MORGANTON	NC	28655	CATAWBA RIVER
BROOKWOOD		1606 W DAVIS STREET	BURLINGTON	NC	27215	MOUNT ZION
BROOKWOOD		P O BOX 7203	JACKSONVILLE	NC	28540	NEW RIVER
BROWN		ROUTE 3 BOX 97	CLINTON	NC	28328	EASTERN
BROWN CREEK		ROUTE 1 BOX 172-B	WADESBORO	NC	28170	ANSON
BROWN MOUNTAIN		ROUTE 1	WESTFIELD	NC	27053	PILOT MOUNTAIN
BROWNS		ROUTE 2	NORLINA	NC	27563	CULLOM
BROWNS CHAPEL		ROUTE 7	WEAVERVILLE	NC	28787	BUNCOMBE
BROWNS CREEK		3540 HWY 80 SOUTH	BURNSVILLE	NC	28714	YANCEY
BRUNSWICK		P O BOX 247	BRUNSWICK	NC	28424	COLUMBUS
BRUSH CREEK		P O BOX 645	SILER CITY	NC	27344	SANDY CREEK
BRUSH CREEK		704 WEST DEEP CREEK ROAD	BRYSON CITY	NC	28713	TENNESSEE RIVER
BRUSHY FORK		ROUTE 2 BOX 56	VILAS	NC	28692	THREE FORKS
BRYSON CITY FIRST		P O BOX 247	BRYSON CITY	NC	28713	TENNESSEE RIVER
BUCHANAN		301 BUCHANAN CHURCH ROAD	GREENSBORO	NC	27405	PIEDMONT
BUCK CREEK		ROUTE 1	HIGHLANDS	NC	28741	MACON
BUCKEYE		102 WEST BUCKEYE ROAD	SWANNANOVA	NC	28778	BUNCOMBE
BUCKHORN		P O BOX 67	COMO	NC	27818	WEST CHOWAN
BUFF CREEK		ROUTE 1 BOX 406	SYLVA	NC	28779	TUCKASEGEE
BUFFALO		ROUTE 1	WEST JEFFERSON	NC	28694	ASHE
BUFFALO		1400 BUFFALO CHURCH CIR	SHELBY	NC	28150	KINGS MOUNTAIN
BUFFALO COVE		ROUTE 5 BOX 432	LENOIR	NC	28645	CALDWELL
BUFFALO SHOALS		ROUTE 5 BOX 1148	LINCOLNTON	NC	28092	SOUTH FORK
BUJES CREEK FIRST		P O BOX 126	BUJES CREEK	NC	27506	LITTLE RIVER
BULL CREEK		290 BULL CREEK ROAD	MARSHALL	NC	28753	FRENCH BROAD
BULLOCK		P O BOX 86	BULLOCK	NC	27507	FLAT RIVER
BUNN		P O BOX 144	BUNN	NC	27508	TAR RIVER
BURGAW		P O BOX 385	BURGAW	NC	28425	WILMINGTON
BURCESS		ROUTE 5 BOX 10	HERTFORD	NC	27944	CHOWAN
BURKEMONT		ROUTE 6 BOX 360	MORGANTON	NC	28655	CATAWBA RIVER
BURLINGTON FIRST		PO BOX 2686/BROAD & DAVIS	BURLINGTON	NC	27216	MOUNT ZION
BURLINGTON FIRST		C/O 508 APPLE STREET	BURLINGTON	NC	27215	GENERAL GROUP
BURNELL		ROUTE 3 BOX 221	FOUR OAKS	NC	27524	JOHNSTON
BURNETTE COVE		ROUTE 2 BOX 112	CANTON	NC	28716	HAYWOOD
BURNETTE SIDING		ROUTE 3 BOX 529	CANTON	NC	28716	HAYWOOD
BURNINGTOWN		40 BOB EDWARDS ROAD	FRANKLIN	NC	28734	MACON
BURNSVILLE FIRST		P O BOX 425	BURNSVILLE	NC	28714	YANCEY
BURNT SWAMP		ROUTE 4 BOX 834	LUMBERTON	NC	28358	BURNT SWAMP
BURTON MEMORIAL		ROUTE 10 BOX 406	REIDSVILLE	NC	27320	DAN VALLEY
BUTNER FIRST		P O BOX 44/WEST D STREET	BUTNER	NC	27509	FLAT RIVER
BUTTERS		P O BOX 14	BUTTERS	NC	28324	BLADEN
BYRDS CHAPEL		ROUTE 1 BOX 330	GREEN MOUNTAIN	NC	28740	YANCEY
CA-VEL		1885 NORTH MAIN STREET	ROXBORO	NC	27573	BEULA H
CABIN		ROUTE 2	PINK HILL	NC	28572	NEUSE
CAJAHS MOUNTAIN		1169 CONNELLY SPRINGS RD	LENOIR	NC	28645	CALDWELL
CALABASH		ROUTE 3 BOX 726	SHALLOTTE	NC	28459	BRUNSWICK
CALAHAN FRIENDSHIP		ROUTE 1	MOCKSVILLE	NC	27028	SOUTH YADKIN
CALIFORNIA CREEK		P O BOX 640	MARS HILL	NC	28754	FRENCH BROAD
CALVARY		161 AIRPORT ROAD	TAYLORSVILLE	NC	28681	ALEXANDER
CALVARY		430 LANSFORD DRIVE	WADESBORO	NC	28170	ANSON
CALVARY		200 CHURCH STREET	WEST JEFFERSON	NC	28694	ASHE
CALVARY		ROUTE 1 BOX 147-L	BEAUFORT	NC	28516	ATLANTIC
CALVARY		ROUTE 6 BOX 90	ROXBORO	NC	27573	BEULA H
CALVARY		ROUTE 4 BOX 1714/APT #7-A	MARION	NC	28752	BLUE RIDGE
CALVARY		P O BOX 513	SHALLOTTE	NC	28459	BRUNSWICK
CALVARY		ROUTE 4 BOX 647	NORTH WILKESBORO	NC	28659	BRUSHY MOUNTAIN
CALVARY		531 HAYWOOD ROAD	ASHEVILLE	NC	28806	BUNCOMBE
CALVARY		703 BUICK AVENUE	KANNAPOLIS	NC	28081	CABARRUS
CALVARY		P O BOX 2005	LENOIR	NC	28645	CALDWELL
CALVARY		407 SOUTH GREEN STREET	MORGANTON	NC	28655	CATAWBA RIVER
CALVARY		801 RIVERSIDE AVENUE	ELIZABETH CITY	NC	27909	CHOWAN
CALVARY		ROUTE 6 BOX 132-B	WHITEVILLE	NC	28472	COLUMBUS
CALVARY		ROUTE 8 BOX 341	REIDSVILLE	NC	27320	DAN VALLEY
CALVARY		103 WADE STREET	WARSAW	NC	28398	EASTERN
CALVARY		295 BAILEY STREET	MARS HILL	NC	28754	FRENCH BROAD
CALVARY		3001 SOUTH YORK ROAD	GASTONIA	NC	28052	GASTON
CALVARY		P O BOX 1433	RUTHERFORDTON	NC	28139	GREEN RIVER
CALVARY		21 PHILLIPS STREET	CANTON	NC	28716	HAYWOOD
CALVARY		ROUTE 2	DUNN	NC	28334	JOHNSTON
CALVARY		320 OLD BOILING SPCS ROAD	SHELBY	NC	28150	KINGS MOUNTAIN
CALVARY		P O BOX 1162	LILLINGTON	NC	27546	LITTLE RIVER
CALVARY		P O BOX 399	OTTO	NC	28763	MACON
CALVARY		2200 ASHLEY ROAD	CHARLOTTE	NC	28208	MECKLENBURG
CALVARY		ROUTE 4/CANE CREEK ROAD	BAKERSVILLE	NC	28705	MITCHELL
CALVARY		P O BOX 548	TROY	NC	27371	MONTGOMERY

CALVARY		230 S WILLIAMSON STREET	BURLINGTON	NC	27215	MOUNT ZION
CALVARY		122 THOMPSON STREET	JACKSONVILLE	NC	28540	NEW RIVER
CALVARY		1943 PAMALEE DRIVE	FAYETTEVILLE	NC	28301	NEW SOUTH RIVER
CALVARY		410 RICE STREET	HAMLLET	NC	28345	PEE DEE
CALVARY		930 KNOX CLUB	MCLEANSVILLE	NC	27301	PIEDMONT
CALVARY		5000 COUNTRY CLUB ROAD	WINSTON-SALEM	NC	27104	PILOT MOUNTAIN
CALVARY		2500 NEW BERN AVENUE	RALEIGH	NC	27610	RALEIGH
CALVARY		1229 OAKGROVE ROAD	ASHBORO	NC	27203	RANDOLPH
CALVARY		117 MARADA STREET	MAXTON	NC	28364	ROBESON
CALVARY		ROUTE 8 BOX 669	SALISBURY	NC	28144	ROWAN
CALVARY		ROUTE 1 BOX 226-A	CARTHAGE	NC	28327	SANDHILLS
CALVARY		ROUTE 2 BOX 147-A	MOORESBORO	NC	28114	SANDY RUN
CALVARY		ROUTE 6 BOX 103-6	LINCOLNTON	NC	28092	SOUTH FORK
CALVARY		ROUTE 2 BOX 157	NORWOOD	NC	28128	STANLY
CALVARY		416 SOUTH FRANKLIN ROAD	MOUNT AIRY	NC	27030	SURRY
CALVARY		P O BOX 107	NEWTON	NC	28658	THERON RANKIN
CALVARY		101 OSBORNE ROAD	BREVARD	NC	28712	TRANSYLVANIA
CALVARY		ROUTE 2 BOX 144	SYLVA	NC	28779	TUCKASEGEE
CALVARY		2518 LANCASTER HIGHWAY	MONROE	NC	28110	UNION
CALVARY		423 NORTH 23RD STREET	WILMINGTON	NC	28405	WILMINGTON
CALVARY		1204 LYNN ROAD	DURHAM	NC	27703	YATES
CALVARY		ROUTE 1 BOX 256-A	MOCKSVILLE	NC	27028	SOUTH YADKIN
CALVARY		P O BOX 951	GOLDSBORO	NC	27530	NEUSE
CALVARY G		ROUTE 8 BOX 32	KINSTON	NC	28501	NEUSE
CALVARY K		820 NASHVILLE ROAD	ROCKY MOUNT	NC	27803	NORTH ROANOKE
CALVARY RM		P O BOX 383	ROANOKE RAPIDS	NC	27870	NORTH ROANOKE
CALVARY RR		C/O ROUTE 3 BOX 452	SMITHFIELD	NC	27577	JOHNSTON
CALVARY 5		108 SUTTON LOOP	WAYNESVILLE	NC	28786	HAYWOOD
CALVARY ROAD		310 CARBON CITY ROAD	MORGANTON	NC	28655	CATAWBA RIVER
CALVIN HEIGHTS		P O BOX 248	CALYPSO	NC	28325	EASTERN
CALYPSO	MS	C/O 3117 WHITING AVENUE	CHARLOTTE	NC	28205	MECKLENBURG
CAMBODIAN		P O BOX 155	CAMERON	NC	28326	SANDHILLS
CAMERON		ROUTE 2 BOX 119	ASH	NC	28420	DOCK
CAMP BRANCH		C/O 512 EAST MARSHALL ST	WAYNESVILLE	NC	28786	HAYWOOD
CAMP BRANCH		ROUTE 1	UNION MILLS	NC	28167	GREEN RIVER
CAMP CREEK		5715 SUMMIT AVENUE	BROWNS SUMMIT	NC	27214	PIEDMONT
CAMP HERMAN		ROUTE 1 BOX 477	ELLENBORO	NC	28040	SANDY RUN
CAMPFIELD MEMORIAL		ROUTE 1 BOX 372	MOORESBORO	NC	28114	SANDY RUN
CAMPS CREEK		ROUTE 13 BOX 432	SALISBURY	NC	28144	ROWAN
CANAAN		7200 PROVIDENCE ROAD	CHARLOTTE	NC	28226	MECKLENBURG
CANDLEWYCK		P O BOX 614	CANDOR	NC	27229	MONTGOMERY
CANDOR		1241 HWY 9 NORTH	MILL SPRING	NC	28756	GREEN RIVER
CANE CREEK		BOX 649/CANE CREEK ROAD	BAKERSVILLE	NC	28705	MITCHELL
CANE CREEK		ROUTE 3 BOX 817	HILLSBOROUGH	NC	27278	MOUNT ZION
CANE CREEK		ROUTE 1	UNION MILLS	NC	28167	SANDY RUN
CANE RIVER		ROUTE 3	BURNSVILLE	NC	28714	YANCEY
CANETUCK		ROUTE 1 BOX 90	CURRIE	NC	28435	WILMINGTON
CANEY FORK		510 CANEY FORK ROAD	MARSHALL	NC	28753	NEW FOUND
CANTON		ROUTE 4 BOX 284	ALBEMARLE	NC	28001	STANLY
CANTON FIRST		74 ACADEMY STREET	CANTON	NC	28716	HAYWOOD
CAPE CARTERET		101 ANITA FORT DRIVE	SWANSBORO	NC	28584	ATLANTIC
CAPE FEAR		100 INDIAN DRIVE	FAYETTEVILLE	NC	28301	BURNT SWAMP
CAPE FEAR		ROUTE 7 BOX 175	FAYETTEVILLE	NC	28306	NEW SOUTH RIVER
CAPE HATTERAS	MS	P O BOX 249	BUXTON	NC	27920	CHOWAN
CAPEHARTS		ROUTE 1 BOX 276	MERRY HILL	NC	27957	WEST CHOWAN
CARALEIGH		1400 GREEN STREET	RALEIGH	NC	27603	RALEIGH
CARAWAY		ROUTE 1 BOX 209	SOPHIA	NC	27350	RANDOLPH
CAREY		ROUTE 7 BOX 115	HENDERSON	NC	27536	CULLOM
CARMEL		2101 CARMEL ROAD	CHARLOTTE	NC	28226	MECKLENBURG
CARMEL OAKS	WC	P O BOX 471 210	CHARLOTTE	NC	28247	MECKLENBURG
CAROLEEN		P O BOX 458	CAROLEEN	NC	28019	SANDY RUN
CAROLINA		STATE ROAD 1725	PARKTON	NC	28371	ROBESON
CAROLINA BEACH FIRST		409 NORTH LAKE PARK BLVD	CAROLINA BEACH	NC	28428	WILMINGTON
CAROLINA MEMORIAL		422 LIBERTY DRIVE	THOMASVILLE	NC	27360	LIBERTY
CAROLINA PINES		2655 SOUTH SAUNDERS ST	RALEIGH	NC	27603	RALEIGH
CARPENTERS GROVE		ROUTE 3 BOX 191	LAWNDALE	NC	28090	KINGS MOUNTAIN
CARRBORO		P O BOX 156	CARRBORO	NC	27510	YATES
CARROLL MEMORIAL		2210 HENRY AVENUE	FAYETTEVILLE	NC	28306	NEW SOUTH RIVER
CARRS HILL		P O BOX 1135	BREVARD	NC	28712	TRANSYLVANIA
CARSONS CREEK		ROUTE 1 BOX 210	BREVARD	NC	28712	TRANSYLVANIA
CARSWELL MEMORIAL		ROUTE 4 BOX 456	MORGANTON	NC	28655	SOUTH MOUNTAIN
CARTERS CHAPEL		ROUTE 3 BOX 163-A	SELMA	NC	27576	JOHNSTON
CARTHAGE FIRST		P O BOX 824	CARTHAGE	NC	28327	SANDHILLS
CARTLEDGE CREEK		ROUTE 3 BOX 421-B	ROCKINGHAM	NC	28379	PEE DEE
CARTOOGECWAY		645 OLD MURPHY ROAD	FRANKLIN	NC	28734	MACON
CARY FIRST		218 SOUTH ACADEMY STREET	CARY	NC	27511	RALEIGH
CASAR		P O BOX 235	CASAR	NC	28020	KINGS MOUNTAIN
CASCADE		P O BOX 1161	MOORESVILLE	NC	28115	SOUTH YADKIN
CASHIE		221 SOUTH QUEEN STREET	WINDSOR	NC	27983	WEST CHOWAN
CASHIERS		P O BOX 336	CASHIERS	NC	28717	TUCKASEGEE
CASHIERS		P O BOX 35	CASTALIA	NC	27816	TAR RIVER
CASTALIA		P O BOX 25	CASTALIA HAYNE	NC	28429	WILMINGTON
CASTLE HAYNE		P O BOX 247	CATAWBA	NC	28609	THERON RANKIN
CATAWBA		P O BOX 655	OLD FORT	NC	28762	BLUE RIDGE
CATAWBA FALLS		P O BOX 1815	MARION	NC	28752	BLUE RIDGE
CATAWBA HEIGHTS		311 BELMONT ROAD	BELMONT	NC	28012	GASTON
CATAWBA HEIGHTS		ROUTE 3 BOX 21	MORGANTON	NC	28655	CATAWBA RIVER
CATAWBA VALLEY		ROUTE 1 BOX 90-A	MAIDEN	NC	28650	THERON RANKIN
CATAWBA VALLEY		P O BOX 500	WADESBORO	NC	28170	ANSON
CATHEDRAL		ROUTE 1 BOX 816	RICHLANDS	NC	28574	NEW RIVER
CATHERINE LAKE		722 ROSMAN HIGHWAY	BREVARD	NC	28712	TRANSYLVANIA
CATHEYS CREEK		ROUTE 1 BOX 552	JAMESVILLE	NC	28746	SOUTH ROANOKE
CEDAR BRANCH		4751 TABOR CHURCH ROAD	FAYETTEVILLE	NC	28301	NEW SOUTH RIVER
CEDAR CREEK						

CEDAR FALLS	6181 RAMSEY STREET	FAYETTEVILLE	NC	28311	NEW SOUTH RIVER
CEDAR FALLS	BOX 187	CEDAR FALLS	NC	27230	RANDOLPH
CEDAR FORK	ROUTE 2 BOX 101-L	BEULAVILLE	NC	28518	NEW RIVER
CEDAR FORK	ROUTE 1 BOX 229	MORRISVILLE	NC	27560	YATES
CEDAR GROVE	ROUTE 2 BOX 39-E	POLKTON	NC	28135	ANSON
CEDAR GROVE	307 EAST CERTUDE STREET	FAIRMONT	NC	28340	BURNT SWAMP
CEDAR GROVE	ROUTE 1 BOX 20	CERRO GORDO	NC	28430	COLUMBUS
CEDAR GROVE	P O BOX 2703	GASTONIA	NC	28053	GASTON
CEDAR GROVE	P O BOX 7231	WILSON	NC	27893	JOHNSTON
CEDAR GROVE	10010 ILDEWILD ROAD	MATTHEWS	NC	28105	MECKLENBURG
CEDAR GROVE	P O BOX 2943	ASHEBORO	NC	27204	RANDOLPH
CEDAR GROVE	ROUTE 11 BOX 184	LUMBERTON	NC	28358	ROBESON
CEDAR GROVE	ROUTE 3 BOX 89	MAIDEN	NC	28650	SOUTH FORK
CEDAR HILL MISSIONARY	474 CEDAR HILL ROAD	ALEXANDER	NC	28701	GENERAL GROUP
CEDAR LANE	ROUTE 2 BOX 417	CANA	VA	24317	SURRY
CEDAR LODGE	1305 CEDAR DRIVE	THOMASVILLE	NC	27360	LIBERTY
CEDAR MOUNTAIN	P O BOX 367	CEDAR MOUNTAIN	NC	28718	GENERAL GROUP
CEDAR ROCK	306 WILDWOOD ROAD	LENOIR	NC	28645	CALDWELL
CEDAR ROCK	ROUTE 1 BOX 78	CASTALIA	NC	27816	TAR RIVER
CEDAR SPRINGS	ROUTE 1	ZIRCONIA	NC	28790	CAROLINA
CENTER	ROUTE 1 BOX 487	GARLAND	NC	28441	EASTERN
CENTER	BOX 133	CANDOR	NC	27229	MONTGOMERY
CENTER	ROUTE 1 BOX 144	WADE	NC	28395	NEW SOUTH RIVER
CENTER	ROUTE 1 BOX 225	NORTH WILKESBORO	NC	28659	STONE MOUNTAIN
CENTER CROSS	ROUTE 8 BOX 145	ASHEBORO	NC	27203	RANDOLPH
CENTER GROVE	ROUTE 3 BOX 826	HUDSON	NC	28638	CALDWELL
CENTER GROVE	9035 CENTER GROVE CH ROAD	CLEMMONS	NC	27012	PILOT MOUNTAIN
CENTER GROVE	ROUTE 1 BOX 92-X	AHOSKIE	NC	27910	WEST CHOWAN
CENTER HILL	P O BOX 117	TYNER	NC	27980	CHOWAN
CENTER HILL	2410 COTTON GROVE ROAD	LEXINGTON	NC	27292	LIBERTY
CENTER ROAD	ROUTE 2 BOX 394	BLADENBORO	NC	28320	BLADEN
CENTER VIEW	ROUTE 2 BOX 449	MAIDEN	NC	28650	SOUTH FORK
CENTERVIEW	415 WALTER STREET	KANNAPOLIS	NC	28081	CABARRUS
CENTERVIEW	88 ACME ROAD	BELMONT	NC	28012	GASTON
CENTERVIEW	1746 PINEY GREEN ROAD	JACKSONVILLE	NC	28540	NEW RIVER
CENTERVIEW	1818 BLANCH STREET	ALBEMARLE	NC	28001	STANLY
CENTERVIEW	ROUTE 4	MARSHVILLE	NC	28103	UNION
CENTERVILLE	ROUTE 6 BOX 244	LUMBERTON	NC	28358	ROBESON
CENTERVILLE	ROUTE 2 BOX 687	LOUISBURG	NC	27549	TAR RIVER
CENTERVILLE	P O BOX 27	KELLY	NC	28448	WILMINGTON
CENTRAL	1810 MOOSE ROAD	KANNAPOLIS	NC	28081	CABARRUS
CENTRAL	P O BOX 5696	LENOIR	NC	28645	CALDWELL
CENTRAL	110 MURPHY COURT	MORGANTON	NC	28655	CATAWBA RIVER
CENTRAL	P O BOX 727	SPRUCE PINE	NC	28777	MITCHELL
CENTRAL	600 SPRING AVENUE	SPRING LAKE	NC	28390	NEW SOUTH RIVER
CENTRAL	1913 OAK RIDGE ROAD	OAK RIDGE	NC	27310	PIEDMONT
CENTRAL	ROUTE 1 BOX 122	WENDELL	NC	27591	RALEIGH
CENTRAL	4101 HIGHWAY 70 SW	HICKORY	NC	28602	THERON RANKIN
CENTRAL	4821 WAX-HAW-INDIAN TRL RD	MATTHEWS	NC	28105	UNION
CENTRAL	P O DRAWER 178	HENDERSON	NC	27536	CULLOM
CENTRAL FALLS	1332 OLD LIBERTY ROAD	ASHEBORO	NC	27203	RANDOLPH
CENTRAL VIEW	ROUTE 1 BOX 316	DOBSON	NC	27017	SURRY
CERRO GORDO	P O BOX 159	CERRO GORDO	NC	28430	COLUMBUS
CHADBOURN	HOWARD ST AT 4TH AVENUE	CHADBOURN	NC	28431	COLUMBUS
CHALYBEATE SPRINGS	ROUTE 2 BOX 216	FUQUAY-VARINA	NC	27526	LITTLE RIVER
CHANDLER MILL ROAD	ROUTE 2 BOX 212	PELHAM	NC	27311	DAN VALLEY
CHAPEL	P O BOX 942	MOUNT HOLLY	NC	28120	GASTON
CHAPEL GROVE	231 S CAMP ROTARY ROAD	GASTONIA	NC	28052	GASTON
CHAPEL HILL	ROUTE 1 BOX 35	MARION	NC	28752	BLUE RIDGE
CHAPEL HILL	C/O ROUTE 4 BOX 311	MARSHALL	NC	28753	FRENCH BROAD
CHAPMAN MEMORIAL	608 VALLEYDALE ROAD	CHARLOTTE	NC	28214	MECKLENBURG
CHAPPELL HILL	ROUTE 1 BOX 553-A	TYNER	NC	27980	CHOWAN
CHARITY	ROUTE 1 BOX 127	BOONVILLE	NC	27011	YADKIN
CHARITY	ROUTE 5 BOX 376	HIGH POINT	NC	27263	CENTRAL
CHARITY	WC P O BOX 3124	HENDERSONVILLE	NC	28739	CAROLINA
CHARLOTTE FIRST	P O BOX 31046	CHARLOTTE	NC	28231	MECKLENBURG
CHASE	ROUTE 2 BOX 78	MOORESBORO	NC	28114	SANDY RUN
CHEEK HEIGHTS	826 HARDEE STREET	DURHAM	NC	27703	YATES
CHEERFUL HOPE	ROUTE 1 BOX 529	DELCO	NC	28436	COLUMBUS
CHEROKEE	P O BOX 395	CHEROKEE	NC	28719	TENNESSEE RIVER
CHEROKEE CHAPEL	ROUTE 1 BOX 2	CHADBOURN	NC	28431	BURNT SWAMP
CHERRY GROVE	ROUTE 1 BOX 264	CERRO GORDO	NC	28430	COLUMBUS
CHERRY POINT	210 CHURCH RD/P O BOX 555	HAVELOCK	NC	28532	ATLANTIC
CHERRY SPRINGS	P O BOX 1030	OLD FORT	NC	28762	BLUE RIDGE
CHERRYFIELD	ROUTE 2 BOX 661	BREVARD	NC	28712	TRANSYLVANIA
CHERRYVILLE FIRST	301 EAST FIRST STREET	CHERRYVILLE	NC	28021	GASTON
CHERRYVILLE SECOND	201 NORTH HOUSER STREET	CHERRYVILLE	NC	28021	GASTON
CHESTNUT DALE	ROUTE 1 BOX 503-A	NEVLAND	NC	28657	AVERY
CHESTNUT GROVE	DILLINGHAM ROAD	BARNARDSVILLE	NC	28709	BUNCOMBE
CHESTNUT GROVE	BOX 218	LTL SWITZERLAND	NC	28749	MITCHELL
CHESTNUT GROVE	ROUTE 3 BOX 338	LEICESTER	NC	28748	NEW FOUND
CHESTNUT GROVE	ROUTE 2 BOX 75	ARARAT	VA	24053	SURRY
CHESTNUT GROVE	ROUTE 1 BOX 187	SPARTA	NC	28675	ALLEGHANY
CHESTNUT RIDGE	ROUTE 3 BOX 31	KINGS MOUNTAIN	NC	28086	GASTON
CHIMNEY ROCK	ROUTE 2 BOX 5	LAKE LURE	NC	28746	GREEN RIVER
CHINA GROVE	ROUTE 2	CHADBOURN	NC	28431	COLUMBUS
CHINA GROVE FIRST	P O BOX 3	CHINA GROVE	NC	28023	ROWAN
CHINESE	C/O 4301 SHAMROCK DRIVE	CHARLOTTE	NC	28215	MECKLENBURG
CHINESE	M5 102 SHEPHERD STREET	RALEIGH	NC	27607	RALEIGH
CHOCKOYOTTE	1102 CHARLOTTE STREET	ROANOKE RAPIDS	NC	27870	NORTH ROANOKE
CHOCOWINITY FIRST	ROUTE 1 BOX 246	CHOCOWINITY	NC	27817	SOUTH ROANOKE
CHRIST COMMUNITY	1128 N RANSON STREET	GASTONIA	NC	28052	GASTON
CHRIST GOSPEL	302 OLD THOMASVILLE	HIGH POINT	NC	27261	GENERAL GROUP

CHRIST UNITED	P O BOX 13	HICKORY	NC	28603	THERON RANKIN
CHRISTIAN CREEK	40 NEW SALEM ROAD	SWANNANOVA	NC	28778	BUNCOMBE
CHRISTIAN FAITH	C/O ROUTE 2 BOX 116	GERMANTON	NC	27109	GENERAL GROUP
CHRISTIAN FAITH	WC 8210 BELEWS CREEK ROAD	BELEWS CREEK	NC	27009	PILOT MOUNTAIN
CHRISTIAN FAMILY	3030 SOUTH ALLEN ROAD	CHARLOTTE	NC	28213	MECKLENBURG
CHRISTIAN FREEDOM	ROUTE 2 BOX 424	KINGS MOUNTAIN	NC	28086	KINGS MOUNTAIN
CHRISTIAN HARBOR	P O BOX 326	HARRELLSVILLE	NC	27942	WEST CHOWAN
CHRISTOPHER ROAD	624 CHRISTOPHER ROAD	SHELBY	NC	28150	KINGS MOUNTAIN
CHURCH OF GOD'S GLORY	1804 CANTERBURY ROAD	ROCKY MOUNT	NC	28701	GENERAL GROUP
CHURCH-HILL DRIVE	822 CHURCH-HILL DRIVE	SHELBY	NC	28150	KINGS MOUNTAIN
CHURCH-LAND	ROUTE 5 BOX 1036	LEXINGTON	NC	27292	LIBERTY
CITY LAKE	1849 CAROLINA ROAD	BURLINGTON	NC	27217	MOUNT ZION
CLAREMONT FIRST	P O BOX 499	CLAREMONT	NC	28610	THERON RANKIN
CLARENDON	ROUTE 1 BOX 30	CLARENDON	NC	28432	COLUMBUS
CLARKS CHAPEL	345 CLARKS CHAPEL ROAD	LENOIR	NC	28645	CALDWELL
CLARKS CREEK	ROUTE 4 BOX 184	BANNER ELK	NC	28604	THREE FORKS
CLARKTON FIRST	P O BOX 567	CLARKTON	NC	28433	BLADEN
CLAYTON FIRST	P O BOX 35	CLAYTON	NC	27520	JOHNSTON
CLEAR BRANCH	P O BOX 290	BAT CAVE	NC	28710	BUNCOMBE
CLEAR CREEK	P O BOX 1417	HIGHLANDS	NC	28741	MACON
CLEAR CREEK	9015 FERGUSON ROAD	CHARLOTTE	NC	28227	MECKLENBURG
CLEAR VIEW	ROUTE 1 BOX 55	FRANKLINVILLE	NC	27248	RANDOLPH
CLEARVIEW	ROUTE 2 BOX 844	LENOIR	NC	28645	CALDWELL
CLEARVIEW	9 CLEARVIEW STREET	LEXINGTON	NC	27292	LIBERTY
CLEMENT	ROUTE 2 BOX 199	HURDLE MILLS	NC	27541	BEULAH
CLEMENT	ROUTE 1 BOX 100	AUTRYVILLE	NC	28318	NEW SOUTH RIVER
CLEMMONS FIRST	P O BOX 279	CLEMMONS	NC	27012	PILOT MOUNTAIN
CLEVELAND	P O BOX 325	CLEVELAND	NC	27013	SOUTH YADKIN
CLIFFSIDE	P O BOX 336	CLIFFSIDE	NC	28024	SANDY RUN
CLIFTON	ROUTE 1 BOX 243	WARRENSVILLE	NC	28693	ASHE
CLIFTON ROAD	3815 CLIFTON ROAD	GREENSBORO	NC	27407	PIEDMONT
CLINCHFIELD	1420 EAST COURT STREET	MARION	NC	28752	BLUE RIDGE
CLINTON FIRST	P O BOX 837	CLINTON	NC	28328	EASTERN
CLOSER WALK	410 ROBERTS STREET	MOUNT AIRY	NC	27030	SURRY
CLOVER	99 PINEWOOD ROAD	GRANITE FALLS	NC	28630	CALDWELL
CLOVERDALE	415 ACADEMY STREET	HIGH POINT	NC	27260	CENTRAL
CLYBONVILLE	P O BOX 1637	LUMBERTON	NC	28358	ROBESON
CLYDE FIRST	P O BOX 356	CLYDE	NC	28721	HAYWOOD
CLYDES CHAPEL	ROUTE 1 BOX 211	WENDELL	NC	27591	JOHNSTON
COATS	P O BOX 297	COATS	NC	27521	LITTLE RIVER
COBB MEMORIAL	C/O 305 PATTERSON STREET	ROCKINGHAM	NC	28379	PEE DEE
COCHRAN STREET	P O BOX 5531	STATESVILLE	NC	28677	SOUTH YADKIN
COGGINS MEMORIAL	1306 SOUTH MAIN STREET	LEXINGTON	NC	27292	LIBERTY
COINJOCK		COINJOCK	NC	27923	CHOWAN
COLD SPRINGS	ROUTE 3	BRYSON CITY	NC	28713	TENNESSEE RIVER
COLDWATER	1045 UNION STREET SOUTH	CONCORD	NC	28025	CABARRUS
COLERAIN	P O BOX 126	COLERAIN	NC	27924	WEST CHOWAN
COLFAX	P O BOX 68	COLFAX	NC	27235	PILOT MOUNTAIN
COLLEGE ACRES	702 EASTWOOD ROAD	WILMINGTON	NC	28403	WILMINGTON
COLLEGE AVENUE	P O BOX 592	LENOIR	NC	28645	CALDWELL
COLLEGE PARK	4256 GLEN HAVEN DRIVE	HARRISBURG	NC	28075	CABARRUS
COLLEGE PARK	99 UNIVERSITY DRIVE	JACKSONVILLE	NC	28540	NEW RIVER
COLLEGE PARK	1601 WALKER AVENUE	GREENSBORO	NC	27403	PIEDMONT
COLLEGE PARK	1701 POLO ROAD	WINSTON-SALEM	NC	27106	PILOT MOUNTAIN
COLLINS GROVE		DALLAS	NC	28034	GENERAL GROUP
COLONIAL	WC 2221 AVENT FERRY ROAD	HOLLY SPRINGS	NC	27540	RALEIGH
COLONIAL HILLS	C/O P O BOX 5842	HIGH POINT	NC	27262	LIBERTY
COLONY	RT 5 BOX 702/LAWRENCE RD	HILLSBOROUGH	NC	27278	MOUNT ZION
COLUMBIA	P O BOX 2844	NEW BERN	NC	28561	ATLANTIC
COLUMBUS	P O BOX 82	COLUMBIA	NC	27925	CHOWAN
COMERS CHAPEL	P O BOX 485	COLUMBUS	NC	28722	POLK
COMMONWEALTH	ROUTE 2 BOX 760	MADISON	NC	27025	DAN VALLEY
COMMUNITY	1421 BRIARCREEK ROAD	CHARLOTTE	NC	28205	MECKLENBURG
COMMUNITY	819 NORTH CENTRAL AVENUE	LOCUST	NC	28097	CABARRUS
COMMUNITY	P O BOX 835	MORGANTON	NC	28655	CATAWBA RIVER
COMMUNITY	ROUTE 1 BOX 83	MAYODAN	NC	27027	DAN VALLEY
COMMUNITY	P O BOX 534	DALLAS	NC	28034	GASTON
COMMUNITY	4200 CHATFIELD ROAD	SHELBY	NC	28150	KINGS MOUNTAIN
COMMUNITY	ROUTE 2 BOX 1189	LEXINGTON	NC	27292	LIBERTY
COMMUNITY	500 EAST JONES AVENUE	WAKE FOREST	NC	27587	RALEIGH
COMMUNITY	P O BOX 158	SALISBURY	NC	28144	ROWAN
COMMUNITY	NORTH CHATHAM AVENUE	SILER CITY	NC	27344	SANDY CREEK
COMMUNITY	P O BOX 202	MOUNT MOURNE	NC	28123	SOUTH YADKIN
COMMUNITY	C/O 2225 DELAWARE AVENUE	MOUNT AIRY	NC	27030	SURRY
COMMUNITY	ROUTE 7 BOX 418-2	MOCKSVILLE	NC	27028	GENERAL GROUP
COMMUNITY	C/O 324 RAILROAD STREET	WAKE FOREST	NC	27587	TAR RIVER
COMMUNITY CENTER	WC ROUTE 2 BOX 107-B	HALIFAX	NC	28739	NORTH ROANOKE
COMMUNITY CHAPEL	P O BOX 336	LELAND	NC	28451	BRUNSWICK
COMMUNITY MISSIONARY	SLOAN STREET	FRANKLIN	NC	28734	MACON
CONCORD	FALLS AVE AT CIRCLE DRIVE	GRANITE FALLS	NC	28630	CALDWELL
CONCORD	ROUTE 1	ROSE HILL	NC	28458	EASTERN
CONCORD	ROUTE 2/TELECOM DRIVE	CREEDMOOR	NC	27522	FLAT RIVER
CONCORD	P O BOX 429	STEDMAN	NC	28391	NEW SOUTH RIVER
CONCORD	ROUTE 1 BOX 37	STONY POINT	NC	28678	ROCKY FACE
CONCORD	ROUTE 1 BOX 318	BOSTIC	NC	28018	SANDY RUN
CONCORD FIRST	P O BOX 643	CONCORD	NC	28025	CABARRUS
CONCORD LAKE	916 KLONDALE AVENUE	KANNAPOLIS	NC	28081	CABARRUS
CONNARISATA	P O BOX 160	AULANDER	NC	27805	WEST CHOWAN
CONNELLY SPGS FIRST	P O BOX 308	CONNELLY SPRINGS	NC	28612	CATAWBA RIVER
CONRAD MEMORIAL	1920 N CENTENNIAL STREET	HIGH POINT	NC	27260	CENTRAL
CONWAY	P O BOX 160	CONWAY	NC	27820	WEST CHOWAN
CONWAY'S CHAPEL	118-D SPENCER HEIGHTS	LENOIR	NC	28645	CALDWELL
COOL SPRING	ROUTE 1 BOX 62	EURE	NC	27935	CHOWAN

COOL SPRING		P O BOX 345	FAYETTEVILLE	NC	28301	NEW SOUTH RIVER
COOL SPRINGS		ROUTE 2 BOX 781	ELKIN	NC	28621	ELKIN
COOL SPRINGS		1313 COOL SPRINGS ROAD	SANFORD	NC	27330	SANDY CREEK
COOL SPRINGS		P O BOX 103	BLOWING ROCK	NC	28605	THREE FORKS
COOLEEMEE FIRST		P O BOX 518	COOLEEMEE	NC	27014	ROWAN
COOPERS GAP		1079 WEST WILSON ROAD	MILL SPRING	NC	28756	POLK
COPELAND		ROUTE 2 BOX 411	DOBSON	NC	27017	SURRY
CORDOVA		P O BOX 160/LEDBETTER RD	CORDOVA	NC	28330	PEE DEE
CORINTH		ROUTE 5 BOX 200	LEICESTER	NC	28748	BUNCOMBE
CORINTH		P O DRAWER 1325	ELIZABETH CITY	NC	27909	CHOWAN
CORINTH		ROUTE 3 BOX 66	CHADBOURN	NC	28431	COLUMBUS
CORINTH		ROUTE 1 BOX 329	ROSE HILL	NC	28458	EASTERN
CORINTH		ROUTE 2 BOX 1220	OXFORD	NC	27565	FLAT RIVER
CORINTH		ROUTE 1 BOX 269	ZEBULON	NC	27597	JOHNSTON
CORINTH		ROUTE 1	SALEMBURG	NC	28385	NEW SOUTH RIVER
CORINTH		ROUTE 4 BOX 42	NASHVILLE	NC	27856	NORTH ROANOKE
CORINTH		ROUTE 2 BOX 144-A	ELLENBORO	NC	28040	SANDY RUN
CORINTH		ROUTE 1	CASAR	NC	28020	SOUTH MOUNTAIN
CORINTH		ROUTE 6 BOX 109	LOUISBURG	NC	27549	TAR RIVER
CORINTH		ROUTE 3 BOX 29	VALE	NC	28168	THERON RANKIN
CORINTH		2919 DOSTER ROAD	MONROE	NC	28110	UNION
CORNELIUS FIRST		P O BOX 100	CORNELIUS	NC	28031	MECKLENBURG
CORNERSTONE		8947 ALBEMARLE ROAD	CHARLOTTE	NC	28212	MECKLENBURG
CORNERSTONE		1329 STALLINGS ROAD	MATTHEWS	NC	28105	UNION
CORNERSTONE		1110 NC 62 WEST	HIGH POINT	NC	27263	CENTRAL
CORNERSTONE		4507 THOMASVILLE ROAD	WINSTON-SALEM	NC	27107	PILOT MOUNTAIN
CORNERSTONE		P O BOX 36070	RALEIGH	NC	27606	RALEIGH
CORNERSTONE		5736 INMAN ROAD	GREENSBORO	NC	27410	PIEDMONT
CORRIHER HEIGHTS		ROUTE 3 BOX 140-E	CHINA GROVE	NC	28023	ROWAN
COTTONVILLE		ROUTE 1 BOX 239	NORWOOD	NC	28128	STANLY
COUNCIL		ROUTE 1 BOX 87	COUNCIL	NC	28434	BLADEN
COUNTRY MEADOWS	WC	P O BOX 166	CRAMERTON	NC	28032	GASTON
COURTNEY		ROUTE 5 BOX 429	MOCKSVILLE	NC	27028	YADKIN
COVE CITY		P O BOX 349	COVE CITY	NC	28523	ATLANTIC
COVE CREEK		ROUTE 2 BOX 247	WAYNESVILLE	NC	28786	HAYWOOD
COVE CREEK		P O BOX 68	SUGAR GROVE	NC	28679	THREE FORKS
COVENANT		8324 PROVIDENCE ROAD W	CHARLOTTE	NC	28226	MECKLENBURG
COVENANT		2706 SECREST SHORTCUT RD	MONROE	NC	28110	UNION
COVENANT		3131 ERSKINE DRIVE	GASTONIA	NC	28054	GASTON
COVENANT	MS	P O BOX 1133	CONOVER	NC	28613	THERON RANKIN
COWEE		24 LEATHERMAN ROAD	FRANKLIN	NC	28734	MACON
COWEETA		150 COWEETA CHURCH ROAD	OTTO	NC	28763	MACON
CRAB CREEK		ROUTE 3 BOX 229	HENDERSONVILLE	NC	28739	CAROLINA
CRABTREE		ROUTE 3	CLYDE	NC	28721	HAYWOOD
CRABTREE		ROUTE 2 BOX 122	BURNSVILLE	NC	28714	YANCEY
CRABTREE CHAPEL		ROUTE 2 BOX 1028	SPRUCE PINE	NC	28777	MITCHELL
CRABTREE VALLEY		P O BOX 30954	RALEIGH	NC	27612	RALEIGH
CRAIG MEMORIAL		ROUTE 2 BOX 88	STANLEY	NC	28164	SOUTH FORK
CRAMERTON FIRST		8TH AVENUE AT 10TH STREET	CRAMERTON	NC	28032	GASTON
CRANBERRY		ROUTE 2 BOX 209-B	ROARING RIVER	NC	28669	BRIER CREEK
CRANBERRY		C/O P O BOX 341 - POTTER	CRANBERRY	NC	28614	AVERY
CREECH MEMORIAL		P O BOX 764	AHOSKIE	NC	27910	WEST CHOWAN
CREEDMOOR FIRST		P O BOX 38/MAIN STREET	CREEDMOOR	NC	27522	FLAT RIVER
CREEDMOOR ROAD		6001 CREEDMOOR ROAD	RALEIGH	NC	27612	RALEIGH
CREEKSVILLE		ROUTE 2 BOX 265	CONWAY	NC	27820	WEST CHOWAN
CRESSET		3707 GARRETT ROAD	DURHAM	NC	27707	YATES
CREST VIEW		908 BLOWING ROCK ROAD	LENOIR	NC	28645	CALDWELL
CRESTVIEW		ROUTE 5 BOX 298	CANTON	NC	28716	HAYWOOD
CRESTVIEW		ROUTE 3 BOX 59-A	ROCKINGHAM	NC	28379	PEE DEE
CRESTVIEW		1010 CHURCH STREET	FOREST CITY	NC	28043	SANDY RUN
CRESTVIEW	MS	P O BOX 1342	DUNN	NC	28334	LITTLE RIVER
CRESTWOOD		ROUTE 3 BOX 480	SMITHFIELD	NC	27577	JOHNSTON
CRESTWOOD		530 MOTOR ROAD	WINSTON-SALEM	NC	27105	PILOT MOUNTAIN
CRESWELL		P O BOX 278	CRESWELL	NC	27928	CHOWAN
CROSS CREEK TABERNACLE		P O BOX 63/HERITAGE SQ	FAYETTEVILLE	NC	28302	NEW SOUTH RIVER
CROSS MEMORIAL		P O BOX 1127	MARION	NC	28752	BLUE RIDGE
CROSS MEMORIAL		ROUTE 11 BOX 311	MORGANTON	NC	28655	CATAWBA RIVER
CROSS ROAD		P O BOX 2042	ASHEBORO	NC	27203	RANDOLPH
CROSS ROADS			ZIRCONIA	NC	28790	CAROLINA
CROSS ROADS		ROUTE 6 BOX 888	HILLSBOROUGH	NC	27278	MOUNT ZION
CROSS ROADS		ROUTE 1 BOX 358	DOBSON	NC	27017	SURRY
CROSS ROCK		P O BOX 40	LEICESTER	NC	28748	NEW FOUND
CROSSNORE FIRST		P O DRAWER B	CROSSNORE	NC	28616	AVERY
CROUSE		P O BOX 190	CROUSE	NC	28033	SOUTH FORK
CRUSADER	WC	524 MELYNDA ROAD	CHARLOTTE	NC	28208	MECKLENBURG
CUB CREEK		ROUTE 3 BOX 489	WILKESBORO	NC	28697	BRUSHY MOUNTAIN
CULLOWHEE		P O BOX 37	CULLOWHEE	NC	28723	TUCKASEEIGE
CULLOWHEE VALLEY		P O BOX 1749	CULLOWHEE	NC	28723	TUCKASEEIGE
CUMBERLAND		ROUTE 20 BOX 1255	FAYETTEVILLE	NC	28306	NEW SOUTH RIVER
CUMBERLAND AVENUE		119 CUMBERLAND AVENUE	ASHEVILLE	NC	28801	BUNCOMBE
CUMBERLAND UNION		ROUTE 2 BOX 356-F	FAYETTEVILLE	NC	28301	NEW SOUTH RIVER
CUMNOCK		5325 CUMNOCK ROAD	SANFORD	NC	27330	SANDY CREEK
CURRYTOWN		ROUTE 4 BOX 1363	LEXINGTON	NC	27292	LIBERTY
CYPRESS CHAPEL		ROUTE 2 BOX 433	SPRING HOPE	NC	27882	TAR RIVER
CYPRESS CREEK		ROUTE 2 BOX 307	GARLAND	NC	28441	BLADEN
DALLAS		402 W TRADE STREET	DALLAS	NC	28034	GASTON
DAN SPRINGS		P O BOX 1428	BRYSON CITY	NC	28713	TENNESSEE RIVER
DAN VALLEY		ROUTE 2 BOX 40	MADISON	NC	27025	DAN VALLEY
DANA		P O BOX 377	DANA	NC	28724	CAROLINA
DANBURY		P O BOX 143	DANBURY	NC	27016	PILOT MOUNTAIN
DANIELTOWN		ROUTE 3/HIGHWAY 221 SOUTH	FOREST CITY	NC	28043	SANDY RUN
DARLINGTON		ROUTE 2 BOX 125	HALIFAX	NC	27839	NORTH ROANOKE
DAVID		ROUTE 2 BOX 537	KINGS MOUNTAIN	NC	28086	KINGS MOUNTAIN

DAVID MEMORIAL	P O BOX 611	LINCOLNTON	NC	28092	SOUTH FORK
DAVIDSON FIRST	22327 TORRENCE CHAPEL RD	DAVIDSON	NC	28036	MECKLENBURG
DAVIDSON FLWSPH	MS ROUTE 7 BOX 715-C	MOORESVILLE	NC	28115	SOUTH YADKIN
DAVIS CHAPEL	P O BOX 306	MARSHALL	NC	28753	FRENCH BROAD
DAVIS FIRST	P O BOX 146	DAVIS	NC	28524	ATLANTIC
DAVIS GROVE	ROUTE 3 BOX 547	SNOW HILL	NC	28580	NEUSE
DAVIS MEMORIAL	ROUTE 1 BOX 645	WILKESBORO	NC	28697	BRUSHY MOUNTAIN
DAVIS MEMORIAL	1005 ROBINWOOD ROAD	GASTONIA	NC	28054	GASTON
DAWSON	ROUTE 1 BOX 188	ENFIELD	NC	27823	NORTH ROANOKE
DEAF	MS C/O ROUTE 3 BOX 67	WALLACE	NC	28466	EASTERN
DEAF	MS P O BOX 31046	CHARLOTTE	NC	28231	MECKLENBURG
DEAF	MS C/O P O DRAWER 459	MORGANTON	NC	28655	CATAWBA RIVER
DEAF FIRST	MS C/O ONE WOODLANE STREET	GRANITE FALLS	NC	28630	THERON RANKIN
DEAVERVIEW	P O BOX 6112	ASHEVILLE	NC	28816	BUNCOMBE
DEEP BRANCH	ROUTE 4 BOX 485	LUMBERTON	NC	28358	BURNT SWAMP
DEEP CREEK	ROUTE 3 BOX 140	WADESBORO	NC	28170	ANSON
DEEP CREEK	P O BOX 597	BRYSON CITY	NC	28713	TENNESSEE RIVER
DEEP CREEK	ROUTE 4 BOX 405-A	YADKINVILLE	NC	27055	YADKIN
DEEP RIVER	ROUTE 1 BOX 208	RAMSEUR	NC	27316	RANDOLPH
DEEP RUN FIRST	P O BOX 67	DEEP RUN	NC	28525	NEUSE
DEEP SPRINGS	ROUTE 1	PEACHLAND	NC	28133	ANSON
DEEP SPRINGS	ROUTE 1 BOX 214	STONEVILLE	NC	27048	DAN VALLEY
DEITZ MEMORIAL	ROUTE 2 BOX 163-A	SYLVA	NC	28779	TUCKASEEGEE
DELCO FIRST	P O BOX 199	DELCO	NC	28436	COLUMBUS
DELLWOOD	106 DELLWOOD LOOP ROAD	WAYNESVILLE	NC	28786	HAYWOOD
DELRAYNO	208 RAYLAND STREET	OXFORD	NC	27565	FLAT RIVER
DENNYVILLE	ROUTE 2 BOX 200	RONDA	NC	28670	BRIER CREEK
DENTON FIRST	P O BOX 515	DENTON	NC	27239	LIBERTY
DENVER	P O BOX 383	DENVER	NC	28037	SOUTH FORK
DERITA	2835 W SUGAR CREEK ROAD	CHARLOTTE	NC	28213	MECKLENBURG
DEXTER	ROUTE 2 BOX 925	OXFORD	NC	27565	FLAT RIVER
DIAMOND HILL	803 SOWERS STREET	STATESVILLE	NC	28677	SOUTH YADKIN
DICKS CREEK	ROUTE 2 BOX 163	WHITTIER	NC	28789	TUCKASEEGEE
DILWORTH	825 MCDONALD AVENUE	CHARLOTTE	NC	28203	MECKLENBURG
DOBSON CHAPEL	ROUTE 1 BOX 118-B	MAGNOLIA	NC	28453	EASTERN
DOBSON FIRST	P O BOX 278	DOBSON	NC	27017	SURRY
DOE RIDGE	ROUTE 5 BOX 390	BOONE	NC	28607	STONY FORK
DOERS OF THE WORD	6311 COACH HILL LANE	CHARLOTTE	NC	28212	MECKLENBURG
DOGWOOD	P O BOX 40	ROWLAND	NC	28383	BURNT SWAMP
DORTCHES	ROUTE 3 BOX 293-A	ROCKY MOUNT	NC	27804	NORTH ROANOKE
DOUBLE SHOALS	316 OLD MILL ROAD	SHELBY	NC	28150	KINGS MOUNTAIN
DOUBLE SPRINGS	ROUTE 1	ZIRCONIA	NC	28790	CAROLINA
DOUBLE SPRINGS	1194 DOUBLE SPRINGS CH RD	SHELBY	NC	28150	KINGS MOUNTAIN
DOVER	P O BOX 158	DOVER	NC	28526	ATLANTIC
DOVER	413 POLKVILLE ROAD	SHELBY	NC	28150	KINGS MOUNTAIN
DOVER	ROUTE 2 BOX 204	SEAGROVE	NC	27341	MONTGOMERY
DOVER	ROUTE 2 BOX 212	TAYLORSVILLE	NC	28681	ROCKY FACE
DOVER	542 DOVER CHURCH ROAD	MOUNT AIRY	NC	27030	SURRY
DOWNINGS CREEK	ROUTE 1 BOX 27	HAYSVILLE	NC	28904	TRUETT
DREXEL FIRST	P O BOX 308	DREXEL	NC	28619	CATAWBA RIVER
DREXEL MEMORIAL	P O BOX 638/N MAIN STREET	DREXEL	NC	28619	CATAWBA RIVER
DRURY DOBBINS	ROUTE 1 BOX 265-A	ELLENBORO	NC	28040	SANDY RUN
DRY PONDS	200 UNION CHURCH ROAD	GRANITE FALLS	NC	28630	CALDWELL
DUBLIN FIRST	P O BOX 187	DUBLIN	NC	28332	BLADEN
DUDLEY SHOALS	ROUTE 1 BOX 212	GRANITE FALLS	NC	28630	CALDWELL
DUKE MEMORIAL	ROUTE 2 BOX 304	SPRING HOPE	NC	27882	TAR RIVER
DULAH	ROUTE 3 BOX 218	TABOR CITY	NC	28463	DOCK
DUNCAN	ROUTE 1	HOLLY SPRINGS	NC	27540	LITTLE RIVER
DUNDARRACH	ROUTE 1 BOX 12-E	PARKTON	NC	28371	BURNT SWAMP
DUNN FIRST	W BROAD ST AT LAYTON AVE	DUNN	NC	28334	LITTLE RIVER
DUNN SECOND	ROUTE 1 BOX 1	DUNN	NC	28334	LITTLE RIVER
DUNNS CREEK	ROUTE 1 BOX 42-2	BREVARD	NC	28712	TRANSYLVANIA
DUNNS GROVE	ROUTE 5 BOX 717	ALBEMARLE	NC	28001	STANLY
DUNNS MOUNTAIN	P O BOX 509	GRANITE QUARRY	NC	28072	ROWAN
DUNNS ROCK	ROUTE 4 BOX 261	BREVARD	NC	28712	TRANSYLVANIA
DURHAM FIRST	414 CLEVELAND STREET	DURHAM	NC	27701	YATES
DURHAM MEMORIAL	1601 TODDVILLE ROAD	CHARLOTTE	NC	28214	MECKLENBURG
DURHAM MEMORIAL	2703 HOLLOWAY STREET	DURHAM	NC	27703	YATES
DUTCH COVE	ROUTE 4 BOX 326	CANTON	NC	28716	HAYWOOD
DYSARTVILLE	ROUTE 1 BOX 534	NEBO	NC	28761	BLUE RIDGE
EAGLE FALLS	ROUTE 2 BOX 801	MADISON	NC	27025	DAN VALLEY
EAGLE SPRINGS	P O BOX 118	EAGLE SPRINGS	NC	27242	MONTGOMERY
EAGLES	ROUTE 1 BOX 693	MACCLESFIELD	NC	27852	SOUTH ROANOKE
EARLYS	ROUTE 1 BOX 20	AHOSKIE	NC	27910	WEST CHOWAN
EAST	6850 MONROE ROAD	CHARLOTTE	NC	28212	MECKLENBURG
EAST ALBEMARLE	ROUTE 5 BOX 659	ALBEMARLE	NC	28001	STANLY
EAST BELMONT	501 EAST CATAWBA STREET	BELMONT	NC	28012	GASTON
EAST BEND	P O BOX 146	EAST BEND	NC	27018	YADKIN
EAST CANTON	RT 3/MONIFLAVIN MHP/#3	CANTON	NC	28716	HAYWOOD
EAST CARTERET	MS ROUTE 3 BOX 234	BEAUFORT	NC	28516	ATLANTIC
EAST CORINTH	ROUTE 1 BOX 423	GOLD HILL	NC	28071	ROWAN
EAST ELKIN	129 JOHNSON STREET	ELKIN	NC	28621	ELKIN
EAST ERWIN	P O BOX 416	ERWIN	NC	28339	LITTLE RIVER
EAST FIRST STREET	P O BOX 273	NEWTON	NC	28658	THERON RANKIN
EAST FLAT ROCK FIRST	P O BOX 305	EAST FLAT ROCK	NC	28726	CAROLINA
EAST FORK	ROUTE 2 BOX 371	CANTON	NC	28716	HAYWOOD
EAST FORK	P O BOX 576	ROSMAN	NC	28772	TRANSYLVANIA
EAST FORK	ROUTE 2	SYLVA	NC	28779	TUCKASEEGEE
EAST FRANKLIN	ROUTE 7	FRANKLIN	NC	28734	MACON
EAST GASTONIA	114 N CHURCH STREET	GASTONIA	NC	28054	GASTON
EAST GRIMES AVENUE	820 RANDOLPH STREET	HIGH POINT	NC	27260	CENTRAL
EAST HICKORY	130 16TH STREET SE	HICKORY	NC	28602	THERON RANKIN
EAST HUNTERSVILLE	P O BOX 1186	HUNTERSVILLE	NC	28078	MECKLENBURG

EAST LAURINBURG	5TH ST/GENERAL DELIVERY	LAURINBURG	NC	28352	PEE DEE
EAST LUMBERTON	200 WHITEVILLE AVENUE	LUMBERTON	NC	28358	ROBESON
EAST MAIDEN	P O BOX 386	MAIDEN	NC	28650	SOUTH FORK
EAST MARION	729 BALDWIN AVENUE	MARION	NC	28752	BLUE RIDGE
EAST SANFORD	300 NORTH AVENUE	SANFORD	NC	27330	SANDY CREEK
EAST SIDE	P O BOX 362	REIDSVILLE	NC	27320	DAN VALLEY
EAST SPENCER FIRST	P O BOX 458	EAST SPENCER	NC	28039	ROWAN
EAST SYLVA	P O BOX 516	SYLVA	NC	28779	TUCKASEIGEE
EAST TAYLORSVILLE	P O BOX 906	TAYLORSVILLE	NC	28681	ALEXANDER
EAST VALDESE	P O BOX 56	VALDESE	NC	28690	CATAWBA RIVER
EAST WAYNESVILLE	136 WOODLAND DRIVE	WAYNESVILLE	NC	28786	HAYWOOD
EAST WILMINGTON	340 COVIL AVENUE	WILMINGTON	NC	28403	WILMINGTON
EASTERN HILLS	4855 ALBEMARLE ROAD	CHARLOTTE	NC	28205	MECKLENBURG
EASTERN VILLAGE ARM	925 ISABELLA AVENUE	WASHINGTON	NC	27889	GENERAL GROUP
EASTLAWN	432 N SELLARS MILL ROAD	BURLINGTON	NC	27217	MOUNT ZION
EASTSIDE	199 ELGIN COURT	CONCORD	NC	28025	CABARRUS
EASTSIDE	ROUTE 5 BOX 649	SALISBURY	NC	28144	ROWAN
EASTSIDE KM	308 YORK ROAD	KINGS MOUNTAIN	NC	28086	KINGS MOUNTAIN
EASTSIDE 5	1165 WYKE ROAD	SHELBY	NC	28150	KINGS MOUNTAIN
EASTWAY	2749 EASTWAY DRIVE	CHARLOTTE	NC	28205	MECKLENBURG
EASTWOOD	320 COOK STREET	KANNAPOLIS	NC	28081	CABARRUS
EATONS	ROUTE 8 BOX 197	MOCKSVILLE	NC	27028	SOUTH YADKIN
EBENEZER	ROUTE 9 BOX 587	HENDERSONVILLE	NC	28792	CAROLINA
EBENEZER	P O BOX 219	SOUTH MILLS	NC	27976	CHOWAN
EBENEZER	ROUTE 1	WHITAKER	NC	27891	NORTH ROANOKE
EBENEZER	ROUTE 3	MURPHY	NC	28906	TRUETT
EBENEZER	2312 RIDGE ROAD	MONROE	NC	28110	UNION
EBENEZER	ROUTE 2 BOX 422-A	DURHAM	NC	27705	YATES
EDEN FIRST	533 GREENWOOD STREET	EDEN	NC	27288	DAN VALLEY
EDENTON	206 S GRANVILLE STREET	EDENTON	NC	27932	CHOWAN
EDGE MONT	GENERAL DELIVERY	EDGE MONT	NC	28620	CALDWELL
EDGE MONT	1150 TARBORO STREET	ROCKY MOUNT	NC	27801	NORTH ROANOKE
EDGEWOOD	ROUTE 2 BOX 227	WILKESBORO	NC	28697	BRUSHY MOUNTAIN
EDGEWOOD	27 VISTA DRIVE	CANDLER	NC	28715	BUNCOMBE
EDGEWOOD	ROUTE 4 BOX 120	MEBANE	NC	27302	MOUNT ZION
EDGEWOOD	4067 REIDSVILLE ROAD	WINSTON-SALEM	NC	27101	PILOT MOUNTAIN
EDGEWOOD	P O BOX 57	COOLEEMEE	NC	27014	SOUTH YADKIN
EDGEWOOD	ROUTE 3 BOX 81 1/2	WINDSOR	NC	27983	WEST CHOWAN
EDGEWOOD	5224 WAKE FOREST HIGHWAY	DURHAM	NC	27703	YATES
EDWARDS ROAD	8228 PARKS EDWARD ROAD	KANNAPOLIS	NC	28081	CABARRUS
EL BETHEL	ROUTE 10 BOX 168	MORGANTON	NC	28655	CATAWBA RIVER
ELA	598 ELA ROAD	BRYSON CITY	NC	28713	TENNESSEE RIVER
ELAH	ROUTE 4 BOX 305	LELAND	NC	28451	BRUNSWICK
ELAM	P O BOX 37	GUMBERRY	NC	27838	WEST CHOWAN
EL DORADO FIRST	C/O ROUTE 1 BOX 118	TROY	NC	27371	MONTGOMERY
ELIZABETH	301 NORTH POST ROAD	SHELBY	NC	28150	KINGS MOUNTAIN
ELIZABETH	ROUTE 6 BOX 319-AA	ROSEBORO	NC	28328	NEW SOUTH RIVER
ELIZABETH CITY FIRST	P O BOX 402	ELIZABETH CITY	NC	27909	CHOWAN
ELIZABETH HEIGHTS	ROUTE 1 BOX 46	ST PAULS	NC	28384	BURNT SWAMP
ELIZABETH TOWN	ROUTE 3 BOX 293	ELIZABETH TOWN	NC	28337	BLADEN
ELK	ROUTE 1	FERGUSON	NC	28624	BRUSHY MOUNTAIN
ELK KNOB	ROUTE 2 BOX 145	TODD	NC	28684	THREE FORKS
ELK MOUNTAIN	ELK MOUNTAIN ROAD	ASHVILLE	NC	28804	BUNCOMBE
ELK PARK FIRST	P O BOX 25	ELK PARK	NC	28622	AVERY
ELK SPUR	C/O ROUTE 1 BOX 17	GLADE VALLEY	NC	28627	STONE MOUNTAIN
ELKIN FIRST	P O BOX 618	ELKIN	NC	28621	ELKIN
ELKIN VALLEY	118 NORTH ELKIN DRIVE	ELKIN	NC	28621	ELKIN
ELLER MEMORIAL	1111 SUMMIT AVENUE	GREENSBORO	NC	27405	PIEDMONT
ELLERBE FIRST	P O BOX 8	ELLERBE	NC	28338	PEE DEE
ELLIJAY	LITTLE ELLIJAY ROAD	FRANKLIN	NC	28734	MACON
ELLIOTT MEMORIAL	ROUTE 1	LAWNDALE	NC	28090	KINGS MOUNTAIN
ELLISBORO	ROUTE 3 BOX 816	MADISON	NC	27025	DAN VALLEY
ELM CITY	P O BOX 667	ELM CITY	NC	27822	SOUTH ROANOKE
ELM GROVE	ROUTE 3 BOX 45	NASHVILLE	NC	27856	NORTH ROANOKE
ELM GROVE	ROUTE 2 BOX 330	COLERAIN	NC	27924	WEST CHOWAN
ELON COLLEGE FIRST	P O BOX 163	ELON COLLEGE	NC	27244	MOUNT ZION
EROD	ROUTE 1 BOX 374	ROWLAND	NC	28383	BURNT SWAMP
EMERYWOOD	1300 COUNTRY CLUB DRIVE	HIGH POINT	NC	27260	CENTRAL
EMMA	520 N LOUISIANA AVENUE	ASHVILLE	NC	28806	BUNCOMBE
EMMANUEL	26 WEAVER DRIVE	CLYDE	NC	28721	HAYWOOD
EMMANUEL	ROUTE 2 BOX 315	CHERRYVILLE	NC	28021	KINGS MOUNTAIN
EMMANUEL	131 MCCORD STREET	CHARLOTTE	NC	28216	MECKLENBURG
EMMANUEL	2100 NOBLE ROAD	RALEIGH	NC	27608	RALEIGH
EMMANUEL	605 EAST CEMETERY STREET	SALISBURY	NC	28144	ROWAN
EMMANUEL	HIGHWAY 221	DEEP GAP	NC	28618	THREE FORKS
EMMANUEL	15601 IDLEWILD ROAD	MATTHEWS	NC	28105	UNION
EMMANUEL	P O BOX 754	COLUMBUS	NC	28722	POLK
EMMAS GROVE	ROUTE 1 BOX 355	FLETCHER	NC	28732	BUNCOMBE
EMMAUS	ROUTE 2 BOX 135	DUDLEY	NC	28333	NEUSE
EMMAUS	ROUTE 3 BOX 212-B	PITTSBORO	NC	27312	SANDY CREEK
ENFIELD	200 W BURNETTE AVENUE	ENFIELD	NC	27823	NORTH ROANOKE
ENGELHARD	P O BOX 202	ENGELHARD	NC	27824	CHOWAN
ENGLEWOOD	505 ENGLEWOOD DRIVE	ROCKY MOUNT	NC	27804	NORTH ROANOKE
ENGLISH ROAD	1111 ENGLISH ROAD	HIGH POINT	NC	27260	CENTRAL
ENKA	P O BOX 219	ENKA	NC	28728	BUNCOMBE
ENOCHVILLE FIRST	2308 DAVIS STREET	KANNAPOLIS	NC	28081	CABARRUS
ENON	ROUTE 9 BOX 663	MORGANTON	NC	28655	CATAWBA RIVER
ENON	ROUTE 1 BOX 1049	OXFORD	NC	27565	FLAT RIVER
ENON	690 AMMONS BRANCH ROAD	MARSHALL	NC	28753	FRENCH BROAD
ENON	ROUTE 9 BOX 170	SALISBURY	NC	28144	ROWAN
ENON	P O BOX 667	PISGAH FOREST	NC	28768	TRANSYLVANIA
ENON	ROUTE 2 BOX 608	EAST BEND	NC	27018	YADKIN
ENON CHAPEL	101 BARBARA AVENUE	MIDWAY PARK	NC	28544	NEW RIVER

ENTERPRISE	P O BOX 156	LITTLETON	NC	27850	CULLOM
EPHESUS	ROUTE 1 BOX 273	SEMORA	NC	27343	BEULAH
EPHESUS	6767 HILLSBOROUGH STREET	RALEIGH	NC	27606	RALEIGH
EPHESUS	ROUTE 2 BOX 136-A	RAEFORD	NC	28376	ROBESON
EPHESUS	8016 WHITE HILL ROAD	SANFORD	NC	27330	SANDHILLS
EPHESUS	ROUTE 1 BOX 416	SPRING HOPE	NC	27882	TAR RIVER
EPHESUS	4700 EPHESUS CHURCH ROAD	DURHAM	NC	27707	YATES
ERWIN FIRST	P O BOX 608	ERWIN	NC	28339	LITTLE RIVER
ERWIN HILLS	P O BOX 6903	ASHEVILLE	NC	28806	BUNCOMBE
ETOWAH	P O BOX 326	ETOWAH	NC	28729	CAROLINA
EURE	ROUTE 1	EURE	NC	27935	CHOWAN
EUREKA	P O BOX 68	CORAPEAKE	NC	27926	CHOWAN
EUREKA	ROUTE 10 BOX 284	FAYETTEVILLE	NC	28311	NEW SOUTH RIVER
EUTAW HEIGHTS	P O BOX 35149	FAYETTEVILLE	NC	28303	NEW SOUTH RIVER
EUTO	ROUTE 2	MARSHVILLE	NC	28103	UNION
EVA DRIVE	2390 EVA DRIVE	CONCORD	NC	28025	CABARRUS
EVERETTS	HIGHWAY 64 WEST	EVERETTS	NC	27892	SOUTH ROANOKE
EVERGREEN	P O BOX 146	EVERGREEN	NC	28438	COLUMBUS
EVERGREEN	ROUTE 1 BOX 121	ROSE HILL	NC	28458	EASTERN
EVERGREEN	ROUTE 2 BOX 223-A	ALTRYVILLE	NC	28318	NEW SOUTH RIVER
EXWAY	ROUTE 3 BOX 115-A	MOUNT GILEAD	NC	27306	MONTGOMERY
FAIR BLUFF	P O BOX 217	FAIR BLUFF	NC	28439	COLUMBUS
FAIRBROOK	ROUTE 3 BOX 161-A	HICKORY	NC	28602	THERON RANKIN
FAIRFIELD	ROUTE 4 BOX 92	MARSHVILLE	NC	28103	UNION
FAIRGROVE	ROUTE 11 BOX 605	HICKORY	NC	28601	THERON RANKIN
FAIRMONT FIRST	P O BOX 663	FAIRMONT	NC	28340	ROBESON
FAIRMONT PARK	3001 ENGLISH ROAD	HIGH POINT	NC	27260	CENTRAL
FAIRPLAINS	163 SPARTA ROAD	NORTH WILKESBORO	NC	28659	STONE MOUNTAIN
FAIRVIEW	P O BOX 1339	FAIRVIEW	NC	28730	BUNCOMBE
FAIRVIEW	ROUTE 2 BOX 215	REIDSVILLE	NC	27320	DAN VALLEY
FAIRVIEW	1706 W DAVIDSON AVENUE	GASTONIA	NC	28052	GASTON
FAIRVIEW	944 PLOTT CREEK ROAD	WAYNESVILLE	NC	28786	HAYWOOD
FAIRVIEW	STAR ROUTE BOX 368	TOPTON	NC	28781	MACON
FAIRVIEW	P O BOX 751	HILLSBOROUGH	NC	27278	MOUNT ZION
FAIRVIEW	ROUTE 1 BOX 318	HIDDENITE	NC	28636	ROCKY FACE
FAIRVIEW	ROUTE 1 BOX 427	WEST END	NC	27376	SANDHILLS
FAIRVIEW	ROUTE 2 BOX 652	BOSTIC	NC	28018	SANDY RUN
FAIRVIEW	ROUTE 18 BOX 441	STATESVILLE	NC	28677	SOUTH YADKIN
FAIRVIEW	807 RIDGE STREET	ALBEMARLE	NC	28001	STANLY
FAIRVIEW	ROUTE 3 BOX 218	DOBSON	NC	27017	SURRY
FAIRVIEW	4784 SEVEN MILE RIDGE RD	BURNSVILLE	NC	28714	YANCEY
FAISON	P O BOX 426	FAISON	NC	28341	EASTERN
FAITH	ROUTE 2 BOX 114-F	WADESBORO	NC	28170	ANSON
FAITH	ROUTE 1	WHITE OAK	NC	28399	BLADEN
FAITH	ROUTE 6 BOX 790	MARION	NC	28752	BLUE RIDGE
FAITH	P O BOX 55	BOLIVIA	NC	28422	BRUNSWICK
FAITH	64 LOWE AVENUE	CONCORD	NC	28025	CABARRUS
FAITH	P O BOX 539	TRINITY	NC	27370	CENTRAL
FAITH	ROUTE 5 BOX 61	WHITEVILLE	NC	28472	COLUMBUS
FAITH	204 RICKS ROAD	SELMA	NC	27576	JOHNSTON
FAITH	1009 LINWOOD ROAD	KINGS MOUNTAIN	NC	28086	KINGS MOUNTAIN
FAITH	ROUTE 1 BOX 151	DENTON	NC	27239	LIBERTY
FAITH	ROUTE 2 BOX 686	DUNN	NC	28334	LITTLE RIVER
FAITH	ROUTE 5 BOX 318	ROCKINGHAM	NC	28379	PEE DEE
FAITH	412 HIGHWAY 9 NORTH	MILL SPRING	NC	28756	POLK
FAITH	P O BOX 223	APEX	NC	27502	RALEIGH
FAITH	P O BOX 84	FAITH	NC	28041	ROWAN
FAITH	ROUTE 11 BOX 882	SANFORD	NC	27330	SANDHILLS
FAITH	P O BOX 516	FOREST CITY	NC	28043	SANDY RUN
FAITH	ROUTE 2 BOX 411	IRON STATION	NC	28080	SOUTH FORK
FAITH	ROUTE 1 BOX 409	STATESVILLE	NC	28677	SOUTH YADKIN
FAITH	615 LAUREL STREET	ALBEMARLE	NC	28001	STANLY
FAITH	P O BOX 37	TOAST	NC	27049	SURRY
FAITH	ROUTE 1 BOX 373	LAKE TOXAWAY	NC	28747	TRANSYLVANIA
FAITH	450 FAITH CHURCH ROAD	INDIAN TRAIL	NC	28079	UNION
FAITH	3321 CHEEK ROAD	DURHAM	NC	27704	YATES
FAITH	P O BOX 1179	FRANKLIN	NC	28734	MACON
FAITH	ROUTE 1 BOX 243	LEASBURG	NC	27291 G	GENERAL GROUP
FAITH	P O BOX 1648	LUMBERTON	NC	28358	GENERAL GROUP
FAITH	ROUTE 3 BOX 252	ROWLAND	NC	28383	GENERAL GROUP
FAITH	P O BOX 622	BESSEMER CITY	NC	28016	GASTON
FAITH BC	1102 W WALNUT AVENUE	GASTONIA	NC	28052	GASTON
FAITH & INSPIRATION	ROUTE 2 BOX 55	YOUNGSVILLE	NC	27596	RALEIGH
FAITH CHAPEL	ROUTE 2 BOX 490	VALDESE	NC	28690	CATAWBA RIVER
FAITH OLIVE	ROUTE 8 BOX 954	HICKORY	NC	28602	CATAWBA RIVER
FAITH TEMPLE	ROUTE 1	MILL SPRING	NC	28756	POLK
FALL BRANCH	ROUTE 1 BOX 19	LILESVILLE	NC	28091	ANSON
FALL CLIFF	P O BOX 1659	CULLOWHEE	NC	28723	TUCKASEEGEE
FALL CREEK	ROUTE 1 BOX 674	ELK PARK	NC	28622	AVERY
FALL CREEK	ROUTE 2	BENNETT	NC	27208	SANDY CREEK
FALL CREEK	P O BOX 307	JONESVILLE	NC	28642	GENERAL GROUP
FALLING CREEK	ROUTE 1 BOX 93	GOLDSBORO	NC	27530	NEUSE
FALLS	9700 FONVILLE ROAD	WAKE FOREST	NC	27587	RALEIGH
FALLSTON	P O BOX 116	FALLSTON	NC	28042	KINGS MOUNTAIN
FALLSTOWN	P O BOX 1035	TROUTMAN	NC	28166	SOUTH YADKIN
FANCY GAP	1161 WLEBANON STREET	MT AIRY	NC	27030	SURRY
FARMER MEMORIAL	ROUTE 2	WHITOTOP	VA	24292	ASHE
FARMERS CHAPEL	ROUTE 2 BOX 538	LELAND	NC	28451	BRUNSWICK
FARMINGTON	ROUTE 2 BOX 154-D	MOCKSVILLE	NC	27028	SOUTH YADKIN
FARMVILLE FIRST	P O BOX 34/E WILSON ST	FARMVILLE	NC	27828	SOUTH ROANOKE
FARRINGTON ROAD	ROUTE 12 BOX 121	CHAPEL HILL	NC	27514	YATES
FAULKS	ROUTE 4 BOX 246-B	MARSHVILLE	NC	28103	UNION
FAYETTEVILLE FIRST	201 ANDERSON STREET	FAYETTEVILLE	NC	28301	NEW SOUTH RIVER

FAYETTEVILLE SECOND	P O BOX 953/522 PERSON ST	FAYETTEVILLE	NC	28302	NEW SOUTH RIVER
FAYMONT	4205 CUMBERLAND ROAD	FAYETTEVILLE	NC	28306	NEW SOUTH RIVER
FELLOWSHIP	P O BOX 306	HUDSON	NC	28638	CALDWELL
FELLOWSHIP	P O BOX 295	MOYOCK	NC	27958	CHOWAN
FELLOWSHIP	ROUTE 3 BOX 141	CREEDMOOR	NC	27522	FLAT RIVER
FELLOWSHIP	P O BOX 911	RUTHERFORDTON	NC	28139	GREEN RIVER
FELLOWSHIP	P O BOX 1596	LILLINGTON	NC	27546	LITTLE RIVER
FELLOWSHIP	2744 MAPLE AVENUE	BURLINGTON	NC	27215	MOUNT ZION
FELLOWSHIP	1075 TEAGUE ROAD	WINSTON-SALEM	NC	27107	PILOT MOUNTAIN
FELLOWSHIP	5029 OLD STAGE ROAD	RALEIGH	NC	27603	RALEIGH
FELLOWSHIP	ROUTE 3 BOX 428	IRON STATION	NC	28080	SOUTH FORK
FELLOWSHIP	922 BANNER STREET	MOUNT AIRY	NC	27030	SURRY
FELLOWSHIP	902 ROCKY RIVER ROAD S	MONROE	NC	28110	UNION
FELLOWSHIP	1004 CLEVELAND AVENUE	KINGS MOUNTAIN	NC	28086	GENERAL GROUP
FELLOWSHIP	P O BOX 128	BARIUM SPRINGS	NC	28010	SOUTH YADKIN
FELLOWSHIP MISSIONARY	P O BOX 253	SILER CITY	NC	27344	SANDY CREEK
FIELDCREST	1815 GLENN SCHOOL ROAD	DURHAM	NC	27704	YATES
FINES CREEK MEMORIAL	ROUTE 3 BOX 73	CLYDE	NC	28721	HAYWOOD
FIRES CREEK	ROUTE 4	HAYESVILLE	NC	28904	TRUETT
FIRST BROAD	ROUTE 2 BOX 588	BOSTIC	NC	28018	SANDY RUN
FIRST UNITED	ROUTE 1 BOX 174-A	HOPE MILLS	NC	28348	NEW SOUTH RIVER
FISHER STREET	810 FISHER STREET	CONCORD	NC	28025	CABARRUS
FISHING CREEK	1805 STATESVILLE ROAD	NORTH WILKESBORO	NC	28659	BRUSHY MOUNTAIN
FISHING CREEK	ROUTE 2 BOX 180	WHITAKERS	NC	27891	TAR RIVER
FISHING CREEK ARBOR	ROUTE 2 BOX 1018	WILKESBORO	NC	28697	BRIER CREEK
FIVE FORKS	P O BOX 504	FAIRMONT	NC	28340	ROBESON
FIVE POINTS	502 JORDAN STREET	WILSON	NC	27893	SOUTH ROANOKE
FLAT CREEK	21 FLAT CREEK CHURCH ROAD	WEAVERVILLE	NC	28787	BUNCOMBE
FLAT ROCK	1762 EAST PINE STREET	MOUNT AIRY	NC	27030	SURRY
FLAT ROCK	ROUTE 7 BOX 147	LOUISBURG	NC	27549	TAR RIVER
FLAT ROCK	ROUTE 2 BOX 262	HAMPTONVILLE	NC	27020	YADKIN
FLAT SPRINGS	8000 DEEP RIVER ROAD	SANFORD	NC	27330	SANDY CREEK
FLATS OF MIDDLE CREEK		SCALEY MOUNTAIN	NC	28775	MACON
FLATS OF SPRING CREEK	ROUTE 1 BOX 140/HWY 209	HOT SPRINGS	NC	28743	NEW FOUND
FLATWOODS COMMUNITY	P O BOX 1348	LILLINGTON	NC	27546	LITTLE RIVER
FLEMINGS CHAPEL	ROUTE 6 BOX 295	LENOIR	NC	28645	CALDWELL
FLETCHER FIRST	ROUTE 3 BOX 350	FLETCHER	NC	28732	CAROLINA
FLETCHER MEMORIAL	P O BOX 65	JEFFERSON	NC	28640	ASHE
FLINT GROVES	2017 EAST OZARK AVENUE	GASTONIA	NC	28054	GASTON
FLINT HILL	2207 FLINT HILL CHURCH RD	SHELBY	NC	28150	KINGS MOUNTAIN
FLINT HILL	ROUTE 1	ROBBINS	NC	27325	SANDHILLS
FLIPPIN MEMORIAL	1568 MCBRIDE ROAD	MOUNT AIRY	NC	27030	SURRY
FLORENCE	207 SOUTH BROADWAY	FOREST CITY	NC	28043	SANDY RUN
FLORENCE AVENUE	ROUTE 7 BOX 130-D	OXFORD	NC	27565	FLAT RIVER
FLORIDA STREET	1403 W FLORIDA STREET	GREENSBORO	NC	27403	PIEDMONT
FLOYD	ROUTE 1	EDEN	NC	27288	DAN VALLEY
FLOYD	ROUTE 6 BOX 4293	LEXINGTON	NC	27292	LIBERTY
FLOYD'S CREEK	ROUTE 1 BOX 328-A	FOREST CITY	NC	28043	SANDY RUN
FORBUSH	ROUTE 2 BOX 242	YADKINVILLE	NC	27055	YADKIN
FOREST ACRES	MS ROUTE 1 BOX 1132	LUMBERTON	NC	28359	ROBESON
FOREST CITY FIRST	301 WEST MAIN STREET	FOREST CITY	NC	28043	SANDY RUN
FOREST HILL	402 EAST POLO ROAD	WINSTON-SALEM	NC	27105	PILOT MOUNTAIN
FOREST HILLS	3110 CLARK AVENUE	RALEIGH	NC	27607	RALEIGH
FOREST HILLS	324 SMITH CIRCLE	STALLINGS	NC	28105	UNION
FOREST HILLS	ROUTE 2 BOX 2108	BURGAW	NC	28425	WILMINGTON
FOREST LAKE	P O BOX 932	FOREST CITY	NC	28043	SANDY RUN
FOREST LAWN	P O BOX 593	TABOR CITY	NC	28463	COLUMBUS
FOREST PARK	ROUTE 2 BOX 263	RANDLEMAN	NC	27317	RANDOLPH
FORESTVILLE	P O BOX 322	WAKE FOREST	NC	27587	RALEIGH
FORK	ROUTE 3 BOX 235	MOCKSVILLE	NC	27028	SOUTH YADKIN
FORK CREEK	ROUTE 1 BOX 129	SALUDA	NC	28773	CAROLINA
FORK MOUNTAIN MSNRY	ROUTE 1 BOX 24	BAKERSVILLE	NC	28705	MITCHELL
FORKS OF IVY	955 OLD MARS HILL HWY	WEAVERVILLE	NC	28787	FRENCH BROAD
FORKS OF LITTLE RIVER	ROUTE 2 BOX 197-C	TROY	NC	27371	MONTGOMERY
FORSYTH PARK	1600 S HAWTHORNE ROAD	WINSTON-SALEM	NC	27103	PILOT MOUNTAIN
FORT BARNWELL	ROUTE 1 BOX 133	DOVER	NC	28526	ATLANTIC
FOUNTAIN	P O BOX 276	FOUNTAIN	NC	27829	SOUTH ROANOKE
FOUR OAKS	BOX 717	FOUR OAKS	NC	27524	JOHNSTON
FRALEY MEMORIAL	34 E 2ND STREET/SMYRE	GASTONIA	NC	28054	GASTON
FRANKLIN	ROUTE 1 BOX 101	SALISBURY	NC	28144	ROWAN
FRANKLIN FIRST	21 IOTLA STREET	FRANKLIN	NC	28734	MACON
FRANKLIN GROVE	P O BOX 566	BRYSON CITY	NC	28713	TENNESSEE RIVER
FRANKLIN HEIGHTS	526 WRIGHT AVENUE	KANNAPOLIS	NC	28081	CABARRUS
FRANKLINTON	P O BOX 477	FRANKLINTON	NC	27525	TAR RIVER
FRANKLINVILLE FIRST	P O BOX 111	FRANKLINVILLE	NC	27248	RANDOLPH
FREEDOM	P O BOX 1174	ASHEVILLE	NC	28802	BUNCOMBE
FREEDOM	ROUTE 2 BOX 212	ROSEBORO	NC	28382	NEW SOUTH RIVER
FREEDOM	P O BOX 282	LOCUST	NC	28097	STANLY
FREEDOM	802 NORTH COLLEGE ROAD	WILMINGTON	NC	28405	WILMINGTON
FREEDOM	ROUTE 3 BOX 224	MARSHVILLE	NC	28103	ANSON
FREEDOM	WC 705 CASTLEWOOD	GASTONIA	NC	28054	GASTON
FREEDOM	WC C/O ROUTE 1 BOX 68	SPRUCE PINE	NC	28777	MITCHELL
FREMONT MISSIONARY	P O BOX 906	FREMONT	NC	27830	NEUSE
FRENCH BROAD	182 GRANDVIEW LANE	HENDERSONVILLE	NC	28739	CAROLINA
FRIENDLY	P O BOX 6554	HIGH POINT	NC	27262	CENTRAL
FRIENDLY	ROUTE 1 BOX 720	INDIAN TRAIL	NC	28079	UNION
FRIENDLY AVENUE	4800 W FRIENDLY AVENUE	GREENSBORO	NC	27410	PIEDMONT
FRIENDLY CHAPEL	ROUTE 11 BOX 234	STATESVILLE	NC	28677	ROCKY FACE
FRIENDLY CHAPEL	ROUTE 2 BOX 410	MAIDEN	NC	28650	SOUTH FORK
FRIENDLY GROVE	ROUTE 3 BOX 227	WEST JEFFERSON	NC	28694	ASHE
FRIENDLY GROVE	C/O ROUTE 1 BOX 576-B	MILLERS CREEK	NC	28651	BRUSHY MOUNTAIN
FRIENDS	WC 605 GREENVINE CIRCLE	WINSTON-SALEM	NC	27103	PILOT MOUNTAIN
FRIENDSHIP	P O BOX 70	JEFFERSON	NC	28640	ASHE

FRIENDSHIP		ROUTE 2 BOX 241	GARLAND	NC	28441	BLADEN
FRIENDSHIP		ROUTE 2 BOX 136	HARMONY	NC	28634	BRIER CREEK
FRIENDSHIP		STAR ROUTE BOX 31	LONGWOOD	NC	28452	BRUNSWICK
FRIENDSHIP		240 HAYWOOD STREET	ASHEVILLE	NC	28801	BUNCOMBE
FRIENDSHIP		ROUTE 2 BOX 486-X	HUDSON	NC	28638	CALDWELL
FRIENDSHIP		408 MURCH STREET	MORGANTON	NC	28655	CATAWBA RIVER
FRIENDSHIP		ROUTE 3 BOX 399-A	ELKIN	NC	28621	ELKIN
FRIENDSHIP		5008 SOUTH NEW HOPE ROAD	BELMONT	NC	28012	GASTON
FRIENDSHIP		P O BOX 120	BUNNLEVEL	NC	28323	LITTLE RIVER
FRIENDSHIP		3232 DAVIS STREET	HOPE MILLS	NC	28348	NEW SOUTH RIVER
FRIENDSHIP		ROUTE 1 BOX 244	GERMANTON	NC	27019	PILOT MOUNTAIN
FRIENDSHIP		ROUTE 4 BOX 540	MURPHY	NC	28906	TRUETT
FRIENDSHIP		ROUTE 3 BOX 312-A	EAST BEND	NC	27018	YADKIN
FRIENDSHIP		100 PORTER ROAD	SALISBURY	NC	28144	ROWAN
FRIENDSHIP MEMORIAL		ROUTE 2 BOX 169	FARMONT	NC	28340	ROBESON
FRIENDSHIP MISSIONARY	WC	P O BOX 1719	PEMBROKE	NC	28372	BURNT SWAMP
FRONT STREET		410 LONG AVENUE	ROXBORO	NC	27573	BEULAH
FRUITLAND		1403 WEST FRONT STREET	STATESVILLE	NC	28677	SOUTH YADKIN
FULLER MEMORIAL		ROUTE 2 BOX 468	HENDERSOINVILLE	NC	28739	CAROLINA
FUQUAY-VARINA		800 NORTH BLOODWORTH ST	RALEIGH	NC	27604	RALEIGH
GABRIELS CREEK		P O BOX 940	FUQUAY-VARINA	NC	27526	RALEIGH
GAINSVILLE		ROUTE 1 BOX 215-A	MARS HILL	NC	28754	FRENCH BROAD
GALATIA		ROUTE 1 BOX 239	LINCOLNTON	NC	28092	SOUTH FORK
GAALED		ROUTE 1 BOX 89	SEABOARD	NC	27876	WEST CHOWAN
GALILEAN	MS	ROUTE 1 BOX 437-A	BLADENBORO	NC	28320	BLADEN
GALILEE		P O BOX 36933	CHARLOTTE	NC	28236	MECKLENBURG
GALILEE		P O BOX 61	RED SPRINGS	NC	28377	BURNT SWAMP
GALILEE		RT 8 BOX 280/MURRILL HILL	JACKSONVILLE	NC	28540	NEW RIVER
GANNTS GROVE		ROUTE 2 BOX 434	MOORESBORO	NC	28114	SANDY RUN
GAP CREEK		P O BOX 562	DEEP GAP	NC	28618	THREE FORKS
CAPWAY		ROUTE 2 BOX 53-D	TABOR CITY	NC	28463	COLUMBUS
GARDEN CREEK		251 GARDEN CREEK ROAD	MARION	NC	28752	BLUE RIDGE
GARDNERS		ROUTE 2	MACON	NC	27551	CULLOM
GARLAND		P O BOX 367	GARLAND	NC	28441	EASTERN
GARNER FIRST		601 ST MARYS STREET	GARNER	NC	27529	RALEIGH
GARNERS CHAPEL		ROUTE 1 BOX 107	MOUNT OLIVE	NC	28365	EASTERN
GARRELL STREET		P O BOX 4005	HIGH POINT	NC	27263	CENTRAL
GASHES CREEK		308 GASHES CREEK ROAD	ASHEVILLE	NC	28803	BUNCOMBE
GASTON		P O BOX 583	DALLAS	NC	28034	GASTON
GASTON FIRST		P O BOX 66	GASTON	NC	27832	NORTH ROANOKE
GASTONIA FIRST		P O BOX 98	GASTONIA	NC	28053	GASTON
GATE CITY		P O BOX 7096	GREENSBORO	NC	27417	PIEDMONT
GATESVILLE		P O BOX 167	GATESVILLE	NC	27938	CHOWAN
GATEWAY		734 N MODENA STREET	GASTONIA	NC	28054	GASTON
GAY'S CHAPEL		3421 EAST BROAD STREET	STATESVILLE	NC	28677	SOUTH YADKIN
GENEVA		ROUTE 2 BOX 65	CAMDEN	NC	27921	CHOWAN
GERMANTON		P O BOX 266	GERMANTON	NC	27019	PILOT MOUNTAIN
GETHSEMANE		4300 BLANTON ROAD	FAYETTEVILLE	NC	28303	NEW SOUTH RIVER
GETHSEMANE		P O BOX 56	WHITAKERS	NC	27891	NORTH ROANOKE
GETHSEMANE		5936 NORTH CHURCH STREET	GREENSBORO	NC	27405	PIEDMONT
GIBSON		P O BOX 408	GIBSON	NC	28343	PEE DEE
GIBSON AVENUE		103 JACKSONVILLE AVENUE	WILMINGTON	NC	28403	WILMINGTON
GIBSONVILLE FIRST		221 PIEDMONT STREET	GIBSONVILLE	NC	27249	PIEDMONT
GILEAD		ROUTE 2 BOX 770	NEBO	NC	28761	CATAWBA RIVER
GILKEY		ROUTE 2 BOX 271	RUTHERFORDTON	NC	28139	GREEN RIVER
GLADY		ROUTE 1/SPICAH HIGHWAY	CANDLER	NC	28715	BUNCOMBE
GLADY BRANCH		270 ROSMAN HIGHWAY	BREVARD	NC	28712	TRANSYLVIA
GLEN ALPINE FIRST		P O BOX 557	GLEN ALPINE	NC	28628	CATAWBA RIVER
GLEN HOPE		911 NORTH AVENUE	BURLINGTON	NC	27217	MOUNT ZION
GLEN RAVEN		404 RHEM STREET	KINSTON	NC	28501	NEUSE
GLEN ROYAL		731 ELIZABETH AVENUE	WAKE FOREST	NC	27587	RALEIGH
GLENCOE		2556 GLENCOE STREET	BURLINGTON	NC	27217	MOUNT ZION
GLENDALE SPRINGS		ROUTE 2 BOX 498	WEST JEFFERSON	NC	28694	ASHE
GLENN VIEW		4275 GLENN HIGH ROAD	WINSTON-SALEM	NC	27107	PILOT MOUNTAIN
GLENOLA		ROUTE 3 BOX 524	HIGH POINT	NC	27263	RANDOLPH
GLENWOOD		P O BOX 218	GLENWOOD	NC	28737	BLUE RIDGE
GLENWOOD		ROUTE 1 BOX 479	BOSTIC	NC	28018	SANDY RIVER
GLOBE		STAR ROUTE BOX 111	LENOIR	NC	28645	CALDWELL
GLORIETA		4912 HIGHWAY 73 EAST	CONCORD	NC	28025	CABARRUS
GLORY	MS	701 SOUTH PENDER STREET	WILSON	NC	27893	SOUTH ROANOKE
GODWIN		P O BOX 126	GODWIN	NC	28344	NEW SOUTH RIVER
GODWIN HEIGHTS		704 GODWIN AVENUE	LUMBERTON	NC	28358	ROBESON
GOLD HILL FIRST		P O BOX 288	GOLD HILL	NC	28071	ROWAN
GOLD MINE		ROUTE 1	HIGHLANDS	NC	28741	MACON
GOLDSBORO FIRST		P O BOX 1538	GOLDSBORO	NC	27530	NEUSE
GOLDSTON		P O BOX 83	GOLDSTON	NC	27252	SANDY CREEK
GOLFVIEW DRIVE		P O BOX 243	HOPE MILLS	NC	28348	NEW SOUTH RIVER
GOOD HOPE G		P O BOX 27	YOUNGSVILLE	NC	27596	RALEIGH
GOOD HOPE W		ROUTE 1 BOX 176	MORRISVILLE	NC	27560	RALEIGH
GOOD NEWS		P O BOX 387	ROANOKE RAPIDS	NC	27870	NORTH ROANOKE
GOOD NEWS		2400 MCCONNELL ROAD	GREENSBORO	NC	27401	PIEDMONT
GOOD NEWS		C/O ROUTE 1 BOX 277	SOUTH MILLS	NC	27976	CHOWAN
GOODS GROVE		P O BOX 117	MOORESBORO	NC	28114	SANDY RUN
GOODS CREEK		ROUTE 2 BOX 136-B	MOORESBORO	NC	28114	SANDY RUN
GOODWILL		3110 PINEY GROVE ROAD	KERNERSVILLE	NC	27284	PILOT MOUNTAIN
GORDON		ROUTE 9 BOX 673	NORTH WILKESBORO	NC	28659	BRUSHY MOUNTAIN
GORDON HEIGHTS		534 ENGLEWOOD STREET NE	CONCORD	NC	28025	CABARRUS
GORES CHAPEL		ROUTE 1 BOX 240	NAKINA	NC	28455	DOCK
GORMAN		331 S EAST GEER STREET	DURHAM	NC	27704	YATES
GOSHEN		ROUTE 1 BOX 3000	LELAND	NC	28451	BRUNSWICK
GOSHEN		ROUTE 4 BOX 190	WILKESBORO	NC	28697	BRUSHY MOUNTAIN
GOSPEL CENTER		ROUTE 2 BOX 237	SUPPLY	NC	28462	BRUNSWICK
GOSPEL ROAD		P O BOX 7405	GIBSONVILLE	NC	27249	MOUNT ZION

GOSPEL TABERNACLE	ROUTE 1 BOX 49	ROWLAND	NC	28383	BURNT SWAMP
GOULD SPRINGS	ROUTE 5 BOX 558	SPRING LAKE	NC	28390	LITTLE RIVER
GRACE	ROUTE 1 BOX 252	TAYLORSVILLE	NC	28681	ALEXANDER
GRACE	P O BOX 594	BLADENBORO	NC	28320	BLADEN
GRACE	718 HAYWOOD ROAD	ASHEVILLE	NC	28806	BUNCOMBE
GRACE	1409 EAST 11TH STREET	KANNAPOLIS	NC	28081	CABARRUS
GRACE	112 PAUL SHUPING AVENUE	MORGANTON	NC	28655	CATAWBA RIVER
GRACE	ROUTE 4 BOX 291	MADISON	NC	27025	DAN VALLEY
GRACE	5232 THE PLAZA	CHARLOTTE	NC	28215	MECKLENBURG
GRACE	3901 RAEFORD ROAD	FAYETTEVILLE	NC	28304	NEW SOUTH RIVER
GRACE	202 N KINGDA AVENUE	WILSON	NC	27893	SOUTH ROANOKE
GRACE	644 EDEDMONT STREET	ALBEMARLE	NC	28001	STANLY
GRACE	1200 MCLEAN ROAD	BREWARD	NC	28712	TRANSYLVANIA
GRACE	1004 NORTH MANGUM STREET	DURHAM	NC	27701	YATES
GRACE	ROUTE 2 BOX 170	SHALLOTTE	NC	28459	BRUNSWICK
GRACE G	2200 AUTEN ROAD	GASTONIA	NC	28054	GASTON
GRACE H	P O BOX 5188	HIGH POINT	NC	27262	GENERAL GROUP
GRACE MH	300 WESTLAND FARM ROAD	MOUNT HOLLY	NC	28120	GASTON
GRACE S	P O BOX 1697	STATESVILLE	NC	28677	GENERAL GROUP
GRACE MEMORIAL	CO ROUTE 4 BOX 30	SILER CITY	NC	27344	MONTGOMERY
GRACE MISSIONARY	RT 7 BOX 312/JAMES TUCKER	MOCKSVILLE	NC	27038	GENERAL GROUP
GRAHAM FIRST	P O BOX 779	GRAHAM	NC	27253	MOUNT ZION
GRAINGER	ROUTE 1 BOX 182	KINSTON	NC	28501	NEUSE
GRANDIN	ROUTE 1	LENOIR	NC	28645	CALDWELL
GRANDVIEW	145 RESERVOIR ROAD	MARION	NC	28752	BLUE RIDGE
GRANDVIEW	ROUTE 5 BOX 533	MORGANTON	NC	28655	CATAWBA RIVER
GRANDVIEW	ROUTE 1 CLIFFORD HUGHLEY	ALEXANDER	NC	28701	FRENCH BROAD
GRANDVIEW	1102 ALENS CREEK ROAD	HAYWOOD	NC	28786	HAYWOOD
GRANDVIEW	CO ROUTE 3 BOX 140	MURPHY	NC	28906	TRUETT
GRANDVIEW PARK	2539 GRANDVIEW CIRCLE NW	LENOIR	NC	28645	CALDWELL
GRANITE FALLS FIRST	P O BOX 507	GRANITE FALLS	NC	28630	CALDWELL
GRANTS CREEK	100 OLD 30 ROAD	MAYSVILLE	NC	28555	NEW RIVER
GRAPE CREEK	ROUTE 3	MURPHY	NC	28906	GENERAL GROUP
GRAPEVINE	ROUTE 6 BOX 113	MARSHALL	NC	28753	FRENCH BROAD
GRASSY BRANCH	P O BOX 9862	ASHEVILLE	NC	28815	BUNCOMBE
GRASSY CREEK	ROUTE 1	GRASSY CREEK	NC	28631	ASHE
GRASSY CREEK	ROUTE 1 BOX 145	BULLOCK	NC	27507	FLAT RIVER
GRASSY CREEK	975 CARTERS RIDGE ROAD	SPRUCE PINE	NC	28777	MITCHELL
GRASSY KNOB	ROUTE 1 BOX 185-A	UNION GROVE	NC	28669	BRIER CREEK
GRAVEL HILL	ROUTE 3	DENTON	NC	27239	RANDOLPH
GRAY POND	ROUTE 3 BOX 310	LAURINBURG	NC	28352	BURNT SWAMP
GRAYS CREEK	ROUTE 4 BOX 105	RUTHERFORDTON	NC	28139	SANDY RUN
GREAT HOPE	ROUTE 2	HERTFORD	NC	27944	CHOWAN
GREAT MARSH	ROUTE 3 BOX 173	SAINT PAULS	NC	28384	ROBESON
GREAT REDEEMER	MS CO 3835 WHITE OAK DRIVE	WILSON	NC	27893	SOUTH ROANOKE
GREATER ST MATTHEWS	1335 VESTAL ROAD	RURAL HALL	NC	27045	PILOT MOUNTAIN
GREEN CREEK FIRST	ROUTE 2 BOX 1750	COLUMBUS	NC	28722	POLK
GREEN HILL	ROUTE 5	RUTHERFORDTON	NC	28139	GREEN RIVER
GREEN HILL	ROUTE 9 BOX 466	MOCKSVILLE	NC	27028	SOUTH YADKIN
GREEN LEVEL	8509 GREEN LEVEL CH RD	APEX	NC	27502	RALEIGH
GREEN MEADOWS	ROUTE 2 BOX 312	MOCKSVILLE	NC	27028	YADKIN
GREEN MEMORIAL	1324 THE PLAZA	CHARLOTTE	NC	28205	MECKLENBURG
GREEN PINES	ROUTE 3 BOX 189	KNIGHTDALE	NC	27545	RALEIGH
GREEN RIVER	ROUTE 4 BOX 186	RUTHERFORDTON	NC	28139	POLK
GREEN ROCK	ROUTE 5 BOX 410	LENOIR	NC	28645	CALDWELL
GREEN SPRINGS	ROUTE 1 BOX 86-A	PARKTON	NC	28371	ROBESON
GREEN STREET	303 ROTARY DRIVE NORTH	HIGH POINT	NC	27260	CENTRAL
GREEN VALLEY	ROUTE 2 BOX 300	SPRUCE PINE	NC	28777	AVERY
GREEN VALLEY	P O BOX 200	COLLETTSVILLE	NC	28611	CALDWELL
GREEN VALLEY	317 GREEN VALLEY ROAD	WAYNESVILLE	NC	28786	HAYWOOD
GREENFIELD	P O BOX 4174	WILMINGTON	NC	28406	WILMINGTON
GREENLEE	ROUTE 1 BOX 233	OLD FORT	NC	28762	BLUE RIDGE
GREENS CREEK	ROUTE 2	5YLVIA	NC	28779	TUCKASEEGEE
GREENS CROSS	ROUTE 2 BOX 146	WINDSOR	NC	27983	WEST CHOWAN
GREENSBORO FIRST	BOX 5443	GREENSBORO	NC	27403	PIEDMONT
GREENWAY	415 GREENWAY ROAD	BOONE	NC	28607	THREE FORKS
GREENWOOD	4 PINEYWOOD ROAD	THOMASVILLE	NC	27360	LIBERTY
GREENWOOD FOREST	110 SE MAYNARD ROAD	CARY	NC	27511	RALEIGH
GREY STONE	P O BOX 2686	DURHAM	NC	27715	YATES
GREYSTONE	805 GREYSTONE ROAD	ASHEBORO	NC	27203	RANDOLPH
GREYSTONE	7509 LEADMINE ROAD	RALEIGH	NC	27615	RALEIGH
GRIFFITH	1987 OLD SALISBURY ROAD	WINSTON-SALEM	NC	27127	PILOT MOUNTAIN
GRIFFON FIRST	P O BOX 519	GRIFFON	NC	28530	SOUTH ROANOKE
GROVE PARK	609 NORTH EAST BLVD	CLINTON	NC	28328	EASTERN
GROVE PARK	108 TRAIL ONE	BURLINGTON	NC	27215	MOUNT ZION
GROVE STONE	P O BOX 1178	BLACK MOUNTAIN	NC	28711	BUNCOMBE
GROVER FIRST	P O BOX 237	GROVER	NC	28073	KINGS MOUNTAIN
GUESS ROAD	3102 GUESS ROAD	DURHAM	NC	27705	YATES
GUILFORD	5904 WEST MARKET STREET	GREENSBORO	NC	27409	PIEDMONT
GUM BRANCH	ROUTE 5 BOX 460	JACKSONVILLE	NC	28540	NEW RIVER
GUM ORCHARD	ROUTE 1 BOX 123	ELKIN	NC	28621	SURRY
GUM SPRINGS	ROUTE 1 BOX 281-B	LILESVILLE	NC	28091	ANSON
GUM SPRINGS	ROUTE 1 BOX 1180	MONCURE	NC	27559	SANDY CREEK
HALES CHAPEL	ROUTE 1	ZEBULON	NC	27597	JOHNSTON
HALIFAX	P O BOX 465	HALIFAX	NC	27839	NORTH ROANOKE
HALLS CHAPEL	HALLS CHAPEL ROAD	BURNSVILLE	NC	28714	YANCEY
HALLSBORO	P O BOX 86	HALLSBORO	NC	28442	COLUMBUS
HALLSVILLE	ROUTE 1 BOX 218-H	BELLAVILLE	NC	28518	NEW RIVER
HAMBURG		GLENVILLE	NC	28736	TUCKASEEGEE
HAMER CREEK	ROUTE 1 BOX 33-B	MOUNT GILEAD	NC	27306	MONTGOMERY
HAMILTON	P O BOX 370	HAMILTON	NC	27840	SOUTH ROANOKE
HAMILTON CROSS ROADS	ROUTE 4 BOX 118	MARSHVILLE	NC	28103	UNION
HAMLET FIRST	P O BOX 906	HAMLET	NC	28345	PEE DEE

HAMLET SECOND	518 FOURTH STREET	HAMLET	NC	28345	PEE DEE
HAMPSTEAD	P O BOX 538/FACTORY ROAD	HAMPSTEAD	NC	28443	WILMINGTON
HAMPTON HEIGHTS	P O BOX 562	EDEN	NC	27288	DAN VALLEY
HANGING DOG	ROUTE 3 BOX 141-B	MURPHY	NC	28906	TRUETT
HANKINS	ROUTE 6/HANKINS ROAD	MARION	NC	28752	BLUE RIDGE
HAPPY HOME	ROUTE 1	NAKINA	NC	28455	DOCK
HARDIN	P O BOX 591	DALLAS	NC	28034	GASTON
HARMON STREET	609 HARMON STREET	FOREST CITY	NC	28043	SANDY RUN
HARMONY	P O BOX 960	MILLERS CREEK	NC	28651	BRUSHY MOUNTAIN
HARMONY	ROUTE 3 BOX 435-A	BESSEMER CITY	NC	28014	GASTON
HARMONY	ROUTE 1 BOX 116	BUNNLEVEL	NC	28323	LITTLE RIVER
HARMONY	ROUTE 6 BOX 119-A	CLINTON	NC	28328	NEW SOUTH RIVER
HARMONY	P O BOX 116	HARMONY	NC	28634	SOUTH YADKIN
HARMONY	3190 HARSHAW ROAD	MURPHY	NC	28906	TRUETT
HARMONY GROVE	ROUTE 1 BOX 195	NEBO	NC	28761	BLUE RIDGE
HARPERS FERRY	P O BOX 39	PEMBROKE	NC	28372	BURNT SWAMP
HARRELLVILLE	P O BOX 5	HARRELLSVILLE	NC	27942	WEST CHOWAN
HARRIETT	935 SOUTH CAROLINA AVENUE	HENDERSON	NC	27536	CULLOM
HARRIS CHAPEL	ROUTE 2 BOX 393	HUDSON	NC	28638	CALDWELL
HARRIS CHAPEL	P O BOX 261	HOLLISTER	NC	27844	CULLOM
HARRIS CHAPEL	ROUTE 1 BOX 163	YOUNGSVILLE	NC	27596	TAR RIVER
HARRIS CREEK	ROUTE 4 BOX 234	JACKSONVILLE	NC	28540	NEW RIVER
HARRIS FIRST	P O BOX 852	HARRIS	NC	28074	SANDY RUN
HARRISBURG	8780 LAZY RIDGE	CONCORD	NC	28025	CABARRUS
HARRISBURG	740 HARRISBURG DRIVE SW	LENOIR	NC	28645	CALDWELL
HARRISBURG ROAD	C/O 10132 HARRISBURG ROAD	CHARLOTTE	NC	28215	MECKLENBURG
HARTIS GROVE	4224 BLANCHARD CIRCLE	MATTHEWS	NC	28105	UNION
HARTLAND	ROUTE 7 BOX 207	MORGANTON	NC	28655	CALDWELL
HARVEST	C/O ROUTE 2 BOX 228	ROCKWELL	NC	28138	GENERAL GROUP
HARVEST HILLS	C/O 6314 ELMWOOD CIRCLE	CHARLOTTE	NC	28214	GENERAL GROUP
HARVEST TIME	ROUTE 1 BOX 89-AB	MAIDEN	NC	28650	SOUTH FORK
HASTY	ROUTE 6 BOX 2020	THOMASVILLE	NC	27360	LIBERTY
HAVELOCK FIRST	111 HOLLYWOOD BLVD	HAVELOCK	NC	28532	ATLANTIC
HAW BLUFF	ROUTE 1 BOX 163	KELLY	NC	28448	WILMINGTON
HAW RIVER FIRST	P O BOX 370/MAIN STREET	HAW RIVER	NC	27258	MOUNT ZION
HAYES BARTON	P O BOX 6098	RALEIGH	NC	27628	RALEIGH
HAYMEADOW	ROUTE 1 BOX 895	NORTH WILKESBORO	NC	28659	STONE MOUNTAIN
HAYMORE MEMORIAL	P O BOX 27	MOUNT AIRY	NC	27030	SURRY
HAYNES MEMORIAL	P O BOX 617	HENRIETTA	NC	28076	SANDY RUN
HAZELWOOD FIRST	302 EAST MAIN STREET	HAZELWOOD	NC	28738	HAYWOOD
HEALING SPRINGS	GENERAL DELIVERY	CRUMPLER	NC	28617	ASHE
HEBRON	ROUTE 5 BOX 340-A	STATESVILLE	NC	28677	SOUTH YADKIN
HEBRON	P O BOX 251	WOODLAND	NC	27897	WEST CHOWAN
HEFNER MEMORIAL	ROUTE 3 BOX 267	MARION	NC	28752	BLUE RIDGE
HEMPHILL	ROUTE 2	WAYNESVILLE	NC	28786	HAYWOOD
HENDERSON FIRST	P O BOX 75	HENDERSON	NC	27536	CULLOM
HENDERSON SECOND	608 HARRIETT STREET	HENDERSON	NC	27536	CULLOM
HENDERSONVILLE FIRST	312 5TH AVENUE WEST	HENDERSONVILLE	NC	28739	CAROLINA
HENRIETTA FIRST	P O BOX 265	HENRIETTA	NC	28076	SANDY RUN
HEPH-ZIBAH	ROUTE 1 BOX 278	PRINCETON	NC	27569	JOHNSTON
HEPH-ZIBAH	1439 HIGHWAY 64 WEST	WENDELL	NC	27591	RALEIGH
HERITAGE	1301 LONG DRIVE	ROCKINGHAM	NC	28379	PEE DEE
HERMON	10117 LANCASTER HIGHWAY	WAXHAW	NC	28173	UNION
HERTFORD	124 W MARKET ST/PO BOX 34	HERTFORD	NC	27944	CHOWAN
HESTER	P O BOX 964	OXFORD	NC	27565	FLAT RIVER
HIBRITEN	1105 APPLAGATE COURT	LENOIR	NC	28645	CALDWELL
HICKORY	ROUTE 1 BOX 71-A	WHITAKERS	NC	27891	NORTH ROANOKE
HICKORY FIRST	354 1ST AVENUE NW	HICKORY	NC	28601	THERON RANKIN
HICKORY GROVE	ROUTE 1	BLADENBORO	NC	28320	BLADEN
HICKORY GROVE	ROUTE 1 BOX 122	CLINTON	NC	28328	EASTERN
HICKORY GROVE	ROUTE 2 BOX 117	GASTONIA	NC	28054	GASTON
HICKORY GROVE	6050 HICKORY GROVE ROAD	CHARLOTTE	NC	28215	MECKLENBURG
HICKORY GROVE	ROUTE 1	COLUMBUS	NC	28722	POLK
HICKORY GROVE	ROUTE 1 BOX 47-C	BEAR CREEK	NC	27207	SANDY CREEK
HICKORY MOUNTAIN	ROUTE 3/HICKORY MTN ROAD	SILER CITY	NC	27344	SANDY CREEK
HICKORY ROCK	ROUTE 4 BOX 609	LOUISBURG	NC	27549	TAR RIVER
HICKS GROVE	ROUTE 2 BOX 238	MOORESBORO	NC	28114	SANDY RUN
HIDDENITE	P O BOX 38	HIDDENITE	NC	28636	ALEXANDER
HIGDONVILLE	252 SUGARFORK ROAD	FRANKLIN	NC	28734	MACON
HIGH PEAK	ROUTE 2 BOX 589	VALDESE	NC	28690	CATAWBA RIVER
HIGH POINT FIRST	405 NORTH MAIN STREET	HIGH POINT	NC	27260	CENTRAL
HIGH ROCK	P O BOX 859	DENTON	NC	27239	LIBERTY
HIGH SHOAL	P O BOX 386	HENRIETTA	NC	28076	SANDY RUN
HIGH SHOALS FIRST	P O BOX 37	HIGH SHOALS	NC	28077	GASTON
HIGH STREET	BOX 468	CANTON	NC	28716	HAYWOOD
HIGH VIEW	ROUTE 6 BOX 70	ROXBORO	NC	27573	BEULAH
HIGHLAND	305 CRAWFORD STREET	SHELBY	NC	28150	KINGS MOUNTAIN
HIGHLAND	1201 AVERSBORO ROAD	GARNER	NC	27529	RALEIGH
HIGHLAND	P O BOX 176	NEW LONDON	NC	28127	STANLY
HIGHLAND	828 9TH AVENUE NE	HICKORY	NC	28601	THERON RANKIN
HIGHLAND	765 SUNDERLAND RD	CONCORD	NC	28025	GENERAL GROUP
HIGHLAND HM	P O BOX 36	HOPE MILLS	NC	28348	NEW SOUTH RIVER
HIGHLAND PARK	1327 GROVE LANE	MT AIRY	NC	27030	SURRY
HIGHLANDS	P O BOX 1492	HIGHLANDS	NC	28741	GENERAL GROUP
HIGHLANDS FIRST	P O BOX 625	HIGHLANDS	NC	28741	MACON
HILDEBRAN FIRST	P O BOX 317	HILDEBRAN	NC	28637	THERON RANKIN
HILDEBRAN VIEW	ROUTE 1 BOX 273	CONNELLY SPRINGS	NC	28612	SOUTH MOUNTAIN
HILLCREST	9856 MCNEIL ROAD	KERNERSVILLE	NC	27284	CENTRAL
HILLCREST	200 KENTBERRY DRIVE	CHARLOTTE	NC	28214	MECKLENBURG
HILLCREST	3920 BAYLOR STREET	GREENSBORO	NC	27405	PIEDMONT
HILLCREST	3800 HILLCREST DRIVE	RALEIGH	NC	27610	RALEIGH
HILLCREST	ROUTE 5 BOX 167	RAEFORD	NC	28376	ROBESON
HILLCREST	4316 HILLCREST CHURCH RD	MONROE	NC	28110	UNION

HILLIARD MEMORIAL		2401 EDGEWOOD AVENUE	HIGH POINT	NC	27260	CENTRAL
HILLMAN GROVE		ROUTE 3 BOX 40-G	CAMERON	NC	28326	LITTLE RIVER
HILLS GROVE		ROUTE 1	PILOT MOUNTAIN	NC	27041	SURRY
HILLSBOROUGH FIRST		201 WEST KING STREET	HILLSBOROUGH	NC	27278	MOUNT ZION
HILLSIDE		3203 LEGION ROAD	HOPE MILLS	NC	28348	NEW SOUTH RIVER
HILLSIDE		ROUTE 3 BOX 14	ALBEMARLE	NC	28001	STANLY
HILLSIDE PARK		CAO ROUTE 3 BOX 550-D	TRINITY	NC	27370	LIBERTY
HILLSVILLE		ROUTE 1 BOX 333	SOPHIA	NC	27350	CENTRAL
HILLTOP		ROUTE 8 BOX 287	NORTH WILKESBORO	NC	28659	STONE MOUNTAIN
HILLVIEW		405 STANLEY HIGHWAY	DALLAS	NC	28034	GASTON
HINSHAW STREET		P O BOX 396	NORTH WILKESBORO	NC	28659	BRUSHY MOUNTAIN
HINSON CROSSROADS		ROUTE 1 BOX 242-A	FAIR BLUFF	NC	28439	COLUMBUS
HISPANIC	MS	CAO P O BOX 837	CLINTON	NC	28328	EASTERN
HMONG	MS	CAO P O BOX 459	MORGANTON	NC	28655	CATAWBA RIVER
HOBBSSVILLE		P O BOX 69	HOBBSSVILLE	NC	27946	CHOWAN
HOBGOOD		P O BOX 36	HOBGOOD	NC	27843	NORTH ROANOKE
HOCUTT MEMORIAL		P O BOX 339	CLAYTON	NC	27520	JOHNSTON
HOCUTT MEMORIAL		302 NORTH LOGAN STREET	BURLINGTON	NC	27215	MOUNT ZION
HOFFMAN		P O BOX 165	HOFFMAN	NC	28347	PEE DEE
HOG SWAMP		ROUTE 2 BOX 393	LUMBERTON	NC	28358	ROBESON
HOLLAND MEMORIAL		ROUTE 1 BOX 403	BESSEMER CITY	NC	28016	GASTON
HOLLOWAY STREET		1415 HOLLOWAY STREET	DURHAM	NC	27703	YATES
HOLLOWAYS		ROUTE 7 BOX 5970	LEXINGTON	NC	27292	LIBERTY
HOLLY GROVE		ROUTE 2 BOX 484	SPRING HOPE	NC	27882	TAR RIVER
HOLLY GROVE		ROUTE 1	AHOSKIE	NC	27910	WEST CHOWAN
HOLLY HILL		2818 EDGEWOOD AVENUE	BURLINGTON	NC	27215	MOUNT ZION
HOLLY MOUNT		ROUTE 3 BOX 184-B	MOUNT GILEAD	NC	27306	MONTGOMERY
HOLLY SPRINGS		ROUTE 2	HARMONY	NC	28634	BRIER CREEK
HOLLY SPRINGS		ROUTE 1 BOX 190	PENROSE	NC	28766	CAROLINA
HOLLY SPRINGS		ROUTE 2 BOX 8	BROADWAY	NC	27505	LITTLE RIVER
HOLLY SPRINGS		525 CAT CREEK ROAD	FRANKLIN	NC	28734	MACON
HOLLY SPRINGS		P O BOX 366	HOLLY SPRINGS	NC	27540	RALIGH
HOLLY SPRINGS		ROUTE 1 BOX 654	RUTHERFORDTON	NC	28139	SANDY RUN
HOLLY SPRINGS		630 HOLLY SPRINGS CH ROAD	MOUNT AIRY	NC	27030	SURRY
HOLLY SPRINGS		BOX 417	BRYSON CITY	NC	28713	TENNESSEE RIVER
HOLLY SPRINGS		GENERAL DELIVERY	COFIELD	NC	27922	WEST CHOWAN
HOMESTEAD HEIGHTS		4007 HOLT SCHOOL ROAD	DURHAM	NC	27704	YATES
HOMINY		ROUTE 3 BOX 257	CANDLER	NC	28715	BUNCOMBE
HONEY HILL		P O BOX 118	HALLSBORO	NC	28442	DOCK
HOODS GROVE		ROUTE 1	NEWTON GROVE	NC	28366	JOHNSTON
HOOPERS CREEK		CAO ROUTE 3 BOX 304	FLETCHER	NC	28732	CAROLINA
HOPE DALE		CAO ROUTE 12 BOX 165	BURLINGTON	NC	27215	GENERAL GROUP
HOPE MILLS FIRST		1200 CAMERON ROAD	HOPE MILLS	NC	28348	NEW SOUTH RIVER
HOPE VALLEY		6900 GARRETT ROAD	DURHAM	NC	27705	YATES
HOPEWELL		910 HOPEWELL ROAD	MORGANTON	NC	28655	CATAWBA RIVER
HOPEWELL		990 HIGHWAY 25-70	MARSHALL	NC	28753	FRENCH BROAD
HOPEWELL		ROUTE 1 BOX 1674	DAVIDSON	NC	28036	MECKLENBURG
HOPEWELL		ROUTE 6	MURPHY	NC	28906	TRUETT
HOPEWELL		8717 CONCORD HIGHWAY	MONROE	NC	28110	UNION
HOPKINS CHAPEL		ROUTE 3 BOX 276-A	ZEBULON	NC	27597	TAR RIVER
HORSE SHOE FIRST		P O BOX 186	HORSE SHOE	NC	28742	CAROLINA
HORTONS		118 RICE AVENUE	AULANDER	NC	27805	WEST CHOWAN
HOSANNA		STAR ROUTE BOX 113	ROBBINSVILLE	NC	28771	CHEOAH
HOSKINS AVENUE		101 SOUTH HOSKINS ROAD	CHARLOTTE	NC	28208	MECKLENBURG
HOT SPRINGS FIRST		P O BOX 205	HOT SPRINGS	NC	28743	FRENCH BROAD
HOUCKS CHAPEL		P O BOX 627	HICKORY	NC	28601	GENERAL GROUP
HOWARDS CREEK		ROUTE 1 BOX 428-C	LINCOLNTON	NC	28092	SOUTH FORK
HOWARDS CREEK		ROUTE 5 BOX 573-AA	BOONE	NC	28607	THREE FORKS
HOWELL		3800 BAPTIST LANE	CONCORD	NC	28025	CABARRUS
HOWIE		6401 HOWIE MINE CHURCH RD	WAXHAW	NC	28173	UNION
HOYLE MEMORIAL		ROUTE 3 BOX 275	LAWNDALE	NC	28090	SOUTH MOUNTAIN
HUDSON CHAPEL		ROUTE 2 BOX 35	CATAWBA	NC	28609	SOUTH FORK
HUDSON FIRST		P O BOX 663/345 MAIN ST	HUDSON	NC	28638	CALDWELL
HUGGINS MEMORIAL		STAR ROUTE BOX 227	HARKERS ISLAND	NC	28531	ATLANTIC
HULDAH		ROUTE 11 BOX 131	ASHEBORO	NC	27203	RANDOLPH
HULLS GROVE		ROUTE 2 BOX 148	VALE	NC	28168	SOUTH FORK
HUNT SPRINGS		4015 ST ANDREWS CHURCH RD	SANFORD	NC	27330	SANDY CREEK
HUNTER HILLS		1806 MERRITT DRIVE	GREENSBORO	NC	27407	PIEDMONT
HUNTERSVILLE FIRST		P O BOX 331	HUNTERSVILLE	NC	28078	MECKLENBURG
HUNTSVILLE		ROUTE 5 BOX 214	MOCKSVILLE	NC	27028	YADKIN
HYATTS CHAPEL		ROUTE 1	WHITTIER	NC	28789	TUCKASEEGEE
HYDE PARK		301 ROBERTS AVENUE	LUMBERTON	NC	28358	ROBESON
ICARD FIRST		P O BOX 190	ICARD	NC	28666	THERON RANKIN
ICARDS GROVE		ROUTE 3 BOX 974	CONNELLY SPRINGS	NC	28612	CATAWBA RIVER
IDLEWILD		12701 IDLEWILD ROAD	MATTHEWS	NC	28105	MECKLENBURG
IGLESIA BAUTISTA 1ST	MS	P O BOX 35968	FAYETTEVILLE	NC	28303	NEW SOUTH RIVER
JAMES CROSS ROADS		ROUTE 1 BOX 107	MOCKSVILLE	NC	27028	SOUTH YADKIN
IMMANUEL		600 SPRING STREET SW	CONCORD	NC	28025	CABARRUS
IMMANUEL		P O BOX 52	CLINTON	NC	28328	EASTERN
IMMANUEL		P O BOX 176	EARL	NC	28038	KINGS MOUNTAIN
IMMANUEL		P O BOX 1065	KINSTON	NC	28501	NEUSE
IMMANUEL		219 HULL ROAD	FAYETTEVILLE	NC	28303	NEW SOUTH RIVER
IMMANUEL		2432 HIGH POINT ROAD	GREENSBORO	NC	27403	PIEDMONT
IMMANUEL		1101 SOUTH ELM STREET	GREENVILLE	NC	27858	SOUTH ROANOKE
IMMANUEL		1311 OLD CHARLOTTE ROAD	ALBEMARLE	NC	28001	STANLY
IMMANUEL		P O BOX 5633	WILMINGTON	NC	28403	WILMINGTON
IMMANUEL		3573 HILLSBOROUGH ROAD	DURHAM	NC	27705	YATES
INANDA		583 BREVARD ROAD	ASHEVILLE	NC	28806	BUNCOMBE
INDEPENDENCE HILL		10029 OLD STATESVILLE RD	CHARLOTTE	NC	28213	MECKLENBURG
INDIAN GROVE		273 INDIAN GROVE CH RD	MOUNT AIRY	NC	27030	SURRY
INDIAN TRAIL FIRST		P O BOX 549	INDIAN TRAIL	NC	28079	UNION
INEZ		P O BOX 213	NORLINA	NC	27563	CULLOM
INGOLD		P O BOX 5252	INGOLD	NC	28446	EASTERN

INWOOD		3700 LAKE WHEELER ROAD	RALEIGH	NC	27603	RALEIGH
IOTLA		183 IOTLA CHURCH ROAD	FRANKLIN	NC	28734	MACON
IRON HILL		ROUTE 1 BOX 98	TABOR CITY	NC	28463	COLUMBUS
ISLAND CREEK		ROUTE 2 BOX 349	ROSE HILL	NC	28458	EASTERN
ISLAND CREEK		ROUTE 8 BOX 733	HENDERSON	NC	27536	FLAT RIVER
ISLAND FORD		ROUTE 3 BOX 397	TAYLORSVILLE	NC	28681	SOUTH YADKIN
ISLAND FORD		ROUTE 1	JONESVILLE	NC	28642	YADKIN
ISLAND GROVE		P O BOX 160	PEMBROKE	NC	28372	BURNT SWAMP
ISLAND ROAD	MS	C/O 232 HANCOCK STREET	NEW BERN	NC	28560	ATLANTIC
IVANHOE		P O BOX 248	IVANHOE	NC	28447	WILMINGTON
IVES MEMORIAL		P O BOX 278	PINEBLUFF	NC	28373	SANDHILLS
IVY CREEK		ROUTE 2 BOX 417	WEAVERVILLE	NC	28787	BUNCOMBE
IVY GREEN		4503 WEST PINE STREET	MOUNT AIRY	NC	27030	SURRY
IVY HILL		329 IVY HILL ROAD	WEAVERVILLE	NC	28787	FRENCH BROAD
JACKS CREEK		ROUTE 1	BURNSVILLE	NC	28714	GENERAL GROUP
JACKSON		P O BOX 445	JACKSON	NC	27845	WEST CHOWAN
JACKSON LINE		P O BOX 1568	BRYSON CITY	NC	28713	TENNESSEE RIVER
JACKSON PARK		1005 JACKSON STREET	KANNAPOLIS	NC	28081	CABARRUS
JACKSON PARK		5415 AIRPORT DRIVE	CHARLOTTE	NC	28208	MECKLENBURG
JACKSONVILLE FIRST		501 ANNE STREET	JACKSONVILLE	NC	28540	NEW RIVER
JAMES CHAPEL		ROUTE 1 BOX 290	CLYDE	NC	28721	HAYWOOD
JAMESTOWN FIRST		P O BOX 788	JAMESTOWN	NC	27282	CENTRAL
JAMESVILLE		P O BOX 33	JAMESVILLE	NC	27846	SOUTH ROANOKE
JARRETT MEMORIAL		P O BOX 40	DILLSBORO	NC	28725	TUCKASEE
JENNIES BRANCH		ROUTE 2 BOX 161	SHALLOTTE	NC	28459	BRUNSWICK
JERSEY		ROUTE 19 BOX 828	LEXINGTON	NC	27292	LIBERTY
JERUSALEM		ROUTE 4 BOX 352	MOCKSVILLE	NC	27028	SOUTH YADKIN
JESSUP GROVE		4530 JESSUP GROVE ROAD	GREENSBORO	NC	27410	PIEDMONT
JESSUP GROVE		P O BOX 1367	PILOT MOUNTAIN	NC	27041	SURRY
JEWEL		P O BOX 7121	HIGH POINT	NC	27264	CENTRAL
JOHNS CREEK		ROUTE 67 BOX 120	CULLOWHEE	NC	28723	TUCKASEE
JOHNS RIVER		ROUTE 8 BOX 321	LENOIR	NC	28645	CALDWELL
JOHNSON		ROUTE 2 BOX 71	WARSAW	NC	28398	EASTERN
JONAS RIDGE		P O BOX 129	JONAS RIDGE	NC	28641	AVERY
JONES GAP		P O BOX 671	HENDERSONVILLE	NC	28739	CAROLINA
JONES STREET		ROUTE 2 BOX 293	TABOR CITY	NC	28463	DOCK
JONES VALLEY		ROUTE 2 BOX 94	LEICESTER	NC	28748	NEW FOUND
JONESBORO		ROUTE 2 BOX 603	DUNN	NC	28334	JOHNSTON
JONESBORO HEIGHTS		P O BOX 2003	SANFORD	NC	27330	SANDY CREEK
JONESVILLE FIRST		134 WINSTON ROAD	JONESVILLE	NC	28642	YADKIN
JORDANS CHAPEL		ROUTE 3	MOUNT OLIVE	NC	28365	NEUSE
JOY	MS	ROUTE 11 BOX 1540	HICKORY	NC	28601	THERON RANKIN
JUDSON		ROUTE 23 BOX 486	FAYETTEVILLE	NC	28301	NEW SOUTH RIVER
JUNALUSKA		470 JUNALUSKA ROAD	ANDREWS	NC	28901	TRUETT
JUNIPER SPRINGS		714 BUCKHORN ROAD	SANFORD	NC	27330	SANDY CREEK
JUPITER		750 JUPITER ROAD	WEAVERVILLE	NC	28787	BUNCOMBE
KANNAPOLIS FIRST		101 NORTH MAIN STREET	KANNAPOLIS	NC	28081	CABARRUS
KELFORD		P O BOX 37	KELFORD	NC	27847	WEST CHOWAN
KELLUM		ROUTE 5 BOX 173	JACKSONVILLE	NC	28540	NEW RIVER
KENANSVILLE		P O BOX 865	KENANSVILLE	NC	28349	EASTERN
KENDALLS		ROUTE 1 BOX 539	NEW LONDON	NC	28127	STANLY
KENLY		P O BOX 237	KENLY	NC	27542	JOHNSTON
KENNEBEC		P O BOX 9808	ANGIER	NC	27501	LITTLE RIVER
KENNEDY HOME		ROUTE 2 BOX 48	KINSTON	NC	28501	NEUSE
KERLEE		KERLEE HEIGHTS ROAD	BLACK MOUNTAIN	NC	28711	BUNCOMBE
KERNERSVILLE FIRST		401 OAKHURST STREET	KERNERSVILLE	NC	27284	PILOT MOUNTAIN
KERR STREET		114 KERR STREET NW	CONCORD	NC	28025	CABARRUS
KERRS CHAPEL		ROUTE 2	ELON COLLEGE	NC	27244	MOUNT ZION
KING FIRST		P O BOX 481	KING	NC	27021	PILOT MOUNTAIN
KINGS CREEK		ROUTE 1 BOX 444	LENOIR	NC	28645	CALDWELL
KINGS MOUNTAIN		P O BOX 608	KINGS MOUNTAIN	NC	28086	KINGS MOUNTAIN
KINGS MOUNTAIN FIRST		P O BOX 786	KINGS MOUNTAIN	NC	28086	KINGS MOUNTAIN
KINGS MOUNTAIN SECOND		120 LINWOOD ROAD	KINGS MOUNTAIN	NC	28086	KINGS MOUNTAIN
KINNETT MEMORIAL		1106 E MOREHEAD STREET	BURLINGTON	NC	27215	MOUNT ZION
KINSTON FIRST		2600 ROUSE ROAD	KINSTON	NC	28501	NEUSE
KINZA MEMORIAL		ROUTE 2 BOX 219-B	STANFIELD	NC	28163	STANLY
KITTRELL		P O BOX 85/O E PERKINSON	KITTRELL	NC	27544	CULLOM
KITTY HAWK FIRST		P O BOX 165	KITTY HAWK	NC	27949	CHOWAN
KNIGHTDALE		P O BOX 21	KNIGHTDALE	NC	27545	RALEIGH
KNOBBS		ROUTE 2	ELKIN	NC	28621	STONE MOUNTAIN
KNOLLWOOD		330 KNOLLWOOD STREET	WINSTON-SALEM	NC	27104	PILOT MOUNTAIN
KNOTTS GROVE		ROUTE 3 BOX 112	OXFORD	NC	27565	FLAT RIVER
KONA		ROUTE 3 BOX 71	BAKERSVILLE	NC	28705	MITCHELL
KONNOAK		400 MCLEAN STREET	WINSTON-SALEM	NC	27127	PILOT MOUNTAIN
KOREAN		6881 CLIFFDALE ROAD	FAYETTEVILLE	NC	28304	NEW SOUTH RIVER
KOREAN	MS	C/O 218 S ACADEMY STREET	CARY	NC	27511	RALEIGH
KOREAN	MS	1310 HARGETT STREET	JACKSONVILLE	NC	28540	NEW RIVER
KOREAN	MS	FIFTH AND SPRUCE STREETS	WINSTON-SALEM	NC	27101	PILOT MOUNTAIN
KOREAN	MS	C/O P O BOX 156	CARRBORO	NC	27510	YATES
KOREAN	MS	C/O 1302 N BERKELEY BLVD	GOLDSBORO	NC	27530	NEUSE
KOREAN CENTRAL		8823 ALBEMARLE ROAD	CHARLOTTE	NC	28227	MECKLENBURG
KURE BEACH FIRST		P O BOX 99	KURE BEACH	NC	28449	WILMINGTON
LA VOZ DE ESPERANZA	MS	1400 THE PLAZA	CHARLOTTE	NC	28205	MECKLENBURG
LADONIA		191 BLEVIN5 STORE ROAD	MOUNT AIRY	NC	27030	SURRY
LAFAYETTE		501 HOPE HILLS ROAD	FAYETTEVILLE	NC	28304	NEW SOUTH RIVER
LAGRANGE FIRST MSNRY		201 N CASWELL STREET	LA GRANGE	NC	28551	NEUSE
LAGRANGE PARK		7502 ASCOT AVENUE	FAYETTEVILLE	NC	28303	NEW SOUTH RIVER
LAKE FOREST		1626 LAKE BRANCH DRIVE	WILMINGTON	NC	28401	WILMINGTON
LAKE FOREST BAUTISTA	MS	C/O 1626 LAKE BRANCH DR	WILMINGTON	NC	28401	WILMINGTON
LAKE GASTON		10 LYNNWOOD ROAD	LITTLETON	NC	27850	CULLOM
LAKE JAMES		ROUTE 12 BOX 398-F	MORGANTON	NC	28655	CATAWBA RIVER
LAKE JUNALUSKA FIRST		21 SUNSET RIDGE ROAD	CLYDE	NC	28721	HAYWOOD
LAKE LYNN		3105 SEVEN MTN DRIVE	FAYETTEVILLE	NC	28306	NEW SOUTH RIVER

LAKE NORMAN	7921 5AM FURR ROAD	HUNTERSVILLE	NC	28078	MECKLENBURG
LAKE NORMAN COMMUNITY	P O BOX 483	DAVIDSON	NC	28036	GENERAL GROUP
LAKE RIM	ROUTE 19 BOX 340	FAYETTEVILLE	NC	28304	NEW SOUTH RIVER
LAKE TOXAWAY	P O BOX 33	SAPPHIRE	NC	28774	TRANSYLVANIA
LAKE VIEW	ROUTE 1 BOX 563	MADISON	NC	27025	DAN VALLEY
LAKE WACCAMAW FIRST	P O BOX 202	LAKE WACCAMAW	NC	28450	COLUMBUS
LAKE WYLIE	15700 RED FEZ CLUB ROAD	CHARLOTTE	NC	28217	MECKLENBURG
LAKEHAVEN	11925 LAKHAVEN DRIVE	HUNTERSVILLE	NC	28078	MECKLENBURG
LAKEVIEW	1501 SUNSET AVENUE	ROCKY MOUNT	NC	27804	NORTH ROANOKA
LAKEVIEW	119 SHASTA LANE	LENOIR	NC	28645	CALDWELL
LAKEVIEW	ROUTE 3 BOX 75	VALDESE	NC	28690	CATAWBA RIVER
LAKEVIEW	P O BOX 486	MCADENVILLE	NC	28101	GASTON
LAKEVIEW	ROUTE 2 BOX 232	LINWOOD	NC	27299	LIBERTY
LAKEVIEW	ROUTE 6 BOX 679	ALBEMARLE	NC	28002	STANLY
LAKEVIEW	4080 N CENTER STREET	HICKORY	NC	28601	THERON RANKIN
LAKEVIEW	4602 CONCORD HIGHWAY	MONROE	NC	28110	UNION
LAKEWOOD	201 S RIDGEWAY AVENUE	BLACK MOUNTAIN	NC	28711	BUNCOMBE
LAKEWOOD	806 KLUTZ STREET	KANNAPOLIS	NC	28081	CABARRUS
LAKEWOOD	2100 CHAPEL HILL ROAD	DURHAM	NC	27707	YATES
LAMBERTH MEMORIAL	ROUTE 1 BOX 90	ROXBORO	NC	27573	BEULAH
LAMBSBURG	ROUTE 2	LAMBSBERG	VA	24351	SURRY
LANDIS	108-112 NORTH KIMMONS ST	LANDIS	NC	28088	ROWAN
LANDMARK	P O BOX 324	JEFFERSON	NC	28640	ASHE
LANE STREET	2532 LANE STREET	KANNAPOLIS	NC	28081	CABARRUS
LANES CREEK	P O BOX 284	MARSHVILLE	NC	28103	UNION
LANKFORD MEMORIAL	3708 YANCEYVILLE STREET	GREENSBORO	NC	27405	PIEDMONT
LAOTIAN	MS C/O 2027 MECKLENBURG AVE	CHARLOTTE	NC	28205	MECKLENBURG
LASKER	P O BOX 146	LASKER	NC	27848	WEST CHOWAN
LATTIMORE	P O BOX 188	LATTIMORE	NC	28089	KINGS MOUNTAIN
LAUREL BEND	ROUTE 6/LAUREL CREEK RD	MARSHALL	NC	28753	FRENCH BROAD
LAUREL BLUFF	ROUTE 3 BOX 44	DOBSON	NC	27017	SURRY
LAUREL BRANCH	ROUTE 2	MARSHALL	NC	28753	FRENCH BROAD
LAUREL BRANCH	LAUREL BRANCH ROAD	SYLVA	NC	28779	TUCKASEGEE
LAUREL BRANCH	ROUTE 6	BURNSVILLE	NC	28714	YANCEY
LAUREL CHAPEL	ROUTE 3 BOX 59-A	MARS HILL	NC	28754	FRENCH BROAD
LAUREL FORK	ROUTE 4 BOX 542	BOONE	NC	28607	THREE FORKS
LAUREL GROVE	C/O ROUTE 3 BOX 576	CANTON	NC	28716	HAYWOOD
LAUREL HAVEN	ROUTE 4 BOX 637	MORGANTON	NC	28655	SOUTH MOUNTAIN
LAUREL HILL	ROUTE 1 BOX 164-E	CANDOR	NC	27229	MONTGOMERY
LAUREL HILL	P O BOX 367	LAUREL HILL	NC	28351	PEE DEE
LAUREL KNOB	ROUTE 1 BOX 288	TODD	NC	28684	ASHE
LAUREL PINE	ROUTE 7 BOX 804	FAIRVIEW	NC	28730	GENERAL GROUP
LAUREL SPRINGS	ROUTE 1	LAUREL SPRINGS	NC	28644	ALLEGHANY
LAUREL SPRINGS	P O BOX 576	FAIRVIEW	NC	28730	BUNCOMBE
LAUREL SPRINGS	ROUTE 1 BOX 183	DEEP GAP	NC	28618	THREE FORKS
LAUREL VALLEY	ROUTE 3 BOX 94	MARS HILL	NC	28754	FRENCH BROAD
LAUREL WOOD	ROUTE 3 BOX 315	BESSEMER CITY	NC	28016	GASTON
LAURINBURG FIRST	P O BOX 883	LAURINBURG	NC	28352	PEE DEE
LAVONIA	ROUTE 1 BOX 430	MOORESBORO	NC	28114	SANDY RUN
LAWINGS CHAPEL	ROUTE 2 BOX 497	MAIDEN	NC	28650	SOUTH FORK
LAWNDALE	P O BOX 126	LAWNDALE	NC	28090	KINGS MOUNTAIN
LAWNDALE	3505 LAWNDALE DRIVE	GREENSBORO	NC	27408	PIEDMONT
LAWRENCE	ROUTE 2 BOX 530	WINDSOR	NC	27983	WEST CHOWAN
LAYTONS CHAPEL	ROUTE 1 BOX 512	SPRING LAKE	NC	28390	GENERAL GROUP
LAYTOWN	ROUTE 5 BOX 324	LENOIR	NC	28645	STONY FORK
LEA BETHEL	ROUTE 1 BOX 37	PROSPECT HILL	NC	27314	BEULAH
LEAK MEMORIAL	P O BOX 517	GERMANTON	NC	27019	PILOT MOUNTAIN
LEBANON	ROUTE 4 BOX 236	TAYLORSVILLE	NC	28681	ALEXANDER
LEBANON	ROUTE 1 BOX 19	WINNABOW	NC	28479	BRUNSWICK
LEBANON	ROUTE 1 BOX 451	FAYETTEVILLE	NC	28301	NEW SOUTH RIVER
LEDGER	208 CHURCH ROAD	BAKERSVILLE	NC	28705	MITCHELL
LEE PARK	204 TOMBERLIN STREET	MONROE	NC	28110	UNION
LEES CHAPEL	ROUTE 1 BOX 32-M	MIDDLESEX	NC	27557	JOHNSTON
LEESVILLE	13305 LEESVILLE CHURCH RD	RALEIGH	NC	27613	RALEIGH
LEESVILLE ROAD	ROUTE 4 BOX 387-B	DURHAM	NC	27703	YATES
LEITCH CREEK	ROUTE 1 BOX 176	MAXTON	NC	28364	BURNT SWAMP
LELAND	P O BOX 237	LELAND	NC	28451	BRUNSWICK
LEMON SPRINGS	P O BOX 66	LEMON SPRINGS	NC	28355	SANDHILLS
LENNONS CROSSROADS	P O BOX 867	BLADENBORO	NC	28320	COLUMBUS
LENOIR FIRST	304 MAIN STREET NW	LENOIR	NC	28645	CALDWELL
LEONARDS FORK	ROUTE 1 BOX 290	LINCOLNTON	NC	28092	SOUTH FORK
LEWIS	ROUTE 3 BOX 243	NORTH WILKESBORO	NC	28659	GENERAL GROUP
LEWIS FORK	ROUTE 1 BOX 155	PURLEAR	NC	28665	BRUSHY MOUNTAIN
LEWIS FORK	ROUTE 1	PURLEAR	NC	28665	BRUSHY MOUNTAIN
LEWISTON FIRST	MS P O BOX 130	LEWISTON	NC	27849	WEST CHOWAN
LEWISVILLE	P O BOX 327	LEWISVILLE	NC	27023	PILOT MOUNTAIN
LEXINGTON AVENUE	620 E LEXINGTON AVENUE	HIGH POINT	NC	27260	CENTRAL
LEXINGTON FIRST	P O BOX 436	LEXINGTON	NC	27293	LIBERTY
LIBERTY	C/O W JOINES/RT 1 BOX 405	SPARTA	NC	28675	ALLEGHANY
LIBERTY	ROUTE 1 BOX 229	MORAVIAN FALLS	NC	28654	BRIER CREEK
LIBERTY	875 MONTE VISTA ROAD	CANDLER	NC	28715	BUNCOMBE
LIBERTY	213 HAZEL LEE STREET NW	LENOIR	NC	28645	CALDWELL
LIBERTY	P O BOX 138	EDNEYVILLE	NC	28727	CAROLINA
LIBERTY	ROUTE 4 BOX 179	WAYNESVILLE	NC	28786	HAYWOOD
LIBERTY	ROUTE 2 BOX 590	THOMASVILLE	NC	27360	LIBERTY
LIBERTY	MICA CITY ROAD	FRANKLIN	NC	28734	MACON
LIBERTY	ROUTE 1	HOT SPRINGS	NC	28743	NEW FOUN
LIBERTY	2407 SOUTHERN AVENUE	FAYETTEVILLE	NC	28306	NEW SOUTH RIVER
LIBERTY	P O BOX 998	ELLENBORO	NC	28640	SANDY RUN
LIBERTY	P O BOX 204	TURTLETOWN	TN	37391	TRUETT
LIBERTY	P O BOX 313	SYLVA	NC	28779	TUCKASEGEE
LIBERTY	RT 6 BX 223/L REAVIS	MOCKSVILLE	NC	27028	GENERAL GROUP
LIBERTY FIRST	P O BOX 815	LIBERTY	NC	27298	RANDOLPH

LIBERTY GROVE		P O BOX 90	DEEP GAP	NC	28618	ASHE
LIBERTY GROVE		ROUTE 5 BOX 16	NORTH WILKESBORO	NC	28659	BRUSHY MOUNTAIN
LIBERTY HILL		ROUTE 2 BOX 1118	SPRUCE PINE	NC	28777	MITCHELL
LIBERTY HILL		ROUTE 2 BOX 85	MOUNT GILEAD	NC	27306	MONTGOMERY
LICK CREEK		ROUTE 1 BOX 273	DENTON	NC	27239	LIBERTY
LIFE	MS	CJO 5037 MONROE ROAD	CHARLOTTE	NC	28215	MECKLENBURG
LIGHTHOUSE	WC	5203 YADKIN ROAD	FAYETTEVILLE	NC	28306	NEW SOUTH RIVER
LILEDOUN		P O BOX 475	TAYLORSVILLE	NC	28681	ROCKY FACE
LILESVILLE		P O BOX 305	LILESVILLE	NC	28091	ANSON
LILLINGTON		P O BOX 297	LILLINGTON	NC	27546	LITTLE RIVER
LILY BRANCH		ROUTE 3 BOX 157	BAKERSVILLE	NC	28705	MITCHELL
LILY MEMORIAL		406 WHITENER STREET	SHELBY	NC	28150	KINGS MOUNTAIN
LINCOLN AVENUE		P O BOX 441	LINCOLNTON	NC	28092	SOUTH FORK
LINCOLNTON		201 ROBIN ROAD	LINCOLNTON	NC	28092	SOUTH FORK
LINDEN FIRST		P O BOX 248	LINDEN	NC	28356	NEW SOUTH RIVER
LINDLEY PARK		4010 WALKER AVENUE	GREENSBORO	NC	27403	PIEDMONT
LINNEYS GROVE		ROUTE 1 BOX 135	HIDDENITE	NC	28636	ALEXANDER
LISBON		ROUTE 1 BOX 204	CLARKTON	NC	28334	BLADEN
LITTLE BRASSTOWN		P O BOX 12	BRASSTOWN	NC	28902	TRUETT
LITTLE COVE		P O BOX 1194	BREVARD	NC	28712	TRANSYLVANIA
LITTLE CREEK		ROUTE 3	MARS HILL	NC	28754	FRENCH BROAD
LITTLE GLADE		ROUTE 2 BOX 209	MURPHY	NC	28906	TRUETT
LITTLE HELTON		ROUTE 1 BOX 253	GRASSY CREEK	NC	28631	ASHE
LITTLE IVY		45 IVY CHURCH ROAD	MARS HILL	NC	28754	FRENCH BROAD
LITTLE RICHMOND		ROUTE 3 BOX 295	ELKIN	NC	28621	SURRY
LITTLE RIVER		ROUTE 4 BOX 158	TAYLORSVILLE	NC	28681	ALEXANDER
LITTLE RIVER		ROUTE 1 BOX 100	PENROSE	NC	28766	TRANSYLVANIA
LITTLE ROCK		ROUTE 1 BOX 148	BOOMER	NC	28606	BRUSHY MOUNTAIN
LITTLE ROCK CREEK		ROUTE 1 BOX 56-9	BAKERSVILLE	NC	28705	MITCHELL
LITTLE SAVANNAH		ROUTE 3 BOX 243	SYLVA	NC	28779	TUCKASEIGEE
LITTLETON		P O BOX 216	LITTLETON	NC	27850	CULLOM
LIVE OAK		ROUTE 1 BOX 159	SELMA	NC	27576	JOHNSTON
LIVING WORD		P O BOX 1172	CREEDMOOR	NC	27522	GENERAL GROUP
LIVINGSTON MEMORIAL		ROUTE 1 BOX 305	BOOMER	NC	28606	CALDWELL
LOCUST FIELD		P O BOX 99	DILLSBORO	NC	28725	TUCKASEIGEE
LOCUST FIRST		P O BOX 154	LOCUST	NC	28097	STANLY
LOCUST GROVE		ROUTE 5	HENDERSONVILLE	NC	28792	CAROLINA
LOCUST GROVE		330 LOCUST GROVE ROAD	WEAVERVILLE	NC	28787	FRENCH BROAD
LONE OAK		STAR ROUTE BOX 62-A	ROBBINSVILLE	NC	28771	CHEOAH
LONG BRANCH		131 LONG BRANCH ROAD	MARSHALL	NC	28753	FRENCH BROAD
LONG BRANCH		ROUTE 1 BOX 635	CANTON	NC	28716	HAYWOOD
LONG BRANCH		ROUTE 1 BOX 328-B	AUTRYVILLE	NC	28318	NEW SOUTH RIVER
LONG BRANCH		ROUTE 2 BOX 256	LUMBERTON	NC	28358	ROBESON
LONG BRANCH		P O BOX 161	DILLSBORO	NC	28725	TUCKASEIGEE
LONG BRANCH ROAD		ROUTE 3 BOX 263-A	FOREST CITY	NC	28043	GREEN RIVER
LONG CREEK		P O BOX 368	ROBBINSVILLE	NC	28771	CHEOAH
LONG CREEK		9432 MT HOLLY-HUNTERS VLE	HUNTERSVILLE	NC	28078	MECKLENBURG
LONG CREEK		ROUTE 1 BOX 182	CURRIE	NC	28435	WILMINGTON
LONG CREEK HISPANIC	MS	CJO OUTE 1 BOX 182	CURRIE	NC	28435	WILMINGTON
LONG CREEK MEMORIAL		P O BOX 484	DALLAS	NC	28034	GASTON
LONG LEAF		317 SHIPYARD BLVD	WILMINGTON	NC	28403	WILMINGTON
LONG RIDGE		ROUTE 2 BOX 507	NEWLAND	NC	28657	STONY FORK
LONG SHOALS		661 LONG SHOALS ROAD	ARDEN	NC	28704	BUNCOMBE
LONG SHOALS		ROUTE 4 BOX 514	LINCOLNTON	NC	28092	SOUTH FORK
LONGVIEW		7 EAST JONES RIDGE ROAD	FRANKLIN	NC	28734	MACON
LONGVIEW		200 NORTH KING CHARLES RD	RALEIGH	NC	27610	RALEIGH
LONGVIEW		205 24TH STREET SW	HICKORY	NC	28601	THERON RANKIN
LONGWOOD		P O BOX 96	LONGWOOD	NC	28452	BRUNSWICK
LORAY		1128 W FRANKLIN BLVD	GASTONIA	NC	28052	GASTON
LOUISBURG		P O BOX 730	LOUISBURG	NC	27549	TAR RIVER
LOVE		ROUTE 6 BOX 91	WASHINGTON	NC	27889	SOUTH ROANOKE
LOVE GROVE		P O BOX 114	TAR HEEL	NC	28392	BLADEN
LOVE MEMORIAL		311 EAST WALNUT AVENUE	GASTONIA	NC	28054	GASTON
LOVE MEMORIAL		298 WOODLAND CHURCH ROAD	GOLDSBORO	NC	27530	NEUSE
LOVE VALLEY		ROUTE 4 BOX 326	KINGS MOUNTAIN	NC	28086	KINGS MOUNTAIN
LOVEDALE		ROUTE 3 BOX 492-A	SYLVA	NC	28779	TUCKASEIGEE
LOVELADY		1200 DUDLEY ROAD	GRANITE FALLS	NC	28630	CALDWELL
LOWES CREEK		1731 EAST RALEIGH STREET	SILER CTY	NC	27344	SANDY CREEK
LOWELL FIRST		400 WEST FIRST STREET	LOWELL	NC	28098	GASTON
LOWER BIG PINE		364 BIG PINE ROAD	MARSHALL	NC	28753	NEW FOUND
LOWER CREEK		633 LOWER CREEK DRIVE NE	LENOIR	NC	28645	CALDWELL
LOWES GROVE		4430 SOUTH ALSTON AVENUE	DURHAM	NC	27713	YATES
LOWESVILLE FIRST		ROUTE 1 BOX 100	STANLEY	NC	28164	SOUTH FORK
LUCIA	MS	P O BOX 39	ALEXS	NC	28006	GASTON
LUMBER BRIDGE		P O BOX 142	LUMBER BRIDGE	NC	28357	ROBESON
LUMBERTON		ROUTE 67 BOX 96	CULLOWHEE	NC	28723	TUCKASEIGEE
LUMBERTON FIRST		P O BOX 938	LUMBERTON	NC	28359	ROBESON
LUSK CHAPEL		ROUTE 1 BOX 132-A	HOT SPRINGS	NC	28743	NEW FOUND
LYSTRA		ROUTE 7 BOX 152	CHAPEL HILL	NC	27514	YATES
MABEL		ROUTE 1	ZIONVILLE	NC	28698	THREE FORKS
MACEDONIA		ROUTE 1 BOX 148	TAYLORSVILLE	NC	28681	ALEXANDER
MACEDONIA		ROUTE 1 BOX 741	NEBO	NC	28761	BLUE RIDGE
MACEDONIA		1468 JENKINS VALLEY ROAD	ALEXANDER	NC	28701	BUNCOMBE
MACEDONIA		ROUTE 3 BOX 57	EDENTON	NC	27932	CHOWAN
MACEDONIA		ROUTE 1 BOX 134	EVERGREEN	NC	28438	COLUMBUS
MACEDONIA		ROUTE 1	RONDA	NC	28670	ELKIN
MACEDONIA		2021 GARLAND AVENUE	GASTONIA	NC	28052	GASTON
MACEDONIA		ROUTE 4 BOX 182-A	KINGS MOUNTAIN	NC	28086	KINGS MOUNTAIN
MACEDONIA		ROUTE 1 BOX 279	HOLLY SPRINGS	NC	27540	LITTLE RIVER
MACEDONIA		ROUTE 2 BOX 310	FAYETTEVILLE	NC	28301	NEW SOUTH RIVER
MACEDONIA		ROUTE 1 BOX 274	SPRING HOPE	NC	27882	NORTH ROANOKE
MACEDONIA		P O BOX 341	TOBACCOVILLE	NC	27050	PILOT MOUNTAIN
MACEDONIA		7100 HOLLY SPRINGS ROAD	RALEIGH	NC	27606	RALEIGH

MACEDONIA		ROUTE 2 BOX 82	LIBERTY	NC	27298	RANDOLPH
MACEDONIA		ROUTE 3 BOX 550	LINCOLNTON	NC	28092	SOUTH FORK
MACEDONIA		ROUTE 1 BOX 478-A	COPPERHILL	TN	37317	TRUETT
MACEDONIA		1024 STACK ROAD	MONROE	NC	28110	UNION
MACEDONIA		CO ROUTE 2 BOX 348	MURPHY	NC	28906	GENERAL GROUP
MACON		P O BOX 12	MACON	NC	27551	CULLOM
MADISON AVENUE		1703 EAST LAUREL STREET	GOLDSBORO	NC	27530	NEUSE
MADISON FIRST		P O BOX 209	MADISON	NC	27025	DAN VALLEY
MADISON SEMINARY		P O BOX 68	MARSHALL	NC	28753	FRENCH BROAD
MAGGIE VALLEY FIRST		P O BOX 309	MAGGIE VALLEY	NC	28751	HAYWOOD
MAGNOLIA		ROUTE 4 BOX 293-C	WHITEVILLE	NC	28472	DOCK
MAGNOLIA		P O BOX 96	MAGNOLIA	NC	28453	EASTERN
MAGNOLIA		ROUTE 1 BOX 80-C	STEDMAN	NC	28391	NEW SOUTH RIVER
MAGNOLIA STREET		1203 MAGNOLIA STREET	GREENSBORO	NC	27401	PIEDMONT
MAIDEN FIRST		P O BOX 338	MADEN	NC	28650	SOUTH FORK
MAIN STREET		202 SOUTH MAIN STREET	HENDERSONVILLE	NC	28792	CAROLINA
MAIN STREET		619 EAST MAIN STREET	SPINDALE	NC	28160	GREEN RIVER
MAIN STREET		126 NORTH MAIN STREET	KERNERSVILLE	NC	27284	PILOT MOUNTAIN
MALLARD CREEK COMM	MS	CO 8301 NORCROFT DRIVE	CHARLOTTE	NC	28213	MECKLENBURG
MALTBY		ROUTE 1	MARBLE	NC	28905	TRUETT
MANTEO		P O BOX 670	MANTEO	NC	27954	CHOWAN
MAPLE GROVE		ROUTE 1	HAYS	NC	28635	STONE MOUNTAIN
MAPLE HILL		P O BOX 10	MAPLE HILL	NC	28454	NEW RIVER
MAPLE RIDGE		P O BOX 1566	CANDLER	NC	28715	BUNCOMBE
MAPLE SPRINGS		P O BOX 357	SEAGROVE	NC	27341	RANDOLPH
MAPLE SPRINGS		ROUTE 4 BOX 82	LOUISBURG	NC	27549	TAR RIVER
MAPLE SPRINGS		456 HIGHWAY 19 SOUTH	BRYSON CITY	NC	28713	TENNESSEE RIVER
MARANATHA		ROUTE 6 BOX 274	GASTONIA	NC	28052	GASTON
MARANATHA	WC	ROUTE 1 BOX 170-T	ROANOKE RAPIDS	NC	28780	NORTH ROANOKE
MARBLE SPRINGS		P O BOX 193	MARBLE	NC	28905	TRUETT
MARGARETTSVILLE		P O BOX 96	MARGARETTSVILLE	NC	27853	WEST CHOWAN
MARION FIRST		101 NORTH MAIN STREET	MARION	NC	28752	BLUE RIDGE
MARKET PLACE	MS	CO 3119 DURBIN COURT	WILMINGTON	NC	28403	WILMINGTON
MARS HILL		P O BOX 218	MARS HILL	NC	28754	FRENCH BROAD
MARS HILL		1418 HIGHWAY 57	HILLSBOROUGH	NC	27278	MOUNT ZION
MARS HILL		ROUTE 1 BOX 334	COLERAIN	NC	27924	WEST CHOWAN
MARSHALL FIRST		P O BOX 484	MARSHALL	NC	28753	FRENCH BROAD
MARSHALLBERG		P O BOX 188	MARSHALLBERG	NC	28553	ATLANTIC
MARSHVILLE		BOX 667	MARSHVILLE	NC	28103	UNION
MARSTON		P O BOX 6	MARSTON	NC	28363	PEE DEE
MARY ELIZABETH		5007 TOM STARNES ROAD	WAXHAW	NC	28173	UNION
MARYS CHAPEL		ROUTE 3 BOX 171-A	CLINTON	NC	28328	NEW SOUTH RIVER
MARYS CHAPEL		P O BOX 263	WAKE FOREST	NC	27587	RALEIGH
MASHBURN BRANCH		98 MASHBURN BRANCH ROAD	FRANKLIN	NC	28734	MACON
MASONBORO		1501 BEASLEY ROAD	WILMINGTON	NC	28403	WILMINGTON
MASSAPOAG		ROUTE 6 BOX 525	LINCOLNTON	NC	28092	SOUTH FORK
MASSEY HILL		1027 SOUTHERN AVENUE	FAYETTEVILLE	NC	28306	NEW SOUTH RIVER
MATTHEWS FIRST		P O BOX 248	MATTHEWS	NC	28106	MECKLENBURG
MAXTON FIRST		FLORENCE STREET	MAXTON	NC	28364	ROBESON
MAYFIELD MEMORIAL		700 SUGAR CREEK ROAD W	CHARLOTTE	NC	28213	MECKLENBURG
MAYODAN FIRST		101 SOUTH FIRST AVENUE	MAYODAN	NC	27027	DAN VALLEY
MAYS CHAPEL		ROUTE 2MAYS CHAPEL ROAD	BEAR CREEK	NC	27202	SANDY CREEK
MAYSVILLE FIRST		P O BOX 208	MAYSVILLE	NC	28555	NEW RIVER
MCADENVILLE		P O BOX 8	MCADENVILLE	NC	28101	GASTON
MCCONNELL ROAD		ROUTE 10 BOX 269	GREENSBORO	NC	27406	GENERAL GROUP
MCCOTTER BOULEVARD		602 MILLER BOULEVARD	HAVELOCK	NC	28532	ATLANTIC
MCDONALD		ROUTE 4 BOX 309	ROCKINGHAM	NC	28379	PEE DEE
MCDONALD		P O BOX 2	MCDONALD	NC	28340	ROBESON
MCGILL AVENUE		202 MCGILL AVENUE NW	CONCORD	NC	28025	CABARRUS
MCKEE ROAD		4300 MCKEE ROAD	CHARLOTTE	NC	28226	MECKLENBURG
MCKINNEY COVE		P O BOX 516	CANTON	NC	28705	MITCHELL
MEADOW GROVE		ROUTE 2 BOX 164	BAKERSVILLE	NC	28716	HAYWOOD
MEADOW GROVE		ROUTE 4	HAYESVILLE	NC	28904	TRUETT
MEADOWBROOK		P O BOX 1226	LENOIR	NC	28645	CALDWELL
MEAT CAMP		ROUTE 2 BOX 614	BOONE	NC	28607	THREE FORKS
MEBANE FIRST		301 SOUTH THIRD STREET	MEBANE	NC	27302	MOUNT ZION
MEDICAL CENTER		P O BOX 8167	GREENVILLE	NC	27835	SOUTH ROANOKE
MEHERRIN		519 MEHERRIN AVENUE	MURFREESBORO	NC	27855	WEST CHOWAN
MEMORIAL		1217 CENTERGROVE ROAD	KANNAPOLIS	NC	28081	CABARRUS
MEMORIAL		P O BOX 485	BUIES CREEK	NC	27506	LITTLE RIVER
MEMORIAL		P O BOX 219	MAYSVILLE	NC	28555	NEW RIVER
MEMORIAL		ROUTE 4 BOX 119	ROCKY MOUNT	NC	27801	NORTH ROANOKE
MEMORIAL		P O BOX 116	PEMBROKE	NC	28372	ROBESON
MEMORIAL		P O BOX 998	NORWOOD	NC	28128	STANLY
MEMORIAL		ROUTE 7 BOX 653	CHAPEL HILL	NC	27514	GENERAL GROUP
MEMORIAL W		109 WEST CHURCH STREET	WILLIAMSTON	NC	27892	SOUTH ROANOKE
MENOLA		ROUTE 1 BOX 246	WOODLAND	NC	27897	WEST CHOWAN
MERRIMON AVENUE		283 MERRIMON AVENUE	ASHEVILLE	NC	28801	BUNCOMBE
MERRY HILL		P O BOX 68	MERRY HILL	NC	27957	WEST CHOWAN
MIAMI		ROUTE 4MIAMI CHURCH ROAD	CONCORD	NC	28025	CABARRUS
MICRO FIRST		P O BOX 130	MICRO	NC	27555	JOHNSTON
MIDDLE CROSS		P O BOX 757	WEST END	NC	27376	SANDHILLS
MIDDLE FORK		ROUTE 2 BOX 289	HENDERSONVILLE	NC	28792	CAROLINA
MIDDLE FORK		RT 2 BOX 165/B MCPETERS	MARS HILL	NC	28754	FRENCH BROAD
MIDDLE FORK		208 ROGERS DRIVE	BOONE	NC	28607	THREE FORKS
MIDDLE FORK		STAR ROUTE BOX 112	ROSMAN	NC	28772	TRANSYLVANIA
MIDDLE SWAMP		ROUTE 1	CORAPEAKE	NC	27926	CHOWAN
MIDDLEBURG		P O BOX 57	MIDDLEBURG	NC	27556	CULLOM
MIDDLESEX		P O BOX 446	MIDDLESEX	NC	27557	JOHNSTON
MIDLAND FIRST		P O BOX 246	MIDLAND	NC	28107	CABARRUS
MIDVIEW		P O BOX 41	KINGS MOUNTAIN	NC	28086	KINGS MOUNTAIN
MIDVILLE		10 EAST DRIVE	JACKSONVILLE	NC	28540	NEW RIVER
MIDWAY		ROUTE 3 BOX 722	WEST JEFFERSON	NC	28694	ASHE

MIDWAY	ROUTE 6 BOX 303	GASTONIA	NC	28054	GASTON
MIDWAY	ROUTE 5 BOX 68	ROCKINGHAM	NC	28379	PEE DEE
MIDWAY	ROUTE 1 BOX 736	COLUMBUS	NC	28722	POLK
MIDWAY	ROUTE 9 BOX 453	LUMBERTON	NC	28358	ROBESON
MIDWAY	ROUTE 2 BOX 586-K	CONNELLY SPRINGS	NC	28612	SOUTH MOUNTAIN
MIDWAY	BOX 109/ROUND HILL ROAD	BRYSON CITY	NC	28713	TENNESSEE RIVER
MIDWAY	ROUTE 1 BOX 585	WINGATE	NC	28174	UNION
MIDWOOD	2029 MECKLENBURG AVENUE	CHARLOTTE	NC	28205	MECKLENBURG
MILDRED	P O BOX 3	TARBORO	NC	27886	SOUTH ROANOKE
MILFORD HILLS	1238 EAST COLONIAL DRIVE	SALISBURY	NC	28144	ROWAN
MILL CREEK	ROUTE 2 BOX 131	ROXBORO	NC	27573	BEULAH
MILL CREEK	ROUTE 2 BOX 47	BOLIVIA	NC	28422	BRUNSWICK
MILL CREEK	ROUTE 1 BOX 154-A	ROSEBORO	NC	28382	NEW SOUTH RIVER
MILL CREEK	5417 MORGAN MILL ROAD	MONROE	NC	28110	UNION
MILL SPRING FIRST	P O BOX 36	MILL SPRING	NC	28756	POLK
MILLBROOK	1519 MILLBROOK ROAD	RALEIGH	NC	27609	RALEIGH
MILLER HILL	1230 VIRGINIA STREET SW	LENOIR	NC	28645	CALDWELL
MILLER STREET	612 MILLER STREET	KANNAPOLIS	NC	28081	CABARRUS
MILLERS CREEK	P O BOX 559	MILLERS CREEK	NC	28651	BRUSHY MOUNTAIN
MILLERSVILLE	ROUTE 6 BOX 116	TAYLORSVILLE	NC	28681	ALEXANDER
MILLS HOME	701 WATSON CIRCLE	THOMASVILLE	NC	27360	LIBERTY
MILLS RIVER	ROUTE 1 BOX 166	HORSE SHOES	NC	28742	CAROLINA
MILTON	ROUTE 1 BOX 395	MILTON	NC	27305	BEULAH
MINE CREEK	ROUTE 4	BAKERSVILLE	NC	28705	MITCHELL
MINERAL SPRINGS	ROUTE 1 BOX 119	POLKTON	NC	28135	ANSON
MINERAL SPRINGS	211 CEDARBROOK ROAD	JONESVILLE	NC	28642	ELKIN
MINERAL SPRINGS	3733 OGBURN AVENUE	WINSTON-SALEM	NC	27105	PILOT MOUNTAIN
MINERAL SPRINGS	ROUTE 1 BOX 215	OAKBORO	NC	28129	STANLY
MINGO	ROUTE 1 BOX 380	DUNN	NC	28334	NEW SOUTH RIVER
MINT HILL	7835 MATTHEWS-MINT HILL	CHARLOTTE	NC	28227	MECKLENBURG
MINTZ	ROUTE 1	ROSEBORO	NC	28382	NEW SOUTH RIVER
MISN BAUTISTA HIS	PNA M5301 ELMHURST ROAD	CHARLOTTE	NC	28209	MECKLENBURG
MISSION	ROUTE 1 BOX 175	STANFIELD	NC	28163	STANLY
MISSION HOME	GENERAL DELIVERY	FLEETWOOD	NC	28626	ASHE
MISSIONARY RIDGE	ROUTE 6 BOX 187-A	MORGANTON	NC	28655	CATAWBA RIVER
MOCCASIN CREEK	ROUTE 2 BOX 325	MURPHY	NC	28906	TRUETT
MOCKSVILLE FIRST	390 NORTH MAIN STREET	MOCKSVILLE	NC	27028	SOUTH YADKIN
MOMEYER	ROUTE 2 BOX 145	NASHVILLE	NC	27856	NORTH ROANOKE
MONCURE	P O BOX 118	MONCURE	NC	27559	SANDY CREEK
MONROE FIRST	P O BOX 219	MONROE	NC	28110	UNION
MONTFORD COVE	ROUTE 1 BOX 356	UNION MILLS	NC	28167	GREEN RIVER
MONTICELLO	ROUTE 8 BOX 520	STATESVILLE	NC	28677	SOUTH YADKIN
MONTWOOD	2254 BOSTON ROAD	ROXBORO	NC	27573	BEULAH
MOONS CHAPEL	P O BOX 472	SILER CITY	NC	27344	SANDY CREEK
MOORES CHAPEL	BOX 55	SAXAPAHAW	NC	27340	MOUNT ZION
MOORES CREEK	ROUTE 1 BOX 138-A	CURRIE	NC	28435	WILMINGTON
MOORESVILLE FIRST	P O BOX 419	MOORESVILLE	NC	28115	SOUTH YADKIN
MORAVIAN FALLS	P O BOX 276	MORAVIAN FALLS	NC	28654	BRUSHY MOUNTAIN
MOREHEAD CITY FIRST	P O BOX 714	MOREHEAD CITY	NC	28557	ATLANTIC
MORGAN CHAPEL	P O BOX 271	LANDRUM	SC	29356	POLK
MORGAN HILL	594 BARNARDSVILLE HWY	WEAVERVILLE	NC	28787	BUNCOMBE
MORGAN MILL ROAD	P O BOX 367	MONROE	NC	28110	GENERAL GROUP
MORGANTON FIRST	P O DRAWER 459	MORGANTON	NC	28655	CATAWBA RIVER
MORNINGSIDE	14 MINERAL SPRINGS ROAD	ASHEVILLE	NC	28805	BUNCOMBE
MORNINGSIDE	106 OUTLAND AVENUE	BREVARD	NC	28712	PENNSYLVANIA
MORRISVILLE FIRST	P O BOX 89	MORRISVILLE	NC	27560	RALEIGH
MORVEN	P O BOX 136	MORVEN	NC	28119	ANSON
MOSES CREEK	53 SUNRISE PK/M STEPHENS	SYLVA	NC	28779	TUCKASEEGEE
MOSS MEMORIAL	ROUTE 4 BOX 113-B	HAYESVILLE	NC	28904	TRUETT
MOUNT ADAR	ROUTE 5 BOX 72	MEBANE	NC	27302	MOUNT ZION
MOUNT AIRY	ROUTE 1 BOX 340	PENBROKE	NC	28372	BURNT SWAMP
MOUNT AIRY FIRST	714 NORTH MAIN STREET	MOUNT AIRY	NC	27030	SURRY
MOUNT ANDERSON	ROUTE 1 BOX 301	MAIDEN	NC	28650	SOUTH FORK
MOUNT BETHEL	ROUTE 3 BOX 179A-2	WARRENTON	NC	27589	BURNT SWAMP
MOUNT BEULAH	ROUTE 4 BOX 400-B	WADESBORO	NC	28170	ANSON
MOUNT BEULAH	ROUTE 2 BOX 711	BESSEMER CITY	NC	28016	GASTON
MOUNT CALVARY	P O BOX 207	VALDESE	NC	28690	CATAWBA RIVER
MOUNT CALVARY	ROUTE 3 BOX 356-E	FAYETTEVILLE	NC	28306	NEW SOUTH RIVER
MOUNT CALVARY	P O BOX 563	WALKERTOWN	NC	27051	PILOT MOUNTAIN
MOUNT CALVARY	P O BOX 125	BANNER ELK	NC	28604	THREE FORKS
MOUNT CALVARY	C/O 126 E PARK AVENUE	ALBEMARLE	NC	28001	STANLY
MOUNT CALVARY	WC C/O ROUTE 4 BOX 89-K	ROCKINGHAM	NC	28379	PEE DEE
MOUNT CARMEL	ROUTE 1	GLADE VALLEY	NC	28627	ALLEGHANY
MOUNT CARMEL	P O BOX 338	PEACHLAND	NC	28133	ANSON
MOUNT CARMEL	200 MOUNT CARMEL ROAD	ASHEVILLE	NC	28806	BUNCOMBE
MOUNT CARMEL	6986 GOLD HILL ROAD	CONCORD	NC	28025	CABARRUS
MOUNT CARMEL	ROUTE 3 BOX 860	HUDSON	NC	28638	CALDWELL
MOUNT CARMEL	ROUTE 2 BOX 606	SPRUCE PINE	NC	28777	MITCHELL
MOUNT CARMEL	ROUTE 1 BOX 52	TROY	NC	27371	MONTGOMERY
MOUNT CARMEL	1158 MT CARMEL CHURCH RD	MOUNT AIRY	NC	27030	SURRY
MOUNT CARMEL	P O BOX 1337	BRYSON CITY	NC	28713	TENNESSEE RIVER
MOUNT CARMEL	ROUTE 4	MURPHY	NC	28906	TRUETT
MOUNT CARMEL	ROUTE 1 BOX 20-E	SEABOARD	NC	27876	WEST CHOWAN
MOUNT CARMEL	2016 MT CARMEL CHURCH RD	CHAPEL HILL	NC	27514	YATES
MOUNT ELAM	ROUTE 2	ROSEBORO	NC	28382	NEW SOUTH RIVER
MOUNT ELIM	ROUTE 1 BOX 181-C	RED SPRINGS	NC	28377	BURNT SWAMP
MOUNT ELIM	ROUTE 2 BOX 547	LUMBERTON	NC	28358	ROBESON
MOUNT EPHRIAM	ROUTE 1	TRIPLETT	NC	28686	STONY FORK
MOUNT GILEAD	ROUTE 2 BOX 178	FLETCHER	NC	28732	CAROLINA
MOUNT GILEAD	ROUTE 2 BOX 106	CLINTON	NC	28328	EASTERN
MOUNT GILEAD	P O BOX 40435	FAYETTEVILLE	NC	28309	NEW SOUTH RIVER
MOUNT GILEAD	ROUTE 1 BOX 196-E	CONNELLY SPRINGS	NC	28612	SOUTH MOUNTAIN
MOUNT GILEAD	ROUTE 4 BOX 395	PITTSBORO	NC	27312	YATES

MOUNT GILEAD FIRST	P O BOX 207	MOUNT GILEAD	NC	27306	MONTGOMERY
MOUNT HARMONY	ROUTE 1 BOX 50-B	ROUEMONT	NC	27572	BEULAH
MOUNT HARMONY	ROUTE 2 BOX 832	BOSTIC	NC	28018	SANDY RUN
MOUNT HARMONY	2817 MOUNT HARMONY CH RD	MATTHEWS	NC	28105	UNION
MOUNT HEBRON	ROUTE 4	TAYLORSVILLE	NC	28681	ROCKY FACE
MOUNT HEBRON	P O BOX 1230	ICARD	NC	28666	SOUTH MOUNTAIN
MOUNT HERMAN	P O BOX 697	TAYLORSVILLE	NC	28681	ALEXANDER
MOUNT HERMON	ROUTE 3 BOX 457	REIDSVILLE	NC	27320	DAN VALLEY
MOUNT HERMON	ROUTE 1 BOX 282-F	ROCKY MOUNT	NC	27803	NORTH ROANOKE
MOUNT HERMON	2919 OLIVE BRANCH ROAD	DURHAM	NC	27703	RALEIGH
MOUNT HERMON	ROUTE 3 BOX 171	DOBSON	NC	27017	SURRY
MOUNT HERMON	ROUTE 1 BOX 379	DURHAM	NC	27705	YATES
MOUNT HOLLY	ROUTE 1 BOX 1500	BURGAW	NC	28425	WILMINGTON
MOUNT HOLLY FIRST	300 SOUTH MAIN STREET	MOUNT HOLLY	NC	28120	GASTON
MOUNT HOLLY SECOND	709 RANKIN AVENUE	MOUNT HOLLY	NC	28120	GASTON
MOUNT HOME	ROUTE 4 BOX 164	MORGANTON	NC	28655	CATAWBA RIVER
MOUNT HOPE	694 PATTON ROAD	FRANKLIN	NC	28734	MACON
MOUNT LEBANON	ROUTE 5 BOX 312	ASHEBORO	NC	27203	RANDOLPH
MOUNT LEBANON	ROUTE 1 BOX 157-A	BOSTIC	NC	28018	SANDY RUN
MOUNT LEBANON	6335 WILSON GROVE ROAD	CHARLOTTE	NC	28227	MECKLENBURG
MOUNT LIBERTY	2700 OLD MURPHY ROAD	MURPHY	NC	28906	TRUETT
MOUNT MITCHELL	855 STILLFORK CREEK ROAD	BURNSVILLE	NC	28714	YANCEY
MOUNT MORIAH	ROUTE 8 BOX 453	LUMBERTON	NC	28358	BURNT SWAMP
MOUNT MORIAH	P O BOX 29	EDNEYVILLE	NC	28727	CAROLINA
MOUNT MORIAH	ROUTE 2 BOX 203-A	RALEIGH	NC	27610	RALEIGH
MOUNT MORIAH	ROUTE 1	MAXTON	NC	28364	ROBESON
MOUNT MORIAH	ROUTE 6 BOX 294	MURPHY	NC	28906	TRUETT
MOUNT MORIAH	ROUTE 1 BOX 253	PAGELAND	SC	29728	UNION
MOUNT MORIAH	ROUTE 7 BOX 185-A	DURHAM	NC	27707	YATES
MOUNT MORIAH CALVERT	625 OLD CALVERT ROAD	BREVARD	NC	28712	TRANSYLVANIA
MOUNT NEBO	P O BOX 26	HIDDENITE	NC	28636	ROCKY FACE
MOUNT NELSON	P O BOX 3239	EUREKA	NC	27830	NEUSE
MOUNT OLIVE	ROUTE 4 BOX 48	TAYLORSVILLE	NC	28681	ALEXANDER
MOUNT OLIVE	ROUTE 1 BOX 186	TODD	NC	28684	ASHE
MOUNT OLIVE	ROUTE 4 BOX 1056	MARION	NC	28752	BLUE RIDGE
MOUNT OLIVE	ROUTE 2 BOX 174	BOLIVIA	NC	28422	BRUNSWICK
MOUNT OLIVE	736 TOWN MOUNTAIN ROAD	ASHEVILLE	NC	28804	BUNCOMBE
MOUNT OLIVE	ROUTE 10 BOX 816	LUMBERTON	NC	28358	BURNT SWAMP
MOUNT OLIVE	ROUTE 1 BOX 698	MORGANTON	NC	28655	CATAWBA RIVER
MOUNT OLIVE	ROUTE 4 BOX 16	ROCKINGHAM	NC	28379	PEE DEE
MOUNT OLIVE	ROUTE 3 BOX 155	KING	NC	27021	PILOT MOUNTAIN
MOUNT OLIVE	ROUTE 2 BOX 361	PITTSBORO	NC	27312	SANDY CREEK
MOUNT OLIVE	ROUTE 1 BOX 61-A	MARSHVILLE	NC	28103	UNION
MOUNT OLIVE FIRST	P O BOX 203	MOUNT OLIVE	NC	28365	EASTERN
MOUNT OLIVET	ROUTE 1/MT OLIVET ROAD	ZIRCONIA	NC	28790	CAROLINA
MOUNT OLIVET	ROUTE 1 BOX 101	FRANKLINTON	NC	27525	FLAT RIVER
MOUNT OLIVET	3500 EDWARDS MILL ROAD	RALEIGH	NC	27612	RALEIGH
MOUNT OLIVET	ROUTE 1 BOX 220	ELLENBORO	NC	28040	SANDY RUN
MOUNT PARON	ROUTE 1 BOX 452	DEEP GAP	NC	28618	STONY FORK
MOUNT PISGAH	ROUTE 3 BOX 278-A	NORTH WILKESBORO	NC	28659	BRIER CREEK
MOUNT PISGAH	ROUTE 3 BOX 62	SUPPLY	NC	28462	BRUNSWICK
MOUNT PISGAH	ROUTE 7 BOX 120	FAYETTEVILLE	NC	28306	NEW SOUTH RIVER
MOUNT PISGAH	ROUTE 1	TRAPHILL	NC	28685	STONE MOUNTAIN
MOUNT PISGAH	ROUTE 1 BOX 81	WARNE	NC	28909	TRUETT
MOUNT PISGAH	ROUTE 3 BOX 216	APEX	NC	27502	YATES
MOUNT PLEASANT	ROUTE 5 BOX 785	MARION	NC	28752	BLUE RIDGE
MOUNT PLEASANT	ROUTE 1 BOX 716-A	WILKESBORO	NC	28697	BRUSHY MOUNTAIN
MOUNT PLEASANT	ROUTE 2 BOX 83-B	CRESWELL	NC	27928	CHOWAN
MOUNT PLEASANT	P O BOX 130	STATE ROAD	NC	28676	ELKIN
MOUNT PLEASANT	ROUTE 1	HOT SPRINGS	NC	28743	FRENCH BROAD
MOUNT PLEASANT	ROUTE 4 BOX 469	LIBERTY	NC	27298	RANDOLPH
MOUNT PLEASANT	ROUTE 1 BOX 228-A	HAYESVILLE	NC	28904	TRUETT
MOUNT PLEASANT	ROUTE 1	SYLVA	NC	28779	TUCKASEEGEE
MOUNT PLEASANT	2517 STACK ROAD	MONROE	NC	28110	UNION
MOUNT PLEASANT	ROUTE 3 BOX 170	BURNSVILLE	NC	28714	YANCEY
MOUNT PLEASANT C	1028 STEEL BRIDGE ROAD	MOORESBORO	NC	28114	SANDY RUN
MOUNT PLEASANT R	ROUTE 5 BOX 90	FOREST CITY	NC	28043	SANDY RUN
MOUNT PLEASANT FIRST	P O BOX 147	MOUNT PLEASANT	NC	28124	CABARRUS
MOUNT RUHAMMA	ROUTE 1 BOX 433	MAIDEN	NC	28650	SOUTH FORK
MOUNT SHEBA	P O BOX 653	WEAVERVILLE	NC	28787	FRENCH BROAD
MOUNT SINAI	ROUTE 2	WILKESBORO	NC	28697	BRIER CREEK
MOUNT SINAI	ROUTE 2 BOX 341	HERTFORD	NC	27944	CHOWAN
MOUNT SINAI	ROUTE 1 BOX 255	CLARENDON	NC	28432	DOCK
MOUNT SINAI	1227 MT SINAI CHURCH ROAD	SHELBY	NC	28150	KINGS MOUNTAIN
MOUNT TABOR	ROUTE 3 BOX 81-C	AHOSKIE	NC	27910	WEST CHOWAN
MOUNT VERNON	ROUTE 5 BOX 50	CLINTON	NC	28328	EASTERN
MOUNT VERNON	ROUTE 2 BOX 688	FOREST CITY	NC	28043	GREEN RIVER
MOUNT VERNON	7600 FALLS OF NEUSE ROAD	RALEIGH	NC	27615	RALEIGH
MOUNT VERNON	ROUTE 7 BOX 188-A	FAYETTEVILLE	NC	28306	ROBESON
MOUNT VERNON	ROUTE 2 BOX 284-A	VALE	NC	28168	SOUTH MOUNTAIN
MOUNT VERNON	ROUTE 1 BOX 273	OLIN	NC	28660	SOUTH YADKIN
MOUNT VERNON	ROUTE 4 BOX 398	BOONE	NC	28607	THREE FORKS
MOUNT VIEW		DEEP GAP	NC	28618	STONY FORK
MOUNT ZION		WADESBORO	NC	28170	ANSON
MOUNT ZION	P O BOX 701	FERGUSON	NC	28624	BRUSHY MOUNTAIN
MOUNT ZION	ROUTE 1 BOX 235	HJUDSON	NC	28638	CALDWELL
MOUNT ZION	ROUTE 3 BOX 481	WHITEVILLE	NC	28472	COLUMBUS
MOUNT ZION	ROUTE 2 BOX 144	OXFORD	NC	27565	FLAT RIVER
MOUNT ZION	ROUTE 1 BOX 147	CHERRYVILLE	NC	28021	GASTON
MOUNT ZION	P O BOX 579	CANTON	NC	28716	HAYWOOD
MOUNT ZION	ROUTE 3 BOX 100	CANTON	NC	27298	MOUNT ZION
MOUNT ZION	ROUTE 3 BOX 331	LIBERTY	NC	27298	ROBESON
MOUNT ZION	C/O 805 N 10TH AVENUE	DILLON	SC	29536	ROBESON
MOUNT ZION	ROUTE 1 BOX 330	ALEXIS	NC	28006	SOUTH FORK

MOUNT ZION	P O BOX 326	CASAR	NC	28020	SOUTH MOUNTAIN
MOUNT ZION	P O BOX 1603	NORTH WILKESBORO	NC	28659	STONE MOUNTAIN
MOUNT ZION	ROUTE 1 BOX 25-A	ARARAT	NC	27007	SURRY
MOUNT ZION	ROUTE 6 BOX 552	LOUISBURG	NC	27549	TAR RIVER
MOUNT ZION	ROUTE 2	BRYSON CITY	NC	28713	TENNESSEE RIVER
MOUNT ZION	ROUTE 1 BOX 141	MARBLE	NC	28905	TRUETT
MOUNT ZION	2503 TRINITY CHURCH ROAD	MONROE	NC	28110	UNION
MOUNTAIN CREEK	MOUNTAIN CREEK ROAD	ROBBINSVILLE	NC	28771	CHEOAH
MOUNTAIN CREEK	ROUTE 4 BOX 580	OXFORD	NC	27565	FLAT RIVER
MOUNTAIN CREEK	ROUTE 2 BOX 150-R	RUTHERFORDTON	NC	28139	GREEN RIVER
MOUNTAIN GROVE	ROUTE 2 BOX 285-B	GRANITE FALLS	NC	28630	CALDWELL
MOUNTAIN GROVE	387 LAKE EMORY ROAD	FRANKLIN	NC	28734	MACON
MOUNTAIN GROVE	ROUTE 6 BOX 194	LOUISBURG	NC	27549	TAR RIVER
MOUNTAIN GROVE	ROUTE 8 BOX 535	HICKORY	NC	28602	THERON RANKIN
MOUNTAIN HOME	ROUTE 1 BOX 117-A	HENDERSONVILLE	NC	28792	CAROLINA
MOUNTAIN PAGE	P O BOX 836	SALUDA	NC	28773	CAROLINA
MOUNTAIN PARK	ROUTE 1 BOX 750	STATE ROAD	NC	28676	SURRY
MOUNTAIN RIDGE	ROUTE 2 BOX 332	TAYLORSVILLE	NC	28681	ALEXANDER
MOUNTAIN ROAD	ROUTE 14 BOX 184	STATESVILLE	NC	28677	SOUTH YADKIN
MOUNTAIN ROAD	P O BOX 1553	ROXBORO	NC	27573	GENERAL GROUP
MOUNTAIN SPRINGS	2510 MOUNTAIN SPG CHR RD	MONROE	NC	28110	UNION
MOUNTAIN VALLEY	ROUTE 1 BOX 378	ZIRCONIA	NC	28790	CAROLINA
MOUNTAIN VALLEY	C/O ROUTE 6 BOX 493	NORTH WILKESBORO	NC	28659	STONE MOUNTAIN
MOUNTAIN VIEW	ROUTE 1 BOX 302	BLACK MOUNTAIN	NC	28711	BUNCOMBE
MOUNTAIN VIEW	ROUTE 10 BOX 256	LENOIR	NC	28645	CALDWELL
MOUNTAIN VIEW	650 DUNCAN HILL ROAD	HENDERSONVILLE	NC	28792	CAROLINA
MOUNTAIN VIEW	ROUTE 7 BOX 4230	LEXINGTON	NC	27292	LIBERTY
MOUNTAIN VIEW	ROUTE 1 BOX 324	BAKERSVILLE	NC	28705	MITCHELL
MOUNTAIN VIEW	P O BOX 1569	KING	NC	27021	PILOT MOUNTAIN
MOUNTAIN VIEW	P O BOX 147	BOSTIC	NC	28018	SANDY RUN
MOUNTAIN VIEW	ROUTE 1 BOX 206	MAIDEN	NC	28650	SOUTH FORK
MOUNTAIN VIEW	ROUTE 5 BOX 295	ALBEMARLE	NC	28001	STANLY
MOUNTAIN VIEW	P O BOX 47	HAYS	NC	28635	STONE MOUNTAIN
MOUNTAIN VIEW	ROUTE 1	LOWGAP	NC	27024	SURRY
MOUNTAIN VIEW	P O BOX 2991	HICKORY	NC	28603	THERON RANKIN
MOUNTAIN VIEW	ROUTE 2 BOX 1260	HAMPTONVILLE	NC	27020	YADKIN
MOUNTAIN VIEW P	ROUTE 2 BOX 214	TRYON	NC	28782	GREEN RIVER
MOUNTAIN VIEW R	ROUTE 6 BOX 299	RUTHERFORDTON	NC	28139	GREEN RIVER
MOUNTAIN VIEW #1	ROUTE 1 BOX 276	MORGANTON	NC	28655	CATAWBA RIVER
MOUNTAIN VIEW #2	P O BOX 459	MORGANTON	NC	28655	CATAWBA RIVER
MOYOCK	202 SUMMIT AVENUE	MOYOCK	NC	27958	CHOWAN
MSN BAUTISTA DE SANFORD	P O BOX 249	SANFORD	NC	27330	SANDY CREEK
MSN BAUTISTA HISPANA	4301 LOUISBURG ROAD	HENDERSONVILLE	NC	28739	CAROLINA
MSD BAUTISTA LANUEVA	403 RUTLEDGE DRIVE	RALEIGH	NC	27604	RALEIGH
MUD CREEK	ROUTE 3 BOX 391	HENDERSONVILLE	NC	28739	CAROLINA
MUDDY CREEK	ROUTE 10 BOX 750	NEBO	NC	28761	CATAWBA RIVER
MULBERRY	6450 TUCKASEE GEE ROAD	LENOIR	NC	28645	CALDWELL
MULBERRY	ROUTE 1 BOX 149-A	CHARLOTTE	NC	28214	MECKLENBURG
MULLS CHAPEL	ROUTE 6 BOX 312	CONNELLY SPRINGS	NC	28612	SOUTH MOUNTAIN
MULLS GROVE	3299 FALLSTON ROAD	MORGANTON	NC	28655	CATAWBA RIVER
MULLS MEMORIAL	ROUTE 10 BOX 409	SHELBY	NC	28150	KINGS MOUNTAIN
MULVALE	P O BOX 124	LENOIR	NC	28645	CALDWELL
MURFREESBORO	P O BOX 7	MURFEE SBORO	NC	27855	WEST CHOWAN
MURPHY FIRST	130 REGAL STREET	MURPHY	NC	28906	TRUETT
MURPHY SECOND	2501 NORTH COLLEGE ROAD	MURPHY	NC	28906	TRUETT
MURRAY MEMORIAL	P O BOX 6006	WILMINGTON	NC	28405	WILMINGTON
MYERS PARK	5524 MYRTLE GROVE ROAD	CHARLOTTE	NC	28207	GENERAL GROUP
MYRTLE GROVE	STAR ROUTE 2 BOX 71	WILMINGTON	NC	28403	WILMINGTON
MYRTLE HEAD	C/O 2546 GRTR DRUID HILLS	ASH	NC	28420	DOCK
N C KOREAN	P O BOX 302	HENDERSONVILLE	NC	28739	GENERAL GROUP
NAGS HEAD	ROUTE 1 BOX 95	NAGS HEAD	NC	27959	CHOWAN
NAKINA	P O BOX 175	NAKINA	NC	28455	COLUMBUS
NALL MEMORIAL	49 WESSER ROAD	GRAHAM	NC	27253	MOUNT ZION
NANTAHALA	P O BOX 296	BRYSON CITY	NC	28713	TENNESSEE RIVER
NAPLES	P O BOX 637	NAPLES	NC	28760	CAROLINA
NASHVILLE	510 WAXTON AVENUE	NASHVILLE	NC	27856	NORTH ROANOKE
NATIONAL AVENUE	7410 NATIONS FORD ROAD	NEW BERN	NC	28560	ATLANTIC
NATIONS FORD ROAD	ROUTE 1	CHARLOTTE	NC	28217	MECKLENBURG
NATMOORE	#10 HARMONY GROVE ROAD	KELLY	NC	28448	BLADEN
NEBO FIRST	ROUTE 1 BOX 52	NEBO	NC	28761	BLUE RIDGE
NEEDMORE	ROUTE 6 BOX 219	WOODLEAF	NC	27054	ROWAN
NEEL ROAD	ROUTE 4 BOX 62	SALISBURY	NC	28144	ROWAN
NEILLS CREEK	C/O ROUTE 4 BOX 62	ANGIER	NC	27501	LITTLE RIVER
NEILLS CRK HISPANIC	ROUTE 8 BOX A-214	ANGIER	NC	27501	LITTLE RIVER
NELSON'S CHAPEL	2909 W VERNON AVENUE	LENOIR	NC	28645	CALDWELL
NEUSE	3702 OLD CHERRY POINT RD	KINSTON	NC	28501	NEUSE
NEUSE RIVER	C/O 450 NCNELL ROAD	NEW BERN	NC	28562	ATLANTIC
NEW BEGINNING	239 MIDDLE STREET	RAEFORD	NC	28376	BURNT SWAMP
NEW BERN FIRST	ROUTE 3 BOX 332-D	NEW BERN	NC	28560	ATLANTIC
NEW BETHANY	ROUTE 1 BOX 78-D	STATESVILLE	NC	28677	SOUTH YADKIN
NEW BETHEL	ROUTE 1 BOX 205 1/2	CLINTON	NC	28328	BURNT SWAMP
NEW BETHEL	ROUTE 2	HENDERSON	NC	27536	CULLOM
NEW BETHEL	4915 LEINBACH DRIVE	LAWNDALE	NC	28090	KINGS MOUNTAIN
NEW BETHEL	ROUTE 3 BOX 1363	WINSTON-SALEM	NC	27106	PILOT MOUNTAIN
NEW BETHEL	1863 PIPERS GAP ROAD	FOREST CITY	NC	28043	SANDY RUN
NEW BETHEL J	2110 BENSON ROAD	MOUNT AIRY	NC	27030	SURRY
NEW BETHEL R	12200 BAY LEAF CHURCH RD	GARNER	NC	27529	RALEIGH
NEW BRITTON	P O BOX 100	RALEIGH	NC	27614	RALEIGH
NEW BUFFALO	ROUTE 1 BOX 346	ASH	NC	28420	DOCK
NEW CAMP CREEK	C/O 109 JAMES STREET	GROVER	NC	28073	KINGS MOUNTAIN
NEW CENTER	ROUTE 4	CHERRYVILLE	NC	28081	KINGS MOUNTAIN
NEW COVENANT LIFE	P O BOX 538	BLADENBORO	NC	28320	BLADEN
		KNIGHTDALE	NC	27545	RALEIGH

NEW FAITH	813 EAST CHESTNUT STREET	STANLEY	NC	28164	GASTON
NEW FRIENDSHIP	425 8 OLD LEXINGTON ROAD	WINSTON-SALEM	NC	27107	LIBERTY
NEW HEIGHTS	P O BOX 60	HIGH SHOALS	NC	28077	GASTON
NEW HILL	P O BOX 74	NEW HILL	NC	27562	RALEIGH
NEW HOME	ROUTE 1 BOX 269	PEACHLAND	NC	28133	ANSON
NEW HOME	ROUTE 2 BOX 48-A	VASS	NC	28394	SANDHILLS
NEW HOPE	ROUTE 1	LAUREL SPRINGS	NC	28644	ALLEGHANY
NEW HOPE	ROUTE 1	MORAVIN FALLS	NC	28654	BRIER CREEK
NEW HOPE	ROUTE 1	PURLEAR	NC	28665	BRUSHY MOUNTAIN
NEW HOPE	ROUTE 1 BOX 42-A	BOLTON	NC	28423	BURNT SWAMP
NEW HOPE	ROUTE 1 BOX 187-A	ROBBINSVILLE	NC	28771	CHEOAH
NEW HOPE	ROUTE 5 BOX 37-AB	WHITEVILLE	NC	28472	COLUMBUS
NEW HOPE	P O BOX 111	KITTRELL	NC	27544	CULLOM
NEW HOPE	ROUTE 1	TURKEY	NC	28393	EASTERN
NEW HOPE	2024 REDBUD DRIVE	GASTONIA	NC	28054	GASTON
NEW HOPE	P O BOX 116	EARL	NC	28038	KINGS MOUNTAIN
NEW HOPE	7841 IDLEWILD ROAD	CHARLOTTE	NC	28212	MECKLENBURG
NEW HOPE	BOX 452	STAR	NC	27356	MONTGOMERY
NEW HOPE	2401 PINK HILL ROAD	KINSTON	NC	28501	NEUSE
NEW HOPE	ROUTE 4 BOX 26/LOT #8	ASHEVILLE	NC	28806	NEW FOUND
NEW HOPE	ROUTE 2 BOX 371-J	BEULAVILLE	NC	28518	NEW RIVER
NEW HOPE	P O BOX 9048	FAYETTEVILLE	NC	28311	NEW SOUTH RIVER
NEW HOPE	ROUTE 2	ELLERBE	NC	28338	PEE DEE
NEW HOPE	1379 LEES CHAPEL ROAD	GREENSBORO	NC	27405	PIEDMONT
NEW HOPE	4911 OLD RURAL HALL ROAD	WINSTON-SALEM	NC	27105	PILOT MOUNTAIN
NEW HOPE	4301 LOUISBURG ROAD	RALEIGH	NC	27604	RALEIGH
NEW HOPE	ROUTE 4 BOX 275-A	NEWTON	NC	28658	SOUTH FORK
NEW HOPE	5200 WEST NASH STREET	WILSON	NC	27893	SOUTH ROANOKE
NEW HOPE	ROUTE 4 BOX 270	STATESVILLE	NC	28677	SOUTH YADKIN
NEW HOPE	ROUTE 1 BOX 174	DOBSON	NC	27017	SURRY
NEW HOPE	P O BOX 1257	BREVARD	NC	28712	TRANSYLVANIA
NEW HOPE	ROUTE 3 BOX 107	HAYESVILLE	NC	28904	TRUETT
NEW HOPE	P O BOX 245	SYLVA	NC	28779	TUCKASEGEE
NEW HOPE	ROUTE 2	MARSHVILLE	NC	28103	UNION
NEW HOPE	P O BOX 446	LELAND	NC	28451	WILMINGTON
NEW HOPE	P O BOX 4246	BURLINGTON	NC	27215	GENERAL GROUP
NEW HOPE	ROUTE 1 BOX 124-A	HAMPTONVILLE	NC	27020	GENERAL GROUP
NEW HOPE	ROUTE 2 BOX 218-A	OLD FORT	NC	28762	BLUE RIDGE
NEW HOPE	P O BOX 12	HIGH POINT	NC	27261	GENERAL GROUP
NEW HOPE	MS ROUTE 12 BOX 741	MORGANTON	NC	28655	CATAWBA RIVER
NEW HOPE	WC C/O ROUTE 1 BOX 711	SPRING LAKE	NC	28390	LITTLE RIVER
NEW HOPE	514 PARK STREET	WILLIAMSTON	NC	27892	SOUTH ROANOKE
NEW HOPE CHAPEL	STAR ROUTE	LENOIR	NC	28645	STONY FORK
NEW HOPEWELL	P O BOX 13436	DURHAM	NC	27709	YATES
NEW JERUSALEM BP CTHDRLP	ROUTE 1/OLIVETTE ROAD	ASHEVILLE	NC	28804	BUNCOMBE
NEW LIBERTY	ROUTE 2	ASH	NC	28420	BRUNSWICK
NEW LIFE	ROUTE 3 BOX 18	TABOR CITY	NC	28463	DOCK
NEW LIFE	P O BOX 634/106 GEORGE ST	GOLDSBORO	NC	27530	NEUSE
NEW LIFE	1338 HAYSTACK ROAD	MOUNT AIRY	NC	27030	SURRY
NEW LIFE	P O BOX 1	WILSONS MILLS	NC	27593	JOHNSTON
NEW LIFE	P O BOX 1026	LENOIR	NC	28645	CALDWELL
NEW LIFE	WC P O BOX 488	CONOVER	NC	28613	THERON RANKIN
NEW LIFE	WC C/O ROUTE 4 BOX 254	KING	NC	27021	PILOT MOUNTAIN
NEW LIFE B	P O BOX 809	BELMONT	NC	28012	GASTON
NEW LIFE 5	527 NORTH BUCKOAK STREET	STANLEY	NC	28164	GASTON
NEW LIGHT	ROUTE 1 BOX 295	WAKE FOREST	NC	27587	RALEIGH
NEW LIGHT	ROUTE 1 BOX 319	ROARING RIVER	NC	28669	STONE MOUNTAIN
NEW LONDON FIRST	P O BOX 202	NEW LONDON	NC	28127	STANLY
NEW MARTINS CREEK	ROUTE 2 BOX 255	MURPHY	NC	28906	TRUETT
NEW MISSION	WC 680 WALKER STREET	FAYETTEVILLE	NC	28311	NEW SOUTH RIVER
NEW MORGAN HILL	370 CASE COVE ROAD	CANDLER	NC	28715	BUNCOMBE
NEW POINT	ROUTE 10 BOX 275	LUMBERTON	NC	28358	BURNT SWAMP
NEW PROSPECT	351 MILLSAPS ROAD	STATESVILLE	NC	28677	BRIER CREEK
NEW PROSPECT	ROUTE 1 BOX 307	SHELBY	NC	28150	KINGS MOUNTAIN
NEW RIVER	ROUTE 1 BOX 338	PINEY CREEK	NC	28663	ASHE
NEW RIVER	1310 HARGETT STREET	JACKSONVILLE	NC	28540	NEW RIVER
NEW SALEM	P O BOX 421	SKYLAND	NC	28776	BUNCOMBE
NEW SALEM	P O BOX 127	PITTSBORO	NC	27312	SANDY CREEK
NEW SALEM	2915 GOLDMINE ROAD	MONROE	NC	28110	UNION
NEW SANDY CREEK	ROUTE 1 BOX 311-A	HENDERSON	NC	27536	CULLOM
NEW SAVANNAH	ROUTE 2 BOX 310	SYLVA	NC	28779	TUCKASEGEE
NEW WAVES OF JOY	WC P O BOX 5323	CHARLOTTE	NC	28225	MECKLENBURG
NEWBRIDGE	199 ELKWOOD AVENUE	ASHEVILLE	NC	28804	BUNCOMBE
NEWELL	P O BOX 176	NEWELL	NC	28126	MECKLENBURG
NEWFOUND	P O BOX 6	LEICESTER	NC	28748	BUNCOMBE
NEWLAND FIRST	P O BOX 492	NEWLAND	NC	28657	AVERY
NEWMAN CHAPEL	10 MULBERRY ROAD	OTTO	NC	28736	MACON
NEWPORT	P O DRAWER F	NEWPORT	NC	28570	ATLANTIC
NEWTON FIRST	6TH ST AT NORTHWEST BLVD	NEWTON	NC	28658	THERON RANKIN
NEWTON GROVE	ROUTE 1 BOX A-18	NEWTON GROVE	NC	28366	JOHNSTON
NINEVAH	P O BOX 6	WAYNESVILLE	NC	28786	HAYWOOD
NOBLES CHAPEL	ROUTE 1 BOX 194-A	SIMS	NC	27880	JOHNSTON
NORLINA	P O BOX 367	NORLINA	NC	27563	CULLOM
NORMAN	P O BOX 122	NORMAN	NC	28367	PEE DEE
NORMANS GROVE	ROUTE 3	LAWNDALE	NC	28090	KINGS MOUNTAIN
NORTH ALBEMARLE	P O BOX 957	ALBEMARLE	NC	28002	STANLY
NORTH BEAVER	ROUTE 2 BOX 796	WEST JEFFERSON	NC	28694	ASHE
NORTH BLACK MOUNTAIN	503 NORTH FORK ROAD	BARNARDVILLE	NC	28709	BUNCOMBE
NORTH BROOK	ROUTE 1 BOX 467	CHERRYVILLE	NC	28021	SOUTH FORK
NORTH BUNCOMBE	MS C/O 700 JUPITER ROAD	WEAVERVILLE	NC	28787	FRENCH BROAD
NORTH CANTON	120 NORTH CANTON ROAD	CANTON	NC	28716	HAYWOOD
NORTH CARY	P O BOX 1052	CARY	NC	27512	RALEIGH
NORTH CATAWBA	ROUTE 3 BOX 282	LENOIR	NC	28645	CALDWELL

NORTH CHAPEL HILL	7707 NEW HIGHWAY 86 NORTH	CHAPEL HILL	NC	27516	MOUNT ZION
NORTH CLINTON AVENUE	P O BOX 1243	DUNN	NC	28334	LITTLE RIVER
NORTH COVE	ROUTE 4 BOX 774	MARION	NC	28752	BLUE RIDGE
NORTH CROSS	ROUTE 3 BOX 240	MORGANTON	NC	28655	GENERAL GROUP
NORTH DURHAM CHAPEL	2510 LANDIS DRIVE	DURHAM	NC	27705	YATES
NORTH FORK	503 BIG PINE ROAD	MARSHALL	NC	28753	FRENCH BROAD
NORTH GRAHAM	P O BOX 492	GRAHAM	NC	27253	MOUNT ZION
NORTH HAZEL WOOD	P O BOX 112	HAZEL WOOD	NC	28738	HAYWOOD
NORTH HENDERSON	1211 N GARNETT STREET	HENDERSON	NC	27536	CULLUM
NORTH KANNAPOLIS	312 LOCUST STREET	KANNAPOLIS	NC	28081	CABARRUS
NORTH LAUREL	P O BOX 307	VALESE	NC	28690	CATAWBA RIVER
NORTH LAURINBURG	517 LEES MILL ROAD	LAURINBURG	NC	28352	PEE DEE
NORTH LEXINGTON	201 MIZE ROAD	LEXINGTON	NC	27292	LIBERTY
NORTH LUMBERTON	2001 RIVERSIDE AVENUE	LUMBERTON	NC	28358	ROBESON
NORTH MAIN	202 LANIER AVENUE	MOUNT HOLLY	NC	28120	GASTON
NORTH MAIN	1501 NORTH MAIN STREET	SALISBURY	NC	28144	ROWAN
NORTH MORGANTON	P O BOX 2526	MORGANTON	NC	28655	CATAWBA RIVER
NORTH NEWTON	316 WEST 21ST STREET	NEWTON	NC	28658	THERON RANKIN
NORTH OAK RIDGE	ROUTE 2 BOX 272-A	BOONVILLE	NC	27011	YADKIN
NORTH RIDGE	MS C/O 5505 BECKS CHURCH RD	WINSTON-SALEM	NC	27106	PILOT MOUNTAIN
NORTH ROCKY MOUNT	119 WEST RIDGE STREET	ROCKY MOUNT	NC	27804	NORTH ROANOKE
NORTH ROXBORO	P O BOX 3067	ROXBORO	NC	27573	BEULAH
NORTH SMITHFIELD	19 EAST DAIL STREET	SMITHFIELD	NC	27577	JOHNSTON
NORTH STANLY	ROUTE 3 BOX 242-B	NEW LONDON	NC	28127	STANLY
NORTH STREET	400 NORTH BOYLAN AVENUE	RALEIGH	NC	27603	RALEIGH
NORTH TOPSAIL SHORES	MS P O BOX 809	SNEADS FERRY	NC	28460	NEW RIVER
NORTH TOXAWAY	ROUTE 1	LAKE TOXAWAY	NC	28747	TRANSYLVANIA
NORTH WADESBORO	1211 N GREENE STREET	WADESBORO	NC	28170	ANSON
NORTH WARRENTON	P O BOX 126	WARRENTON	NC	27589	CULLOM
NORTH WHITEVILLE	ROUTE 5 BOX 413	WHITEVILLE	NC	28472	GENERAL GROUP
NORTH WILKESBORO FIRST	P O BOX 458	NORTH WILKESBORO	NC	28659	BRUSHY MOUNTAIN
NORTH WILKESBORO SECOND	P O BOX 458	NORTH WILKESBORO	NC	28659	GENERAL GROUP
NORTHDALE	8104 STATESVILLE ROAD	CHARLOTTE	NC	28213	MECKLENBURG
NORTHEAST	2354 HUFFINE MILL ROAD	MCLEANSVILLE	NC	27301	PIEDMONT
NORTHSIDE	P O BOX 266	BLADENBORO	NC	28320	BLADEN
NORTHSIDE	1920 N MODENA STREET	GASTONIA	NC	28054	GASTON
NORTHSIDE	1220 SCENIC DRIVE	SHELBY	NC	28150	KINGS MOUNTAIN
NORTHSIDE	513 HOMEWOOD AVENUE	BURLINGTON	NC	27217	MOUNT ZION
NORTHSIDE	1100 E CORNWALLIS DRIVE	GREENSBORO	NC	27405	PIEDMONT
NORTHSIDE CHAPEL	MS C/O 912 TROGDON STREET	NORTH WILKESBORO	NC	28659	BRUSHY MOUNTAIN
NORTHWEST	407 PETREE ROAD	WINSTON-SALEM	NC	27106	PILOT MOUNTAIN
NORWOOD FIRST	ANSON AVENUE/P O BOX 535	NORWOOD	NC	28128	STANLY
NOTLA	ROUTE 2	MURPHY	NC	28906	TRUETT
OAK CITY	P O BOX 39	OAK CITY	NC	27857	SOUTH ROANOKE
OAK DALE	ROUTE 1	WHITEVILLE	NC	28472	COLUMBUS
OAK DALE	381 UPPER BURNINGTOWN RD	FRANKLIN	NC	28734	MACON
OAK FOREST	484 JACKSON ROAD	FLETCHER	NC	28732	CAROLINA
OAK GROVE	BOX 112	NEWLAND	NC	28657	AVERY
OAK GROVE	ROUTE 3	HAMPTONVILLE	NC	27020	BRIER CREEK
OAK GROVE	ROUTE 3 BOX 455	SUPPLY	NC	28462	BRUNSWICK
OAK GROVE	ROUTE 4 BOX 455	NORTH WILKESBORO	NC	28659	BRUSHY MOUNTAIN
OAK GROVE	ROUTE 3 BOX 271	LAURINBURG	NC	28352	BURNT SWAMP
OAK GROVE	ROUTE 3 BOX 407	GRANITE FALLS	NC	28630	CALDWELL
OAK GROVE	ROUTE 2 BOX 733	NEBO	NC	28761	CATAWBA RIVER
OAK GROVE	ROUTE 1 BOX 140	JAMESTOWN	NC	27282	CENTRAL
OAK GROVE	ROUTE 1 BOX 706	ROPER	NC	27970	CHOWAN
OAK GROVE	ROUTE 5 BOX 478	REIDSVILLE	NC	27320	DAN VALLEY
OAK GROVE	ROUTE 5 BOX 142	NORTH WILKESBORO	NC	28659	ELKIN
OAK GROVE	C/O ROUTE 6 BOX 438-B	FAIRVIEW	NC	28730	FRENCH BROAD
OAK GROVE	ROUTE 3 BOX 76	CHERRYVILLE	NC	28021	GASTON
OAK GROVE	ROUTE 2 BOX 248	CLYDE	NC	28721	HAYWOOD
OAK GROVE	1022 OAK GROVE ROAD	KINGS MOUNTAIN	NC	28086	KINGS MOUNTAIN
OAK GROVE	ROUTE 2 BOX 236	ANDERSON	NC	27501	LITTLE RIVER
OAK GROVE	C/O 30 BRADLEY CREEK ROAD	FRANKLIN	NC	28734	MACON
OAK GROVE	P O BOX 604	PAW CREEK	NC	28130	MECKLENBURG
OAK GROVE	ROUTE 2 BOX 214	MEBANE	NC	27302	MOUNT ZION
OAK GROVE	ROUTE 1 BOX 166	MADISON	NC	27025	PILOT MOUNTAIN
OAK GROVE	ROUTE 1 BOX 335-B	YOUNGSVILLE	NC	27596	TAR RIVER
OAK GROVE	ROUTE 10 BOX 455	LUMBERTON	NC	28358	ROBESON
OAK GROVE	ROUTE 2 BOX 838	LINCOLNTON	NC	28092	SOUTH FORK
OAK GROVE	P O BOX 2026	ALBEMARLE	NC	28002	STANLY
OAK GROVE	124 OAK GROVE CHURCH ROAD	MOUNT AIRY	NC	27030	SURRY
OAK GROVE	ROUTE 6 BOX 311-B	BOONE	NC	28607	THREE FORKS
OAK GROVE	ROUTE 1 BOX 199	LAKE TOXAWAY	NC	28747	TRANSYLVANIA
OAK GROVE	4013 NEW TOWN ROAD	WAXHAW	NC	28173	UNION
OAK GROVE	P O BOX 424	AULANDER	NC	27805	WEST CHOWAN
OAK GROVE	205 SANTA ANA DRIVE	WILMINGTON	NC	28405	WILMINGTON
OAK GROVE	1552 CANE CREEK ROAD	FLETCHER	NC	28732	BUNCOMBE
OAK GROVE MA	ROUTE 1 BOX 83	MARBLE	NC	28905	TRUETT
OAK GROVE MU	P O BOX 904	MURPHY	NC	28906	TRUETT
OAK HILL	ROUTE 2	LANSING	NC	28643	ASHE
OAK HILL	RECTOR CORNER ROAD	MARSHALL	NC	28753	FRENCH BROAD
OAK HILL MEMORIAL	7 RALEIGH ROAD	THOMASVILLE	NC	27360	LIBERTY
OAK ISLAND FIRST	P O BOX 9	LONG BEACH	NC	28461	BRUNSWICK
OAK LEVEL	ROUTE 5 BOX 163	ROCKY MOUNT	NC	27804	NORTH ROANOKE
OAK RIDGE	370 FLOWES STORE ROAD	CONCORD	NC	28025	CABARRUS
OAK RIDGE	339 FLINT HILL ROAD	ALEXANDER	NC	28701	FRENCH BROAD
OAK RIDGE	ROUTE 3 BOX 217-A	RUTHERFORDTON	NC	28139	GREEN RIVER
OAK RIDGE	ROUTE 1 BOX 516-C	HAMLET	NC	28345	PEE DEE
OAK RIDGE	ROUTE 1 BOX 62	SANDY RIDGE	NC	27046	PILOT MOUNTAIN
OAK RIDGE	ROUTE 1	KITTELL	NC	27544	RALEIGH
OAK RIDGE	ROUTE 2 BOX 539	CANA	VA	24317	SURRY
OAK RIDGE	ROUTE 2 BOX 290	CONNELLY SPRINGS	NC	28612	CATAWBA RIVER

OAK SPRINGS		ROUTE 2 BOX 207-B	RUTHERFORDTON	NC	28139	GREEN RIVER
OAK VIEW		810 OAK VIEW ROAD	HIGH POINT	NC	27260	CENTRAL
OAK VIEW		ROUTE 1 BOX 308	KINGS MOUNTAIN	NC	28086	KINGS MOUNTAIN
OAK VIEW		2412 ARLINGTON STREET EXT	ROCKY MOUNT	NC	27801	NORTH ROANOKE
OAK VIEW		ROUTE 1	HAYESVILLE	NC	28904	TRUETT
OAKBORO FIRST		P O BOX 10	OAKBORO	NC	28129	STANLY
OKDALE		ROUTE 1 BOX 61-B	POLKTON	NC	28135	ANSON
OKDALE		6440 PLEASANT GROVE ROAD	CHARLOTTE	NC	28216	MECKLENBURG
OKDALE		3547 NORTH RALEIGH STREET	ROCKY MOUNT	NC	27801	NORTH ROANOKE
OKDALE		ROUTE 1 BOX 237	FAIRMONT	NC	28340	ROBESON
OKDALE		200 CHARLES STREET	SPENCER	NC	28159	ROWAN
OKDALE		ROUTE 1 BOX 3	STATESVILLE	NC	28677	SOUTH YADKIN
OKDALE		P O BOX 906	COATS	NC	27521	JOHNSTON
OKAHURST		P O BOX 1286	LEXINGTON	NC	27292	LIBERTY
OKAHURST		5037 MONROE ROAD	CHARLOTTE	NC	28205	MECKLENBURG
OKAHURST		2225 S FAYETTEVILLE ST	ASHEBORO	NC	27203	RANDOLPH
OAKLAND		P O BOX 495	MONROE	NC	28110	UNION
OAKLAND HEIGHTS		ROUTE 12/NEWSOME ROAD	SALISBURY	NC	28144	ROWAN
OAKLAND MEMORIAL		RHYNÉ OAKLANE ROAD	LOWELL	NC	28098	GASTON
OAKLAWN		700 WAYSIDE DRIVE	WINSTON-SALEM	NC	27107	PILOT MOUNTAIN
OAKLEY		70 FAIRVIEW AVENUE	ASHEVILLE	NC	28803	BUNCOMBE
OAKLEY		ROUTE 2 BOX 233	SILER CITY	NC	27344	SANDY CREEK
OAKMONT		1100 RED BANKS ROAD	GREENVILLE	NC	27858	SOUTH ROANOKE
OAKTON		ROUTE 2 BOX 395	FAIRMONT	NC	28340	ROBESON
OAKWOOD PARK		1806 CRESCENT DRIVE	ASHEBORO	NC	27203	RANDOLPH
OAKWOODS		ROUTE 4 BOX 942	WILKESBORO	NC	28697	BRUSHY MOUNTAIN
OBIDS		ROUTE 2	WEST JEFFERSON	NC	28694	ASHE
OCEAN VIEW		ROUTE 6 BOX 35	SHALLOTTE	NC	28459	BRUNSWICK
OCHRE HILL		ROUTE 1 BOX 905	SYLVA	NC	28779	TUCKASEGEE
ODELL		6320 DAVIDSON HIGHWAY	CONCORD	NC	28025	CABARRUS
OGDEN		7121 MARKET STREET	WILMINGTON	NC	28405	WILMINGTON
OGDEN KOREAN	MS	C/O 7121 MARKET STREET	WILMINGTON	NC	28405	WILMINGTON
OGRETA		ROUTE 5	MURPHY	NC	28906	TRUETT
OLD BULL CREEK		ROUTE 2	MARSHALL	NC	28753	NEW FOUND
OLD FASHIONED		P O BOX 1985	NORTH WILKESBORO	NC	28659	GENERAL GROUP
OLD FIELDS		ROUTE 1	FLEETWOOD	NC	28626	ASHE
OLD FORT FIRST		P O BOX 10	OLD FORT	NC	28762	BLUE RIDGE
OLD LEA BETHIEL		ROUTE 1	LEASBURG	NC	27291	BEULAH
OLD SAVANNAH		130 SUTTON BRANCH ROAD	SYLVA	NC	28779	TUCKASEGEE
OLD SHALLOTTE		P O BOX 373	SHALLOTTE	NC	28459	BRUNSWICK
OLD SHOOTING CREEK		ROUTE 3 BOX 113	HAYESVILLE	NC	28904	TRUETT
OLD TOWN		4386 SHATTALON DRIVE	WINSTON-SALEM	NC	27106	PILOT MOUNTAIN
OLD TOXAWAY		OLD TOXAWAY ROAD	ROSMAN	NC	28772	TRANSYLVANIA
OLIVE BRANCH		ROUTE 2 BOX 223	ROXBORO	NC	27573	BEULAH
OLIVE BRANCH		ROUTE 3	MARSHVILLE	NC	28103	UNION
OLIVE BRANCH		123 OLIVE BRANCH ROAD	DURHAM	NC	27703	YATES
OLIVE CHAPEL		600 NEW HILL-OLIVE CHAPEL	APEX	NC	27502	RALEIGH
OLIVE GROVE		ROUTE 3 BOX 71	GREENDMOOR	NC	27522	FLAT RIVER
OLIVE GROVE		ROUTE 1 BOX 310	PINNACLE	NC	27043	PILOT MOUNTAIN
OLIVE GROVE		ROUTE 1 BOX 227-B	CASAR	NC	28020	SOUTH MOUNTAIN
OLIVERS GROVE		ROUTE 4 BOX 311	FOUR OAKS	NC	27524	JOHNSTON
OLIVET		P O BOX 7	LONG ISLAND	NC	28648	SOUTH FORK
OLYPIHC		136 GLENDALE DRIVE	WILMINGTON	NC	28401	WILMINGTON
OPEN DOOR		ROUTE 3 BOX 202-A	TABOR CITY	NC	28463	DOCK
OPEN DOOR		P O BOX 1632	MOREHEAD CITY	NC	28557	GENERAL GROUP
OPEN DOOR	MS	ROUTE 1 BOX 184	NAKINA	NC	28455	COLUMBUS
ORIENTAL FIRST		ROUTE 1 BOX 448	LENOIR	NC	28645	CALDWELL
ORION		P O BOX 368	ORIENTAL	NC	28571	ATLANTIC
ORRUM		ROUTE 1 BOX 57	JEFFERSON	NC	28640	ASHE
OSBORNE		436 N OAKLAND AVENUE	ORRUM	NC	28369	ROBESON
OSBORNE MEMORIAL		ROUTE 3	EDEN	NC	27288	DAN VALLEY
OSSIPPE		2470 OLD HIGHWAY 87	SPARTA	NC	28675	ALLEGHANY
OSTWALT		ROUTE 3 BOX 397	ELON COLLEGE	NC	27244	MOUNT ZION
OTEEEN		P O BOX 9128	TROUTMAN	NC	28166	SOUTH YADKIN
OUTER BANKS	MS	P O BOX 402	ASHEVILLE	NC	28815	BUNCOMBE
OUTREACH		C/O P O BOX 505	KILL DEVIL HILLS	NC	27948	CHOWAN
OWL CREEK		ROUTE 3 BOX 130-D	NEBO	NC	28761	BLUE RIDGE
OXFORD		P O BOX 398	MURPHY	NC	28906	TRUETT
OXFORD		ROUTE 4 BOX 244	OXFORD	NC	27565	FLAT RIVER
OXFORD MEMORIAL		ROUTE 2 BOX 180	CONOVER	NC	28613	THERON RANKIN
PACOLET		P O BOX 1342	TAYLORSVILLE	NC	28681	ALEXANDER
PACOLET HILLS		% 721 FRONTAGE ROAD	LYNN	NC	28750	CAROLINA
PACTOLUS		ROUTE 3 BOX 607	LANDRUM	SC	29356	POLK
PAGE ROAD		ROUTE 4 BOX 327	WASHINGTON	NC	27889	SOUTH ROANOKE
PAINT FORK		ROUTE 2 BOX 102	DURHAM	NC	27703	YATES
PAINT GAP		ROUTE 4 BOX 145	MARS HILL	NC	28754	FRENCH BROAD
PALMERVILLE		ROUTE 2 BOX 143	BURNSVILLE	NC	28714	FRENCH BROAD
PALMYRA		ROUTE 4 BOX 308-A	NEW LONDON	NC	28127	STANLY
PAMLICO		ROUTE 2 BOX 298-A	WHITEVILLE	NC	28472	DOCK
PANTHER CREEK		27 PANTHER CREEK ROAD	BELHAVEN	NC	27810	SOUTH ROANOKE
PANTHER CREEK		ROUTE 3 BOX 240-A	ALMOND	NC	28702	CHEOAH
PANTHER CREEK		ROUTE 4 BOX 63	CLYDE	NC	28721	HAYWOOD
PARK		1136 VIRGINIA AVENUE	ASHEBORO	NC	27203	RANDOLPH
PARK PLACE		P O BOX 1108	ROANOKE RAPIDS	NC	27870	NORTH ROANOKE
PARK ROAD		3900 PARK ROAD	THOMASVILLE	NC	27360	LIBERTY
PARK VIEW		2500 ACADIA STREET	CHARLOTTE	NC	28209	GENERAL GROUP
PARKDALE		506 ROWAN MILLS ROAD	DURHAM	NC	27704	YATES
PARKER MEMORIAL		ROUTE 1 BOX 200	SALISBURY	NC	28144	ROWAN
PARKERS CHAPEL		10 WHITE PINE DRIVE	RICHFIELD	NC	28137	STANLY
PARKERSBURG		ROUTE 2 BOX 500	MARION	NC	28752	BLUE RIDGE
PARKTON		P O BOX 247	GARLAND	NC	28441	NEW SOUTH RIVER
PARKVIEW		4814 ARENDELL STREET	PARKTON	NC	28371	ROBESON
			MOREHEAD CITY	NC	28557	ATLANTIC

PARKWAY	1411 BENJAMIN PARKWAY	GREENSBORO	NC	27408	PIEDMONT
PARKWAY	1170 W CLEMMONSVILLE RD	WINSTON-SALEM	NC	27127	PILOT MOUNTAIN
PARKWAY GARDEN	ROUTE 7 BOX 68	NORTH WILKESBORO	NC	28659	BRUSHY MOUNTAIN
PARKWOOD	1069 CENTRAL DRIVE	CONCORD	NC	28025	CABARRUS
PARKWOOD	2107 PENNY ROAD	HIGH POINT	NC	27260	CENTRAL
PARKWOOD	1729 EAST GARRISON BLVD	GASTONIA	NC	28054	GASTON
PARKWOOD	1731 HUNTER HILL ROAD	ROCKY MOUNT	NC	27804	NORTH ROANOKE
PARKWOOD	1515 CLERMONT ROAD	DURHAM	NC	27713	YATES
PARRISH MEMORIAL	P O BOX 210	MICRO	NC	27555	JOHNSTON
PATHWAY	3100 PARKDALE CIRCLE	KINGS MOUNTAIN	NC	28086	KINGS MOUNTAIN
PATTERSON SPRING	ROUTE 5 BOX 66	KINGS MOUNTAIN	NC	28086	KINGS MOUNTAIN
PATTERSON SPRINGS	ROUTE 1 BOX 537-B	GROVER	NC	28073	KINGS MOUNTAIN
PAULINE	ROUTE 1 BOX 82-A-2	FOUR OAKS	NC	27524	JOHNSTON
PAULS CREEK	ROUTE 2 BOX 357	CANA	VA	24317	SURRY
PAULS CROSSING	ROUTE 2	RICHFIELD	NC	28137	STANLY
PAYNES CHAPEL	LITTLE PINE ROAD	MARSHALL	NC	28753	NEW FOUND
PEA RIDGE	HIGHWAY 108 EAST	MILL SPRING	NC	28756	POLK
PEACE	ROUTE 5 BOX 120	WHITEVILLE	NC	28472	COLUMBUS
PEACE	137 ROCKY KNOLL CIRCLE	GREENSBORO	NC	27406	PIEDMONT
PEACE	P O BOX 331	CALYPSO	NC	28325	EASTERN
PEACE HAVEN	1501 NORTH PEACE HAVEN RD	WINSTON-SALEM	NC	27104	PILOT MOUNTAIN
PEACE HAVEN	P O BOX 1188	NORTH WILKESBORO	NC	28659	STONE MOUNTAIN
PEACE MEMORIAL	ROUTE 51 BOX 70	WINNABOW	NC	28479	BRUNSWICK
PEACES CHAPEL	ROUTE 3 BOX 333-A	OXFORD	NC	27565	FLAT RIVER
PEACH STREET	118 PEACH STREET	SHELBY	NC	28150	KINGS MOUNTAIN
PEACHLAND	P O BOX 146	PEACHLAND	NC	28133	ANSON
PEACHTREE	ROUTE 2 BOX 374	SPRING HOPE	NC	27882	TAR RIVER
PEACHTREE MEMORIAL	ROUTE 1 BOX 270	MURPHY	NC	28906	TRUETT
PEAK VALLEY	ROUTE 1 BOX 289	CRESTON	NC	28615	ASHE
PEARCE	ROUTE 3 BOX 132	ZEBULON	NC	27597	TAR RIVER
PEARL	ROUTE 1 BOX 12	IRON STATION	NC	28080	SOUTH FORK
PEE DEE	P O BOX 1355	ROCKINGHAM	NC	28379	PEE DEE
PEE DEE CHAPEL	ROUTE 1 BOX 340	HAMER	SC	29547	BURNT SWAMP
PEEK'S CHAPEL	950 EAST FORK ROAD	MARSHALL	NC	28753	FRENCH BROAD
PELETIER	STAR ROUTE BOX 35	SWANSBORO	NC	28584	ATLANTIC
PEMBROKE FIRST	P O BOX 760	PEMBROKE	NC	28372	BURNT SWAMP
PENDERLEA	ROUTE 1 BOX 444-B	WILLARD	NC	28478	WILMINGTON
PENDERS CHAPEL	ROUTE 3 BOX 174-E	TARBORO	NC	27886	SOUTH ROANOKE
PENELOPE	3310 MAIN AVENUE NW	HICKORY	NC	28601	THERON RANKIN
PENIEL	ROUTE 2 BOX 42	TRYON	NC	28782	POLK
PENINSULA	ROUTE 7 BOX 715-C	MOORESVILLE	NC	28115	SOUTH YADKIN
PENN MEMORIAL	P O BOX 1146	REIDSVILLE	NC	27320	DAN VALLEY
PENNSYLVANIA AVENUE	3006 PENNSYLVANIA AVENUE	CONCORD	NC	28025	CABARRUS
PEPPERS CREEK	ROUTE 3 BOX 472	MARION	NC	28752	BLUE RIDGE
PERKINSVILLE	ROUTE 7 BOX 875	BOONE	NC	28607	THREE FORKS
PERRY'S CHAPEL	ROUTE 2 BOX 374	FRANKLINTON	NC	27525	TAR RIVER
PETERS CREEK	ROUTE 1 BOX 68	ROSEBORO	NC	28382	NEW SOUTH RIVER
PETERS CREEK	ROUTE 1 BOX 100	LAWSONVILLE	NC	27022	PILOT MOUNTAIN
PEAFFTOWN	P O BOX 27	PEAFFTOWN	NC	27040	PILOT MOUNTAIN
PHANIEL'S	2675 PHANIEL'S CHURCH ROAD	ROCKWELL	NC	28138	CABARRUS
PHILADELPHIA	ROUTE 1 BOX 291-J	CONNELLY SPRINGS	NC	28612	SOUTH MOUNTAIN
PHILADELPHIA	ROUTE 2 BOX 270-B	STANFIELD	NC	28163	STANLY
PHILADELPHIA	ROUTE 4 BOX 222	NASHVILLE	NC	27856	TAR RIVER
PHILADELPHIA	ROUTE 1 BOX 126	MARSHVILLE	NC	28103	UNION
PHOENIX	P O BOX 158	LANSING	NC	28643	ASHE
PIEDMONT	P O BOX 207	RUTHERFORDTON	NC	28139	GREEN RIVER
PIEDMONT	101 BENFIELD ROAD	KINGS MOUNTAIN	NC	28086	KINGS MOUNTAIN
PIKEVILLE FIRST	P O BOX 186	PIKEVILLE	NC	27863	NEUSE
PIGRIM	ROUTE 1	HIDDENITE	NC	28636	ALEXANDER
PIGRIM	ROUTE 1 BOX 222	ELK PARK	NC	28622	AVERY
PIGRIM	ROUTE 1 BOX 492	WILKESBORO	NC	28697	BRUSHY MOUNTAIN
PIGRIM	P O BOX 245	ELLENBORO	NC	28040	SANDY RUN
PILOT	1012 NORTH BLOUNT STREET	RALEIGH	NC	27604	RALEIGH
PILOT MISSIONARY	ROUTE 2 BOX 475-A	ZEBULON	NC	27597	TAR RIVER
PILOT MOUNTAIN	ROUTE 1 BOX 44	TODD	NC	28684	ASHE
PILOT MOUNTAIN FIRST	P O BOX 818	PILOT MOUNTAIN	NC	27041	PILOT MOUNTAIN
PILOT VIEW	ROUTE 5 BOX 315-A	HIGH POINT	NC	27263	CENTRAL
PINE BRANCH	115 PINE BRANCH ROAD	SPRUCE PINE	NC	28777	MITCHELL
PINE BURR PARK	389 WEAVERVILLE HIGHWAY	ASHEVILLE	NC	28802	BUNCOMBE
PINE CREEK	ROUTE 66 BOX 155	CULLOWHEE	NC	28723	TUCKASEGEE
PINE FOREST	ROUTE 2 BOX 93	WEAVERVILLE	NC	28787	BUNCOMBE
PINE FORK	ROUTE 1 BOX 296	LAUREL SPRINGS	NC	28644	ALLEGHANY
PINE GROVE	PINE GROVE CHURCH ROAD	CONCORD	NC	28025	CABARRUS
PINE GROVE	902 HIGHLANDS ROAD	FRANKLIN	NC	28734	MACON
PINE GROVE	907 AIRPORT ROAD	ROCKINGHAM	NC	28379	PEE DEE
PINE GROVE	ROUTE 1	EAGLE SPRINGS	NC	27242	SANDHILLS
PINE GROVE	ROUTE 2	HAYESVILLE	NC	28904	TRUETT
PINE LEVEL	P O BOX 340	PINE LEVEL	NC	27568	JOHNSTON
PINE RIDGE	ROUTE 2 BOX 495	CHINA GROVE	NC	28023	ROWAN
PINE RIDGE	1328 PINE RIDGE ROAD	MOUNT AIRY	NC	27030	SURRY
PINE RIDGE	ROUTE 2 BOX 261	ZEBULON	NC	27597	TAR RIVER
PINE SWAMP	ROUTE 2 BOX 290	WEST JEFFERSON	NC	28694	ASHE
PINE VALLEY	3940 SHIPYARD BLVD	WILMINGTON	NC	28403	WILMINGTON
PINE VIEW	ROUTE 1 BOX 58-A	MCCRADY	NC	28649	STONE MOUNTAIN
PINECROFT	2022 WEST VANDALIA ROAD	GREENSBORO	NC	27407	PIEDMONT
PINELOFT	ROUTE 1 BOX 127-D	BRASSTOWN	NC	28902	TRUETT
PINEOLA	P O BOX 446	PINEOLA	NC	28662	AVERY
PINETOPS	P O BOX 347111 HAMLET ST	PINETOPS	NC	27864	SOUTH ROANOKE
PINETOWN	ROUTE 1	PINETOWN	NC	27865	SOUTH ROANOKE
PINEVIEW	P O BOX 1614	GOLDSBORO	NC	27530	NEUSE
PINEVIEW	5318 LORD TENNYSON DRIVE	WILMINGTON	NC	28405	WILMINGTON
PINEY FOREST	ROUTE 3 BOX 249	CHADBOURN	NC	28431	COLUMBUS
PINEY GREEN	ROUTE 2 BOX 444	ROSEBORO	NC	28385	NEW SOUTH RIVER

PINEY GROVE	335 PINEY GROVE ROAD	POLLOCKSVILLE	NC	28573	ATLANTIC
PINEY GROVE	P O BOX 94	OLD FORT	NC	28762	BLUE RIDGE
PINEY GROVE	ROUTE 1	FAIRMONT	NC	28340	BURNT SWAMP
PINEY GROVE	229 PINEY GROVE CIRCLE	LENOIR	NC	28645	CALDWELL
PINEY GROVE	ROUTE 2 BOX 122-A	FAISON	NC	28341	EASTERN
PINEY GROVE	1055 MEADOWS TOWN ROAD	MARSHALL	NC	28753	FRENCH BROAD
PINEY GROVE	P O BOX 1287	SWANSBORO	NC	28584	NEW RIVER
PINEY GROVE	3217 PINEY CRVE-WILBORN RD	FUQUAY-VARINA	NC	27526	RALEIGH
PINEY GROVE	ROUTE 2 BOX 595	NEWTON	NC	28658	SOUTH FORK
PINEY GROVE	ROUTE 1 BOX 573	WILLIAMSTON	NC	27892	SOUTH ROANOKE
PINEY GROVE	278 PINEY GROVE CHURCH RD	MOUNT AIRY	NC	27030	SURRY
PINEY GROVE CHAPEL	ROUTE 3 BOX 1038	ANCIER	NC	27501	LITTLE RIVER
PINEY KNOB	ROUTE 3 BOX 415	RUTHERFORDTON	NC	28139	GREEN RIVER
PINEY MOUNTAIN	170 HOBSON BRANCH ROAD	WEAVERVILLE	NC	28767	FRENCH BROAD
PINEY MOUNTAIN	ROUTE 2 BOX 44-A	ELLENBORO	NC	28040	SANDY RUN
PINEY WOOD	ROUTE 1 BOX 71	CAMERON	NC	28326	SAND-HILLS
PINK HILL FIRST	P O BOX 308	PINK HILL	NC	28572	NEUSE
PINKNEY	P O BOX 239-AA	FREMONT	NC	27830	NEUSE
PINNACLE	P O BOX 126	PINNACLE	NC	27043	PILOT MOUNTAIN
PINNACLE VIEW	ROUTE 4 BOX 1760	LEICESTER	NC	28748	NEW FOUND
PINNACLE VIEW	ROUTE 2 BOX 321	PINNACLE	NC	27043	SURRY
PISGAH	ROUTE 13 BOX 95	LENOIR	NC	28645	CALDWELL
PISGAH	ROUTE 1 BOX 295	SMITHFIELD	NC	27577	JOHNSTON
PISGAH	P O BOX 388	CASAR	NC	28020	SOUTH MOUNTAIN
PISGAH FOREST	P O BOX 638	PISGAH FOREST	NC	28768	TRANSYLVANIA
PITTMAN GROVE	ROUTE 2 BOX 155-B	RAEFORD	NC	28376	NEW SOUTH RIVER
PITTS	2897 PITTS SCHOOL ROAD	HARRISBURG	NC	28075	CABARRUS
PITTSBORO	P O BOX 696	PITTSBORO	NC	27312	SANDY CREEK
PLAINS VIEW	ROUTE 2 BOX 118-AA	LAWNDALE	NC	28090	KINGS MOUNTAIN
PLAINVIEW	3640 DALLAS-HIGH SHOALS	DALLAS	NC	28034	GASTON
PLAINVIEW	ROUTE 2 BOX 401-A	ELLENBORO	NC	28040	SANDY RUN
PLAINVIEW	ROUTE 5 BOX 688	DURHAM	NC	27704	YATES
PLAZA	3321 THE PLAZA	CHARLOTTE	NC	28205	MECKLENBURG
PLEASANT BALSAM	ROUTE 1 BOX 190	WAYNESVILLE	NC	28786	HAYWOOD
PLEASANT GAP	ROUTE 2	GREEN MOUNTAIN	NC	28740	YANCEY
PLEASANT GARDEN	P O BOX 157	PLEASANT GARDEN	NC	27313	PIEDMONT
PLEASANT GARDENS	ROUTE 4 BOX 652	MARION	NC	28752	BLUE RIDGE
PLEASANT GROVE	ROUTE 2	WADESBORO	NC	28170	ANSON
PLEASANT GROVE	P O BOX 333/G DAMERON	NORTH WILKESBORO	NC	28659	BRUSHY MOUNTAIN
PLEASANT GROVE	ROUTE 8 BOX 198	HENDERSONVILLE	NC	28739	CAROLINA
PLEASANT GROVE	ROUTE 2 BOX 81	RONDA	NC	28670	ELKIN
PLEASANT GROVE	ROUTE 1 BOX 220-D	CREEDMOOR	NC	27522	FLAT RIVER
PLEASANT GROVE	ROUTE 3 BOX 320	RUTHERFORDTON	NC	28139	GREEN RIVER
PLEASANT GROVE	ROUTE 1 BOX 6005	WILLOW SPRINGS	NC	27592	JOHNSTON
PLEASANT GROVE	3930 HICONE ROAD	SHELBY	NC	28150	KINGS MOUNTAIN
PLEASANT GROVE	ROUTE 3 BOX 249	MOUNT GILEAD	NC	27306	MONTGOMERY
PLEASANT GROVE	ROUTE 2 BOX 431-B	FAYETTEVILLE	NC	28301	NEW SOUTH RIVER
PLEASANT GROVE	ROUTE 1	ROCKINGHAM	NC	28379	PEE DEE
PLEASANT GROVE	3812 CROOMETOWN ROAD	GREENSBORO	NC	27407	PIEDMONT
PLEASANT GROVE	413 EDGERTON ROAD	MILL SPRING	NC	28756	POLK
PLEASANT GROVE	10005 LAKE WHEELER ROAD	FUQUAY-VARINA	NC	27526	RALEIGH
PLEASANT GROVE	ROUTE 2 BOX 242	STONY POINT	NC	28678	ROCKY FACE
PLEASANT GROVE	ROUTE 2 BOX 321	OAKBORO	NC	28129	STANLY
PLEASANT GROVE	ROUTE 2 BOX 55	NASHVILLE	NC	27856	TAR RIVER
PLEASANT GROVE	ROUTE 1 BOX 345	ZIONVILLE	NC	28698	THREE FORKS
PLEASANT GROVE	ROUTE 1 BOX 39	AULANDER	NC	27805	WEST CHOWAN
PLEASANT GROVE	ROUTE 2	GREEN MOUNTAIN	NC	28740	YANCEY
PLEASANT HILL	ROUTE 5 BOX 384	TAYLORSVILLE	NC	28681	ALEXANDER
PLEASANT HILL	ROUTE 1 BOX 211	NEWLAND	NC	28657	AVERY
PLEASANT HILL	754 AIKEN ROAD	ASHEVILLE	NC	28804	BUNCOMBE
PLEASANT HILL	ROUTE 13 BOX 94	HENDERSONVILLE	NC	28739	CAROLINA
PLEASANT HILL	ROUTE 11 BOX 439	MORGANTON	NC	28655	CATAWBA RIVER
PLEASANT HILL	ROUTE 5 BOX 60	WHITEVILLE	NC	28472	COLUMBUS
PLEASANT HILL	626 PLEASANT HILL DRIVE	ELKIN	NC	28621	ELKIN
PLEASANT HILL	ROUTE 5 BOX 469	RUTHERFORDTON	NC	28139	GREEN RIVER
PLEASANT HILL	2202 PLEASANT HILL CH RD	SHELBY	NC	28150	KINGS MOUNTAIN
PLEASANT HILL	150 NORTH SKEENAHOAD ROAD	FRANKLIN	NC	28734	MACON
PLEASANT HILL	ROUTE 2 BOX 145	ELLERBE	NC	28338	PEE DEE
PLEASANT HILL	ROUTE 3 BOX 225-A	CARTHAGE	NC	28327	SAND-HILLS
PLEASANT HILL	ROUTE 4 BOX 812	PITTSBORO	NC	27312	SANDY CREEK
PLEASANT HILL	STAR ROUTE	FARNER	TN	37333	TRUETT
PLEASANT HILL	ROUTE 4 BOX 80-A	MARSHVILLE	NC	28103	UNION
PLEASANT HILL	P O BOX 1025	MOUNT PLEASANT	NC	28124	CABARRUS
PLEASANT HOME	ROUTE 1 BOX 299	GRASSY CREEK	NC	28631	ASHE
PLEASANT HOME	ROUTE 1 BOX 132-A	MILLERS CREEK	NC	28651	BRUSHY MOUNTAIN
PLEASANT HOME	ROUTE 1	ROARING RIVER	NC	28669	ELKIN
PLEASANT HOPE	C/O ROUTE 3 BOX 374	FAIRMONT	NC	28340	ROBESON
PLEASANT HOPE	ROUTE 3 BOX 84	ELM CITY	NC	27822	SOUTH ROANOKE
PLEASANT MEMORY	ROUTE 1	COATS	NC	27521	LITTLE RIVER
PLEASANT PLAINS	ROUTE 4 BOX 164-A	WHITEVILLE	NC	28472	COLUMBUS
PLEASANT PLAINS	3316 PLEASANT PLAINS ROAD	MATTHEWS	NC	28105	MECKLENBURG
PLEASANT RIDGE	ROUTE 8 BOX 629	MORGANTON	NC	28655	CATAWBA RIVER
PLEASANT RIDGE	P O BOX 97	STATE ROAD	NC	28676	ELKIN
PLEASANT RIDGE	198 PLEASANT RIDGE CH RD	SHELBY	NC	28150	KINGS MOUNTAIN
PLEASANT RIDGE	1428 CAROLINA PINES AVE	RALEIGH	NC	27603	RALEIGH
PLEASANT UNION	ROUTE 3 BOX 299	ROSEBORO	NC	28382	NEW SOUTH RIVER
PLEASANT VALLEY	ROUTE 1 BOX 299-B	CRUMPLER	NC	28631	ASHE
PLEASANT VALLEY	P O BOX 253	ELK PARK	NC	28622	AVERY
PLEASANT VIEW	ROUTE 1	HARMONY	NC	28634	BRIER CREEK
PLEASANT VIEW	P O BOX 576	FAIRMONT	NC	28340	BURNT SWAMP
PLEASANT VIEW	ROUTE 9 BOX 252	MORGANTON	NC	28655	CATAWBA RIVER
PLEASANT VIEW	ROUTE 1/MARTHA BRYANT	STATE ROAD	NC	28676	ELKIN
PLEASANT VIEW	154 MOUNTAIN VIEW DRIVE	MOUNT AIRY	NC	27030	SURRY

PLEASANT VIEW		C/O 4663 SUNNY DR/J SCOTT	WINSTON-SALEM	NC	27106G	GENERAL GROUP
PLYLER		ROUTE 6 BOX 570	ALBEMARLE	NC	28001	STANLY
PLYMOUTH FIRST		P O BOX 400	PLYMOUTH	NC	27962	SOUTH ROANOKE
POLE CREEK		96 SNOW HILL CHURCH ROAD	CANDLER	NC	28715	BUNCOMBE
POLEY BRIDGE		ROUTE 1 BOX 40	NAKINA	NC	28455	DOCK
POLKTON		P O BOX 6	POLKTON	NC	28135	ANSON
POLKVILLE		P O BOX 255	POLKVILLE	NC	28136	KINGS MOUNTAIN
POLLOCKSVILLE		P O BOX 208	POLLOCKSVILLE	NC	28573	ATLANTIC
POOVEY'S CHAPEL		ROUTE 1 BOX 313	HUDSON	NC	28638	CALDWELL
POOVEY'S GROVE		ROUTE 3 BOX 159	GRANITE FALLS	NC	28630	CALDWELL
POPLAR BRANCH		P O BOX 247	GRANDY	NC	27939	CHOWAN
POPLAR CREEK		ROUTE 8 BOX 463	HENDERSON	NC	27536	FLAT RIVER
POPLAR GROVE		ROUTE 4/GERMANTOWN ROAD	WILKESBORO	NC	28697	BRUSHY MOUNTAIN
POPLAR GROVE		274 POPLAR TENT ROAD	CONCORD	NC	28025	CABARRUS
POPLAR GROVE		ROUTE 1 BOX 77-A	FAISON	NC	28341	EASTERN
POPLAR GROVE		ROUTE 3	BOONE	NC	28607	THREE FORKS
POPLAR SPRINGS		ROUTE 2 BOX 455	TAYLORSVILLE	NC	28681	ALEXANDER
POPLAR SPRINGS		ROUTE 2 BOX 496	STATE ROAD	NC	28676	ELKIN
POPLAR SPRINGS		1106 POPLAR SPRINGS CH RD	SHELBY	NC	28150	KINGS MOUNTAIN
POPLAR SPRINGS		ROUTE 2 BOX 317	ZEBULON	NC	27597	TAR RIVER
POPLIN GROVE		ROUTE 3 BOX 883	ALBEMARLE	NC	28001	STANLY
PORES FORD		ROUTE 1 BOX 1178-A	RUTHERFORDTON	NC	28139	SANDY RUN
PORTER		ROUTE 2 BOX 184	NORWOOD	NC	28128	STANLY
PORTER SWAMP		P O BOX 98	CERRO GORDO	NC	28430	COLUMBUS
POSTON		ROUTE 3 BOX 67	WALLACE	NC	28466	EASTERN
POTECASI		P O BOX 8	POTECASI	NC	27867	WEST CHOWAN
POTTER'S HILL		C/O ROUTE 2 BOX 33	BEULAVILLE	NC	28518	NEW RIVER
POWDERMILL		ROUTE 1 POWDERMILL ROAD	NEWLAND	NC	28657	AVERY
POWELLS POINT		ROUTE 1 BOX 155	POWELLS POINT	NC	27966	CHOWAN
POWELLVILLE		P O BOX 5	POWELLVILLE	NC	27967	WEST CHOWAN
PRENTISS		C/O 224 MIDDLE SKEE NAH RD	FRANKLIN	NC	28734	MACON
PRIMERA IGL BAUTISTA	MS	201 SOUTH MAIN STREET	SPRING LAKE	NC	28390	NEW SOUTH RIVER
PRINCETON		P O BOX 215	PRINCETON	NC	27569	JOHNSTON
PRITCHARD MEMORIAL		1117 SOUTH BOULEVARD	CHARLOTTE	NC	28203	MECKLENBURG
PROCTOR'S CHAPEL		ROUTE 4 BOX 72	ROCKY MOUNT	NC	27801	NORTH ROANOKE
PROCTORVILLE		P O BOX 40	PROCTORVILLE	NC	28375	ROBESON
PROFFITT'S GROVE		ROUTE 2 BOX 564	BOONE	NC	28607	THREE FORKS
PROMISE LAND		P O BOX 327	TUCKASEEGEE	NC	28783	TUCKASEEGEE
PROSPECT		ROUTE 2 BOX 563	SUPPLY	NC	28462	BRUNSWICK
PROSPECT		ROUTE 1 BOX 286	MOORESBORO	NC	28114	SANDY RUN
PROSPECT		ROUTE 1 BOX 130-M	NEW LONDON	NC	28127	STANLY
PROSPECT		ROUTE 2 BOX 1134	MOUNT GILEAD	NC	27306	MONTGOMERY
PROSPERITY		ROUTE 2	TRADE	TN	37691	ASHE
PROVIDENCE		P O BOX 335	HARRISBURG	NC	28075	CABARRUS
PROVIDENCE		P O BOX 139	SHAWBORO	NC	27973	CHOWAN
PROVIDENCE		ROUTE 1 BOX 479	STONEVILLE	NC	27048	DAN VALLEY
PROVIDENCE		ROUTE 6 BOX 616	OXFORD	NC	27565	FLAT RIVER
PROVIDENCE		3908 SOUTH NEW HOPE ROAD	GASTONIA	NC	28054	GASTON
PROVIDENCE		4921 RANDOLPH ROAD	CHARLOTTE	NC	28211	MECKLENBURG
PROVIDENCE		P O BOX 36	HOLLY RIDGE	NC	28445	NEW RIVER
PROVIDENCE		9225 LEESVILLE ROAD	RALEIGH	NC	27613	RALEIGH
PROVIDENCE		P O BOX 316	EAST SPENCER	NC	28039	ROWAN
PROVIDENCE		ROUTE 4 BOX 1030	HICKORY	NC	28602	THERON RANKIN
PROVIDENCE		3606 PROVIDENCE ROAD	WAXHAW	NC	28173	UNION
PROVIDENCE C		ROUTE 1 BOX 9	PROVIDENCE	NC	27315	BEULAH
PROVIDENCE P		532 VIRGINIA ROAD	ROXBORO	NC	27573	BEULAH
PULLEN MEMORIAL		1801 HILLSBOROUGH STREET	RALEIGH	NC	27605	RALEIGH
PURLEAR		ROUTE 1 BOX 63	PURLEAR	NC	28665	BRUSHY MOUNTAIN
PUTNAM MEMORIAL		1146 COUNTY HOME ROAD	SHELBY	NC	28150	KINGS MOUNTAIN
QUAKER GAP		ROUTE 5 BOX 375	KING	NC	27021	PILOT MOUNTAIN
QUANKEE		ROUTE 2 BOX 411	ROANOKE RAPIDS	NC	27870	NORTH ROANOKE
RACE PATH		ROUTE 3 BOX 426	ELLENBORO	NC	28040	SANDY RUN
RAEFORD FIRST		333 NORTH MAIN STREET	RAEFORD	NC	28376	ROBESON
RAFT SWAMP		ROUTE 4 BOX 946	LUMBERTON	NC	28358	ROBESON
RALEIGH DEAF	MS	C/O P O BOX 6098	RALEIGH	NC	27607	RALEIGH
RALEIGH FIRST		99 NORTH SALISBURY STREET	RALEIGH	NC	27603	RALEIGH
RALEIGH ROAD		2040 FRANCES AVENUE	HENDERSON	NC	27536	CULLOM
RALEIGH ROAD		P O BOX 1058	WILSON	NC	27893	SOUTH ROANOKE
RAMOTH GILEAD		ROUTE 5 BOX 19	ELIZABETH CITY	NC	27909	CHOWAN
RAMSEUR FIRST		P O BOX 544	RAMSEUR	NC	27316	RANDOLPH
RANDLEMAN FIRST		100 N MAIN STREET	RANDLEMAN	NC	27317	RANDOLPH
RANGER		206 JOHNSON ROAD	MURPHY	NC	28906	TRUETT
RANKIN		3317 SUMMIT AVENUE	GREENSBORO	NC	27405	PIEDMONT
RANKIN LAKE		P O BOX 564	DALLAS	NC	28034	GASTON
RANLO		1517 SPENCER MOUNTAIN RD	GASTONIA	NC	28054	GASTON
RANSDELL CHAPEL		ROUTE 1 BOX 335	LOUISBURG	NC	27549	TAR RIVER
RATCLIFFE COVE		1045 RATCLIFFE COVE ROAD	WAYNESVILLE	NC	28786	HAYWOOD
RAWLS		ROUTE 6 BOX 37	FUQUAY-VARINA	NC	27526	LITTLE RIVER
RAYNHAM		ROUTE 1 BOX 196	ROWLAND	NC	28383	ROBESON
REAVIS MEMORIAL		711 KNIGHTDALE AVENUE	HIGH POINT	NC	27263	CENTRAL
REBELS CREEK		ROUTE 3 BOX 132	BAKERSVILLE	NC	28705	MITCHELL
RED BANK		ROUTE 1 BOX 208	WAYNESVILLE	NC	28786	HAYWOOD
RED BANK		P O BOX 39	GERMANTON	NC	27019	PILOT MOUNTAIN
RED BRANCH		ROUTE 2 BOX 64-A	CARTHAGE	NC	28327	SANDHILLS
RED BUD		ROUTE 1 BOX 191	CASTALIA	NC	27816	TAR RIVER
RED CROSS		ROUTE 2 BOX 279	OAKBORO	NC	28129	STANLY
RED HILL		ROUTE 2	POLKTON	NC	28135	ANSON
RED MOUNTAIN		P O BOX 103	ROUGE MONT	NC	27572	YATES
RED OAK		BOX 36	RED OAK	NC	27868	NORTH ROANOKE
RED SPRINGS FIRST		P O BOX 166	RED SPRINGS	NC	28377	ROBESON
REDDICKS GROVE		ROUTE 1	WILLIAMSTON	NC	27892	SOUTH ROANOKE
REDMON		101 TEAGUE ROAD	MARSHALL	NC	28753	NEW FOUND
RECES CHAPEL		ROUTE 2 BOX 59-E	NEWPORT	NC	28570	ATLANTIC

REED MEMORIAL	756 FAIRVIEW ROAD	ASHEVILLE	NC	28803	BUNCOMBE
REEDS	ROUTE 18 BOX 1590	LEXINGTON	NC	27292	LIBERTY
REEDY BRANCH	ROUTE 3 BOX 1029	FAIRMONT	NC	28340	BURNT SWAMP
REEDY CREEK	ROUTE 2 BOX 130	MACON	NC	27551	CULLOM
REEDY CREEK	8600 HOOD ROAD	CHARLOTTE	NC	28215	MECKLENBURG
REEDY CREEK	1524 NORTH HARRISON AVE	CARY	NC	27513	RALEIGH
REEDY FORK	4709 YANCEYVILLE ROAD	BROWNS SUMMIT	NC	27214	PIEDMONT
REEPSVILLE	ROUTE 1 BOX 233	VALE	NC	28168	SOUTH FORK
REFUGE	P O BOX 36	DANA	NC	28724	CAROLINA
REHOBOTH	P O BOX 56	MAPLE	NC	27959	CHOWAN
REIDSVILLE FIRST	409 SOUTH MAIN STREET	REIDSVILLE	NC	27320	DAN VALLEY
RENNERT	ROUTE 1 BOX 56	SHANNON	NC	28386	ROBESON
REPUBLICAN	301 STERLINGWORTH STREET	WINDSOR	NC	27983	WEST CHOWAN
REYNOLDS	520 ROSE HILL ROAD	ASHEVILLE	NC	28803	BUNCOMBE
REYNOLDS	P O BOX 1	GATES	NC	27937	CHOWAN
RHODHISS FIRST	P O BOX 29	RHODHISS	NC	28667	CALDWELL
RICH FORK	ROUTE 8 BOX 200	THOMASVILLE	NC	27360	LIBERTY
RICH MOUNTAIN	ROUTE 5 BOX 708	BOONE	NC	28607	THREE FORKS
RICH SQUARE	P O BOX 589	RICH SQUARE	NC	27869	WEST CHOWAN
RICHARDSON	ROUTE 1 BOX 27	BLADENBORO	NC	28320	BLADEN
RICHFIELD	P O BOX 96	RICHFIELD	NC	28137	STANLY
RICHLAND	P O BOX 494	WAYNESVILLE	NC	28786	HAYWOOD
RICHLAND	ROUTE 10 BOX 218	ASHEBORO	NC	27203	RANDOLPH
RICHLANDS FIRST	P O BOX 636	RICHLANDS	NC	28574	NEW RIVER
RICHMOND	303 CENTRAL AVENUE	ROCKINGHAM	NC	28379	PEE DEE
RICHMOND HILL	ROUTE 1 BOX 213-B	BOONVILLE	NC	27011	YADKIN
RIDGE	3818 OLD YORK ROAD	GASTONIA	NC	28054	GASTON
RIDGE CREST	8 KIRKLAND ROAD	FRANKLIN	NC	28734	MACON
RIDGE ROAD	2011 RIDGE ROAD	RALEIGH	NC	27607	RALEIGH
RIDGECREST	P O BOX 53	RIDGECREST	NC	28770	BUNCOMBE
RIDGECREST	2817 HIGHWAY 98 WEST	WAKE FOREST	NC	27587	RALEIGH
RIDGECREST	222 MIDLAND ROAD	DURHAM	NC	27712	YATES
RIDGEVIEW	ROUTE 2 BOX 438	MOUNT HOLLY	NC	28120	GASTON
RIDGEWAY	ROUTE 3 BOX 469	CANDLER	NC	28715	BUNCOMBE
RIEGLWOOD	P O BOX 568	RIEGLWOOD	NC	28456	COLUMBUS
RILEYS CREEK	ROUTE 1 BOX 270-B	ROCKY POINT	NC	28457	WILMINGTON
RIVER BEND	5001 HIGHWAY 17 SOUTH	NEW BERN	NC	28562	ATLANTIC
RIVER VIEW	ROUTE 6 BOX 241	LINCOLNTON	NC	28092	SOUTH FORK
RIVERMONT	2709 RICHLANDS HWY	KINSTON	NC	28501	NEUSE
RIVERSIDE	ROUTE 1 BOX 207	HARRELLS	NC	28444	BLADEN
RIVERSIDE	871 RIVERSIDE DRIVE	ASHEVILLE	NC	28804	BUNCOMBE
RIVERSIDE	ROUTE 12 BOX 59	MORGANTON	NC	28655	CATAWBA RIVER
RIVERSIDE	2514 WEEKSVILLE ROAD	ELIZABETH CITY	NC	27909	CHOWAN
RIVERSIDE	ROUTE 3	TABOR CITY	NC	28463	DOCK
RIVERSIDE	76 RIVERSIDE DRIVE	CRAMERTON	NC	28032	GASTON
RIVERSIDE	ROUTE 3 BOX 431	WAYNESVILLE	NC	28786	HAYWOOD
RIVERSIDE	1568 EAST HARDEN STREET	GRAHAM	NC	27253	MOUNT ZION
RIVERSIDE	ROUTE 1 BOX 215	SEAGROVE	NC	27341	RANDOLPH
RIVERSIDE	ROUTE 3 BOX 1050	FOREST CITY	NC	28043	SANDY RUN
RIVERSIDE	P O BOX 321	PLYMOUTH	NC	27962	SOUTH ROANOKE
RIVERSIDE	ROUTE 1 BOX 144	MERRY HILL	NC	27957	WEST CHOWAN
RIVERVIEW	ROUTE 3 BOX 873	WASHINGTON	NC	27789	SOUTH ROANOKE
RIVERVIEW	1 TAHKIEOSTE TRAIL	ASHEVILLE	NC	28806	GENERAL GROUP
RIVES CHAPEL	ROUTE 3	SILER CITY	NC	27344	SANDY CREEK
ROAN MOUNTAIN	4 BOX 483	BAKERSVILLE	NC	28705	MITCHELL
ROAN VALLEY	ROUTE 1 BOX 90	BAKERSVILLE	NC	28705	MITCHELL
ROANOKE	P O BOX 356	ROANOKE RAPIDS	NC	27870	NORTH ROANOKE
ROANOKE	618 ROANOKE CHURCH ROAD	MONROE	NC	28110	UNION
ROANOKE RAPIDS FIRST	515 BECKER DRIVE	ROANOKE RAPIDS	NC	28780	NORTH ROANOKE
ROARING GAP	ROUTE 1 BOX 602	THURMOND	NC	28683	STONE MOUNTAIN
ROARING RIVER	P O BOX 154	ROARING RIVER	NC	28669	BRUSHY MOUNTAIN
ROBBINS FIRST	P O BOX 815	ROBBINS	NC	27325	SANDHILLS
ROBBINSVILLE FIRST	P O BOX 665	ROBBINSVILLE	NC	28771	CHEOAH
ROBERDELL	1122 RICHMOND ROAD	ROCKINGHAM	NC	28379	PEE DEE
ROBERSONVILLE FIRST	P O BOX 445	ROBERSONVILLE	NC	27871	SOUTH ROANOKE
ROBERTA	3340 ROBERTA CHURCH ROAD	CONCORD	NC	28025	CABARRUS
ROBERTS CHAPEL	P O BOX 6	PENDLETON	NC	27862	WEST CHOWAN
ROBIN HOOD ROAD	5422 ROBIN HOOD ROAD	WINSTON-SALEM	NC	27106	PILOT MOUNTAIN
ROCK CREEK	ROUTE 2 BOX 281	NORTH WILKESBORO	NC	28659	ELKIN
ROCK GROVE	ROUTE 6 BOX 634	ROXBORO	NC	27573	BEULAH
ROCK HILL	ROUTE 1 BOX 178-C	ARARAT	NC	27007	SURRY
ROCK OF AGES	ROUTE 2 BOX 18-A	RED SPRINGS	NC	28377	BURNT SWAMP
ROCK SPRING	P O BOX 85	TOWNSVILLE	NC	27584	FLAT RIVER
ROCK SPRING	ROUTE 3 BOX 370	RUTHERFORDTON	NC	28139	GREEN RIVER
ROCK SPRING	ROUTE 1 BOX 20	PITTSBORO	NC	27312	SANDY CREEK
ROCK SPRING	ROUTE 5 BOX 328	LOUISBURG	NC	27549	TAR RIVER
ROCK SPRING	ROUTE 2 BOX 247-B	HARMONY	NC	28634	YADKIN
ROCK SPRINGS	ROUTE 1 BOX 197	CLYDE	NC	28721	HAYWOOD
ROCK SPRINGS	ROUTE 1 BOX 22	MCGRADY	NC	28649	STONE MOUNTAIN
ROCK SPRINGS	ROUTE 2 BOX 39	FERGUSON	NC	28624	STONY FORK
ROCK VIEW		TRIPLETT	NC	28686	STONY FORK
ROCKDALE		BAKERSVILLE	NC	28705	MITCHELL
ROCKDALE	ROUTE 1 BOX 159	WHITTIER	NC	28789	TUCKASEGEE
ROCKDALE	ROUTE 2 BARKERS CREEK RD	DOBSON	NC	27017	SURRY
ROCKFORD	ROUTE 2 BOX 350-C	ROCKINGHAM	NC	28379	PEE DEE
ROCKINGHAM FIRST	P O BOX 804	MOORESVILLE	NC	28115	MECKLENBURG
ROCKWELL	ROUTE 1 BOX 177	ROCKWELL	NC	28138	ROWAN
ROCKWELL FIRST	P O BOX 756/SUNSET DRIVE	MCKRAVIAN FALLS	NC	28654	BRUSHY MOUNTAIN
ROCKY CREEK	ROUTE 2 BOX 265	MIDDLESEX	NC	27557	TAR RIVER
ROCKY CROSS	ROUTE 2 BOX 206-A	CANTON	NC	28716	HAYWOOD
ROCKY FACE	ROUTE 1	TAYLORSVILLE	NC	28681	ROCKY FACE
ROCKY FACE	ROUTE 5 BOX 737	STATESVILLE	NC	28677	BRIER CREEK
ROCKY HILL	ROUTE 2 BOX 227	CEDAR MOUNTAIN	NC	28718	TRANSYLVANIA
ROCKY HILL	P O BOX 356				

ROCKY HOCK		ROUTE 1 BOX 317	EDENTON	NC	27932	CHOWAN
ROCKY KNOLL		501 KIRKLAND STREET	GREENSBORO	NC	27406	PIEDMONT
ROCKY MOUNT		ROUTE 2 BOX 124	POLKTON	NC	28135	ANSON
ROCKY MOUNT FIRST		200 SOUTH CHURCH STREET	ROCKY MOUNT	NC	27804	NORTH ROANOKE
ROCKY POINT		ROUTE 2 BOX 35-A	ROCKY POINT	NC	28457	WILMINGTON
ROCKY RIVER		ROUTE 2 BOX 283-B	POLKTON	NC	28135	ANSON
ROCKY RIVER		5500 WILORA LAKE ROAD	CHARLOTTE	NC	28212	CABARRUS
ROCKY RIVER		ROUTE 1 BOX 147	SILER CITY	NC	27344	SANDY CREEK
ROCKY SPRINGS		P O BOX 66	COLLETTSVILLE	NC	28611	CALDWELL
RODGERS PARK		P O BOX 1206	KANNAPOLIS	NC	28082	CABARRUS
ROLESVILLE		P O BOX 185	ROLESVILLE	NC	27571	RALEIGH
ROLLING ROADS		2800 VANSTORY STREET	GREENSBORO	NC	27407	PIEDMONT
ROMANIAN	MS	C/O BOX 2991	HICKORY	NC	28603	THERON RANKIN
RONDA FIRST		P O BOX 159	RONDA	NC	28670	ELKIN
ROPER		P O BOX 38	ROPER	NC	27970	CHOWAN
ROSE BAY		ROUTE 1 BOX 230	SWAN QUARTER	NC	27785	CHOWAN
ROSE CREEK		ROSE CREEK ROAD	FRANKLIN	NC	28734	MACON
ROSE HILL		P O BOX 459	ROSE HILL	NC	28458	EASTERN
ROSE OF SHARON		4109 GUESS ROAD	DURHAM	NC	27712	YATES
ROSEBORO FIRST		P O BOX 306	ROSEBORO	NC	28382	NEW SOUTH RIVER
ROSEDALE		2111 WEST 5TH STREET	WASHINGTON	NC	27889	SOUTH ROANOKE
ROSELAND		ROUTE 6 BOX 385	LINCOLNTON	NC	28092	SOUTH FORK
ROSEMARY		936 JACKSON STREET	ROANOKE RAPIDS	NC	27870	NORTH ROANOKE
ROSEWOOD FIRST		5566 HIGHWAY 581	GOLDSBORO	NC	27530	NEUSE
ROSS		ROUTE 3 BOX 319-L	WINDSOR	NC	27983	WEST CHOWAN
ROSS GROVE		1225 FALLSTON ROAD	SHELBY	NC	28150	KINGS MOUNTAIN
ROUND HILL		ROUTE 1 BOX 510	UNION MILLS	NC	28167	GREEN RIVER
ROUND HILL		61 ROUND HILL ROAD	BRYSON CITY	NC	28713	TENNESSEE RIVER
ROUND KNOB		ROUTE 2 BOX 167	FLEETWOOD	NC	28626	ASHE
ROWAN		202 REDSFORD ROAD	CLINTON	NC	28328	EASTERN
ROWLAND FIRST		P O BOX 397	ROWLAND	NC	28383	ROBESON
ROXBORO		P O BOX 345	ROXBORO	NC	27573	BEULAH
ROYAL OAKS		904 TEXAS STREET	KANNAPOLIS	NC	28081	CABARRUS
ROZIER		ROUTE 8 BOX 224-A	LUMBERTON	NC	28358	ROBESON
RUFFIN STACEY		ROUTE 7 BOX 395	REIDSVILLE	NC	27320	DAN VALLEY
RUFUS		362 EASTOVER CIRCLE NE	LENOIR	NC	28645	CALDWELL
RURAL HALL FIRST		P O BOX 387	RURAL HALL	NC	27045	PILOT MOUNTAIN
RUSSELLS GROVE		ROUTE 7 BOX 248	ASHEBORO	NC	27203	RANDOLPH
RUTHERFORD COLL FIRST		P O BOX 130	RUTHERFORD COLL	NC	28671	CATAWBA RIVER
RUTHERFORDTON FIRST		P O BOX 839	RUTHERFORDTON	NC	28139	GREEN RIVER
RUTHERFORDTON SECOND		207 GREEN STREET	RUTHERFORDTON	NC	28139	GREEN RIVER
RUTHERWOOD		ROUTE 5 BOX 322	BOONE	NC	28607	THREE FORKS
SABBATH HOME		ROUTE 1 BOX 136	LANSING	NC	28643	ASHE
SABBATH HOME		ROUTE 4 BOX 126	SUPPLY	NC	28462	BRUNSWICK
SADDLE TREE		ROUTE 10 BOX 694	LUMBERTON	NC	28358	ROBESON
SAINT GIDEONS		P O BOX 355	HOLLISTER	NC	27844	CULLOM
SAINT JAMES		P O BOX 245	LAKE WACCAMAW	NC	28450	BURNT SWAMP
SAINT JOHNS		1615-A OBERLIN ROAD	RALEIGH	NC	27608	RALEIGH
SAINT JOHNS		ROUTE 1 BOX 128-E	CONNELLY SPRINGS	NC	28612	SOUTH MOUNTAIN
SAINT JOHNS		ROUTE 2 BOX 104	AHOSKIE	NC	27910	WEST CHOWAN
SAINT JOHNS		300 HAWTHORNE LANE	CHARLOTTE	NC	28204	GENERAL GROUP
SAINT MARK		ROUTE 13 BOX 34	STATESVILLE	NC	28677	SOUTH YADKIN
SAINT PAUL		ROUTE 1 BOX 321-A	CASAR	NC	28020	SOUTH MOUNTAIN
SAINT PAUL	WC	7037 MARKET STREET	WILMINGTON	NC	28405	WILMINGTON
SAINT PAULS FIRST		300 SOUTH SECOND STREET	ST PAULS	NC	28384	ROBESON
SAINT PAULS SECOND		P O BOX 353	ST PAULS	NC	28384	ROBESON
SALEM		ROUTE 4 BOX 306	ELIZABETH CITY	NC	27909	CHOWAN
SALEM		1420 SOUTH MARIETTA ST	GASTONIA	NC	28054	GASTON
SALEM		P O BOX 394	SNEADS FERRY	NC	28460	NEW RIVER
SALEM		ROUTE 2 BOX 257	WHITAKERS	NC	27891	NORTH ROANOKE
SALEM		1200 SALEM CHURCH ROAD	APEX	NC	27502	RALEIGH
SALEM		P O BOX 676	LINCOLNTON	NC	28092	SOUTH FORK
SALEM		ROUTE 4 BOX 507	DOBSON	NC	27017	SURRY
SALEM FORK		P O BOX 201	DOBSON	NC	27017	SURRY
SALEMBURG		P O BOX 537	SALEMBURG	NC	28385	NEW SOUTH RIVER
SALISBURY FIRST		223 NORTH FULTON STREET	SALISBURY	NC	28144	ROWAN
SALUDA FIRST		P O BOX 95	SALUDA	NC	28773	CAROLINA
SAM NEWELL ROAD		P O BOX 1331	MATTHEWS	NC	28106	MECKLENBURG
SAMARIA		3621 POOLE ROAD	RALEIGH	NC	27610	RALEIGH
SAMARIA		ROUTE 2 BOX 123	MIDDLESEX	NC	27557	TAR RIVER
SAND HILL		232 SAND HILL ROAD	ASHEVILLE	NC	28806	BUNCOMBE
SAND HILLS COMMUNITY		ROUTE 2 BOX 402	LUMBERTON	NC	28358	ROBESON
SANDY BOTTOM		ROUTE 3	RED SPRINGS	NC	28377	BURNT SWAMP
SANDY BRANCH		ROUTE 4 BOX 494-A	KINSTON	NC	28501	NEUSE
SANDY CREEK		ROUTE 2 BOX 13	BEAR CREEK	NC	27207	SANDY CREEK
SANDY CREEK		ROUTE 4 BOX 288	LIBERTY	NC	27298	RANDOLPH
SANDY CREEK		ROUTE 2 BOX 359	LOUISBURG	NC	27549	TAR RIVER
SANDY CROSS			HOBBSVILLE	NC	27946	CHOWAN
SANDY FLAT		P O BOX 1113	BLOWING ROCK	NC	28605	STONY FORK
SANDY GROVE		ROUTE 3 BOX 740	BLADENBORO	NC	28320	BLADEN
SANDY LEVEL		ROUTE 1 BOX 112-A	BOSTIC	NC	28018	SANDY RUN
SANDY MUSH		ROUTE 5 BOX 449	FOREST CITY	NC	28043	SANDY RUN
SANDY PLAINS		ROUTE 3	TABOR CITY	NC	28463	DOCK
SANDY PLAINS		4816 UNION ROAD	GASTONIA	NC	28054	GASTON
SANDY PLAINS		8312 NEW HOUSE ROAD	SHELBY	NC	28150	KINGS MOUNTAIN
SANDY RIDGE		ROUTE 6 BOX 1077	HICKORY	NC	28601	THERON RANKIN
SANDY RIDGE		1120 SANDY RIDGE RD WEST	MONROE	NC	28110	UNION
SANDY RUN		P O BOX 297	MOORESBORO	NC	28114	SANDY RUN
SANDY RUN		P O BOX 95	ROXBEL	NC	28782	WEST CHOWAN
SANDY SPRINGS		ROUTE 1 BOX 952	RUTHERFORDTON	NC	28139	POLK
SANDY SPRINGS		ROUTE 3 BOX 267	YADKINVILLE	NC	27055	YADKIN
SANFORD FIRST		202 SUMMITT AVENUE	SANFORD	NC	27330	SANDY CREEK
SANTEETLAH		STAR ROUTE	ROBBINSVILLE	NC	28771	CHEOAH

SARDIS	ROUTE 2	SMITHFIELD	NC	27577	JOHNSTON
SARDIS	705 UNIONVILLE ROAD	INDIAN TRAIL	NC	28079	UNION
SARON	ROUTE 1 BOX 205-B	ELLERBE	NC	28338	PEE DEE
SAWYER'S CREEK	ROUTE 1 BOX 39	CAMDEN	NC	27921	CHOWAN
SCOTLAND NECK FIRST	P O DRAWER 539	SCOTLAND NECK	NC	27874	NORTH ROANOKE
SCOTTS CREEK	1 SCOTTS CREEK PLACE	SYLVA	NC	28779	TUCKASEGEE
SCOTTS HILL	15 SCOTTS HILL LOOP ROAD	WILMINGTON	NC	28405	WILMINGTON
SEA GATE	6115 OLEANDER DRIVE	WILMINGTON	NC	28403	WILMINGTON
SEA LEVEL	P O BOX 40	SEA LEVEL	NC	28577	ATLANTIC
SEABOARD	P O BOX 357	SEABOARD	NC	27876	WEST CHOWAN
SEAGROVE FIRST	P O BOX 177	SEAGROVE	NC	27341	RANDOLPH
SECRET GROVE	4505 WEDDINGTON ROAD	MONROE	NC	28110	UNION
SEDFIELD	P O BOX 7814	GREENSBORO	NC	27407	PIEDMONT
SELMA	P O BOX 446	SELMA	NC	27576	JOHNSTON
SEMORA	P O BOX 8	SEMORA	NC	27343	BEULAH
SETZER CREEK	ROUTE 10 BOX 752	LENOIR	NC	28645	CALDWELL
SEVEN CREEKS	ROUTE 1	NAKINA	NC	28455	DOCK
SEVEN SPRINGS	P O BOX 55	SEVEN SPRINGS	NC	28578	NEUSE
SEVENTH AVENUE	1226 E GARRISON BLVD	GASTONIA	NC	28054	GASTON
SEVERN	P O BOX 502	SEVERN	NC	27877	WEST CHOWAN
SHADY BROOK	2940 BELMEADE DRIVE	CHARLOTTE	NC	28214	MECKLENBURG
SHADY GROVE	ROUTE 3 BOX 620	BLADENBORO	NC	28320	BLADEN
SHADY GROVE	ROUTE 3 BOX 305	NORTH WILKESBORO	NC	28659	BRIER CREEK
SHADY GROVE	ROUTE 3 BOX 338	WILKESBORO	NC	28697	BRUSHY MOUNTAIN
SHADY GROVE	ROUTE 4	REIDSVILLE	NC	27320	DAN VALLEY
SHADY GROVE	ROUTE 2 BOX 446	CHERRYVILLE	NC	28021	GASTON
SHADY GROVE	ROUTE 1 BOX 44-A	STALEY	NC	27355	RANDOLPH
SHADY GROVE	ROUTE 7 BOX 573	STATESVILLE	NC	28677	SOUTH YADKIN
SHADY GROVE	C/O J STONE/RT 6 BOX 630	YADKINVILLE	NC	27055	YADKIN
SHADY GROVE	WC P O BOX 533	MAXTON	NC	28364	BURNT SWAMP
SHADY GROVE C	ROUTE 6	MURPHY	NC	28906	TRUETT
SHADY GROVE H	ROUTE 2	HAYESVILLE	NC	28904	TRUETT
SHADYBROOK	1009 OAKWOOD AVENUE	KANNAPOLIS	NC	28081	CABARRUS
SHALLOTTE FIRST	P O BOX 2646	SHALLOTTE	NC	2845	BRUNSWICK
SHAMROCK DRIVE	4301 SHAMROCK DRIVE	CHARLOTTE	NC	28215	MECKLENBURG
SHANNON	P O BOX 8	SHANNON	NC	28386	ROBESON
SHARON	2628 SHADY LANE AVENUE	CONCORD	NC	28025	CABARRUS
SHARON	ROUTE 8 BOX 260	REIDSVILLE	NC	27320	DAN VALLEY
SHARON	P O BOX 126	CHINQUAPIN	NC	28521	EASTERN
SHARON	ROUTE 1 BOX 281	OXFORD	NC	27565	FLAT RIVER
SHARON	P O BOX 481	SMITHFIELD	NC	27577	JOHNSTON
SHARON	6411 SHARON ROAD	CHARLOTTE	NC	28210	MECKLENBURG
SHARON	ROUTE 5 BOX 314-B	FAYETTEVILLE	NC	28301	NEW SOUTH RIVER
SHARON	ROUTE 1 BOX 158	IRON STATION	NC	28080	SOUTH FORK
SHARON FOREST	7711 WALLACE LANE	CHARLOTTE	NC	28212	MECKLENBURG
SHARON WALKER	ROUTE 1	BOOMER	NC	28606	BRUSHY MOUNTAIN
SHARPE ROAD	1908 SHARPE ROAD	GREENSBORO	NC	27406	PIEDMONT
SHARPSBURG	P O BOX 144	SHARPSBURG	NC	27878	NORTH ROANOKE
SHAW HEIGHTS	P O BOX 35833	FAYETTEVILLE	NC	28303	NEW SOUTH RIVER
SHAW'S CREEK	1915 BREVARD ROAD	HENDERSONVILLE	NC	28739	CAROLINA
SHELBY FIRST	P O BOX 1360	SHELBY	NC	28150	KINGS MOUNTAIN
SHELBY SECOND	1114 SOUTH LAFAYETTE ST	SHELBY	NC	28150	KINGS MOUNTAIN
SHELL POINT	ROUTE 1 BOX 765	SHALLOTTE	NC	28459	BRUNSWICK
SHEPHERD	ROUTE 4 BOX 948	MOORESVILLE	NC	28115	SOUTH YADKIN
SHERRILS FORD ROAD	ROUTE 6 BOX 410	SALISBURY	NC	28144	ROWAN
SHILOH	ROUTE 1 BOX 112	MILTON	NC	27305	BEULAH
SHILOH	ROUTE 2 BOX 139-D	HAMPTONVILLE	NC	27020	BRIER CREEK
SHILOH	P O BOX 31	SHILOH	NC	27974	CHOWAN
SHILOH	ROUTE 1 BOX 347	CHINQUAPIN	NC	28521	EASTERN
SHILOH	320 CLEVELAND SCHOOL ROAD	GARNER	NC	27529	JOHNSTON
SHILOH	ROUTE 4 BOX 49	RUTHERFORDTON	NC	28139	SANDY RUN
SHILOH	ROUTE 4	HAYESVILLE	NC	28904	TRUETT
SHILOH	2301 ROCKY RIVER ROAD N	MONROE	NC	28110	UNION
SHILOH	ROUTE 1	WATHA	NC	28471	WILMINGTON
SHILOH	818 NANCE ST/LENA SMITH	HIGH POINT	NC	27263	GENERAL GROUP
SHOAL CREEK	% MCCALL/944 GLAZENER RD	BALSAM GROVE	NC	28708	TRANSYLVANIA
SHOAL CREEK	ROUTE 4 BOX 322	MURPHY	NC	28906	TRUETT
SHOAL CREEK	ROUTE 1 BOX 244-B	WHITTIER	NC	28789	TUCKASEGEE
SHOAL CREEK	575 OLD 19 EAST	BURNSVILLE	NC	28714	YANCEY
SHOALS	ROUTE 2	PINNACLE	NC	27043	SURRY
SHOALY BRANCH	ROUTE 2	ELKIN	NC	28621	ELKIN
SHORTOFF	ROUTE 1	HIGHLANDS	NC	28741	MACON
SHOUPS GROVE	P O BOX 240	ICARD	NC	28666	SOUTH MOUNTAIN
SHULLS MILLS	C/O ROUTE 3 BOX 206	BOONE	NC	28607	THREE FORKS
SILER CITY FIRST	314 NORTH SECOND AVENUE	SILER CITY	NC	27344	SANDY CREEK
SILOAM	ROUTE 1 BOX 19	HARRELLS	NC	28444	EASTERN
SILOAM	ROUTE 1	SILOAM	NC	27047	SURRY
SILOAM	ROUTE 4 BOX 730	WINDSOR	NC	27983	WEST CHOWAN
SILVER CHAPEL	ROUTE 3 BOX 89	BAKERSVILLE	NC	28705	MITCHELL
SILVER CREEK	110 COLONY ROAD	MORGANTON	NC	28655	CATAWBA RIVER
SILVER CREEK	292 SILVER CREEK ROAD	MILL SPRING	NC	28756	POLK
SILVER LAKE	471 S CAROLINA BEACH ROAD	WILMINGTON	NC	28403	WILMINGTON
SILVER SPRINGS	ROUTE 2	NORWOOD	NC	28128	STANLY
SILVER VALLEY	ROUTE 2 BOX 492	LEXINGTON	NC	27292	GENERAL GROUP
SILVERMINE	SILVERMINE ROAD/BOX 57	BRYSON CITY	NC	28713	TENNESSEE RIVER
SIMMONS GROVE	ROUTE 1 BOX 264-A	PILOT MOUNTAIN	NC	27041	SURRY
SIMMONS CHAPEL	ROUTE 6 BOX 208-A	MURPHY	NC	28906	TRUETT
SIMS	MS P O BOX 8	SIMS	NC	27880	TAR RIVER
SINGLETARY	ROUTE 5 BOX 521-B	LUMBERTON	NC	28358	ROBESON
SIXTEENTH STREET	900 SIXTEENTH STREET	GREENSBORO	NC	27405	PIEDMONT
SKYLAND	P O BOX 278	SKYLAND	NC	28776	BUNCOMBE
SKYLAND	1212 EAST 1ST STREET	KANNAPOLIS	NC	28081	CABARRUS
SKYWAY	ROUTE 2 BOX 67	MAXTON	NC	28364	PEE DEE

SLADESVILLE		ROUTE 1 BOX 89	SCRANTON	NC	27875	CHOWAN
SLATE MOUNTAIN		ROUTE 3	MOUNT AIRY	NC	27030	SURRY
SMITH GROVE		ROUTE 1 BOX 126	LINWOOD	NC	27299	LIBERTY
SMITH GROVE		P O BOX 1195	FOREST CITY	NC	28043	SANDY RUN
SMITHFIELD FIRST		P O BOX 209	SMITHFIELD	NC	27577	JOHNSTON
SMYRNA		ROUTE 6 BOX 270	TAYLORSVILLE	NC	28681	ALEXANDER
SMYRNA		P O BOX 98	SMYRNA	NC	28579	ATLANTIC
SMYRNA		ROUTE 5 BOX 606-C	LUMBERTON	NC	28358	BURNT SWAMP
SMYRNA		ROUTE 7 BOX 398	MORGANTON	NC	28655	CATAWBA RIVER
SMYRNA		ROUTE 1 BOX 350	WHITEVILLE	NC	28472	COLUMBUS
SMYRNA		ROUTE 6 BOX 202	LUMBERTON	NC	28358	ROBESON
SNOW HILL		ROUTE 4	BAKERSVILLE	NC	28705	MITCHELL
SNOW HILL		ROUTE 2 BOX 438	MURPHY	NC	28906	TRUETT
SNOW HILL FIRST		P O BOX 484	SNOW HILL	NC	28580	NEUSE
SNYDER MEMORIAL		P O BOX 53237	FAYETTEVILLE	NC	28305	NEW SOUTH RIVER
SOCIAL PLAINS		ROUTE 5 BOX 653	ZEBULON	NC	27597	TAR RIVER
SOCIETY		ROUTE 4 BOX 258-A	STATESVILLE	NC	28677	SOUTH YADKIN
SOLDIER BAY		P O BOX 10	ASH	NC	28420	BRUNSWICK
SOLS CREEK		ROUTE 68 BOX 252	TUCKASEGEE	NC	28783	TUCKASEGEE
SOMERSET		1543 OLD DURHAM ROAD	ROXBORO	NC	27573	BEULAH
SOPHIA		P O BOX 27	SOPHIA	NC	27350	RANDOLPH
SOPHELLES GROVE		ROUTE 1 BOX 266-A	MORRISVILLE	NC	27560	RALEIGH
SOUNDSIDE MISSIONARY		P O BOX 82	COLUMBIA	NC	27925	CHOWAN
SOUTH ALBEMARLE		ROUTE 1 BOX 288	ALBEMARLE	NC	28001	STANLY
SOUTH ASHEVILLE		P O BOX 15061	ASHEVILLE	NC	28803	BUNCOMBE
SOUTH BROADWAY		P O BOX 6114	BALTIMORE	MD	21231	BURNT SWAMP
SOUTH BUNCOMBE		370 MILLS 5 GAP ROAD	ASHEVILLE	NC	28803	BUNCOMBE
SOUTH CHINA GROVE		P O BOX 163/501 HANEY ST	CHINA GROVE	NC	28023	ROWAN
SOUTH CREEK		ROUTE 2 BOX 112-A	AURORA	NC	27806	ATLANTIC
SOUTH ELM		4212 SOUTH ELM-EUGENE ST	GREENSBORO	NC	27406	PIEDMONT
SOUTH END		C/O 3410 HARSHAW ROAD	MURPHY	NC	28906	TRUETT
SOUTH ERWIN		P O BOX 282	ERWIN	NC	28339	LITTLE RIVER
SOUTH ESTATOE		5190 HIGHWAY 80 SOUTH	BURNSVILLE	NC	28714	YANCEY
SOUTH FORK		3830 WAYNE AVENUE	WINSTON-SALEM	NC	27104	PILOT MOUNTAIN
SOUTH FORK		ROUTE 4 BOX 2250	HICKORY	NC	28602	SOUTH MOUNTAIN
SOUTH FORK		P O BOX 27	TODD	NC	28684	THREE FORKS
SOUTH HOKA		ROUTE 1 BOX 626	RED SPRINGS	NC	28377	BURNT SWAMP
SOUTH LAURINBURG		P O BOX 569	LAURINBURG	NC	28352	PEE DEE
SOUTH MARIETTA STREET		911 S MARIETTA STREET	GASTONIA	NC	28054	GASTON
SOUTH MOUNTAIN		ROUTE 6 BOX 179	MORGANTON	NC	28655	CATAWBA RIVER
SOUTH OAK RIDGE		ROUTE 3 BOX 626	YADKINVILLE	NC	27055	YADKIN
SOUTH POINT		124 HORSLEY AVENUE	BELMONT	NC	28012	GASTON
SOUTH RIVER		ROUTE 17 BOX 317	STATESVILLE	NC	28677	SOUTH YADKIN
SOUTH ROSEMARY		1837 ROANOKE AVENUE	ROANOKE RAPIDS	NC	27870	NORTH ROANOKE
ROUTE 1 STANLY		ROUTE 1 BOX 61	NORWOOD	NC	28128	STANLY
SOUTH WALNUT		ROUTE 3 BOX 107	LUMBERTON	NC	28358	BURNT SWAMP
SOUTH WHITEVILLE		1205 PINKNEY STREET	WHITEVILLE	NC	28472	COLUMBUS
SOUTHEAST		5011 LIBERTY ROAD	GREENSBORO	NC	27406	PIEDMONT
SOUTHERN		120 CHURCH STREET	RUTHERFORDTON	NC	28139	GREEN RIVER
SOUTHERN PINES FIRST		P O BOX 368	SOUTHERN PINES	NC	28387	SANDHILLS
SOUTHGATE		1100 LIBERTY DRIVE	THOMASVILLE	NC	27360	LIBERTY
SOUTHLAND		P O BOX 430	PINEVILLE	NC	28134	MECKLENBURG
SOUTHPORT		P O BOX 10009	SOUTHPORT	NC	28461	BRUNSWICK
SOUTHSIDE		16 BURNSVILLE STREET	WADESBORO	NC	28170	ANSON
SOUTHSIDE		P O BOX 805	CONCORD	NC	28025	CABARRUS
SOUTHSIDE		P O BOX 2306	MORGANTON	NC	28655	CATAWBA RIVER
SOUTHSIDE		P O BOX 1025	HIGH POINT	NC	27261	CENTRAL
SOUTHSIDE		P O BOX 2212	GASTONIA	NC	28053	GASTON
SOUTHSIDE		729 ROSEDALE DRIVE	THOMASVILLE	NC	27360	LIBERTY
SOUTHSIDE		301 ELMHURST ROAD	CHARLOTTE	NC	28209	MECKLENBURG
SOUTHSIDE		2616 SOUTH CHURCH STREET	ROCKY MOUNT	NC	27803	NORTH ROANOKE
SOUTHSIDE		1001 GREENHAVEN DRIVE	GREENSBORO	NC	27406	PIEDMONT
SOUTHSIDE		401 E SPRAGUE STREET	WINSTON-SALEM	NC	27127	PILOT MOUNTAIN
SOUTHSIDE		500 MORLAN PARK ROAD	SALISBURY	NC	28144	ROWAN
SOUTHSIDE		ROUTE 6 BOX 647	LINCOLNTON	NC	28092	SOUTH FORK
SOUTHSIDE		525 SOUTH BROAD STREET	MOORESVILLE	NC	28115	SOUTH YADKIN
SOUTHSIDE		3320 SOUTH COLLEGE ROAD	WILMINGTON	NC	28403	WILMINGTON
SOUTHVIEW		100 ANN MARIE DRIVE	CHARLOTTE	NC	28217	MECKLENBURG
SOUTHVIEW		P O BOX 489	HOPE MILLS	NC	28348	NEW SOUTH RIVER
SPANISH	MS	P O BOX 1467	WILSON	NC	27894	SOUTH ROANOKE
SPANISH	MS	C/O 5200 BRAGG BLVD	FAYETTEVILLE	NC	28303	NEW SOUTH RIVER
SPANISH	MS	C/O P O BOX 209	SMITHFIELD	NC	27577	JOHNSTON
SPANISH	MS	C/O P O BOX 323	BENSON	NC	27504	JOHNSTON
SPANISH	MS	C/O ROUTE 9 BOX 337	MOCKSVILLE	NC	27029	YADKIN
SPANISH	MS	C/O 111 HOLLYWOOD BLVD	HAVELock	NC	28532	ATLANTIC
SPANISH OF UNION GRV	MS	5424 UNION GROVE ROAD	KERNERSVILLE	NC	27284	PILOT MOUNTAIN
SPARTA FIRST		P O BOX 668	SPARTA	NC	28675	ALLEGHANY
SPEED		P O BOX 187	SPEED	NC	27891	SOUTH ROANOKE
SPEEDWELL		726 PRESSLEY CIRCLE ROAD	CULLOWHEE	NC	28723	TUCKASEGEE
SPENCER		207 OAK STREET	SPINDALE	NC	28160	GREEN RIVER
SPENCER FIRST		P O BOX 156	SPENCER	NC	28159	ROWAN
SPERRING MEMORIAL		P O BOX 11037	FAYETTEVILLE	NC	28303	NEW SOUTH RIVER
SPILMAN MEMORIAL		1909 QUEENS ROAD	KINSTON	NC	28501	NEUSE
SPINDALE FIRST		105 EAST WILSON STREET	SPINDALE	NC	28160	GREEN RIVER
SPRAGUE STREET		2800 E SPRAGUE STREET	WINSTON-SALEM	NC	27107	PILOT MOUNTAIN
SPRAY		745 CHURCH STREET	EDEN	NC	27288	DAN VALLEY
SPRING BRANCH		P O BOX 1367	DUNN	NC	28334	NEW SOUTH RIVER
SPRING CREEK		ROUTE 2 BOX 295	BAKERSVILLE	NC	28705	MITCHELL
SPRING GARDEN		395 WASHINGTON POST ROAD	NEW BERN	NC	28562	ATLANTIC
SPRING HILL		ROUTE 5 BOX 443	CANTON	NC	28716	HAYWOOD
SPRING HILL		P O BOX 195	WAGRAM	NC	28396	PEE DEE
SPRING HOPE FIRST		P O BOX 177	SPRING HOPE	NC	27882	TAR RIVER
SPRING LAKE FIRST		201 SOUTH MAIN STREET	SPRING LAKE	NC	28390	NEW SOUTH RIVER

SPRING MOUNTAIN	ROUTE 6 BOX 723	FAIRVIEW	NC	28730	BUNCOMBE
SPRINGFIELD	BOX 359	DALLAS	NC	28034	GASTON
SPRINGS ROAD	ROUTE 2 BOX 175	HICKORY	NC	28601	THERON RANKIN
SPRUCE PINE FIRST	101 TAPPAN STREET	SPRUCE PINE	NC	28777	MITCHELL
STALEY	P O BOX 126	STALEY	NC	27355	SANDY CREEK
STALLINGS MEMORIAL	817 SOUTH MAIN STREET	SALISBURY	NC	28144	ROWAN
STAMEYTOWN	ROUTE 3 BOX 400	NEWLAND	NC	28657	AVERY
STANFIELD FIRST	P O BOX 279	STANFIELD	NC	28163	STANLY
STANHOPE	ROUTE 1 BOX 151	SPRING HOPE	NC	27882	TAR RIVER
STANLEY FIRST	409 OLD HIGHWAY # 27	STANLEY	NC	28164	GASTON
STANLEY ROAD	C/O ROUTE 2 BOX 60-B	SUPPLY	NC	28462	BRUNSWICK
STANLEYVILLE FIRST	851 ZIGLAR ROAD	WINSTON-SALEM	NC	27105	PILOT MOUNTAIN
STANTONSBURG FIRST	P O BOX 57	STANTONSBURG	NC	27883	SOUTH ROANOKE
STAR FIRST	P O BOX 358	STAR	NC	27356	MONTGOMERY
STARNESS COVE	149 STARNESS COVE ROAD	ASHEVILLE	NC	28806	BUNCOMBE
STARTOWN FIRST	4081 STARTOWN ROAD	NEWTON	NC	28658	THERON RANKIN
STATE STREET MSNRY	P O BOX 6454	ASHEVILLE	NC	28806	BUNCOMBE
STATESVILLE AVENUE	4901 STATESVILLE ROAD	CHARLOTTE	NC	28213	MECKLENBURG
STATESVILLE FIRST	P O BOX 146	STATESVILLE	NC	28677	SOUTH YADKIN
STEOAH	ROUTE 2 BOX 124-D	ROBBINSVILLE	NC	28771	CHEOAH
STEDMAN	P O BOX 190	STEDMAN	NC	28391	NEW SOUTH RIVER
STEELE CREEK	9526 SHOFTON ROAD WEST	CHARLOTTE	NC	28217	MECKLENBURG
STEVENS CHAPEL	ROUTE 2 BOX 357-H	SMITHFIELD	NC	27577	JOHNSTON
STEVENS MEMORIAL	P O BOX 13025	GREENSBORO	NC	27415	PIEDMONT
STEWARTSVILLE	ROUTE 7 BOX 382-C	LAURINBURG	NC	28352	PEE DEE
STOKES	P O BOX 264	STOKES	NC	27884	SOUTH ROANOKE
STONE MOUNTAIN	ROUTE 2 BOX 235-6	OLD FORT	NC	28762	BLUE RIDGE
STONERS GROVE	P O BOX 183	SOUTHMONT	NC	27351	LIBERTY
STONEVILLE FIRST	P O BOX 274	STONEVILLE	NC	27048	DAN VALLEY
STONEY FORK	ROUTE 2 BOX 53	MOUNT GILEAD	NC	27306	MONTGOMERY
STONEY POINT	ROUTE 12 BOX 673	FAYETTEVILLE	NC	28306	NEW SOUTH RIVER
STONEY RIDGE	ROUTE 1 BOX 207	WESTFIELD	NC	27053	PILOT MOUNTAIN
STONY FORK	ROUTE 1 BOX 614	DEEP GAP	NC	28618	THREE FORKS
STONY HILL	ROUTE 1	PURLEAR	NC	28665	BRUSHY MOUNTAIN
STONY HILL	7521 STONY HILL ROAD	WAKE FOREST	NC	27587	RALEIGH
STONY POINT	P O BOX 198	STONY POINT	NC	28678	ALEXANDER
STONY RIDGE	ROUTE 1 BOX 114-A	TRAPHILL	NC	28685	STONE MOUNTAIN
STOUGH MEMORIAL	P O BOX 247	PINEVILLE	NC	28134	MECKLENBURG
STOVALL	P O BOX 188	STOVALL	NC	27582	FLAT RIVER
STOWE MEMORIAL	P O BOX 591	BELMONT	NC	28012	GASTON
STOWES CHAPEL	14401 MALLARD CREEK ROAD	CHARLOTTE	NC	28213	CABARRUS
STURCILL'S	ROUTE 2 BOX 341	LANSING	NC	28643	ASHE
SUGAR FORK	9 SUGAR FORK CHURCH ROAD	FRANKLIN	NC	28734	MACON
SUGAR HILL	1227 HUDCUT ROAD	MARION	NC	28752	BLUE RIDGE
SUGAR MOUNTAIN	ROUTE 4	NEWLAND	NC	28657	AVERY
SUGGS GROVE	ROUTE 5 BOX 259-C	FAYETTEVILLE	NC	28301	BLADEN
SULPHUR SPRINGS	ROUTE 2 BOX 112	WARRENTON	NC	27589	CULLOM
SULPHUR SPRINGS	ROUTE 2 BOX 288-A	HIDDENITE	NC	28636	ROCKY FACE
SULPHUR SPRINGS	ROUTE 3 BOX 1648	FOREST CITY	NC	28043	SANDY RUN
SULPHUR SPRINGS	ROUTE 1 BOX 354	PILOT MOUNTAIN	NC	27041	SURRY
SULPHUR SPRINGS PARK	P O BOX 67	ASHEVILLE	NC	28802	BUNCOMBE
SUMMERFIELD FIRST	P O BOX 400	SUMMERFIELD	NC	27358	PIEDMONT
SUMMERVILLE	ROUTE 4 BOX 204	DENTON	NC	27239	LIBERTY
SUMNER	4453 RANDELMAN ROAD	GREENSBORO	NC	27406	PIEDMONT
SUNNY GROVE	67 TATERTOWN ROAD	NEBO	NC	28761	BLUE RIDGE
SUNNY POINT	ROUTE 4 BOX 235	CANTON	NC	28716	HAYWOOD
SUNNYSIDE	ROUTE 2 BOX 858	BESSEMER CITY	NC	28016	GASTON
SUNRISE	419 DEEVERVIEW ROAD	ASHEVILLE	NC	28806	BUNCOMBE
SUNRISE	ROUTE 4 BOX 333	GRANITE FALLS	NC	28630	CALDWELL
SUNRISE	P O BOX 3781	CHAPEL HILL	NC	27515	YATES
SUNSET AVENUE	3732 SUNSET AVENUE	ROCKY MOUNT	NC	27804	NORTH ROANOKE
SUNSET FOREST	ROUTE 5 BOX 260	GASTONIA	NC	28054	GASTON
SUNSET HARBOR	ROUTE 1 BOX 129	BOLIVIA	NC	28422	BRUNSWICK
SUNSET LANE	P O BOX 1237	BESSEMER CITY	NC	28016	GASTON
SUNSET PARK	309 CLARA AVENUE	MONROE	NC	28110	UNION
SUNSET PARK	231 CENTRAL BOULEVARD	WILMINGTON	NC	28401	WILMINGTON
SUNSET ROAD	2317 SUNSET ROAD	CHARLOTTE	NC	28216	MECKLENBURG
SUPPLY	P O BOX 15	SUPPLY	NC	28462	BRUNSWICK
SURF CITY	P O BOX 2607	SURF CITY	NC	28445	WILMINGTON
SUTTON PARK	400 MCINTYRE STREET	MONROE	NC	28110	UNION
SWAIMS	ROUTE 3	HAMPTONVILLE	NC	27020	YADKIN
SWAN QUARTER	P O BOX 39	SWAN QUARTER	NC	27885	CHOWAN
SWANN STATION	4165 HIGHWAY 87 SOUTH	SANFORD	NC	27330	LITTLE RIVER
SWANNANOVA FIRST	P O BOX 38	SWANNANOVA	NC	28778	BUNCOMBE
SWANSBORO FIRST	P O BOX 397	SWANSBORO	NC	28584	NEW RIVER
SWANSON	ROUTE 4	MURPHY	NC	28906	TRUETT
SWEET GUM	ROUTE 3 BOX 95	ROBBINSVILLE	NC	28771	CHEOAH
SWEET HOME	ROUTE 1 BOX 133	CLARENDON	NC	28432	COLUMBUS
SWEETWATER	ROUTE 2 BOX 51-B	ROBBINSVILLE	NC	28771	CHEOAH
SWEETWATER	609 21ST STREET SE	HICKORY	NC	28602	THERON RANKIN
SWEETWATER	C/O ROUTE 4 BOX 200	HAYESVILLE	NC	28904	TRUETT
SWEPSONVILLE	BOX 7	SWEPSONVILLE	NC	27359	MOUNT ZION
SWIFT CREEK	9300 PENNY ROAD	RALEIGH	NC	27606	RALEIGH
SYCAMORE	ROUTE 2 BOX 106	STOKESDALE	NC	27357	GENERAL GROUP
SYLVA FIRST	P O DRAWER 1024	SYLVA	NC	28779	TUCKASBEGEE
TABBS CREEK	C/O ROUTE 5 BOX 119	OXFORD	NC	27565	FLAT RIVER
TABERNACLE	P O BOX 1510	NEW BERN	NC	28560	ATLANTIC
TABERNACLE	P O BOX 65	PEMBROKE	NC	28372	BURNT SWAMP
TABERNACLE	1069 EASTERN BLVD	HENDERSON	NC	27536	CULLOM
TABERNACLE	ROUTE 1 BOX 115-C	KINGS MOUNTAIN	NC	28086	GASTON
TABERNACLE	412 BELL STREET	TROY	NC	27371	MONTGOMERY
TABERNACLE	ROUTE 4 BOX 378-C	RAEFORD	NC	28376	NEW SOUTH RIVER
TABERNACLE	118 SOUTH PERSON STREET	RALEIGH	NC	27601	RALEIGH

TABERNACLE	ROUTE 1 BOX 172	CASAR	NC	28020	SOUTH MOUNTAIN
TABERNACLE	ROUTE 1	BOONE	NC	28607	THREE FORKS
TABERNACLE	1201 S AYCOCK STREET	GREENSBORO	NC	27403	GENERAL GROUP
TABOR CITY	104 LIVE OAK STREET	TABOR CITY	NC	28463	COLUMBUS
TALLY HO FIRST	ROUTE 1 BOX 205	STEM	NC	27581	FLAT RIVER
TAR HEEL	P O BOX 98	TAR HEEL	NC	28392	BLADEN
TAR LANDING	1919 RICHLANDS HIGHWAY	JACKSONVILLE	NC	28540	NEW RIVER
TARBORO FIRST	P O DRAWER 1556	TARBORO	NC	27886	SOUTH ROANOKE
TAYLOR MEMORIAL	261 6 DAVIS PARK ROAD	GASTONIA	NC	28052	GASTON
TAYLOR MEMORIAL	ROUTE 1 BOX 424	JACKSON SPRINGS	NC	27281	SANDHILLS
TAYLOR SPRINGS	ROUTE 1 BOX 280-B	UNION GROVE	NC	28689	ROCKY FACE
TAYLORSVILLE FIRST	P O BOX 305	TAYLORSVILLE	NC	28681	ALEXANDER
TEACHEY	P O BOX 158	TEACHEY	NC	28464	EASTERN
TELLICO	40 TELLICO ROAD	FRANKLIN	NC	28734	MACON
TEMPLE	2201 HENDERSON AVENUE	NEW BERN	NC	28560	ATLANTIC
TEMPLE	701 LITTLEJOHN STREET	GASTONIA	NC	28052	GASTON
TEMPLE	P O BOX 915	KINGS MOUNTAIN	NC	28086	KINGS MOUNTAIN
TEMPLE	315 SOUTH PLYMOUTH STREET	FAYETTEVILLE	NC	28301	NEW SOUTH RIVER
TEMPLE	4094 N US 220 HIGHWAY	GREENSBORO	NC	27410	PIEDMONT
TEMPLE	245 MELODY LANE	WINSTON-SALEM	NC	27105	PILOT MOUNTAIN
TEMPLE	1417 CLIFTON STREET	RALEIGH	NC	27604	RALEIGH
TEMPLE	P O BOX 368	HENRIETTA	NC	28076	SANDY RUN
TEMPLE	P O BOX 1204	LINCOLNTON	NC	28092	SOUTH FORK
TEMPLE	P O BOX 327	STONY POINT	NC	28678	SOUTH YADKIN
TEMPLE	825 LENOIR RHYNE BLVD SE	HICKORY	NC	28602	THERON RANKIN
TEMPLE	P O BOX 126	PISGAH FOREST	NC	28768	TRANSYLVANIA
TEMPLE	1801 MARKET STREET	WILMINGTON	NC	28403	WILMINGTON
TEMPLE	807 W CHAPEL HILL STREET	DURHAM	NC	27705	YATES
TEMPLE HILL	ROUTE 1 BOX 497	GRANITE FALLS	NC	28630	CALDWELL
TEN MILE	ROUTE 1 BOX 120-B	LUMBERTON	NC	28358	ROBESON
TEN MILE CENTER	ROUTE 7 BOX 168	LUMBERTON	NC	28358	BURNT SWAMP
TERRELL	P O BOX 326	TERRELL	NC	28682	SOUTH FORK
TESSENTREE	TESSENTREE ROAD	FRANKLIN	NC	28734	MACON
THANKSGIVING	ROUTE 1	SELMA	NC	27576	JOHNSTON
THE MEMORIAL	1510 GREENVILLE BLVD	GREENVILLE	NC	27858	SOUTH ROANOKE
THERESA	ROUTE 5 BOX 413	ROXBORO	NC	27573	BEULAH
THOMASBORO	216 BRADFORD DRIVE	CHARLOTTE	NC	28208	MECKLENBURG
THOMASVILLE FIRST	8 CRAMER STREET	THOMASVILLE	NC	27360	LIBERTY
THOMPSON	ROUTE 6 BOX 277	LUMBERTON	NC	28358	BURNT SWAMP
THOMPSONVILLE	ROUTE 10 BOX 266	REIDSVILLE	NC	27320	DAN VALLEY
THREE FORKS	ROUTE 2 BOX 487	TAYLORSVILLE	NC	28681	ALEXANDER
THREE FORKS	ROUTE 2 BOX 71	CRESTON	NC	28615	ASHE
THREE FORKS	218 KING STREET	BOONE	NC	28607	THREE FORKS
THRIFT	8415 MOORES CHAPEL ROAD	CHARLOTTE	NC	28214	MECKLENBURG
TILLERY		TILLERY	NC	27887	NORTH ROANOKE
TILLEY CREEK	940 TILLEY CREEK ROAD	CULLOWHEE	NC	28723	TUCKASEEGEE
TIMBERED RIDGE	ROUTE 1 BOX 190	SUGAR GROVE	NC	28679	THREE FORKS
TIMBERLAKE	ROUTE 1 BOX 1028	TIMBERLAKE	NC	27583	BEULAH
TOCANE	ROUTE 1	BAKERSVILLE	NC	28705	MITCHELL
TOLARSVILLE	ROUTE 1 BOX 355	ST PAULS	NC	28384	ROBESON
TOMOTLA	ROUTE 1 BOX 286	MARBLE	NC	28905	TRUETT
TOPSAIL	455 HIGHWAY 17 NORTH	HAMPSTEAD	NC	28443	WILMINGTON
TOPTON	ROUTE 1	TOPTON	NC	28781	TRUETT
TOW STRING	TOW STRING ROAD	CHEROKEE	NC	28719	TENNESSEE RIVER
TOWE MEMORIAL	811 HIGHWAY 61	WHITSETT	NC	27377	PIEDMONT
TOWN CREEK	ROUTE 2 BOX 466-B	LELAND	NC	28451	BRUNSWICK
TRADING FORD	ROUTE 4 BOX 444	SALISBURY	NC	28144	ROWAN
TRAMWAY	2401 JEFFERSON DAVIS HWY	SANFORD	NC	27330	SANDY CREEK
TRAPHILL	P O BOX 2	TRAPHILL	NC	28685	STONE MOUNTAIN
TRENTON	P O BOX 369	TRENTON	NC	28585	ATLANTIC
TRINDALE	ROUTE 4 BOX 476	TRINITY	NC	27370	CENTRAL
TRINITY	P O BOX 63	DEEP GAP	NC	28618	ASHE
TRINITY	ROUTE 2 BOX 173	VALDESE	NC	28690	CATAWBA RIVER
TRINITY	P O BOX 9	TRINITY	NC	27370	CENTRAL
TRINITY	SOUTH THOMPSON STREET	WHITEVILLE	NC	28472	COLUMBUS
TRINITY	ROUTE 1 BOX 218	REIDSVILLE	NC	27320	DAN VALLEY
TRINITY	C/O P O BOX 596	MARS HILL	NC	28754	FRENCH BROAD
TRINITY	P O BOX 133	BESSEMER CITY	NC	28016	GASTON
TRINITY	ROUTE 2 BOX 154-A	BENSON	NC	27504	JOHNSTON
TRINITY	P O BOX 376	WELCOME	NC	27374	LIBERTY
TRINITY	2009 ARROWOOD ROAD	CHARLOTTE	NC	28217	MECKLENBURG
TRINITY	ROUTE 3 BOX 299	GOLDSBORO	NC	27530	NEUSE
TRINITY	1305 HILLSBORO STREET	FAYETTEVILLE	NC	28301	NEW SOUTH RIVER
TRINITY	4815 SIX FORKS ROAD	RALEIGH	NC	27609	RALEIGH
TRINITY	318 EIGHTH STREET	SPENCER	NC	28159	ROWAN
TRINITY	ROUTE 2 BOX 465	MOORESBORO	NC	28114	SANDY RUN
TRINITY	P O BOX 146	TARBORO	NC	27886	SOUTH ROANOKE
TRINITY	P O BOX 4	NEWTON	NC	28658	THERON RANKIN
TRINITY	2613 CONCORD HIGHWAY	MONROE	NC	28110	UNION
TRINITY	2123 SO-HI DRIVE	DURHAM	NC	27703	YATES
TRINITY	P O BOX 689	ANGIER	NC	27501	LITTLE RIVER
TRINITY	ROUTE 1 BOX 151	HOLLISTER	NC	28744	CULLOM
TRINITY MSNRY	ROUTE 1 BOX 387	FLETCHER	NC	28732	BUNCOMBE
TRINITY PARK	9115 TRINITY ROAD	CHARLOTTE	NC	28216	MECKLENBURG
TROUT CREEK	ROUTE 66 BOX 10	TUCKASEEGEE	NC	28783	TUCKASEEGEE
TROUTMAN	P O BOX 275	TROUTMAN	NC	28166	SOUTH YADKIN
TROY FIRST	P O BOX 442	TROY	NC	27371	MONTGOMERY
TRUE GOSPEL	P O BOX 762	MOORESVILLE	NC	28115	SOUTH YADKIN
TRUETT MEMORIAL	P O BOX 464	HAYESVILLE	NC	28904	TRUETT
TRYON FIRST	P O BOX 1287	TRYON	NC	28782	CAROLINA
TRYON SECOND	101 MCDONALD STREET	TRYON	NC	28782	POLK
TUCKASEEGE	511 TUCKASEEGE ROAD	MOUNT HOLLY	NC	28120	GASTON
TUCKASEEGE	P O BOX 206	TUCKASEEGE	NC	28783	TUCKASEEGE

TUCKERDALE		ROUTE 1	LANSING	NC	28643	ASHE
TUNGSTEN		P O BOX 68	BULLOCK	NC	27507	FLAT RIVER
TURKEY		P O BOX 148	TURKEY	NC	28393	EASTERN
TURKEY BRANCH		ROUTE 2 BOX A-251	ENFIELD	NC	27823	NORTH ROANOKE
TURKEY COVE		192 LITTLE SWITZERLAND RD	MARION	NC	28752	BLUE RIDGE
TURKEY CREEK		ROUTE 3 BOX 154	LEICESTER	NC	28748	BUNCOMBE
TURKEY CREEK		39 CAPPS ROAD	PISGAH FOREST	NC	28768	TRANSYLVANIA
TURKEY FORD		603 TURKEY FORD CHURCH RD	MOUNT AIRY	NC	27030	SURRY
TURNER MEMORIAL		3704 BENSON HIGHWAY	GARNER	NC	27529	RALEIGH
TURNPIKE		ROUTE 1 BOX 150	WAGRAM	NC	28396	BURNT SWAMP
TURRENTINE		ROUTE 7 BOX 40	MOCKSVILLE	NC	27028	SOUTH YADKIN
TUSKEEGEE		ROUTE 2	ROBBINSVILLE	NC	28771	CHEOAH
TUXEDO FIRST		P O BOX 425	TUXEDO	NC	28784	CAROLINA
TYRO		ROUTE 22 BOX 902	LEXINGTON	NC	27292	LIBERTY
TYSONS CREEK		ROUTE 1 BOX 68-1	BEAR CREEK	NC	27207	SANDY CREEK
UNAKA			UNAKA	NC	28908	TRUETT
UNION		ROUTE 3 BOX 164	HAMPINGTONVILLE	NC	27020	BRIER CREEK
UNION		ROUTE 10 BOX 304	LUMBERTON	NC	28358	BURNT SWAMP
UNION		ROUTE 2 BOX 330	LENOIR	NC	28645	CALDWELL
UNION		C/O ROUTE 3 BOX 173	CREEDMOOR	NC	27522	FLAT RIVER
UNION		6354 POLKVILLE ROAD	SHELBY	NC	28150	KINGS MOUNTAIN
UNION		ROUTE 4	KINSTON	NC	28501	NEUSE
UNION		ROUTE 7 BOX 314	ROCKY MOUNT	NC	27803	NORTH ROANOKE
UNION		ROUTE 3	WILBAR	NC	28696	STONE MOUNTAIN
UNION		ROUTE 1	ZIONVILLE	NC	28698	THREE FORKS
UNION		4312 OLD PAGELAND-MONROE	MONROE	NC	28110	UNION
UNION		ROUTE 2 BOX 54	AHOSKIE	NC	27910	WEST CHOWAN
UNION		3911 TONY DRIVE	WINSTON-SALEM	NC	27105	PILOT MOUNTAIN
UNION		ROUTE 3	LEICESTER	NC	28748	GENERAL GROUP
UNION CHAPEL		ROUTE 1 BOX 45	BOLTON	NC	28423	COLUMBUS
UNION CHAPEL		2520 ZEBULON ROAD	ZEBULON	NC	27597	TAR RIVER
UNION CHAPEL COMMUNITY		ROUTE 1 BOX 238	PEMBROKE	NC	28372	BURNT SWAMP
UNION CROSS		4350 HIGH POINT ROAD	KERNERSVILLE	NC	27284	PILOT MOUNTAIN
UNION CROSS		ROUTE 1	ELKIN	NC	28621	SURRY
UNION GROVE		245 UNION GROVE ROAD	LENOIR	NC	28645	CALDWELL
UNION GROVE		ROUTE 4 BOX 307	CLINTON	NC	28328	EASTERN
UNION GROVE		ROUTE 4 BOX 295	HUNTERSVILLE	NC	28078	MECKLENBURG
UNION GROVE		ROUTE 1	SALEMBURG	NC	28385	NEW SOUTH RIVER
UNION GROVE		5424 UNION GROVE ROAD	KERNERSVILLE	NC	27284	PILOT MOUNTAIN
UNION GROVE		ROUTE 1 BOX 75	SEAGROVE	NC	27341	RANDOLPH
UNION GROVE		ROUTE 1 BOX 802	ALBEMARLE	NC	28001	STANLY
UNION GROVE		ROUTE 4 BOX 144	MARSHVILLE	NC	28103	UNION
UNION GROVE		ROUTE 5 BOX 355	YADKINVILLE	NC	27055	YADKIN
UNION HILL		ROUTE 1 BOX 187	THURMOND	NC	28683	ELKIN
UNION HILL		8494 LASATER LAKE ROAD	CLEMMONS	NC	27012	PILOT MOUNTAIN
UNION HOPE		ROUTE 1 BOX 115-A	ZEBULON	NC	27597	TAR RIVER
UNION LIGHT		ROUTE 1 BOX 82	MAXTON	NC	28364	BURNT SWAMP
UNION ROAD		103 SUMMER ROAD	GASTONIA	NC	28054	GASTON
UNION VALLEY		ROUTE 5 BOX 424-A	WHITEVILLE	NC	28472	COLUMBUS
UNION VALLEY		C/O 30 DOUG COVE ROAD	MARSHALL	NC	28753	FRENCH BROAD
UNION VIEW		13 SOUTH CHAVIS STREET	FRANKLINTON	NC	27525	TAR RIVER
UNIONVILLE		ROUTE 2 BOX 220	MONROE	NC	28110	GENERAL GROUP
UNITED		ROUTE 2 BOX 627	VALDESE	NC	28690	CATAWBA RIVER
UNITED		3314 AUTUMN DRIVE	GASTONIA	NC	28054	GASTON
UNITED LOVE		11487 FLOWES STORE ROAD	MIDLAND	NC	28107	CABARRUS
UNITY		P O BOX 1125	HENDERSON	NC	27536	CULLOM
UNITY		145 FISHEL ROAD	WINSTON-SALEM	NC	27107	PILOT MOUNTAIN
UNITY		ROUTE 67 BOX 81-E	CULLOWHEE	NC	28723	TUCKASEEGEE
UNITY B		1005 E CATAWBA STREET	BELMONT	NC	28012	GASTON
UNITY C		482 N MYRTLE SCHOOL ROAD	GASTONIA	NC	28052	GASTON
UNITY GROVE		ROUTE 1	CARTHAGE	NC	28327	SANDHILLS
UNIVERSITY		100 SOUTH COLUMBIA STREET	CHAPEL HILL	NC	27514	YATES
UNIVERSITY HILLS		1500 SUTHER ROAD	CHARLOTTE	NC	28213	MECKLENBURG
UPPER LAUREL		ROUTE 3/FLOYD PONDER	MARS HILL	NC	28754	FRENCH BROAD
UPPER PEACHTREE		ROUTE 1	MURPHY	NC	28906	TRUETT
UPPER RICE CREEK		ROUTE 1 BOX 160	FLAG POND	TN	37657	FRENCH BROAD
UPWARD		P O BOX 23	DANA	NC	28724	CAROLINA
VALDESE FIRST		500 FAET STREET NW	VALDESE	NC	28690	CATAWBA RIVER
VALLEY HAVEN		P O BOX 425	BANNER ELK	NC	28604	AVERY
VALLEY HILL		P O BOX 868	HENDERSONVILLE	NC	28793	CAROLINA
VALLEY RIVER		P O BOX 1189	ANDREWS	NC	28901	TRUETT
VALLEY VIEW		ROUTE 3 BOX 69-A	MOUNT GILEAD	NC	27306	MONTGOMERY
VALLEYTOWN		ROUTE 1 BOX 98	ANDREWS	NC	28901	TRUETT
VASS FIRST		P O BOX 457	VASS	NC	28394	SANDHILLS
VAUGHAN			VAUGHAN	NC	27586	CULLOM
VEIN MOUNTAIN		ROUTE 5 BOX 716	MARION	NC	28752	BLUE RIDGE
VENGEANCE CREEK		ROUTE 1 BOX 103	MARBLE	NC	28905	TRUETT
VICTORY		P O BOX 188	NEWPORT	NC	28570	ATLANTIC
VICTORY		80 OLIVETTE ROAD	ASHEVILLE	NC	28804	BUNCOMBE
VICTORY		STONE AVENUE	KANNAPOLIS	NC	28081	CABARRUS
VICTORY		P O BOX 2336	GASTONIA	NC	28053	GASTON
VICTORY		P O BOX 820	MAGGIE VALLEY	NC	28751	HAYWOOD
VICTORY		ROUTE 4 BOX 342-A	KINGS MOUNTAIN	NC	28086	KINGS MOUNTAIN
VICTORY		ROUTE 1 BOX 755	THOMASVILLE	NC	27360	LIBERTY
VICTORY		ROUTE 3 BOX 186	ELLENBORO	NC	28040	SANDY RUN
VICTORY		2119 RIVERSIDE DRIVE	MOUNT AIRY	NC	27030	SURRY
VICTORY		P O BOX 401	SEAGROVE	NC	27341	RANDOLPH
VICTORY		ROUTE 1 BOX 372	WEST END	NC	27376	SANDHILLS
VICTORY	MS	P O BOX 309	ROCKY POINT	NC	28457	WILMINGTON
VICTORY CHAPEL	MS	P O BOX 285	MEDFORD	NY	11763	ATLANTIC
VIETNAMESE	MS	P O BOX 98	GASTONIA	NC	28052	GASTON
VIETNAMESE	MS	1117 SOUTH BLVD	CHARLOTTE	NC	28203	MECKLENBURG
VIETNAMESE	MS	C/O 1519 MILLBROOK ROAD	RALEIGH	NC	27609	RALEIGH

VIETNAMESE	MS	CAO 223 NORTH FULTON ST	SALISBURY	NC	28144	ROWAN
VIETNAMESE	MS	CAO 2735 FREEMAN MILL RD	GREENSBORO	NC	27406	PIEDMONT
VIEWMONT		1246 2ND STREET NE	HICKORY	NC	28601	HERON RANKIN
VILLAGE DRIVE		3502 VILLAGE DRIVE	FAYETTEVILLE	NC	28304	NEW SOUTH RIVER
VIOLET		ROUTE 5 BOX 178	MURPHY	NC	28906	TRUETT
WACO		P O BOX 297	WACO	NC	28169	KINGS MOUNTAIN
WADE		10 CHURCH STREET	WADESBORO	NC	28170	ANSON
WADE		P O BOX 340	WADE	NC	28395	NEW SOUTH RIVER
WADESBORO FIRST		P O BOX 423	WADESBORO	NC	28170	ANSON
WADEVILLE		ROUTE 2 BOX 130-A	MOUNT GILEAD	NC	27306	MONTGOMERY
WAGONER		ROUTE 1 BOX 194-A	JEFFERSON	NC	28640	ASHE
WAKE CROSS ROADS		ROUTE 5 BOX 208	RALEIGH	NC	27604	RALEIGH
WAKE FOREST		BOX 7326/REYNOLDA STA	WINSTON-SALEM	NC	27109	PILOT MOUNTAIN
WAKE FOREST		P O BOX 589	WAKE FOREST	NC	27587	RALEIGH
WAKE UNION		ROUTE 3 BOX 298-D	WAKE FOREST	NC	27587	RALEIGH
WAKEFIELD CENTRAL		308 PROCTOR STREET	ZEBULON	NC	27597	RALEIGH
WAKELON		ROUTE 2	COLERAIN	NC	27924	WEST CHOWAN
WAKEMINSTER		ROUTE 6 BOX 328-AA	RALEIGH	NC	27613	RALEIGH
WALKER ROAD		100 WALKER ROAD	MORGANTON	NC	28655	CATAWBA RIVER
WALKERS CHAPEL		ROUTE 4 BOX 549	MORGANTON	NC	28655	SOUTH MOUNTAIN
WALKERTOWN		P O BOX 310	WALKERTOWN	NC	27051	PILOT MOUNTAIN
WALLACE FIRST		408 WEST MAIN STREET	WALLACE	NC	28466	WILMINGTON
WALLACE GROVE		1829 WALLACE GROVE CH RD	SHELBY	NC	28150	KINGS MOUNTAIN
WALLBURG		P O BOX 46	WALLBURG	NC	27373	LIBERTY
WALLS		ROUTE 1 BOX 251-A	BOSTIC	NC	28018	SANDY RUN
WALNUT		20 ACADEMY ROAD	MARSHALL	NC	28753	FRENCH BROAD
WALNUT COVE FIRST		PO BOX 552/415 SUMMIT ST	WALNUT COVE	NC	27052	PILOT MOUNTAIN
WALNUT CREEK		101 WALNUT CREEK ROAD	MARSHALL	NC	28753	FRENCH BROAD
WALNUT CREEK		87 LEFORD BRANCH ROAD	FRANKLIN	NC	28734	MACON
WALNUT GROVE		ROUTE 2 BOX 68-A	MORAVIAN FALLS	NC	28654	BRUSHY MOUNTAIN
WALNUT GROVE		ROUTE 3 BOX 189-C	WARRENTON	NC	27589	BURNT SWAMP
WALNUT GROVE		ROUTE 1 BOX 234-N	HAYS	NC	28635	STONE MOUNTAIN
WALNUT GROVE		ROUTE 1 BOX 396	DALLAS	NC	28034	GASTON
WALSTONE MEMORIAL		260 WALSTONE ROAD	FAYETTEVILLE	NC	28301	NEW SOUTH RIVER
WALTERS GROVE		ROUTE 11 BOX 3544	LEXINGTON	NC	27292	LIBERTY
WARLICKS		ROUTE 2 BOX 520	CONNELLY SPRINGS	NC	28612	HERON RANKIN
WARREN PLAINS		ROUTE 1 BOX 147	WARRENTON	NC	27589	CULLOM
WARRENSVILLE		P O BOX 97	WARRENSVILLE	NC	28693	ASHE
WARRENTON		226 NORTH MAIN STREET	WARRENTON	NC	27589	CULLOM
WARRIOR MOUNTAIN		405 WARRIOR MOUNTAIN ROAD	SALUDA	NC	28773	POLK
WARSAW		202 E COLLEGE STREET	WARSAW	NC	28398	EASTERN
WARWICK		ROUTE 1 BOX 292	HOBBSVILLE	NC	27946	CHOWAN
WASHINGTON FIRST		113 N HARVEY STREET	WASHINGTON	NC	27889	SOUTH ROANOKE
WASHINGTON SECOND		P O BOX 224	WASHINGTON	NC	27889	SOUTH ROANOKE
WATAUGA		ROUTE 756 BRENDEL ROAD	FRANKLIN	NC	28734	MACON
WATHA		P O BOX 34	WATHA	NC	28471	WILMINGTON
WATKINS CHAPEL		ROUTE 1 BOX 204-G	ZEBULON	NC	27597	JOHNSTON
WATTS STREET		P O BOX 3003	DURHAM	NC	27715	YATES
WAUGHTOWN		1538 WAUGHTOWN STREET	WINSTON-SALEM	NC	27107	PILOT MOUNTAIN
WAX-HAW		8213 OLD WAX-HAW-MONROE RD	WAX-HAW	NC	28173	UNION
WAX-HAW FIRST		BOX 388	WAX-HAW	NC	28173	UNION
WAYFOUND		ROUTE 2 BOX 426	HIDDENITE	NC	28636	ROCKY FACE
WAYNESVILLE FIRST		P O BOX 690/210 5 MAIN ST	WAYNESVILLE	NC	28786	HAYWOOD
WAYSIDE		P O BOX 15	MIDLAND	NC	28107	CABARRUS
WAYSIDE		ROUTE 7 BOX 168-A	STATESVILLE	NC	28677	SOUTH YADKIN
WAYSIDE		ROUTE 15 BOX 648	HICKORY	NC	28602	HERON RANKIN
WEAVERVILLE FIRST		P O BOX 547	WEAVERVILLE	NC	28787	BUNCOMBE
WEBBS CHAPEL		ROUTE 4 BOX 802	LINCOLNTON	NC	28092	SOUTH FORK
WEBBS CHAPEL		P O BOX 336	MACCLESFIELD	NC	27852	SOUTH ROANOKE
WEBSTER		P O BOX 34	WEBSTER	NC	28788	TUCKASEGEE
WEDGEWOOD		4800 WEDGEWOOD DRIVE	CHARLOTTE	NC	28210	GENERAL GROUP
WELCOME		ROUTE 10 BOX 553	STATESVILLE	NC	28677	SOUTH YADKIN
WELCOME		P O BOX 55	ALBEMARLE	NC	28001	STANLY
WELCOME		P O BOX 1564	MOUNT AIRY	NC	27030	SURRY
WELCOME FIRST		P O BOX 269	WELCOME	NC	27374	LIBERTY
WELCOME HILL		ROUTE 4	CANTON	NC	28716	HAYWOOD
WELCOME HOME		ROUTE 3 BOX 35	JEFFERSON	NC	28640	ASHE
WELCOME HOME		ROUTE 4 BOX 720	NORTH WILKESBORO	NC	28659	BRUSHY MOUNTAIN
WELCOME HOME		P O BOX 3	TRAP-HILL	NC	28685	STONE MOUNTAIN
WELDON		609 WASHINGTON AVENUE	WELDON	NC	27890	NORTH ROANOKE
WELLS CHAPEL		ROUTE 1 BOX 123-H	WALLACE	NC	28466	EASTERN
WELLS GROVE		105 WELLS GROVE ROAD	FRANKLIN	NC	28734	MACON
WENDELL		P O BOX 187	WENDELL	NC	27591	RALEIGH
WEST ALBEMARLE		336 CHURCH STREET	ALBEMARLE	NC	28001	STANLY
WEST ASHEBORO		POWHEATAN AVENUE	ASHBORO	NC	27203	RANDOLPH
WEST ASHEVILLE		926 HAYWOOD ROAD	ASH-VEILLE	NC	28806	BUNCOMBE
WEST BLADENBORO		P O BOX 931	BLADENBORO	NC	28320	BLADEN
WEST BURNSVILLE		P O BOX 38	BURNSVILLE	NC	28714	YANCEY
WEST CANTON		90 OLD CLYDE ROAD	CANTON	NC	28716	HAYWOOD
WEST CONCORD		81 SOUTH WHITE STREET	CONCORD	NC	28025	CABARRUS
WEST CORINTH		ROUTE 3 BOX 557	MOORESVILLE	NC	28115	ROWAN
WEST COURT STREET		419 WEST COURT STREET	MARION	NC	28752	BLUE RIDGE
WEST CRAMERTON		P O BOX 356	CRAMERTON	NC	28032	GASTON
WEST DURHAM		1901 ATHENS STREET	DURHAM	NC	27707	YATES
WEST EDGECOMBE		3741 COKEY ROAD	ROCKY MOUNT	NC	27801	NORTH ROANOKE
WEST ELKIN		102 REEVES LANE	ELKIN	NC	28621	ELKIN
WEST END		P O BOX 2066	LUMBERTON	NC	28359	BURNT SWAMP
WEST END		619 DABNEY DRIVE	HENDERSON	NC	27536	CULLOM
WEST END	WC	ROUTE 4 BOX 3	WILKESBORO	NC	28697	BRUSHY MOUNTAIN
WEST END WA		402 WILSON STREET	WASHINGTON	NC	27889	SOUTH ROANOKE
WEST END WM		1505 WEST MAIN STREET	WILLIAMSTON	NC	27892	SOUTH ROANOKE
WEST END FIRST		P O BOX 501	WEST END	NC	27376	SANDHILLS
WEST FRANKLIN		BOX 205-C/SLOAN ROAD	FRANKLIN	NC	28734	MACON

WEST FRANKLIN AVENUE	1701 WEST FRANKLIN AVENUE	GASTONIA	NC	28052	GASTON
WEST HENDERSONVILLE	730 WILLOW STREET	HENDERSONVILLE	NC	28739	CAROLINA
WEST HICKORY	40 12TH STREET NW	HICKORY	NC	28601	THERON RANKIN
WEST HILL	706 SPRING STREET	HILLSBOROUGH	NC	27278	MOUNT ZION
WEST JEFFERSON FIRST	P O BOX 180	WEST JEFFERSON	NC	28694	ASHE
WEST LENOIR	209 ABINGDON ROAD	LENOIR	NC	28645	CALDWELL
WEST LUMBERTON	2320 WEST 5TH STREET	LUMBERTON	NC	28358	ROBESON
WEST MARION	321 STROUD STREET	MARION	NC	28752	BLUE RIDGE
WEST MARION	MS CJO 321 STROUD STREET	MARION	NC	28752	BLUE RIDGE
WEST MECKLENBURG	ROUTE 5 BOX 979-A	CHARLOTTE	NC	28208	MECKLENBURG
WEST MEMORIAL	ROUTE 5 PIEDMONT ROAD	RUTHERFORDTON	NC	28139	GREEN RIVER
WEST MONROE	1212 ICEMORLEE STREET	MONROE	NC	28110	UNION
WEST MOUNT	2409 WEST MOUNT DRIVE	ROCKY MOUNT	NC	27803	NORTH ROANOKE
WEST OAKBORO	ROUTE 1 BOX 378	OAKBORO	NC	28129	STANLY
WEST OXFORD	101 PINE TREE ROAD	OXFORD	NC	27565	FLAT RIVER
WEST POINT	1100 PINE STREET	KANNAPOLIS	NC	28081	CABARRUS
WEST POINT	ROUTE 4 BOX 245	RUTHERFORDTON	NC	28139	GREEN RIVER
WEST SIDE	904 FAIR BLUFF ROAD	TABOR CITY	NC	28463	COLUMBUS
WEST SIDE	595 SOUTH PEACE HAVEN RD	WINSTON-SALEM	NC	27103	PILOT MOUNTAIN
WEST STANLY	P O BOX 1965	ALBEMARLE	NC	28002	STANLY
WEST WHITEVILLE	P O BOX 765	WHITEVILLE	NC	28472	COLUMBUS
WEST YADKIN	P O BOX 58	HAMPTONVILLE	NC	27020	YADKIN
WESTBROOK	ROUTE 2 BOX 18 A-1	TROY	NC	27371	MONTGOMERY
WESTCHESTER	P O BOX 5126	HIGH POINT	NC	27282	CENTRAL
WESTERN AVENUE	1206 MUSEUM ROAD	STATESVILLE	NC	28677	SOUTH YADKIN
WESTERN PRONG	ROUTE 1 BOX 97	WHITEVILLE	NC	28472	COLUMBUS
WESTFIELD	700 NORTH ASHE AVENUE	DUNN	NC	28334	LITTLE RIVER
WESTFIELD	ROUTE 1	TRINITY	NC	27370	RANDOLPH
WESTFIELD	ROUTE 2 BOX 7	WESTFIELD	NC	27053	SURRY
WESTMINSTER	ROUTE 2 BOX 147	RUTHERFORDTON	NC	28139	GREEN RIVER
WESTMORELAND	3205 SAM WILSON ROAD	CHARLOTTE	NC	28214	MECKLENBURG
WESTOVER	1370 WESTOVER DRIVE	KINGS MOUNTAIN	NC	28086	KINGS MOUNTAIN
WESTPORT	2501 LAKESHORE ROAD SOUTH	DENVER	NC	28037	SOUTH FORK
WESTSIDE	4316 MOUNT HOLLY ROAD	CHARLOTTE	NC	28216	MECKLENBURG
WESTSIDE	P O BOX 606	RED SPRINGS	NC	28377	ROBESON
WESTSIDE	P O BOX 2352	SALISBURY	NC	28144	ROWAN
WESTSIDE	521 CASSTEVENS ROAD	MOUNT AIRY	NC	27030	SURRY
WESTVIEW	ROUTE 6 BOX 73-F	MORGANTON	NC	28655	CATAWBA RIVER
WESTVIEW	500 MELODY LANE	SHELBY	NC	28150	KINGS MOUNTAIN
WESTVIEW	2604 MIDLAND AVENUE	CHARLOTTE	NC	28208	MECKLENBURG
WESTVIEW	1700 EBERT STREET	WINSTON-SALEM	NC	27103	PILOT MOUNTAIN
WESTWOOD	P O BOX 183	ROXBORO	NC	27573	BEULAH
WESTWOOD	150 WESTWOOD PLACE	ASHEVILLE	NC	28806	BUNCOMBE
WESTWOOD	2031 WEST CLUB BLVD	DURHAM	NC	27705	YATES
WHISPERING PINES	6547 CAROLINA BEACH ROAD	WILMINGTON	NC	28412	WILMINGTON
WHITAKERS	P O BOX 34	WHITAKERS	NC	27891	NORTH ROANOKE
WHITE CREST	ROUTE 2 BOX 60-B	MOUNT GILEAD	NC	27306	MONTGOMERY
WHITE LAKE	ROUTE 2 BOX 492	ELIZABETHTOWN	NC	28337	BLADEN
WHITE LEVEL	ROUTE 4 BOX 495	LOUISBURG	NC	27549	TAR RIVER
WHITE MARSH	ROUTE 2 BOX 259-A	WHITEVILLE	NC	28472	COLUMBUS
WHITE OAK	ROUTE 1	WHITE OAK	NC	28399	BLADEN
WHITE OAK	ROUTE 4 BOX 186-B	WAYNESVILLE	NC	28786	HAYWOOD
WHITE OAK	3031 BUFFALO ROAD	CLAYTON	NC	27520	JOHNSTON
WHITE OAK	ROUTE 4 BOX 62	BAKERSVILLE	NC	28705	MITCHELL
WHITE OAK	ROUTE 6	CLINTON	NC	28328	NEW SOUTH RIVER
WHITE PARK	403 CAMERON AVENUE NE	CONCORD	NC	28025	CABARRUS
WHITE PLAINS	ROUTE 1	ROARING RIVER	NC	28669	ELKIN
WHITE PLAINS	ROUTE 3 BOX 577	TAYLORSVILLE	NC	28681	ROCKY FACE
WHITE POND	ROUTE 1 BOX 483	FAIRMONT	NC	28340	ROBESON
WHITE ROCK	ROUTE 1	CANDLER	NC	28715	BUNCOMBE
WHITE ROCK	ROUTE 4 BOX 394	BANNER ELK	NC	28604	THREE FORKS
WHITES CREEK	ROUTE 1 BOX 81	CLARKTON	NC	28433	BLADEN
WHITES MEMORIAL	ROUTE 3 BOX 424	NEWLAND	NC	28657	AVERY
WHITES MEMORIAL	ROUTE 1 BOX 136	FRANKLINVILLE	NC	27248	RANDOLPH
WHITEVILLE FIRST	412 NORTH MADISON STREET	WHITEVILLE	NC	28472	COLUMBUS
WHITEVILLE GROVE	ROUTE 1 BOX 257	BELVIDERE	NC	27919	CHOWAN
WHITING AVENUE	3117 WHITING AVENUE	CHARLOTTE	NC	28205	MECKLENBURG
WHITMAN PARK	ROUTE 1 BOX 844	MOORESVILLE	NC	28115	SOUTH YADKIN
WHITNELL FIRST	501 CONNELLY SPRINGS ROAD	LENOIR	NC	28645	CALDWELL
WHITTIER	BOX 176	WHITTIER	NC	28789	TENNESSEE RIVER
WIL-MAR PARK	584 WIL-MAR STREET NW	CONCORD	NC	28025	CABARRUS
WILKESBORO	P O BOX 61	WILKESBORO	NC	28697	BRUSHY MOUNTAIN
WILKESDALE	21 SYLAN HEIGHTS	SYLVA	NC	28779	TUCKASEGEE
WILKEY	ROUTE 6 BOX 761	FAIRVIEW	NC	28730	BUNCOMBE
WILKIE GROVE	ROUTE 4 BOX 1145	HICKORY	NC	28602	CATAWBA RIVER
WILLARD	ROUTE 1	WILLARD	NC	28478	WILMINGTON
WILLIAMSONS CROSS ROADS	P O BOX 7	CERRO GORDO	NC	28430	COLUMBUS
WILLIS GAP	ROUTE 2 BOX 71-A	ARARAT	VA	24053	SURRY
WILLOWMORE	4720 RANDLEMAN ROAD	GREENSBORO	NC	27406	PIEDMONT
WILLOW OAK	P O BOX 705	WALNUT COVE	NC	27052	PILOT MOUNTAIN
WILLOW VALLEY	ROUTE 2 BOX 383	VILAS	NC	28692	THREE FORKS
WILLOWDALE	ROUTE 1-HIGHWAY 421	VILAS	NC	28692	THREE FORKS
WILMINGTON FIRST	15 NORTH 5TH STREET	WILMINGTON	NC	28401	WILMINGTON
WILMONT	4401 WEST TYROLA	CHARLOTTE	NC	28207	MECKLENBURG
WILMOT	ROUTE 2 BOX 66	WHITTIER	NC	28789	TUCKASEGEE
WILSON	ROUTE 2 BOX 856	FOREST CITY	NC	28043	SANDY RIVER
WILSON FIRST	P O BOX 1467	WILSON	NC	27894	SOUTH ROANOKE
WILSON GROVE	6624 WILGROVE-MINT HL RD	CHARLOTTE	NC	28227	MECKLENBURG
WILSON MEMORIAL	4530 BEATTIES FORD ROAD	CHARLOTTE	NC	28216	MECKLENBURG
WILSONS MILLS	P O DRAWER CHWY 70-A	WILSONS MILLS	NC	27593	JOHNSTON
WINDOM	ROUTE 2 BOX 159	GREEN MOUNTAIN	NC	28740	YANCEY
WINDY GAP	ROUTE 8 BOX 895	FRANKLIN	NC	28734	MACON
WINGATE	108 EAST ELM/BOX 338	WINGATE	NC	28174	UNION

WINKLERS GROVE	ROUTE 7 BOX 99	HICKORY	NC	28601	THERON RANKIN
WINSTON-SALEM FIRST	FIFTH AND SPRUCE STREETS	WINSTON-SALEM	NC	27101	PILOT MOUNTAIN
WINTER PARK	4700 WRIGHTSVILLE AVENUE	WILMINGTON	NC	28403	WILMINGTON
WINTERVILLE	P O BOX 434	WINTERVILLE	NC	28590	SOUTH ROANOKE
WINTON	P O BOX 415	WINTON	NC	27986	WEST CHOWAN
WISE	P O BOX 38	WISE	NC	27594	CULLOM
WOLF CREEK	ROUTE 68	CULLOWHEE	NC	28723	TUCKASEEGEE
WOOD	ROUTE 2 BOX 629	LOUISBURG	NC	27549	TAR RIVER
WOODBINE	ROUTE 1	MAYODAN	NC	27027	DAN VALLEY
WOODBURN FIRST	ROUTE 4 BOX 112-H	LELAND	NC	28451	BRUNSWICK
WOODHAVEN	P O BOX 5068	CARY	NC	27511	RALEIGH
WOODLAKE	P O BOX 7006	GREENSBORO	NC	27417	PIEDMONT
WOODLAND	ROUTE 4 BOX 54	CLYDE	NC	28721	HAYWOOD
WOODLAND	ROUTE 3 BOX 139	WAKE FOREST	NC	27587	RALEIGH
WOODLAND	2103 WOODLAND DRIVE	MOUNT AIRY	NC	27030	SURRY
WOODLAND	P O BOX 444	WOODLAND	NC	27897	WEST CHOWAN
WOODLAND HILLS	50 WOODLAND HILLS ROAD	ASHEVILLE	NC	28804	BUNCOMBE
WOODLAWN	ROUTE 2 BOX 458-A	MARION	NC	28752	BLUE RIDGE
WOODLAWN	1101 NORTH MAIN STREET	LOWELL	NC	28098	GASTON
WOODLAWN	4622 NATIONS CROSSING RD	CHARLOTTE	NC	28217	MECKLENBURG
WOODLAWN	440 7TH STREET PLACE SW	CONOVER	NC	28613	THERON RANKIN
WOODLEAF	P O BOX 164	WOODLEAF	NC	27054	ROWAN
WOODVILLE	ROUTE 2 BOX 332-A	BEAUFORT	NC	28516	ATLANTIC
WOODVILLE	ROUTE 4 BOX 875	HERTFORD	NC	27944	CHOWAN
WOODVILLE	935 NORMAN ROAD	MOUNT AIRY	NC	27030	SURRY
WORTHVILLE	P O BOX 218	RANDLEMAN	NC	27317	RANDOLPH
WRIGHTSBORO	2736 CASTLE HAYNE ROAD	WILMINGTON	NC	28403	WILMINGTON
WRIGHTSVILLE BEACH	P O BOX 21	WRIGHTSVILLE BCH	NC	28403	WILMINGTON
WYATTS GROVE	ROUTE 1 BOX 317	RICHFIELD	NC	28137	ROWAN
YADKIN	P O BOX 37	PATTERSON	NC	28661	CALDWELL
YADKIN	ROUTE 17 BOX 234	SALISBURY	NC	28144	ROWAN
YADKIN	ROUTE 11 BOX 400	STATESVILLE	NC	28677	SOUTH YADKIN
YADKIN VALLEY	ROUTE 5 BOX 138	LENOIR	NC	28645	CALDWELL
YADKINVILLE FIRST	P O BOX 668	YADKINVILLE	NC	27055	YADKIN
YANCEYVILLE FIRST	P O BOX 66	YANCEYVILLE	NC	27379	BEULAH
YATES	2819 CHAPEL HILL ROAD	DURHAM	NC	27707	YATES
YELLOW CREEK	STAR ROUTE BOX 146	ROBBINSVILLE	NC	28771	GENERAL GROUP
YELLOW MOUNTAIN	ROUTE 3 BOX 215	NEWLAND	NC	28657	AVERY
YELLOW MOUNTAIN	ROUTE 66	CULLOWHEE	NC	28723	TUCKASEEGEE
YEOPIM	ROUTE 2	EDENTON	NC	27932	CHOWAN
YOUNG STREET	86 SKIPWITH STREET SW	CONCORD	NC	28025	CABARRUS
YOUNGS CHAPEL	ROUTE 2	BURNSVILLE	NC	28714	YANCEY
YOUNGSVILLE	P O BOX 297	YOUNGSVILLE	NC	27596	RALEIGH
ZACKS FORK	P O BOX 1048	LENOIR	NC	28645	CALDWELL
ZEBULON	BOX 366	ZEBULON	NC	27597	RALEIGH
ZION	ROUTE 5 BOX 458	MORGANTON	NC	28655	CATAWBA RIVER
ZION	ROUTE 1	ASH	NC	28420	DOCK
ZION	825 W ZION CHURCH ROAD	SHELBY	NC	28150	KINGS MOUNTAIN
ZION	541 HIGHWAY 209	HOT SPRINGS	NC	28743	NEW FOUND
ZION	P O BOX 38	ROSMAN	NC	28772	TRANSYLVANIA
ZION	ROUTE 1 BOX 105	UNION GROVE	NC	28689	YADKIN
ZION HILL	ROUTE 1 HWY 410 NORTH	BLADENBORO	NC	28320	BLADEN
ZION HILL	ROUTE 2 BOX 340	MARION	NC	28752	BLUE RIDGE
ZION HILL	P O BOX 12	BOOMER	NC	28606	BRUSHY MOUNTAIN
ZION HILL	ROUTE 1 BOX 1565	LEICESTER	NC	28748	BUNCOMBE
ZION HILL	ROUTE 1 BOX 78-0	SHANNON	NC	28386	BURNT SWAMP
ZION HILL		ZIRCONIA	NC	28790	CAROLINA
ZION HILL	ROUTE 5 BOX 290	LUMBERTON	NC	28358	ROBESON
ZION HILL	ROUTE 3 BOX 239-A	LAWNDALE	NC	28090	SOUTH MOUNTAIN
ZION HILL	ROUTE 2 BOX 257	SYLVA	NC	28779	TUCKASEEGEE
ZION HILL	ROUTE 1	SUGAR GROVE	NC	28679	THREE FORKS
ZIONS TABERNACLE	ROUTE 7 BOX 458	LUMBERTON	NC	28358	ROBESON
ZIONVILLE	ROUTE 1 BOX 66	ZIONVILLE	NC	28698	THREE FORKS
ZOAR	1740 SOUTH LAFAYETTE ST	SHELBY	NC	28150	KINGS MOUNTAIN
ZOAR	P O BOX 176	CASAR	NC	28020	SOUTH MOUNTAIN

# Pastors

NAME	ADDRESS	CITY	STATE	ZIP	CHURCH NAME
ABERNATHY, DAN	57 SOUTH BROADWAY EXT	FOREST CITY	NC	28043	ALEXANDER
ABRAMS, BILL	23 BOWEN DRIVE	BELMONT	NC	28012	SOUTH POINT
ABSHER, HERMAN	ROUTE 1 BOX 90	ROXBORO	NC	27573	LAMBERTH MEMORIAL
ACKERMAN, STEPHEN	1500 SUTHER ROAD	CHARLOTTE	NC	28213	UNIVERSITY HILLS
ADAMS, CARL	940 TILLEY CREEK ROAD	CULLOWHEE	NC	28723	TILLEY CREEK
ADAMS, DAVID	P O BOX 478	TRENTON	NC	28585	TRENTON
ADAMS, DENZIL	510 DAVIS PARK ROAD	GASTONIA	NC	28052	CALVARY
ADAMS, DERALD	505 HANEY STREET	CHINA GROVE	NC	28023	SOUTH CHINA GROVE
ADAMS, EUGENE	313 BLUE RIDGE STREET	HENDERSONVILLE	NC	28792	BARKER HEIGHTS
ADAMS, GENE M	4855 ALBEMARLE ROAD	CHARLOTTE	NC	28205	EASTERN HILLS
ADAMS, HAROLD	ROUTE 7 BOX 236-F	FAYETTEVILLE	NC	28306	BLADEN UNION
ADAMS, J HINES	P O BOX 68	CORAPEAKE	NC	27926	EUREKA
ADAMS, L B	192 MIDWAY CREEK ROAD	MURPHY	NC	28906	RANGER
ADAMS, PHILLIP E	ROUTE 1 BOX 266-C	MORRISVILLE	NC	27560	MOUNT HERMON
ADAMS, RICHARD	6140 DONNA DRIVE	CHARLOTTE	NC	28213	COLLEGE PARK
ADAMS, WALTER	P O BOX 425	TUXEDO	NC	28784	TUXEDO FIRST
ADCOCK, IRVIN WARREN	ROUTE 6 BOX 616	OXFORD	NC	27565	PROVIDENCE
ADKINS, BRADY	ROUTE 10 BOX 694	LENOIR	NC	28645	BLAIRS FORK
ADKINS, CHARLES	ROUTE 1 BOX 101	PINE HALL	NC	27042	FLOYD
ADKINS, ROGER	C/O P O BOX 533	MAXTON	NC	28364	SHADY GROVE W
ADKISSON, L WAYNE	6411 SHARON ROAD	CHARLOTTE	NC	28210	SHARON
ADMIRE, CHARLES ALLEN	ROUTE 1 BOX 17	SHILOH	NC	27974	SHILOH
AGUERO, ENO E	191 MCDOWELL DRIVE	WAKE FOREST	NC	27587	IGLESIA BAUTISTA A 1ST M
AKINS, R EUGENE	10109 LIGON MILL ROAD	WAKE FOREST	NC	27587	FORESTVILLE
ALDRIDGE, CECIL	ROUTE 1 BOX 325	LOUISBURG	NC	27549	RANSDELL CHAPEL
ALDRIDGE, DENNIS	P O BOX 9	WACO	NC	28169	LOVE VALLEY
ALDRIDGE, J BURLIN	ROUTE 2 BOX 198	(2)ROBBINSVILLE	NC	28771	BETHEL
ALDRIDGE, J BURLIN	ROUTE 2 BOX 198	ROBBINSVILLE	NC	28771	JACKSON LINE
ALEXANDER, GENE ROSS	1411 BENJAMIN PARKWAY	GREENSBORO	NC	27408	PARKWAY
ALFORD JR, JOHN	P O BOX 383	ROANOKE RAPIDS	NC	28780	CALVARY RR
ALFORD, F C	ROUTE 1 BOX 278	PRINCETON	NC	27569	HEPHZIBAH
ALLARD, CHARLES	100 MEADOW COURT	MOREHEAD CITY	NC	28557	MOREHEAD CITY FIRST
ALLCOX, SHERWOOD	P O BOX 835	EDENTON	NC	27932	CAPE HATTERAS M
ALLEN, CHADWICK J	506 WEST WADDELL STREET	SELMA	NC	27576	SELMA
ALLEN, JAMES	1409 EAST 11TH STREET	KANNAPOLIS	NC	28081	GRACE
ALLEN, JERRY	122 APPALACHIAN DRIVE	BOONE	NC	28607	GREENWAY
ALLEN, JOHN	118 SOUTH PERSON STREET	RALEIGH	NC	27601	TABERNAACLE
ALLEN, LARRY G	P O BOX 877	COOLEEMEE	NC	27014	COOLEEMEE FIRST
ALLEY, JAMES C	4603 OLD RANDLEMAN ROAD	GREENSBORO	NC	27406	SUMNER
ALLMAN, DAVID	ROUTE 1 BOX 270	MURPHY	NC	28906	PEACHTREE MEMORIAL
ALMAND, BARRY	P O BOX 2091	SYLVA	NC	28779	NEW SAVANNAH
ALMOND JR, BILL R	1405 BROOKWOOD DRIVE	REIDSVILLE	NC	27320	REIDSVILLE FIRST
ALVERSON JR, PAUL W	P O BOX 308	DREXEL	NC	28619	DREXEL FIRST
AMMONS, ARTHUR	ROUTE 1 BOX 216-A	MARS HILL	NC	28754	HOT SPRINGS FIRST
ANDERS, MARK	750 JUPITER ROAD	WEAVERVILLE	NC	28787	JUPITER
ANDERS, ODER	ROUTE 1 BOX 140/HWY 209	HOT SPRINGS	NC	28743	FLATS OF SPRING CREEK
ANDERSON, ANDY	38 LISK AVENUE	CONCORD	NC	28025	BETHLEHEM
ANDERSON, DAVID G	ROUTE 2 BOX 241-E1	YADKINVILLE	NC	27055	HUNTSVILLE
ANDERSON, HAROLD	P O BOX 1571	ANDREWS	NC	28901	MURPHY SECOND
ANDREWS JR, ALFRED E	P O BOX 61	WILKESBORO	NC	28697	WILKESBORO
ANGELL, DALE	2706 GREENCREST LANE	STATESVILLE	NC	28677	BRISTOL DRIVE
ANTHONY, BRUCE	4704 MIDDLETON DRIVE	GREENSBORO	NC	27406	SOUTHEAST
ANTHONY, KENNETH	112 SHARON AVENUE	BESSEMER CITY	NC	28016	HOLLAND MEMORIAL
AQUERO, NELSON R	P O BOX 119	EDNEYVILLE	NC	28727	MSN BAUTISTA HISPANA M
ARANT, CARROLL	ROUTE 2 BOX 123	MIDDLESEX	NC	27557	SAMARIA
ARANT, GEORGE	202 CLOVERDALE DRIVE	SMITHFIELD	NC	27577	NEW LIFE
ARMS, ERNEST	ROUTE 4 BOX 276	CLEVELAND	TN	37311	MACEDONIA
ARMSTRONG, JOHNNY EARL	ROUTE 1 BOX 122	CLINTON	NC	28328	HICKORY GROVE
ARMSTRONG, NEIL J	2515 FORDHAM DRIVE	FAYETTEVILLE	NC	28304	HOG SWAMP
ARMSTRONG, WALKER	P O BOX 36070	RALEIGH	NC	27606	CORNERSTONE
ARNDT, RONALD D	P O BOX 317	HILDEBRAN	NC	28637	HILDEBRAN FIRST
ARNOLD, ERNEST	P O BOX 715	BOILING SPRINGS	NC	28017	LILY MEMORIAL
ARROWOOD, BOBBIE	ROUTE 2 BOX 178	FLETCHER	NC	28732	MOUNT GILEAD
ARROWOOD, LARRY	1100 PINE STREET	KANNAPOLIS	NC	28081	WEST POINT
ASBILL, GENE	ROUTE 1 BOX 292	HOBBSVILLE	NC	27946	WARWICK
ASHE, JOHNNY	ROUTE 1	MURPHY	NC	28906	MOUNT ZION
ASHE, KEITH	ROUTE 3 BOX 430	SYLVA	NC	28779	BIG RIDGE
ASHE, TERRY B	P O BOX 38	HIDDENITE	NC	28636	HIDDENITE
ASHLEY JR, KENNETH K	1114 S LAFAYETTE STREET	SHELBY	NC	28150	SHELBY SECOND
ASHWORTH, JOHN D	111 OAK STREET	BREVARD	NC	28712	MORNINGSIDE
ATKINS, LANNY	P O BOX 153	ADVANCE	NC	27006	ADVANCE
ATTAWAY III, JOHN D	P O BOX 130	STATE ROAD	NC	28676	MOUNT PLEASANT
AUSTIN, DWIGHT	ROUTE 2 BOX 614	TAYLORSVILLE	NC	28681	MOUNT HERMAN
AUSTIN, ROBERT	ROUTE 1 BOX 698	MORGANTON	NC	28655	MOUNT OLIVE
AUSTIN, THOMAS DAVID	330 KNOLLWOOD STREET	WINSTON-SALEM	NC	27104	KNOLLWOOD
AUSTIN, TIM	1170 W CLEMMONSVILLE ROAD	WINSTON-SALEM	NC	27127	PARKWAY
AYCOCK, NORMAN S	P O BOX 636	RICHLANDS	NC	28574	RICHLANDS FIRST
AYCOCK, ROGER H	C/O 207 OAK STREET	SPINDALE	NC	28160	SPENCER
AYERS, CHRIS	4800 WEDGEWOOD DRIVE	CHARLOTTE	NC	28210	WEDGEWOOD
AYERS, DAVID	P O BOX 415	NEW LONDON	NC	28127	NEW LONDON FIRST
AYERS, E STEVEN	P O BOX 176	BLADENBORO	NC	28320	BLADENBORO FIRST
AYSCUE, ALFRED	203 FORESTVIEW DRIVE	MOUNT AIRY	NC	27030	CALVARY
BABB, CLAUDE	P O BOX 41	KINGS MOUNTAIN	NC	28086	MIDVIEW

BACOT, MILTON	608 FAIR STREET	FAYETTEVILLE	NC	28306	ATONEMENT MISSIONARY
BAGGETT, J N	1008 US 17-13 SOUTH	WINDSOR	NC	27983	NEW HOPE CHAPEL
BAILEY, CLINTON	P O BOX 676	ELLERBE	NC	28338	BETHEL
BAILEY, PHILIP D	ROUTE 1 BOX 194	ELLENBORO	NC	28040	BIG SPRINGS
BAIN, SANDY	ROUTE 3 BOX 161	HUBERT	NC	28539	BEAR CREEK
BAIRD, RICHARD	425 RICE ROAD	ASHEVILLE	NC	28806	FREEDOM
BAITY, HOMER A	ROUTE 1 BOX 110	HIDDENITE	NC	28636	FRIENDLY CHAPEL
BAKER, GARRY	ROUTE 3 BOX 157	BAKERSVILLE	NC	28705	LILY BRANCH
BAKER, J T	ROUTE 2 BOX 400-B	OKABORO	NC	28129	WAYSIDE
BAKER, JIM E	ROUTE 1 BOX 182	CURRIE	NC	28435	LONG CREEK
BAKER, KENNETH W	P O BOX 446	PINEOLA	NC	28662	PINEOLA
BAKER, MAX	212 CROZET STREET	VALDESE	NC	28690	FRIENDSHIP
BAKER, MENDALL	290 BULL CREEK ROAD	MARSHALL	NC	28753	BULL CREEK
BALDWIN, GARRY W	2000 LAKESHORE ROAD SOUTH	DENVER	NC	28037	WESTPORT
BALDWIN, JIM	ROUTE 5 BOX 375	KING	NC	27021	QUAKER GAP
BALENTINE, GEORGE	P O BOX 6098	RALEIGH	NC	27628	HAYES BARTON
BALL, DENNIS	ROUTE 3 BOX 524	HIGH POINT	NC	27263	GLENOLA
BALL, GORDON	30 B & B ACRES	WEAVERVILLE	NC	28787	TURKEY CREEK
BALL, HAROLD	432 N SELLARS MILL ROAD	BURLINGTON	NC	27217	EASTLAWN
BALL, SIDNEY	C/O ROUTE 1 BOX 90	CURRIE	NC	28435	CANETUCK
BALL, VERNON	ROUTE 1 BOX 886	STATE ROAD	NC	28676	PLEASANT HOME
BALLANCE, ROBERT	P O BOX 297	YOUNGSVILLE	NC	27596	YOUNGSVILLE
BALLARD, CECIL	ROUTE 1 BOX 251-A	BOSTIC	NC	28018	WALLS
BALLARD, GLENN	ROUTE 2 BOX 478	MOORESBORO	NC	28114	COMMUNITY
BALLENGER, DONALD L	P O BOX 278	PINEBLUFF	NC	28373	IVES MEMORIAL
BALLEW, ROYCE AVERY	P O BOX 297	WACO	NC	28169	WACO
BAME, DAVID	ROUTE 2 BOX 241	GARLAND	NC	28441	FRIENDSHIP
BAND, NORMAN	P O BOX 481	SMITHFIELD	NC	27577	SHARON
BANKS, CECIL	387 STONEY FORK ROAD	BARNARDSVILLE	NC	28709	LUSK CHAPEL
BARBEE, EDDIE	115 LEE STREET	MOUNT PLEASANT	NC	28124	MOUNT PLEASANT FIRST
BARBEE, ROY LEE	ROUTE 2	NEW AND	NC	28657	JONAS RIDGE
BARBER, MICHAEL	ROUTE 6 BOX 270	TAYLORSVILLE	NC	28681	SMYRNA
BARBERY, CURTIS L	ROUTE 1 BOX 375-A	ROBBINS	NC	27325	BEULAH
BARE, DOUG	C/O ROUTE 3 BOX 215	NEW AND	NC	28657	YELLOW MOUNTAIN
BARE, EMORY M	2031 WEST CLUB BOULEVARD	DURHAM	NC	27705	WESTWOOD
BARHAM JR, W C	ROUTE 1 BOX 179	ZEBULON	NC	27597	HALES CHAPEL
BARKER, J BYRON	P O BOX 1030	THOMASVILLE	NC	27360	LEIGH FORK
BARLOW, ALLAN	2715 INDEPENDENCE AVENUE	DURHAM	NC	27703	RICHVILLE ROAD
BARNES JR, LALON	105 DUNCANSBY COURT	CARY	NC	27511	FAITH
BARNES, BILL	ROUTE 2 BOX 63	TRINITY	NC	27370	SOPHIA
BARNES, CLIFF	ROUTE 1 BOX 672	DEEP GAP	NC	28618	MIDDLE FORK
BARNES, JAMES	P O BOX 273	NEWTON	NC	28658	EAST FIRST STREET
BARNES, LARRY	ROUTE 1 BOX 253	PAGELAND	SC	29728	MOUNT MORIAH
BARNES, ROGER	P O BOX 361	HOPE HILLS	NC	28348	COUNCIL
BARNES, THOMAS L	P O BOX 63	LEMON SPRINGS	NC	28355	LEMON SPRINGS
BARNHARDT, JOHN	ROUTE 3 BOX 282	LENOIR	NC	28645	NORTH CATAWBA
BARNHILL, C RAY	ROUTE 1 BOX 379	FAYETTEVILLE	NC	28301	LEBANON
BARNWELL, ODELL	ROUTE 3 BOX 350	FLETCHER	NC	28732	FLETCHER FIRST
BARRETT, JIMMY	2427 LANE STREET	KANNAPOLIS	NC	28081	VICTORY
BARRETT, JOSEPH D	P O BOX 66	COLLETTSVILLE	NC	28611	ROCKY SPRINGS
BARRETT, MICHAEL	2203 WILSON MILL COURT	PLEASANT GARDEN	NC	27313	PLEASANT GARDEN
BARRON, ED	27 VISTA DRIVE	CANDLER	NC	28715	EDGEWOOD
BARROW, KINCY	103 MCCOTTER BOULEVARD	HAVELOCK	NC	28532	MCCOTTER BOULEVARD
BARTHOLOMEW, CHARLES	304 BATCHELOR STREET	ENFIELD	NC	27823	TILLEY
BARWIG, FRANK	2517 STACK ROAD	MONROE	NC	28110	MOUNT PLEASANT
BASILY, MAGED RAMZY	1311 WEST NORTHWOOD	GREENSBORO	NC	27408	ARABIC M
BASINGER JR, ALTON P	58 WILSON STREET	CONCORD	NC	28025	EASTSIDE
BASS, RICHARD	ROUTE 2 BOX 688	FOREST CITY	NC	28043	MOUNT VERNON
BASS, STEVE	ROUTE 1 BOX 311-A	HENDERSON	NC	27536	NEW SANDY CREEK
BATEMAN, WAYNE	ROUTE 1 BOX 128-A	MAYODAN	NC	27027	AYERSVILLE
BATTLE, CHARLES	1105 ALLENS CREEK ROAD	WAYNESVILLE	NC	28786	GRANDVIEW
BAUCOM, STANCIL	7626 FALCON REST CIRCLE	RALEIGH	NC	27615	MACEDONIA
BAUGHN, DEAN	ROUTE 8 BOX 839	RUTHERFORDTON	NC	28139	RUTHERFORDTON FIRST
BAUGHN, JAMES	1327 GROVE LANE	MOUNT AIRY	NC	27030	HIGHLAND PARK
BAXLEY, W C	ROUTE 2 BOX 350	FAIRMONT	NC	28340	ORRUM
BAYNARD, ROBERT	311 PINE STREET	ROXBORO	NC	27573	SOMERSET
BAYS, DAVID	ROUTE 2 BOX 2108	BURCAW	NC	28425	FOREST HILLS
BAZEMORE, DENNIS	408 WEST MAIN STREET	WALLACE	NC	28466	WALLACE FIRST
BEAL, A C	ROUTE 1 BOX 241-A	CURRIE	NC	28435	BEAR BRANCH
BEAL, J C	ROUTE 3 BOX 298-A	MAIDEN	NC	28650	TERRELL M
BEAL, MICKEY	539 N NEW HOPE ROAD	GASTONIA	NC	28054	BETHLEHEM
BEALE, ROD	910 REDDING ROAD	ASHEBORO	NC	27203	CEDAR GROVE
BEAM, HAROLD	1205 BESSEMER CITY ROAD	GASTONIA	NC	28052	FAIRVIEW
BEAN, DENNIS E	1542 ROLLING MEADOW LANE	GASTONIA	NC	28054	SALEM
BEANE, ALAN	ROUTE 3 BOX 185-A	LENOIR	NC	28645	NEW HOPE M
BEANE, JOHN	ROUTE 4 BOX 149	ASHEBORO	NC	27203	PANTHER CREEK
BEARDEN, GERALD J	2121 LINALDA COURT	CHARLOTTE	NC	28214	DURHAM MEMORIAL
BEASLEY, MOYER P	ROUTE 1 BOX 112	SOPHIA	NC	27350	CLOVERDALE
BEASON, GARY	ROUTE 4 BOX 514	LINCOLNTON	NC	28092	LONG SHOALS
BEAVER, BILLY	710 MCLEAN STREET	RAEFORD	NC	28376	TOLARSVILLE
BEAVER, LARRY DEAN	ROUTE 2 BOX 421-J	CHINA GROVE	NC	28023	COMMUNITY
BEAVERS, PHILLIP	ROUTE 3 BOX 626	YADKINVILLE	NC	27055	SOUTH OAK RIDGE
BEAVERS, WAYNE	ROUTE 2	MURPHY	NC	28096	LITTLE GLADE
BECK, GORDON DEAN	P O BOX 128	BROADWAY	NC	27505	BROADWAY
BECK, JERRY V	P O BOX 177	DUBLIN	NC	28332	BETHEL
BEDDINGFIELD, ED	P O DRAWER 1024	SYLVA	NC	28779	SYLVA FIRST
BELFORD, BOB	ROUTE 2 BOX 608	EAST BEND	NC	27018	ENON
BELL, ARNOLD	P O BOX 325	CLEVELAND	NC	27013	CLEVELAND
BELL, DENNIS	ROUTE 1 BOX 783	THURMOND	NC	28683	ROARING GAP
BELL, HAROLD	ROUTE 2 BOX 67	MAXTON	NC	28364	SKYWAY
BELL, NORMAN	P O BOX 276	BAYBORO	NC	28515	BAYBORO
BELLAMY, NORMAN C	ROUTE 1 BOX 164	SUPPLY	NC	28462	BOONES NECK
BENFIELD, DANIEL	ROUTE 1 BOX 93	GOLDSBORO	NC	27530	FALLING CREEK

BENFIELD, JERRY M	3001 ENGLISH ROAD	HIGH POINT	NC	27260	FAIRMONT PARK
BENFIELD, W FLOYD	6181 RAMSEY STREET	FAYETTEVILLE	NC	28311	CEDAR FALLS
BENNETT, FOYD	140 WESTWOOD PLACE	ASHEVILLE	NC	28806	WESTWOOD
BENNETT, HUBERT	516 WALLACE AVENUE#11-A	TROY	NC	27371	CENTER
BENNETT, LARRY J	P O BOX 209	MADISON	NC	27025	MADISON FIRST
BENNETT, MIKELL	P O BOX 186	HORSE SHOE	NC	28742	HORSE SHOE FIRST
BENNETT, WILLIAM WAYNE	P O BOX 53	RIDGECREST	NC	28770	RIDGECREST
BENNETTE, VESTEL	ROUTE 1 POWDERMILL ROAD	NEWLAND	NC	28657	POWDERMILL
BENOY, HOWARD	126 EAST PARK AVENUE	ALBEMARLE	NC	28001	MOUNT CALVARY
BENTLEY, JESSE	ROUTE 2 BOX 161	SHALLOTTE	NC	28459	JENNIES BRANCH
BENTON, DAVIS	605 NORTH EAST BOULEVARD	CLINTON	NC	28328	GROVE PARK
BENTON, KENNETH	ROUTE 1 BOX 204-C	ZEBULON	NC	27597	WATKINS CHAPEL
BERRIDGE, MARY C	1361 HARPWELL DRIVE	WINSTON-SALEM	NC	27106	BETHANIA
BERRY, STAFFORD	P O BOX 1041	MANTEO	NC	27954	NAGS HEAD
BERRY, THOMAS	ROUTE 4 BOX 802	LINCOLN TON	NC	28092	WEBBS CHAPEL
BERRYHILL, RANDY	ROUTE 2 BOX 219-B	STANFIELD	NC	28163	KINZA MEMORIAL
BERRYMAN, MICHAEL	1415 HOLLOWAY STREET	DURHAM	NC	27703	HOLLOWAY STREET
BEST, ROBBIE	P O BOX 220	AULANDER	NC	27805	AULANDER
BICE, STEVE	ROUTE 10 BOX 168	MORGANTON	NC	28655	EL BETHEL
BIDDIX JR, RUFUS	P O BOX 25	ELK PARK	NC	28622	ELK PARK FIRST
BIGGERS, BRIAN	711 KNIGHTDALE AVENUE	HIGH POINT	NC	27263	REAVYS MEMORIAL
BIGGERSTAFF, ROBERT E	ROUTE 1 BOX 562	FOREST CITY	NC	28043	POROS FORD
BIGHAM, BILL	P O BOX 383	DENVER	NC	28037	DENVER
BILBO, HAL	ROUTE 1 BOX 1500	BURGAW	NC	28425	MOUNT HOLLY
BIRD, TERRY	P O BOX 137	LAWNDALE	NC	28090	NEW BETHEL
BISHOP, BRIAN	30 JOHN TALLENT ROAD	SYLVA	NC	28779	EAST FORK
BISHOP, MARK	3700 LAKE WHEELER ROAD	FRANKLIN	NC	28734	COMMUNITY MISSIONARY
BISHOP, RANDY ALLEN	400 NORTH BOYLAN AVENUE	RALEIGH	NC	27603	INWOOD
BIZZELL, LEON	ROUTE 2 BOX 285-B	RALEIGH	NC	27603	NORTH STREET
BLACK, CLIFTON	ROUTE 1 BOX 597	GRANITE FALLS	NC	28630	MOUNTAIN GROVE
BLACKBURN, DAVID	4165 HIGHWAY 87 SOUTH	CRUMPLER	NC	28617	NORTH BEAVER
BLACKMON, RUSSELL	P O BOX 665	SANFORD	NC	27330	SWANN STATION
BLACKNEY, DAVID	507 FLACK ROAD	ROBBINSVILLE	NC	28771	ROBBINSVILLE FIRST
BLACKWELL, CHARLIE	ROUTE 9 BOX 576	FOREST CITY	NC	28043	HARMON STREET
BLACKWELL, DAN	ROUTE 2 BOX 223	HENDERSONVILLE	NC	28739	UPWARD
BLACKWELL, VICTOR	P O BOX 633	ROXBORO	NC	27573	OLIVE BRANCH
BLACKWOOD, WAYNE H	ROUTE 1 BOX 126	ELLENBORO	NC	28040	BETHEL
BLAIR, MARK	ROUTE 3 BOX 1038	LINWOOD	NC	27299	MOUNT GROVE
BLAIR, TIMMY	ROUTE 3 BOX 115-A	ANGIER	NC	27501	PINEY GROVE CHAPEL
BLAKE, CURTIS	ROUTE 2 BOX 497	MOUNT GILEAD	NC	27306	EXWAY
BLAKELEY, RONALD	ROUTE 3 BOX 67	NORWOOD	NC	28128	SILVER SPRINGS
BLAKELY, BILLY	ROUTE 1 BOX 75	WALLACE	NC	28466	DEAF M
BLAKELY, GRADY	ROUTE 6 BOX 116	SEAGROVE	NC	27341	UNION GROVE
BLAKLEY, LARRY	P O BOX 144	TAYLORSVILLE	NC	28681	MILLERSVILLE
BLAND JR, THOMAS	36 MOUNTAIN VIEW ROAD	SHARPSBURG	NC	27878	SHARPSBURG
BLANKENSHIP, GARY	517 JORDAN AVENUE	ASHEVILLE	NC	28806	CORINTH
BLANTON JR, ROBERT	ROUTE 4 BOX 444	ASHEBORO	NC	27203	BALFOUR
BLANTON, DAVID	ROUTE 1 BOX 94	SALISBURY	NC	28144	TRADING FORD
BLANTON, GLENN	ROUTE 1 BOX 926	SYLVA	NC	28779	BLACK MOUNTAIN
BLANTON, ROBERT	100 WASHINGTON AVENUE	SYLVA	NC	28779	DEITZ MEMORIAL
BLED SOE, ALTON	P O BOX 563	MOUNT AIRY	NC	27030	CROSS ROADS
BLED SOE, DENNIS	ROUTE 5 BOX 979-A	DOBSON	NC	27017	UNION CROSS
BLED SOE, LESTER	191 BLEVINS STORE ROAD	CHARLOTTE	NC	28214	WEST MECKLENBURG
BLED SOE, ORVILLE	ROUTE 2 BOX 84	MOUNT AIRY	NC	27030	LADONIA
BLEVINS, BILLY JOE	P O BOX 54	LANSING	NC	28643	BRISTOL
BLEVINS, DONALD	143 MAPLE HOLLOW ROAD	HAYS	NC	28635	MAPLE GROVE
BLEVINS, JOE R	ROUTE 1	MOUNT AIRY	NC	27030	CLOSER WALK
BLEVINS, JOEL	ROUTE 5 BOX 25	CRUMPLER	NC	28617	WELCOME HOME
BLEVINS, JOHNNY	P O BOX 881	NORTH WILKESBORO	NC	28659	STONY RIDGE
BLEVINS, JULIUS	ROUTE 1 BOX 260	JEFFERSON	NC	28640	FRIENDSHIP
BLEVINS, MICHAEL	ROUTE 13 BOX 1082	MILLERS CREEK	NC	28651	HAYMEADOW
BLEVINS, WAYNE	2 PINEYWOOD ROAD	HICKORY	NC	28601	GRACE
BLOUNT, LARRY C	ROUTE 1 BOX 86-A	THOMASVILLE	NC	27360	GREENWOOD
BOAN, DAVID	P O BOX 305	PARKTON	NC	28371	GREEN SPRINGS
BOAZ, KEN	1075 TEAGUE ROAD	TAYLORSVILLE	NC	28681	TAYLORSVILLE FIRST
BODENHAMER, BOB	1005 EAST CATAWBA STREET	WINSTON-SALEM	NC	27107	FELLOWSHIP
BODKIN, C THOMAS	936 JACKSON STREET	BELMONT	NC	28012	UNITY B
BOLIN, GARY	4106 ANGUS DRIVE	ROANOKE RAPIDS	NC	27870	ROSEMARY
BOLTON, JAMES STEVEN	214 MAIN STREET	GASTONIA	NC	28054	BETHANY
BOLTON, T STEVEN	800 CAPE FEAR BOULEVARD	OXFORD	NC	27565	OXFORD
BONEY, TERRY	3607 KNOTTY COURT	CAROLINA BEACH	NC	28428	CAROLINA BEACH FIRST
BOOKER, C GENE	ROUTE 1 BOX 147	WILMINGTON	NC	28405	OLIVET
BOONE JR, ROBERT R	ROUTE 1 BOX 952	SILER CITY	NC	27344	ROCKY RIVER
BOOTH, ENOCH S	5904 WEST MARKET STREET	KNIGHTDALE	NC	27545	BETHLEHEM
BORDEAUX, C J	ROUTE 9 BOX 460	GREENSBORO	NC	27409	GUILFORD
BORDEAUX, GARLAND	ROUTE 1 BOX 172-C	LUMBERTON	NC	28358	ANTIOCH
BORDEN, JEFF	ROUTE 3 BOX 71	STALEY	NC	27355	MOONS CHAPEL
BORDERS, WAYNE	P O BOX 1048	CREEDMOOR	NC	27522	OLIVE GROVE
BOROUGHES, DAVID	ROUTE 1 BOX 380	LENOIR	NC	28645	ZACKS FORK
BORTZ, SCOTT	ROUTE 1 BOX 550	DUNN	NC	28334	MINGO
BOSCHEN JR, HENRY C	P O BOX 69	LINCOLN TON	NC	28092	MACE DONIA
BOST, DARRELL	ROUTE 1 BOX 290	ROXBEL	NC	27872	HOLLY SPRINGS
BOSTIAN, LARRY	5803 BRYAN DRIVE	LINCOLN TON	NC	28092	LEONARDS FORK
BOSTIC III, JOSEPH DAVID	1318 EAST ELM STREET	SANFORD	NC	27330	TRAWWAY
BOSWELL, RON	ROUTE 2 BOX 199	HAW RIVER	NC	27258	HAW RIVER FIRST
BOULDIN, JOHN R	P O BOX 340	HURDLE MILLS	NC	27541	CLEMENT
BOUNDS, MILLARD	ROUTE 2 BOX 349	PINE LEVEL	NC	27568	PINE LEVEL
BOUSMAN, JAMES R	1203 BUCKINGHAM ROAD	ROSE HILL	NC	28458	ISLAND CREEK
BOWDEN JR, DONALD	4430 SOUTH ALSTON AVENUE	GARNER	NC	27529	AYERSBORO ROAD
BOWDEN, JOHN	127 WEST GLENDALE AVENUE	DURHAM	NC	27713	LOWES GROVE
BOWER, R E	3121 AMHERST ROAD	MOUNT HOLLY	NC	28120	MOUNT HOLLY FIRST
BOWERS, FRANK N	P O BOX 247	ROCKY MOUNT	NC	27804	AYALON
		PARKTON	NC	28371	PARKTON

BOWMAN, JESSIE O	ONE WOODLANE STREET	GRANITE FALLS	NC	28630	DEAF FIRST M
BOYCE, MILFORD	46 HI ALTA AVENUE	ASHEVILLE	NC	28806	SUNRISE
BOYD, HAZEL P	P O BOX 583	DALLAS	NC	28034	GASTON
BOYETT, DAVID	P O BOX 96	RICHFIELD	NC	28137	RICHFIELD
BOYKIN, CARLISLE F	ROUTE 3 BOX 45	NASHVILLE	NC	27856	ELM GROVE
BOYLES, MARSHALL	ROUTE 4 BOX 252	KING	NC	27021	NEW LIFE W
BRACKEN, J A	ROUTE 6 BOX 175	MOCKSVILLE	NC	27028	FISHING CREEK ARBOR
BRACKETT, CARROLL	C/O ROUTE 2 BOX 858	BESSEMER CITY	NC	28016	SUNNYSIDE
BRACKETT, EDDIE	P O BOX 481	KING	NC	27021	KING FIRST
BRACKETT, JIM	500 MELODY LANE	SHELBY	NC	28150	WESTVIEW
BRADLEY, BRUCE	707 RANKIN AVENUE	MOUNT HOLLY	NC	28120	MOUNT HOLLY SECOND
BRADLEY, FOREMAN	ROUTE 2 BOX 252	SYLVA	NC	28779	PRENTISS
BRADLEY, J C	105 HOLLY HILLS DRIVE	MORGANTON	NC	28655	CARSWELL MEMORIAL
BRADLEY, LARRY	6314 ELMWOOD CIRCLE	CHARLOTTE	NC	28214	HARVEST HILLS
BRADLEY, WAYNE	104 NORTH JOHNSON STREET	LANDRUM	SC	29356	CROSS ROADS
BRADSHAW, BOYCE	ROUTE 4 BOX 186	RUTHERFORDTON	NC	28139	GREEN RIVER
BRADSHAW, GEORGE	ROUTE 6 BOX 679	ALBEMARLE	NC	28001	LAKEVIEW
BRADSHAW, KEITH	1817 INDIAN TRAIL	EDEN	NC	27288	HAMPTON HEIGHTS
BRADY, BILLY JOE	P O BOX 491	SILER CITY	NC	27344	COMMUNITY
BRADY, JOHN THOMAS	P O BOX 147	ELLERBE	NC	28338	ELLERBE FIRST
BRADY, TODD	ROUTE 2 BOX 629	LOUISBURG	NC	27549	WOOD
BRAME, LUTHER L	915 CHERRY STREET	GREENSBORO	NC	27401	NEW HOPE
BRANCH, CLINT	213 GREENLAWN DRIVE	KERNERSVILLE	NC	27284	SHILOH
BRANCH, ROCKY	100 WALKER ROAD	MORGANTON	NC	28655	WALKER ROAD
BRANSCOME, MICHAEL W	5422 ROBIN HOOD ROAD	WINSTON-SALEM	NC	27106	ROBIN HOOD ROAD
BRANTON, MARTY	C/O ROUTE 3 BOX 89	NEWLAND	NC	28657	BIG MEADOWS
BRASWELL, FREDDIE	513 HOMEWOOD AVENUE	BURLINGTON	NC	27217	NORTHSIDE
BRASWELL, LEONARD	P O BOX 1625	SMITHFIELD	NC	27577	HOODS GROVE
BRASWELL, LLOYD	P O BOX 367	GARLAND	NC	28441	GARLAND
BRASWELL, VERNON	100 SILVER FOX CIRCLE	GOLDSBORO	NC	27530	ROSEWOOD FIRST
BRATTON, WILLIAM H	1007 WHITE OAK CIRCLE	MONROE	NC	28110	SUNSET PARK
BRAYBOY, TECLUMSEH	ROUTE 3 BOX 189-C	WARRENTON	NC	27589	WALNUT GROVE
BRENDLE, JEFF	243 NORTH POST ROAD	SHELBY	NC	28150	ELIZABETH
BREWER, JIM	2265 OLD HIGHWAY 221 S	MARION	NC	28752	GLENWOOD
BREWER, JIM	ROUTE 1 BOX 707	NEWLAND	NC	28657	HEFFNER MEMORIAL
BREWER, JOSEPH E	ROUTE 1 BOX 39	CAMDEN	NC	27921	SAWYER'S CREEK
BREWER, LUTHER G	110 SE MAYNARD ROAD	CARY	NC	27511	GREENWOOD FOREST
BREWER, SAM	P O BOX 186	BULLOCK	NC	27507	TUNGSTEN
BRIDGES SR, GERALD	1309 COOL SPRINGS ROAD	SANFORD	NC	27330	COOL SPRINGS
BRIDGES, JOHN	P O BOX 237	CROVER	NC	28073	GROVER FIRST
BRIDGES, JOHNNY	ROUTE 2 BOX 167	ELLENBORO	NC	28040	CAMP CREEK
BRIDGES, RANDY	511 SUNSET AVENUE	OXFORD	NC	27565	HESTER
BRIGMAN, ALLEN	3606 PROVIDENCE ROAD	WAXHAW	NC	28173	PROVIDENCE
BRISSON, CARSON	318 MOCKINGBIRD LANE	WAKE FOREST	NC	27587	TURKEY BRANCH
BRISSON, DAVID	1010 RALEIGH ROAD	CLINTON	NC	28328	NEW HOPE
BRITT, VERNON	ROUTE 1 BOX 260	LUMBERTON	NC	28358	TEN MILE
BRITT, WALLACE	90 OLD CLYDE ROAD	CANTON	NC	28716	WEST CANTON
BRITTAIN, STANLEY T	ROUTE 1 BOX 273	CONNELLY SPRINGS	NC	28612	HILDEBRAN VIEW
BROADWAY, BEN F	P O BOX 408	GIBSON	NC	28343	GIBSON
BROADWAY, EDWIN O	ROUTE 2 BOX 227	GASTONIA	NC	28054	BEREA
BROCK-LOFTIS, STEPHEN	ROUTE 8 BOX 733	HENDERSON	NC	27536	ISLAND CREEK
BROCK, DON	1403 WEST FLORIDA STREET	GREENSBORO	NC	27403	FLORIDA STREET
BROCK, JARVIS B	304 SPRINGVIEW DRIVE	WAYNESVILLE	NC	28786	HAZEL WOOD FIRST
BROOK, JERRY W	P O BOX 368	HENRIETTA	NC	28076	TEMPLE
BROOKS, A GRAHAM	ROUTE 2 BOX 588	BOSTIC	NC	28018	FIRST BROAD
BROOKS, DALE	534 ENGLEWOOD STREET NE	CONCORD	NC	28025	GORDON HEIGHTS
BROOKS, DALTON P	ROUTE 2 BOX 375	PEMBROKE	NC	28372	DUNDARRACH
BROOKS, DAVID	107 LAMONT STREET	BELHAVEN	NC	27810	BELHAVEN
BROOKS, DONALD	5300 ROLLING OAKS LANE	CHARLOTTE	NC	28212	HARRISBURG ROAD
BROOKS, FRANK	68 MACKTOWN ROAD	SYLVA	NC	28779	WILMOT
BROOKS, JAMES E	ROUTE 1 BOX 341	BLADENBORO	NC	28320	HICKORY GROVE
BROOKS, LAMAR J	4700 WRIGHTSVILLE AVENUE	WILMINGTON	NC	28403	WINTER PARK
BROOKS, MARVIN	719 WEST ROWAN STREET	FAYETTEVILLE	NC	28301	SHAW HEIGHTS
BROOKS, NELSON	ROUTE 2 BOX 271	RUTHERFORDTON	NC	28139	GILKEY
BROOKS, ROBERT	3931 RANCH ROAD	CLAYTON	NC	27520	BAPTIST CENTER
BROOKSHIRE, RONALD	ROUTE 2 BOX 546	TAYLORSVILLE	NC	28681	ROCKY FACE
BROOME, CHARLES	ROUTE 1 BOX 467	CHERRYVILLE	NC	28021	NORTH BROOK
BROOME, LARRY E	ROUTE 4 BOX 3	WILKESBORO	NC	28697	WEST END W
BROUGHTON, DURWOOD	ROUTE 3 BOX 249	CHADBOURN	NC	28431	PINEY FOREST
BROWN, AUD	P O BOX 12	BRASSTOWN	NC	28902	LITTLE BRASSTOWN
BROWN, BILLY	ROUTE 3 BOX 233-D	LEICESTER	NC	28748	CHESTNUT GROVE
BROWN, BOBBY	P O BOX 3	HAYS	NC	28635	PINE VIEW
BROWN, BRUCE	118 RICE AVENUE	(2)AULANDER	NC	27805	CONNARITSA
BROWN, BRUCE	118 RICE AVENUE	AULANDER	NC	27805	HORTONS
BROWN, CECIL	ROUTE 2 BOX 285	OLD FORT	NC	28762	NEW HOPE
BROWN, CHARLES	P O BOX 83	BALSAM	NC	28707	ROCKDALE
BROWN, CLATE	P O BOX 1220	DOBSON	NC	27017	PINNACLE VIEW
BROWN, DAVID	8213 OLD WAXHAW-MONROE RD	WAXHAW	NC	28173	WAXHAW
BROWN, HAROLD	ROUTE 2 BOX 520	CONNELLY SPRINGS	NC	28612	WARLICKS
BROWN, HERBERT	ROUTE 1 BOX 326-C	ROXBORO	NC	27573	THERESA
BROWN, HUGH	4300 BLANTON ROAD	FAYETTEVILLE	NC	28303	GETHSEMANE
BROWN, JOE B	6050 HICKORY GROVE ROAD	CHARLOTTE	NC	28215	HICKORY GROVE
BROWN, JOHNNY	440 7TH STREET PLACE SW	CONOVER	NC	28613	WOODLAWN
BROWN, KELLY	P O BOX 5443	GREENSBORO	NC	27403	BRANDT OAKS M
BROWN, LONNIE	RIVER STREET	JONESVILLE	NC	28642	ELK SPUR
BROWN, REX	ROUTE 2	GRANITE FALLS	NC	28630	MOUNTAIN VIEW
BROWN, RICHARD A	910 HARPER ROAD	GASTONIA	NC	28054	SANDY PLAINS
BROWN, RICHARD G	5213 BUTTERNUT DRIVE	FAYETTEVILLE	NC	28304	MOUNT GILEAD
BROWN, RONALD O	P O BOX 9128	ASHEVILLE	NC	28815	OTTEEN
BROWN, RONNIE C	ROUTE 1 BOX 457-C	SOPHIA	NC	27350	CORNERSTONE
BROWN, THOMAS C	1100 E CORNWALLIS DRIVE	GREENSBORO	NC	27405	NORTHSIDE
BROWNING, RANDOLPH	ROUTE 9 BOX 312	LUMBERTON	NC	28358	MIDWAY
BRUMMETT, BILL	P O BOX 146	EAST BEND	NC	27018	EAST BEND

BRUNNER, PAUL	P O BOX 2802	BOONE	NC	28607	LAUREL FORK
BRUNSON, RALPH	ROUTE 5 BOX 163	ROCKY MOUNT	NC	27804	OAK LEVEL
BRUTON, EUGENE	ROUTE 1 BOX 426	FAYETTEVILLE	NC	28301	CRESTWOOD
BRYAN, RONALD	3217 PINEY GROVE-WILBON RD	FUQUAY-VARINA	NC	27526	PINEY GROVE
BRYANT, BILLY	419 WEST COURT STREET	MARION	NC	28752	WEST COURT STREET
BRYANT, DOUGLAS A	511 TUCKASEEGE ROAD	MOUNT HOLLY	NC	28120	TUCKASEEGE
BRYANT, EVERETT	26 KINGSWOOD ESTATES	LENOIR	NC	28645	GREEN ROCK
BRYANT, GILMER	ROUTE 2 BOX 417	CANA	VA	24317	CEDAR LAKE
BRYANT, JACK L	402 WEST TRADE STREET	DALLAS	NC	28034	DALLAS
BRYANT, JERRY L	3228 GUM BRANCH ROAD	JACKSONVILLE	NC	28540	BETHEHEM
BRYANT, KENNETH	P O BOX 236	VILAS	NC	28692	WILLOWDALE
BRYANT, WILLIE	6108 SELLARS ROAD	CAMERON	NC	28326	FAITH
BRYSON, ED	P O BOX 1275	CASHIERS	NC	28717	PINE CREEK
BUCHANAN, BILLY L	P O BOX 237	LELAND	NC	28451	LELAND
BUCHANAN, BOBBY	410 LONG STREET	ROXBORO	NC	27573	FRONT STREET
BUCHANAN, HERMAN	ROUTE 2 BOX 829	MARION	NC	28752	MOUNT OLIVE
BUCHANAN, HOWARD	176 HAMBURG ROAD	BAKERSVILLE	NC	28705	SILVER CHAPEL
BUCHANAN, J ASTOR	140 PINE BRANCH ROAD	SPRUCE PINE	NC	28777	CALVARY
BUCHANAN, JAMES	P O BOX 98	SMYRNA	NC	28579	SMYRNA
BUCHANAN, VERNON	P O BOX 2	BAKERSVILLE	NC	28705	BAKERSVILLE
BUCK, JOE	ROUTE 2	GATES	NC	27937	EURE
BUCKNER, BRUCE	ROUTE 1 BOX 346-C	LEICESTER	NC	28748	NORTH FORK
BUCKNER, CLYDE	ROUTE 1 BOX 111 331	MORGANTON	NC	28655	CROSS MEMORIAL
BUCKNER, NED	2024 REDBUD DRIVE	GASTONIA	NC	28054	NEW HOPE
BUFF, CECIL	P O BOX 576	LAWNDALE	NC	28090	NORMANS GROVE
BUFFINGTON, ED	2736 WOODBURY DRIVE	BURLINGTON	NC	27215	BROOKWOOD
BUIE, DAN	ROUTE 1 BOX 521 -C	ELKIN	NC	28621	JESSUP GROVE
BULLARD, DONALD	ROUTE 2 BOX 165-M	MAXTON	NC	28364	GALLEE
BULLARD, MICHAEL	ROUTE 2 BOX 209	PEMBROKE	NC	28372	PEE DEE CHAPEL
BULLIS, HUBERT	ROUTE 2 BOX 313	MORAVIAN FALLS	NC	28654	SHADY GROVE
BULLMAN, ARLAN	1239 JUPITER ROAD	CLINTON	NC	28787	BIG LAUREL
BULLOCK, LYNN	ROUTE 2 BOX 106	EDENTON	NC	28328	MOUNT GILEAD
BUNCH, EDGAR	ROUTE 2 BOX 47-M	WINDSOR	NC	27932	GREAT HOPE
BUNCH, KENNETH N	ROUTE 2 BOX 146	HAYESVILLE	NC	27983	GREENS CROSS
BURCH, DANIEL	ASH KNOB ROAD	GREENSBORO	NC	28904	FRIENDSHIP
BURCH, J WARD	2704 ARGONNE BOULEVARD	WEST JEFFERSON	NC	27407	ROLLING ROADS
BURCHETTE, W E (BILL)	ROUTE 3 BOX 246	BRYSON CITY	NC	28694	OLD FIELDS
BURCHFIELD, RAY	456 HIGHWAY 19 SOUTH	MACCLESFIELD	NC	28713	MAPLE SPRINGS
BURDETTE, GEORGE	P O BOX 336	LASKER	NC	28752	WEBBS CHAPEL
BURGESS, CURRIE	P O BOX 146	ELM CITY	NC	27848	LASKER
BURKAM JR, ARTHUR M	235 LAKEVIEW DRIVE	KANNAPOLIS	NC	27822	GRACE
BURKE, EUGENE	1104 OAKWOOD AVENUE	MARION	NC	28081	SHADYBROOK
BURLESON, KENNETH	ROUTE 6 BOX 760	ALBEMARLE	NC	28752	FAITH
BURLESON, REX	ROUTE 4 BOX 130	GREENVILLE	NC	28001	ROCKY RIVER
BURLINGTON, HUGH	1101 SOUTH ELM STREET	SPRING HOPE	NC	28758	IMMANUEL
BURNETTE, JACK	ROUTE 1 BOX 274	SYLVA	NC	28782	MACEDONIA
BURNETTE, ROY	76 RUFUS ROBINSON ROAD	RED OAK	NC	28779	LITTLE SAVANNAH
BURNETTE, RUCKER	P O BOX 36	LUMBERTON	NC	27868	RED OAK
BURNS, BILLY	ROUTE 4 BOX 262	LUMBERTON	NC	28358	PINEY GROVE
BURNS, BOBBY	ROUTE 4 BOX 219	KINGS MOUNTAIN	NC	28358	DOGWOOD
BURNS, LARRY	1009 LINWOOD ROAD	LOUISBURG	NC	28086	FAITH
BURPREE, TIM	ROUTE 6 BOX 194	SYLVA	NC	27549	MOUNTAIN GROVE
BURRELL, DENNIS	P O BOX 1873	MARS HILL	NC	28779	YELLOW MOUNTAIN
BURRELL, GLENN	ROUTE 3 BOX 67	HAYESVILLE	NC	28754	CALIFORNIA CREEK
BURRELL, RICKY	ROUTE 3 BOX 250	HORSE SHOE	NC	28904	BETHABARA
BURRESS, JAMES	ROUTE 2 BOX 248	MOUNT GILEAD	NC	28742	BOYLSTON
BURRIS, WAYNE	ROUTE 2 BOX 186-A	PLYMOUTH	NC	27306	PERSPECT
BURTON, DENNIS	P O BOX 400	KINSTON	NC	27962	PLYMOUTH FIRST
BURTON, HAROLD	808 WESTOVER AVENUE	WACRAM	NC	28501	IMMANUEL
BURWELL, BRIAN KEITH	P O BOX 195	MURPHY	NC	28396	SPRING HILL
BUSCH JR, WOODROW E	P O BOX 7	ASHEVILLE	NC	28906	MURPHY FIRST
BUSSARD, JOHN	125 BEN LIPPEN ROAD	WILSON	NC	28806	BETHEL
BUSSEY, WILLIAM	1707 ROXBURY	MOUNT AIRY	NC	27893	STANHOPE
BUTCHER, DOUGLAS	510 DUNMAN STREET	LOUISBURG	NC	27030	LAUREL BLUFF
BUTLER, JOHN	ROUTE 4 BOX 82	HENRIETTA	NC	27549	MAPLE SPRINGS
BUTLER, SCOTT	P O BOX 703	WENDELL	NC	28076	CHASE
BUTLER, WOODY	ROUTE 1 BOX 122	BOONE	NC	27591	CENTRAL
BYRD, EUGENE	ROUTE 5 BOX 36	MCLEANSVILLE	NC	28607	MEAT CAMP
BYRD, GARY L	930 KNOX ROAD	ELKIN	NC	27301	CALVARY
BYRD, GLENN	ROUTE 2 BOX 806	WINDSOR	NC	28621	PLEASANT RIDGE
BYRD, JACK W	101 GRAY STREET	MOORESBORO	NC	27983	CASHIE
BYRD, RAYMOND	ROUTE 2 BOX 237-A	DUNN	NC	28114	HICKS GROVE
BYRD, RON	P O BOX 906	CONCORD	NC	27521	OAKDALE
BYRD, RONNIE	ROUTE 3 BOX 586	GASTONIA	NC	28334	SOUTH ERWIN
BYRD, WILLIAM D	81 SOUTH WHITE STREET	SYLVA	NC	28025	WEST CONCORD
BYRUM, OLIN	103 SUMMER ROAD	HENDERSONVILLE	NC	28054	UNION ROAD
CABE, BEN	P O BOX 44	KINSTON	NC	28779	MASHBURN BRANCH
CABE, HOWARD	548 BROWNING AVENUE	MARION	NC	28739	MOUNT OLIVET
CABE, RUSSELL	ROUTE 1 BOX 112	NEW HILL	NC	28904	SWEETWATER
CABELL, STAN	2909 WEST VERON AVENUE	SHELBY	NC	28501	NEUSE
CABLE, CLIFFORD	RT 2 OLD BULL CRK BPT CH	SMITHFIELD	NC	28752	OLD BULL CREEK
CAGLE, JAMES	P O BOX 74	FAYETTEVILLE	NC	27562	NEW HILL
CAGLE, TERRY	198 PLEASANT RIDGE CH RD	MOUNT AIRY	NC	28150	PLEASANT RIDGE
CAHOON, TORY	ROUTE 3 BOX 452	ROSEBORO	NC	27577	CALVARY 5
CAIN, JAMES E	ROUTE 2 BOX 356-F	CHAPEL HILL	NC	28301	CUMBERLAND UNION
CAIN, JIMMY	1207 HOLLY SPRINGS ROAD	BAKERSVILLE	NC	27030	SILOAM
CALCUTT, W H	ROUTE 2 BOX 357	MORAVIAN FALLS	NC	28382	MOUNT ELAM
CALDWELL, JOHN L	415 HIGH-VIEW DRIVE	CANDLER	NC	27514	NEW JERUSALEM BP CTHDR
CALLAHAN, JACK	ROUTE 1 BOX 356-D	EDEN	NC	28705	TOECANE
CALLOWAY, JACK	P O BOX 276	CHARLOTTE	NC	28654	MORAVIAN FALLS
CALVIN, JAMES W	ROUTE 3 BOX 469	EDEN	NC	28715	RIDGEWAY
CAMP, CHARLES H	P O BOX 1182	CHARLOTTE	NC	27288	AIKEN ROAD
CAMPBELL, ELLAZOR	6035 QUIET COVE COURT		NC	28215	GALLEAN M

CAMPBELL, JERRY	ROUTE 3 BOX 415	RUTHERFORDTON	NC	28139	PINEY KNOB
CAMPBELL, LINWOOD	ROUTE 2	BOONVILLE	NC	27011	KNOBBS
CAMPBELL, MARCUS	ROUTE 1 BOX 755	THOMASVILLE	NC	27360	VICTORY
CAMPBELL, ROBERT	ROUTE 1 BOX 33-B	MOUNT GILEAD	NC	27306	HAMER CREEK
CAMPBELL, W C	117 LAKEVIEW DRIVE	ROANOKE RAPIDS	NC	28780	ROANOKE RAPIDS FIRST
CANNADY, LANDIS	BOX 113	ORRUM	NC	28369	CAROLINA
CANNON, BRUCE	P O BOX 1046	BLADENBORO	NC	28320	GALED
CANNON, CRIS	533 GREENWOOD STREET	EDEN	NC	27288	EDEN FIRST
CANNON, DALE	226 WINDY GAP ROAD	FRANKLIN	NC	28734	WINDY GAP
CANNON, DANNY	ROUTE 3 BOX 3138	CLAYTON	GA	30525	BLACK MOUNTAIN
CANNON, JIMMY	ROUTE 4 BOX 1714/APT #7A	MARION	NC	28752	CALVARY
CANNON, LEO	ROUTE 1 BOX 129	BOLIVIA	NC	28422	FAITH
CANTRELL, HAROLD	ROUTE 3 BOX 239-A	LAWNDALE	NC	28090	ZION HILL
CANTRELL, ROY	ROUTE 2 BOX 79	HIGH POINT	NC	27265	ABBOTTS CREEK
CANTWELL, ROBERT ALLEN	P O BOX 279	CLEMMONS	NC	27012	CLEMMONS FIRST
CAPELL, LUTHER	ROUTE 9 BOX 536	HENDERSONVILLE	NC	28739	ZION HILL
CAPPS JR, EDWARD	ROUTE 1 BOX 403-B	ZIRCONIA	NC	28790	MIDDLE FORK
CAPPS, GARY	ROUTE 3 BOX 391	NEBO	NC	28761	MUDDY CREEK
CAPPS, ROBERT K	549 RICE CIRCLE	WAKE FOREST	NC	27587	EBENEZER
CARDEN, PAUL	ROUTE 1 BOX 190	WAYNESVILLE	NC	28786	PLEASANT BALSAM
CARLSON, ROGER	ROUTE 1 BOX 177	KINSTON	NC	28501	GLEN RAVEN
CARNES, CHARLES	GENERAL DELIVERY	DILLSBORO	NC	28725	LOCUST FIELD
CARNES, LARRY	3908 SOUTH NEW HOPE ROAD	GASTONIA	NC	28054	PROVIDENCE
CARNES, MCKEY	5007 TOM STARNES ROAD	WAX-HAW	NC	28173	MARY ELIZABETH
CARPENTER, ALVIN C	438 BEAVER CREEK ROAD	SPRUCE PINE	NC	28777	SUGAR MOUNTAIN
CARPENTER, BILL	520 NORTH LOUISIANA AVE	ASHEVILLE	NC	28806	EMMA
CARPENTER, CARL	ROUTE 1 BOX 154	RABON GAP	GA	30568	TESSENTEE
CARPENTER, FRED	P O BOX 91	CROUSE	NC	28033	CROUSE
CARPENTER, ROD	914 WALNUT STREET	SMITHFIELD	NC	27577	NORTH SMITH-FIELD
CARPENTER, WILLIAM	P O BOX 1492	HIGHLANDS	NC	28741	HIGHLANDS
CARR, ALAN	ROUTE 1 BOX 3-A	MARION	NC	28752	GILEAD
CARREKER, STEVEN C	ROUTE 1 BOX 209-A	VILAS	NC	28692	BOONE FIRST
CARROLL, EDWIN B	ROUTE 1 BOX 427	WEST END	NC	27376	FAIRVIEW
CARROLL, JAKE	100 OLD 30 ROAD	MAYSVILLE	NC	28555	GRANTS CREEK
CARROLL, RALEIGH	ROUTE 1 BOX 361	EVERGREEN	NC	28438	LENNONS CROSSROADS
CARROLL, ROGER	ROUTE 6 BOX 511	JACKSONVILLE	NC	28540	BETHEL
CARTER JR, RALPH F	2114 GENNUSA LANE	STATESVILLE	NC	28677	WESTERN AVENUE
CARTER, DONALD	ROUTE 2 BOX 39	CLINTON	NC	28328	NEW HOPE
CARTER, EDWARD	ROUTE 3 BOX 263-A	MURPHY	NC	28906	EBENEZER
CARTER, G DEAN	P O BOX 237	KENLY	NC	27542	KENLY
CARTER, ROBERT	P O BOX 275	BLADENBORO	NC	28320	CLARENDON
CARTER, TIMOTHY	ROUTE 6 BOX 687	LOUISBORO	NC	27549	CENTERVILLE
CARTLEDGE, TONY	P O BOX 5068	CARY	NC	27511	WOODHAVEN
CASEY, JAY	7921 SAM FURR ROAD	HUNTERSVILLE	NC	28078	LAKE NORMAN
CASH, JEROME	532 WESTWOOD CIRCLE	NASHVILLE	NC	27856	CORINTH
CASHWELL SR, DONALD	3420 COKEY ROAD	ROCKY MOUNT	NC	27801	WEST EDGEcombe
CASSTEVENS, JACK	521 CASSTEVENS ROAD	MOUNT AIRY	NC	27030	WESTSIDE
CASTELLOE JR, RALEIGH	P O BOX 442	TROY	NC	27371	TROY FIRST
CASTLE, ARLEDGE	ROUTE 1 BOX 334	YOUNGSVILLE	NC	27596	RALEIGH DEAF M
CATES, MICHAEL	P O BOX 400	COVE CITY	NC	28523	COVE CITY
CATHEY, DAN	129 BOWERS CREEK ROAD	BRYSON CITY	NC	28713	ALARKA
CATHEY, JAMES W	P O BOX 207	RUTHERFORDTON	NC	28139	PIEDMONT
CATHEY, JOHN D	8 TOXAWAY STREET	ASHEVILLE	NC	28806	FRIENDSHIP
CAUDILL, GLENN	ROUTE 8 BOX 798	NORTH WILKESBORO	NC	28659	OAK GROVE
CAULDER, RON	1022 OAK GROVE ROAD	KINGS MOUNTAIN	NC	28086	OAK GROVE
CAULDER, RUDOLPH	3119 SPENCER HEIGHTS	LENOIR	NC	28645	NEW LIFE
CAULEY, AL	101 OSBORNE ROAD	BREVARD	NC	28712	CALVARY
CAULKINS, THOMAS H	P O BOX 124	MURFREESBORO	NC	27855	MURFREESBORO
CAUSBY JR, LEE	ROUTE 2 BOX 56-AA	ELLENBORO	NC	28040	VICTORY
CAUSEY, GERALD	45 WILDCHERRY ROAD	ASHEVILLE	NC	28804	BEAVERDAM
CAUSEY, JACK	P O BOX 146	STATESVILLE	NC	28677	STATESVILLE FIRST
CAUTHEN, CHARLES L	P O BOX 146	PEACHLAND	NC	28133	PEACHLAND
CAVA, RONALD S	826 HARDEE STREET	DURHAM	NC	27703	CHEEK HEIGHTS
CAVE JR, CECIL R	3733 OGBURN AVENUE	WINSTON-SALEM	NC	27105	MINERAL SPRINGS
CAYTON, BRUCE	ROUTE 2 BOX 248	CLYDE	NC	28721	OAK GROVE
CAYTON, ROBERT LEE	1601 THOMPSON STREET	RALEIGH	NC	27603	BAPTIST CHRSTN FLSPH
CENTER, ERNEST MARSHALL	ROUTE 2 BOX 143-A	BENNETT	NC	27208	FALL CREEK
CHADWICK, VAL	ROUTE 2 BOX 164-C1	BEAR CREEK	NC	27207	NEW SALEM
CHAMBERS, NELSON	ROUTE 2 BOX 1139	MOUNT GILEAD	NC	27306	WHITE CREST
CHAMBLEE, ED	1428 CAROLINA PINES AVE	RALEIGH	NC	27603	PLEASANT RIDGE
CHAMBLIN, RONNIE	129 MCGEE STREET	MOUNT AIRY	NC	27030	HILLS GROVE
CHANEY, RODNEY	ROUTE 7 BOX 147-A	DURHAM	NC	27707	SUNRISE
CHANEY, RON	ROUTE 3 BOX 700	DENTON	NC	27239	GRAVEL HILL
CHAPMAN, ARCHIE	ROUTE 2 BOX 255-A	LAWNDALE	NC	28090	CARPENTERS GROVE
CHAPMAN, CURTIS	STAR ROUTE BOX 110	ROSMAN	NC	28772	OLD TOXAWAY
CHAPMAN, DENNIS	128 7TH STREET NW	TAYLORSVILLE	NC	28681	HARMONY
CHAPMAN, GARY	2411 PITTS SCHOOL ROAD	HARRISBURG	NC	28075	MOUNT CARMEL
CHAPMAN, PHIL	11 KEY STREET/CLOVERDALE	WILKESBORO	NC	28697	PLEASANT GROVE
CHAPPELL, BRADLY	P O BOX 113	ROSMAN	NC	28772	WOLF CREEK
CHAPPELL, CHESTER	STAR ROUTE BOX 180	ROSMAN	NC	28772	MIDDLE FORK
CHASTAIN, CARL	ROUTE 4 BOX 201	CANTON	NC	28716	NORTH HAZELWOOD
CHASTAIN, GRADY	492 MURPHY HIGHWAY	MINERAL BLUFF	GA	30559	SIMONDS CHAPEL
CHASTEEN, DON	5013 LANDSDOWNE DRIVE	DURHAM	NC	27712	RIDGECREST
CHAVIS, CHESTER	ROUTE 3 BOX 284-A	LAURINBURG	NC	28352	ZION HILL
CHAVIS, GARY	ROUTE 4 BOX 47-E	LAURINBURG	NC	28352	ELROD
CHAVIS, HERBERT	ROUTE 1 BOX 26	SHANNON	NC	28386	CHEROKEE CHAPEL
CHAVIS, LINDBERGH	ROUTE 1 BOX 107	PEMBROKE	NC	28372	BAKERS CHAPEL
CHEEK, NICHOLAS	344 MINERAL SPRINGS DRIVE	JONESVILLE	NC	28642	MINERAL SPRINGS
CHEEK, WILLIAM F	ROUTE 4 BOX 647	NORTH WILKESBORO	NC	28659	CALVARY
CHERRY JR, RUSSELL T	P O BOX 938	LUMBERTON	NC	28359	LUMBERTON FIRST
CHERRY, ALLEN	1136 VIRGINIA AVENUE	ROANOKE RAPIDS	NC	27870	PARK
CHESSON, FRANCIS S	P O BOX 385	BURCAW	NC	28425	BURCAW
CHESTNUTT, BRYAN J	ROUTE 4 BOX 327	DURHAM	NC	27703	PAGE ROAD

CHILDERS, KEITH	ROUTE 4 BOX 236	TAYLORSVILLE	NC	28681	LEBANON
CHILDERS, PAUL	5 CIRCLE DRIVE	GRANITE FALLS	NC	28630	CONCORD
CHILDRESS, BOBBY	4821 WAXHAW-INDIAN TRL RD	MATTHEWS	NC	28105	CENTRAL
CHILDRESS, DALE E	ROUTE 2 BOX 223-A	AUTRYVILLE	NC	28318	EVERGREEN
CHILDS, CARL	501 WHISPERING CREEK ROAD	KING	NC	27021	BROWN MOUNTAIN
CHILES, SAM	ROUTE 5 BOX 16	NORTH WILKESBORO	NC	28659	LIBERTY GROVE
CHILTON, FRED	ROUTE 1 BOX 212	PILOT MOUNTAIN	NC	27041	COPELAND
CHRISCO, RUSSELL	P O BOX 187	CEDAR FALLS	NC	27230	CEDAR FALLS
CHRISTOPHER, DAN	P O BOX 157	ALTA MAHAW	NC	27202	ALTA MAHAW
CHRISTOPHER, ROBERT	P O BOX 217	GLENVILLE	NC	28736	HAMBURG
CHRISTY, NED R	605 EAST CEMETERY STREET	SALISBURY	NC	28144	EMMANUEL
CHRONISTER, KEITH	P O BOX 58	IRON STATION	NC	28080	NEW LIFE B
CHUBB, KEVIN	407 SOUTH GREEN STREET	MORGANTON	NC	28655	CALVARY
CHUN, SANG HUM	157 MCDOWELL DRIVE	WAKE FOREST	NC	27587	OGDEN KOREAN M
CHURCH, JACK D	ROUTE 1 BOX 174-A	HOPE MILLS	NC	28348	FIRST UNITED
CHURCH, JOHN	P O BOX 793	MARION	NC	28752	CATAWBA FALLS
CHURCH, SCOTT	ROUTE 1 BOX 120	PURLEAR	NC	28665	ROCK SPRINGS
CHURCH, WILLIAM LEE	ROUTE 2 BOX 332	TAYLORSVILLE	NC	28681	MOUNTAIN RIDGE
CLAPP, E W	ROUTE 1 BOX 215	SEAGROVE	NC	27341	RIVERSIDE
CLAPP, LAWRENCE E	5913 CHESHIRE DRIVE	PLEASANT GARDEN	NC	27313	SOUTH ELM
CLARK, GREGORY	1568 EAST HARDEN STREET	GRAHAM	NC	27253	RIVERSIDE
CLARK, HARVEY	113 BROWNS ROAD	NORTH WILKESBORO	NC	28659	MOUNTAIN VALLEY
CLARK, J ROGER	P O BOX 247	HARRISBURG	NC	28075	PROVIDENCE
CLARK, JAMES	P O BOX 247	GRANDY	NC	27939	POPLAR BRANCH
CLARK, JEFFREY	P O BOX 717	FOUR OAKS	NC	27524	FOUR OAKS
CLARK, JERRY	ROUTE 3 BOX 500	BLADENBORO	NC	28320	ABBOTTSBURG
CLARK, JULIAN P	P O BOX 906	HAMLET	NC	28345	HAMLET FIRST
CLARK, RANDY	ROUTE 1 BOX 967	GROVER	NC	28073	ALLEN MEMORIAL
CLARK, STEPHEN	ROUTE 3 BOX 377	SILER CITY	NC	27344	HICKORY MOUNTAIN
CLAWSON, ARCHIE	ROUTE 5 BOX 504	BOONE	NC	28607	DOE RIDGE
CLEGG, WALTER	ROUTE 2/TOWN CREEK #12	LELAND	NC	28451	BRUNSWICK
CLEMMONS, ANTHONY	ROUTE 2 BOX 185	BOLIVIA	NC	28422	MOUNT OLIVE
CLEVENGER, BILLY	324 AUTUMN LANE	HARRISBURG	NC	28075	HARRISBURG
CLINE, BILLY H	283 MERRIMON AVENUE	ASHEVILLE	NC	28801	MERRIMON AVENUE
CLINE, JT	4010 ARROWHEAD DRIVE	HICKORY	NC	28601	TEMPLE
CLINE, KEITH DOUGLAS	362 EASTOVER CIRCLE NE	LENOIR	NC	28645	RUFUS
CLINE, LARRY	ROUTE 11 BOX 439	MORGANTON	NC	28655	PLEASANT HILL
CLOER, ANDY D	307 PATTON ROAD	FRANKLIN	NC	28734	LIBERTY
CLONINGER, JERRY	ROUTE 6 BOX 249-A	MOCKSVILLE	NC	27028	BEAR CREEK
CLONINGER, ROBERT	505 SOUTH FIFTH STREET	SPRING LAKE	NC	28390	SPRING LAKE FIRST
COATES, CLYDE	P O BOX 907	CLARKTON	NC	28433	BUTTERS
COBB SR, HAROLD J	3517 WESTOVER STREET	DURHAM	NC	27707	WEST DURHAM
COBB, KEN	6354 POKVILLE ROAD	SHELBY	NC	28150	UNION
COBLE, DARRELL	7 PARKWOOD DRIVE	CONCORD	NC	28025	PARKWOOD
COCHRAN, JIMMY	P O BOX 8	BRYSON CITY	NC	28713	DAN SPRINGS
COCKERHAM, RICK	5800 SCALEYBARK ROAD	DURHAM	NC	27712	ROSE OF SHARON
COE, TERRY	P O BOX 1746	MOUNT AIRY	NC	27030	BANNERTOWN
COFFEY, JACK F	4301 LOUISBURG ROAD	RALEIGH	NC	27604	NEW HOPE
COFFEY, PAUL	P O BOX 63	DEEP GAP	NC	28618	TRINITY
COLBERT, LEE	P O BOX 209	SMITHFIELD	NC	27577	SMITHFIELD FIRST
COLE, ANION	ROUTE 2 BOX 127	LANSING	NC	28643	FARMER MEMORIAL
COLE, BRUCE	10520 TEN TEN HIGHWAY	RALEIGH	NC	27603	TURNER MEMORIAL
COLE, EARL	PUNCHION FORK ROAD	MARS HILL	NC	28754	PAYNES CHAPEL
COLEMAN, DONALD E	3190 HARSHAW ROAD	MURPHY	NC	28906	HARMONY
COLEMAN, LARRY	P O BOX 883	LAURINBURG	NC	28353	LAURINBURG FIRST
COLEMAN, RONALD	119 EAST 15TH STREET	SALISBURY	NC	28144	NORTH MAIN
COLEY, DONALD R	ROUTE 3 BOX 67	WALLACE	NC	28466	POSTON
COLLETTE, JAMES	P O BOX 356	CRAMERTON	NC	28032	WEST CRAMERTON
COLLIER, JAMES MICHAEL	ROUTE 8 BOX 367	NORTH WILKESBORO	NC	28659	FAIRPLAINS
COLLINS, DANNY	P O BOX 689	ANGIER	NC	27501	TRINITY
COLLINS, DWAYNE	1794 NEW RIVER INLET ROAD	SNEADS FERRY	NC	28460	NORTH TOWNSHIP SHORES M
COLLINS, FRANCIS M	ROUTE 3 BOX 272	ELM CITY	NC	27822	PLEASANT HOPE
COLLINS, JACKIE W	ROUTE 4 BOX 1565	LEICESTER	NC	28748	ZION HILL
COLLINS, JERRY	415 WALTER STREET	KANNAPOLIS	NC	28081	CENTERVIEW
COLLINS, JOHN R	ROUTE 5 BOX 531	RUTHERFORDTON	NC	28139	WEST MEMORIAL
COLLINS, RICHARD	ROUTE 2 BOX 279	OAKBORO	NC	28129	RED CROSS
COLLINS, ROBERT J	407 HAWTHORNE LANE	KINGS MOUNTAIN	NC	28086	KINGS MOUNTAIN
COLLINS, TOM	704 GODWIN AVENUE	LUMBERTON	NC	28358	GODWIN HEIGHTS
COLLINS, TOMMY	115 CEDARBROOK	JONESVILLE	NC	28642	WELCOME HOME
COLLUM, ARTHUR	ROUTE 1 BOX 307	SHELBY	NC	28150	NEW PROSPECT
COLTRANE, JOE D	7502 DIVALDI STREET	LEWISVILLE	NC	27023	LEWISVILLE
COMBS, VERLON	ROUTE 2 BOX 31	CANA	VA	24317	SLATE MOUNTAIN
COMER, CLYDE	ROUTE 2 BOX 90	SEAGROVE	NC	27341	CALVARY
COMER, DAVID L	ROUTE 8 BOX 59-A	STATESVILLE	NC	28677	GRACE S
COMER, PERRY	P O BOX 305	LILESVILLE	NC	28091	LILESVILLE
COMPTON, ROBERT M	ROUTE 1 BOX 163	KELLY	NC	28448	HAW BLUFF
CONERLY, STEVE	P O BOX 237	ROANOKE RAPIDS	NC	27870	DARLINGTON
CONN, GERALD	ROUTE 1 BOX 137	FRANKLINVILLE	NC	27248	WHITES MEMORIAL
CONNOR, CHRIS	221 PIEDMONT STREET	GIBSONVILLE	NC	27249	GIBSONVILLE FIRST
CONNOR, MARTY	P O BOX 6903	ASHEVILLE	NC	28806	ERWIN HILLS
COOK JR, HENRY C	ROUTE 16 BOX 358	STATESVILLE	NC	28677	BEULAH
COOK, ANDY	ROUTE 1 BOX 78	CASTALIA	NC	27816	CEDAR ROCK
COOK, BILL	711 HOLLY SPRINGS ROAD	MOUNT AIRY	NC	27030	ROCKFORD
COOK, DORAN E	ROUTE 1 BOX 378	ROCKINGHAM	NC	28379	PLEASANT GROVE
COOK, JOHNNY	217 SOUTH BEAVER STREET	LANDIS	NC	28088	EASTWOOD
COOK, LEE	1955 HIGHWAY 221 NORTH	MARION	NC	28752	PEPPERS CREEK
COOK, LESTER	COX CREEK CHURCH ROAD	MARION	NC	28752	HALLS CHAPEL
COOK, LONNIE B	ROUTE 2	BESSEMER CITY	NC	28016	COLLEGE PARK
COOK, NORRIS	ROUTE 3 BOX 248-A	ZEBULON	NC	27597	HOPKINS CHAPEL
COOKE, ROBERT	ROUTE 2 BOX 154-A	BENSON	NC	27504	TRINITY
COOL, JAMES D	P O BOX 441	LINCOLNTON	NC	28092	LINCOLN AVENUE
COOPER JR, WALTER	2412 ARLINGTON STREET	ROCKY MOUNT	NC	27801	OAK VIEW
COOPER, FRANK	P O BOX 352	NORTH WILKESBORO	NC	28659	POPLAR GROVE

COOPER, REID	ROUTE 1 BOX 1317	RUTHERFORDTON	NC	28139	BROAD RIVER
COOPER, RONALD	ROUTE 5 BOX 469	RUTHERFORDTON	NC	28139	PLEASANT HILL
CORBIN, JORDAN V	P O BOX 917	BOILING SPRINGS	NC	28017	BOILING SPRINGS
CORDREY, FRANCIS	ROUTE 2 BOX 45-A	AHOSKIE	NC	27910	WAKELON
CORN, GORDON	ROUTE 6 BOX 95-A	HENDERSONVILLE	NC	28739	BRIGHTWATER
CORN, HENRY J	200 BURNLEY LANE	MOUNT AIRY	NC	27030	TURKEY FORD
CORTS, CHARLES MARK	536 WESTWIN DRIVE	WINSTON-SALEM	NC	27104	CALVARY
COSTNER, DENNY	ROUTE 1 BOX 135	HIDDENITE	NC	28636	LINNEYS GROVE
COUICK, TONY	P O BOX 6	POLKTON	NC	28135	POLKTON
COURTNEY, WILLIAM	ROUTE 2 BOX 500	GARLAND	NC	28441	PARKERSBURG
COX, ALAN	50 WOODLAND HILLS ROAD	ASHEVILLE	NC	28804	WOODLAND HILLS
COX, C W	904 LAKE FOREST DRIVE	RALEIGH	NC	27615	MAYS CHAPEL
COX, DOUGLAS	1105 APPLGATE COURT	LENOIR	NC	28645	HIBRITEN
COX, JIMMY	ROUTE 2 BOX 115-2	HORSE SHOE	NC	28742	NAPLES
COX, STEVEN	ROUTE 4 BOX 210-A	STATESVILLE	NC	28677	SOCIETY
COX, WILLIAM M	ROUTE 6 BOX 508	JACKSONVILLE	NC	28540	MAPLE HILL
CRABTREE, BILLY	P O BOX 458	BATTLEBORO	NC	27809	BATTLEBORO
CRAIG, CARROLL	ROUTE 8 BOX 1180	HICKORY	NC	28602	BEULAH
CRAIG, RAY	P O BOX 67	COMO	NC	27818	BUCKHORN
CRAIN, JOHN	ROUTE 1 BOX 91-AB	MARSHVILLE	NC	28103	SUTTON PARK
CRANE, JOHN	C/O P O BOX 367	MONROE	NC	28110	MORGAN MILL ROAD
CRANFORD, CHARLES N	P O BOX 676	LINCOLNTON	NC	28093	SALEM
CRANFORD, JEFF	201 ROBIN ROAD	LINCOLNTON	NC	28092	LINCOLNTON FIRST
CRANFORD, MARK J	ROUTE 1 BOX 920-A	EDEN	NC	27288	COMERS CHAPEL
CRATER, PAUL	ROUTE 1 BOX 356	UNION GROVE	NC	28689	FRIENDSHIP
CRAWFORD, EUGENE	P O BOX 274	TUCKASEGEE	NC	28783	JOHNS CREEK
CRAWFORD, ZEKE	P O BOX 247	BAT CAVE	NC	28710	BAT CAVE
CREASON, BILL	P O BOX 592	COOLEEMEE	NC	27014	GAY'S CHAPEL
CREASON, BUEL	ROUTE 2 BOX 247	SILER CITY	NC	27344	GOLDSTON
CREECH, EDDIE RAY	ROUTE 1 BOX 196-A	BAILEY	NC	27807	SIMS M
CREECH, JIMMY	P O BOX 177	SPRING HOPE	NC	27882	SPRING HOPE FIRST
CREECH, JOSEPH	ROUTE 1 BOX 770	SELMA	NC	27576	CEDAR GROVE
CREED, BENNY	64 LOWE AVENUE	CONCORD	NC	28025	FAITH
CREEF, WILLIAM	3112 COLUMBIA STREET	KILL DEVIL HILLS	NC	27948	KITTY HAWK FIRST
CREEKMORE, MICHAEL	242 SHO-HEEL STREET	MAXTON	NC	28364	MAXTON FIRST
CREWS, JAMES G	ROUTE 1 BOX 339-B	MAYODAN	NC	27027	WOODBINE
CRIDER, RICHARD	2225 S FAYETTEVILLE ST	ASHEBORO	NC	27203	OAKHURST
CRISP SR, RICHARD D	P O BOX 2494	LENOIR	NC	28645	CONWAY'S CHAPEL
CRISP, EDWIN	40 BOB EDWARDS ROAD	FRANKLIN	NC	28734	BURNINGTOWN
CRISP, FRED C	1603 LAUREL LANE	GASTONIA	NC	28054	WESTMORELAND
CRISP, TONY L	604 ALLENS CREEK ROAD	WAYNESVILLE	NC	28786	ALLENS CREEK
CRISWELL, MIKE	439 SOUTH GASTON STREET	DALLAS	NC	28034	OAKLAND MEMORIAL
CRITCHER, DONALD	ROUTE 1 BOX 128	BOONE	NC	8607	POPLAR GROVE
CROCKER, BARRY	ROUTE 1 BOX 9	PROVIDENCE	NC	27315	PROVIDENCE C
CROMER, JT	P O BOX 1146	REIDSVILLE	NC	27320	PENN MEMORIAL
CROOM JR, JESSE J	P O BOX 156	CARRBORO	NC	27510	CARRBORO
CROTTS, JOHNNY	ROUTE 5 BOX 90	FOREST CITY	NC	28043	MOUNT PLEASANT R
CROUCH SR, WILLIAM H	4921 RANDOLPH ROAD	CHARLOTTE	NC	28211	PROVIDENCE
CROUCH, ALLEN	P O BOX 278	CRESWELL	NC	27928	CRESWELL
CROUSE JR, D RICK	ROUTE 3 BOX 11	CONNELLY SPRINGS	NC	28612	BEREA
CROUSE, JW	110 SPENCER HEIGHT	LENOIR	NC	28645	WESTVIEW
CROWDER, DALLAS	BOX 175/GREEN COVE ROAD	BRASSTOWN	NC	28902	MALTBY
CROWDER, WILLIAM	ROUTE 2 BOX 933-A	FOREST CITY	NC	28043	GLENWOOD
CROWELL, RANDY	403 SOUTH BOSTIAN STREET	CHINA GROVE	NC	28023	GOLD HILL FIRST
CRUMP, DONNIE	9121 MINI RANCH ROAD	WAXHAW	NC	28173	HOWIE
CRUMP, TERRILL	ROUTE 1 BOX 227-B	CASAR	NC	28020	OLIVE GROVE
CULBERTSON, W L	BOX 667	MARSHVILLE	NC	28103	MARSHVILLE
CULLER, DANNY	1158 MT CARMEL CHURCH RD	MOUNT AIRY	NC	27030	MOUNT CARMEL
CULPEPPER, ROBERT	525 WYBURN AVENUE	WAKE FOREST	NC	27587	OAK RIDGE
CUMBEER, R L	ROUTE 4 BOX 407	WHITEVILLE	NC	28472	PALMYRA
CUMBIE, C RONALD	2819 CHAPEL HILL ROAD	DURHAM	NC	27707	YATES
CUMMINGS, C M	ROUTE 3	MAXTON	NC	28364	FRIENDSHIP MISSIONARYW
CURRIE, TOM	P O BOX 213	NORLINA	NC	27563	INEZ
CURRIE, WILLIAM	4016 MARGARET WALLACE RD	MATTHEWS	NC	28105	CEDAR GROVE
CURRIN, CAMERON	ROUTE 2 BOX 54	AHOSKIE	NC	27910	UNION
CURRIN, MICHAEL	P O BOX 146	TARBORO	NC	27886	TRINITY
CURTIS, STEPHEN	ROUTE 1 BOX 301	MADEN	NC	28650	MOUNT ANDERSON
CUTHILL, JOHN	219 HULL ROAD	FAYETTEVILLE	NC	28303	IMMANUEL
DACUS, EDWIN	191 RICHARD STREET	AHOSKIE	NC	27910	HOLLY GROVE
DAGENHART, STEPHEN	191 AIRPORT ROAD	TAYLORSVILLE	NC	28681	CALVARY
DALE, RALPH	ROUTE 2 BOX 40	MADISON	NC	27025	DAN VALLEY
DALTON, DON	78 MCDOWELL DRIVE	WAKE FOREST	NC	27587	VAUGHAN
DALY, DAVID M	P O BOX 274	STONEVILLE	NC	27048	STONEVILLE FIRST
DANCY III, GLENN	ROUTE 8 BOX 520	STATESVILLE	NC	28677	MONTICELLO
DANIEL JR, DONALD	ROUTE 1 BOX 242	GOLDSTON	NC	27252	ANTIOCH
DANIEL, AMIS	4350 HIGH POINT ROAD	KERNERSVILLE	NC	27284	UNION CROSS
DANIEL, BENJAMIN	3911 TONY DRIVE	WINSTON-SALEM	NC	27105	UNION
DANIEL, EDWARD	114 NORTH ELIZABETH	CHINA GROVE	NC	28023	CHINA GROVE FIRST
DANIEL, JOHNNY	ROUTE 1 BOX 240	DENTON	NC	27239	EAST CORINTH
DANNER, DOUG	978 HIGHWAY 17 NORTH	HAMPSTEAD	NC	28443	BARLOW-VISTA
DARNELL, JERRY	SANDY CREEK ACRES/LOT #2	LELAND	NC	28451	PEACE MEMORIAL
DAUPHINAIS, ROLAND	59 LEE DRIVE	WILMINGTON	NC	28401	IMMANUEL
DAVENPORT, JAMES	ROUTE 1 BOX 576	MANTEO	NC	27954	ENGELHARD
DAVES, ELLIS	1834 SPINDALE STREET	SPINDALE	NC	28160	FAITH
DAVES III, CLAUDE E	15 SCOTTS HILL LOOP ROAD	WILMINGTON	NC	28405	SCOTTS HILL
DAVIS JR, JOHN T	104 RIDDLE STREET	BURNSVILLE	NC	28714	WEST BURNSVILLE
DAVIS, BILL	ROUTE 1 BOX 209-A	KINGS MOUNTAIN	NC	28086	FREEDOM W
DAVIS, CHARLES	601 LANCASTER DRIVE	REIDSVILLE	NC	27320	ANTIOCH
DAVIS, CLAY	1336 OLD LIBERTY ROAD	ASHEBORO	NC	27203	CENTRAL FALLS
DAVIS, CLYDE	C/O ROUTE 6 BOX 119-A	LELINCRO	NC	28328	HARMONY
DAVIS, DANNY	ROUTE 1 BOX 71	TYNER	NC	27980	BALLARD'S BRIDGE
DAVIS, DONALD	ROUTE 3 BOX EP-24	TROY	NC	27371	LAUREL HILL
DAVIS, FRANK P	ROUTE 2 BOX 180	AUTRYVILLE	NC	28318	CONCORD

DAVIS, G R	1607 HUNTSINGER AVENUE	GASTONIA	NC	28052	DAVIS MEMORIAL
DAVIS, GENE	ROUTE 1 BOX 209	SOPHIA	NC	27350	CARAWAY
DAVIS, GLENN	3430 STIMPSON DRIVE	PFACHTOWN	NC	27040	FARMINGTON
DAVIS, JAMES LARRY	P O BOX 362	REIDSVILLE	NC	27320	EAST SIDE
DAVIS, JEFFREY	ROUTE 5 BOX 177	GAFFNEY	SC	29340	VICTORY
DAVIS, JOHNNY RAY	ROUTE 2 BOX 116-B	WHITTIER	NC	28789	TROUT CREEK
DAVIS, MIKE	ROUTE 2 BOX 173	VALDESE	NC	28690	TRINITY
DAVIS, OTIS W	210 AMBERWOOD DRIVE	JAMESTOWN	NC	27282	SEDCFIELD
DAVIS, PHILLIP M	P O BOX 26332	CHARLOTTE	NC	28221	NATIONS FORD ROAD
DAVIS, RANDY	4717 PLYLER MILL ROAD	MONROE	NC	28110	BETHEL
DAVIS, RAY	ROUTE 2 BOX 312	MOCKSVILLE	NC	27028	GREEN MEADOWS
DAVIS, ROBERT DOWD	P O BOX 216	LITTLETON	NC	27850	LITTLETON
DAVIS, ROBERT R	101 NORTH MAIN STREET	MARION	NC	28752	MARION FIRST
DAVIS, RONALD	ROUTE 4 BOX 405-A	YADKINVILLE	NC	27055	DEEP CREEK
DAVIS, WILLIAM RAY	P O BOX 387	MAYSVILLE	NC	28555	MAYSVILLE FIRST
DAWKINS JR, CLYDE C	P O BOX 575	RANDLEMAN	NC	27317	WORTHVILLE
DAWKINS, REGINALD C	P O BOX 815	LIBERTY	NC	27298	LIBERTY FIRST
DAY, BILL	ROUTE 2 BOX 280	WEST JEFFERSON	NC	28694	PEAK VALLEY
DAY, GREGORY A	P O BOX 248	CALYPSO	NC	28325	CALYPSO
DAY, GWEN	ROUTE 1 BOX 23-B	(2)FLEETWOOD	NC	28626	PLEASANT VALLEY
DAY, GWYN	ROUTE 1 BOX 23-B	FLEETWOOD	NC	28626	PILOT MOUNTAIN
DAY, J C	ROUTE 3	ROBBINSVILLE	NC	28771	JUNALUSKA
DAY, LLOYD	ROUTE 3 BOX 914	(2)WEST JEFFERSON	NC	28694	STURGILLS
DAY, LLOYD	ROUTE 3 BOX 914	(2)WEST JEFFERSON	NC	28694	TUCKERDALE
DEAL, DANNY	ROUTE 9 BOX 578	HICKORY	NC	28601	JOY M
DEAN, CHARLES L	P O BOX 516	SYLVA	NC	28779	EAST SYLVA
DEATON JR, DANIEL M	10 NESMITH STREET	TABOR CITY	NC	28643	TABOR CITY
DEBELL, JONATHAN	6850 MONROE ROAD	CHARLOTTE	NC	28105	EAST
DECKER, J D	P O BOX 425	MURPHY	NC	28906	SHADY GROVE C
DEES JR, JAMES	ROUTE 1 BOX 101	AUTRYVILLE	NC	28318	CLEMENT
DEFOOR, DAVID	600 NEW HILL-OLIVE CHAPEL	APEX	NC	27502	OLIVE CHAPEL
DEFOOR, MAURICE	P O BOX 481	DALLAS	NC	28034	RANKIN LAKE
DEHART, GEORGE	ROUTE 2 BOX 242	INDIAN TRAIL	NC	28079	FOREST HILLS
DELLINGER, HAROLD	ROUTE 3 BOX 169-C	NEWLAND	NC	28657	VALLEY HAVEN
DELLINGER, MICHAEL	301 ELMHURST ROAD	CHARLOTTE	NC	28209	SOUTHSIDE
DELLINGER, WADE	4386 SHATTALON DRIVE	WINSTON-SALEM	NC	27106	OLD TOWN
DELONG, HAROLD	55 MCDOWELL DRIVE	WAKE FOREST	NC	27587	REEDY CREEK
DEMAURO, JOHN	ROUTE 8 BOX A-214	LENOIR	NC	28645	NELSON'S CHAPEL
DENDY, ALTON	10 MULBERRY ROAD	OTTO	NC	28763	NEWMAN CHAPEL
DENHAM, GEORGE	111 SEVENTH STREET	SPENCER	NC	28159	PROVIDENCE
DENNING, BILL H	ROUTE 1 BOX 1	DUNN	NC	28334	DUNN SECOND
DENNING, FRANK	ROUTE 2 BOX 413-D	HUDSON	NC	28638	FRIENDSHIP
DENNIS, JR	110 SOUTH HILL AVENUE	ALBEMARLE	NC	28001	SOUTH ALBEMARLE
DENNIS, JESSIE	615 LAUREL STREET	ALBEMARLE	NC	28001	FAITH
DENNIS, LARRY	ROUTE 1 BOX 200	RICHFIELD	NC	28137	PARKER MEMORIAL
DENSON, JOE R	9410 MARKSWOOD ROAD	CHARLOTTE	NC	28208	SOUTHVIEW
DENTON, DONALD M	104-A CENTER STREET	KINGS MOUNTAIN	NC	28086	PIEDMONT
DENTON, ED	2100 CHAPEL HILL ROAD	DURHAM	NC	27707	LAKEWOOD
DENTON, TOM	P O BOX 1463	NEW BERN	NC	28563	NEW BERN FIRST
DEORNELLAS, STEPHEN	ROUTE 1 BOX 267-B	PALMER SPRINGS	VA	23917	BETHESDA
DEVINNEY, BOB	ROUTE 6 BOX 312-M	MORGANTON	NC	28655	SOUTH MOUNTAIN
DIAL, JAMES	ROUTE 2 BOX 211	PEMBROKE	NC	28372	CAPE FEAR
DICK, H CLAUD	P O BOX 887	BADIN	NC	28009	BADIN
DICKENS, CHARLES	ROUTE 6 BOX 345B	LEXINGTON	NC	27292	FAITH
DICKENS, GRADY C	P O BOX 127	HOLLY RIDGE	NC	28445	PROVIDENCE
DICKS, CHARLES	ROUTE 1 BOX 67	MARION	NC	28752	GRANDVIEW
DIEHL, JAMES C	ROUTE 1 BOX 328-A	FOREST CITY	NC	28043	FLOYD'S CREEK
DIETZ, EDDIE	P O BOX 566	BRYSON CITY	NC	28713	FRANKLIN GROVE
DIGGS SR, HAROLD S	1064 MOUNT KISCO DRIVE	CHARLOTTE	NC	28213	MAYFIELD MEMORIAL
DIGGS, A L	ROUTE 4 BOX 380	EDENTON	NC	27932	ALBEMARLE
DILBECK, RONNIE	1411 BELL HILL ROAD	MURPHY	NC	28906	NOTLA
DILLARD, RONDA	ROUTE 1 BOX 265	MORAVIAN FALLS	NC	28654	ROCKY CREEK
DIX, GAYLORD	ROUTE 1 BOX 218	REIDSVILLE	NC	27320	TRINITY
DIXON, BERNIE	109 CHURCH STREET	MARBLE	NC	28905	MARBLE SPRINGS
DIXON, BILL	P O BOX 7272	WILMINGTON	NC	28406	PINEVIEW
DIXON, KEITH	2205 FLINT HILL CHURCH RD	SHELBY	NC	28150	FLINT HILL
DIXON, STANLEY H	ROUTE 2 BOX 202-F	WHITAKERS	NC	27891	FISHING CREEK
DOBBINS, J FRANCIS	ROUTE 2 BOX 220	ELLENBORO	NC	28040	PLAINVIEW
DOCKERY, EDDIS	C/O ROUTE 3 BOX 172	MURPHY	NC	28906	BOILING SPRINGS
DOLES, WARNER	3201 OVERLOOK COURT	BURLINGTON	NC	27215	OAK GROVE
DONALDSON, RICKY	BOX 55/CHURCH ROAD	SAXAPAHAW	NC	27340	MOORES CHAPEL
DOOLEY, TIMOTHY	P O BOX 367	NORLINA	NC	27563	NORLINA
DORN, JOHNSON	1762 HOLLANDALE DRIVE	GASTONIA	NC	28054	FLINT GROVES
DOTSON, STAN CHRISTMAN	ROUTE 1 BOX 479	STONEVILLE	NC	27048	PROVIDENCE
DOTY JR, S L	ROUTE 4 BOX 100	LELAND	NC	28451	WOODBURN FIRST
DOWD, VICTOR S	2909 EAST BESSEMER AVENUE	GREENSBORO	NC	27405	BESSEMER
DOWLESS, DON	ROUTE 6 BOX 109	LOUISBURG	NC	27549	CORINTH
DOYLE, LEO	ROUTE 4 BOX 170	BREVARD	NC	28712	CARRS HILL
DRAKE, JAMES E	ROUTE 1 BOX 573	WILLIAMSTON	NC	27892	PINEY GROVE
DRAPER, JOHN L	ROUTE 1 BOX 369	ROANOKE RAPIDS	NC	27870	BETHLEHEM
DRENNAN, JAMES	2205 AUTEN ROAD	GASTONIA	NC	28054	BETHEL
DRIVER, C W	P O BOX 446	MIDDLESEX	NC	27557	MIDDLESEX
DRUM, HAMPTON	ROUTE 17 BOX 317	STATESVILLE	NC	28677	SOUTH RIVER
DRY SR, GREGORY	ROUTE 1 BOX 154 A-1	PEACHLAND	NC	28133	DEEP SPRINGS
DUGGER, J C	20 DUGGER STREET	GRANITE FALLS	NC	28630	MOUNT CARMEL
DUKE, HARVEY L	218 SOUTH ACADEMY STREET	CARY	NC	27511	CARY FIRST
DULIN, ARNOLD E	ROUTE 7 BOX 573	STATESVILLE	NC	28677	SHADY GROVE
DUNCAN, C OWEN	ROUTE 1 BOX 46-A	MOORESBORO	NC	28114	LIBERTY
DUNCAN, ROBERT	ROUTE 4 BOX 926	WILKESBORO	NC	28697	OAKWOODS
DUNN, H WAYNE	ROUTE 3 BOX 289	MOUNT GILEAD	NC	27306	LIBERTY HILL
DUNN, SHERRELL	ROUTE 2 BOX 56	VILAS	NC	28692	BRUSHY FORK
DUPREE, JIMMY	ROUTE 2 BOX 239-A	FREMONT	NC	27830	PINKNEY
DURHAM, RIC	P O BOX 167	GATESVILLE	NC	27938	GATESVILLE

DUVALL, GUY	3-A PLAZA SHOPPING CENTER	FRANKLIN	NC	28734	OAK DALE
DYSON, BILL	327 SHARON AVENUE NW	LENOIR	NC	28645	CALVARY
DYSON, DEVON	ROUTE 2 BOX 436	TAYLORSVILLE	NC	28681	POPLAR SPRINGS
DYSON, TONY	ROUTE 1 BOX 128-E	CONNELLY SPRINGS	NC	28612	SAINT JOHNS
EAKINS JR, PHILIP G	ROUTE 1 BOX 268	WATHA	NC	28471	MOORES CREEK
EANES, T SCOTT	ROUTE 18 BOX 441	STATESVILLE	NC	28677	FAIRVIEW
EARLEY, FREDDY	303 COOL SPRINGS ROAD	MURPHY	NC	28906	SWANSON
EARLY, JAMES GARLAND	ROUTE 5 BOX 322	BOONE	NC	28607	RUTHERWOOD
EARNHARDT, BOYCE	705 UNIONVILLE ROAD	INDIAN TRAIL	NC	28079	SARDIS
EDWARDS, CARROLL KEITH	20 INDIAN CAMP BRANCH	WEAVERVILLE	NC	28787	GABRIELS CREEK
EDWARDS, CHARLES	P O BOX 1640	WEST JEFFERSON	NC	28694	FRIENDLY GROVE
EDWARDS, CHARLES D	1701 POLO ROAD	WINSTON-SALEM	NC	27106	COLLEGE PARK
EDWARDS, DAVID	2390 EVA DRIVE	CONCORD	NC	28025	EVA DRIVE
EDWARDS, GENE	5850 SELF ROAD	KANNAPOLIS	NC	28081	LANE STREET
EDWARDS, GENE	1 86 ELLER COVE ROAD	WEAVERVILLE	NC	28787	LITTLE IVY
EDWARDS, GRADY	108 HARRIETT STREET	HENDERSON	NC	27536	HENDERSON SECOND
EDWARDS, HARRY S	111 WEST 10TH STREET	SCOTLAND NECK	NC	27874	SCOTLAND NECK FIRST
EDWARDS, JOHN	ROUTE 1 BOX 594	COLUMBUS	NC	28722	EMMANUEL
EDWARDS, MIKE	HIGHWAY 28	ROBBINSVILLE	NC	28771	PANTHER CREEK
EDWARDS, RANDY	1675 PIPER GAP ROAD	MOUNT AIRY	NC	27030	FAITH
EDWARDS, RICHARD	3027 AKRON DRIVE	HOPE MILLS	NC	28348	CARROLL MEMORIAL
EDWINS, SHUFORD O	12 FRIENDSHIP LANE	PISGAH FOREST	NC	28768	PISGAH FOREST
EGGERS JR, JOHN	200 MORNINGSIDES DRIVE	BOONE	NC	28607	TABERNACLE
ELDRETH, REX	P O BOX 132	MILLERS CREEK	NC	28651	PHOENIX
ELDRIDGE, THOMAS	ROUTE 2 BOX 317	ZEBULON	NC	27597	POPLAR SPRINGS
ELEY, RICHARD	756 FAIRVIEW ROAD	ASHEVILLE	NC	28803	REED MEMORIAL
ELLEDGE, BOBBY R	ROUTE 6 BOX 76	NORTH WILKESBORO	NC	28659	LAUREL SPRINGS
ELLEDGE, CARL	ROUTE 2 BOX 81	RONDA	NC	28670	PLEASANT GROVE
ELLEGE, JACK	P O BOX 6454	ASHEVILLE	NC	28816	STATE STREET MSNRY
ELLER, MAX	P O BOX 130	ANGIER	NC	27501	ANGIER
ELLER, MIKE	P O BOX 168	SEAGROVE	NC	27341	SEAGROVE FIRST
ELLER, NEAL E	600 OLD HOLLOW ROAD	WINSTON-SALEM	NC	27105	BETHANY
ELLER, VERNON	ROUTE 1 BOX 118-A	FERGUSON	NC	28624	EMMANUEL
ELLIOTT, CLIFTON	ROUTE 1 BOX 286	MARBLE	NC	28905	TOMOTLA
ELLIOTT, DANIEL	145 GRAHAM ROAD	MURPHY	NC	28906	MOUNT CARMEL
ELLIOTT, THOMAS C	P O BOX 339	CLAYTON	NC	27520	HOCUTT MEMORIAL
ELLIS, DALE	ROUTE 4 BOX 273	STATESVILLE	NC	28677	NEW HOPE
ELLIS, JAMES RALPH	1015 MOOREBROOK DRIVE	CHARLOTTE	NC	28214	WESTVIEW
ELLYSON JR, STILES	ROUTE 2 BOX 310	FAYETTEVILLE	NC	28301	MACE DONIA
ELMORE, BAILEY	124 OAK GROVE CHURCH ROAD	MOUNT AIRY	NC	27030	OAK GROVE
ELMORE, RICHARD	3505 LAWDALE DRIVE	GREENSBORO	NC	27408	LAWDALE
EMORY, WORTH G	330 IVY HILL ROAD	WEAVERVILLE	NC	28787	IVY HILL
ENGLAND, RAY	314 SOUTH RANSOM STREET	GASTONIA	NC	28052	FRLEY MEMORIAL
ENGLISH, LESTER	ROUTE 3 BOX 421-B	ROCKINGHAM	NC	28379	CARTLEDGE CREEK
ENGLISH, ROBERT	ROUTE 7 BOX 398	MORGANTON	NC	28655	SMYRNA
ENLOE, JOHNNY	ROUTE 2 BOX 262	HAMPTONVILLE	NC	27020	FLAT ROCK
ENSLEY, JERRY	ROUTE 4 BOX 28	MARSHVILLE	NC	28103	AUSTIN GROVE
ENZOR, FLOYD I	P O BOX 89	MORRISVILLE	NC	27560	MORRISVILLE FIRST
ENZOR, WESLEY	1012 NORTH BLOUNT STREET	RALEIGH	NC	27604	PILOT
ERWIN, EDWARD	P O BOX 667	ELM CITY	NC	27822	ELM CITY
ESKEW, RICHARD S	P O BOX 668	YADKINVILLE	NC	27055	YADKINVILLE FIRST
ESTEP, HOWARD	ROUTE 8 BOX 2240	ELIZABETHTON	TN	37643	BIG ROCK CREEK
ESTER, MIKE	P O BOX 1614	GOLDSBORO	NC	27530	PINEVIEW
ESTES, ARTHUR	101 McDONALD STREET	TRYON	NC	28782	TRYON SECOND
ESTES, LARRY	4231 ARROWHEAD DR NORTH	HICKORY	NC	28601	NEW LIFE W
ETHERIDGE, DONALD	ROUTE 1 BOX 295	SMITHFIELD	NC	27577	PISGAH
EURE, JOHN D	ROUTE 2 BOX 104	AHOSKIE	NC	27910	SAINT JOHNS
EVANS JR, ROBERT B	47 CRESTVIEW STREET	GRANITE FALLS	NC	28630	GRANITE FALLS FIRST
EVANS, EUGENE	ROUTE 1 BOX 224	NAKINA	NC	28455	GORES CHAPEL
EVANS, KEN	P O BOX 1505	ATLANTIC BEACH	NC	28512	BOGUE BANKS
EVANS, LAURY	ROUTE 3 BOX 726	SHALLOTTE	NC	28459	CALABASH
EVANS, TIM	ROUTE 5 BOX 635/LOT #2	HENDERSONVILLE	NC	28739	PACOLET HILLS
EVINGTON, MAX	333 NORTH MAIN STREET	RAEFORD	NC	28376	RAEFORD FIRST
EWING, WILLIAM	1413 EAST STAGECOACH TRL	LAWDALE	NC	28090	PLAINS VIEW
EZELL SR, J M	ROUTE 6 BOX 299	RUTHERFORDTON	NC	28139	MOUNTAIN VIEW R
FAGGART, JEFF	504 GRACE AVENUE	KANNAPOLIS	NC	28081	HARVEST
FAILE, MARVIN E	1127 JIMREE AVENUE	FAYETTEVILLE	NC	28301	TEMPLE
FAIRCLOTH, ELWOOD	113 DONVIC DRIVE	HIGH POINT	NC	27260	OAK GROVE
FAIRCLOTH, ROBERT	1203 MAGNOLIA STREET	GREENSBORO	NC	27401	MAGNOLIA STREET
FAIRFAX, DANNY	ROUTE 2 BOX 537-3A	LELAND	NC	28451	FARMERS CHAPEL
FARAG, CHARLES	5812 IRIS LAKE COURT	RALEIGH	NC	27604	ARABIC M
FARISS JR, JOHN H	ROUTE 1 BOX 147	WARRENTON	NC	27589	WARREN PLAINS
FARMER, GENE	110 WEST HILL STREET	MURPHY	NC	28906	SHOAL CREEK
FARMER, JIMMIE H	2023 ECHO LANE	GASTONIA	NC	28052	UNITY G
FARMER, MIKE	71 FISHER CREEK ROAD	SYLVA	NC	28779	LUMBERTON
FARMER, RONNIE FAIN	P O BOX 591	DALLAS	NC	28034	HARDIN
FARMER, TERRY QUINTON	DRAWER F	NEWPORT	NC	28570	NEWPORT
FARRAR, RONALD	P O BOX 696	PITTSBORO	NC	27312	PITTSBORO
FARROW, DONALD	5148 SEDGEBROOK ROAD	KERNERSVILLE	NC	27284	WAUGHTOWN
FARTHING, EARL	ROUTE 3 BOX 293	ELIZABETHTOWN	NC	28337	ELIZABETHTOWN
FAUCETT, GENE	2616 SOUTH CHURCH STREET	ROCKY MOUNT	NC	27804	SOUTHSIDE
FAUCETTE, JOEY	ROUTE 1 BOX 266-B	ROCKY POINT	NC	28457	RILEYS CREEK
FAULK, J GRADY	P O BOX 247	PINEVILLE	NC	28134	STOUGH MEMORIAL
FELTS, BILLY	ROUTE 1 BOX 749	NORTH WILKESBORO	NC	28659	ROCK SPRINGS
FELTS, RICKY	ROUTE 1 BOX 132	MILLERS CREEK	NC	28651	PLEASANT HOME
FERGUSON, BERVIN	ROUTE 1 BOX 81	CLARKTON	NC	28433	WHITES CREEK
FERGUSON, BILLY	ROUTE 1 BEAVERDAM ROAD	CANTON	NC	28716	ROCKY FACE
FERGUSON, ROBERT	ROUTE 2 BOX 285-A	STONY POINT	NC	28678	MOUNT NEBO
FERRELL, DONALD W	ROUTE 2 BOX 394	NEWTON	NC	28658	MOUNT RUHAMMA
FERRELL, ERNEST	1914 S MIAMI BOULEVARD	DURHAM	NC	27703	BETHESDA
FIELDS, CRAIG DOUGLAS	526 RICE CIRCLC	WAKE FOREST	NC	27587	COLONIAL HILLS
FIELDS, STANFORD L	3117 WHITING AVENUE	CHARLOTTE	NC	28205	WHITING AVENUE
FISH JR, LLOYD V	1 SCOTTS CREEK PLACE	SYLVA	NC	28779	SCOTTS CREEK

FISHBOUGH, JOHN	ROUTE 3 BOX 173	CREEDMOOR	NC	27522	UNION
FISHER, MARTIN	ROUTE 2 BOX 606	SPRUCE PINE	NC	28777	MOUNT CARMEL
FISHER, RICHARD	ROUTE 8 BOX 141	ASHBORO	NC	27203	CENTER CROSS
FISHER, ROBERT	204 FREEMAN STREET	RUTHERFORDTON	NC	28139	ROCK SPRING
FISHER, WILLIAM GREY	20 1/2 IVY TRAILS	WEAVERVILLE	NC	28787	SHOAL CREEK
FISHMAN, DAVID	P O BOX 332	CALYPSO	NC	28325	PEACE
FITE, HAROLD	ROUTE 2 BOX 144-F	CHERRYVILLE	NC	28021	EASTSIDE S
FITTS, RUSSELL	3314 SHELBY ROAD	LAWNDALE	NC	28090	ZION
FLEMING, JACK	2427 LEWISTON DRIVE	GASTONIA	NC	28054	LOWELL FIRST
FLOWE, G GLENN	8501 STONEFACE ROAD	CHARLOTTE	NC	28214	CHAPMAN MEMORIAL
FLOWERS, JACK	ROUTE 1 BOX 271	MAYODAN	NC	27027	EAGLE FALLS
FLOWERS, JAMES	ROUTE 4 BOX 307	CLINTON	NC	28328	UNION GROVE
FLOWERS, NORMAN	2524 GEMWAY DRIVE	CHARLOTTE	NC	28216	NORTHDALE
FLOYD, DARRELL	ROUTE 11 BOX 184	LUMBERTON	NC	28358	CEDAR GROVE
FLOYD, ROBERT J	ROUTE 13 BOX 1609	LEXINGTON	NC	27292	NORTH LEXINGTON
FLOYD, TOMMY C	273 INDIAN GROVE CH ROAD	MOUNT AIRY	NC	27030	INDIAN GROVE
FLYNN SR, CHARLES	ROUTE 1 BOX 153	DELCO	NC	28436	BETHLEHEM
FOGLEMAN, J ALLISON	1811 DIAL DRIVE	DURHAM	NC	27713	BEREA
FOLK, AUBREY	531 HAYWOOD ROAD	ASHEVILLE	NC	28806	CALVARY
FONVIELLE, CARROLL B	ROUTE 3 BOX 620	BLADENBORO	NC	28320	SHADY GROVE
FORBES, CLARENCE	206 SUNSET DRIVE	WILLIAMSTON	NC	27892	WEST END WA
FORBES, KENNETH	30 DIVERS BRANCH ROAD	BURNSVILLE	NC	28714	BLUE ROCK
FORD, CAM	ROUTE 8 BOX 463	HENDERSON	NC	27536	POPLAR CREEK
FORD, RONDLIE	ROUTE 2 BOX 232-B	HAYESVILLE	NC	28904	DOWNINGS CREEK
FORREST, COLEN	ROUTE 2 BOX 8	PINNACLE	NC	27043	SHOALS
FORRESTER, PAUL	ROUTE 1 BOX 375	BLADENBORO	NC	28320	NORTHSIDE
FORTNER, JAMES	P O BOX 1553	ROXBORO	NC	27573	MOUNTAIN ROAD
FORTNER, PAT	ROUTE 2 BOX 68	SEAGROVE	NC	27341	ASBURY
FOSTER, DON	ROUTE 4 BOX 398	BOONE	NC	28607	MOUNT VERNON
FOSTER, DOUG	ROUTE 6 BOX 581	TAYLORSVILLE	NC	28681	MOUNT OLIVE
FOSTER, HENRY LEE	311 WEST BLUE STREET	SAINT PAULS	NC	28384	LUMBER BRIDGE
FOSTER, HENRY LEE	311 WEST BLUE STREET	(2)SAINT PAULS	NC	28384	MEMORIAL
FOSTER, JOHNNY	P O BOX 464	HAYESVILLE	NC	28904	TRUETT MEMORIAL
FOSTER, LARRY	P O BOX 127	BRYSON CITY	NC	28713	ELA
FOSTER, REX	ROUTE 7 BOX 81	NORTH WILKESBORO	NC	28659	FISHING CREEK
FOUNTAIN, JERALD F	609 NORTH WINGATE STREET	WAKE FOREST	NC	27587	GLEN ROYAL
FOUSHEE, GARLAND	ROUTE 4 BOX 79	FAIRMONT	NC	28340	BALTIMORE
FOUTS, THOMAS	1002 BRYSON CITY ROAD	FRANKLIN	NC	28734	RIDGE CREST
FOWLER, ART	P O BOX 207	VALDESE	NC	28690	MOUNT CALVARY
FOWLER, BILLY	ROUTE 4 BOX 159	LELAND	NC	28451	CASTLE HAYNE
FOWLER, HARRY H	129 GULFVIEW COURT	ROCKY MOUNT	NC	27801	MEDICAL CENTER
FOWLER, HORACE HAYWOOD	ROUTE 1 BOX 168	TABOR CITY	NC	28463	OPEN DOOR
FOWLER, PAUL	512 EAST COURT	JACKSONVILLE	NC	28546	NEW RIVER
FOWLER, TERRY	ROUTE 1 BOX 136	HOBBSVILLE	NC	27946	SANDY CROSS
FOX, DEAN	301 OLD HIGHWAY 20	MARSHALL	NC	28753	PINEY GROVE
FOX, J RUEL	ROUTE 1 BOX 318	HIDDENITE	NC	28636	FAIRVIEW
FOX, JAMIE	ROUTE 14 BOX 184	STATESVILLE	NC	28677	MOUNTAIN ROAD
FOX, LAWRENCE	1 CREAMS MAN PLACE	ASHEVILLE	NC	28806	REYNOLDS
FOX, NATHAN W	P O BOX 673	NORWOOD	NC	28128	MEMORIAL
FOX, RAY	BOX 137/SHEPHERDS CRK RD	BRYSON CITY	NC	28731	ELIJAH
FOX, REAVIS	ROUTE 3 BOX 315/ELLER RD	GASTONIA	NC	28054	HILLVIEW
FRADY, CECIL	ROUTE 63 BOX 49	TUCKASEGEE	NC	28783	TUCKASEGEE
FRADY, FRED	171 GREEN VALLEY CIRCLE	WAYNESVILLE	NC	28786	RICHLAND
FRADY, PHILLIP	1111 PARAMOUNT CIRCLE	GASTONIA	NC	28052	WEST FRANKLIN AVENUE
FRADY, W TOM	ROUTE 2 BOX 207	RUTHERFORDTON	NC	28139	OAK SPRINGS
FRANKS, JACK L	304 ANN STREET	BEAUFORT	NC	28516	BEAUFORT FIRST
FRAZIER, MICHAEL	P O BOX 307	BOSTIC	NC	28018	BOSTIC FIRST
FREE JR, J DIXON	1117 SOUTH BOULEVARD	CHARLOTTE	NC	28203	PRITCHARD MEMORIAL
FREEMAN, BILLY G	1053 UNION STREET SOUTH	CONCORD	NC	28025	COLDWATER
FREEMAN, DAN LEE	ROUTE 8 BOX 772	MOORESVILLE	NC	28115	BEREA
FREEMAN, MICHAEL	ROUTE 1 BOX 239	NORWOOD	NC	28128	COTTONVILLE
FREEMAN, TODD	P O BOX 285	MEDFORD	NY	11763	VICTORY CHAPEL M
FRYAR JR, WILLIAM	P O BOX 341	TOBACCOVILLE	NC	27050	MACEDONIA
FUGATE, MIKE	P O BOX 377	DANA	NC	28724	DANA
FULLER, GEORGE	ROUTE 3 BOX 139	WAKE FOREST	NC	27587	WOODLAND
FULLER, JERRY WAYNE	ROUTE 1 BOX 148	BOOMER	NC	28606	LITTLE ROCK
FUNDERBURK, BILL	ROUTE 2 BOX 238	INDIAN TRAIL	NC	28079	WILMONT
FUNDERBURK, LAWRENCE	EROUTE 2 BOX 238-C	INDIAN TRAIL	NC	28079	EMMANUEL
FURR, WILLIAM J	4815 SIX FORKS ROAD	RALEIGH	NC	27609	TRINITY
FUTCH, RAYMOND	3812 GROOMETOWN ROAD	GREENSBORO	NC	27407	PLEASANT GROVE
FUTRELL, FELIX	ROUTE 3 BOX 221	FOUR OAKS	NC	27524	BURNELL
FUTRELLE, DUNCAN L	#3 CHERRY RIDGE ROAD	PISGAH FOREST	NC	28768	BREVARD FIRST
GADDIS, RICHARD	46 SHADOWBROOK ROAD	MOUNT HOLLY	NC	28120	RANLO
GADDY, GRADY L	ROUTE 2 BOX 164	MARS HILL	NC	28754	LAUREL VALLEY
GALÉ JR, FORREST M	911 FERNCREST DRIVE	DURHAM	NC	27705	EDGEWOOD
GALES, DAVID A	3321 THE PLAZA	CHARLOTTE	NC	28205	PLAZA
GALYON, RON	ROUTE 3 BOX 442	ROXBORO	NC	27573	ANTIOCH
GAMBILL, CHRIS	ROUTE 3 BOX 817	HILLSBOROUGH	NC	27278	CANE CREEK
GAMBILL, JERRY F	ROUTE 4 BOX 122	MORGANTON	NC	28655	MOUNT HOME
GAMMONS, TIM	ROUTE 11 BOX 3544	LEXINGTON	NC	27292	WALTERS GROVE
GANDY, RICHARD	ROUTE 6 BOX 281	GOLDSBORO	NC	27530	UNION
GANDY, STEVE	9905 VERDAS PATH	CHARLOTTE	NC	28227	ARLINGTON
GANDY, WILLIAM W	2915 GOLDMINE ROAD	MONROE	NC	28110	NEW SALEM
GANN, CECIL	ROUTE 1 BOX 83	MAYODAN	NC	27027	COMMUNITY
GANTT, BOBBY	207 SOUTH BROADWAY	FOREST CITY	NC	28043	FLORENCE
GARDNER, DAVID	324 NEW KENT PLACE	CARY	NC	27511	MOUNT OLIVET
GARDNER, WILLIE	ROUTE 1 BOX 786	WILLIAMSTON	NC	27892	RIVERSIDE
GARNER SR, WESLEY	ROUTE 2 BOX 536	TIMBERLAKE	NC	27583	BERRY'S GROVE
GARNER, AMOS	ROUTE 1 BOX 255	SEAGROVE	NC	27341	CALVARY
GARNER, CARL K	910 PALMER LANE	WINSTON-SALEM	NC	27107	ANTIOCH
GARNER, DARRELL	ROUTE 1 BOX 47-C	BEAR CREEK	NC	27207	HICKORY GROVE
GARNER, GARY	ROUTE 3 BOX 320	RUTHERFORDTON	NC	28139	PLEASANT GROVE
GARNER, HUGH P	P O BOX 690	WAYNESVILLE	NC	28786	WAYNESVILLE FIRST

GARNER, JAMES T	ROUTE 4 BOX 288	LIBERTY	NC	27296	SANDY CREEK
GARREN, ROBERT	627 CLEARVIEW CIRCLE	HENDERSONVILLE	NC	28739	WARRIOR MOUNTAIN
GARRETT, ROBERT EUGENE	ROUTE 7 BOX 130-D	OXFORD	NC	27565	FLORENCE AVENUE
GARRIS, GERALD	ROUTE 3 BOX 314	DUDLEY	NC	28333	POPLAR GROVE
GARRISON, MERVIN	11 SCHOOL HOUSE ROAD	HORSE SHOE	NC	28742	FRENCH BROAD
GASKINS, EUGENE B	ROUTE 3 BOX 740	BLADENBORO	NC	28320	SANDY GROVE
GASKINS, MARK E	ROUTE 2 BOX 13	BEAR CREEK	NC	27207	SANDY BRANCH
GASKINS, RAY	524 MELYNDA ROAD	CHARLOTTE	NC	28208	CRUSADER W
GASKINS, ROBERT	ROUTE 3 BOX 129-C	(2)TABOR CITY	NC	28463	POLEY BRIDGE
GASKINS, ROBERT	ROUTE 3 BOX 129-C	TABOR CITY	NC	28463	SANDY PLAINS
GATHINGS, WAYNE	P O BOX 701	WADESBORO	NC	28170	BROWN'S CHAPEL
GAY JR, WILLIAM	312 NORTH KIRKWOOD AVENUE	ROCKY MOUNT	NC	27801	EDGEWOOD
GAY, MICHAEL A	203 OAKLAND DRIVE	SPINDALE	NC	28160	ADAVILLE
GENTRY, THOMAS	P O BOX 2332	LUMBERTON	NC	28358	BEREA
GEORGE, NEIL	ROUTE 2 BOX 426	HIDDENITE	NC	28636	WAYFOUND
GERALD, JOE	P O BOX 243	HOPE MILLS	NC	28348	GOLFVIEW DRIVE
GERALD, WORTH	ROUTE 5 BOX 490	LUMBERTON	NC	28358	ZION HILL
GHANT, DONALD S	6621 HOME MINE CHURCH RD	WAXHAW	NC	28173	FELLOWSHIP
GIBSON JR, HERBERT L	P O BOX 625	HIGHLANDS	NC	28741	HIGHLANDS FIRST
GIBSON, BENNE	C/O BOX 417	BRYSON CITY	NC	28713	HOLLY SPRINGS
GIBSON, BYRON E	745 CHURCH STREET	EDEN	NC	27288	SPRAY
GIBSON, CARSON	759 OLD MURPHY ROAD	FRANKLIN	NC	28734	CARTOOGECHAYE
GIBSON, JAMES	P O BOX 824	CARTHAGE	NC	28327	CARTHAGE FIRST
GIBSON, KENNETH L	P O BOX 579	CHERRYVILLE	NC	28021	MOUNT ZION
GIBSON, M E	ROUTE 2 BOX 293-A-1	JACKSONVILLE	NC	28546	MIDDLEVILLE
GIBSON, ORBORNE	ROUTE 1 BOX 34-A	CLARKTON	NC	28433	GRACE
GIFFIN, DAVID L	ROUTE 7 BOX 207	MORGANTON	NC	28655	HARTLAND
GILBERT, ROGER B	412 NORTH MADISON STREET	WHITEVILLE	NC	28472	WHITEVILLE FIRST
GILBERT, RONALD	ROUTE 1 BOX 952	RUTHERFORDTON	NC	28139	SANDY SPRINGS
GILBREATH, DAVID L	ROUTE 8 BOX 197	MOCKSVILLE	NC	27028	EATONS
GILLES, LESLIE	6767 HILLSBOROUGH STREET	RALEIGH	NC	27606	EPHESUS
GILLESPIE, WILLIAM	ROUTE 3 BOX 56	LEICESTER	NC	28748	WALNUT CREEK
GILLIAM, MAURICE	ROUTE 3 BOX 47-A	WHITEVILLE	NC	28472	IRON HILL
GILLILAND, PETER H	420 NORTH MERCER STREET	ROCKY MOUNT	NC	27801	CHURCH OF GOD'S GLORY
GILMORE, MAX A	P O BOX 1064	PINEHURST	NC	28374	VICTORY
GILMORE, MICHAEL K	700 WAYSIDE DRIVE	WINSTON-SALEM	NC	27107	OAKLAWN
GILSTRAP, CURTIS	P O BOX 332	SPINDALE	NC	28160	MAIN STREET
GINN, CHARLES	124 OLD DILLSBORO ROAD	SYLVA	NC	28779	GREENS CREEK
GLADDEN, TERRY	P O BOX 188	STOVALL	NC	27582	STOVALL
GLASGOW, JACK	BOX 366	ZEBULON	NC	27597	ZEBULON
GLASGOW, W ROBERT	P O BOX 788	JAMESTOWN	NC	27282	JAMESTOWN FIRST
GLENN, JEFF	ROUTE 6 BOX 274	GASTONIA	NC	28052	MARANATHA
GLENN, LAWRENCE	ROUTE 1 BOX 414	SPRUCE PINE	NC	28777	PLEASANT GROVE
GLOVER, DANNY R	3707 GARRETT ROAD	DURHAM	NC	27707	CRESSET
GLOVER, DAVID	712 PENNWOOD LANE	CHARLOTTE	NC	28215	LIFE M
GLOVER, JOHN P	ROUTE 1 BOX 176	CASAR	NC	28020	TABERNACLE
GLOVER, THOMAS	ROUTE 1 BOX 140	SCRANTON	NC	27875	SLADESVILLE
GOBLE, ELBERT	ROUTE 5 BOX 694	TAYLORSVILLE	NC	28661	DOVER
GODFREY, DONALD L	ROUTE 4 BOX 609	LOUISBURG	NC	27549	HICKORY ROCK
GODFREY, JOHN T	ROUTE 3 BOX 426	ELLENBORO	NC	28040	RACE PATH
GODWIN, JAMES HUGHET	P O BOX 56	(2)CERRO GORDO	NC	28430	CHINA GROVE
GODWIN, JAMES HUGHET	P O BOX 56	CERRO CORDO	NC	28430	MOUNT SINAI
GODWIN, RANDY	4275 GLENN HIGH ROAD	WINSTON-SALEM	NC	27107	SHENNY VIEW
GOFORTH, DOUGLAS	ROUTE 3 BOX 328-F	NORTH WALKESBORO	NC	28659	GLADDY GROVE
GOFORTH, JOHN B	2611 PROSPECT CHURCH ROAD	MOORESBORO	NC	28114	PROSPECT
GOINS, OTIS	1311 OLD CHARLOTTE ROAD	ALBEMARLE	NC	28001	IMMANUEL
GOINS, TIMOTHY	P O BOX 326	HARRRELLSVILLE	NC	27942	CHRISTIAN HARBOR
GOLDEN, ROBERT	ROUTE 3 BOX 252	LEICESTER	NC	28748	CANEY FORK
GOLDEN, TERRY	103 GULF DRIVE	DUNN	NC	28334	BENSON GROVE
GOLDEN, WARREN	ROUTE 3 BOX 40-C	MURPHY	NC	28906	BEALTOWN
GOLDFINCH, SYDNEY L	911 NORTH MAIN STREET/#27	WALNUT COVE	NC	27052	WALNUT COVE FIRST
GOODE, ROBERT	P O BOX 275	TROUTMAN	NC	28166	TROUTMAN
GOODEN, KENNY	ROUTE 5 BOX 315-A	HIGH POINT	NC	27263	PILOT VIEW
GOODIN, JOHN	P O BOX 20003	RALEIGH	NC	27619	NEW COVENANT LIFE
GOODMAN, CHRIS	943 NORTH MAIN STREET	JEFFERSON	NC	28640	THREE FORKS
GOODMAN, JOHNNY	ROUTE 1 BOX 113-B	JEFFERSON	NC	28640	BUFFALO
GOODMAN, LAWRENCE	ROUTE 9 BOX 587	HENDERSONVILLE	NC	28792	EBENEZER
GOODROE, DAVID H	423 NORTH 23RD STREET	WILMINGTON	NC	28405	CALVARY
GOODWIN, BRUCE	114 HOMEWARD DRIVE	ROCKINGHAM	NC	28379	RICHMOND
GOODWIN, CALEB W	BOX 68	WALSTONBURG	NC	27888	STOKES
GOODWIN, GERALD C	2703 HOLLOWAY STREET	DURHAM	NC	27703	DURHAM MEMORIAL
GORDON, BUTCH	P O BOX 126	WARRENTON	NC	27589	NORTH WARRENTON
GORDON, DAVID	DRAWER 100	EARL	NC	28038	NEW HOPE
GORE, CHARLES ALAN	ROUTE 2 BOX 444	ROSEBORO	NC	28382	PINEY GREEN
GORE, JAMES M	42 IRONGATE	MILLERS CREEK	NC	28651	MILLERS CREEK
GORE, RALPH	ROUTE 4 BOX 173-A	WHITEVILLE	NC	28472	BEARDS CHAPEL
GORE, SAMUEL W	P O BOX 868	HENDERSONVILLE	NC	28793	VALLEY HILL
GOSNELL, LLOYD	ROUTE 1 BOX 177	MOORESVILLE	NC	28115	ROCKWELL
GOSSETT, STEVE	202 EAST COLLEGE STREET	WARSAW	NC	28398	WARSAW
GOSSETT, NORMAN	1925 WARD STREET	DURHAM	NC	27707	FIELDCREST
GOUGE, D STEVEN	4121 SEAFORTH DRIVE	CHARLOTTE	NC	28205	EASTWAY
GOUGE, GEORGE	6317 LOVE MILL ROAD	MONROE	NC	28110	ANTIOCH
GOUGE, RALPH	113 KNOB CREEK LANE	MORGANTON	NC	28655	CALVIN HEIGHTS
GOWAN, DUPREE	P O BOX 176	CASAR	NC	28020	ZOAR
GRAHAM, LEE	P O BOX 326	PISGAH FOREST	NC	28768	CHERRYFIELD
GRANILLO, ALFREDO	423 JUDSON DRIVE	WAKE FOREST	NC	27587	SPANISH M
GRANT, J D	ROUTE 1 BOX 874	SYLVA	NC	28779	LOVEDALE
GRANT, JOHN A	1110 PRICE DAIRY ROAD	MONROE	NC	28110	SHILOH
GRANTHAM, MATT L	P O BOX 392	SALEMURG	NC	28385	FREEDOM
GRAVES, DAN	ROUTE 3 BOX 81 1/2	WINDSOR	NC	27983	EDGEWOOD
GRAVES, THOMAS	300 HAWTHORNE LANE	CHARLOTTE	NC	28204	SAINT JOHNS
GRAY, GERALD	5026 GRAHAM-SHERRON ROAD	WAKE FOREST	NC	27587	GOOD HOPE G
GRAY, KERMIT	278 PINEY GROVE CHURCH RD	MOUNT AIRY	NC	27030	PINEY GROVE

GRAY, MARK	436 NORTH OAKLAND AVENUE	EDEN	NC	27288	OSBORNE
GRAY, RUSSELL	P O BOX 82	(2)COLUMBIA	NC	27925	COLUMBIA
GRAY, RUSSELL	P O BOX 82	COLUMBIA	NC	27925	SOUNDSIDE MISSIONARY
GREEN JR, BENNY	2920 EAST GARNER ROAD	RALIGH	NC	27610	MOUNT MORIAH
GREEN, JAMES	ROUTE 2 BOX 294	OLD FORT	NC	28762	BETHLEHEM
GREEN, JOHN	ROUTE 1 BOX 182	KINSTON	NC	28501	GRAINCER
GREEN, KENNETH LEE	P O BOX 203	SEACROVE	NC	27341	ANTIOCH
GREEN, LELAND	602 SWANSON ROAD SW	LENOIR	NC	28645	BETHANY
GREEN, MARVIN	ROUTE 6 BOX 345-A	FOREST CITY	NC	28043	BETHANY
GREEN, VAN	232 SAND HILL ROAD	ASHEVILLE	NC	28806	SAND HILL
GREENE, BILL	ROUTE 2 BOX 77	SYLVA	NC	28779	CALVARY
GREENE, CARL	P O BOX 215	MOORESBORO	NC	28114	MOUNT ZION
GREENE, DEXTER	730 WILLOW STREET	HENDERSONVILLE	NC	28739	WEST HENDERSONVILLE
GREENE, HOMER F	ROUTE 6 BOX 1077	HICKORY	NC	28601	SANDY RIDGE
GREENE, JOHN R	MOUNT ZION ROAD	DEEP GAP	NC	28618	TIMBERED RIDGE
GREENE, K THOMAS	400 S CLAIRBORNE STREET	GOLDSBORO	NC	27530	MADISON AVENUE
GREENE, LARRY J	267 LOGGY HOLLOW ROAD	BAKERSVILLE	NC	28705	WHITE OAK
GREENE, LEE RAY	1108 AVON AVENUE	BURLINGTON	NC	27215	KINNETT MEMORIAL
GREENE, MELVIN	ROUTE 6 BOX 312	MORGANTON	NC	28655	MULLS GROVE
GREENE, MELVIN	208 SOUTH MAIN STREET	BELMONT	NC	28012	ALEXANDER MEMORIAL
GREENE, RAY	ROUTE 1 BOX 112	WILKESBORO	NC	28697	LAYTOWN
GREENE, RAY	ROUTE 2 BOX 383	VILAS	NC	28692	WILLOW VALLEY
GREENE, ROSCOE	ROUTE 3 BOX 245	LENOIR	NC	28645	MOUNT PARON
GREENE, STEVE	P O BOX 16723	ASHEVILLE	NC	28816	MADISON SEMINARY
GREENE, VICTOR A	308 HILLCREST CIRCLE	SPRUCE PINE	NC	28777	SPRUCE PINE FIRST
GREENWAY, COLEMAN	2514 WEEKSVILLE ROAD	ELIZABETH CITY	NC	27909	RIVERSIDE
GREENWOOD, BILL	ROUTE 4 BOX 465	DOBSON	NC	27017	SALEM
GREER, BILL	P O BOX 427	SHALLOTTE	NC	28459	LEBANON
GREER, ELIJAH	ROUTE 1	CRESTON	NC	28615	PROSPERITY
GREER, W AVENT	ROUTE 1 BOX 106	ZIONVILLE	NC	28698	UNION
GREER, WILLIAM	P O BOX 427	SHALLOTTE	NC	28459	SUNSET HARBOR
GREGORY, BOYCE	ROUTE 5 BOX 160	FOREST CITY	NC	28043	CRESTVIEW
GREGORY, RONALD	P O BOX 597	BRYSON CITY	NC	28713	DEEP CREEK
GREGORY, SANDY	ROUTE 1 BOX 317	EDENTON	NC	27932	ROCKY HOCK
GRIFFIN III, J W	3031 BUFFALO ROAD	CLAYTON	NC	27520	WHITE OAK
GRIFFIN, DANIEL	P O BOX 35833	FAYETTEVILLE	NC	28305	SNYDER MEMORIAL
GRIFFIN, J D	316 MEADOW CREEK ROAD	LOCUST	NC	28097	BEREA
GRIFFIN, JAMES A	ROUTE 6 BOX 215	REIDSVILLE	NC	27320	FAIRVIEW
GRIFFIN, RICHARD	ROUTE 2 BOX 692	LOUISBURG	NC	27549	MARGARETTSVILLE
GRIFFITH, BRYAN JAMES	P O BOX 11-B/HWY 19-E	MINNEAPOLIS	NC	28652	GREEN VALLEY
GRIFFITH, CHARLES	1200 DUDLEY ROAD	GRANITE FALLS	NC	28630	LOVELADY
GRIFFITH, CHARLES	ROUTE 2 BOX 478-A	ROSEBORO	NC	28382	PLEASANT UNION
GRIFFITH, STEVE	ROUTE 2 BOX 484	SPRING HOPE	NC	27882	HOLLY GROVE
GRIGG, EDDIE	6624 WILGROVE MINT-HILL	CHARLOTTE	NC	28227	WILSON GROVE
GRIGGS JR, FRED	ROUTE 13 BOX 95	HENDERSONVILLE	NC	28739	PLEASANT HILL
GRINDELAND, RICHARD O	ROUTE 2 BOX 467	BAKERSVILLE	NC	28705	MOUNTAIN VIEW
GRINDSTAFF, GEROLD	ROUTE 3 BOX 78	BAKERSVILLE	NC	28705	SNOW HILL
GRINDSTAFF, HAROLD	ROUTE 1 BOX 225	NORTH WILKESBORO	NC	28659	CENTER
GRINDSTAFF, W DEAN	ROUTE 1 BOX 195-A	MARS HILL	NC	28754	CHAPEL HILL
GRINDSTAFF, WILLIAM	BOX 191	SPRUCE PINE	NC	28777	WHITES MEMORIAL
GRISSETT, JAMES E	ROUTE 5 BOX 460	JACKSONVILLE	NC	28546	GUM BRANCH
GRISSOM, MAURICE W	P O BOX 35	CLAYTON	NC	27520	CLAYTON FIRST
GROOVER, V MARTIN	P O BOX 525	MAMERS	NC	27552	ANTIOCH
GROVES, RICHARD E	1954 FACULTY DRIVE	WINSTON-SALEM	NC	27106	WAKE FOREST
GRUBER, RANDY	180 BONAPARTE DRIVE	CALABASH	NC	28459	BELUAH
GUNTER, CARLTON	ROUTE 2 BOX 216	FUQUAY-VARINA	NC	27526	CHALYBEATE SPRINGS
GUNTER, GLENN O	5501 MALLARD DRIVE	CHARLOTTE	NC	28227	CORNERSTONE
GUNTER, PAUL S	ROUTE 3 BOX 1243-A	ASHEVILLE	NC	28806	BENT CREEK
GUNTER, STEPHEN	111 MARSH ROAD NE	TAYLORSVILLE	NC	28681	BELUAH
GUPTON JR, W JOHNSON	472 MORNINGSID DRIVE	FAYETTEVILLE	NC	28311	FAYETTEVILLE SECOND
GURGANUS, ANTHONY Z	P O BOX 203	MOUNT OLIVE	NC	28365	MOUNT OLIVE FIRST
GURLEY, DON	408 WEDGEWOOD DRIVE	ARCHDALE	NC	27263	ALBERTSON ROAD
GUTHRIE, WILEY C	8145 CARROUSEL DRIVE	CLEMMONS	NC	27012	UNION HILL
GUTHRIE, WILLIAM C	530 MOTOR ROAD	WINSTON-SALEM	NC	27105	CRESTWOOD
GUY, DENNIS	ROUTE 1 BOX 88	FAISON	NC	28341	GARNERS CHAPEL
GWALTNEY, JERRY	ROUTE 2 BOX 376-A	HIDDENITE	NC	28636	WHITE PLAINS
HAAS, JERRY	200 WHITEVILLE AVENUE	LUMBERTON	NC	28358	EAST LUMBERTON
HADLEY, DONALD W	111 HOLLYWOOD BOULEVARD	HAVELOCK	NC	28532	HAVELOCK FIRST
HAGAMAN, JAMES D	ROUTE 1 BOX 300	ZIONVILLE	NC	28698	RICH MOUNTAIN
HAGAMAN, JAMES D	ROUTE 1 BOX 300	(2)ZIONVILLE	NC	28698	ZIONHILL
HAGANS, TOMMY	ROUTE 4 BOX 744	LUMBERTON	NC	28358	SANDHILLS COMMUNITY
HAGWOOD, JAMES O	P O BOX 445	ROBERSONVILLE	NC	28781	ROBERSONVILLE FIRST
HAIRE, BENNIE A	387 LAKE EMORY ROAD	FRANKLIN	NC	28734	MOUNTAIN GROVE
HAIRE, MARVIN	P O BOX 146	DAVIS	NC	28524	DAVIS FIRST
HALE JR, WINT	ROUTE 3 BOX 81-C	AHOSKIE	NC	27910	MOUNT TABOR
HALEY, CHUCK	ROUTE 7 BOX 212	LOUISBURG	NC	27549	FLAT ROCK
HALL, ELBERT	ROUTE 2 BOX 70	ARARAT	VA	24053	WILLIS GAP
HALL, FRED J	5759 CRENSHAW DRIVE	HOPE MILLS	NC	28348	FRIENDSHIP
HALL, GARLAND T	2119 RIVERSIDE DRIVE	MOUNT AIRY	NC	27030	VICTORY
HALL, HORACE	P O BOX 309	ROCKY POINT	NC	28457	VICTORY M
HALL, JAMES EDWARD	6320 DAVIDSON HIGHWAY	CONCORD	NC	28025	ODELL
HALL, JIM	630 HOLLY SPRINGS ROAD	MOUNT AIRY	NC	27030	HOLLY SPRINGS
HALL, MELVIN	146 LAFAYETTE STREET	WILMINGTON	NC	28403	IVANHOE
HALL, PAUL M	4989 WARNER ROAD	PPAFTOWN	NC	27040	DANBURY
HALL, PHILIP	510 WATSON AVENUE	NEW BERN	NC	28560	NATIONAL AVENUE
HALL, RANDY	ROUTE 1 BOX 205	STEM	NC	27581	TALLY HO FIRST
HALL, RAY	164 HOYLE STREET	MARION	NC	28752	HANKINS
HALL, RICHARD	P O BOX 1035	TROUTMAN	NC	28166	FALLSTOWN
HALL, ROBERT	ROUTE 3 BOX 40-G	CAMERON	NC	28326	HILLMON GROVE
HALL, ROBERT E	ROUTE 3 BOX 405	WINDSOR	NC	27983	LAWRENCE
HALL, TERRY	P O BOX 1172	CREEDMOOR	NC	27522	LIVING WORD
HALL, TIM	ROUTE 1 BOX 237	FAIRMONT	NC	28340	OAKDALE
HALL, WARREN	ROUTE 1	BRASSTOWN	NC	28902	NEW HOPE

HALLMAN, HORACE W	P O BOX 382	HIGH SHOALS	NC 28077	HIGH SHOALS FIRST
HAM, RAY	ROUTE 1 BOX 583	WEST JEFFERSON	NC 28694	CALVARY
HAMBY, JAMES W	P O BOX 306	HUDSON	NC 28638	FELLOWSHIP
HAMILTON, RAY	4459 WINSTON LANE	WINSTON-SALEM	NC 27127	KONNOAK
HAMM, CARL	110 MURPHY COURT	MORGANTON	NC 28655	CENTRAL
HAMM, HORACE	P O BOX 940	FUQUAY-VARINA	NC 27526	FUQUAY-VARINA
HAMM, JOHN	1002 WEST FIFTH STREET	SILER CITY	NC 27344	BRUSH CREEK
HAMMONDS, EARNEY	ROUTE 5 BOX 577	LUMBERTON	NC 28358	TEN MILE CENTER
HAMPTON, MARVIN	1004 VALLEY RIVER AVENUE	MURPHY	NC 28906	MOUNT LIBERTY
HAMRICK JR, RAYMOND W	ROUTE 1 BOX 206	MAIDEN	NC 28650	MOUNTAIN VIEW
HAMRICK, JAMES	ROUTE 5 BOX 7	KINGS MOUNTAIN	NC 28086	PATHWAY
HANCOCK, BRUCE	326 NORTH GREENBRIAR	STATESVILLE	NC 28677	FRONT STREET
HANCOCK, WILLIAM	ROUTE 3 BOX 808	ROBBINS	NC 27325	FLINT HILL
HANEY, EVERETTE	ROUTE 6 BOX 723	FAIRVIEW	NC 28320	SPRING MOUNTAIN
HANEY, JERRY	1218 IRONGATE DRIVE	MONROE	NC 28110	MOUNT OLIVE
HARDEE, DRUE	ROUTE 5 BOX 269	LORIS	SC 29569	RIVERSIDE
HARDIN, CLAYTON	ROUTE 9 BOX 663	MORGANTON	NC 28655	ENON
HARDIN, EUGENE	P O BOX 238	BOLTON	NC 28423	BOLTON
HARDIN, STEVE	831 HIGHWAY 108 EAST	MILL SPRING	NC 28756	PEA RIDGE
HARDISON, PERRY	ROUTE 2 BOX 361	PITTSBORO	NC 27312	MOUNT OLIVE
HARDWICK, DONALD M	ROUTE 3 BOX 765	SHALLOTTE	NC 28459	SHELL POINT
HARDY, ARCHIE	P O BOX 532	HIGH POINT	NC 27261	NEW HOPE
HARDY, STEVE	1516 GREENWOOD TERRACE	BURLINGTON	NC 27215	HOLLY HILL
HARE, STANLEY H	P O BOX 66	YANCEYVILLE	NC 27379	YANCEYVILLE FIRST
HARKEY, CECIL	ROUTE 5 BOX 558	SPRING LAKE	NC 28390	GOURD SPRINGS
HARKINS, BILL	ROUTE 2 BOX 165-A	ELON COLLEGE	NC 27244	KERRS CHAPEL
HARLESS, ROSS	ROUTE 2 BOX 130	WEST JEFFERSON	NC 28694	BETHEL
HARMON, WILSON	126 NORTH MAIN STREET	KERNERSVILLE	NC 27284	MAIN STREET
HARPER SR, JERRY E	ROUTE 1 BOX 389	DURHAM	NC 27705	MOUNT HERMON
HARRELL, DENNIS	ROUTE 11 BOX 8	LUMBERTON	NC 28358	HYDE PARK
HARRELL, JOEY	2112 GIBSON AVENUE	WILMINGTON	NC 28403	GIBSON AVENUE
HARRELL, MIKE	ROUTE 2 BOX 433	SPRING HOPE	NC 27882	CYPRESS CHAPEL
HARRELL, STEWART H	ROUTE 2 BOX 409-A	ROANOKE RAPIDS	NC 27870	SOUTH ROSEMARY
HARRINGTON, CURTIS	5029 OLD STAGE ROAD	RALEIGH	NC 27603	FELLOWSHIP
HARRINGTON, JAMES A	906 FLORA STREET	ELIZABETH CITY	NC 27909	FELLOWSHIP
HARRIS, ALTON	5145 POOLE ROAD	LULA	GA 30554	FLATS OF MIDDLE CREEK
HARRIS, BILL	C/O P O BOX 187	ANSONVILLE	NC 28007	ANSONVILLE
HARRIS, DONALD	ROUTE 1 BOX 350	TIMBERLAKE	NC 27583	ROCK GROVE
HARRIS, ED	ROUTE 2 BOX 48	NEWPORT	NC 28570	RECES CHAPEL
HARRIS, FREDDIE M	ROUTE 3 BOX 225	WINDSOR	NC 27983	ASKEWVILLE
HARRIS, JIM	ROUTE 9 BOX 313	SALISBURY	NC 28144	FRIENDSHIP
HARRIS, JIM	P O BOX 501	WEST END	NC 27376	WEST END FIRST
HARRIS, LEE	ROUTE 4 BOX 395	PITTSBORO	NC 27312	MOUNT GILEAD
HARRIS, MARK E	9035 CENTER GROVE CH ROAD	CLEMMONS	NC 27012	CENTER GROVE
HARRIS, NORMAN B	P O BOX 351 49	FAYETTEVILLE	NC 28303	EUTAW HEIGHTS
HARRIS, RICHARD	107 FRAZIER STREET	ARCHDALE	NC 27263	ARCHDALE FIRST
HARRIS, ROBERT E	P O BOX 67	ASHEVILLE	NC 28802	SULPHUR SPRINGS PARK
HARRIS, ROBERT L	ROUTE 5 BOX 533	MORGANTON	NC 28655	GRANDVIEW
HARRIS, STEPHEN	ROUTE 6 BOX 815	FAIRVIEW	NC 28730	TRINITY MSNRY
HARRIS, TOM	45 LOVE STREET/#3	FRANKLIN	NC 28734	FAITH
HARRISON JR, FRANK	P O BOX 471210	CHARLOTTE	NC 28247	CARMEL OAKS W
HARRISON, GEORGE	ROUTE 1 BOX 471	EVERGREEN	NC 28348	FIVE FORKS
HARRISON, RON	ROUTE 5 BOX 688	DURHAM	NC 27704	PLAINVIEW
HARROLD, DEAN	ROUTE 1 BOX 313	HUDSON	NC 28638	POOVEY'S CHAPEL
HARTLEY, JAMES T	P O BOX 11	PISGAH FOREST	NC 28768	TEMPLE
HARTSELL, JAMES	ROUTE 6 BOX 570	ALBEMARLE	NC 28001	PLYLER
HARTZOG, EARL	ROUTE 2 BOX 380	WEST JEFFERSON	NC 28694	BLUE RIDGE
HARVEY, RICHARD	109 PACKET CIRCLE	POPE AFB	NC 28308	LIGHTHOUSE W
HARVEY, SAMUEL	P O BOX 519	GRIFFON	NC 28530	GRIFFON FIRST
HASKINS, WILLIAM (BILL)	P O BOX 55	SEVEN SPRINGS	NC 28578	SEVEN SPRINGS
HATFIELD, NEAL	ROUTE 1	MCCRADY	NC 28649	UNION
HATLEY, JAMES	802 KLONDALE AVENUE	KANNAPOLIS	NC 28081	CONCORD LAKE
HATTON, MIKE	ROUTE 7 BOX 99	HICKORY	NC 28601	WINKLERS GROVE
HAUSER, THURMAN	ROUTE 1 BOX 62	SANDY RIDGE	NC 27046	OAK RIDGE
HAWKINS, CLYDE	1120 SANDY RIDGE ROAD W	MONROE	NC 28110	SANDY RIDGE
HAWKINS, DANNY	491 4 SEABROOK COURT	WILMINGTON	NC 28403	WRIGHTSVILLE BEACH
HAWKINS, GENE	101 HOLLY SPRINGS CH ROAD	FRANKLIN	NC 28734	GOLD MINE
HAWKINS, RANDY	P O BOX 2844	NEW BERN	NC 28561	COLONY
HAWKINS, W HOWARD	2618 HOGAN STREET SW	LENOIR	NC 28645	LAKEVIEW
HAWKS, LEON	913 HILLCREST DRIVE	ROCKINGHAM	NC 28379	ROBERDELL
HAYES, GEORGE ELLIOTT	ROUTE 3 BOX 816	MADISON	NC 27025	ELLISBORO
HAYES, RICHARD	2500 ACADIA STREET	DURHAM	NC 27704	PARK VIEW
HAYES, WALTER REE	ROUTE 2 BOX 492	ELIZABETHTOWN	NC 28337	WHITE LAKE
HAYNER, JERRY D	3110 CLARK AVENUE	RALEIGH	NC 27607	FOREST HILLS
HAYNES, W ALLISON	2123 SO-HI DRIVE	DURHAM	NC 27703	TRINITY
HAYNES, WAYNE	219 RIDGE ROAD	LINCOLNTON	NC 28092	CALVARY
HAYS, DONALD L	ROUTE 2 BOX 64	CARTHAGE	NC 28327	RED BRANCH
HAYS, GARRETT	ROUTE 3 BOX 293-A	ROCKY MOUNT	NC 27804	DORTCHES
HAYWOOD, MORRIS	ROUTE 2 BOX 309	SPRING HOPE	NC 27882	DUKE MEMORIAL
HEAD, JESSE M	ROUTE 1 BOX 276	MORGANTON	NC 28655	MOUNTAIN VIEW #2
HEAFNER JR, FRED	ROUTE 3 BOX 587-P	LINCOLNTON	NC 28092	BUFFALO SHOALS
HEAFNER JR, LANDER	P O DRAWER 8	CROSSNORE	NC 28616	CROSSNORE FIRST
HEARD, ROBERT	200 WEST THOMAS STREET	SALISBURY	NC 28144	OAKDALE
HEATHERLY, BROADUS	1227 MT SINAI CHURCH ROAD	SHELBY	NC 28150	MOUNT SINAI
HEATHERLY, FRANK	ROUTE 1 BOX 217	ARDEN	NC 28704	BETHEL
HEATHERLY, J B	944 PLOTT CREEK ROAD	WAYNESVILLE	NC 28786	FAIRVIEW
HEBBARD, LEIGH	5200 WEST NASH STREET	WILSON	NC 27893	NEW HOPE
HEDDLE, RONALD J	187 SOUTH MAIN STREET	SALISBURY	NC 28144	STALLINGS MEMORIAL
HEDGECOCK, STEVE	ROUTE 2 BOX 8-D	PINNACLE	NC 27043	PINNACLE
HEDGEPEETH, DANIEL	1421 BRIARCREEK ROAD	CHARLOTTE	NC 28205	COMMONWEALTH
HEDRICK, LENNOX	P O BOX 136	ROBBINSVILLE	NC 28771	BEAR CREEK
HEFNER, CONRAD	ROUTE 1 BOX 158	IRON STATION	NC 28080	SHARON
HEFNER, VINCE	P O BOX 484	MARSHALL	NC 28753	MARSHALL FIRST

HEGGINS, ARTHUR	1157 KIRK STREET	CHINA GROVE	NC	28023	NEW WAVES OF JOY W
HELMS, FLOYD	300 SOUTH SECOND STREET	SAINT PAULS	NC	28384	SAINT PAULS FIRST
HELMS, GUY	245 UNION GROVE ROAD	LENOIR	NC	28645	UNION GROVE
HELMS, HAROLD L	P O BOX 1286	LEXINGTON	NC	27292	OAKHURST
HELMS, RANDY	802 NORTH COLLEGE ROAD	WILMINGTON	NC	28405	FREEDOM
HELMS, RON	101 SOUTH HOSKINS ROAD	CHARLOTTE	NC	28208	HOSKINS AVENUE
HELTON, BENNETT	ROUTE 3 BOX 527	HUDSON	NC	28638	MULBERRY
HELTON, ROBERT	ROUTE 3 BOX 485	LINCOLNTON	NC	28092	UNION GROVE
HEMPHILL, CARL	514 DUKE STREET	THOMASVILLE	NC	27360	CAROLINA MEMORIAL
HENDERSON JR, CARROLL L	708 HICKORY COURT	GASTONIA	NC	28054	LAUREL WOOD
HENDERSON, BOBBY	ROUTE 2 BOX 137-BH	HARMONY	NC	28634	CALVARY
HENDERSON, HAROLD	P O BOX 386	SYLVA	NC	28779	SHOAL CREEK
HENDERSON, JAMES E	ROUTE 1 BOX 118	ABERDEEN	NC	28315	TURNPIKE
HENDERSON, JOHNNY	P O BOX 499	SEAGROVE	NC	27341	VICTORY
HENDERSON, LARRY	ROUTE 1 BOX 205	ZIRCONIA	NC	28790	DOUBLE SPRINGS
HENDRICK, TIM	P O BOX 297	MOORESBORO	NC	28114	SANDY RUN
HENDRICKS, J D	P O BOX 395	CHEROKEE	NC	28719	CHEROKEE
HENDRIX, RAYMOND E	101 DELMAR STREET	BOONE	NC	28607	SHULLS MILLS
HENDRIX, WILBURN	4555 OLDTOWN DRIVE	WINSTON-SALEM	NC	27106	SOUTH FORK
HENRY, EARL	ROUTE 2 BOX 394	BLADENBORO	NC	28320	CENTER ROAD
HENSLEY JR, CLINE	ROUTE 1 BOX 176	FLAG POND	TN	37657	UPPER LAUREL
HENSLEY, CHARLES	86 SKIPWITH STREET SW	CONCORD	NC	28025	YOUNG STREET
HENSLEY, JEFF	P O BOX 144	BUNN	NC	27508	BUNN
HENSLEY, ROGER	ROUTE 2 BOX 475-A	ZEBULON	NC	27597	PILOT MISSIONARY
HENSLEY, STEPHEN	P O BOX 2042	ASHBORO	NC	27203	CROSS ROAD
HENSON, RECTOR	P O BOX 4231 LONGVIEW STA	HICKORY	NC	28602	WAYSIDE
HERRNDON, THOMAS V	ROUTE 23 BOX 486	FAYETTEVILLE	NC	28301	JUDSON
HERRERA, JAMIE	P O BOX 38	MAIDEN	NC	28650	HARVEST TIME
HERRING, HENRY	205 WOODSIDE AVENUE	FAYETTEVILLE	NC	28305	HIGHLAND HM
HERRING, HUBERT	200 PITTMAN STREET	FAIRMONT	NC	28340	MCDONALD
HESTER, DARRYLL	3918 BAYLOR STREET	GREENSBORO	NC	27405	HILLCREST
HESTER, DENNIS	1740 S LAFAYETTE STREET	SHELBY	NC	28150	ZOAR
HESTER, JAMES	316 WEST 21ST STREET	NEWTON	NC	28658	NORTH NEWTON
HESTER, JAMES E	P O BOX 160	CONWAY	NC	27820	CONWAY
HESTER, RONALD	ROUTE 1 BOX 55	FRANKLINVILLE	NC	27248	CLEAR VIEW
HESTER, TONY	P O BOX 753	BLADENBORO	NC	28320	BEULAH
HEWETT, JOHN H	5 OAK STREET	ASHEVILLE	NC	28801	ASHEVILLE FIRST
HEWETT, RUSSELL	ROUTE 5 BOX 100	CONWAY	SC	29526	OAK GROVE
HEWITT, GERALD	3060 BROOKHILL DRIVE	WINSTON-SALEM	NC	27127	WALKERTOWN
HEWITT, JIMMY	455 HIGHWAY 17 NORTH	HAMPSTEAD	NC	28443	TOPSAIL
HEYWARD, MICKEY	1924 CAROLYN DRIVE	SHELBY	NC	28150	CHRISTOPHER ROAD
HIATT, JOEL	714 SOUTH MAIN STREET	GRANITE QUARRY	NC	28072	WESTSIDE
HICKS, HERMAN	ROUTE 1 BOX 62-F	(2)AHOSKIE	NC	27910	CENTER GROVE
HICKS, HERMAN	ROUTE 1 BOX 62-F	AHOSKIE	NC	27910	MENOLA
HICKS, ISAAC	ROUTE 3 BOX 140	MURPHY	NC	28906	GRANDVIEW
HICKS, JERRY	703 EAST E STREET	ERWIN	NC	28339	ERWIN FIRST
HICKS, JOE R	3966 W GBORO CHAP HILL RD	LIBERTY	NC	27298	MOUNT ZION
HICKS, RICHARD D	1920 ANN STREET	GASTONIA	NC	28052	BINGHAM MEMORIAL
HICKS, RICHARD G	4057 LAKELAND AVENUE	WINSTON-SALEM	NC	27101	EDGEWOOD
HICKS, STEPHEN	3709 DANDRIDGE CIRCLE	MATTHEWS	NC	28105	PINE GROVE
HIGGINS, GARLAND	ROUTE 12 BOX 59	MORGANTON	NC	28655	RIVERSIDE
HIGH, BILL	P O BOX 403	MARSHVILLE	NC	28103	HOLLY MOUNT
HIGH, FRED	ROUTE 1 BOX 396	DALLAS	NC	28034	WALNUT GROVE
HILEMON, ROGER	C/O ROUTE 1 BOX 330	GREEN MOUNTAIN	NC	28740	BYRD'S CHAPEL
HILL SR, MICHAEL	P O BOX 656	BLACK MOUNTAIN	NC	28711	BLACK MOUNTAIN FIRST
HILL, DANIEL C	ROUTE 3 BOX 141	CREEDMOOR	NC	27522	FELLOWSHIP
HILL, DENNIS	1502 SUTTON DRIVE	KINSTON	NC	28501	SPILMAN MEMORIAL
HILL, ELLIOTT	ROUTE 1 BOX 6005	WILLOW SPRINGS	NC	27592	PLEASANT GROVE
HILL, J C	ROUTE 1 BOX 475	STANLEY	NC	28164	LOWESVILLE FIRST
HILL, JAMES	ROUTE 6 BOX 244	LUMBERTON	NC	28358	CENTERVILLE
HILL, MAX	106 CHERRY STREET	JONESVILLE	NC	28642	JONESVILLE FIRST
HINEGARDNER, ELDON	ROUTE 3 BOX 974	CONNELLY SPRINGS	NC	28612	ICARDS GROVE
HINSON, CHARLES S	P O BOX 1066	ABERDEEN	NC	28315	ABERDEEN FIRST
HINSON, JASPER	ROUTE 7 BOX 98	CLINTON	NC	28328	EVERGREEN
HINSON, JIMMY	P O BOX 7121	HIGH POINT	NC	27264	JEWEL
HINSON, P STEPHEN	584 WIL-MAR STREET NW	CONCORD	NC	28025	WIL-MAR PARK
HINSON, VICTOR	ROUTE 1 BOX 736	COLUMBUS	NC	28722	MIDWAY
HINSON, WAYNE	3120 SIMMONS STREET	KANNAPOLIS	NC	28081	PENNSYLVANIA AVENUE
HINTON, JACK	P O BOX 1510	NEW BORN	NC	28562	TABERNACLE
HINTON, KELTON F	509 SUMMIT DRIVE	SANFORD	NC	27330	MSN BAUTISTA DE SANFOR
HIPPS, RAY A	816 RIDGE ROAD	ASHEVILLE	NC	28806	LAKEWOOD
HO, ABRAHAM	7903 LATCHINGTON COURT	CHARLOTTE	NC	28212	CHINESE
HOBERNIGHT, JAMES	P O BOX 3	LOWGAP	NC	27024	GUM ORCHARD
HODGES, RICHARD E	ROUTE 1 BOX 424	JACKSON SPRINGS	NC	27281	TAYLOR MEMORIAL
HOFFMAN, BILL	ROUTE 4 BOX 35	GASTONIA	NC	28052	TAYLOR MEMORIAL
HOFFMAN, GARY	ROUTE 1 BOX 101	SALISBURY	NC	28144	FRANKLIN
HOGAN, E THOMAS	ROUTE 2 BOX 117	GASTONIA	NC	28054	HICKORY GROVE
HOGAN, RALPH	P O BOX 127	MARS HILL	NC	28754	LITTLE CREEK
HOGAN, THOMAS	P O BOX 167	RED SPRINGS	NC	28377	SHANNON
HOGSED, JACK D	ROUTE 13 BOX 424	SALISBURY	NC	28144	CANAAN
HOILMAN, ARTHUR	ROUTE 1 BOX 156-A	BAKERSVILLE	NC	28705	FORK MOUNTAIN MSNRY
HOILMAN, RUSSELL	ROUTE 3 BOX 400	NEWLAND	NC	28657	STAMEYTOWN
HOLBERT, JOE	ROUTE 2 BOX 42	TRYON	NC	28782	PENIEL
HOLBROOK JR, JAMES	ROUTE 1 BOX 567	RONDA	NC	28670	UNION HILL
HOLCOMB, LYNN	76 RIVERSIDE DRIVE	CRAWMERTON	NC	28032	RIVERSIDE
HOLDEN, DALE	ROUTE 3 BOX 45-D	SUPPLY	NC	28462	MILL CREEK
HOLDEN, EARL	ROUTE 1	SYLVA	NC	28779	MOUNT PLEASANT
HOLDER, DOYLE	ROUTE 3 BOX 145	STANFIELD	NC	28163	BETHEL
HOLDER, GROVER	ROUTE 3 BOX 457	REDSVILLE	NC	27320	MOUNT HERMON
HOLDER, TONY	ROUTE 1 BOX 111	LOWGAP	NC	27024	BLUES GROVE
HOLLAND JR, CHARLES	P O BOX 2224	GASTONIA	NC	28053	GASTONIA FIRST
HOLLAND, CLIFFORD	5998 MARTY LANE	CLEMMONS	NC	27012	RED BANK
HOLLAND, GEORGE	661 LONG SHOALS ROAD	ARDEN	NC	28704	LONG SHOALS

HOLLAND, JACK	P O BOX 6	WAYNESVILLE	NC	28786	NINEVAH
HOLLAND, MAX	130 CHURCH ROAD	BAKERSVILLE	NC	28705	BEAR CREEK
HOLLAND, RAY	ROUTE 3 BOX 225-A	CARTHAGE	NC	28327	PLEASANT HILL
HOLLAND, STEVE	ROUTE 3	WENDELL	NC	27591	BAPTIST TABERNACLE
HOLLAR, HENRY L	452 FAITH CHURCH ROAD	INDIAN TRAIL	NC	28079	FAITH
HOLLAR, KEITH	ROUTE 2 BOX 436	CHERRYVILLE	NC	28021	SHADY GROVE
HOLLAR, MARK	P O BOX 727	SPRUCE PINE	NC	28777	CENTRAL
HOLLAR, WILLIE LEE	910 HOPEWELL ROAD	MORGANTON	NC	28655	HOPEWELL
HOLLIFIELD JR, MILTON A	117 PEMBERTON DRIVE	STANLEY	NC	28164	STANLEY FIRST
HOLLIFIELD, MORRIS	ROUTE 19 BOX 828	LEXINGTON	NC	27292	JERSEY
HOLLINGSWORTH, JESSE	ROUTE 3 BOX 388	WAYNESVILLE	NC	28786	COVE CREEK
HOLLOWAY, LARRY	370 CASE COVE ROAD	CANDLER	NC	28715	NEW MORGAN HILL
HOLT JR, RALPH E	1626 LAKE BRANCH DRIVE	WILMINGTON	NC	28401	LAKE FOREST
HOLT, EDWARD GLEN	201 ANDERSON STREET	FAYETTEVILLE	NC	28301	FAYETTEVILLE FIRST
HOLT, FRED	ROUTE 4 BOX 248	RICHLANDS	NC	28574	CATHERINE LAKE
HONBAUER, TOMMIE	ROUTE 4 BOX 1363	LEXINGTON	NC	27292	CURRYTOWN
HONEYCUTT, EDDIE	ROUTE 2 BOX 288	HIDDENITE	NC	28636	SULPHUR SPRINGS
HONEYCUTT, GLENN	P O BOX 34	WHITAKERS	NC	27891	WHITAKERS
HONEYCUTT, MARVIN	ROUTE 2 BOX 306	RICHFIELD	NC	28137	PAULS CROSSING
HONEYCUTT, PAUL E	ROUTE 1 BOX 206	SALEMBURG	NC	28385	UNION GROVE
HONEYCUTT, RONALD T	ROUTE 4 BOX 352	MOCKSVILLE	NC	27028	JERUSALEM
HONEYCUTT, STEVE	ROUTE 3 BOX 292-F	LEICESTER	NC	28748	LONG BRANCH
HOOPER, DAVIS	287 RIVER BEND ROAD	FRANKLIN	NC	28734	PINE GROVE
HOOPER, RAY	P O BOX 932	FOREST CITY	NC	28043	FOREST LAKE
HOOPER, WESLEY	19 MIKA CITY ROAD	FRANKLIN	NC	28734	ZION HILL
HOOTS, BRANT R	5 SOUTH HARRIS AVENUE	NEWTON	NC	28658	TRINITY
HOPE, ROBERT	P O BOX 48	KINGS MOUNTAIN	NC	28086	FAITH BC
HOPKINS, FRANK B	P O BOX 8	BARNARDSVILLE	NC	28709	BARNARDSVILLE
HOPKINS, GENE	ROUTE 1 BOX 309	OAKBORO	NC	28129	ROCKY MOUNT
HOPKINS, KENNETH	351 BURLINGTON SELLERS MILL RD	BURLINGTON	NC	27217	GLENCOE
HOPKINS, KEVIN	ROUTE 3 BOX 289	LILLINGTON	NC	27546	CALVARY
HOPKINS, SCOTT	ROUTE 1 BOX 71-A	WHITAKERS	NC	27891	HICKORY
HOPPER, AD	ROUTE 2 BOX 144-A	ELLENBORO	NC	28040	CORINTH
HOPPS, CECIL	700 JUPITER ROAD	WEAVERVILLE	NC	28787	NORTH BUNCOMBE M
HORD, JACK W	4531 BINWHE LANE	GASTONIA	NC	28052	TABERNACLE
HORLDT, TIMOTHY	820 CARDIOL STREET	VALDESE	NC	28690	VALDESE FIRST
HORN, DONALD K	P O BOX 2607	SURF CITY	NC	28445	SURF CITY
HORN, RICHARD	P O BOX 8	LANDIS	NC	28088	LANDIS
HORNBUCKLE, LARRY	ROUTE 2 BOX 236	MACON	NC	27551	MACON
HORNE, G W	ROUTE 1 BOX 123-B	CROUSE	NC	28033	ANTHONY GROVE
HORNE, TONY	405 WEST MAIN STREET	JAMESTOWN	NC	27282	PEACE
HORNER, DAVID H	9225 LEESVILLE ROAD	RALEIGH	NC	27613	PROVIDENCE
HORTON, DAVID	ROUTE 2 BOX 535	TAYLORSVILLE	NC	28681	THREE FORKS
HORTON, JAMES	ROUTE 1 BOX 281	OXFORD	NC	27565	SHARON
HORTON, LAWSON	211 ELLERBE ROAD	ROCKINGHAM	NC	28379	BEVERLY HILLS
HOUSTON, CLYDE	P O BOX 3	ICARD	NC	28666	LAUREL HAVEN
HOUSTON, ROY E	ROUTE 4 BOX 358	CANTON	NC	28716	DUTCH COVE
HOWARD, LEWIS RAY	216 BRADFORD DRIVE	CHARLOTTE	NC	28208	THOMASBORO
HOWARD, ROBERT	806 KLUTTZ STREET	KANNAPOLIS	NC	28081	LAKEWOOD
HOWARD, TERRY	P O BOX 86	BULLOCK	NC	27507	BULLOCK
HOWARD, THURMOND	ROUTE 1 BOX 77	ALBEMARLE	NC	28001	PLEASANT HILL
HOWELL III, RAY N	P O BOX 1071	ROXBORO	NC	27573	ROXBORO
HOWELL, CHARLES	ROUTE 1 BOX 373	LUMBERTON	NC	28358	OAKTON
HOWELL, CHARLES H	2897 PITTS SCHOOL ROAD	HARRISBURG	NC	28075	PITTS
HOWELL, GRANT	P O BOX 118	MONCURE	NC	27559	MONCURE
HOWELL, RICK	7990 MARKET STREET	WILMINGTON	NC	28405	OAK GROVE
HOWELL, TIMOTHY	ROUTE 5 BOX 69	ROXBORO	NC	27573	BETH-EL HILL
HOYLE, ALVIN L	812 SOUTH CEDAR STREET	LINCOLN TON	NC	28092	ROSELAND
HOYLE, FRANK	ROUTE 4 BOX GT-7	LINCOLN TON	NC	28092	NEW HEIGHTS
HUBBARD, JERRY	ROUTE 1 BOX 151-B-2	CASAR	NC	28020	CORINTH
HUBBARD, JIMMY	P O BOX 12	BOOMER	NC	28606	ZION HILL
HUCKABEE, RANDY	P O BOX 5126	HIGH POINT	NC	27262	WESTCHESTER
HUCKABY, JOHN	ROUTE 1 BOX 100	PENROSE	NC	28766	LITTLE RIVER
HUDSON, EDWIN	ROUTE 3 BOX 141	ROCKINGHAM	NC	28379	MIDWAY
HUDSON, GARY	4301 SHAMROCK DRIVE	CHARLOTTE	NC	28215	SHAMROCK DRIVE
HUDSON, LARK	ROUTE 3	LAWNDALE	NC	28090	LAKE JAMES
HUDSON, LERO	ROUTE 1 BOX 77	CASAR	NC	28020	WALLACE GROVE
HUFF, DOUGLAS G	P O BOX 1108	THOMASVILLE	NC	27361	PARK PLACE
HUFFMAN JR, GEORGE L	7397 WOODLAND HILLS ROAD	HICKORY	NC	28602	BROOKFORD
HUFFMAN, JOHN	ROUTE 1 BOX 446	LAUREL SPRINGS	NC	28644	BELLEVUE
HUFFMAN, MIKE	100 WINDY TRAIL	NEW BERN	NC	28560	AURORA FIRST
HUFFMAN, THOMAS MONROE	ROUTE 4 BOX 177	NORTH WALKESBORO	NC	28659	WHITE PLAINS
HUFFSTETLER JR, PERRY J	6855 UNIVERSITY PARK DR	RURAL HALL	NC	27045	STANLEYVILLE FIRST
HUGHES SR, DON	6514 MYRTLE GROVE ROAD	WILMINGTON	NC	28403	NATMOORE
HUGHES, DAVID	P O BOX 618	ELKIN	NC	28621	ELKIN FIRST
HUGHES, HAROLD	34 LOC BARN ROAD	SALISBURY	NC	28144	SHERRILL FORD ROAD
HUGHES, IVREN	P O BOX 219	SHALLOTTE	NC	28459	OLD SHALLOTTE
HUGHES, RICKY	ROUTE 2 BOX 116	GERMANTON	NC	27019	CHRISTIAN FAITH W
HUIE, TIM	2023 FRANCES AVENUE	HENDERSON	NC	27536	RALEIGH ROAD
HULIN III, CHARLES J	ROUTE 1 BOX 144	MERRY HILL	NC	27957	RIVERSIDE
HULLENDER, OSCAR	ROUTE 5 BOX 105-5	LELAND	NC	28451	NEW HOPE
HUMPHRIES, CHARLES	10117 LANCASTER HIGHWAY	WAXHAW	NC	28173	HERMON
HUMPHRIES, DOLAND T	P O BOX 176	NEW LONDON	NC	28127	HIGHLAND
HUNEYCUTT JR, JAMES C	7 MULBERRY LANE	SALISBURY	NC	28144	FAITH
HUNEYCUTT, TOM	2308 DAVIS STREET	KANNAPOLIS	NC	28081	ENOCHVILLE FIRST
HUNNINGS, DON	108 BATCHELOR DRIVE	JACKSONVILLE	NC	28540	HARRIS CREEK
HUNSLINGER, E EUGENE	P O BOX 643	CONCORD	NC	28025	CONCORD FIRST
HUNTSUCKER, GARY	24798 RAMSEY ROAD	ALBEMARLE	NC	28001	CANTON
HUNT JR, RICHARD	2505 SEQUOIA ROAD	FAYETTEVILLE	NC	28304	SOUTH WALNUT
HUNT, BROOKS	P O BOX 171	WALLBURG	NC	27373	WALLBURG
HUNT, CLEVELAND S	ROUTE 2 BOX 15	RED SPRINGS	NC	28377	ROCK OF AGES
HUNT, DAVID	P O BOX 308	RED SPRINGS	NC	28377	MOUNT ELM
HUNT, HAROLD	ROUTE 2 BOX 166	MAXTON	NC	28364	GRAY POND

HUNT, HARVEY L	821 WILKINS STREET	ROCKY MOUNT	NC	27803	MEMORIAL
HUNT, JAMES A	P O BOX 40	ROWLAND	NC	28383	DEEP BRANCH
HUNT, JIM	102 WEST BUCKEYE ROAD	SWANNANOVA	NC	28778	BUCKEYE
HUNT, JIMMY	625 NORTH HIGHWAY AVENUE	BALTIMORE	MD	21231	SOUTH BROADWAY
HUNT, JOEL	6547 CAROLINA BEACH ROAD	WILMINGTON	NC	28403	WHISPERING PINES
HUNT, TONY	ROUTE 3 BOX 318	LUMBERTON	NC	28358	SOUTH HOKE
HUNTER, ALLAN	10 WOODLAND DRIVE	MARS HILL	NC	28754	BELVA
HUNTER, FRED	945 FLETCHER MARTIN ROAD	ALEXANDER	NC	28701	BEAR CREEK
HUNTER, JOHN	1128 PROSPECT CHURCH ROAD	SHELBY	NC	28150	CHURCHILL DRIVE
HUNTER, PHILLIP	ROUTE 2 BOX 321	OAKBORO	NC	28129	PLEASANT GROVE
HUNTER, ROBERT	P O BOX 394	BEULAVILLE	NC	28518	BEULAVILLE
HUNTLEY, WADE H	ROUTE 1 BOX 654	RUTHERFORDTON	NC	28139	HOLLY SPRINGS
HUNTSINGER, GARY	2931 BELMEADE DRIVE	CHARLOTTE	NC	28214	SHADY BROOK
HUPP, THOMAS H	P O BOX 402	KILL DEVIL HILLS	NC	27948	OUTER BANKS M
HUTCHENS, CHARLES LEE	P O BOX 387	RURAL HALL	NC	27045	RURAL HALL FIRST
HUTCHENS, DAN	P O BOX 818	PILOT MOUNTAIN	NC	27041	PILOT MOUNTAIN FIRST
HUTCHINS, LARRY	219 LONGVIEW DRIVE	SMITHFIELD	NC	27577	SARDIS
HYDE, DAVID	P O BOX 326	ETOWAH	NC	28729	ETOWAH
HYDER, MACK	1585 MAYSVILLE ROAD	SHELBY	NC	28150	PEACH STREET
ICENHOWER, LARRY	P O BOX 1696	ROBBINSVILLE	NC	28771	TUSKEGEE
INGLE, CHARLES	ROUTE 6 BOX 647	LINCOLNTON	NC	28092	SOUTHSIDE
INGLE, DONALD W	ROUTE 1 BOX 212	GRANITE FALLS	NC	28630	DUDLEY SHOALS
INGRAM, FRANK	BOX 861	MOUNT GILEAD	NC	27306	CALVARY
INMAN, CABOT T	704 ELDORADO STREET	TROY	NC	27371	WESTBROOK
INMAN, TOMMY	P O BOX 703	SHALLOTTE	NC	28459	HONEY HILL
INMAN, WORTH	ROUTE 1	BISCOE	NC	27209	NEW HOPE
IRISH, DAVID	1020 BELMORROW DRIVE	CHARLOTTE	NC	28214	HILLCREST
ISAACS, LARRY	208 SOUTH PARK AVENUE	WILLIAMSTON	NC	28792	WEST END WM
ISENHOUR, JEFF	1856 PAISLEY AVENUE	FAYETTEVILLE	NC	28304	ARRAN LAKE
IVEY, MALCOM H	3940 SHIPYARD BOULEVARD	WILMINGTON	NC	28403	PINE VALLEY
JACKS, STEVE	1301 ICEMORLEE STREET	MONROE	NC	28110	WEST MONROE
JACKSON, ARNOLD	ROUTE 2 BOX 296-A	PEACHLAND	NC	28133	MOUNT CARMEL
JACKSON, CHARLES	ROUTE 5 BOX 386	LUMBERTON	NC	28358	OAK GROVE
JACKSON, EDWIN	P O BOX 402	DALLAS	NC	28034	TRINITY
JACKSON, HARVEY	202 BELMONT STREET	WINDSOR	NC	27983	REPUBLICAN
JACKSON, RANDY	ROUTE 3 BOX 883	ALBEMARLE	NC	28001	POPLIN GROVE
JACKSON, ROBERT	ROUTE 7 BOX 715-C	MOORESVILLE	NC	28115	PENINSULA
JACKSON, THOMAS A	P O BOX 589	WAKE FOREST	NC	27587	WAKE FOREST
JAMES, DELMAR	ROUTE 1 BOX 451	SUGAR GROVE	NC	28679	PROFITTS GROVE
JAMES, JESSIE	P O BOX 33	JAMESVILLE	NC	27846	JAMESVILLE
JAMES, WILLIAM B	1116 SOUTH SOUTH STREET	GASTONIA	NC	28052	SOUTH MARIETTA STREET
JAMISON, G W	300 SOUTH BALSAM STREET	HAZELWOOD	NC	28738	DELLWOOD
JAMISON, MICHAEL H	1601 WALKER AVENUE	GREENSBORO	NC	27403	COLLEGE PARK
JARMON, DANNY	ROUTE 1 BOX 279	HOLLY SPRINGS	NC	27540	MACEDONIA
JARRARD, JAMES L	C/O P O BOX 1467	WILSON	NC	27894	WILSON FIRST
JARRELL, JIMMY	4220 OLD CHERRY POINT RD	NEW BERN	NC	28562	NEUSE RIVER
JARVIS, EDDIE	658 TRYON PLACE	GASTONIA	NC	28054	COUNTRY MEADOWS W
JARVIS, STEVE	121 LAMBETH ROAD	THOMASVILLE	NC	27360	CEDAR LODGE
JAY, DAVID	ROUTE 4 BOX 89-K	ROCKINGHAM	NC	28379	MOUNT CALVARY W
JEANS JR, COY	ROUTE 1 BOX 233	OLD FORT	NC	28762	GREENLEE
JEFFERDS, RICK	ROUTE 2 BOX 238	ANGIER	NC	27501	OAK GROVE
JEFFREYS, GEORGE	1150 TABOR STREET	HIGH POINT	NC	27262	GARRELL STREET
JENKINS JR, THOMAS	301 WEST MAIN STREET	FOREST CITY	NC	28043	FOREST CITY FIRST
JENKINS, BILL	1010 RATCLIFFE COVE ROAD	WAYNESVILLE	NC	28786	RATCLIFFE COVE
JENKINS, E J	P O BOX 446	MARS HILL	NC	28754	TRINITY
JENKINS, ELBERT W	500 AIKEN ROAD	ASHEVILLE	NC	28804	PLEASANT HILL
JENKINS, JOEL	223 NORTH FULTON STREET	SALISBURY	NC	28144	SALISBURY FIRST
JENKINS, RONNIE	ROUTE 1 BOX 408	CANTON	NC	28716	WELCOME HILL
JENKINS, WALT	ROUTE 2 BOX 124-D	ROBBINSVILLE	NC	28771	STECOAH
JENNINGS, DALE	4503 WEST PINE STREET	MOUNT AIRY	NC	27030	IVY GREEN
JENNINGS, GARY W	P O BOX 906	TAYLORSVILLE	NC	28681	EAST TAYLORSVILLE
JENNINGS, LEWIS	P O BOX 8	POTECASI	NC	27867	POTECASI
JENNINGS, WILLIAM L	231 BROOKWOOD CHURCH RD	ROBBINSGANTON	NC	28655	BROOKWOOD
JESTER, ROY T	ROUTE 2 BOX 272-A	BOONVILLE	NC	27011	NORTH OAK RIDGE
JESUDASON, JOSEPH BERNAR	3704 HORTON STREET/#204	RALEIGH	NC	27607	ASIAN-INDIAN FELLSPH M
JETTON, RANDY	2018 WEST VANDALIA ROAD	GREENSBORO	NC	27407	PINECROFT
JOHNS JR, RAYMOND	3573 HILLSBOROUGH ROAD	DURHAM	NC	27705	IMMANUEL
JOHNS, EUGENE	159 8TH AVENUE	CRAMERTON	NC	28032	CRAMERTON FIRST
JOHNSON JR, JAMES DANIEL	P O BOX 5252	INGOLD	NC	28446	INGOLD
JOHNSON, ALLEN LEE	1043 NORTH MAIN STREET	MOUNT AIRY	NC	27030	FAIRVIEW
JOHNSON, BRIAN	ROUTE 1 BOX 129	LAWNDALE	NC	28090	DOUBLE SHOALS
JOHNSON, BRUCE	ROUTE 2 BOX 150	TRYON	NC	28782	BEULAH
JOHNSON, BRUCE W	711 MIDDLETON AVENUE	CARY	NC	27513	REEDY CREEK
JOHNSON, CARL M	ROUTE 2 BOX 128	(3)VILAS	NC	28692	BEAVER DAM
JOHNSON, CARL M	ROUTE 2 BOX 128	VILAS	NC	28692	MABEL
JOHNSON, CARL M	ROUTE 2 BOX 128	VILAS	NC	28692	ZIONVILLE
JOHNSON, CLIFFORD	605 SOUTH SPRUCE STREET	WILKESBORO	NC	28697	MOUNT ZION
JOHNSON, CLYDE	ROUTE 3 BOX 410	LORIS	SC	29569	MAGNOLIA
JOHNSON, ERNEST L	ROUTE 1 BOX 118-B	MAGNOLIA	NC	28453	DOBSON CHAPEL
JOHNSON, GEORGE	1515 CLERMONT ROAD	DURHAM	NC	27713	PARKWOOD
JOHNSON, GUY E	P O BOX 35	SPINDALE	NC	28160	DANIELTOWN
JOHNSON, J STUART	1302 HICKORY WOODS DRIVE	MONROE	NC	28110	OAKLAND
JOHNSON, JAMES	515 WEST BONEY STREET	WALLACE	NC	28466	ALBERTSON
JOHNSON, JAMES H	12 SEDGEMOUNT DRIVE	CANDLER	NC	28715	WEST ASHEVILLE
JOHNSON, JAY	ROUTE 4 BOX 180	NORTH WILKESBORO	NC	28659	STONY FORK
JOHNSON, JEFF	ROUTE 4 BOX 402-A	WADSWORO	NC	28170	FALL BRANCH
JOHNSON, JERRY	P O BOX 261	HOLLISTER	NC	27844	HARRIS CHAPEL
JOHNSON, JESSE	2675 PLANIELS CHURCH ROAD	ROCKWELL	NC	28138	PHANIELS
JOHNSON, JOEL G	335 COLLINS ROAD	ELKIN	NC	28621	OAK GROVE
JOHNSON, JOHN	131 MCCORD STREET	CHARLOTTE	NC	28216	EMMANUEL
JOHNSON, JOHNNY	250 HUSKINS BRANCH ROAD	MARION	NC	28752	ASHWORTH ROAD
JOHNSON, JOHNNY	1328 PINE RIDGE ROAD	MOUNT AIRY	NC	27030	PINE RIDGE
JOHNSON, KEITH	26 KEE ROAD	BELMONT	NC	28012	STOWE MEMORIAL

JOHNSON, MERLE A	ROUTE 1 BOX 350	WHITEVILLE	NC	28472	SMYRNA
JOHNSON, MICHAEL	ROUTE 1 BOX 510	UNION MILLS	NC	28167	ROUND HILL
JOHNSON, RONALD	609 21ST STREET SE	HICKORY	NC	28602	SWEETWATER
JOHNSON, TOMMY	412 BLUE RIDGE AVENUE	ELKIN	NC	28621	OAK GROVE
JOHNSON, TONY	ROUTE 1 BOX 448	LENOIR	NC	28645	OPEN DOOR M
JOHNSON, W T	ROUTE 2 BOX 63	AYNOR	SC	29511	DULAH
JOHNSON, WESTLE	P O BOX 2212	GASTONIA	NC	28053	SOUTHSHIDE
JOLAOSO, YINKA	C/O 3110 CLARK AVENUE	RALEIGH	NC	27607	AFRICAN M
JOLLY, LEWIS P	ROUTE 2 BOX 1189	LEXINGTON	NC	27292	COMMUNITY
JONES, A W	76 UTOPIA ROAD	ASHEVILLE	NC	28805	MOUNT OLIVE
JONES, AUBREY	1902 OXFORD ROAD	KINSTON	NC	28501	KINSTON FIRST
JONES, BILL M	P O BOX 492	NEWLAND	NC	28657	NEWLAND FIRST
JONES, D WAYNE	ROUTE 1 BOX 481	WEST JEFFERSON	NC	28694	LITTLE HELTON
JONES, DAVID	ROUTE 7 BOX 291	FOREST CITY	NC	28043	SMITH GROVE
JONES, DAVID J	1211 NORTH GARNETT STREET	HENDERSON	NC	27536	NORTH HENDERSON
JONES, DAVID L	P O BOX 1166	SALISBURY	NC	28144	WYATTS GROVE
JONES, ERVEL	ROUTE 3 BOX 722	WEST JEFFERSON	NC	28694	MIDWAY
JONES, JAMES E	ROUTE 3 BOX 983	FAIRMONT	NC	28340	SOUTH LAURINBURG
JONES, JAY T	2 CYPRESS DRIVE	ASHEVILLE	NC	28803	OAKLEY
JONES, JOHN DAVID	4423 LOUISBURG ROAD	RALEIGH	NC	27604	MSN BAUTISTA LANUEVA M
JONES, KENNETH E	72 RAVEN COURT	WILKESBORO	NC	28697	WELCOME HOME
JONES, LAWRENCE	ROUTE 1 BOX 276	MERRY HILL	NC	27957	CAPEHARTS
JONES, MICHAEL A	ROUTE 3 BOX 444-A	SHELBY	NC	28150	LATTIMORE
JONES, OLIVA	2329 CLEVELAND AVENUE	FAYETTEVILLE	NC	28301	COOL SPRING
JONES, PERRY	42 FOREST HILLS CIRCLE	RUTHERFORDTON	NC	28139	FELLOWSHIP
JONES, RICHARD	ROUTE 3	NEWLAND	NC	28657	CANE CREEK
JONES, STEVE	P O BOX 11	PEMBROKE	NC	28372	HARPERS FERRY
JONES, THOMAS	1804 PINK HILL ROAD	KINSTON	NC	28501	CABIN
JONES, WALTER	476 EDGEWOOD CHURCH ROAD	MEBANE	NC	27302	EDGEWOOD
JONES, WILLIAM	ROUTE 1 BOX 299-B	HICKORY	NC	28602	FAIRGROVE
JORDAN, CARROLL	603 CAROLINA AVENUE	STATESVILLE	NC	28677	CALAHALN FRIENDSHIP
JORDAN, DILLARD	ROUTE 2 BOX 68-B	ROBBINSVILLE	NC	28771	LONG CREEK
JORDAN, PERRY	ROUTE 1 BOX 159	SELMA	NC	27576	LIVE OAK
JORDAN, TERRY	P O BOX 1052	CARY	NC	27512	NORTH CARY
JORDAN, TIM	ROUTE 4 BOX 190	WILKESBORO	NC	28697	GOSHEN
JORDON, GARY	ROUTE 2 BOX 235-A	BELHAVEN	NC	27810	PAMLICO
JOYCE, LEROY	615 ROBERTS STREET	EDEN	NC	27288	SHADY GROVE
JOYNER, ELMER	P O BOX 37	GUMBERRY	NC	27838	ELAM
JOYNER, GORDON LEE	ROUTE 3 BOX 235	MOCKSVILLE	NC	27028	FORK
JOYNER, NORMAN	ROUTE 15 BOX 219	STATESVILLE	NC	28677	WAYSIDE
JUSTICE, RAY	P O BOX 837	FUQUAY-VARINA	NC	27526	PLEASANT GROVE
JUSTICE, SHELTON	ROUTE 1 BOX 38-A2	WARSAW	NC	28398	ALUM SPRINGS
KAHN, HARRY R	P O BOX 477	FRANKLINTON	NC	27525	FRANKLINTON
KANUPP, WILLIAM	412 HIGHWAY 9 NORTH	MILL SPRING	NC	28756	FAITH
KEARSE JR, WILLIAM S	1320 ANN STREET	ROCKINGHAM	NC	28379	SARON
KEARSE, WILLIAM S	1320 ANN STREET	ROCKINGHAM	NC	28379	CRESTVIEW
KEASLING, JERRY	ROUTE 2 BOX 137-A	ERWIN	TN	37650	ROAN VALLEY
KECK, ERNIE	1707 WHITE CROSS ROAD	CHAPEL HILL	NC	27516	ANTIOCH
KEEFE, LEON	3513 CLEARWATER DRIVE	FAYETTEVILLE	NC	28311	EUREKA
KEEFFE, JONATHAN D	P O BOX 430	FAYETTEVILLE	NC	28134	SOUTHLAND
KEENER, CHARLIE	ROUTE 12 BOX 859	HICKORY	NC	28602	NEW HOPE
KEEVER, DANNY	ROUTE 2 BOX 410	MADEN	NC	28650	FRIENDLY CHAPEL
KEIGER, REID	1131 ARCHDALE DRIVE	CHARLOTTE	NC	28217	NEW HOPE
KELLER, W C	321 STROUD STREET	(2)MARION	NC	28752	WEST MARION
KELLER, W C	321 STROUD STREET	MARION	NC	28752	WEST MARION M
KELLEY, CALVIN M	103 PARK STREET	WILLIAMSTON	NC	27892	REDDICKS GROVE
KELLEY, JIM	101 BARBARA AVENUE	MIDWAY PARK	NC	28544	ENON CHAPEL
KELLEY, KEN	2354 HUFFINE MILL ROAD	MCLEANSVILLE	NC	27301	NORCHEAST
KELLEY, ROBERT	ROUTE 1 BOX 211	WENDELL	NC	27591	CLYDES CHAPEL
KENDALL, M H	P O BOX 456	MARS HILL	NC	28754	PAINT FORK
KENNEDY, L RALPH	ROUTE 2 BOX 33	BEULAVILLE	NC	28518	POTTER'S HILL
KENNEDY, PAUL S	402 EAST POLO ROAD	WINSTON-SALEM	NC	27105	FOREST HILL
KENNEDY, WAYNNE DEWETT	301 EAST ELM STREET	BLADENBORO	NC	28320	RICHARDSON
KENNON, MILTON	ROUTE 2 BOX 212	PELHAM	NC	27311	CHANDLER MILL ROAD
KERBY, ROBERT	ROUTE 1 BOX 587	WINGATE	NC	28174	MIDWAY
KERNIS, CHALMERS	ROUTE 1 BOX 542	LUMBERTON	NC	28358	BENSON CHAPEL
KERR, WARREN E	1220 BUCKLEBURY COURT	WINSTON-SALEM	NC	27103	NEW FRIENDSHIP
KEY, DAVID	ROUTE 6 BOX 98	NORTH WILKESBORO	NC	28659	NEW LIGHT
KEY, HOBERT	ROUTE 8 BOX 733	NORTH WILKESBORO	NC	28659	NORTHSIDE CHAPEL M
KIKER, JOE LEE	5525 UNKONVILLE BRIEF RD	MONROE	NC	28110	FREEDOM
KILBY, GWYN	ROUTE 7 BOX 68	NORTH WILKESBORO	NC	28659	PARKWAY GARDEN
KILBY, ROY L	ROUTE 3 BOX 336	CANTON	NC	28716	BETHEL
KILPATRICK, JERRY	ROUTE 6	MURPHY	NC	28906	BEAR PAW
KIM, THOMAS	ROUTE 6 BOX 153-B	HENDERSONVILLE	NC	28739	ASHEVILLE KOREAN W
KIMBERLIN, WORTH	ROUTE 1 BOX 156	TODD	NC	28684	PINE FORK
KIME, DAVID	P O BOX 1137	MOUNT GILEAD	NC	27306	BETHEL
KINCAID, C H	C-18-6 CEDAR VALLEY ROAD	HUDSON	NC	28638	TEMPLE HILL
KINCAID, CARL	2470-B OLD HIGHWAY 87	ELON COLLEGE	NC	27244	OSISPEE
KING JR, WILLIAM O	1110 GROVEWOOD DRIVE	CHARLOTTE	NC	28205	HUDSON CHAPEL
KING, BUDDY	P O BOX 1554	BLAIRSVILLE	GA	30512	SNOW HILL
KING, GENE	ROUTE 1 BOX 235	BREVARD	NC	28712	EAST FORK
KING, HAROLD	ROUTE 1 BOX 233	VALE	NC	28168	REEPSVILLE
KING, JERE	308 IDLEWOOD DRIVE	KANNAPOLIS	NC	28081	JACKSON PARK
KING, JOE H	707 SOUTH CAROLINA AVENUE	SPENCER	NC	28159	TRINITY
KING, L LAMAR	3100 COVEWOOD	HIGH POINT	NC	27260	HIGH POINT FIRST
KING, MARK	P O BOX 10	OAKBORO	NC	28129	OAKBORO FIRST
KING, OTTIS L	ROUTE 1 BOX 123-H	WALLACE	NC	28466	WELLS CHAPEL
KING, STEPHEN	ROUTE 1 BOX 310	PINNACLE	NC	27043	OLIVE GROVE
KINLAW, CLIFTON M	P O BOX 497	RUTHERFORD COLG	NC	28671	CONNELLY SPGS FIRST
KINLAW, JERRY	P O BOX 459	ROSE HILL	NC	28458	ROSE HILL
KIRBY, EDWARD	P O BOX 31	UNAKA	NC	28908	UNAKA
KIRK, ARTHUR	ROUTE 5	RUTHERFORDTON	NC	28139	GREEN HILL
KIRKLAND, CHARLES	P O BOX 426	FAISON	NC	28341	FAISON

KIRKSEY, FLOYD	ROUTE 6 BOX 525	LINCOLNTON	NC	28092	MASSAPOAG
KISER, RONALD	14 MINERAL SPRINGS ROAD	ASHEVILLE	NC	28805	MORNINGSIDE
KISSAM, JOE	ROUTE 2 BOX 1 169	FAIRMONT	NC	28340	FRIENDSHIP MEMORIAL
KITCHIN, PHIL	5664 BUCKHORN ROAD	LEWISVILLE	NC	27023	BREAD OF LIFE
KLINGLER, KEN	ROUTE 2 BOX 465	MOORESBORO	NC	28114	TRINITY
KNOTT, PHILLIP	P O BOX 68	MERRY HILL	NC	27957	MERRY HILL
KNOTTS, TIM	ROUTE 1 BOX 61-B	POLKTON	NC	28135	OAKDALE
KNOWLES, DAVID	ROUTE 1	WILLARD	NC	28478	PENDERLEA
KOON, RANDY	ROUTE 1 BOX 197	LUMBERTON	NC	28358	FOREST ACRES M
KREIDEL, ARTHUR D	ROUTE 3 BOX 224	VALE	NC	28168	LONGVIEW
KUMM, GARY	330 WEST SAUNDERS STREET	MAXTON	NC	28364	CALVARY
KUNSMAN, WILLIAM	625 OLD CALVERT ROAD	BREVARD	NC	28712	MOUNT MORIAH CALVERT
KUYKENDALL, O L	ROUTE 2 BOX 340	MARION	NC	28752	ZION HILL
LAKEY, GENE	P O BOX 865	KENANSVILLE	NC	28349	KENANSVILLE
LAMB, JAMES R	112 HARBIN DRIVE	SWANNANOVA	NC	28778	GROVE STONE
LAMB, RAY	606 SOUTH DEKALB STREET	SHELBY	NC	28150	BETHEL
LAMB, TOMMY	ROUTE 1 BOX 905	SYLVA	NC	28779	OCHRE HILL
LAMBERT, KENNETH	ROUTE 8 BOX 575	TAYLORSVILLE	NC	28671	BETHLEHEM
LAMBERT, SIBBALD	112 HICKORY HILL CIRCLE	SPRUCE PINE	NC	28777	GRASSY CREEK
LAMBERT, THOMAS	ROUTE 3 BOX 148	TAYLORSVILLE	NC	28681	MACEDONIA
LAMBERT, THOMAS	ROUTE 1 BOX 458	SUPPLY	NC	28462	SUPPLY
LAMM, EARL	6001 RAMBEAUT ROAD	SPRING LAKE	NC	28390	ANDERSON CREEK COMM
LANCASTER, JOHN	365 PAINT FORK ROAD	BARNARDSVILLE	NC	28709	PINEY MOUNTAIN
LANCASTER, LANDIS	ROUTE 3 BOX 911	SHALLOTTE	NC	28459	SHALLOTTE FIRST
LANCE, WILLIAM	P O BOX 265	LEICESTER	NC	28748	ANTIOCH
LAND, EUGENE W	906 RHODES AVENUE	KINGS MOUNTAIN	NC	28086	KINGS MOUNTAIN SECOND
LAND, TONY	P O BOX 240	ICARD	NC	28666	SHOUPS GROVE
LANDRETH, BILL	P O BOX 1092	ETOWAH	NC	28729	LOCUST GROVE
LANE, PAUL	101 SOUTH FIRST AVENUE	MAYODAN	NC	27027	MAYODAN FIRST
LANG, JOSEPH	ROUTE 1 BOX 144	WADE	NC	28395	CENTER
LANGFORD, JAMES E	714 NORTH MAIN STREET	MOUNT AIRY	NC	27030	MOUNT AIRY FIRST
LANCLEY, GEORGE	ROUTE 1 BOX 395-F	BLADENBORO	NC	28320	NEW CENTER
LANCLEY, JOEY	ROUTE 4 BOX 141	STONEVILLE	NC	27048	OAK GROVE
LANGSTON, BOBBY	ROUTE 1 BOX 522	CLAREMONT	NC	28610	OXFORD
LANGSTON, PAUL KENT	P O BOX 703	LAKE VIEW	SC	29563	BEAR SWAMP
LANIER, GERALD	P O BOX 101	MIDLAND	NC	28107	WADEVILLE
LANKFORD, JAMES	312 LOCUST STREET	KANNAPOLIS	NC	28081	NORTH KANNAPOLIS
LARA, AGUSTIN	P O BOX 1416	CAROLINA BEACH	NC	28428	LAKE FOREST MS BAUTIST
LARA, AGUSTIN	P O BOX 1416	CAROLINA BEACH	NC	28428	ONG CREEK HISPANIC M
LAREW, GILBERT	229 PINEY GROVE CIRCLE	LENOIR	NC	28645	PINEY GROVE
LARK, MARION D	P O BOX 1633	HENDERSON	NC	27536	HENDERSON FIRST
LASHLEY, LARRY	ROUTE 4 BOX 875	HERTFORD	NC	27944	WOODVILLE
LASSITER, CHARLES L	ROUTE 1 BOX 74-B	CAMERON	NC	28326	PINEY WOOD
LATTA, ROBERT	1024 STACK ROAD	MONROE	NC	28110	MACEDONIA
LATTIMORE, BOYD	2308 WEST PINE STREET	MOUNT AIRY	NC	27030	ANTIOCH
LATTIMORE, ROBERT A	3194 HIGHWAY 65 WEST	GERMANTON	NC	27019	GERMANTON
LAUGHTER, WADE	811 PILGRIM FOREST DRIVE	MONROE	NC	28110	SECRET GROVE
LAVIN, TOM	ROUTE 2 BOX 610-212	BESSEMER CITY	NC	28016	CEDAR GROVE
LAVINDER, G LYNWOOD	5017 SOUTH NEW HOPE ROAD	BELMONT	NC	28012	FRIENDSHIP
LAWHORNE, ALFREDE EUGENE	204 BUCHANAN CHURCH ROAD	GREENSBORO	NC	27405	BUCHANAN
LAWING, MIKE	ROUTE 2 BOX 112	WARRENTON	NC	27589	SULPHUR SPRINGS
LAWRENCE III, RICK	P O BOX 147	EVERETTS	NC	28725	EVERETTS
LAWS, PAUL R	ROUTE 2 BOX 125	MORAVIAN FALLS	NC	28654	SHARON WALKER
LAWS, STEVE	ROUTE 1 BOX 177-C	MILLERS CREEK	NC	28651	DAVIS MEMORIAL
LAWS, TOMMY	8620 FISHER ROAD	MOUNT PLEASANT	NC	28124	PLEASANT HILL
LAWSON JR, BILLIE E	308 CLOVERDALE DRIVE	CLAYTON	NC	27520	WILSONS MILLS
LAWSON, DALE E	6711 FLAT ROCK DRIVE	CHARLOTTE	NC	28214	MULBERRY
LAWSON, ERTLE	ROUTE 1 BOX 510	SPRING LAKE	NC	28390	LAYTONS CHAPEL
LAWSON, LEWIS THEODORE	ROUTE 1 BOX 204	CLARKTON	NC	28433	LISBON
LAYMON, ALLEN	3900 PARK ROAD	CHARLOTTE	NC	28209	PARK ROAD
LAYTON, TERRY	ROUTE 4 BOX 105	RUTHERFORDTON	NC	28139	GRAYS CREEK
LEARY, BILL	P O BOX 434	WINTERVILLE	NC	28590	WINTERVILLE
LEATHERS, WILLIAM W	P O BOX 804	ROCKINGHAM	NC	28379	ROCKINGHAM FIRST
LEDFORD, CHARLES	P O BOX 484	DALLAS	NC	28034	LONG CREEK MEMORIAL
LEDFORD, CRANVAL	ROUTE 4 BOX 165-A	HAYESVILLE	NC	28904	PINELOG
LEDFORD, RAY	P O BOX 1342	LYNN	NC	28750	PACOLET
LEE, BRIAN A	501 HOPE MILLS ROAD	FAYETTEVILLE	NC	28304	LAFAYETTE
LEE, C H	ROUTE 1 BOX 125-A	NEWTON GROVE	NC	28366	BEULAH
LEE, HAENG BO	121 BEACHAM APTS	JACKSONVILLE	NC	28540	KOREAN M
LEE, JASON	445 PEACH-TREE STREET	ALBEMARLE	NC	28001	ANTIOCH
LEE, JOHN R	ROUTE 1 BOX 158	HOLLISTER	NC	27844	SAINT GIDEONS
LEE, RICKIE	173 EAST SHORE DRIVE	LAKE TOXAWAY	NC	28747	LAKE TOXAWAY
LEE, ROBERT E	6115 OLEANDER DRIVE	WILMINGTON	NC	28403	SEA GATE
LEEK, JOHN	302 QUAIL HOLLOW ROAD	JEFFERSON	NC	28640	ORION
LEFLER, LARRY	ROUTE 3 BOX 1060	HAMPTONVILLE	NC	27020	ANTIOCH
LEGUIRE, HARVEY	ROUTE 2 BOX 109	BRYSON CITY	NC	28713	MIDWAY
LEHMAN, GAYLORD	1501 SUNSET AVENUE	ROCKY MOUNT	NC	28704	LAKESIDE
LEIGH, BAXTER J	ROUTE 7 BOX 458	LUMBERTON	NC	28358	ZIONS TABERNACLE
LEMLEY, CHARLES R	825 SOUTH 8TH STREET	MEBANE	NC	27302	MEBANE FIRST
LEMON JR, LUTHER	ROUTE 3 BOX 110	SILER CITY	NC	27344	RIVES CHAPEL
LENNON, JUDSON	2719-43 SELWYN AVENUE	CHARLOTTE	NC	28209	LAOTIAN M
LENTZ, ROBERT	P O BOX 400	SUMMERFIELD	NC	27358	SUMMERFIELD FIRST
LEONARD, BENNY JOSEPH	P O BOX 423	WADESBORO	NC	28170	WADESBORO FIRST
LEONARD, ROBERT	P O BOX 805	CONCORD	NC	28026	SOUTHSIDE
LETHCOE, CHARLES	143 NORTH ELKIN DRIVE	ELKIN	NC	28621	ELKIN VALLEY
LEWIS, BILL	P O BOX 859	DENTON	NC	27239	HIGH ROCK
LEWIS, DANNY	412 WEST SAUNDERS STREET	MAXTON	NC	28364	WHITE POND
LEWIS, DAVID	P O BOX 4032	ROCKY MOUNT	NC	27803	BAPTIST FELLOWSHIP
LEWIS, JACK	ROUTE 10 BOX 658	LENOIR	NC	28645	GLOBE
LEWIS, ROBERT	P O BOX 1339	FAIRVIEW	NC	28730	FAIRVIEW
LEWIS, STEVE	505 ENGLEWOOD DRIVE	ROCKY MOUNT	NC	27804	ENGLEWOOD
LIDA, KEN	1118 PRICE DAIRY ROAD	MONROE	NC	28110	COVENANT
LIM, HUN MOOG	433 JUDSON DRIVE	WAKE FOREST	NC	27587	KOREAN M

LINDSEY, ROY	WESSER ROAD/BOX 46	BRYSON CITY	NC	28713	AQUONE
LINEBARGER, ROBY	38 CLINE DRIVE	SALISBURY	NC	28144	OAKLAND HEIGHTS
LINER, RICH	312 5TH AVENUE WEST	HENDERSONVILLE	NC	28739	HENDERSONVILLE FIRST
LINK, PERRY	ROUTE 5 BOX 261	TAYLORSVILLE	NC	28681	MOUNT HEBRON
LINKER, LARRY	ROUTE 1 BOX 354	OAKBORO	NC	28129	BIG LICK
LIPE, TOMMY S	289 FISHER LANE	MARSHALL	NC	28753	LAUREL BRANCH
LIPPARD, W P	229 BREVARD STREET	STATESVILLE	NC	28677	NEW HOPE
LISK, DONALD K	402 HILLCREST CHURCH RD	MONROE	NC	28110	HILLCREST
LITTLE, DANNY	ROUTE 1 BOX 527	ASHEVILLE	NC	28804	LOWER BIG PINE
LITTLE, DAVID	ROUTE 2 BOX 328-A	BEAUFORT	NC	28516	WOODVILLE
LITTLE, LARRY	ROUTE 1 BOX 269	MAIDEN	NC	28650	AMITY
LITTLE, R BLAIR	395 WASHINGTON POST ROAD	NEW BERN	NC	28562	SPRING GARDEN
LITTLE, ROY M	ROUTE 1 BOX 166	MADISON	NC	27025	OAK GROVE
LITTLEJOHN, CHARLES	403-A OLD STATESVILLE RD	HUNTERSVILLE	NC	28070	LAKEHAVEN
LIVINGSTON, JACK	P O BOX 126	STALEY	NC	27355	STALEY
LIVINGSTON, ROBERT	P O BOX 37	PATTERSON	NC	28661	YADKIN
LLOYD, PHIL	ROUTE 1 BOX 195	HOPE MILLS	NC	28348	SHARON
LOCKEE, JAMES	209 ABINGDON ROAD	LENOIR	NC	28645	WEST LENOIR
LOCKLEAR JR, GLASSIE	724 EAST DOCTOR DRIVE	KINSTON	NC	28501	BETHEL HILL
LOCKLEAR JR, JOHN L	P O BOX 1648	LUMBERTON	NC	28359	FAITH
LOCKLEAR SR, GLASSIE	ROUTE 2 BOX 247	RED SPRINGS	NC	28377	GOSPEL TABERNACLE
LOCKLEAR, CHARLES	P O BOX 2019	PEMBROKE	NC	28372	PEMBROKE FIRST
LOCKLEAR, JAMES M	ROUTE 1 BOX 690-AA	LAKE WACCAMAW	NC	28450	SAINT JAMES
LOCKLEAR, LARRY	ROUTE 2 BOX 835	RED SPRINGS	NC	28377	ISLAND GROVE
LOCKLEAR, MANFORD	ROUTE 3 BOX 195	ROWLAND	NC	28383	BEULAH
LOCKLEAR, RONALD	ROUTE 5 BOX 281	LUMBERTON	NC	28358	NEW POINT
LOCKLEAR, SANFORD	ROUTE 6 BOX 277	LUMBERTON	NC	28358	THOMPSON
LOCKLEAR, WADE	ROUTE 1 BOX 461	RED SPRINGS	NC	28377	OAK GROVE
LOCKLEAR, WINFRED	ROUTE 1 BOX 342	PEMBROKE	NC	28372	LEITCH CREEK
LOFTIN, FLOYD M	ROUTE 3 BOX 755	LINCOLNTON	NC	28092	ANTIOCH
LOFTIS, BM	ROUTE 3 BOX 873	WASHINGTON	NC	27889	RIVERVIEW
LOLLEY, W RANDALL	P O BOX 5443	GREENSBORO	NC	27403	GREENSBORO FIRST
LONG JR, THOMAS	ROUTE 1 BOX 75-D	SNEADS FERRY	NC	28460	SALEM
LONG, BARRY	ROUTE 3 BOX 124	LORIS	SC	29569	LONGWOOD
LONG, CURTIS G	ROUTE 1 BOX 172-B	WADESBORO	NC	28170	BROWN CREEK
LONG, DANNY	ROUTE 2 BOX 391	CANTON	NC	28716	EAST CANTON
LONG, GARLAND	ROUTE 4 BOX 272	(2)WHITEVILLE	NC	28472	CAMP BRANCH
LONG, GARLAND	ROUTE 4 BOX 272	WHITEVILLE	NC	28472	ZION
LONG, GRADY	1200 SALEM CHURCH ROAD	APEX	NC	27502	SALEM
LONG, LINDY	P O BOX 148	ATKINSON	NC	28421	ATKINSON
LONG, RONALD	3783 CLINTON ROAD	FAYETTEVILLE	NC	28301	PLEASANT GROVE
LONG, RUSSELL	ROUTE 1 BOX 25-A	NAKINA	NC	28455	PLEASANT HILL
LORENZ, FRANK	P O BOX 314	GRANDY	NC	27939	GOOD NEWS
LOVE, KEITH	202 HOUSER STREET	CHERRYVILLE	NC	28021	CHERRYVILLE SECOND
LOVEDAY, RICHARD	99 GORDON KING ROAD	PISGAH FOREST	NC	28768	BLANTYRE
LOVELACE, CECIL	ROUTE 5 BOX 384	TAYLORSVILLE	NC	28681	PLEASANT HILL
LOVELACE, DONALD	ROUTE 6 BOX 187-A	MORGANTON	NC	28655	MISSIONARY RIDGE
LOVELACE, L H	ROUTE 3 BOX 1648	FOREST CITY	NC	28043	SULPHUR SPRINGS
LOVELL, S G	413 LAKESIDE DRIVE	SUNSET BEACH	NC	28459	OLYPHIC
LOVETTE II, THOMAS DONALD	734 TANGLEWOOD DRIVE	SALISBURY	NC	28144	PARKDALE
LOVINS, R J	267 MOUNTAIN VIEW CIRCLE	LENOIR	NC	28645	MULLS CHAPEL
LOWDER, EDWARD	ROUTE 1 BOX 130-M	NEW LONDON	NC	28127	PROSPECT
LOWERY, HUBBARD	ROUTE 1 BOX 99-A	PEMBROKE	NC	28372	NEW BETHEL
LOWERY, JAMES A	2315 CAMP ROTARY ROAD	GASTONIA	NC	28052	CHAPEL GROVE
LOWERY, LEO	ROUTE 1 BOX 191	CASTALIA	NC	27816	RED BUD
LOWMAN JR, BOB	ROUTE 1 BOX 444	LENOIR	NC	28645	KINGS CREEK
LOWRY, WELTON	ROUTE 2 BOX 248	PEMBROKE	NC	28372	WEST END
LOYD, PHIL	ROUTE 1 BOX 195	HOPE MILLS	NC	28348	MOUNT VERNON
LUMSDEN, AVERY	P O BOX 2439/BLG SPG LKS	SOUTHPORT	NC	28461	BOILING SPG LAKES FIRS
LUNDY, RAY L	P O BOX 217	FAIR BLUFF	NC	28439	FAIR BLUFF
LYNCH, RON	1806 MERRITT DRIVE	GREENSBORO	NC	27407	HUNTER HILLS
LYONS, TRENT	1104 HOLLY SPRINGS ROAD	MOUNT AIRY	NC	27030	NEW HOPE
MABE, RUSSELL	ROUTE 1 BOX 386	HAYES	NC	28635	OSBORNE MEMORIAL
MABERRY, WAYNE	ROUTE 1 BOX 269	ZEBULON	NC	27597	CORINTH
MABRY, DWIGHT	ROUTE 2 BOX 270-B	STANFIELD	NC	28163	PHILADELPHIA
MABRY, JERRY	ROUTE 1 BOX 802	ALBEMARLE	NC	28001	UNION GROVE
MACE, PAUL E	ROUTE 4 BOX 613	MORGANTON	NC	28655	BIBLE GOSPEL
MADDEN, TOMMY	9 SUGARFORK CHURCH ROAD	FRANKLIN	NC	28734	SUGAR FORK
MAGILL, GEORGE	ROUTE 2 BOX 6	BROADWAY	NC	27505	HOLLY SPRINGS
MAGNET, CHARLES	1408 DELLWOOD ROAD	WAYNESVILLE	NC	28786	BARBERVILLE
MAHAFFEY, CARRETT	ROUTE 1 BOX 196	TODD	NC	28684	OAK HILL
MAISENHOLDER, JOHN	ROUTE 1 BOX 329	ROSE HILL	NC	28458	CORINTH
MALPASS JR, HERMAN M	P O BOX 367	LAUREL HILLS	NC	28351	LAUREL HILL
MANESS JR, WILLIAM	P O BOX 165	HOFFMAN	NC	28347	HOFFMAN
MANSRIQUEZ, LUIS H	709 WAGSTAFF ROAD	FUQUAY-VARINA	NC	27526	NELLS CRK HISPANIC M
MANSFIELD, JESSE R	P O BOX 457	VASS	NC	28394	VASS FIRST
MARKS, DAVID	P O BOX 6	MARSTON	NC	28363	MARSTON
MARSH, GARY	303 ROTARY DRIVE NORTH	HIGH POINT	NC	27260	GREEN STREET
MARSHALL JR, EDWIN	158 SUMMIT AVENUE	RALEIGH	NC	27603	CARALEIGH
MARSHALL, GARY L	ROUTE 1 BOX 273-A	OLIN	NC	28660	MOUNT VERNON
MARSHBURN, JACK	716 BLUE CREEK ROAD	JACKSONVILLE	NC	28540	TAR LANDING
MARTIN JR, ALGIE FLAKE	ROUTE 6 BOX 319-AA	CLINTON	NC	28328	ELIZABETH
MARTIN, ALTON	P O BOX 255	POLKVILLE	NC	28136	POLKVILLE
MARTIN, BILLY D	ROUTE 2 BOX 303-AA	ELLENBORO	NC	28040	PILGRIM
MARTIN, BOBBY	ROUTE 4 BOX 246-B	MARSHVILLE	NC	28103	FAULKS
MARTIN, CHARLES	4307 THOMASVILLE ROAD	WINSTON-SALEM	NC	27107	CORNERSTONE
MARTIN, DALE R	ROUTE 8 BOX 341	REIDSVILLE	NC	27320	CALVARY
MARTIN, DAVID T	2904 LEGION ROAD	HOPE MILLS	NC	28348	LAKE LYNN
MARTIN, MERLE	4820 PINEDALE BLVD	LUMBERTON	NC	28358	BACK SWAMP
MARTIN, MERLE	4820 PINEDALE BLVD	(2)LUMBERTON	NC	28358	ROZIER
MARTIN, R L	ROUTE 3 BOX 3810	BLAIRSVILLE	GA	30512	SOUTH END
MARTIN, RICHARD	ROUTE 2 BOX 595	NEWTON	NC	28658	PINEY GROVE
MARTIN, STEVE	ROUTE 3 BOX 217-A	RUTHERFORDTON	NC	28139	OAK RIDGE

MARTIN, TOMMY C	2005 NORTH MAIN STREET	HENDERSONVILLE	NC	28792	MOUNTAIN VIEW
MARTIN, TROY	ROUTE 5 BOX 85	MARSHALL	NC	28753	REDMON
MASHBURN, KENNETH	203 BIGGERSTAFF ROAD	SPRUCE PINE	NC	28777	BEAVER CREEK
MASON, BILLY	ROUTE 3 BOX 332-D	STATESVILLE	NC	28677	NEW BETHANY
MASON, FLAKE	ROUTE 2 BOX 184	NORWOOD	NC	28128	PORTER
MASON, RICKY	224 CHAPEL STREET	SPRUCE PINE	NC	28777	BERRY CHAPEL
MASON, ROY	810 OAK VIEW ROAD	HIGH POINT	NC	27260	OAK VIEW
MASSEY JR, ELWOOD C	4700 EPHESUS CHURCH ROAD	DURHAM	NC	27707	EPHESUS
MASSEY, FELTON	1503 BIRCHWOOD DRIVE	BURLINGTON	NC	27217	NALL MEMORIAL
MASSEY, WILLIAM	120 MCLEAN ROAD	BREVARD	NC	28712	GRACE
MATCHETT, STEVEN	P O BOX 95	ROXBEL	NC	28782	SANDY RUN
MATHEWS, DOUGLAS	TOW STRING ROAD	CHEROKEE	NC	28719	TOW STRING
MATHEWS, NED L	3601 EAGLEBROOK DRIVE	GASTONIA	NC	28054	PARKWOOD
MATHIS, DILLARD	C/O ROUTE 68 BOX 252	TUCKASEGEE	NC	28783	SOLS CREEK
MATHIS, GREGORY T	110 RED FOX LANE	FLAT ROCK	NC	28731	MUD CREEK
MATHIS, MACK	1984 19TH AVENUE DRIVE NE	HICKORY	NC	28601	HIGHLAND
MATTHEWS, LUTHER J	ROUTE 2 BOX 84-A	HALIFAX	NC	28739	HALIFAX
MAUNEY JR, PAUL B	ROUTE 4 BOX 637	MARION	NC	28752	PLEASANT GARDENS
MAXWELL, DARRYL E	P O BOX 1287	TRYON	NC	28782	TRYON FIRST
MAY, JAMES	2320 WEST 5TH STREET	LUMBERTON	NC	28358	WEST LUMBERTON
MAY, JIM	2142-D CHESTER RIDGE DR	HIGH POINT	NC	27260	LEXINGTON AVENUE
MAY, NATHAN L	ROUTE 6 BOX 241	LINCOLNTON	NC	28092	RIVER VIEW
MAY, RALPH	ROUTE 5 BOX 458	MORGANTON	NC	28655	ZION
MAYNARD, EDDIE	P O BOX 1058	WILSON	NC	27893	RALEIGH ROAD
MAYNARD, WILLIAM N	2677 JOHN SMITH ROAD	FAYETTEVILLE	NC	28306	LIBERTY
MAZZONI, OTTO	1069 EASTERN BOULEVARD	HENDERSON	NC	27536	TABERNACLE
MCALISTER, SCOTT	ROUTE 6 BOX 812	PITTSBORO	NC	27312	PLEASANT HILL
MCALLISTER, ALAN	1431 PARKER LANE	HENDERSON	NC	27536	CENTRAL
MCALLISTER, RODNEY	578 DIXIE DRIVE	MOORESVILLE	NC	28115	TRUE GOSPEL
MCCALL, JAMES CLEO	904 GLAZENER ROAD	BALSAM GROVE	NC	28708	SHOAL CREEK
MCCALL, PHIL	ROUTE 4 BOX 357	AHOSKIE	NC	27910	BETHLEHEM
MCCALL, RAY	P O BOX 34	WEBSTER	NC	28788	WEBSTER
MCCALL, TONY	ROUTE 1 BOX 643	SYLVA	NC	28779	LAUREL GROVE
MCCANN JR, THOMAS R	W BROAD ST AT LAYTON AVE	DUNN	NC	28334	DUNN FIRST
MCCARTY, LARRY	ROUTE 3 BOX 274	BURLINGTON	NC	27217	BAYNES
MCCCLURE, TIM	701 LITTLEJOHN STREET	GASTONIA	NC	28052	TEMPLE
MCCOLLOUGH, D H	P O BOX 926	BUIES CREEK	NC	27506	PLEASANT MEMORY
MCCOLLOUGH, GARY	P O BOX 416	ERWIN	NC	28339	EAST ERWIN
MCCORMICK, MILTON	P O BOX 114	TAR HEEL	NC	28392	LOVE GROVE
MCCOURY, FINLEY	P O BOX 9	STATE ROAD	NC	28676	PLEASANT VIEW
MCCOY, CHARLES R	ROUTE 2 BOX 707	LANSING	NC	28643	BIG FLATTS
MCCOY, HERBERT	ROUTE 10 BOX 752	LENOIR	NC	28645	SETZER CREEK
MCCRACKEN, LARRY	ROUTE 2 BOX 449	MADEN	NC	28650	CENTER VIEW
MCCRACKEN, RONN W	1209 DOLLY STREET	ROXBORO	NC	27573	PROVIDENCE P
MCCRARY, ROBERT	P O BOX 27	MOUNT AIRY	NC	27030	HAYMORE MEMORIAL
MCCRAW, JIMMY	ROUTE 1 BOX 463	CANA	VA	24317	NEW BETHEL
MCCURRY, EDDIE	ROUTE 4 BOX 814-B	LINCOLNTON	NC	28092	EAST ALBEMARLE
MCCURRY, ROBERT	ROUTE 2 BOX 295	BAKERSVILLE	NC	28705	SPRING CREEK
MCDANIEL, CARLTON	1115 BRUCEMONT DRIVE	GARNER	NC	27529	HIGHLAND
MCDANIEL, JOHN	ROUTE 2 BOX 302-BB	BOONVILLE	NC	27011	SHADY GROVE
MCDANIEL, R L	366 FLOWES STORE ROAD	CONCORD	NC	28025	OAK RIDGE
MCDANIEL, VERNON B	P O BOX 936	ASHEBORO	NC	27204	ASHEBORO FIRST
MCDANIELS, GARY	260 LAKESIDE DRIVE	FRANKLIN	NC	28734	EAST FRANKLIN
MCDONALD, HAROLD	202 NORTH SECOND STREET	ALBEMARLE	NC	28001	ALBEMARLE FIRST
MCDOWELL III, C F	P O BOX 38	WISE	NC	27594	WISE
MCDOWELL, GILBERT W	P O BOX 2003	SANFORD	NC	27330	JONESBORO HEIGHTS
MCELHANEY, RICK	601 CENTER STREET	GASTONIA	NC	28054	CHRIST COMMUNITY
MCENTIRE, BILLY RAY	ROUTE 1 BOX 39	AULANDER	NC	27805	PLEASANT GROVE
MCGARVEY, GREGORY L	ROUTE 1 BOX 169-A	WHITE OAK	NC	28399	WHITE OAK
MCGHEE, JAMES M	206 NORTH THIRD STREET	SANFORD	NC	27330	EAST SANFORD
MCGUGAN, DAVID	P O BOX 686	RED SPRINGS	NC	28377	PLEASANT HOPE
MCGUIRE, DARRELL	ROUTE 4 BOX 2250	HICKORY	NC	28602	SOUTH FORK
MCHARGUE, GENE	ROUTE 4 BOX 1145	HICKORY	NC	28602	WILKIES GROVE
MCINNIS, TERRY	P O BOX 185	ATLANTIC	NC	28511	ATLANTIC
MCINTOSH, CLAUDE	ROUTE 2 BOX 537	KINGS MOUNTAIN	NC	28086	DAVID
MCINTYRE, DONALD R	309 CHARLOTTE DRIVE	RUTHERFORDTON	NC	28139	WILSON
MCKEE, TONY	113 PIGEON HOUSE COURT	FAYETTEVILLE	NC	28311	NEW HOPE
MCKEEL, JUSTUS	P O BOX 255	RAMSEUR	NC	27316	RAMSEUR FIRST
MCKEITHAN, ALLEN	2501 NORTH COLLEGE ROAD	WILMINGTON	NC	28405	MURRAY MEMORIAL
MCKINNEY, ALLEN	251 GARDEN CREEK ROAD	MARION	NC	28752	GARDEN CREEK
MCKINNEY, CHARLES	ROUTE 3 BOX 366-D	JACKSONVILLE	NC	28540	GALILEE
MCKINNEY, CLARK	ROUTE 6 BOX 860	MARION	NC	28752	BLACK MOUNTAIN
MCKINNEY, DONALD J	1975 BOSTON ROAD	ROXBORO	NC	27573	CA-YEL
MCKINNEY, ERBY	ROUTE 1	BAKERSVILLE	NC	28705	LITTLE ROCK CREEK
MCKINNISH, HAROLD	208 REED DRIVE	EAST FLAT ROCK	NC	28726	FRUITLAND
MCKNIGHT, CHARLES T	ROUTE 1 BOX 207	HARRELLS	NC	28444	RIVERSIDE
MCLAMB, SAMUEL	ROUTE 1 BOX 1208	HAMPTONVILLE	NC	27020	SWAINS
MCLAURIN, DOUGALD W	ROUTE 1 BOX 446-D	FAYETTEVILLE	NC	28301	MASSEY HILL
MCLAWHORN, WILLIE	ROUTE 1 BOX 97	WHITEVILLE	NC	28472	WESTERN PRONG
MCLEAN, JOE D	P O BOX 445	JACKSON	NC	27845	JACKSON
MCLEAN, LEWIS	944 RICHARDSON ROAD	LAURINBURG	NC	28352	STEWARTSVILLE
MCLEAN, PHIL	2510 MTN SPRING CHURCH RD	MONROE	NC	28110	MOUNTAIN SPRINGS
MCLEAN, THOMAS E	C/O ROUTE 3 BOX 319-L	WINDSOR	NC	27983	ROSS
MCLELLAN, AUBREY	ROUTE 1	SELMA	NC	27576	THANKSGIVING
MCLEROY, H C	3540 HIGHWAY 80 SOUTH	BURNSVILLE	NC	28714	BROWNS CREEK
MCMAHAN, B C	ROUTE 1 BOX 466	BOLIVIA	NC	28422	ANTIOCH
MCMAHAN, CLARENCE	ROUTE 2 BOX 832	BOSTIC	NC	28018	MOUNT HARMONY
MCMAHAN, DAVID B	2029 ECHO LANE	GASTONIA	NC	28052	LOVE MEMORIAL
MCMAHAN, MARLIN	STAR ROUTE BOX 368	TOFFTON	NC	28781	FAIRVIEW
MCMILLAN, RONNIE	ROUTE 5 BOX 107	NORTH WILKESBORO	NC	28659	DENNYVILLE
MCMILLIAN, DENNIS	109 MOUNTAIN VIEW DRIVE	MOUNT AIRY	NC	27030	SIMMONS GROVE
MCMURRAY, E W	ROUTE 3 BOX 489	WILKESBORO	NC	28697	CUB CREEK
MCHAIR, DONALD R	101 NORTH MAIN STREET	KANNAPOLIS	NC	28081	KANNAPOLIS FIRST

MCAIR, EUGENE	410 RICE STREET	NC	28345	CALVARY
MCAIR, GARY	ROUTE 1 BOX 98	NC	28315	ASHLEY HEIGHTS
MCAIR, ROBERT	ROUTE 1 BOX 130	NC	28438	OAK DALE
MCNEILL, GARY	ROUTE 1 BOX 195	NC	27306	BLACKWOOD CHAPEL
MCNEILL, KENNETH C	P O BOX 118	NC	27242	EAGLE SPRINGS
MCNEILL, W H (BILL)	180 CLOVER CHURCH ROAD	NC	28630	CLOVER
MCNIEL, MARK	5003 TEWKESBURY ROAD	NC	28213	DERITA
MCQUEEN JR, J C	P O BOX 1355	NC	28379	PEE DEE
MORAE, PHILLIPS L	ROUTE 4 BOX 469	NC	27298	MOUNT PLEASANT
MCSWAIN, PHATE W	6TH ST AT NORTHWEST BLVD	NC	28658	NEWTON FIRST
MCSWAIN, RONALD	P O BOX 632	NC	27910	EARLYS
MEACHAM, JAMES W	P O BOX 353	NC	28384	SAINT PAULS SECOND
MEADE, ANDY	470 PLAINFIELD DRIVE	NC	28150	ELLIOTT MEMORIAL
MEADOWS, MARK	2114 LEE AVENUE	NC	27330	HUNT SPRINGS
MEDFORD, JOE	4 MEDFORD ROAD	NC	28716	ANTIOCH
MEDLIN, J ROBERT	P O BOX 5	NC	27967	POWELLSVILLE
MEDLIN, JAMES	314 NORTHDRIDGE ROAD	NC	27282	HILLIARD MEMORIAL
MEDLIN, TONY	ROUTE 1 BOX 681	NC	28174	EUTO
MELANCON, JOHN	P O BOX 34	NC	27864	PINETOPS
MELTON, ELWIN	ROUTE 2 BOX 48	NC	28501	KENNEDY HOME
MELTON, RANDY	P O BOX 10	NC	28762	OLD FORT FIRST
MELVIN, ROBERT	P O BOX 417	NC	28754	CANE RIVER
MERCER, ROGER	ROUTE 3 BOX 159	NC	28630	POOVEYS GROVE
MERRITT, DANIEL	ROUTE 1 BOX 378	NC	27011	RICHMOND HILL
METCALF, BEN	ROUTE 1 BOX 265-A	NC	28040	DRURY DOBBINS
METCALF, DON	100 IVY HILL ROAD	NC	28787	PINE FOREST
METCALF, RALPH	10219 NORTH MAIN STREET	NC	27263	SOUTHSIDE
METCALF, ROYCE	88 IVY HILL ROAD	NC	28787	IVY CREEK
MICKY, GARRY	ROUTE 1 BOX 1406	NC	27954	MANTEO
MIKLES, LEON	HUNTERHILLS	NC	28659	MOUNT SINAI
MILLER, ALFRED L	P O BOX 837	NC	28328	CLINTON FIRST
MILLER, CHARLES	1040 WORTH STREET EXT	NC	27203	WEST ASHEBORO
MILLER, DANIEL	312 HOMESTEAD DRIVE	NC	28602	BLACKBURN M
MILLER, FARRELL H	ROUTE 2 BOX 122-A	NC	28341	PINEY GROVE
MILLER, FRED	ROUTE 5 BOX 717	NC	28001	DUNNS GROVE
MILLER, HENRY E	5500 WILORA LAKE ROAD	NC	28212	ROCKY RIVER
MILLER, JACK	ROUTE 3 BOX 178	NC	28694	MISSION HOME
MILLER, JACK	P O BOX 27	NC	28448	CENTERVILLE
MILLER, JAMES	317 GREEN VALLEY ROAD	NC	28786	GREEN VALLEY
MILLER, JOHN	P O BOX 283	NC	28659	BENHAM
MILLER, JOSEPH H	ROUTE 1 BOX 155	NC	27966	POWELLS POINT
MILLER, ROBERT M	9115 TRINITY ROAD	NC	28216	TRINITY PARK
MILLER, ROBERT W	5200 BRAGG BOULEVARD	NC	28303	BONNIE DOONE
MILLER, TED	1600 MOUNT VERNON ROAD	NC	27054	NEEDMORE
MILLER, WADE	1407 WESTWOOD LANE	NC	28697	PILGRIM
MILLIS SR, ROBERT C	ROUTE 2 BOX 128	NC	28478	WILLARD
MILLS SR, JULIAN R	832 PEACHTREE STREET	NC	27804	NORTH ROCKY MOUNT
MILLS, DAVID E	ROUTE 2 BOX 113-AA	NC	28609	OLIVET
MILLS, JIM	ROUTE 2 BOX 598	SC	29691	CLEAR CREEK
MILLS, L J	403 CAMERON AVENUE NE	NC	28025	WHITE PARK
MILLS, RICHARD	ROUTE 1 BOX 163-A	NC	27596	HARRIS CHAPEL
MILLSAPS, RODNEY	ROUTE 3 BOX 332	NC	28681	CONCORD
MILLSAPS, ROGER	P O BOX 432	NC	28771	NEW HOPE
MILLWOOD, PAUL C	ROUTE 5 BOX 1036	NC	27292	CHURCHLAND
MILSTEAD, DALE	ROUTE 1 BOX 576-B	NC	28651	FRIENDLY GROVE
MINNIX, J MIKE	301 EAST FIRST STREET	NC	28021	CHERRYVILLE FIRST
MINTX, HORACE	C/O ROUTE 13 BOX 95	NC	28645	PISGAH
MINTON, RAY	P O BOX 27	NC	28684	SOUTH FORK
MINTZ, CARL	P O BOX 882	NC	28776	SKYLAND
MINTZ, SAM H	P O BOX 352	NC	28053	SEVENTH AVENUE
MITCHELL, DOUGLAS	ROUTE 1 BOX 315	NC	28383	SHYRNA
MITCHELL, NORMAN E	4153 PLEASANT VIEW	NC	28301	CALVARY
MIZELLE, HUBERT	700 BAXTER STREET	NC	27909	CALVARY
MOBLEY, BILLY T	211 32ND AVENUE NW	NC	28601	HICKORY FIRST
MODLIN, ADRON	ROUTE 1 BOX 375	NC	27846	WHITEVILLE GROVE
MONTGOMERY JR, ROBERT L	2110 BENSON ROAD	NC	27529	NEW BETHEL J
MOODY, JOHN	8511 GREEN LEVEL CH ROAD	NC	27502	GREEN LEVEL
MOON, ANDREW	ROUTE 5 BOX 324	NC	27834	PACTOLUS
MOON, RAY	2425 SNUGGS PARK ROAD	NC	28001	WELCOME
MOONEY, JAMES	15700 RED FEZ CLUB ROAD	NC	28217	LAKE WYLIE
MOONEY, JESSE	ROUTE 2 BOX 377-A	NC	27524	BLACKMANS GROVE
MOORE JR, LAMAR L	ROUTE 2 BOX 2820	NC	27292	CENTER HILL
MOORE, BURLEY	405 WESLEY HEIGHTS DRIVE	NC	28001	OAK GROVE
MOORE, DAVID	3320 SOUTH COLLEGE ROAD	NC	28409	SOUTHSIDE
MOORE, DILLARD	ROUTE 4 BOX 160	NC	28779	MOSES CREEK
MOORE, HILTON	308 GASHES CREEK ROAD	NC	28803	GASHES CREEK
MOORE, JIM L	55 BANKSTOWN ROAD	NC	28787	PINE BURR PARK
MOORE, MICHAEL K	4800 WEST FRIENDLY AVENUE	NC	27410	FRIENDLY AVENUE
MOORE, MIKE	ROUTE 1 BOX 185	NC	28789	NEW HOPE
MOORE, PAUL	ROUTE 3 BOX 268	NC	27055	NEW HOPE
MOORE, PHILIP	ROUTE 6 BOX 888	NC	27278	CROSS ROADS
MOORE, ROBERT	P O BOX 31046	NC	28231	DEAF M
MOORE, ROBERT W	ROUTE 1 BOX 308	NC	28086	OAK VIEW
MOORE, SHERRILL	221 EDENBURG ROAD	NC	28739	HOLLY SPRINGS
MOORE, STEPHEN	P O BOX 415	NC	27986	WINTON
MOORE, STEVE	ROUTE 3 BOX 212-B	NC	27312	EMMAUS
MOORE, TIM	P O BOX 98	NC	28430	PORTER SWAMP
MOREE, HORACE	ROUTE 2 BOX 68-A	NC	28654	WALNUT GROVE
MORETZ, CARTER	ROUTE 5 BOX 700	NC	28607	CLARKS CREEK
MORETZ, RICHARD	ROUTE 8 BOX 620	NC	28659	HINSHAW STREET
MORGAN, ALVIN	ROUTE 3 BOX 431	NC	28786	RIVERSIDE
MORGAN, DEAN	101 CLYDE STREET	NC	28655	LAKEVIEW
MORGAN, HENRY	3928 SARATOGA DRIVE	NC	27604	DAVIS GROVE
HAMLET		NC		
ABERDEEN		NC		
EVERGREEN		NC		
MOUNT GILEAD		NC		
EAGLE SPRINGS		NC		
GRANITE FALLS		NC		
CHARLOTTE		NC		
ROCKINGHAM		NC		
LIBERTY		NC		
NEWTON		NC		
AHOSKIE		NC		
SAINT PAULS		NC		
SHELBY		NC		
SANFORD		NC		
CANTON		NC		
POWELLSVILLE		NC		
JAMESTOWN		NC		
WINGATE		NC		
PINETOPS		NC		
KINSTON		NC		
OLD FORT		NC		
MARS HILL		NC		
GRANITE FALLS		NC		
BOONVILLE		NC		
ELLENBORO		NC		
WEAVERVILLE		NC		
ARCHDALE		NC		
WEAVERVILLE		NC		
MANTEO		NC		
NORTH WILKESBORO		NC		
CLINTON		NC		
ASHEBORO		NC		
HICKORY		NC		
FAISON		NC		
ALBEMARLE		NC		
CHARLOTTE		NC		
WEST JEFFERSON		NC		
KELLY		NC		
WAYNESVILLE		NC		
NORTH WILKESBORO		NC		
POWELLS POINT		NC		
CHARLOTTE		NC		
FAYETTEVILLE		NC		
WOODLEAF		NC		
WILKESBORO		NC		
WILLARD		NC		
ROCKY MOUNT		NC		
CATAWBA		NC		
WALLHALLA		SC		
CONCORD		NC		
YOUNGSVILLE		NC		
TAYLORSVILLE		NC		
ROBBINSVILLE		NC		
LEXINGTON		NC		
MILLERS CREEK		NC		
CHERRYVILLE		NC		
LENOIR		NC		
TODD		NC		
SKYLAND		NC		
GASTONIA		NC		
ROWLAND		NC		
FAYETTEVILLE		NC		
ELIZABETH CITY		NC		
HICKORY		NC		
JAMESVILLE		NC		
GARNER		NC		
APEX		NC		
GREENVILLE		NC		
ALBEMARLE		NC		
CHARLOTTE		NC		
FOUR OAKS		NC		
LEXINGTON		NC		
ALBEMARLE		NC		
WILMINGTON		NC		
SYLVA		NC		
ASHEVILLE		NC		
WEAVERVILLE		NC		
GREENSBORO		NC		
WHITTIER		NC		
YADKINVILLE		NC		
HILLSBOROUGH		NC		
CHARLOTTE		NC		
KINGS MOUNTAIN		NC		
HENDERSONVILLE		NC		
WINTON		NC		
PITTSBORO		NC		
CERRO GORDO		NC		
MORAVIAN FALLS		NC		
BOONE		NC		
NORTH WILKESBORO		NC		
WAYNESVILLE		NC		
MORGANTON		NC		
RALEIGH		NC		

MORGAN, JACK	ROUTE 1 BOX 219	CORAPEAKE	NC	27926	MOUNT CARMEL
MORGAN, KEVIN	P O BOX 38	ROSMAN	NC	28772	ZION
MORGAN, PAUL	WATAUGA ROAD	FRANKLIN	NC	28734	ROSE CREEK
MORGAN, PAUL RAY	ROUTE 1 BOX 457	COPPER-HILL	TN	37317	OAK GROVE MA
MORGAN, RELAND	10920 RAVEN ROCK ROAD	RALEIGH	NC	27614	NEW BETHEL R
MORRIS, B J	2201 EAST MAIN STREET	LINCOLN TON	NC	28092	BOGER CITY
MORRIS, CLARENCE	ROUTE 2 BOX 60-A	GASTONIA	NC	28054	MACE DONIA
MORRIS, J KENNITH	P O BOX 442	WEST JEFFERSON	NC	28694	WEST JEFFERSON FIRST
MORRIS, JACK	900 SIXTEENTH STREET	GREENSBORO	NC	27405	SIXTEENTH STREET
MORRIS, LARRY A	1138 COUNTY HOME ROAD	SHELBY	NC	28150	PITNHAM MEMORIAL
MORRIS, STEPHEN A	14 ROCHELLE PLACE	SELMA	NC	27576	FAITH
MORRIS, TODD	ROUTE 3 BOX 29	VALE	NC	28168	CORINTH
MORRISON JR, ROBERT	5904 MOCKINGBIRD LANE	SANFORD	NC	27330	EPHESUS
MORRISON, GARY	ROUTE 2 BOX 311-C	STATESVILLE	NC	28677	HOLLY SPRINGS
MORRISON, HOWARD	ROUTE 9 BOX 512	HENDERSONVILLE	NC	28739	BALD MOUNTAIN
MORRISON, RUSTY	4224 BLANCHARD CIRCLE	MATTHEWS	NC	28105	HARTIS GROVE
MORROW, DALE	ROUTE 10 BOX 266	STATESVILLE	NC	28677	WELCOME
MORROW, DAVID	202 MC GILL AVENUE NW	CONCORD	NC	28025	MC GILL AVENUE
MORROW, ELVERT	108 RECAL STREET	MURPHY	NC	28906	MCCASIN CREEK
MORROW, VIRGIL	820 BETHEL ROAD	MORGANTON	NC	28655	SOUTHSIDE
MOSELEY, ALLAN	414 CLEVELAND STREET	DURHAM	NC	27701	DURHAM FIRST
MOSES, WESLEY HOUSTON	ROUTE 1 BOX 218-H	BEULAVILLE	NC	28518	HALLSVILLE
MOSS, CLARK	ROUTE 1	HAYESVILLE	NC	28904	SHILOH
MOTLEY, JULIAN M	3216 EAST GEER STREET	DURHAM	NC	27704	GORMAN
MOTLEY, MIKE	ROUTE 4 BOX 204	DENTON	NC	27239	SUMMERVILLE
MOWERY, BOBBY	ROUTE 1	IVANHOE	NC	28447	SHILOH
MOYNIHAM, JIM	ROUTE 2 BOX 359	LOUISBURG	NC	27549	SANDY CREEK
MULL, BENJAMIN V	P O BOX 245	JONESVILLE	NC	28642	BETHEL
MULL, DAVID	P O BOX 826	SYLVA	NC	28779	WILKESDALE
MULL, PAUL T	ROUTE 2 BOX 101-L	BEULAVILLE	NC	28518	CEDAR FORK
MULLINAX, JOHN	P O BOX 1206	PEMBROKE	NC	28372	BEREA
MULLINS, JAKE	935 SOUTH CAROLINA AVENUE	HENDERSON	NC	27536	HARRIET
MUMFORD, BOBBY	ROUTE 10 BOX 954	LAKE JUNALUSKA	NC	28745	ROCK SPRINGS
MURDOCK SR, HOMER W	ROUTE 2 BOX 307	GARLAND	NC	28441	CYPRESS CREEK
MURDOCK, HOMER	P O BOX 65	TAR HEEL	NC	28392	TAR HEEL
MURDOCK, PHIL	P O BOX 1127	NEVLAND	NC	28657	OAK GROVE
MURI, RICHARD	P O BOX 425	BURNSVILLE	NC	28714	BURNSVILLE FIRST
MURPHEY, LESTER	ROUTE 3 BOX 170	BURNSVILLE	NC	28714	MOUNT PLEASANT
MURPHY, CALVIN	ROUTE 5 BOX 179	MURPHY	NC	28906	VIOLET
MURPHY, DENNIS	P O BOX 67	DEEP RUN	NC	28525	DEEP RUN FIRST
MURPHY, GLENN O	1129 PINNEY GROVE ROAD	KERNERSVILLE	NC	27284	SPRAGUE STREET
MURPHY, JAMES I	ROUTE 3 BOX 276-A	DURHAM	NC	27713	HOPE VALLEY
MURPHY, SAMUEL H	P O BOX 397	BESSEMER CITY	NC	28016	BESSEMER CITY FIRST
MURRAY, BILLY B	ROUTE 2	WEAVERVILLE	NC	28787	PEEKS CHAPEL
MURRAY, DOUGLAS	P O BOX 402	ELIZABETH CITY	NC	27909	ELIZABETH CITY FIRST
MURRELL, CHARLES	115 PINE BRANCH ROAD	SPRUCE PINE	NC	28777	PINE BRANCH
MURRY, GARY	ROUTE 4 BOX 495	LOUISBURG	NC	27549	WHITE LEVEL
MUSSELWHITE, MACK	P O BOX 148	TURKEY	NC	28393	TURKEY
MUSSELWHITE, MARVIN	ROUTE 3 BOX 771	SLALOTTE	NC	28459	PROSPECT
MYERS JR, ERNEST F	9700 FONVILLE ROAD	WAKE FOREST	NC	27587	FALLS
MYERS, DALE	P O BOX 158	TEACHEY	NC	28464	TEACHEY
MYERS, FRANKLIN	216 FIFTH STREET	SPENCER	NC	28159	SPENCER FIRST
MYERS, GARY	7 RALEIGH ROAD	THOMASVILLE	NC	27360	OAK HILL MEMORIAL
MYERS, HARVEY	3310 MAIN AVENUE NW	HICKORY	NC	28601	PENELOPE
MYERS, WILLIAM	7101 PINELAKE LANE	CHARLOTTE	NC	28212	SAM NEWELL ROAD
NALE, BILLY	ROUTE 1 BOX 89	SEABOARD	NC	27876	GALATIA
NANCE, LINZY	ROUTE 3 BOX 59	CHADBOURN	NC	28431	CORINTH
NANCE, MITCHELL	ROUTE 3 BOX 359-A	WHITEVILLE	NC	28472	ANTIOCH
NATIONS, LARRY	ROUTE 2 BOX 104	WHITTIER	NC	28789	OLD SAVANNAH
NAVEY, KEITH	309 OAKDALE AVENUE	KANNAPOLIS	NC	28081	FISHER STREET
NAZARIO, VICTOR	882 KAYWOOD DRIVE	FAYETTEVILLE	NC	28301	SPANISH M
NEAL, PATRICK DUDLEY	P O BOX 120	BUNNLEVEL	NC	28323	FRIENDSHIP
NEATHERY, J MARSHALL	P O BOX 37	ROLESVILLE	NC	27571	ROLESVILLE
NEEDHAM, RAYMOND C	125 WEST GRUBB STREET	HERTFORD	NC	27944	HERTFORD
NEGRIN, SALVADOR	1400 THE PLAZA	CHARLOTTE	NC	28205	LA VOZ DE ESPERANZA M
NELSON, BILL	5 CHURCH ROAD	ASHEVILLE	NC	28804	ELK MOUNTAIN
NELSON, BILLY EDGAR	ROUTE 1 BOX 563	MADISON	NC	27025	LAKE VIEW
NELSON, JERRY	ROUTE 1 BOX 603	MAGGIE VALLEY	NC	28751	LIBERTY
NELSON, WILLIAM S	ROUTE 1 BOX 90	PLEASANT HILL	NC	27866	BETHEL
NEVILLE, FRANK E	700 NORTH ASHE AVENUE	DUNN	NC	28334	WESTFIELD
NEWMAN, WILLIE M	P O BOX 718	BRYSON CITY	NC	28713	BRYSON CITY FIRST
NEWTON, DONALD	C/O P O BOX 39	OAK CITY	NC	27857	OAK CITY
NEWTON, GREG	P O BOX 111	KITTELL	NC	27544	NEW HOPE
NEWTON, HENRY H	2432 HIGH POINT ROAD	GREENSBORO	NC	27403	IMMANUEL
NEWTON, ROBERT LEE	ROUTE 2 BOX 197-C	TROY	NC	27371	FORKS OF LITTLE RIVER
NEWTON, TRAVIS	1601 ATHENS DRIVE	RALEIGH	NC	27606	ATHENS DRIVE
NGUYEN, HUNG QUY	5213 SEACROFT ROAD	CHARLOTTE	NC	28210	VIETNAMESE M
NGUYEN, HUNG QUY	4332 FIRWOOD LANE	CHARLOTTE	NC	28209	VIETNAMESE M
NGUYEN, PHUET	BOX 3416/SEBTS	WAKE FOREST	NC	27587	VIETNAMESE M
NICHOLS, ALLEN	4915 LEINBACH DRIVE	WINSTON-SALEM	NC	27106	NEW BETHEL
NICHOLS, ERNEST	141 HAYSTACK ROAD	MOUNT AIRY	NC	27030	PAULS CREEK
NICHOLS, JEFF	507C MILL CREEK COURT	WILMINGTON	NC	28405	COLLEGE ACRES
NICHOLS, WILLIAM R	ROUTE 1 BOX 80-AB	STEDMAN	NC	28391	GODWIN
NICHOLSON, BILL	ROUTE 1 BOX 130	HIDDENITE	NC	28636	BETHANY
NICHOLSON, HARDIN	ROUTE 1	WHITTIER	NC	28789	HYATTS CHAPEL
NIDA, RONALD	1 NORTH SHORE ACRES	LITTLETON	NC	27850	LAKE GASTON
NIX, ROGER E	1417 CLIFTON STREET	RALEIGH	NC	27604	TEMPLE
NIX, WILLIAM	4912 HIGHWAY 73 EAST	CONCORD	NC	28025	GLORIETA
NIXON, RUSS	ROUTE 3 BOX 164	HAMPTONVILLE	NC	27020	UNION
NOBLE, PHILLIP	1301 KINDLEY STREET	GREENSBORO	NC	27406	GOOD NEWS
NORDAN, FRED	1208 AIRPORT ROAD	ROCKINGHAM	NC	28379	OAK RIDGE
NORRIS, BILL	ROUTE 4 BOX 378-C	RAEFORD	NC	28376	TABERNACLE
NORRIS, JACK	5710 RIMMER ROAD	ROCKWELL	NC	28138	CASCADE

NORVILLE, ALBERT	1238 E 1 BOX 174	MORGANTON	NC	28655	MOUNTAIN VIEW #1
NORWOOD, PHILLIP	2028 EAST COLONIAL DRIVE	MILFORD	NC	28144	MILFORD HILLS
NYE, JENNINGS	ROUTE 2 BOX 389-A	FAIRMONT	NC	28340	SADDLE TREE
O'DELL, MIKE	ROUTE 5 BOX 472	ALBEMARLE	NC	28001	NORTH ALBEMARLE
O'NEAL, JACK	ROUTE 2 BOX 55	YOUNGSVILLE	NC	27596	FAITH & INSPIRATION
O'NEIL, FRED R	ROUTE 1 BOX 354	ROSEBORO	NC	28382	MINTZ
OAKES, MARVIN WAYNE	ROUTE 4 BOX 62	ANCIER	NC	27501	NEILLS CREEK
ODELL, ROGER	ROUTE 2 BOX 781	ELKIN	NC	28621	COOL SPRINGS
ODOM, DAVID L	ROUTE 8 BOX 535	HICKORY	NC	28602	MOUNTAIN GROVE
ODOM, DAVID M	ROUTE 2 BOX 237-1A	REDFORD	NC	28376	MOUNT CALVARY
ODOM, ROBERT E	ROUTE 5 BOX 33	BOONE	NC	28607	THREE FORKS
OGLE, LARRY	2817 HIGHWAY 98 WEST	WAKE FOREST	NC	27587	RIDGECREST
OLD, BILLY	ROUTE 3 BOX 189	KNIGHTDALE	NC	27545	GREEN PINES
OLDHAM, DAVID	ROUTE 3 BOX 344	(2)DILLON	SC	29536	BOARDMAN
OLDHAM, DAVID	ROUTE 3 BOX 344	DILLON	SC	29536	BETHEL
OLIVER, BROKEN	P O BOX 1632	MOREHEAD CITY	NC	28557	OPEN DOOR
OLIVER, J	P O BOX 709	HENRIETTA	NC	28076	HIGH SHOAL
OLIVER, JOHN F	ROUTE 1 BOX 99	CONWAY	NC	28720	ASHLEYS GROVE
OLIVER, MIKE	335 PINEY GROVE ROAD	POLLOCKSVILLE	NC	28573	PINEY GROVE
OLIVER, R LACY	3004 PINK HILL ROAD	KINSTON	NC	28501	RIVERMONT
OLIVEROS, CARLOS	395 EASTCREST	KERNERSVILLE	NC	27284	SPANISH OF UNION CRV M
ORDERS, DAVID	ROUTE 6 BOX 530	MORGANTON	NC	28655	AMHERST
ORR JR, JAY J	P O BOX 475	BAKERSVILLE	NC	28705	MCKINNEY COVE
ORR SR, JERRY J	ROUTE 3/BEREA BAPTIST CH	HENDERSONVILLE	NC	28739	BEREA
ORR, CLYDE	STAR ROUTE	ROBBINSVILLE	NC	28771	SANTEETLAH
ORR, JOHN	GRASSY BRANCH ROAD	BRYSON CITY	NC	28713	NANTAHALA
ORR, THOMAS M	STAR ROUTE BOX 62-A	ROBBINSVILLE	NC	28771	LONE OAK
ORTEGA, WILLIAM	408 COLLEGE STREET	CLINTON	NC	28328	HISPANIC M
OSBORN, CHRIS	292 SILVER CREEK ROAD	MILL SPRING	NC	28756	SILVER CREEK
OSBORNE, RAYMOND	P O BOX 1228	SPARTA	NC	28675	NEW HOPE
OSBORNE, WAYNE	ROUTE 1 BOX 480	WILKESBORO	NC	28697	BOILING SPRINGS
OUTLAND, RANDAL V	ROUTE 5 BOX 50	CLINTON	NC	28328	MOUNT VERNON
OUTLAW, JIM	ROUTE 2 BOX 330	LENOIR	NC	28645	UNION
OVERTON, CHARLES ALLEN	P O BOX 52	CLINTON	NC	28328	IMMANUEL
OWEN, ROBERT	ROUTE 1 BOX 68	ROSEBORO	NC	28382	PETERS CREEK
OWEN, RONNIE C	200 MOUNT CARMEL ROAD	ASHEVILLE	NC	28806	MOUNT CARMEL
OWENS JR, CARIS	ROUTE 1 BOX 346	GROVER	NC	28073	NEW BUFFALO
OWENS, BOBBY P	STAR ROUTE BOX 8	MAPLE	NC	27956	REHOBOTH
OWENS, JE	309 NORTH MAIN STREET	JEFFERSON	NC	28640	ROUND KNOB
OWENS, R EUGENE	P O BOX 6006	CHARLOTTE	NC	28207	MYERS PARK
OWENS, RONALD C	42 ROGERS ROAD	FRANKLIN	NC	28734	HIGDONVILLE
OWENS, W HAROLD	ROUTE 1 BOX 126	MARSHVILLE	NC	28103	PHILADELPHIA
OWINGS, JOE	1516 NEAL HAWKINS ROAD	GASTONIA	NC	28054	BROOKLEIGH
OXENDINE, HENRY W	P O BOX 65	PEMBROKE	NC	28372	TABERNACLE
OXENDINE, HORACE	ROUTE 1 BOX 486-A	SAINT PAULS	NC	28384	ELIZABETH HEIGHTS
OXENDINE, VESTER	ROUTE 1 BOX 65	ROWLAND	NC	28358	UNION
PACE, ANSEL	ROUTE 14 BOX 186	HENDERSONVILLE	NC	28792	CANE CREEK
PACE, CURTIS	ROUTE 1 BOX 141	SALUDA	NC	28773	JONES GAP
PACE, DONDI	500 EAST JONES AVENUE	WAKE FOREST	NC	27587	COMMUNITY
PACE, JOHN H	ROUTE 15 BOX 2851	LEXINGTON	NC	27292	REEDS
PACKER, GEORGE	P O BOX 1030	OLD FORT	NC	28762	CHERRY SPRINGS
PADGETT, LARRY	ROUTE 1 BOX 328-B	ALTRUVILLE	NC	28318	LONG BRANCH
PAEK, HO CHONG	6881 CLIFFDALE ROAD	FAYETTEVILLE	NC	28304	KOREAN
PAGE, BOB V	21 KOTLA STREET	FRANKLIN	NC	28734	FRANKLIN FIRST
PAGE, CARROLL	ROUTE 2 BOX 1742	COLUMBUS	NC	28722	GREEN CREEK FIRST
PAIGE, CLYDE	P O BOX 611	LINCOLNTON	NC	28092	DAVID MEMORIAL
PAINTER, JACK A	P O BOX 1005	BELMONT	NC	28012	BELMONT FIRST
PAINTER, WILLIAM	P O BOX 213	COLUMBUS	NC	28722	FAITH TEMPLE
PALMER, RONALD	ROUTE 1 BOX 286	MARBLE	NC	28905	VENGEANCE CREEK
PANGLE, HAZEN	P O BOX 99	DILLSBORO	NC	28725	DICKS CREEK
PARDUE, KENNETH	P O BOX 645	MILLERS CREEK	NC	28651	STONY HILL
PARDUE, KENNY	P O BOX 511	BOONVILLE	NC	27011	LITTLE RICHMOND
PARCHAM, JAMES F	P O BOX 643	CLYDE	NC	28721	CLYDE FIRST
PARK, DANIEL	202-LD HAMPTON LEE COURT	CARY	NC	27513	KOREAN M
PARKER JR, CALVIN W	209 HANOVER STREET	WILLIAMSTON	NC	28792	MEMORIAL W
PARKER JR, JB	316 HARTNESS ROAD	STATESVILLE	NC	28677	COCHRAN STREET
PARKER, CLIFFORD	477 SCOTTS CREEK ROAD	SYLVA	NC	28779	BALSAM GROVE
PARKER, CURTIS	1805 CENTRAL DRIVE	KANNAPOLIS	NC	28081	CENTRAL
PARKER, JONAH	ROUTE 1 BOX 194	MORAVIAN FALLS	NC	28654	FRIENDSHIP
PARKER, REGGIE	ROUTE 7 BOX 7103	LEXINGTON	NC	27292	STONERS GROVE
PARKER, ROY	ROUTE 2 BOX 148-C	NASHVILLE	NC	28756	MOMEYER
PARKER, STEVE	1227 MUDCUT ROAD	MARION	NC	28752	SU GAR HILL
PARKER, WILLIAM	P O BOX 188	MARSHALLBERG	NC	28553	MARSHALLBERG
PARKERSON, DEL E	2312 SUTPHIN ROAD	SANFORD	NC	27330	SANFORD FIRST
PARKS, JERRY	ROUTE 4 BOX 290-B	WAYNESVILLE	NC	28786	WHITE OAK
PARKS, STEVE	1361 GWYNWOOD DRIVE	MOUNT AIRY	NC	27030	PLEASANT VIEW
PARNIER, LARRY	ROUTE 2 BOX 485	ELIZABETHTON	TN	37643	CHESTNUT DALE
PARNELL, MICHAEL	P O BOX 87	PROCTORVILLE	NC	28375	PROCTORVILLE
PARR, RONALD	ROUTE 1 BOX 291-J	SUNBURY	NC	28719	BEULAH
PARRIS JR, WILLIAM D	ROUTE 1 BOX 844	MOORESVILLE	NC	28915	WHITMAN PARK
PARRISH, JAMES S	3708 YANCEYVILLE STREET	GREENSBORO	NC	27405	LANKFORD MEMORIAL
PARRISH, LESLIE H	ROUTE 1 BOX 318-B	MIDDLESEX	NC	27557	BETHANY
PARSONS, JERRY	ROUTE 1 BOX 80-C	STEDMAN	NC	28391	MAGNOLIA
PARSONS, JOSEPH LYNN	ROUTE 7 BOX 314	ROCKY MOUNT	NC	27803	UNION
PARSONS, TONY	ROUTE 1 BOX 61	NORWOOD	NC	28128	SOUTH STANLY
PARVIN, JERRY	600 SPRING STREET SW	CONCORD	NC	28025	IMMANUEL
PASSMORE, EUGENE	ROUTE 1 BOX 477	ELLENBORO	NC	28040	CAMPFIELD MEMORIAL
PATTERSON, A MAX	P O BOX 57	STANTONSBURG	NC	27883	STANTONSBURG FIRST
PATTERSON, CLIFFORD	ROUTE 3 BOX 149-A	HAYESVILLE	NC	28904	WEST FRANKLIN
PATTERSON, ROGER	1609 EAST WENSLEY DRIVE	MOUNT AIRY	NC	27030	WELCOME
PATTERSON, WINDELL R	P O BOX 128	PENDELTON	NC	27862	ROBERT'S CHAPEL
PATTON, DENNIS	ROUTE 3 BOX 44-B	CONNELLY SPRINGS	NC	28612	MOUNT HEBRON
PAUL, JAMES H	P O BOX 95	BLACK MOUNTAIN	NC	28711	MOUNTAIN VIEW

PAUL, JERRY	726 PAUL STREET	ROCKY MOUNT	NC	27803	CALVARY RM
PAYNE, A J	217 PARK ROAD	MOUNT HOLLY	NC	28120	RIDGEVIEW
PAYNE, DAVID C	ROUTE 6 BOX 296	LENOIR	NC	28645	FLEMINGS CHAPEL
PAYNE, EUGENE	ROUTE 1 BOX 100	LAWSONVILLE	NC	27022	PETERS CREEK
PEEK, STANLEY	WALKER BRANCH ROAD	MARS HILL	NC	28754	BEECH GLEN
PEELE, EVERETTE	ROUTE 2 BOX 322-A	LAURINBURG	NC	28352	MOUNT ZION
PEGRAM SR, STEPHEN K	3086 PINEY GROVE ROAD	KERNERSVILLE	NC	27284	GOODWILL
PEGRAM, EMMANUEL	P O BOX 44	BUTNER	NC	27509	BUTNER FIRST
PELL, WILLIS	1603 MCBRIDE ROAD	MOUNT AIRY	NC	27030	CENTRAL VIEW
PENDLETON, MAX	302 BELMONT ROAD	BELMONT	NC	28012	CATAWBA HEIGHTS
PENLEY JR, CHARLES C	701 WELSON CIRCLE	THOMASVILLE	NC	27360	MILLS HOME
PENNELL, J EARL	145 FISHEL ROAD	WINSTON-SALEM	NC	27107	UNITY
PENNELL, RAY	6206 SWIFT ARROW LANE	CHARLOTTE	NC	28214	THRIFT
PENNINGTON, STEVE	3340 ROBERTA CHURCH ROAD	CONCORD	NC	28025	ROBERTA
PEREIRA, JERRY	P O BOX 38	SWANNANOVA	NC	28778	SWANNANOVA FIRST
PEREZ, JOSE	1069 SEDGEFIELD ROAD	CHARLOTTE	NC	28209	MISN BAUTISTA A HISPNA M
PEROLTA, CARLOS	ROUTE 4 BOX 351-5	HENDERSON	NC	27536	GARDNERS
PERRY JR, JOHN	615 GREEN STREET	RUTHERFORDTON	NC	28139	SOUTHERN
PERRY, CHARLES	ROUTE 1 BOX 741	NEBO	NC	28761	MACE DONIA
PERRY, CRAIG	ROUTE 1 BOX 431	SCOTLAND NECK	NC	28784	COMMUNITY CENTER
PERRY, W GATTIS	601 ST MARYS STREET	GARNER	NC	27529	GARNER FIRST
PETERS, W LYNN	P O BOX 906	FREMONT	NC	28730	FREMONT MISSIONARY
PETERSON, DAVID	ROUTE 1 BOX 35	MARION	NC	28752	CHAPEL HILL
PETERSON, EDWIN	ROUTE 9 BOX 53	LUMBERTON	NC	28358	SAND HILL
PETERSON, VERNON	C/O P O BOX 515	DENTON	NC	27215	DENTON FIRST
PETREA, LARRY WAYNE	1410 STOKER TERRACE	ALBEMARLE	NC	28001	NORTH STANLY
PETTIGREW, GEORGE W	3032 AUDREY DRIVE	GASTONIA	NC	28054	MIDWAY
PETTIT, CURTIS	ROUTE 3 BOX 70	MIDDLESEX	NC	27557	LEES CHAPEL
PETTY, THOMAS	496 JAMES ROAD	HIGH POINT	NC	27260	ELDORADO FIRST
PEVERETT, JOHN	1900 LAKEVIEW DRIVE	LAKE WACCAMAW	NC	28450	LAKE WACCAMAW FIRST
PFEIFER, ERIC	64 MCDOWELL DRIVE	WAKE FOREST	NC	27587	KITTRILL
PHILIPS, BLAINE	ROUTE 2 BOX 114-F	WADESBORO	NC	28170	FAITH
PHILBECK, DAVID	ROUTE 4 BOX 182-A	KINGS MOUNTAIN	NC	28086	MACE DONIA
PHILBECK, ROBERT	ROUTE 2 BOX 175-A	HICKORY	NC	28601	SPRINGS ROAD
PHILLEY, ALFRED E	ROUTE 1 BOX 244	GERMANTON	NC	27019	FRIENDSHIP
PHILLIPS JR, ROBERT L	3308 FOREST GROVE COURT	DURHAM	NC	27703	CALVARY
PHILLIPS, BENNIE	ROUTE 4 BOX 400	BURNSVILLE	NC	28714	PAINT GAP
PHILLIPS, CHARLES Q	P O BOX 6	LEICESTER	NC	28748	NEWFOUND
PHILLIPS, DON	P O BOX 128	BARIUM SPRINGS	NC	28010	FELLOWSHIP
PHILLIPS, G D	ROUTE 3 BOX 193-E	ROBBINSVILLE	NC	28771	SWEETWATER
PHILLIPS, I D	ROUTE 7 BOX 68-A	NC	28092	OAK GROVE	
PHILLIPS, JERRY	103 TOWNSEND DRIVE	WADESBORO	NC	28170	SOUTHSIDE
PHILLIPS, JIMMY	ROUTE 1 BOX 146	CAMERON	NC	28326	NEW HOME
PHIPPS, DAN C	526 WRIGHT AVENUE	KANNAPOLIS	NC	28081	FRANKLIN HEIGHTS
PHIPPS, ROBERT A	P O BOX 190	STEDMAN	NC	28391	STEDMAN
PICKENS, ANDREW	ROUTE 3 BOX 140	APEX	NC	27502	BELLS
PIERCE, JOE	324 RAILROAD STREET	WAKE FOREST	NC	27587	COMMUNITY W
PIERCE, RONALD	P O BOX 7203	JACKSONVILLE	NC	28540	BROOKWOOD
PIERCE, SAMUEL DAVID	ROUTE 2 BOX 374	FRANKLINTON	NC	27525	PERRY'S CHAPEL
PIERCE, THOMAS	P O BOX 6112	ASHEVILLE	NC	28816	DEAVERVIEW
PIERSON, DONALD	ROUTE 1 BOX 14-A	LINDEN	NC	28356	LINDEN FIRST
PIGG, EDWARD	ROUTE 2 BOX 232	LINWOOD	NC	27299	LAKEVIEW
PITT, WILLIAM	213 DICKENS DRIVE	RALEIGH	NC	27610	SPEED
PITTMAN JR, J RANDY	ROUTE 1 BOX 50-B	ROUGE MONT	NC	27572	MOUNT HARMONY
PITTMAN, ELYWYN	ROUTE 4	HAYESVILLE	NC	28904	FIRE'S CREEK
PLEDGER, BENNIE	ROUTE 5 BOX 37-AB	WHITEVILLE	NC	28472	NEW HOPE
PLEMMONS, JACK	61 OVERLOOK ROAD	ASHEVILLE	NC	28803	BEULAH
PLEMMONS, ROGER	604 WEST GRANTHAM DRIVE	SAINT PAULS	NC	28384	GREAT MARSH
PLYLER, RICHARD	105 PUTNAM LAKE ROAD	KINGS MOUNTAIN	NC	28086	PATTERSON GROVE
POINDEXTER, RICHARD G	3317 SUMMIT AVENUE	GREENSBORO	NC	27405	RANKIN
PONDER, DOUGLAS	ROUTE 9 BOX 33	SHALLOTTE	NC	28459	CALVARY
PONDER, WALTER	330 LOCUST GROVE ROAD	WEAVERVILLE	NC	28787	LOCUST GROVE
POOLE, DARRELL	ROUTE 3 BOX 150-R	RUTHERFORDTON	NC	28139	MOUNTAIN CREEK
POOLE, ROBERT B	P O DRAWER 1325	ELIZABETH CITY	NC	27909	CORINTH
POOVEY, HARRY E	P O BOX 219	MONROE	NC	28110	MONROE FIRST
POPE, ALBERT	ROUTE 1 BOX 239	WARSAW	NC	28398	CENTER
POPE, DAVID E	P O BOX 637	NASHVILLE	NC	27856	NASHVILLE
PORTER, JEFFERY	ROUTE 7 BOX 120	FAYETTEVILLE	NC	28306	MOUNT PISGAH
PORTER, RICHARD W	9512 FERGUSON ROAD	CHARLOTTE	NC	28227	CLEAR CREEK
PORTER, ROY	3547 NORTH RALEIGH STREET	ROCKY MOUNT	NC	27801	OAKDALE
POTTER JR, V C	ROUTE 2 BOX 466-B	LELAND	NC	28451	TOWN CREEK
POTTS, JAMES	6001 CREEDMOOR ROAD	RALEIGH	NC	27612	CREEDMOOR ROAD
POWELL, JM H	4729 BROOKTREE ROAD	CHARLOTTE	NC	28208	OAKDALE
POWELL, JUDITH	ROUTE 3 BOX 102	ENFIELD	NC	27823	ANTIOCH
POWELL, MARION	10 BROOKWOOD LANE	HICKORY	NC	28601	MOUNTAIN VIEW
POWERS, LARRY	ROUTE 1 BOX 66-A	JEFFERSON	NC	28640	CLIFTON
POWERS, LYNN	2200 EAST KING STREET	BOONE	NC	28607	BETHEL
POYNER SR, DANNY	320 CLEVELAND SCHOOL ROAD	GARNER	NC	27529	SHILOH
PRATT, B G	201 FOREST DRIVE	RANDLEMAN	NC	27317	RANDLEMAN FIRST
PRESLEY, BILLY P	P O BOX 1	GATES	NC	27937	REYNOLDS
PRESNELL, CARL	41 CAPPS ROAD	PISGAH FOREST	NC	28768	TURKEY CREEK
PRESNELL, HARVEY	ROUTE 3 BOX 650	BANNER ELK	NC	28604	LIBERTY GROVE
PRESSLEY, JAMES	P O BOX 1749	CULLOWHEE	NC	28723	CULLOWHEE VALLEY
PRESSLEY, JAMES B	P O BOX 612	OAKBORO	NC	28129	PALMERVILLE
PRESSLEY, JOEL	P O BOX 576	FAIRVIEW	NC	28730	LAUREL SPRINGS
PRESSLEY, STEPHEN J	777 TUNNEL ROAD	ASHEVILLE	NC	28805	BEVERLY HILLS
PRESSON, GEORGE	ROUTE 2	GERMANTON	NC	27019	LEAK MEMORIAL
PRESTWOOD, DALLAS	200 WEST BURNETTE AVENUE	ENFIELD	NC	27823	ENFIELD
PREVATTE JR, BAXTER	P O BOX 803	WENDELL	NC	27591	WENDELL
PREVETTE, DOUGLAS K	P O BOX 130	RUTHERFORD COLG	NC	28671	RUTHERFORD COLL FIRST
PRICE JR, E W	1602 SEVEN OAKS	HIGH POINT	NC	27265	GRACE H
PRICE, DEWEY	447 HIGHWAY 108 EAST	MILL SPRING	NC	28756	MILL SPRING FIRST
PRICE, DONALD	204 WEST CHURCH STREET	BENSON	NC	27504	BENSON

PRICE, EDWIN	418 NORWOOD STREET SW	LENOIR	NC	28645	GRANDIN
PRICE, ERVIN	509 POLKVILLE ROAD	SHELBY	NC	28150	MULLS MEMORIAL
PRICE, EUGENE	ROUTE 1 BOX 1180	MONCURE	NC	27559	GUM SPRINGS
PRICE, WESLEY	P O BOX 1268	FRANKLIN	NC	28734	WATAUGA
PRIDGEN SR, M L	1731 HUNTER HILL ROAD	ROCKY MOUNT	NC	27804	PARKWOOD
PRIDGEN, MIKE	P O BOX 158	DOVER	NC	28526	DOVER
PRITCHARD, BOBBY	1016 COTTRELL HILL ROAD	LENOIR	NC	28645	YADKIN VALLEY
PROCTOR, C LEE	7835 MATTHEWS-MINT HILL	CHARLOTTE	NC	28227	MINT HILL
PROFFITT, GILBERT W	6268 ABERNATHY ROAD	WHITSETT	NC	27377	TOWNE MEMORIAL
PRUITT JR, BILL	7645 APPLEWOOD LANE	CHARLOTTE	NC	28227	DILWORTH
PRUITT, MITCHEL	ROUTE 3 BOX 92	KINGS MOUNTAIN	NC	28086	CHESTNUT RIDGE
PRUITT, MITCHELL	ROUTE 2 BOX 414	PILOT MOUNTAIN	NC	27041	MOUNT ZION
PRUITT, TIM	11 SHERWOOD FOREST	NORTH WILKESBORO	NC	28659	PEACE HAVEN
PRYOR, JOE	109 CIRCLE DRIVE	LA GRANGE	NC	28551	LAGRANGE FIRST MSNRY
PUGH, JACK	P O BOX 1377	WEST JEFFERSON	NC	28694	BALD MOUNTAIN
PUGH, LARRY	1111 SUMMIT AVENUE	GREENSBORO	NC	27405	ELLER MEMORIAL
PULLIAM, JIMMY F	ROUTE 5 BOX 328	LOUISBURG	NC	27549	ROCK SPRING
PULLIAM JR, GEORGE W	P O BOX 21	KNIGHTDALE	NC	27545	KNIGHTDALE
QUAKENBUSH, AUBREY	106 FINCH STREET	CLINTON	NC	28328	WHITE OAK
QUALLS, O PHILLIP	P O BOX 66	APEX	NC	27502	APEX
QUEEN, MICHAEL G	15 NORTH 5TH STREET	WILMINGTON	NC	28401	WILMINGTON FIRST
QUEEN, MIKE	ROUTE 68 BOX 155	CULLOWHEE	NC	28723	LAUREL BRANCH
QUEEN, ROY	ROUTE 7 BOX 5970	LEXINGTON	NC	27292	HOLLOWAYS
QUEEN, SOLOMON	ROUTE 1 BOX 116	CHEROKEE	NC	28719	ROUND HILL
QUSENBERRY, RODNEY	57 GREEN STREET	CONCORD	NC	28025	BROADUS MEMORIAL
QUICK, GEORGE	ROUTE 4 BOX 228	ALBEMARLE	NC	28002	WEST STANLY
RABB, DAVID	6104 DEBBY DRIVE	SHELBY	NC	28150	EMMANUEL
RABON, BRUCE	1115 DOUBLE SPGS CH ROAD	SHELBY	NC	28150	DOUBLE SPRINGS
RAINES, ANDY	P O BOX 8	MCADENVILLE	NC	28101	MCADENVILLE
RAMSEY, HARLON	P O BOX 294	CEDAR MOUNTAIN	NC	28718	CEDAR MOUNTAIN
RAMSEY, R VICTOR	ROUTE 1 BOX 359	MOYOCK	NC	27958	MOYOCK
RANKIN, GARY	ROUTE 2 BOX 88	STANLEY	NC	28164	CRAIG MEMORIAL
RASH JR, JAMES O	ROUTE 1 BOX 326	WEST JEFFERSON	NC	28694	LAUREL KNOB
RAWLS, GORDON	ROUTE 1 BOX 183	DEEP GAP	NC	28618	LAUREL SPRINGS
RAWLS, JAMES	2406 JEANIE AVENUE	TARBORO	NC	27786	MIL DRED
RAY, HAROLD	ROUTE 3 BOX 607	BURNSVILLE	NC	28714	GRAPEVINE
RAY, WENDELL G	ROUTE 2 BOX 330	COLERAIN	NC	27924	ELM GROVE
RAYMER, RAY	ROUTE 1 BOX 291-J	CONNELLY SPRINGS	NC	28612	PHILADELPHIA
REAVES, KENNETH L	P O BOX 252	DELCO FIRST	NC	28436	DELCO FIRST
RECTOR, RUSTY	2 HIDDEN FORREST ESTATES	CANDLER	NC	28715	KERLEE
REDDING, DAN	ROUTE 3 BOX 826	HUDSON	NC	28638	CENTER GROVE
REECE, MAX G	200 RANCH DRIVE	HIGH POINT	NC	27263	ALLEN JAY
REED, JAMES	P O BOX 1257	BREVARD	NC	28712	NEW HOPE
REED, MICHAEL	P O BOX 1266	BLUE RIDGE	GA	30513	LIBERTY
REEL, LARRY NEAL	618 GANTTS GROVE CH ROAD	MOORESBORO	NC	28114	GANTTS GROVE
REEP, RONYAL	ROUTE 1 BOX 439	LAKE LURE	NC	28746	BILLS CREEK
REEVES, OWYN	3307 WICKSLOW ROAD APT 9	WILMINGTON	NC	28403	WATHA
REEVES, STEVE	183 IOTLA CHURCH ROAD	FRANKLIN	NC	28734	IOTLA
REEVES, TED	ROUTE 4 BOX 131	WYNESVILLE	NC	28786	EMMANUEL
REGISTER, TIMOTHY	ROUTE 1 BOX 19	HARRELLS	NC	28444	SILOAM
REGISTER, TOMMY	340 COVIL AVENUE	WILMINGTON	NC	28403	EAST WILMINGTON
REID, FARRIS	ROUTE 4	MURPHY	NC	28906	MOUNT MORIAH
RENFRO, DALLAS	ROUTE 2 BOX 1028	SPRUCE PINE	NC	28777	CRABTREE CHAPEL
REVELS, KENNETH	ROUTE 1 BOX 135	RAEFORD	NC	28376	NEW BEGINNING
REVELS, OLLIS	5816 CONCORD HIGHWAY	MONROE	NC	28110	BENTONS CROSS ROADS
REVELS, ROMEY L	ROUTE 1 BOX 446	LUMBERTON	NC	28358	UNION LIGHT
REVIS, GEORGE	P O BOX 204	SARATOGA	NC	27873	GLORY M
REVIS, JAMES	111 VIEW STREET	MORGANTON	NC	28655	NORTH MORGANTON
REVIS, KENNETH HOWARD	ROUTE 3 BOX 52	NEBO	NC	28761	MOUNT PLEASANT
REYNOLDS, KEITH	ROUTE 1 BOX 82-A-2	FOUR OAKS	NC	27524	PAULINE
REYNOLDS, N H	P O BOX 64	NORMAN	NC	28367	PINE GROVE
REYNOLDS, PHILLIP	P O BOX 126	LAWNDALE	NC	28090	LAWNDALE
REYNOLDS, W RONNIE	501 WEST FIFTH STREET	WINSTON-SALEM	NC	27101	FRIENDS W
RHEINHART, STEVE	1008 NEW STOCK ROAD	WEAVERVILLE	NC	28787	MOUNT SHEBA
RHOADES, JAMES	ROUTE 1 BOX 868	NORTH WILKESBORO	NC	28659	PILGRIM
RHODEN, ROBERT	208 RAYLAND STREET	OXFORD	NC	27565	DELRAYNO
RHODES, DARRELL	206 DERMID AVENUE	HENDERSONVILLE	NC	28739	LIBERTY
RHODES, FRED	P O BOX 485	COLUMBUS	NC	28722	COLUMBUS
RHODES, LAWRENCE	ROUTE 3 BOX 304	FLETCHER	NC	28732	HOOPERS CREEK
RHYNE, GERALD	1200 CAMERON ROAD	HOPE MILLS	NC	28348	HOPE MILLS FIRST
RICE, DWIGHT	524 NORTH BUCKOAK STREET	STANLEY	NC	28164	NEW LIFE S
RICE, JAMES S	1406 BEVERLY AVENUE	SHELBY	NC	28150	IMMANUEL
RICE, WILLIAM	ROUTE 5 BOX 41	SOUTHPORT	NC	28461	BETHEL
RICHARDS, DENNIS	P O BOX 489	CLAREMONT	NC	28610	CLAREMONT FIRST
RICHARDS, ERNIE	ROUTE 4 BOX 1030	HICKORY	NC	28602	PROVIDENCE
RICHARDS, JOE	ROUTE 5 BOX 449	FOREST CITY	NC	28043	SANDY MUSH
RICHARDSON, C H	P O BOX 100	HOLLISTER	NC	27844	MOUNT BETHEL
RICHARDSON, CARLTON	3835 WHITE OAK DRIVE	WILSON	NC	28789	GREAT REDEEMER M
RICHARDSON, FLYNN	ROUTE 5 BOX 521-B	LUMBERTON	NC	28358	SINGLETARY
RICHARDSON, HUGH	ROUTE 1 BOX 518	GROVER	NC	28073	PATTERSON SPRINGS
RICHARDSON, JAMES B	123 RIVERWOOD DRIVE	SHELBY	NC	28150	POPLAR SPRINGS
RICHARDSON, ROBERT	525 SOUTH BROAD STREET	MOORESVILLE	NC	28115	NORTHSHIDE
RICHARDSON, WAYNE	2001 RIVERSIDE AVENUE	LUMBERTON	NC	28358	NORTH LUMBERTON
RIDDLE, DON	145 BEUNA VISTA DRIVE	BREVARD	NC	28712	BLUE RIDGE
RIDDLE, TERRY	805 EL TORO DRIVE	KERNERSVILLE	NC	27284	COLFAX
RIDDLE, WAYNE V	111 BRISTOL DRIVE	FLETCHER	NC	28677	TAYLOR SPRINGS
RIDER, HOUSTON	535 HUTCH MOUNTAIN ROAD	FLETCHER	NC	28732	CLEAR BRANCH
RIDINGS, KENNETH	ROUTE 2 BOX 497-A	ASHEVILLE	NC	28805	GRASSY BRANCH
RIDLEY, EUGENE	317 SHIPYARD BOULEVARD	WILMINGTON	NC	28403	LONG LEAF
RIGGS, GERALD K	519 MEHERRIN AVENUE	MURFREESBORO	NC	27855	MEHERRIN
RIGGS, W PAUL	390 NORTH MAIN STREET	MOCKSVILLE	NC	27028	MOCKSVILLE FIRST
RIGNEY, C WAYNE	P O DRAWER 8	GULF	NC	27256	BETHANY
RILEY JR, GEORGE W	ROUTE 8 BOX 573-B	SALISBURY	NC	28144	WOODEAF

RINER JR, HAMMETT N	P O BOX 278	DOBSON	NC	27017	DOBSON FIRST
RIPPEY, L J	1525 PARK DRIVE	MOUNT AIRY	NC	27030	NEW LIFE
RIPPEY, RAY	9325 HIGHWAY 601	CONCORD	NC	28025	HOWELL
RITCHEY, JAMES	508 CARDINAL ROAD	JACKSONVILLE	NC	28546	CENTERVIEW
RITTER JR, JAMES S	3316 PLEASANT PLAINS ROAD	MATTHEWS	NC	28105	PLEASANT PLAINS
RITTER, HAYES	ROUTE 1 BOX 239	ROBBINS	NC	27325	UNITY GROVE
RIVERS, BILLY	109 OPTIMIST AVE/CB-59-2	HUDSON	NC	28638	HUDSON FIRST
ROACH, J DALE	1406 VIRGINIA AVENUE	MONROE	NC	28110	LAKEVIEW
ROARK, WAYNE	ROUTE 1 BOX 182	CRESTON	NC	28615	BAPTIST HOME
ROBBINS, CHARLES	863 GREYSTONE ROAD	ASHBORO	NC	27204	GREYSTONE
ROBBINS, JAMES R	ROUTE 7 BOX 343	MORGANTON	NC	28655	BETHEL
ROBBINS, JM	945 MILLER CREEK ROAD	LENOIR	NC	28645	CEDAR ROCK
ROBBINS, JOHN L	P O BOX 265	HAYS	NC	28635	MOUNTAIN VIEW
ROBBINS, WOODROW	P O BOX 5842	HIGH POINT	NC	27262	CONLONAL W
ROBERSON, RICHARD	ROUTE 5 BOX 660	HAYESVILLE	NC	28904	SHADY GROVE H
ROBERTS, AL	1819 HAWTHORNE LANE	BURLINGTON	NC	27215	HOCUTT MEMORIAL
ROBERTS, ALLEN	1126 WEST THIRD STREET	SILER CITY	NC	27344	BROOKDALE
ROBERTS, DAVID E	P O BOX 427	ANDREWS	NC	28901	ANDREWS FIRST
ROBERTS, JACK J	21 FLAT CREEK CHURCH ROAD	WEAVERVILLE	NC	28787	FLAT CREEK
ROBERTS, EFF G	P O BOX 297	LILLINGTON	NC	27546	LILLINGTON
ROBERTSON JR, A T	412 BELL STREET	TROY	NC	27371	TABERNACLE
ROBERTSON, JAY	P O BOX 492	GRAHAM	NC	27253	NORTH GRAHAM
ROBERTSON, JERRY	501 ANNE STREET	JACKSONVILLE	NC	28540	BEACHAM APT MINISTRY M
ROBERTSON, MELVIN T	ROUTE 1 BOX 220-D	CREEDMOOR	NC	27522	PLEASANT GROVE
ROBERTSON, W DALE	1935 WILLOW ROAD	ASHBORO	NC	27203	FOREST PARK
ROBINETTE, MARK	ROUTE 6 BOX 588	TAYLORSVILLE	NC	28681	LITTLE RIVER
ROBINSON, CARL	201 FLAT CREEK CHURCH RD	WEAVERVILLE	NC	28787	ARRINGTON BRANCH
ROBINSON, DANIEL D	355 ROYAL PINES DRIVE	ARDEN	NC	28704	EMMAS GROVE
ROBINSON, JACK	ROUTE 1 BOX 495	CANTON	NC	28716	BEAVERDAM
ROBINSON, JOHN	P O BOX 11037	FAYETTEVILLE	NC	28303	SPERRING MEMORIAL
ROBINSON, MCCOY	107 COLONY DRIVE	MORGANTON	NC	28655	ASH-VILLE STREET
ROBINSON, RANDALL	1519 MILLBROOK ROAD	RALEIGH	NC	27609	MILLBROOK
ROGERS JR, CHARLES E.	P O BOX 37	KELFORD	NC	27847	KELFORD
ROGERS JR, E HARVEY	P O BOX 419	MOORESVILLE	NC	28115	MOORESVILLE FIRST
ROGERS, DAVID	ROUTE 6 BOX 621	ROXBORO	NC	27573	SEMORA
ROGERS, ED	ROUTE 4 BOX 222	NASHVILLE	NC	27856	PHILADELPHIA
ROGERS, EDWARD E	ROUTE 3 BOX 220	FAYETTEVILLE	NC	28306	FAYMONT
ROGERS, GARRY	520 OLIVETTE ROAD	ASH-VILLE	NC	28804	JONES VALLEY
ROGERS, GLENN B	ROUTE 4 BOX 54	CLYDE	NC	28721	WOODLAND
ROGERS, GREGORY P	1100 RED BANKS ROAD	GREENVILLE	NC	27858	OKAMONT
ROGERS, HOWARD	190 FARM ROAD	ASH-VILLE	NC	28804	NEW LIBERTY
ROGERS, JOHN	30 BRADLEY CREEK ROAD	FRANKLIN	NC	28734	OAK GROVE
ROGERS, JOHN S	P O BOX 126	BUIES CREEK	NC	27506	BUIES CREEK FIRST
ROGERS, L JAY	ROUTE 3 BOX 528	CANTON	NC	28716	BURNETTE COVE
ROGERS, ROBERT V	P O BOX 589	RICH SQUARE	NC	27869	RICH SQUARE
ROGERS, RONNIE	ROUTE 7 BOX 481-B	LENOIR	NC	28645	GRANDVIEW PARK
ROGERS, TROY	ROUTE 2 BOX 209	MARS HILL	NC	28754	BETHEL
ROGERS, TRUETTE	ROUTE 3 BOX 62	SUPPLY	NC	28462	MOUNT PISGAH
ROGERS, WILLIAM B	P O BOX 1710	BLOWING ROCK	NC	28605	BLOWING ROCK FIRST
ROLLINS, CLYDE	ROUTE 4 BOX 82	RUTHERFORDTON	NC	28139	PLEASANT GROVE
ROMERO, MARVIN	2200 SMALLWOOD DRIVE	WILSON	NC	27893	SPANISH M
ROSE JR, GEORGE	4710 YANCEYVILLE ROAD	BROWNS SUMMIT	NC	27214	REEDY FORK
ROSE, JACK C	P O BOX 63	YOUNGSVILLE	NC	27596	OAK GROVE
ROSE, PAUL	ROUTE 1 BOX 355	MOUNT OLIVE	NC	28365	NEWTON GROVE
ROSEMAN, HOWARD	P O BOX 1342	DUNN	NC	28334	CRESTVIEW M
ROSE, DAVID	2317 AVENT FERRY ROAD	HOLLY SPRINGS	NC	27540	COLLINS GROVE
ROTEN, CLAYBERN	ROUTE 4 BOX 521	NORTH WILKESBORO	NC	28659	WAGONER
ROTON, EARL	C/O ROUTE 1 BOX 226	LANSING	NC	28643	APPLE GROVE
ROUNDS, CLARK J	ROUTE 1 BOX 416	SPRING HOPE	NC	27882	EPHESUS
ROWE, ROBIN	P O BOX 247	CATAWBA	NC	28609	CATAWBA
ROWE, RONALD WAYNE	ROUTE 7 BOX 158	RALEIGH	NC	27614	BAY LEAF
ROWLAND, JOHN	P O BOX 39	SWAN QUARTER	NC	27885	SWAN QUARTER
ROWLAND, RAY	#10 HARMONY GROVE ROAD	NEBO	NC	28761	NEBO FIRST
ROWND, ROBERT K	ROUTE 1 BOX 37	VALDESE	NC	28690	ABEES GROVE
ROY, STEVE L	9300 PENNY ROAD	RALIGH	NC	27606	SWIFT CREEK
ROYALS, ANDY	ROUTE 4 BOX 525	THOMASVILLE	NC	27360	SOUTHGATE
ROYSTON, JAMES H	109 NITSA LANE	HUNTERSVILLE	NC	28078	HUNTERSVILLE FIRST
RUMFELT, JERRY	14 WEST HAWKINS STREET	SHELBY	NC	28150	DOVER
RUMLEY, STEVEN A	P O BOX 248	MATTHEWS	NC	28106	MATTHEWS FIRST
RUMNEY, GEORGE	535 BRIGHTWELL DRIVE	DANVILLE	VA	24540	BLANCH
RUNNER, LEON	BOX 36	HOBGOOD	NC	27843	HOBGOOD
RUPPE, JERRY	ROUTE 3 BOX 1802	FOREST CITY	NC	28043	LONG BRANCH ROAD
RUSSELL, CHARLES W	ROUTE 4 BOX 946	LUMBERTON	NC	28358	RAFT SWAMP
RUSSELL, RONNY	ROUTE 1 BOX 151	STANFIELD	NC	28163	MISSION
RUSTIN, KEITH	4101 HIGHWAY 70 SW	HICKORY	NC	28602	CENTRAL
RUTLAND, DAVID	ROUTE 5 BOX 259-C	FAYETTEVILLE	NC	28301	SUGGS GROVE
RUTLEDGE, WILEY I	1478 WHITE OAK AVENUE	ALBEMARLE	NC	28001	WEST ALBEMARLE
RUTT, CHARLES	2510 LANDIS DRIVE	DURHAM	NC	27705	NORTH DURHAM CHAPEL
RYMER, JOHN	1515 BREVARD ROAD	HENDERSONVILLE	NC	28739	SHAWS CREEK
SADLER, LINDSAY	P O BOX 116	FALLSTON	NC	28042	FALLSTON
SAFRIET, RICHARD	ROUTE 13 BOX 33-A	STATESVILLE	NC	28677	SAINT MARK
SAIN, BURL	ROUTE 14 BOX 100	MORGANTON	NC	28655	WALKERS CHAPEL
SAMES, JEFFREY	P O BOX 761	ROWLAND	NC	28383	ROWLAND FIRST
SAMMONS, JACK	74 ACADEMY STREET	CANTON	NC	28716	CANTON FIRST
SAMPLES, EDWARD	ROUTE 3 BOX 89	MAIDEN	NC	28650	CEDAR GROVE
SAMPSON, PRATHER	ROUTE 4 BOX 82	LUMBERTON	NC	28359	PLEASANT VIEW
SAMS, CHARLES	8 DANIEL ROAD	ASH-VILLE	NC	28806	STARNES COVE
SANDERS JR, LARRY W	102 PEARL DRIVE	BEAUFORT	NC	28516	EAST CARTERET M
SANDERS, ERNE	150 NORTH SKEENAH ROAD	FRANKLIN	NC	28734	PLEASANT HILL
SANDERS, JAMES	1090 ELAM ROAD	KINGS MOUNTAIN	NC	28086	BETHANY
SANDERSON, WILLIAM	1439 HIGHWAY 64 WEST	WENDELL	NC	27591	HEPHZIBAH
SANDS, MICHAEL	ROUTE 1 BOX 207	WESTFIELD	NC	27053	STONEY RIDGE
SANDY, FRANK L	ROUTE 3 BOX 361	MOUNT OLIVE	NC	28365	JORDANS CHAPEL

SANFORD, CHRIS	202 LANIER STREET	MOUNT HOLLY	NC	28120	NORTH MAIN
SARTIN, WAYNE	ROUTE 1 BOX 180	RUFFIN	NC	27326	BURTON MEMORIAL
SARVIS, STERLING	ROUTE 1 BOX 394-A	LORIS	SC	29569	JONES STREET
SASSER, ALAN	7509 LEADWINE ROAD	RALEIGH	NC	27615	GREYSTONE
SASSER, JOHN CLAUDE	ROUTE 2 BOX 135	DUDLEY	NC	28333	EMMAUS
SASSER, LYNN	11487 FLOWES STORE ROAD	MIDLAND	NC	28107	UNITED LOVE
SATTERLEY, EDWARD	232 HANCOCK STREET	NEW BERN	NC	28560	ISLAND ROAD M
SAUNDERS, BILL	P O BOX 1307	CHEROKEE	NC	28719	ACQUONI BAPTIST CHAPEL
SAUNDERS, DARRELL	ROUTE 2 BOX 290	CONNELLY SPRINGS	NC	28612	OAK RIDGE
SAUNDERS, GYLES	ROUTE 1 BOX 189	SEAGROVE	NC	27341	BEAR CREEK
SAUNDERS, JOHN	ROUTE 9 BOX 489	HENDERSONVILLE	NC	28739	FORK CREEK
SAVAGE, KENNETH	2511 SOUTH RIDGE AVENUE	KANNAPOLIS	NC	28081	BROOKDALE
SAVELL, HAROLD	38 WESTRIDGE DRIVE	ASHEVILLE	NC	28803	BILTMORE
SAWYER, LARRY	P O BOX 967	PEMBROKE	NC	28372	MOUNT MORIAH
SAWYER, WILLIAM	P O BOX 541	MARS HILL	NC	28754	ANTIOCH
SAYLOR, WILLIAM	7816 WALLACE LANE	CHARLOTTE	NC	28212	MOUNT LEBANON
SCALES, JAMES R	2803 HERMITAGE AVENUE	FAYETTEVILLE	NC	28304	GRACE
SCALF JR, JOSEPH	ROUTE 4 BOX 256-A	EDENTON	NC	27932	YEOPIIM
SCHOFIELD, CHRIS	ROUTE 2 BOX 1220	OXFORD	NC	27565	CORINTH
SCHOFIELD, LESLIE N	871 RIVERSIDE DRIVE	ASHEVILLE	NC	28804	RIVERSIDE
SCHULMEIER, DINO	ROUTE 1 BOX 76-B	GRIMESLAND	NC	28737	PINETOWN
SCHWARTZ, BOB	4600 NICHOLSON ROAD	CAMERON	NC	28326	BEAVER CREEK
SCOTT, JACK	ROUTE 1 BOX 250	CANTON	NC	28716	LONG BRANCH
SCOTT, SHANNON	9124 LITCHFORD ROAD	RALEIGH	NC	27615	MOUNT VERNON
SCOTT, WILLIAM	ROUTE 5 BOX 167	RAEFORD	NC	28376	HILLCREST
SCROGGS, HAROLD	P O BOX 1106	CLYDE	NC	28721	BELMONT
SEAGROVES, BOBBY	ROUTE 2 BOX 545-A	CHINA GROVE	NC	28023	CALVARY
SEAL JR, WELTON O	P O BOX 458	NORTH WILKESBORO	NC	28659	NORTH WILKESBORO FIRST
SEATZ, ROBERT	ROUTE 1 BOX 40	FERGUSON	NC	28624	BEAVER CREEK
SECHRIST, DAVID E	ROUTE 2 BOX 535	CANA	VA	24317	OAK RIDGE
SECHRIST, DWIGHT	ROUTE 2 BOX 431	CANA	VA	24317	ROCK HILL
SECRIST, VERLIN	ROUTE 5 BOX 69	FAYETTEVILLE	NC	28301	CAPE FEAR
SEGER, MELVIN	ROUTE 1 BOX 170-T	ROANOKE RAPIDS	NC	27870	MARANATHA W
SELF, KENNETH	2009 ARROWOOD ROAD	CHARLOTTE	NC	28217	TRINITY
SELLERS, BILLY	12701 IDLEWILD ROAD	MATTHEWS	NC	28105	IDLEWILD
SELLERS, DAN	200 CURRIE STREET	WALLACE	NC	28466	CONCORD
SELLERS, GLENN	360 COUNTRY LANE	MOCKSVILLE	NC	27028	BLAISE
SELLERS, JOEL M	633 LOWER CREEK DRIVE NE	LENOIR	NC	28645	LOWER CREEK
SELLERS, TIM A	ROUTE 4 BOX 1247	BLADENBORO	NC	28320	ZION HILL
SELLS, J STEVE	1001 GREENHAVEN DRIVE	GREENSBORO	NC	27406	SOUTHSIDE
SELLS, RAY	206 DOLPHIN STREET	SWANSBORO	NC	28584	PELETIER
SELVEY, RONALD	ROUTE 4 BOX 948	MOORESVILLE	NC	28115	SHEPHERD
SENER, ALFRED H	801 SUNSET DRIVE	HIGH POINT	NC	27262	ENGLISH ROAD
SEPAUGH, MICHAEL J	ROUTE 4 BOX 49	RUTHERFORDTON	NC	28139	SHILOH
SESSIONS, JAMES	ROUTE 2 BOX 589	VALDESE	NC	28690	HIGH PEAK
SETTLE, RON	C/O P O BOX 1374	WHITEVILLE	NC	28472	BIBLE WAY
SEWELL, MILTON	ROUTE 2 BOX 153	PILOT MOUNTAIN	NC	27041	BRIMS GROVE
SEYMOUR, RICHARD	P O BOX 152	COINJOCK	NC	27923	MIDDLEBURG
SHAFFER, PAUL	P O BOX 3273	SHALLOTTE	NC	28459	FRIENDSHIP
SHARP, HARVEY	207 DUFFY DRIVE	GOLDSBORO	NC	27534	NEW LIFE
SHARPE, JAKE	209 REICH STREET	LEXINGTON	NC	27292	TYRO
SHARPE, RAY	ROUTE 1 BOX 208	WAYNESVILLE	NC	28786	RED BANK
SHATLEY, THOMAS	ROUTE 1 BOX 234	CRUMPLER	NC	28617	BEAVER CREEK
SHAVER, BEWEY M	1309 WOMBLE ROAD	SANFORD	NC	27330	FLAT SPRINGS
SHAVER, RAYMOND	ROUTE 11 BOX 281	STATESVILLE	NC	28677	BARKER'S GROVE
SHAW, DONALD L	ROUTE 1 BOX 312	SPARTA	NC	28675	CHESTNUT GROVE
SHAW, EVERETTE	ROUTE 1 BOX 259	GLADE VALLEY	NC	28627	MOUNT CARMEL
SHAW, JAMES	ROUTE 3 BOX 216	APEX	NC	27502	MOUNT PISGAH
SHEETS SR, EARL	ROUTE 1 BOX 854	WEST JEFFERSON	NC	28694	OBIDS
SHEETS, ROGER	ROUTE 2 BOX 470	WEST JEFFERSON	NC	28694	BIG LAUREL
SHEFFIELD, BILL	ROUTE 6 BOX 552	LOUISBURG	NC	27549	MOUNT ZION
SHELDON, ROBERT	10029 OLD STATESVILLE RD	CHARLOTTE	NC	28213	INDEPENDENCE HILL
SHELL, WALLACE	42 SHELL ROAD	MARION	NC	28752	PARKERS CHAPEL
SHELLEY, JAMES	104 WOODLAND ROAD	CREEDMOOR	NC	27522	NORTH CHAPEL HILL
SHELTON, BURCESS	C/O ROUTE 3 BOX 59-A	MARS HILL	NC	28754	LAUREL CHAPEL
SHELTON, CHARLES	140 PARK RIDGE AVENUE	SWANNANOA	NC	28778	INANDA
SHELTON, CHARLES	ROUTE 2 BOX 230-M	HAYESVILLE	NC	28904	MOSS MEMORIAL
SHELTON, DONALD	4722 RANDELMAN ROAD	GREENSBORO	NC	27406	WILLOMORE
SHELTON, JERRY	ROUTE 1 BOX 472	FLAG POND	TN	37657	LAUREL BEND
SHELTON, JOHNNY	1453 ROSE STREET	NEWTON	NC	28658	STARTOWN FIRST
SHEPHERD, BOB D	P O DRAWER 459	MORGANTON	NC	28655	MORGANTON FIRST
SHEPPARD, LYMAN	ROUTE 2 BOX 91	WASHINGTON	NC	27889	ROSEDALE
SHERIFF, DAVID O	5198 HIGHWAY 80 SOUTH	BURNSVILLE	NC	28714	SOUTH ESTATOE
SHERLIN, JETER	315 GRANDVIEW ROAD	ALEXANDER	NC	28701	GRANDVIEW
SHERMAN, DADE	502 FOSH STREET	MONROE	NC	28110	BENTON HEIGHTS
SHERRILL, EUGENE	131 TILMARK DRIVE	WINSTON-SALEM	NC	27103	FORSYTH PARK
SHIMPOCK, FARRELL	P O BOX 535	NORWOOD	NC	28128	NORWOOD FIRST
SHIPMAN, KYLE	119 CUMBERLAND AVENUE	ASHEVILLE	NC	28805	CUMBERLAND AVENUE
SHOOK, JERRY	ROUTE 1 BOX 45	HIAWASSEE	GA	30546	PINE GROVE
SHOOK, MICHAEL	200 NORTH KING CHARLES RD	RALEIGH	NC	27610	LONGVIEW
SHOPE, LARRY	ROUTE 3 BOX 261	MURPHY	NC	28906	OWL CREEK
SHORTER, KEITH	211 ROBINWOOD CIRCLE NE	LENOIR	NC	28645	CREST VIEW
SHOTWELL, WALTER EARL	316 LAND STREET	ROANOKE RAPIDS	NC	27870	GASTON FIRST
SHOWER, W A	98 BAILEY ROAD	FRANKLIN	NC	28734	WELLS FORK
SHUMATE, MICHAEL	ROUTE 1 BOX 229	MORRISVILLE	NC	27560	CEDAR GROVE
SHUMATE, RAY	541 DOVER CHURCH ROAD	MOUNT AIRY	NC	27030	DOVER
SHUMATE, REX	411 COLONIAL DRIVE	NORTH WILKESBORO	NC	28659	EDGEWOOD
SHYTLÉ, CHARLIE H	P O BOX 56	WHITAKERS	NC	27891	CETHSEMANE
SIDES, JAMES B	501 ANNE STREET	JACKSONVILLE	NC	28540	JACKSONVILLE FIRST
SILER, M MAHAN	1801 HILLSBOROUGH STREET	RALEIGH	NC	27605	PULLEN MEMORIAL
SILVER, DAN	816 MARY'S GROVE CH ROAD	KINGS MOUNTAIN	NC	28086	HARMONY
SILVERS, PAUL E	953 OLD MARS HILL HWY	WEAVERVILLE	NC	28787	FORKS OF IVY
SIMMONS, MICHAEL	P O BOX 30954	RALEIGH	NC	27622	CRAFBREEK VALLEY

SIMMS, ROBERT	ROUTE 7 BOX 875	BOONE	NC	28607	PERKINSVILLE
SIMPSON JR, HOWARD	P O BOX 38	ROPER	NC	27970	ROPER
SIMPSON JR, L B	ROUTE 1 BOX 939	TARBORO	NC	27886	ACORN HILL
SIMPSON, KEN	1406 OLD COACH ROAD	GRAHAM	NC	27253	FELLOWSHIP
SIMPSON, MITCHELL	BOX 388	WINGATE	NC	28174	WINGATE
SIMPSON, PAUL	ROUTE 3 BOX 267	YADKINVILLE	NC	27055	SANDY SPRINGS
SIMPSON, STEVEN	5001 HIGHWAY 17 SOUTH	NEW BERN	NC	28562	RIVER BEND
SIMPSON, WAYNE	2740 RENFROW ROAD	RALEIGH	NC	27603	CAROLINA PINES
SINK, MARK	ROUTE 2 BOX 82	LIBERTY	NC	27298	MACEDONIA
SIFE, ANDREW	ROUTE 6 BOX 180	GASTONIA	NC	28052	SPRINGFIELD
SISK, ODELL	ROUTE 1 BOX 121	PILOT MOUNTAIN	NC	27041	ALBION
SISK, STEVE	ROUTE 3 BOX 165	SPRUCE PINE	NC	28777	ALTAPASS
SISTI, CHARLES	P O BOX 40	DILLSBORO	NC	28725	JARRETT MEMORIAL
SITTON, FRANK	ROUTE 1 BOX 2865	ENNICKE	NC	28623	MOUNTAIN VIEW
SIZEMORE, MARVIN	P O BOX 307	VALDESE	NC	28690	NORTH LAUREL
SKEENS, BOBBY	P O BOX 424	AULANDER	NC	27805	OAK GROVE
SKIDMORE, O J	ROUTE 2	CANTON	NC	28716	MEADOW GROVE
SLACK, G DANNA	P O BOX 306	ROSEBORO	NC	28382	ROSEBORO FIRST
SLATE, JIMMY	518 PENN STREET	MOUNT AIRY	NC	27030	WOODLAND
SLOAN, JOHN	P O BOX 786	KINGS MOUNTAIN	NC	28086	KINGS MOUNTAIN FIRST
SLOOP, BILLY J	ROUTE 7 BOX 40	MOCKSVILLE	NC	27028	TURRENTINE
SLOOP, GARY W	ROUTE 3 BOX 440	MOORESVILLE	NC	28115	EDWARDS ROAD
SMITH JR, C R	314 NORTH SECOND AVENUE	SILER CITY	NC	27344	SILER CITY FIRST
SMITH JR, MALBERT	P O BOX 2686	DURHAM	NC	27715	GREY STONE
SMITH, BOBBY	NORTH TURKEY CREEK ROAD	LEICESTER	NC	28747	WALNUT
SMITH, CARL	P O BOX 572	SYLVA	NC	28779	PROMISE LAND
SMITH, CHARLES	P O BOX 69	SEA LEVEL	NC	28577	SEA LEVEL
SMITH, CHARLES	ROUTE 1 BOX 348-B	(2)ASH	NC	28420	HAPPY HOME
SMITH, CHARLES	ROUTE 1 BOX 348-B	ASH	NC	28420	MYRTLE HEAD
SMITH, CURTIS	ROUTE 3 BOX 14	ALBEMARLE	NC	28001	HILLSIDE
SMITH, DARRELL	7502 ASCOT AVENUE	FAYETTEVILLE	NC	28303	LAGRANGE PARK
SMITH, DAVID	304 MAIN STREET NW	LENOIR	NC	28645	LENOIR FIRST
SMITH, DAVID	3102 GUESS ROAD	DURHAM	NC	27705	GUESS ROAD
SMITH, DWIGHT	P O BOX 265	HARKERS ISLAND	NC	28531	HUGGINS MEMORIAL
SMITH, E B	ROUTE 3 BOX 161-A	HICKORY	NC	28602	FAIRBROOK
SMITH, E LEON	1903 EAST WALNUT STREET	GOLDSBORO	NC	27530	GOLDSBORO FIRST
SMITH, EVERETTE	ROUTE 9 BOX 541-A	CHAPEL HILL	NC	27514	LYSTRA
SMITH, FLOYD	ROUTE 2 BOX 268-H	RED SPRINGS	NC	28377	WESTSIDE
SMITH, GRAY	P O BOX 208	POLLOCKSVILLE	NC	28573	POLLOCKSVILLE
SMITH, GUY	P O BOX 202	CEDAR MOUNTAIN	NC	28718	CRAB CREEK
SMITH, HAROLD	ROUTE 2 BOX 29-A	DAVIDSON	NC	28036	EAST HUNTERSVILLE
SMITH, J B	ROUTE 5	TAYLORSVILLE	NC	28681	BETHEL
SMITH, J DERRILL	718 HAYWOOD ROAD	ASHEVILLE	NC	28806	GRACE
SMITH, J E	104 SPRING DALE DRIVE	SPINDALE	NC	28760	LIBERTY
SMITH, JAMES S	303 ODELL STREET	KANNAPOLIS	NC	28081	SHARON
SMITH, JEFF	585 LOWER BRUSH CREEK RD	FLETCHER	NC	28732	OAK GROVE
SMITH, JERRY	41 SUNSET DRIVE	NORTH WILKESBORO	NC	28659	LEWIS FORK M
SMITH, JERRY	ROUTE 1 BOX 345	ZIONVILLE	NC	28698	PLEASANT GROVE
SMITH, JERRY L	204 HODGES STREET	MOREHEAD CITY	NC	28557	PARKVIEW
SMITH, JOE	1152 SHANNON DRIVE	WADESBORO	NC	28170	CATHEDRAL
SMITH, JOE	110 HIGHLAND AVENUE	ALBEMARLE	NC	28001	WEST OAKBORO
SMITH, JOHNNY J	3205 ARROWWOOD DRIVE	RALEIGH	NC	27604	CALVARY
SMITH, KELVIN	8625 CONKLIN PLACE	CHARLOTTE	NC	28212	JACKSON PARK
SMITH, LEE ROY	ROUTE 2 BOX 148	VALE	NC	28168	HULLS GROVE
SMITH, LEON	ROUTE 1 BOX 662-K	WINGATE	NC	28174	CEDAR GROVE
SMITH, LEON	506 FISHER STREET	CONCORD	NC	28025	RODGERS PARK
SMITH, LEWIS	P O BOX 336	CASHIERS	NC	28717	CASHIERS
SMITH, MARVIN C	P O BOX 39	DEEP GAP	NC	28618	PLEASANT HOME
SMITH, MAX	202 SOUTH MAIN STREET	HENDERSONVILLE	NC	28792	MAIN STREET
SMITH, PERRY LEE	P O BOX 627	HICKORY	NC	28603	HOUCKS CHAPEL
SMITH, RALPH	ROUTE 3 BOX 924	WEST JEFFERSON	NC	28694	LIBERTY
SMITH, ROBERT	76 HARMONY GROVE ROAD	NEBO	NC	28761	CATAWBA HEIGHTS
SMITH, ROGER	ROUTE 1 BOX 8-E	BREVARD	NC	28712	CATHEYS CREEK
SMITH, SELBY	104 NELSON CIRCLE	TARBORO	NC	27886	LOVE
SMITH, STEVE	ROUTE 12 BOX 673	FAYETTEVILLE	NC	28306	STONEY POINT
SMITH, STEVE	4007 HOLT SCHOOL ROAD	DURHAM	NC	27704	HOMESTEAD HEIGHTS
SMITH, THOMAS H	ROUTE 10 BOX 179	ASHEBORO	NC	27203	RICHLAND
SMITH, WILLIAM R	1246 SECOND STREET NE	HICKORY	NC	28601	VIEWMONT
SMITH, BENCY	P O BOX 1569	KING	NC	26021	MOUNTAIN VIEW
SNELGROVE, MICHAEL	ROUTE 4 BOX 245	RUTHERFORDTON	NC	28139	WEST POINT
SOLOMON, MICHAEL	2254 BOSTON ROAD	ROXBORO	NC	27573	MONTWOOD
SORRELLS, PAUL	123 BEAVER DAM CHURCH RD	SHELBY	NC	28150	BEAVER DAM
SOUTHERN, DAVID	ROUTE 2 BOX 259-A	WHITEVILLE	NC	28472	WHITE MARSH
SPANGLER, JAMES	ROUTE 1 BOX 110-E	BELMONT	NC	28012	OAK GROVE
SPARKS, DAVID	ROUTE 4 BOX 16	ROCKINGHAM	NC	28379	MOUNT OLIVE
SPEAGLE, ROY	ROUTE 1 BOX 173-C	VALDESE	NC	28690	COMMUNITY
SPEARS, DAN	ROUTE 2 BOX 336	STATE ROAD	NC	28676	POPLAR SPRINGS
SPEAS, RICKY DALE	ROUTE 1 BOX 716-A	WILKESBORO	NC	28697	MOUNT PLEASANT
SPEECE, JR	P O BOX 1	UNION GROVE	NC	28689	COMMUNITY
SPEER, RANDALL J	ROUTE 5 BOX 653	ZEBULON	NC	27597	SOCIAL PLAINS
SPENCE, CHARLES	810 KELLY ROAD	MOUNT HOLLY	NC	28120	GRACE MH
SPENCER, ALVIN (BUD)	226 MCALWAY ROAD	CHARLOTTE	NC	28211	LONG CREEK
SPENCER, JOHN	P O BOX 357	SEABOARD	NC	27876	SEABOARD
SPENCER, LLOYD	114 BETHEL CHURCH ROAD	LINCOLNTON	NC	28092	BETHEL
SPENCER, TIMOTHY	P O BOX 705	WALNUT COVE	NC	27052	WILLOW OAK
SPIVEY, CARROLL	8717 CONCORD HIGHWAY	MONROE	NC	28110	HOPEWELL
SPIVEY, DENNIS M	ROUTE 8 BOX 130	TAYLORSVILLE	NC	28681	ANTIOCH
SPIVEY, LUTHER	4784 SEVEN MILE RIDGE RD	BURNSVILLE	NC	28714	FAIRVIEW
SPRINKLE, CHARLES	REEVES COVE ROAD	CANDLER	NC	28715	GLADY
SPRINKLE, DAVID L	201 MACEDONIA ROAD	ASHEVILLE	NC	28804	VICTORY
SPRINKLE, GERALD	ROUTE 2 BOX 299	CANDLER	NC	28715	ALEXANDER
SPRINKLE, JACK	345 CLARKS CHAPEL ROAD	LENOIR	NC	28645	CLARKS CHAPEL
SPROUSE JR, BENJAMIN F	P O BOX 146	EVERGREEN	NC	28438	EVERGREEN

SPOUSE, BILL	69 EDMONDS ROAD	WEAVERVILLE	NC	28787	CHESTNUT GROVE
SPOUSE, LARRY	64 WELLINGTON DRIVE	ASHEVILLE	NC	28804	OAK RIDGE
STAFFORD, DON	483 CANE CREEK ROAD	BAKERSVILLE	NC	28705	ROAN MOUNTAIN
STALLINGS JR, GEORGE T	P O BOX 489	BROADWAY	NC	27505	BAPTIST CHAPEL
STAMPER, TIMOTHY	101 WEST GYPSY TRAIL	ROCKY MOUNT	NC	27803	MOUNT HERMON
STANCLID, ED	5805-B NOTTOWAY COURT	RALEIGH	NC	27609	LEESVILLE
STANFORD, RICHARD	P O BOX 437	CORDOVA	NC	28330	CORDOVA
STANLEY SR, RALPH	ROUTE 1 BOX 364-B	UNION GROVE	NC	28609	GRASSY KNOB
STANLEY, ALFRED L	1601 WEST VANDALIA ROAD	GREENSBORO	NC	27406	TEMPLE
STANLEY, JOE	ROUTE 3 BOX 393	WHITEVILLE	NC	28472	NEW LIFE
STANLEY, WILLARD	402 KNOX ROAD	GIBSONVILLE	NC	27249	GOSPEL ROAD
STANSBURY, FRANKLIN	ROUTE 2 BOX 411	ROANOKE RAPIDS	NC	27870	QUANKE
STATON, MICHAEL	151 8 12TH STREET DRIVE NW	HICKORY	NC	28601	EAST HICKORY
STATON, RALPH	ROUTE 3 BOX 78-A	LENOIR	NC	28645	BUFFALO COVE
STEADMAN, ROGER	ROUTE 1 BOX 52	LINWOOD	NC	27299	YADKIN
STEELE, DALE	PO BOX 2686	BURLINGTON	NC	27216	BURLINGTON FIRST
STEEN, MICHAEL B	5232 THE PLAZA	CHARLOTTE	NC	28215	GRACE
STEPHENS, ARVIL	122 THOMPSON STREET	JACKSONVILLE	NC	28540	CALVARY
STEPHENS, DON	626 PLEASANT HILL DRIVE	ELKIN	NC	28621	PLEASANT HILL
STEPHENS, LELAND K	5037 MONROE ROAD	CHARLOTTE	NC	28205	OAKHURST
STEPHENS, SHELBY	P O BOX 126	COLERAIN	NC	27924	COLERAIN
STEPHENS, TOMMY	P O BOX 555	HILDEBRAIN	NC	28637	CHRIST UNITED
STEPHENSON, KEITH	171 NORTH MAIN STREET	MARS HILL	NC	28754	UPPER RICE CREEK
STEVENS, CHARLES	2228 EAST MAIN STREET	ALBEMARLE	NC	28001	ANDERSON GROVE
STEVENS, CHARLES E	401 OAKHURST STREET	KERNERSVILLE	NC	27284	KERNERSVILLE FIRST
STEVENS, DOUGLAS	354 JARETT ROAD	THOMASVILLE	NC	27360	WESTFIELD
STEVENS, R BRANTLEY	2401 PINK HILL ROAD	KINSTON	NC	28501	NEW HOPE
STEVENS, TIM	ROUTE 1 BOX 490	MIDDLESEX	NC	27557	MICRO FIRST
STEWART, CLYDE	1568 MCBRIDE ROAD	MOUNT AIRY	NC	27030	FLIPPIN MEMORIAL
STEWART, DANIEL	ROUTE 3 BOX 49-1A	ROBBINSVILLE	NC	28771	SWEET GUM
STEWART, DANIEL	1239 POLLARD AVENUE	BURLINGTON	NC	27217	WEST HILL
STEWART, DAVID	1413 NORTH RHYNE STREET	GASTONIA	NC	28054	NORTHSIDE
STEWART, RANDY	ROUTE 2 BOX 1037	THOMASVILLE	NC	27360	LIBERTY
STEWART, RONNIE	2 SELMA PLACE	WADESBORO	NC	28170	NORTH WADESBORO
STEWART, WILSON	3513 BROOKFIELD DRIVE	GREENSBORO	NC	27410	JESSUP GROVE
STEWAN, ROGER	4 OLD U S 441 SOUTH	SYLVA	NC	28779	SPEEDWELL
STIKE, LYNDELL	ROUTE 4 BOX 306	ELIZABETH CITY	NC	27909	SALEM
STILES, BILLY	ROUTE 2 BOX 171	MURPHY	NC	28906	MOUNT PISGAH
STILES, BILLY	ROUTE 1 BOX 149	WAYNESVILLE	NC	28786	LONG BRANCH
STILES, DAN	147 FRAZIER ROAD	FRANKLIN	NC	28734	ALMOND M
STILL JR, ELIAS COVE	3805 GAIL DRIVE	ROCKY MOUNT	NC	27804	SUNSET AVENUE
STILLWELL, EDDIE	P O BOX 1337	BRYSON CITY	NC	28713	MOUNT CARMEL
STINES, BILLY JOSEPH	P O BOX 86	HALLSBORO	NC	28442	HALLSBORO
STINES, C ED	595 SOUTH PEACE HAVEN RD	WINSTON-SALEM	NC	27103	WEST SIDE
STIRK, MIKE	ROUTE 5 BOX 318	ROCKINGHAM	NC	28379	FAITH
STONE JR, TOBIE P	ROUTE 2 BOX 422-A	DURHAM	NC	27705	EBENEZER
STONE, JOHN D	235 HILL ROAD	SOUTHERN PINES	NC	28387	SOUTHERN PINES FIRST
STONE, LARRY	452 RED BRUSH ROAD	MOUNT AIRY	NC	27030	MOUNT HERMON
STORY, DAVID	ROUTE 2 BOX 374	SPRING HOPE	NC	27882	PEACHTREE
STORY, KARL	302 GOLDMINE ROAD	WADESBORO	NC	28170	MOUNT BEULAH
STOWE, J R	149 WHEELER STREET	WINSTON-SALEM	NC	27101	GREATER ST MATTHEWS
STRAIN, ANDREW J	3314 AUTUMN DRIVE	GASTONIA	NC	28054	UNITED
STREET, CARL	ROUTE 1 BOX 157-A	BOSTIC	NC	28018	MOUNT LEBANON
STREET, J HUBERT	ROUTE 1 BOX 162	BOSTIC	NC	28018	GOODES CREEK
STRICKLAND, ELMORE	ROUTE 4 BOX 164-A	WHITEVILLE	NC	28472	PLEASANT PLAINS
STRICKLAND, HORACE	ROUTE 1 BOX 206	MAXTON	NC	28364	BEAR SWAMP
STRICKLAND, JIMMY	ROUTE 1 BOX 108	PEMBROKE	NC	28372	UNION CHAPEL COMMUNITY
STRICKLAND, RAY	ROUTE 6 BOX 920	BURNSVILLE	NC	28714	LAUREL BRANCH
STRICKLEN, STEVE	P O BOX 112	BANNER ELK	NC	28604	MOUNT CALVARY
STRIDER, TIM	P O BOX 91	BENNETT	NC	27208	BENNETT
STROUD, JOE	ROUTE 1 BOX 383	WINGATE	NC	28174	CENTERVIEW
STROUD, W A	P O BOX 336	CLIFFSIDE	NC	28024	CLIFFSIDE
STYLES, RICHARD	508 APPLE STREET	BURLINGTON	NC	27215	BURLINGTON FIRST
STRYON, MACK	P O BOX 1068	PINETOPS	NC	27864	EAGLES
SUH, SUK KU	4300 SOMERDALE LANE	CHARLOTTE	NC	28205	KOREAN CENTRAL
SULLIVAN, D C	P O BOX 57	COOLEEMEE	NC	27014	EDGEWOOD
SULLIVAN, GWYN	207 KELLUM LOOP ROAD	JACKSONVILLE	NC	28546	KELLUM
SUMMEY, JAMES A	221 UNION STREET NORTH	CONCORD	NC	28025	KERR STREET
SUMNERS, RONALD	ROUTE 7 BOX 34-B	WHITEVILLE	NC	28472	TRINITY
SUMRALL, PHIL	8301 NORCROFT DRIVE	CHARLOTTE	NC	28213	MALLARD CREEK COMM M
SUTPHIN JR, WILLIAM A	ROUTE 6 BOX 2008	THOMASVILLE	NC	27360	HASTY
SUTTLES, HOWARD	P O BOX 1073	CREDMOOR	NC	27522	CONCORD
SUTTON, JAMES IRA	ROUTE 1 BOX 221	AUTRYVILLE	NC	28318	BAPTIST CHAPEL
SUTTON, LAMAR F	65 VERA DRIVE	JACKSONVILLE	NC	28540	BLUE CREEK
SWANGER, JOHNNY	ROUTE 1 BOX 186	WAYNESVILLE	NC	28786	VICTORY
SWAINGM, JON C	ROUTE 1 BOX 373	LAKE TOXAWAY	NC	28747	FAITH
SWEATMAN, CLINTON	1414 MORGANTON ROAD	FAYETTEVILLE	NC	28305	CROSS CREEK TABERNACLE
SWINNEY, DONALD	230 WILLIAMSON STREET	BURLINGTON	NC	27215	CREEK
TALLENT, HOWARD	109 NEW STREET	MORGANTON	NC	28655	SILVER CREEK
TANNER, W DALE	114 LAKEMONT DRIVE	FLAT ROCK	NC	28731	EAST FLAT ROCK FIRST
TARLTON, JIMMY	ROUTE 3	MARSHVILLE	NC	28103	MINERAL SPRINGS
TART, JAMES DAVID	ROUTE 2 BOX 686	DUNN	NC	28334	FAITH
TART, JASPER LEON	ROUTE 2 BOX 603	DUNN	NC	28334	JONESBORO
TATEM, ARTHUR C	5711 CRENSHAW DRIVE	HOPE MILLS	NC	28348	HILLSIDE
TAULE, BRIAN	3106 VERNIS AVENUE	CHARLOTTE	NC	28214	CALVARY
TAYLOR, ALTON	16 OVERTON COURT	GREENVILLE	SC	29609	ROCKY HILL
TAYLOR, JAMES	P O BOX 1596	LILLINGTON	NC	27546	FELLOWSHIP
TAYLOR, MICHAEL	ROUTE 1 BOX 215	OAKBORO	NC	28129	MINERAL SPRINGS
TAYLOR, ROBERT	SILVERMINE ROAD	BRYSON CITY	NC	28713	SILVERMINE
TAYLOR, ROBERT	4013 NEW TOWN ROAD	WAXHAW	NC	28173	OAK GROVE
TAYLOR, ROY P	746 CABLE ROAD	ELON COLLEGE	NC	27244	GROVE PARK
TAYLOR, STANLEY	888 MONTE VISTA ROAD	CANDLER	NC	28715	LIBERTY
TAYLOR, WILLIAM J	ROUTE 3 BOX 6/EASTWOOD	SALISBURY	NC	28144	ROCKWELL FIRST

TEAGUE, ALBERT L	707 PITTMAN GROVE CH RD	RAEFORD	NC	28376	PITTMAN GROVE
TEAGUE, GARY	P O BOX 65	JEFFERSON	NC	28640	FLETCHER MEMORIAL
TEAGUE, JARVIS	ROUTE 4 BOX 117	WAYNESVILLE	NC	28786	EAST WAYNESVILLE
TEAGUE, ROWE	ROUTE 5 BOX 443	CANTON	NC	28716	SPRING HILL
TEEMS, THOMAS	ROUTE 1 BOX 52	TROY	NC	27371	MOUNT CARMEL
TEMPLES, JAMES H	7627 CORNWALLIS LANE	CHARLOTTE	NC	28226	COVENANT
TENERY, ROBERT	ROUTE 6 BOX 360	MORGANTON	NC	28655	BURKEMONT
TESTER, RAY	4709 CORNUS DRIVE	WILMINGTON	NC	28412	ABUNDANT LIFE
TESTERMAN, DAVID	P O BOX 1300	WEST JEFFERSON	NC	28694	LANDMARK
THARRINGTON, BILLY	ROUTE 4 BOX 324-B	ZEBULON	NC	27597	BEULAH W
THOMAS, ALVIN H	P O BOX 263	WAKE FOREST	NC	27587	MARYS CHAPEL
THOMAS, ARLIS	1002 HAYSTACK ROAD	MOUNT AIRY	NC	27030	CHESTNUT GROVE
THOMAS, COLEMAN	P O BOX 126	CHINQUAPIN	NC	28521	SHARON
THOMAS, DAVID	ROUTE 4 BOX 30	SILER CITY	NC	27344	GRACE MEMORIAL
THOMAS, DOYLE	P O BOX 388	WAXHAW	NC	28173	WAXHAW FIRST
THOMAS, JACK	P O BOX 94	OLD FORT	NC	28762	PINEY GROVE
THOMAS, JAMES AUGUSTUS	P O BOX 5	HARRELLSVILLE	NC	27942	HARRELLSVILLE
THOMAS, LARRY	1679 PIPERS GAP ROAD	MOUNT AIRY	NC	27030	LAMBSBURG
THOMAS, RICHARD	9847 MCNEIL ROAD	KERNERSVILLE	NC	27284	HILLCREST
THOMPSON, BILLY	ROUTE 1 BOX 1203	RUTHERFORDTON	NC	28139	RIVERSIDE
THOMPSON, DON	619 PRICE DAIRY ROAD	MONROE	NC	28110	ROANOKE
THOMPSON, FRED E	P O BOX 107	NEWTON	NC	28658	CALVARY
THOMPSON, HENRY	ROUTE 2 BOX 60-B	SUPPLY	NC	28462	STANLEY ROAD
THOMPSON, JIMMY	ROUTE 3 BOX 140-E	CHINA GROVE	NC	28023	CORRIHER HEIGHTS
THOMPSON, L MACK	20011 RIDGE ROAD	RALEIGH	NC	27607	RIDGE ROAD
THOMPSON, LARRY	1508 BEAUCREST AVENUE	HIGH POINT	NC	27265	CONRAD MEMORIAL
THOMPSON, LARRY	P O BOX 429	BOONVILLE	NC	27011	BOONVILLE
THOMPSON, MICHAEL	P O BOX 567	CLARKTON	NC	28433	CLARKTON FIRST
THOMPSON, MICHAEL	ROUTE 2 BOX 357-H	SMITHFIELD	NC	27577	STEVENS CHAPEL
THOMPSON, RALPH D	ROUTE 3 BOX 140	WADESBORO	NC	28170	DEEP CREEK
THORNBURG, DALE	1006 SHELBY ROAD	KINGS MOUNTAIN	NC	28086	EASTSIDE KM
THORNBURG, JJ	ROUTE 9 BOX 245	MORGANTON	NC	28655	PLEASANT VIEW
THORNTON, KENNETH	P O BOX 276	PRINCETON	NC	27569	PRINCETON
THURMAN, DENNIS	103 FOREST HILL DRIVE	MOUNT HOLLY	NC	28120	CENTERVIEW
TILDER, JOHNNY	96 SNOW HILL CHURCH ROAD	CANDLER	NC	28715	POLE CREEK
TILLEY, MARCUS	ROUTE 1 BOX 115-A	ZEBULON	NC	27597	UNION HOPE
TILLEY, MARK	ROUTE 1 BOX 3	STATESVILLE	NC	28677	OAKDALE
TILLEY, ROGER	ROUTE 2 BOX 173	ELKIN	NC	28621	ROCK CREEK
TILLMAN, MICHAEL	P O BOX 97	ROBBINS	NC	27325	ROBBINS FIRST
TILLMAN, PHILLIP	ROUTE 1 BOX 330	ALEXIS	NC	28006	MOUNT ZION
TINSLEY, BILL	302 BROOKLYN AVENUE	HENDERSONVILLE	NC	28739	CEDAR SPRINGS
TOBIN, TRAVIS CHARLES	P O BOX 103	ROUCEMONT	NC	27572	RED MOUNTAIN
TODD, BILLY	107 DEE STREET	CLINTON	NC	28328	BEULAH
TODD, DAVID	ROUTE 1 BOX 246	CLARENDON	NC	28432	FOREST LAWN
TOFANO, DENNIS	P O BOX 269	WELCOME	NC	27374	WELCOME FIRST
TOLER, NOAH A	1724 LEXINGTON STREET	ELIZABETH CITY	NC	27909	BURCESS
TOLIVER, GARLAND	P O BOX 370	HAMILTON	NC	27840	HAMILTON
TOMBERLIN, JOE	358 SOUTH MAIN STREET	MARYS HILL	NC	28754	HOPEWELL
TOMLIN, CHARLES J (JOEY)	3811 FALLSTON ROAD	SHELBY	NC	28150	PLEASANT GROVE
TOMLINSON, WILLIAM L	1500 BETHLEHEM ROAD	ROCKY MOUNT	NC	27803	ARLINGTON
TONEY, LAWRENCE	P O BOX 117	MOORESBORO	NC	28114	GOOD'S GROVE
TONEY, ROBERT	ROUTE 1 BOX 372	MOORESBORO	NC	28114	CAMPS CREEK
TOWNSEND SR, JERRY W	316 COOK STREET	KANNAPOLIS	NC	28081	CALVARY
TOWNSEND, HARLEY	ROUTE 2 BOX 136-A	RAEFORD	NC	28376	EPHESUS
TRAMMELL, DAVID E	4808 DUNART COURT	CHARLOTTE	NC	28212	SHARON FOREST
TRAYWICK, PAUL	ROUTE 2 BOX 265	CONWAY	NC	27820	CREEKSVILLE
TREADWELL, FRED	605 RIDGEWAY DRIVE	BURLINGTON	NC	27217	GLEN HOPE
TREXLER, WAYNE	P O BOX 10009	SOUTHPORT	NC	28461	SOUTHPORT
TRIPLETT, DOUG	ROUTE 2 BOX 964	WILKESBORO	NC	28697	ELK
TRIVETTE, GRADY	ROUTE 1 BOX 740	STATE ROAD	NC	28676	MOUNTAIN PARK
TROTT, BOBBY	ROUTE 1 BOX 113	BAILEY	NC	27807	BAILEY
TROUTMAN, DAVID	ROUTE 1 BOX 68	SPRUCE PINE	NC	28777	FREEDOM W
TROUTMAN, DAVID R	ROUTE 1 BOX 539	NEW LONDON	NC	28127	KENDALLS
TROUTMAN, VERNON	295 BAILEY STREET	MARS HILL	NC	28754	CALVARY
TRULL, EDDIE	525 CAT CREEK ROAD	FRANKLIN	NC	28734	HOLLY SPRINGS
TUCK, N MALVIN	ROUTE 7 BOX 168	OXFORD	NC	27565	AMIS CHAPEL
TUCKER, CHARLES	ROUTE 1	HOLLY SPRINGS	NC	27540	DUNCAN
TUCKER, HOWARD	P O BOX 416	PILOT MOUNTAIN	NC	27041	SULPHUR SPRINGS
TUCKER, JAMES D	615 SNUGGS ROAD	ALBEMARLE	NC	28001	GRACE
TUCKER, KEITHAN	113 NORTH HARVEY STREET	WASHINGTON	NC	27889	WASHINGTON FIRST
TUCKER, TIMOTHY	ROUTE 2 BOX 1260	HAMPTONVILLE	NC	27020	MOUNTAIN VIEW
TUCKER, WADE D	7200 PROVIDENCE ROAD	CHARLOTTE	NC	28226	CANDLEWYCK
TURBEVILLE, DAVID	100 NORTH ANDERSON	MORGANTON	NC	28655	DEAF M
TURBYFILL, HARRY LEE	1169 CONNELLY SPRINGS RD	LENOIR	NC	28645	CAJAH'S MOUNTAIN
TURNER JR, G SCOTT	518 FOURTH STREET	HAMLET	NC	28345	HAMLET SECOND
TURNER JR, MAX	2059 FALLSTON ROAD	SHELBY	NC	28150	BUFFALO
TURNER, B H	ROUTE 3 BOX 240-A	CLYDE	NC	28721	PANTHER CREEK
TURNER, DAVID	ROUTE 10 BOX 254	STATESVILLE	NC	28677	BETHEL
TURNER, FRANK	206 KIMBROUGH ROAD	CLINTON	NC	28328	BROWN
TURNER, GENE	ROUTE 2	LEICESTER	NC	28748	CROSS ROCK
TURNER, J DAVE	ROUTE 1 BOX 246	CHOCOWINITY	NC	27817	CHOCOWINITY FIRST
TURNER, W W	1307 HIGHWAY 70 EAST	CLAYTON	NC	27520	OLIVERS GROVE
TURNWIRE, WILLIAM	P O BOX 614	CANDOR	NC	27229	CANDOR
TURPIN, MAX	STAR ROUTE BOX 113	ROBBINSVILLE	NC	28771	HOSANNA
TUTHEROW, H F	109 JAMES STREET	CHERRYVILLE	NC	28021	NEW CAMP CREEK
TUTHILL, GEORGE	1944 TAYLOR DRIVE	GASTONIA	NC	28052	VICTORY
TUTTEROW, GRADY	ROUTE 6 BOX 274	MOKSVILLE	NC	27028	FRIENDSHIP
TUTTEROW, MICHAEL	P O BOX 218	MARS HILL	NC	28754	MARS HILL
TUTTERROW, CURTIS H	P O BOX 592	LENOIR	NC	28645	COLLEGE AVENUE
TUTTLE, WAYNE	ROUTE 1 BOX 147	ROCKINGHAM	NC	28379	PINE GROVE
TWEED, SHERMAN	C/O ROUTE 1	HOT SPRINGS	NC	28743	LIBERTY
TWITCHELL, LLOYD E	512 E MARSHALL STREET	WAYNESVILLE	NC	28786	CAMP BRANCH
TYLER, CURTIS	1418 NC HIGHWAY 57	HILLSBOROUGH	NC	27278	MARS HILL

TYNDALL, WILLIAM D	ROUTE 1 BOX 452	ELM CITY	NC	27822	AENON
TYSON, MARVIN	5501 MORGAN MILL ROAD	MONROE	NC	28110	MILL CREEK
TYSON, ROBERT	ROUTE 4 BOX 309	ROCKINGHAM	NC	28379	MCDONALD
UPTON, JIMMY	55 BETHEL CHURCH ROAD	MARION	NC	28752	BETHEL
URIETA, MANUEL	1608 BRENTWOOD STREET	HIGH POINT	NC	27263	SPANISH M
VANCE, HARRY	ROUTE 3 BOX 299	SYLVA	NC	28779	COLD SPRINGS
VANCUREN, DENNIS	113 MILL AVENUE	WAKE FOREST	NC	27587	WAKE UNION
VANDERBURG, MAX	704 SOUTH BOSTIAN STREET	CHINA GROVE	NC	28023	EAST SPENCER FIRST
VANNOY III, J T	ROUTE 1 BOX 63	PURLEAR	NC	28665	PURLEAR
VANNOY, DAVID	ROUTE 4 BOX 397	BOONE	NC	28607	HOWARDS CREEK
VARNER, WAYNE E	40 12TH STREET NW	HICKORY	NC	28601	WEST HICKORY
VAUGHN, KEITH	ROUTE 7 BOX 115	HENDERSON	NC	27536	CAREY
VAUGHN, RONNIE	1818 BLANCH STREET	ALBEMARLE	NC	28001	CENTERVIEW
VESTAL, THOMAS J	3500 EDWARDS MILL ROAD	RALEIGH	NC	27612	MOUNT OLIVET
VICKERY, JIM	517 MORLAN PARK ROAD	SALISBURY	NC	28144	SOUTHSIDE
VICKREY, BENNY	P O BOX 177	HIGH POINT	NC	27261	CHARITY
VINSON, E T	1510 GREENVILLE BLVD SE	GREENVILLE	NC	27858	THE MEMORIAL
VINSON, FRANK	22327 TORRENCE CHAPEL RD	DAVIDSON	NC	28036	DAVIDSON FIRST
VINSON, NELSON P	700 GOLDROCK ROAD	ROCKY MOUNT	NC	27804	BENVENUE
VINSON, RICHARD	204 COLLEGE AVENUE	DANVILLE	VA	24511	MILTON
VIPPERMAN, MICHAEL	407 EAST HOLLY HILL ROAD	THOMASVILLE	NC	27360	THOMASVILLE FIRST
VO, HOA DUC	716 DICK STREET	GREENSBORO	NC	27406	VIETNAMESE M
VOGLER SR, THOMAS L	3514 CENTRY STREET	GREENSBORO	NC	27407	WOODLAKE
VOORHES, WILLIAM	2201 HENDERSON AVENUE	NEW BERN	NC	28560	TEMPLE
VUINCANNON, WAYNE	ROUTE 11 BOX 131	ASHBORO	NC	27203	HULDAH
WADDELL, ELBERT LEE	1205 PINKNEY STREET	WHITEVILLE	NC	28472	SOUTH WHITEVILLE
WADDELL, JAMES CARLTON	ROUTE 2 BOX 227	ROARING RIVER	NC	28669	CRANBERRY
WADFORD, RANDALL	6200 KINGHURST DRIVE	CHARLOTTE	NC	28216	SUNSET ROAD
WAGNER, DONALD S	ROUTE 3 BOX 557	MOORESVILLE	NC	28115	WEST CORINTH
WAGNER, TOMMY	729 ROSEDALE DRIVE	THOMASVILLE	NC	27360	SOUTHSIDE
WAGONER, HOWARD	ROUTE 11 BOX 400	STATESVILLE	NC	28677	YADKIN
WAITS, H T	ROUTE 4 BOX 494-A	KINSTON	NC	28501	SANDY BOTTOM
WAKEFIELD, LAMAR	35 RIDGE ROAD	MARION	NC	28752	CLINCHFIELD
WALDEN, TOM	ROUTE 1	WINGATE	NC	28174	LANES CREEK
WALDROP, DONALD RAY	105 SKYUKA CIRCLE	LANDRUM	SC	29356	MORGAN CHAPEL
WALDROUP, ROY	721 JACKSON ROAD	FLETCHER	NC	28732	MOUNTAIN VALLEY
WALKER JR, ROBERT H	111 GARWIN STREET/AP#1-C	WILSON	NC	27893	FIVE POINTS
WALKER, ALLIE E	ROUTE 2	HIDDENITE	NC	28636	NEW PROSPECT
WALKER, CLAUDE	3929 WATKINS ROAD	RALEIGH	NC	27604	WAKE CROSS ROADS
WALKER, COY	P O BOX 475	TAYLORSVILLE	NC	28681	LILEDOUN
WALKER, GLENN R	ROUTE 3 BOX 345	HUDSON	NC	28638	MOUNT ZION
WALKER, GORDON	ROUTE 2 BOX 203	OLD FORT	NC	28762	NORTH COVE
WALKER, RICHARD A	BOX 9808/KEENEBEC CH ROAD	ANGIER	NC	27501	KENNEBE
WALKER, RUSSELL	P O BOX 486	MCADENVILLE	NC	28101	LAKEVIEW
WALKER, THOMAS N	ROUTE 2 BOX 180	TAYLORSVILLE	NC	28681	OXFORD MEMORIAL
WALL III, JAMES P	4010 WALKER AVENUE	GREENSBORO	NC	27403	LINDLEY PARK
WALL, LEWIS EUGENE	P O BOX 805	REIDSVILLE	NC	27320	BAPTIST TEMPLE
WALL, PAUL W	P O BOX 5696	LENOIR	NC	28645	CENTRAL
WALL, STEPHEN	694 PATTON ROAD	FRANKLIN	NC	28734	MOUNT HOPE
WALLACE SR, TERRY	913 LOG CABIN ROAD	CHARLOTTE	NC	28213	CHRISTIAN FAMILY
WALLACE, DAN	320 OLD BOILING SPRGS RD	SHELBY	NC	28150	CALVARY
WALLACE, JOHN W	1702 NORTH WALNUT STREET	LUMBERTON	NC	28358	RENNERT
WALLACE, JOHNNIE	625 5 IDLEBROOK ROAD	CHARLOTTE	NC	28212	DOERS OF THE WORD
WALLACE, KINNEY	618 SOUTH CENTRAL AVENUE	LOCUST	NC	28097	LOCUST FIRST
WALLACE, ORVILLE	ROUTE 1 BOX 163	TRADE	TN	37691	WHITE ROCK
WALLER, WALTER F	900 MOUNT OLIVET ROAD	KANNAPOLIS	NC	28081	MILLER STREET
WALSH, STEVE	900 MAGNOLIA AVENUE	VALDESE	NC	28690	EAST VALDESE
WALTERS, KEITH W	2917 HIGHWAY 70 EAST	CLAYTON	NC	27520	BETHESDA
WALTERS, KEN	P O BOX 198	STONY POINT	NC	28678	STONY POINT
WALTERS, LYNNWOOD	P O BOX 308	AYDEN	NC	28513	AYDEN FIRST
WANZER, SIDNEY S	ROUTE 1 BOX 281-B	LILESVILLE	NC	28091	GUM SPRINGS
WARD, GERALD	ROUTE 1 BOX 90-A	MAIDEN	NC	28650	CATAWBA VALLEY
WARD, JAMES	ROUTE 3 BOX 1413	AHOSKIE	NC	27910	BRANTLEYS GROVE
WARD, THOMAS	ROUTE 3 BOX 73-A	WHITEVILLE	NC	28472	SWEET HOME
WARD, ZOLLIE	P O BOX 36	DANA	NC	28724	REFUGE
WARDEN, JIMMY L	ROUTE 1 BOX 338	PINEY CREEK	NC	28663	NEW RIVER
WARE, REX	208 NOVA ROAD	MORGANTON	NC	28655	GRACE
WARF, M CLAY	807 W CHAPEL HILL STREET	DURHAM	NC	27701	TEMPLE
WARNER, JOHN L	ROUTE 10 BOX 205	REIDSVILLE	NC	27320	SHILOH
WARNER, KENNETH	ROUTE 2 BOX 204	SEAGROVE	NC	27341	DOVER
WARNOCK III, CHARLES	5736 INMAN ROAD	GREENSBORO	NC	27410	CORNERSTONE
WARREN JR, MANSON	UPPER GLADY FORK ROAD	CANDLER	NC	28715	DAVIS CHAPEL
WARREN, BILL	ROUTE 6 BOX 501	BOONE	NC	28607	BEECH VALLEY
WARREN, EDWARD	ROUTE 4 BOX 4	GRANITE FALLS	NC	28630	SUNRISE
WARREN, RICHARD	9 BROOKSIDE DRIVE	CANTON	NC	28716	JAMES CHAPEL
WARRINGTON, JAMES B	ROUTE 3 BOX 501	HAWASSEE	GA	30546	OAK VIEW
WASHBURN SR, BILLY GENE	ROUTE 2 BOX 7	WESTFIELD	NC	27053	WESTFIELD
WATERS JR, ELAVELLE	1010 SOUTH HOWARD CIRCLE	TARBORO	NC	27886	TARBORO FIRST
WATERS, DON	HCR63/BOX 58	CLEVELAND	SC	29635	CARSONS CREEK
WATERS, DOYCE	ROUTE 3 BOX 460	HAYESVILLE	NC	28904	OLD SHOOTING CREEK
WATERS, EARL	ROUTE 1 BOX 318	BOSTIC	NC	28018	CONCORD
WATERS, L CHESTER	1818 OLD YORK ROAD	GASTONIA	NC	28054	RIDGE
WATERS, S J	746 GEORGIA HIGHWAY	FRANKLIN	NC	28734	LONGVIEW
WATERS, STEVE	ROUTE 1 BOX 145	BULLOCK	NC	27507	GRASSY CREEK
WATKINS JR, WILLIAM D	ROUTE 6 BOX 22	PITTSBORO	NC	27312	ROCK SPRING
WATLINGTON, LEONARD	ROUTE 1 BOX 240	SEMORA	NC	27343	EPHESUS
WATSON, ALLAN R	P O BOX 514	MONTEZUMA	NC	28653	AARON
WATSON, DEAN	ROUTE 1 BOX 77	FLEETWOOD	NC	28626	HEALING SPRINGS
WATSON, GARY	ROUTE 1 BOX 71	DEEP GAP	NC	28618	MOUNT OLIVE
WATSON, GARY	ROUTE 1 BOX 71	(2)DEEP GAP	NC	28618	PINE SWAMP
WATSON, TOM	ROUTE 1 BOX 764	ANDREWS	NC	28901	VALLEY RIVER
WATTERSON, GENE L	P O BOX 1360	SHELBY	NC	28150	SHELBY FIRST
WATTS, DALE	1360 33RD AVENUE DRIVE NE	HICKORY	NC	28601	LAKEVIEW

WATTS, DWIGHT	ROUTE 2 BOX 627	VALDESE	NC	28690	UNITED
WATTS, JACK	2503 TRINITY CHURCH ROAD	MONROE	NC	28110	MOUNT ZION
WATTS, JAMES RONALD	724 NORTH MODENA STREET	GASTONIA	NC	28054	GATEWAY
WATTS, TERRELL	ROUTE 3 BOX 651	TRINITY	NC	27370	TRINITY
WEASE, WILLIAM L	ROUTE 5 BOX 340-A	STATESVILLE	NC	28677	HEBRON
WEATHERLY, ROBERT	ROUTE 7 BOX 182	DURHAM	NC	27707	MOUNT MORIAH
WEATHERSPOON JR, R L	ROUTE 1 BOX 176	MORRISVILLE	NC	27560	GOOD HOPE W
WEAVER, JAMES A	3839 SWEETEN CREEK ROAD	ARDEN	NC	28704	ARDEN FIRST
WEAVER, JAMES R	ROUTE 1 BOX 349	MILLERS CREEK	NC	28651	GORDON
WEAVER, PAUL	ROUTE 1 BOX 552	JAMESVILLE	NC	27846	CEDAR BRANCH
WEBB JR, RALPH F	3710 LYNHAVEN DRIVE	GREENSBORO	NC	27406	ROCKY KNOLL
WEBB, DARRELL	21 PHILLIPS STREET	CANTON	NC	28716	CALVARY
WEBB, DAVID	2100 NEW HOUSE ROAD	SHELBY	NC	28150	SANDY PLAINS
WEBB, RAY	329 NE 47TH STREET	LONG BEACH	NC	28465	BEACH ROAD
WEBB, ROBERT	2409 WEST MOUNT DRIVE	ROCKY MOUNT	NC	27803	WEST MOUNT
WEBB, STANLEY D	105 VICTOR DRIVE	SHELBY	NC	28150	NORTHSIDE
WEEKS, DAVID	4701 TABOR CHURCH ROAD	FAYETTEVILLE	NC	28301	CEDAR CREEK
WELBORN, ALLEN	3119 DURBIN COURT	WILMINGTON	NC	28403	MARKET PLACE M
WELBORN, STEPHEN L	P O BOX 539	TRINITY	NC	27370	FAITH
WELCH, RALPH	ROUTE 2 BOX 147-A	MOORESBORO	NC	28114	CALVARY
WELCH, STAN	2206 SUMMIT AVENUE	KANNAPOLIS	NC	28081	BLACKWELDER PARK
WELLBORN, SHERRILL	ROUTE 1 BOX 286-C	FERGUSON	NC	28624	LEWIS FORK
WELLONS, CHARLES H	BOX 139	SHAWBORO	NC	27973	PROVIDENCE
WELLS, STACY	123 SHEARIN HILLS DRIVE	CASTLE HAYNE	NC	28429	GREENFIELD
WENSIL, ROBERT	ROUTE 1 BOX 12	IRON STATION	NC	28080	PEARL
WERHAN, C FRED	ROUTE 5 BOX 341	CANDLER	NC	28715	HOMINY
WEST JR, PAUL	327 CLAPP STREET	GRAHAM	NC	27253	SWEPSONVILLE
WEST, FLOYD	ROUTE 1 BOX 711	SPRING LAKE	NC	28390	NEW HOPE W
WEST, GORDON	P O BOX 1088	SPARTA	NC	28675	SPARTA FIRST
WEST, JAMES	24 MCDOWELL DRIVE	WAKE FOREST	NC	27587	BROWNS
WEST, MAX	ROUTE 1 BOX 539	BLOWING ROCK	NC	28605	SANDY FLAT
WEST, STEVEN	ROUTE 1	ANDREWS	NC	28901	UPPER PEACHTREE
WEST, SUMTER	P O BOX 52	MARION	NC	28752	TURKEY COVE
WESTBROOK, DICK	707 KENTUCKY DRIVE	GOLDSBORO	NC	27530	LOVE MEMORIAL
WETHERHOLT, CECIL	ROUTE 1 BOX 127	BOONVILLE	NC	27011	CHARITY
WHALEY JR, HARVEY H	2736 CASTLE HAYNE ROAD	WILMINGTON	NC	28401	WRIGHTSBORO
WHEELER, JLEMAR	P O BOX 444	WOODLAND	NC	27897	WOODLAND
WHEELER, NORMAN	ROUTE 1 BOX 347	CHINQUAPIN	NC	28521	SHILOH
WHEELS, JOHN	ROUTE 3 BOX 550-D	TRINITY	NC	27370	HILLSIDE PARK
WHETSTONE, JAMES D	1801 MARKET STREET	WILMINGTON	NC	28403	TEMPLE
WHISNANT, MARVIN	P O BOX 388	CASAR	NC	28020	PISGAH
WHITBY, RAY	16 POWELL ROAD	NEWPORT	NC	28570	VICTORY
WHITE JR, B E	201 WEST KING STREET	HILLSBOROUGH	NC	27278	HILLSBOROUGH FIRST
WHITE JR, PAUL	ROUTE 10 BOX 409	LENOIR	NC	28645	MULVALE
WHITE, ANDY	P O BOX 1659	CULLOWHEE	NC	28723	FALL CLIFF
WHITE, CHASE	ROUTE 3 BOX 397	TROUTMAN	NC	28166	OSTWALT
WHITE, CLAUDE	210 NINTH STREET	GAFFNEY	SC	29340	WETOVER
WHITE, CLAUDE C	925 DAVIS STREET	MOUNT AIRY	NC	27030	FELLOWSHIP
WHITE, DANNY	1100 MUDCUT ROAD	MARION	NC	28752	SUNNY GROVE
WHITE, DAVID	P O BOX 621	MURPHY	NC	28906	OGREETA
WHITE, HARVEY R	P O BOX 193	PINEBLUFF	NC	28373	MOUNT ZION
WHITE, MARK T	P O BOX 297	COATS	NC	27521	COATS
WHITE, RANDY	5026 HAMPSHIRE ROAD	FAYETTEVILLE	NC	28311	TRINITY
WHITE, RAYMOND H	920 PARAMOUNT CIRCLE	GASTONIA	NC	28052	LORAY
WHITE, ROBERT C	P O BOX 276	FOUNTAIN	NC	27829	FOUNTAIN
WHITE, STUART	503 CONNELLY SPRINGS ROAD	LENOIR	NC	28645	WHITNEL FIRST
WHITE, WAYNE AUSTIN	ROUTE 3 BOX 407	GRANITE FALLS	NC	28630	OAK GROVE
WHITECOTTON, WAYNE	100 BETHEL CHURCH ROAD	LOCUST	NC	28097	COMMUNITY
WHITEHEAD, JIM	STAR ROUTE 1 BOX 32	YANCEYVILLE	NC	27379	BEULAH
WHITEMAN, DAVID	P O BOX 485	BUIES CREEK	NC	27506	MEMORIAL
WHITFIELD, RAYMOND	P O BOX 485	NEBO	NC	28761	OUTREACH
WHITFIELD, WALTER	4833 GARNET DRIVE	FAYETTEVILLE	NC	28311	NEW MISSION W
WHITFIELD, WILLIAM	385 SULLINS BRANCH ROAD	SPRUCE PINE	NC	28777	BIG CRABTREE
WHITLEY, JASON	ROUTE 2 BOX 310-B	NORTH WILKESBORO	NC	28659	PLEASANT VIEW
WHITLEY, LEON	2312 RIDGE ROAD	MONROE	NC	28110	EBENEZER
WHITLEY, RICHARD	ROUTE 6 BOX 205	LUMBERTON	NC	28358	SMYRNA
WHITLOW, BILL	P O BOX 136	MORVEN	NC	28119	MORVEN
WHITSON, MICHAEL T	P O BOX 297	INDIAN TRAIL	NC	28079	INDIAN TRAIL FIRST
WHITSON, SHERRILL	ROUTE 1 BOX 337-A	BAKERSVILLE	NC	28705	BANKS CREEK UNION
WHITT, PHILIP	5701 CATES DRIVE	GREENSBORO	NC	27410	GATE CITY
WHITTINGTON, LEWIS	ROUTE 4/MIAMI CHURCH ROAD	CONCORD	NC	28025	MIAMI
WHITWORTH, JOE	P O BOX 1204	LINCOLNTON	NC	28093	TEMPLE
WIDENER, GYLES	ROUTE 2 BOX 733	NEBO	NC	28761	OAK GROVE
WIEDENMAN, DAVID	ROUTE 1 BOX 187-D	CREEDMOOR	NC	27522	BRASSFIELD
WIKE, WAYNE	P O BOX 1036	FAIRMONT	NC	28340	FAIRMONT FIRST
WILBORN, CHARLIE	ROUTE 1 BOX 194-A	SIMS	NC	27880	NOBLES CHAPEL
WILBUR, BURTON	ROUTE 1 BOX 189-A	MAYODAN	NC	27027	BEAVER ISLAND
WILCOX, TALMADGE	ROUTE 10 BOX 266	REIDSVILLE	NC	27320	THOMPSONVILLE
WILDE, KADEZ	ROUTE 4 BOX 280	BREVARD	NC	28712	DUNNS ROCK
WILES, E R	ROUTE 1 BOX 215	THURMOND	NC	28683	LIBERTY
WILKES, JERRY	304 WEST THOMAS STREET	SALISBURY	NC	28144	NEEL ROAD
WILKES, TOMMY	ROUTE 6 BOX 719	FAIRVIEW	NC	28730	MORGAN HILL
WILKES, WILLIAM C	10 TWIN OAKS ROAD	MAYSVILLE	NC	28555	COLLEGE PARK
WILKINS, RONALD B	820 RANDOLPH STREET	HIGH POINT	NC	27260	EAST GRIMES AVENUE
WILKINSON, JOHN	ROUTE 2 BOX 242	YADKINVILLE	NC	27055	FORBUSH
WILKINSON, MICHAEL	P O BOX 397	SWANSBORO	NC	28584	SWANSBORO FIRST
WILKINSON, YATES	119 BROWN ROAD	KING	NC	27021	MOUNT OLIVE
WILLARD, MIKE	4082 MARIE DRIVE	WINSTON-SALEM	NC	27127	GRIFFITH
WILLETT, CHRISTOPHER	ROUTE 4 BOX 142	WAYNESVILLE	NC	28786	HIGH STREET
WILLETT, RAY	ROUTE 4 BOX 147	WAYNESVILLE	NC	28786	LAKE JUNALUSKA FIRST
WILLETTS, HILTON	ROUTE 2 BOX 440-A	LELAND	NC	28451	BRIAR BRANCH
WILLIAMS JR, T MELVIN	800 WATTS STREET	DURHAM	NC	27701	WATTS STREET
WILLIAMS, ALTON	P O BOX 995	SNEADS FERRY	NC	28460	FAITH

WILLIAMS, BILL	2635 HIGHWAY 221 NORTH	MARION	NC	28752	WOODLAWN
WILLIAMS, CARL	2804 FINDLEY ROAD	STATESVILLE	NC	28677	DIAMOND HILL
WILLIAMS, DARRELL	P O BOX 75	BONLEE	NC	27213	BONLEE
WILLIAMS, DAVID	P O BOX 731	FRANKLIN	NC	28734	BRIARTOWN
WILLIAMS, DAVID	P O BOX 357	SEAGROVE	NC	27341	MAPLE SPRINGS
WILLIAMS, DENNIS	ROUTE 7 BOX 136-B	CONWAY	SC	29526	GAPWAY
WILLIAMS, DONALD A	P O BOX 912	CREEDMOOR	NC	27522	CREEDMOOR FIRST
WILLIAMS, DOUG	303 HOLLY LANE	SWANSBORO	NC	28584	CAPE CARTERET
WILLIAMS, FRED	6 JARVIS COURT	DURHAM	NC	27703	OLIVE BRANCH
WILLIAMS, JESSIE	ROUTE 6 BOX 133	(2)WHITEVILLE	NC	28472	WEST WHITEVILLE
WILLIAMS, JESSIE	ROUTE 6 BOX 133	WHITEVILLE	NC	28472	WILLIAMSONS CROSS ROAD
WILLIAMS, JIMMIE L	ROUTE 1 BOX 10	DEEP RUN	NC	28525	BETHEL
WILLIAMS, JOHNNY	ROUTE 4 BOX 144	MARSHVILLE	NC	28103	UNION GROVE
WILLIAMS, KEITH	ROUTE 1 BOX 147	OXFORD	NC	27565	MOUNT ZION
WILLIAMS, LARRY	ROUTE 2 BOX 2151	BLUE RIDGE	GA	30513	NEW MARTINS CREEK
WILLIAMS, LARRY C	306 EAST NOBLE STREET	LOUISBURG	NC	27549	LOUISBURG
WILLIAMS, ROBERT E	2107 PENNY ROAD	HIGH POINT	NC	27265	PARKWOOD
WILLIAMS, TED A	740 HARRISBURG DRIVE SW	LENOIR	NC	28645	HARRISBURG
WILLIAMS, THOMAS C	2008 SHARPE ROAD	GREENSBORO	NC	27406	SHARPE ROAD
WILLIAMS, TIM	ROUTE 1 BOX 280	HAYESVILLE	NC	28904	MOUNT PLEASANT
WILLIAMS, W PAUL	4162 WILLMEADE DRIVE	WINSTON-SALEM	NC	27107	WESTVIEW
WILLIAMS, WARREN	32 PARKER ROAD	WEAVERVILLE	NC	28787	HEMPHILL
WILLIAMS, WAYNE	ROUTE 2 BOX 109	WADESBORO	NC	28170	PLEASANT GROVE
WILLIAMSON, BOYD	ROUTE 1 BOX 151	HOLLISTER	NC	27844	TRINITY M
WILLIAMSON, LARRY	ROUTE 3 BOX 285	WHITEVILLE	NC	28472	CEDAR GROVE
WILLIAMSON, VERNON	ROUTE 1 BOX 213-B	HALLSBORO	NC	28442	SEVEN CREEKS
WILLIARD, BOB	ROUTE 3 BOX 201	CHADBOURN	NC	28431	MACEDONIA
WILLINGHAM, JAMES	658 COTTONFIELD CIRCLE	WEDDINGTON	NC	28173	BETHANY
WILLINGHAM, JERALD	1225 LONG DRIVE	ROCKINGHAM	NC	28379	HERITAGE
WILLINGHAM, WILLIAM W	P O BOX 100	PENROSE	NC	28766	ENON
WILLIS, CHARLES E	P O BOX 29	EDNEYVILLE	NC	28727	MOUNT MORIAH
WILLIS, CLIFFORD	855 STILLFORK CREEK ROAD	BURNSVILLE	NC	28714	MOUNT MITCHELL
WILLIS, DAVID	ROUTE 2 BOX 231	SYLVA	NC	28779	WHITTIER
WILLIS, DONALD	ROUTE 3 BOX 268	CLINTON	NC	28328	MARYS CHAPEL
WILLIS, LOWELL	ROUTE 2 BOX 284-A	VALE	NC	28168	MOUNT VERNON
WILLIS, NORRIS	201 RAINTREE DRIVE	MATTHEWS	NC	28105	CORNERSTONE
WILLOUGHBY JR, ALEX	ROUTE 1 BOX 435	CHEERYVILLE	NC	28021	HOWARDS CREEK
WILLOUGHBY, MIKE	ROUTE 3 BOX 53-D	WADESBORO	NC	28170	CALVARY
WILLOUGHBY, TOM	370 MILLS GAP ROAD	ASHEVILLE	NC	28803	SOUTH BUNCOMBE
WILMORE, GEORGE	ROUTE 1 BOX 348-B	LAKE TOXAWAY	NC	28747	OAK GROVE
WILSON, CHARLES A	ROUTE 1 BOX 334	COLERAIN	NC	27924	MARS HILL
WILSON, DAVID A	P O BOX 291	LITTLETON	NC	28750	BEAR SWAMP
WILSON, DAVID F	5225 ROBINWOOD DRIVE	CHARLOTTE	NC	28215	REEDY CREEK
WILSON, GENE	4001 SUSSEX AVENUE	CHARLOTTE	NC	28210	WILSON MEMORIAL
WILSON, GERALD	689 HIGHWAY 108 EAST	MILL SPRING	NC	28756	MOUNTAIN VIEW P
WILSON, JI	101 POWERS STREET	SAINT PAULS	NC	28384	CLYBONVILLE
WILSON, JERRY	P O BOX 5507	WINSTON-SALEM	NC	27113	ARDMORE
WILSON, LARRY	ROUTE 1 BOX 460	FAIRVIEW	NC	28730	OAK GROVE
WILSON, LYMAN	P O BOX 36	BISCOE	NC	27209	BISCOE FIRST
WILSON, STEVE	ROUTE 8 BOX 650	HENDERSON	NC	27536	UNITY
WILSON, TONY	P O BOX 387	ROANOKE RAPIDS	NC	27870	GOOD NEWS
WILSON, VIRGIL	3621 POOLE ROAD	RALEIGH	NC	27610	SAMARIA
WINEBERG, ROBERT	1410 HABERSHAM DRIVE	FAYETTEVILLE	NC	28304	ANTIOCH
WINECOFF, ROBERT M	ROUTE 1 BOX 679	DEEP GAP	NC	28618	GAP CREEK
WINGATE, OLIN	114 NORTH CHURCH STREET	GASTONIA	NC	28054	EAST GASTONIA
WINKLER, JERRY	C/O P O BOX 3124	HENDERSONVILLE	NC	28793	CHARITY W
WINTERS SR, P F	BOX 30 IRONGATE	MILLERS CREEK	NC	28651	GLENDALE SPRINGS
WISDOM, JEFFREY	223 GLASCOCK STREET	RALEIGH	NC	27604	FULLER MEMORIAL
WISE, ROBERT	C/O P O BOX 11296	DURHAM	NC	27703	ANGIER MEMORIAL
WOLF, DONALD	ROUTE 2 BOX 196	LINCOLNTON	NC	28092	OAK GROVE
WOMACK, PAUL	5671 TESSENTEE ROAD	FRANKLIN	NC	28763	CALVARY K
WONDERS JR, PAUL	106 WEST HARPER STREET	SNOW HILL	NC	28580	BECKS
WOOD, ANDY	5505 BECKS CHURCH ROAD	WINSTON-SALEM	NC	27106	CALVARY
WOOD, DAN	103 WADE STREET	WARSAW	NC	28398	CALVARY
WOOD, DAVID	P O BOX 111	FRANKLINVILLE	NC	27248	FRANKLINVILLE FIRST
WOOD, JOHN M	P O BOX 356	ROANOKE RAPIDS	NC	28780	ROANOKE
WOOD, KEN	ROUTE 4 BOX 80-A	MARSHVILLE	NC	28103	PLEASANT HILL
WOOD, KENT	ROUTE 1 BOX 250	STATE ROAD	NC	28676	SHOALY BRANCH
WOOD, MACON	ROUTE 1 BOX 118	ROARING RIVER	NC	28669	MOUNT ZION
WOOD, RONNIE	ROUTE 6 BOX 35	SHALLOTTE	NC	28459	OCEAN VIEW
WOOD, TONY	P O BOX 563	WALKERTOWN	NC	27051	MOUNT CALVARY
WOODIE, JERRY	P O BOX 351	MIDLAND	NC	28107	MIDLAND FIRST
WOODLIEF, NEIL	CB-61-14 RIDGE STREET	HUDSON	NC	28638	CLEARVIEW
WOOTEN, BILL	ROUTE 2 BOX 925	OXFORD	NC	27565	DEXTER
WOOTEN, GRAHAM	181 FULTON ROAD	FRANKLIN	NC	28734	BUCK CREEK
WORD, KENNETH E	ROUTE 12 BOX 185	STATESVILLE	NC	28677	GREEN HILL
WORLEY, BILL	P O BOX 956	EDENTON	NC	27932	EDENTON
WORLEY, DOUG	ROUTE 2 BOX 256	LUMBERTON	NC	28358	LONG BRANCH
WORTHINGTON, TIM	ROUTE 1 BOX 434	ORRUM	NC	28369	BROAD RIDGE
WRIGHT, ALFRED	ROUTE 3 BOX 333-A	OXFORD	NC	27565	PEACES CHAPEL
WRIGHT, BILLY	1302 NORTH BERKELEY BLVD	GOLDSBORO	NC	27534	ADAMSVILLE
WRIGHT, DENNIS T	ROUTE 1 BOX 127	NEWPORT	NC	28570	BROAD CREEK FIRST
WRIGHT, GORDON	P O BOX 277	ROSEBORO	NC	28382	MILL CREEK
WRIGHT, JOEL	1501 BEASLEY ROAD	WILMINGTON	NC	28409	MASONBORO
WRIGHT, LEX	ROUTE 1	SOPHIA	NC	27350	HILLSVILLE
WRIGHT, NELSON	P O BOX 1072	HILDEBRAN	NC	28637	MIDWAY
WYATT, CARL W	ROUTE 2 BOX 497	CHINA GROVE	NC	28023	PINE RIDGE
WYLIE, AARON	ROUTE 1 BOX 239	LINCOLNTON	NC	28092	GAINSVILLE
WYNNIE, RICHARD E	1212 EAST 1ST STREET	KANNAPOLIS	NC	28081	SKYLAND
YARBOROUGH, ED	1615-A OBERLIN ROAD	RALEIGH	NC	27608	SAINT JOHNS
YARBOROUGH, EDWIN	ROUTE 11 BOX AB-240	STATESVILLE	NC	28677	ROCKY HILL
YARBOROUGH, JACK	ROUTE 1 BOX 156	SELMA	NC	27576	CARTERS CHAPEL
	530 RICE CIRCLE	WAKE FOREST	NC	27587	NEWLIGHT

YARBOROUGH, TIM	ROUTE 1 BOX 246	STATESVILLE	NC	28677	FAITH
YARBROUGH, JESSE T	P O BOX 458	CAROLEEN	NC	28019	CAROLEEN
YATES, ROBERT L	619 DABNEY DRIVE	HENDERSON	NC	27536	WEST END
YATES, WILLIAM O	4474 INWOOD DRIVE	WINSTON-SALEM	NC	27106	PFAMTOWN
YELTON, DERRICK	ROUTE 2 BOX 2933	COLUMBUS	NC	28722	HICKORY GROVE
YELTON, JOE	P O BOX 37	CULLOWHEE	NC	28723	CULLOWHEE
YOUNG, ROBERT	ROUTE 3 BOX 57	EDENTON	NC	27932	MACEDONIA
YOUNG, VINCENT	ROUTE 5 BOX 428	MOCKSVILLE	NC	27028	COURTNEY
YOUNT JR, JAMES EDWIN	P O BOX 295	ALEXIS	NC	28006	ALEXIS
YOUNT, ARTHUR	P O BOX 265	HENRIETTA	NC	28076	HENRIETTA FIRST
YOW, JOEL E	ROUTE 1 BOX 68-1	BEAR CREEK	NC	27207	TYSONS CREEK
YOW, ROD	ROUTE 4	MARSHVILLE	NC	28103	HAMILTON CROSS ROADS
YOW, ROY P	4022 PRICE SHORT CUT ROAD	MONROE	NC	28110	CALVARY
YU, MOSES	504 NORTH HILLCREST DR	GOLDSBORO	NC	27530	KOREAN M
ZAKY, LARRY	P O BOX 458	OXFORD	NC	27565	WEST OXFORD
ZEDICK, FRANK	C/O 1004 N MANGUM STREET	DURHAM	NC	27701	GRACE
ZEIGLER, CARL	ROUTE 7 BOX 86	ASHEBORO	NC	27203	OAKWOOD PARK
ZITZMAN, CHARLES D	303 HUNTLEY STREET	SPINDALE	NC	28160	SPINDALE FIRST
ZOELLNER JR, RICHARD	P O BOX 2189	HIGHLANDS	NC	28741	SHORTOFF

# Staff Personnel Serving the Churches

## Associate Pastors

NAME	ADDRESS	CITY	STATE	ZIP	CHURCH NAME
ADAMS, EARL	ROUTE 3 BOX 53	WILKESBORO	NC	28697	PILGRIM
ADAMS, JT	4814 ARENDELL STREET	MOREHEAD CITY	NC	28557	PARKVIEW
ALLEN, BRIAN	807 W CHAPEL HILL STREET	DURHAM	NC	27701	TEMPLE
ANDERSON, LACOUNT	1100 RED BANKS ROAD	GREENVILLE	NC	27858	OAKMONT
ANDERSON, TOM	P O BOX 643	CONCORD	NC	28025	CONCORD FIRST
ATKINS, RICKY	476 SMITH ROAD	MOUNT AIRY	NC	27030	BLUES GROVE
AUSTIN, NATHANIEL	ROUTE 5 BOX 145	APEX	NC	27502	GREEN LEVEL
BAILEY, PHARIS	ROUTE 4 BOX 160	RUTHERFORDTON	NC	28139	GRAYS CREEK
BAIRD, DAN	ROUTE 7 BOX 185-A	DURHAM	NC	27707	MOUNT MORIAH
BALLARD, JIM	6050 HICKORY GROVE ROAD	CHARLOTTE	NC	28215	HICKORY GROVE
BARNARD, CHARLES	700 WAYSIDE DRIVE	WINSTON-SALEM	NC	27107	OAKLAWN
BARNETT, BUDDY	533 GREENWOOD STREET	EDEN	NC	27288	EDEN FIRST
BATCHELOR, JOHN MARK	5904 WEST MARKET STREET	GREENSBORO	NC	27409	GUILFORD
BEST, DAVID H	6411 SHARON ROAD	CHARLOTTE	NC	28210	SHARON
BEST, ROBBIE	1200 SALEM CHURCH ROAD	APEX	NC	27502	SALEM
BODFORD, GARY	P O BOX 254	WALLBURG	NC	27373	WALLBURG
BOONE, DANIEL	1416 OLD IVEY ROAD	APEX	NC	27502	REEDY CREEK
BRANCH, WILLIAM	ROBINWOOD APT 8-A	RED SPRINGS	NC	28377	DUNDARRACK
BRAWLEY, CHARLES R	P O BOX 605	FAITH	NC	28041	FAITH
BURNETTE, JOE	P O BOX 31046	CHARLOTTE	NC	28231	CHARLOTTE FIRST
CALDWELL SR, GLENN	ROUTE 2 BOX 238	GASTONIA	NC	28054	TUCKASEEGE
CAMPBELL, RAYMOND	ROUTE 1 BOX 80-C	STEDMAN	NC	28391	MAGNOLIA
CANTRELL, ALLEN F	P O BOX 656	BLACK MOUNTAIN	NC	28711	BLACK MOUNTAIN FIRST
CARPENTER, PHILIP	4386 SHATTALON DRIVE	WINSTON-SALEM	NC	27106	OLD TOWN
CARTER JR, ALLEN T	ROUTE 1	LATTA	SC	29536	MOUNT ZION
CARTIN, JAMES D	1206 MUSEUM ROAD	STATESVILLE	NC	28677	WESTERN AVENUE
CHADWICK, JAMES	ROUTE 2 BOX 87-B	NEWPORT	NC	28570	REECES CHAPEL
CHAPMAN, GARY	5000 COUNTRY CLUB ROAD	WINSTON-SALEM	NC	27104	CALVARY
CHRISTOPHER, BRUCE	ROUTE 4 BOX 444-B	LINCOLN TON	NC	28092	ROSELAND
CLARK, GREG	1568 EAST HARDEN STREET	GRAHAM	NC	27253	RIVERSIDE
COLLETTE, JOEL S	P O BOX 356	CRAMERTON	NC	28032	WEST CRAMERTON
COLLINS, ROBERT L	101 ANNE STREET	BUNN	NC	28334	FAYETTEVILLE SECOND
CONE, W B	P O BOX 3406	HICKORY	NC	28603	SANDY RIDGE
COOK, MICHAEL	ROUTE 2 BOX 462	BAKERSVILLE	NC	28705	SPRING CREEK
CRAYTON, LESTER	166 MERCHANT STREET	ASHEVILLE	NC	28803	GRASSY BRANCH
CROOKS, JESSIE	711 KNIGHTDALE AVENUE	HIGH POINT	NC	27263	REAVYS MEMORIAL
CURETON, SCOTT	2031 WEST CLUB BOULEVARD	DURHAM	NC	27705	WESTWOOD
DAVIDSON, J PATRICK	1428 CAROLINA PINES AVE	RALEIGH	NC	27603	PLEASANT RIDGE
DENNY, JESSE	APPLE GROVE BAPTIST/RT 1	WARRENSVILLE	NC	28693	APPLE GROVE
DI CANDIA SR, MATTEO P	155 EAGLE ROAD	NEWPORT	NC	28570	BROAD CREEK FIRST
DILLARD, DENNIS	ROUTE 4 BOX 242	TAYLORSVILLE	NC	28681	PARKWAY GARDEN
DIXON, R LOVE	1128 WEST FRANKLIN BLVD	GASTONIA	NC	28052	LORAY
DOBEY, DON	3218 POOLE ROAD/APT #B	RALEIGH	NC	27612	SAMARIA
DORMAN, DOUG	3500 EDWARDS MILL ROAD	RALEIGH	NC	27612	MOUNT OLIVET
DULA, WALTER	ELK BAPTIST CH/ROUTE 5	LENOIR	NC	28645	ELK
DUNCAN, PHILLIP R	302 EAST MAIN STREET	HAZEL WOOD	NC	28738	HAZEL WOOD FIRST
EADDY, DAN	400 NORTH BEND	KNIGHTDALE	NC	27545	NEW COVENANT LIFE
EARLY, DAVID	202 SUMMITT DRIVE	SANFORD	NC	27330	SANFORD FIRST
ECHOLS JR, EARL	ROUTE 2 BOX 422-A	DURHAM	NC	27705	EBENEZER
ENGLAND, CURTIS	314 SOUTH RANSOM STREET	GASTONIA	NC	28052	GRACE G
EVANS, CHARLES	P O BOX 289	HOLLISTER	NC	27844	SAINT GIDEONS
FAGGART, BRYAN	10005 LAKE WHEELER ROAD	FUQUAY-VARINA	NC	27526	PLEASANT GROVE
FAIRCLOTH, RICKY	P O BOX 306	ROSEBORO	NC	28382	ROSEBORO FIRST
FERGUSON, BRAD	118 SOUTH PERSON STREET	RALEIGH	NC	27601	TABERNACLE
FISHER, ROBIN	601 ST MARY'S STREET	GARNER	NC	27529	GARNER FIRST
FOGARTY, BILL	348 PROVIDENCE ROAD SOUTH	WEDDINGTON	NC	28173	CARMEL
FOREHAND, MARY ANNE	BOX 7326/REYNOLDA STATION	WINSTON-SALEM	NC	27109	WAKE FOREST
FOWLER, GRADY	2126 FOWLER STREET	WILMINGTON	NC	28403	GIBSON AVENUE
FOX, CECIL	669 SAND HILL ROAD	ASHEVILLE	NC	28806	POLE CREEK
FRANCIS, MARC A	2120 ELLIS ROAD	DURHAM	NC	27703	BETHESDA
FROM, KENDALL	305 BARBOORS POINT	SWANSBORO	NC	28584	CAPE CARTERET
GARNER, JOHN	3440 ALT AMAHAW CHURCH ST	ELON COLLEGE	NC	27244	ALD AMAHAW
GLENN, JOSEPH	1219 OPEN AIR ROAD	DURHAM	NC	27712	REDMOUNTAIN
GLOVER, RONALD D	1501 BEASLEY ROAD	WILMINGTON	NC	28409	MASONBORO
GOLDEN, NED	CAO ROUTE 3 BOX 141-B	MURPHY	NC	28906	HANGING DOG
GREEN JR, BENNY	2920 EAST GARNER ROAD	RALEIGH	NC	27610	MOUNT MORIAH
GREEN, THOMAS W	3900 PARK ROAD	CHARLOTTE	NC	28209	PARK ROAD
GREER, DON	222 CURLEY AVENUE	KANNAPOLIS	NC	28081	EASTWOOD
GREGORY, STEVE	ROUTE 1 BOX 101-H	BESSEMER CITY	NC	28016	MOUNT BEULAH
GWINN, MIKE	930 KNOX ROAD	MCLEANSVILLE	NC	27301	CALVARY
HALLMAN, ED	1122 RICHMOND ROAD	ROCKINGHAM	NC	28379	ROBERDELL
HAMMONDS, BILLY JOE	P O BOX 831	ROWLAND	NC	28383	DOGWOOD
HARDISON, PERRY	ROUTE 2 BOX 361	PITTSBORO	NC	27312	MOUNT OLIVE
HARLESS, ROBERT	ROUTE 1 BOX 610	PURLEAR	NC	28665	BETHEL
HATCHER, BRYAN	226 NORTH MAIN STREET	WARRENTON	NC	27589	WARRENTON
HAYES, ERIC	P O BOX 3660 SEBTS	WAKE FOREST	NC	27587	PILOT MISSIONARY
HAYMES, PEGGY A	1601 WALKER AVENUE	GREENSBORO	NC	27403	COLLEGE PARK
HAYWOOD, PAUL	134 WINSTON ROAD	JONESVILLE	NC	28642	JONESVILLE FIRST
HELTON, C EUGENE	P O BOX 6	LEICESTER	NC	28748	NEWFOUND
HENSLEY, JACKIE	486 POLE MILLER ROAD	BREVARD	NC	28712	CATHEYS CREEK
HESTER, JOSEPH	926 HAYWOOD ROAD	ASHEVILLE	NC	28806	WEST ASHEVILLE
HIATT, HAL	P O BOX 481	KING	NC	27021	KING FIRST
HOLLAND, BILLY	303 WESTVIEW DRIVE	MORGANTON	NC	28655	PLEASANT RIDGE

HOLLIDAY, DERYL	4007 HOLT SCHOOL ROAD	DURHAM	NC	27704	HOMESTEAD HEIGHTS
HOLMES, PHIL	P O BOX 130	ANGIER	NC	27501	ANGIER
HOPKINS, KEVIN	P O BOX 1194	BREVARD	NC	28712	LITTLE COVE
HORNBUCKLE, LARRY	ROUTE 2 BOX 27	YOUNGSVILLE	NC	27596	GOOD HOPE G
HOUSER, DAVID	ROUTE 4 BOX 12	GRANITE FALLS	NC	28630	HARRIS CHAPEL
HOWARD, L A	1165 WYKE ROAD	SHELBY	NC	28150	EASTSIDE S
HOWIE, JOHN	2749 EASTWAY DRIVE	CHARLOTTE	NC	28205	EASTWAY
HOYLE, WILLIAM	P O BOX 2206	CHAPEL HILL	NC	27515	BINKLEY MEMORIAL
HUFFMAN, AL	223 TRACY TRAIL	DURHAM	NC	27712	RIDGECREST
HYATT, JAMES	206 SOUTH GRANVILLE ST	EDENTON	NC	27932	EDENTON
HYDE, MIKE	P O BOX 5531	STATESVILLE	NC	28677	COCHRAN STREET
HYDER, JERRY	403 RUTLEDGE DRIVE	HENDERSONVILLE	NC	28739	MUD CREEK
ISAACS, MICHAEL ALAN	P O BOX 663	HUDSON	NC	28638	HUDSON FIRST
JACKSON, CAROLE	600 NEW HILL-OLIVE CHAPEL	APEX	NC	27502	OLIVE CHAPEL
JARRELL JR, WOODROW W	P O BOX 218	MARS HILL	NC	28754	MARS HILL
JOHNS, LEWIS E	936 JACKSON STREET	ROANOKE RAPIDS	NC	27870	ROSEMARY
JOHNSON, ANN	7825 OLD STAGE ROAD	RALEIGH	NC	27603	NORTH STREET
JOHNSON, BILL	3316 PLEASANT PLAINS ROAD	MATTHEWS	NC	28105	PLEASANT PLAINS
JOHNSON, CHARLES C	1417 CLIFTON STREET	RALEIGH	NC	27604	TEMPLE
JOHNSON, EDDIE	6767 HILLSBOROUGH STREET	RALEIGH	NC	27606	EPHESUS
JOHNSON, LEATH C	P O BOX 146	STATESVILLE	NC	28677	STATESVILLE FIRST
JONES, IRA	P O DRAWER F	NEWPORT	NC	28570	NEWPORT
JONES, LEON C	ROUTE 3 BOX 275-AA	ROXBORO	NC	27573	ANTIOCH
KING, LAMAR	21 IOTLA STREET	FRANKLIN	NC	28734	FRANKLIN FIRST
KING, LARRY	500 MELODY LANE	SHELBY	NC	28150	WESTVIEW
KING, ROY	ROUTE 3 BOX 1251	ASHEVILLE	NC	28806	BENT CREEK
LAMBERT, GARY	407 SOUTH GREEN STREET	MORGANTON	NC	28655	CALVARY
LAMBETH, JH	1111 ENGLISH ROAD	HIGH POINT	NC	27260	ENGLISH ROAD
LAMKIN, TOM	P O BOX 714	MOREHEAD CITY	NC	28557	MOREHEAD CITY FIRST
LANE, KENNETH	4715 JAMEE DRIVE	GASTONIA	NC	28054	BETHANY
LARSEN, TERRY	4525 HAVENWOOD DRIVE	GREENSBORO	NC	27407	GETE CITY
LEE, NANCY C	100 SOUTH COLUMBIA STREET	CHAPEL HILL	NC	27514	UNIVERSITY
LEE, ROGER	2500 ACADIA STREET	DURHAM	NC	27704	PARK VIEW
LEWIS, MICHAEL	2736 CASTLE HAYNE ROAD	WILMINGTON	NC	28401	WRIGHTSBORO
LONG, JEFF	P O BOX 2991	HICKORY	NC	28603	MOUNTAIN VIEW
LOTT JR, JOHN	ROUTE 1 BOX 437-A	BLADENBORO	NC	28320	GALEED
LOWE, WALLACE	ROUTE 1 BOX 352-A	LOWCAP	NC	27024	CEDAR LANE
LURSEN, TERRY	6850 MONROE ROAD	CHARLOTTE	NC	28212	EAST
LYDA, DAVID	P O BOX 273	NEWTON	NC	28658	EAST FIRST STREET
LYON, ROBERT	ROUTE 9 BOX 878	MOORESVILLE	NC	28115	DAVIDSON FLWSHP M
MACON, MICHAEL W	4700 WRIGHTSVILLE AVENUE	WILMINGTON	NC	28403	WINTER PARK
MARTIN, MRS WALKER	P O BOX 779	GRAHAM	NC	27253	GRAHAM FIRST
MARTIN, STEVE	ROUTE 2 BOX 303-AA	ELLENBORO	NC	28040	PIL GRIM
MASSEY, DARYL	ROUTE 10 BOX 407-B	REIDSVILLE	NC	27320	BURTON MEMORIAL
MCBRIDE, CHARLES	11 COUNTRY LANE	LEXINGTON	NC	27292	NORTH LEXINGTON
MCDERARIS, TOMMY	30 HAWTHORNE LANE	CHARLOTTE	NC	28204	SAINT JOHNS
MCIVER, JOHNNIE	1116 BERKELEY	DURHAM	NC	27705	NEW JERUSALEM BP CTHDR
MCWETHY, JOE	4067 REIDSVILLE ROAD	WINSTON-SALEM	NC	27101	EDGEWOOD
MIDGETT, VANCE	423 NORTH 23RD STREET	WILMINGTON	NC	28405	CALVARY
MILLER, COY R	ROUTE 4 BOX 527	SALISBURY	NC	28144	NEEDMORE
MOSELEY, CARSON EARL	140 WESTWOOD PLACE	ASHEVILLE	NC	28806	WESTWOOD
MOSS, C W	303 ROTARY DRIVE NORTH	HIGH POINT	NC	27260	GREEN STREET
MOSTELLER, WESLEY	P O BOX 58	HAMPTONVILLE	NC	27020	WEST YADKIN
MURPHY, CHARLES	1624 PARSON STREET	CHARLOTTE	NC	28205	GALILEAN M
MURPHY, GERALD E	609 ALLENS CREEK ROAD	WAYNESVILLE	NC	28786	ALLENS CREEK
MYERS, CHRIS	50 WOODLAND HILLS ROAD	ASHEVILLE	NC	28804	WOODLAND HILLS
NEWMAN, JOHN	ROUTE 1 BOX 79-T	BREVARD	NC	28712	DUNNS CREEK
NEWSOME, FRANK	1501 SUNSET AVENUE	ROCKY MOUNT	NC	27801	LAKESIDE
NORRIS, JEFF	595 S PEACE HAVEN ROAD	WINSTON-SALEM	NC	27103	WEST SIDE
OGBURN, TOM C	ROUTE 1 BOX 201-A	MORRISVILLE	NC	27560	GOOD HOPE W
PARKER, J C	84 WEAVER BOULEVARD	ASHEVILLE	NC	28804	MERRIMON AVENUE
PARKER, TIM G	P O BOX 398	OXFORD	NC	27565	OXFORD
PARKS, LARRY	1519 MILLBROOK ROAD	RALEIGH	NC	27609	MILLBROOK
PEARCE, J PAT	354 FIRST AVENUE NW	HICKORY	NC	28601	HICKORY FIRST
PEARCE, KEVIN	2432 HIGH POINT ROAD	GREENSBORO	NC	27403	IMMANUEL
PELLINO, JOSEPH	ROUTE 7 BOX 270	REIDSVILLE	NC	27320	OAK GROVE
PHELPS, DAVID W	202 NORTH SECOND STREET	ALBEMARLE	NC	28001	ALBEMARLE FIRST
PHILLIPS JR, GLENN	P O BOX 75	HENDERSON	NC	27536	HENDERSON FIRST
PITTS, ROBERT	P O BOX 323	MOORESVILLE	NC	28115	WHITMAN PARK
POWELL, RUSSELL	P O BOX 788	BUTNER	NC	27509	LIVING WORD
PRESTWOOD, RAMONA	200 WEST BURNETTE AVENUE	ENFIELD	NC	27823	ENFIELD
PRICE, MARSHALL	FIFTH AND SPRUCE STREETS	WINSTON-SALEM	NC	27101	WINSTON-SALEM FIRST
PRIDGEN JR, MARK L	1731 HUNTER HILL ROAD	ROCKY MOUNT	NC	27801	PARKWOOD
PROSSER, BO	3110 CLARK AVENUE	RALEIGH	NC	27607	FOREST HILLS
PRUIT, ALBERT	STAR ROUTE BOX 30	SWANSBORO	NC	28584	PELETIER
PUTT, ROBERT	108 TRAIL ONE	BURLINGTON	NC	27215	GROVE PARK
RAYMOND, ALVIN	553 TAREYTON DRIVE	GASTONIA	NC	28052	CHRIST COMMUNITY
RECTOR, BRENT	201 ANDERSON STREET	FAYETTEVILLE	NC	28301	FAYETTEVILLE FIRST
REDDING, DANIEL	ROUTE 1 BOX 212	GRANITE FALLS	NC	28630	DUDLEY SHOALS
REEVES, GWYN	ROUTE 1 BOX 1500	BURGAW	NC	28425	MOUNT HOLLY
RIDDLE, BRAD	P O BOX 296	NAPLES	NC	28760	NAPLES
RIDLEY, DAVID	4622 NATIONS CROSSING RD	CHARLOTTE	NC	28217	WOODLAWN
RIMMER, COLEMAN	5505 BECKS CHURCH ROAD	WINSTON-SALEM	NC	27106	BECKS
ROBINSON, B LESLIE	1300 COUNTRY CLUB DRIVE	HIGH POINT	NC	27260	EMERYWOOD
ROGERS, DON	304 MAIN STREET NW	LENOIR	NC	28645	LENOIR FIRST
RUSSELL, BUD	ROUTE 4 BOX 398	BOONE	NC	28607	MOUNT VERNON
RUST, JOE DELL	P O BOX 618	ELKIN	NC	28621	ELKIN FIRST
SANDERS JR, LARRY W	102 PEARL DRIVE	BEAUFORT	NC	28516	BEAUFORT FIRST
SANDERS, DAN	2338 TODDVILLE ROAD	CHARLOTTE	NC	28214	MULBERRY
SAUNDERS, ROBERT W	P O BOX 35833	FAYETTEVILLE	NC	28305	SNYDER MEMORIAL
SHEAFFER, PAUL	P O BOX 906	TAYLORSVILLE	NC	28681	EAST TAYLORSVILLE
SHERRON, RANDY	2225 S FAYETTEVILLE ST	ASHEBORO	NC	27203	OAKHURST
SHOEMAKER, HAROLD I	1117 SOUTH BOULEVARD	CHARLOTTE	NC	28203	PRITCHARD MEMORIAL

SHUMATE, EDWARD	ROUTE 3 BOX 4-B	ELKIN	NC	28621	CALVARY
SIZEMORE, MARCUS	1729 EAST GARRISON BLVD	GASTONIA	NC	28054	PARKWOOD
SMITH, BEAUFORD	1001 GREENHAVEN DRIVE	GREENSBORO	NC	27406	SOUTHSIDE
SNYDER, RICK	ROUTE 1 BOX 952	KNIGHTDALE	NC	27545	BETHLEHEM
SPARKS, MICHAEL	2305 PASTILLE LANE	RALEIGH	NC	27612	PROVIDENCE
SPENCE, STANLEY	114 NORTH CHURCH STREET	GASTONIA	NC	28054	EAST GASTONIA
SPIVEY JR., CHARLES	P O BOX 177	SEAGROVE	NC	27341	SEAGROVE FIRST
STANLEY, LARRY	2817 MOUNT HARMONY CH RD	MATTHEWS	NC	28105	MOUNT HARMONY
STARINES, GEORGE	4256 GLEN HAVEN DRIVE	HARRISBURG	NC	28075	COLLEGE PARK
STEPHENSON, ROBERT	911 NORTH AVENUE	BURLINGTON	NC	27217	GLEN HOPE
STEVENS, SHERRILL	P O BOX 130	MICRO	NC	27555	MICRO FIRST
STONE, RANDALL L	9812 ROCKWOOD ROAD	CHARLOTTE	NC	28215	ARLINGTON
STRATTON, CHARLES	BOX 366	ZEBULON	NC	27597	ZEBULON
STRICKLAND, LOUIS	109 WEST CHURCH STREET	WILLIAMSTON	NC	27892	MEMORIAL W
SWINSON, OTIS	205 CENTER STREET	CALYPSO	NC	28325	PEACE
TALTON JR, G TYLER	P O BOX 5507	WINSTON-SALEM	NC	27113	ARDMORE
THOMAS, DEWEY	10 RUTLEDGE DRIVE	FLETCHER	NC	28732	OAK FOREST
THOMPSON, CHARLES	P O BOX 66	APEX	NC	27502	APEX
TUCKER, DAVID L	ROUTE 1 BOX 136	BREVARD	NC	28712	CALVARY
VESS, DAVID	P O DRAWER 1325	ELIZABETH CITY	NC	27909	CORINTH
WAIDEN JR, CLYDE	24 PINE STREET	FRANKLINTON	NC	27525	UNION VIEW
WALL ACE, RONNIE	3030 SOUTH ALLEN ROAD	CHARLOTTE	NC	28213	CHRISTIAN FAMILY
WARREN, CHIP	9118 GAMESFORD DRIVE	MATTHEWS	NC	28226	COVENANT
WARREN, GLEN	3700 LAKE WHEELER ROAD	RALEIGH	NC	27603	INWOOD
WASHAM, JIM	ROUTE 7 BOX 166	GOLDSBORO	NC	27530	NEW LIFE
WATKINS, EUGENE	315 SOUTH PLYMOUTH STREET	FAYETTEVILLE	NC	28301	TEMPLE
WAYLAND, JOHN T	P O BOX 458	NORTH WILKESBORO	NC	28659	NORTH WILKESBORO FIRST
WELBORN, DONALD	531 HAYWOOD ROAD	ASHVILLE	NC	28806	CALVARY
WELCH, LLOYD	99 NORTH SALISBURY STREET	RALEIGH	NC	27603	RALEIGH FIRST
WEST, BILL	7600 FALLS OF THE NEUSE	RALEIGH	NC	27615	MOUNT VERNON
WESTMORELAND, JIMMY	P O BOX 518	BOILING SPRINGS	NC	28016	FRALEY MEMORIAL
WHITE, ROGER	ROUTE 1	SALEMURG	NC	28385	CORINTH
WHITE, RONNIE KEITH	3733 OGBURN AVENUE	WINSTON-SALEM	NC	27105	MINERAL SPRINGS
WHITLEY, H MORAN	2703 HOLLOWAY STREET	DURHAM	NC	27703	DURHAM MEMORIAL
WILBANKS, TED	P O BOX 297	COATS	NC	27521	COATS
WILLETT, DOUG	P O BOX 2686	DURHAM	NC	27715	GREY STONE
WILLIS, ROBERT	ROUTE 15 BOX 328	FAYETTEVILLE	NC	28306	LAKE LYNN
WILSON, DAVID	P O BOX 6098	RALEIGH	NC	27628	HAYES BARTON
WILSON, KEVIN	1900 QUEENS ROAD	KINSTON	NC	28501	SPLIMMAN MEMORIAL
WILSON, TOMMY	P O BOX 436	LEXINGTON	NC	27292	LEXINGTON FIRST
WOOLBRIGHT, MIKE	P O BOX 256	MOUNT HOLLY	NC	28120	UNITY B
WOOLERY, JERRY	8947 ALBEMARLE ROAD	CHARLOTTE	NC	28227	CORNERSTONE

## Ministers of Education

NAME	ADDRESS	CITY	STATE	ZIP	CHURCH NAME
ALDERMAN, DAN	900 SIXTEENTH STREET	GREENSBORO	NC	27405	SIXTEENTH STREET
ALMOND, DONALD D	P O BOX 663	HUDSON	NC	28638	HUDSON FIRST
ANDERSON, JERRY	P O BOX 39	ALEXIS	NC	28006	ALEXIS
ANDERSON, LACOUNT	1100 RED BANKS ROAD	GREENVILLE	NC	27858	OAKMONT
ASHE, MARY	P O BOX 38	HIDDENITE	NC	28636	HIDDENITE
ATKINSON, JIMMY	317 SHIPYARD BOULEVARD	WILMINGTON	NC	28412	LONG LEAF
AUSTIN, LARRY H	2897 PITTS SCHOOL ROAD	HARRISBURG	NC	28075	PITTS
BARNARD, CHARLES	700 WAYSIDE DRIVE	WINSTON-SALEM	NC	27107	OAKLAWN
BARNES, TERRY	P O BOX 592	LENOIR	NC	28645	COLLEGE AVENUE
BARNETT, BUDDY	533 GREENWOOD STREET	EDEN	NC	27288	EDEN FIRST
BARROW, KINCY	103 MCCOTTER BOULEVARD	HAVELOCK	NC	28532	TEMPLE
BATCHLOR, JOHN MARK	5904 WEST MARKET STREET	GREENSBORO	NC	27409	GUILFORD
BATTEN, BILL	6115 OLEANDER DRIVE	WILMINGTON	NC	28403	SEA GATE
BAUCOM, JEANNE	P O BOX 883	LAURINBURG	NC	28353	LAURINBURG FIRST
BAUCOM, JEANNETTE	136 PUMPKIN CENTER ROAD	JACKSONVILLE	NC	28546	CENTERSIDE
BELEW, TERRY	445 FUELSTONE ROAD	MOORESVILLE	NC	28115	SOUTHVIEW
BENE, RICK	1252 OAKLAWN STREET	LENOIR	NC	28645	CREST VIEW
BENFIELD, PATRICK	P O BOX 507	GRANITE FALLS	NC	28630	GRANITE FALLS FIRST
BEST, DAVID H	6411 SHARON ROAD	CHARLOTTE	NC	28210	SHARON
BEST, ROBBIE	1200 SALEM CHURCH ROAD	APEX	NC	27502	SALEM
BLACKBURN, JON	219 HULL ROAD	FAYETTEVILLE	NC	28303	IMMANUEL
BLACKMON, EDDIE	P O BOX 566	YADKINVILLE	NC	27055	YADKINVILLE FIRST
BLAIR, DAVID	1106 EAST MOREHEAD STREET	BURLINGTON	NC	27215	KINNETT MEMORIAL
BOATWRIGHT, GENE	1601 TODDVILLE ROAD	CHARLOTTE	NC	28214	DURHAM MEMORIAL
BODFORD, GARY	P O BOX 254	WALLBURG	NC	27373	WALLBURG
BOORDE, TOM	1693 HUDSON BOULEVARD	GASTONIA	NC	28054	GASTONIA FIRST
BOWDEN, MANOLIA	2309 PINEHAVEN DRIVE	GASTONIA	NC	28054	GRACE G
BOWEN, DAVIS	205 DUBLIN ROAD	RALEIGH	NC	27609	MACEDONIA
BOWER, RANDY	224 NORTH MAIN STREET	GRAHAM	NC	27253	GRAHAM FIRST
BRADSHAW, DUSTY	701 LITTLEJOHN STREET	GASTONIA	NC	28052	TEMPLE
BRALLEY, MARLA	825 WEST ZION CHURCH ROAD	SHELBY	NC	28150	ZION
BRANCH, MRS J D	ROUTE 3 BOX 750	LUMBERTON	NC	28358	CLYBONVILLE
BRANSCOME, BUTCH	6624 WILGROVE-MINT HILL	CHARLOTTE	NC	28227	UNION GROVE
BRISSON, NORMAN	2303 ANN STREET	KANNAPOLIS	NC	28081	KANNAPOLIS FIRST
BROGDEN, BILL	6900 GARRETT ROAD	DURHAM	NC	27707	HOPE VALLEY
BROWN, JAMES	7200 PROVIDENCE ROAD	CHARLOTTE	NC	28226	CANDLEWICK
BROWN, TONY	23 NORTH CENTRAL AVENUE	BELMONT	NC	28012	BELMONT FIRST
BROWN, UNA MAE	ROUTE 2 BOX 112	CATAWBA	NC	28609	OLIVET
BURFITT, ROBERT EARNEST	777 TUNNEL ROAD	ASHVILLE	NC	28805	BEVERLY HILLS
BURLESON, TINA	P O BOX 331	HUNTERSVILLE	NC	28078	HUNTERSVILLE FIRST
BURROW, STEPHEN	208 DENIM DRIVE	ERWIN	NC	28339	ERWIN FIRST
BUZZARD, JUANITA	P O BOX 126	BUIES CREEK	NC	27506	BUIES CREEK FIRST

BYERS, DANNY	P O BOX 690	WAYNESVILLE	NC	28786	WAYNESVILLE FIRST
BYRD, DAVID R	201 ROBIN ROAD	LINCOLNTON	NC	28092	LINCOLNTON FIRST
BYRD, RONALD	P O BOX 525	MAMERS	NC	27552	ANTIOCH
CALDWELL, BRUCE	207 OAK STREET	SPINDALE	NC	28160	SPENCER
CARPENTER, PHILIP	4386 SHATTALON DRIVE	WINSTON-SALEM	NC	27106	OLD TOWN
CARTER, NEIL	ROUTE 1 BOX 372-C	FLETCHER	NC	28732	TRINITY MSNRY
CARTIN, JAMES D	1206 MUSEUM ROAD	STATESVILLE	NC	28677	WESTERN AVENUE
CASHATT, LARRY	ROUTE 7 BOX 402	FOREST CITY	NC	28043	ADAVILLE
CHORLEY, RICHARD	800 WATTS STREET	DURHAM	NC	27701	WATTS STREET
CLEMENS, DAVID	4212 S ELM EUGENE STREET	GREENSBORO	NC	27406	SOUTH ELM
CLIVER, DON	501 HOPE MILLS ROAD	FAYETTEVILLE	NC	28304	LAFAYETTE
CLONTS, JERRY	2709 LANDIS DRIVE	DURHAM	NC	27712	CRESSET
COLE, EUGENE	910 HOPEWELL ROAD	MORGANTON	NC	28655	HOPEWELL
COLLINS, JOSEPH W	301 NORTH POST ROAD	SHELBY	NC	28150	ELIZABETH
COLWELL, MARTHA	103-A OAK HILL DRIVE	WILKESBORO	NC	28697	HINSHAW STREET
CORN, KENNY	ROUTE 9 BOX 587	HENDERSOINVILLE	NC	28792	EBENEZER
CRAIG, J HAROLD	807 W CHAPEL HILL STREET	DURHAM	NC	27701	TEMPLE
CULLINAN, ALICE	1740 S LAFAYETTE STREET	SHELBY	NC	28150	ZOAR
DAVIDSON, ALLEN	409 SOUTH MAIN STREET	REIDSVILLE	NC	27320	REIDSVILLE FIRST
DAVIS, C F	2200 ASHLEY ROAD	CHARLOTTE	NC	28208	CALVARY
DAVIS, LEE A	P O BOX 247	PINEVILLE	NC	28134	STOUGH MEMORIAL
DOBYNS JR, ROY	P O BOX 61	WILKESBORO	NC	28697	WILKESBORO
DOCKERY, JERRY	810 OAK VIEW ROAD	HIGH POINT	NC	27260	OAK VIEW
DOOLEY, MARK	3329 FORESTVILLE ROAD	RALEIGH	NC	27604	WAKE CROSS ROADS
DORSEY, RICHARD	11487 FLOWES STORE ROAD	MIDLAND	NC	28107	UNITED LOVE
DOUGHTIE, BONNIE	P O BOX 917	BOILING SPRINGS	NC	28017	BOILING SPRINGS
DUNCAN, DON	1212 ICEMORLEE STREET	MONROE	NC	28110	WEST MONROE
DUNCAN, PHILLIP R	302 EAST MAIN STREET	HAZEL WOOD	NC	28738	HAZEL WOOD FIRST
DUNN, MANYA	ROUTE 3 BOX 249	MOUNT GILEAD	NC	27306	PLEASANT GROVE
EARLY, DAVID	202 SUMMITT DRIVE	SANFORD	NC	27330	SANFORD FIRST
ECHOLS JR, EARL	ROUTE 2 BOX 422-A	DURHAM	NC	27705	EBENEZER
EDMISTEN, ALLEN	207 SOUTH BROADWAY	FOREST CITY	NC	28043	FLORENCE
EDWARDS, FRED	1324 THE PLAZA	CHARLOTTE	NC	28205	GREEN MEMORIAL
EDWARDS, JOANNE	P O BOX 187	WENDELL	NC	27591	WENDELL
EDWARDS, LOU	1408 DELLWOOD ROAD	WAYNESVILLE	NC	28786	BARBERVILLE
EFIRD, NEAL	246 UNION GROVE ROAD	LENOIR	NC	28645	UNION GROVE
ERWIN, RICH	P O BOX 156	CARRBORO	NC	27510	CARRBORO
EVERETTE, JAMES	P O BOX 308	DREXEL	NC	28619	DREXEL FIRST
FARES, RUTH	1823 CHEROKEE DRIVE	FAYETTEVILLE	NC	28303	EUTAW HEIGHTS
FAUST, TOMMY	1903 MEDALLION DRIVE	DURHAM	NC	27704	PLAINVIEW
FERGUSON, ROBERT W	601 THORNTON STREET	CLINTON	NC	28328	GROVE PARK
FISHMAN, DAVID	P O BOX 332	CALYPSO	NC	28325	PEACE
FLETCHER, BILL	ROUTE 1 BOX 173	THURMOND	NC	28683	UNION HILL
FLOWERS, LISA	704 GODWIN STREET	LUMBERTON	NC	28358	GODWIN HEIGHTS
FOREHAND, MARY ANNE	BOX 7326/REYNOLDA STATION	WINSTON-SALEM	NC	27109	WAKE FOREST
FORRESTER, NORVINE	P O BOX 938	LUMBERTON	NC	28359	LUMBERTON FIRST
FORREST, SCOTT	P O BOX 397	BESSEMER CITY	NC	28016	BESSEMER CITY FIRST
FOSTER, STEPHEN	1701 POLO ROAD NW	WINSTON-SALEM	NC	27106	COLLEGE PARK
FREEMAN, RON	512 RICE CIRCLE	WAKE FOREST	NC	27587	EMMANUEL
FULKERSON, ROBERT C	2600 ROUSE ROAD	KINSTON	NC	28501	KINSTON FIRST
GAMBLE, DONNIE	P O BOX 549	INDIAN TRAIL	NC	28079	INDIAN TRAIL FIRST
GAYLE, ALLEN	513 RICE CIRCLE	WAKE FOREST	NC	27587	BAY LEAF
GERMAN, SHERRILL	P O BOX 37	PATTERSON	NC	28661	YADKIN
GIBBY, JEFF	610 NORTH STREET	DALLAS	NC	28034	SALEM
GIFFORD, JAMES A	P O BOX 906	HAMLET	NC	28345	HAMLET FIRST
GILBERT, DALE M	P O BOX 338	MAIDEN	NC	28650	MAIDEN FIRST
GLOVER, MARY	122 GASTON STREET	BREVARD	NC	28712	BREVARD FIRST
GLOVER, RONALD D	1501 BEASLEY ROAD	WILMINGTON	NC	28409	MASONBORO
GODWIN, KATHERINE	423 NORTH 23RD STREET	WILMINGTON	NC	28405	CALVARY
GOLD, TERRY	1146 COUNTY HOME ROAD	SHELBY	NC	28150	PUTNAM MEMORIAL
GRAVES, DICK	P O BOX 589	WAKE FOREST	NC	27587	WAKE FOREST
GREEN, THOMAS W	3900 PARK ROAD	CHARLOTTE	NC	28209	PARK ROAD
GREENE, HAL	440 SEVENTH STREET PL SW	CONOVER	NC	28613	WOODLAWN
HALE, CHERYL	ROUTE 1 BOX 803	EDEN	NC	27288	OSBORNE
HALEY, LINDA	101 BARBARA AVENUE	MIDWAY PARK	NC	28544	ENON CHAPEL
HALL, HOUSTON	P O BOX 656	BLACK MOUNTAIN	NC	28711	BLACK MOUNTAIN FIRST
HALL, MARK	P O BOX 936	ASHEBORO	NC	27203	ASHEBORO FIRST
HAM, C WAYNE	P O BOX 35833	FAYETTEVILLE	NC	28305	SNYDER MEMORIAL
HAMMETT, EDWARD H	1004 NORTH MANCUM STREET	DURHAM	NC	27701	GRACE
HAMPTON, KEITH	P O BOX 12	BRASSTOWN	NC	28902	LITTLE BRASSTOWN
HAMRICK, PEGGY	P O BOX 336	CLIFFSIDE	NC	28024	CLIFFSIDE
HAMRICK, RICK	P O BOX 255	POLKVILLE	NC	28136	POLKVILLE
HARDIN, GARRY	ROUTE 2 BOX 393	HUDSON	NC	28638	HARRIS CHAPEL
HARRIS, LEONARD	8000 DEEP RIVER ROAD	SANFORD	NC	27330	FLAT SPRINGS
HARRIS, LYNNE	P O BOX 481	KING	NC	27021	KING FIRST
HAYMES, PEGGY A	1601 WALKER AVENUE	GREENSBORO	NC	27403	COLLEGE PARK
HEATH, ROCKY	P O BOX 1556	TARBORO	NC	27886	TARBORO FIRST
HEISER, STAN	1117 SOUTH BOULEVARD	CHARLOTTE	NC	28203	PRITCHARD MEMORIAL
HELDERMAN, JERRY	4815 SIX FORKS ROAD	RALEIGH	NC	27609	TRINITY
HELMS, DAVID M	P O BOX 368	SOUTHERN PINES	NC	28387	SOUTHERN PINES FIRST
HELMS, JUDY C	ROUTE 1 BOX 68	OAKBORO	NC	28129	BETHLEHEM
HENRY, ELVIN T	1716 ARBOR WAY	ALBEMARLE	NC	28001	WEST ALBEMARLE
HILL, PAUL	ROUTE 18 BOX 441	STATESVILLE	NC	28677	FAIRVIEW
HILL, TONYA	207 GREEN STREET	RUTHERFORDTON	NC	28139	RUTHERFORDTON SECOND
HIX, MONICA	2717 COTTAGE PLACE	GREENSBORO	NC	27405	LINDLEY PARK
HOLCOMB, REBECCA	ROUTE 2 BOX 312	MOCKSVILLE	NC	27028	GREEN MEADOWS
HOLDER, CHARLES	P O BOX 762	ROBBINSVILLE	NC	28771	HOSANNA
HOLLAND, ANDY	P O BOX 166	RED SPRINGS	NC	28377	RED SPRINGS FIRST
HOLMES, LESLIE	P O BOX 130	ANCIER	NC	27501	ANGIER
HORD, RODNEY	211 ELBERE ROAD	ROCKINGHAM	NC	28379	BEVERLY HILLS
HOWELL, STAN	6050 HICKORY GROVE ROAD	CHARLOTTE	NC	28215	HICKORY GROVE
HUMMEL, JOEL	BOX 3372 SBETS	WAKE FOREST	NC	27587	GOOD HOPE G
HYDE, MIKE	P O BOX 5531	STATESVILLE	NC	28677	COCHRAN STREET

HYDER, JERRY	403 RUTLEDGE DRIVE	HENDERSONVILLE	NC	28739	MUD CREEK
JACKSON, RICHARD	6TH ST AT NORTH-WEST BLVD	NEWTON	NC	28658	NEWTON FIRST
JARRELL JR, WOODROW W	P O BOX 218	MARS HILL	NC	28754	MARS HILL
JOHNS, LEWIS E	936 JACKSON STREET	ROANOKE RAPIDS	NC	27870	ROSEMARY
JOHNSON, CHARLES C	1417 CLIFTON STREET	RALEIGH	NC	27604	TEMPLE
JOHNSON, LEATH C	P O BOX 146	STATESVILLE	NC	28677	STATESVILLE FIRST
JOHNSTON, W WAYNE	911 SOUTH MARIETTA STREET	GASTONIA	NC	28054	SOUTH MARIETTA STREET
JONES, POLLY B	110 SE MAYNARD ROAD	CARY	NC	27511	GREENWOOD FOREST
JONES, SHEREE	1987 OLD D SALISBURY ROAD	WINSTON-SALEM	NC	27127	GRIFFITH
JORDAN, DOUGLAS	633 LOWER CREEK DRIVE	LENOIR	NC	28645	LOWER CREEK
JORDAN, RICK	1246 SECOND STREET NE	HICKORY	NC	28601	VIEWMONT
KECK, PAT	1707 WHITE CROSS ROAD	CHAPEL HILL	NC	27516	ANTIOCH
KELLY JR, THOMAS H	1801 MARKET STREET	WILMINGTON	NC	28403	TEMPLE
KIEHM, RONALD I	P O BOX 618	ELKIN	NC	28621	ELKIN FIRST
KING, LAMAR	21 IOTLA STREET	FRANKLIN	NC	28734	FRANKLIN FIRST
LACKEY, SHIRLEY	P O BOX 198	STONY POINT	NC	28678	STONY POINT
LAMASTER, FRANK	1101 SOUTH ELM STREET	GREENVILLE	NC	27834	IMMANUEL
LAMBERT, GARY	407 SOUTH GREEN STREET	MORGANTON	NC	28655	CALVARY
LAMKIN, TOM	P O BOX 714	MOREHEAD CITY	NC	28557	MOREHEAD CITY FIRST
LANCASTER, JIMMY	8 CRAMA STREET	THOMASVILLE	NC	27360	THOMASVILLE FIRST
LANEY, GEORGE	3117 WHITING AVENUE	CHARLOTTE	NC	28205	WHITING AVENUE
LANEY, KEITH	P O BOX 495	MONROE	NC	28110	OAKLAND
LANKFORD, VAN	P O BOX 423	WADESBORO	NC	28170	WADESBORO FIRST
LAYE, JOHNNIE F	8415 MOORES CHAPEL ROAD	CHARLOTTE	NC	28214	THRIFT
LEATH JR, ALBERT	4855 ALBEMARLE ROAD	CHARLOTTE	NC	28205	EASTERN HILLS
LEDFORD, JULIA	P O BOX 185	ROLESVILLE	NC	27571	ROLESVILLE
LEE, JACK	C/O P O BOX 128	STATESVILLE	NC	28677	FELLOWSHIP
LEE, THOMAS JAY	903 ERWIN ROAD	DUNN	NC	28334	DUNN FIRST
LEWIS, MICHAEL	2736 CASTLE HAYNE ROAD	WILMINGTON	NC	28401	WRIGHTSBORO
LICKLITER, NEAL	12701 IDELWILD ROAD	MATTHEWS	NC	28105	IDLEWILD
LINDSAY, KEM ALLEN	828 NINTH AVENUE NE	HICKORY	NC	28601	HIGHLAND
LINBERGER, EDGAR	P O BOX 5696	LENOIR	NC	28645	CENTRAL
LIPP, DANIEL	218 SOUTH ACADEMY STREET	CARY	NC	27511	CARY FIRST
LITTLE, GRAY	601 ST MARYS STREET	GARNER	NC	27529	GARNER FIRST
LOLLEY, TIM	3003 RED FOX ROAD	NEW BERN	NC	28562	TABERNAACLE
LONG, HILNA W	P O BOX 345	ROXBORO	NC	27573	ROXBORO
LONG, MICHAEL G	ROUTE 1 BOX 48-K	CHINA GROVE	NC	28023	CHINA GROVE FIRST
LOTT JR, JOHN	ROUTE 1 BOX 437-A	BLADENBORO	NC	28320	GAALED
LOWDER, RICHARD	P O BOX 27	PPAFTOWN	NC	27040	PPAFTOWN
LURSEN, TERRY	6850 MONROE ROAD	CHARLOTTE	NC	28212	EAST
MANN, DON	5000 COUNTRY CLUB ROAD	WINSTON-SALEM	NC	27104	CALVARY
MARGUERAT, ALVIN	319 WEST MAIN STREET	CLINTON	NC	28328	CLINTON FIRST
MARSH, LONNIE	P O BOX 1463	NEW BERN	NC	28560	NEW BERN FIRST
MARTIN JR, FRED	C/O ROUTE 3 BOX 141-B	MURPHY	NC	28906	HANGING DOG
MARTIN, HOWARD	4800 WEDGEWOOD DRIVE	CHARLOTTE	NC	28210	WEDGEWOOD
MARTIN, JACK	2029 MECKLENBURG AVENUE	CHARLOTTE	NC	28205	MIDWOOD
MAULDIN, RUSSELL	1500 BETHLEHEM ROAD	ROCKY MOUNT	NC	27803	ARLINGTON
MAUNEY, ROD	1017 BETHLEHEM ROAD	KINGS MOUNTAIN	NC	28086	BETHLEHEM
MAY, C L	407 PETREE ROAD	WINSTON-SALEM	NC	27106	NORTHWEST
MCCALL, HARRY	300 SOUTH MAIN STREET	MOUNT HOLLY	NC	28120	MOUNT HOLLY FIRST
MCCOLLUM, RICK	2017 EAST OZARK AVENUE	GASTONIA	NC	28054	FLINT GROVES
MCCORD, JIM	P O BOX 207	VALDESE	NC	28690	MOUNT CALVARY
MCDEARIS, TOMMY	300 HAWTHORNE LANE	CHARLOTTE	NC	28204	SAINT JOHNS
MCDUFFIE, DENNIS	P O BOX 458	CAROLINE	NC	28019	CAROLEEN
MCGINNIS, JOHN	221 SOUTH QUEEN STREET	WINDSOR	NC	27983	CASHIE
MCKINNA, GARY	1403 WEST FRONT STREET	STATESVILLE	NC	28677	FRONT STREET
MCLENDON, JIM	3505 LAWNDALE DRIVE	GREENSBORO	NC	27408	LAWNDALE
MCCNEILL, KENNETH	700 NORTH ASHE AVENUE	DUNN	NC	28334	WESTFIELD
MCSWAIN, TIM	3310 MAIN AVENUE NW	HICKORY	NC	28601	PENELPE
MEADOWS, PHILLIP	311 BELMONT ROAD	BELMONT	NC	28012	CATAWBA HEIGHTS
MEJIA, ISAIAH	2301 ROCKY RIVER ROAD N	MONROE	NC	28110	SHILOH
MERKEY, KEITH	1122 HARBOUR DRIVE/#203	WILMINGTON	NC	28401	SOUTHSIDE
MIDDLETON, TIM M	ROUTE 1 BOX 130-M	NEW LONDON	NC	28127	PROSPECT
MILLER, RICHARD N	415 GREENWAY ROAD	BOONE	NC	28607	GREENWAY
MOORE, KATHERINE	501 WEST FIFTH STREET	WINSTON-SALEM	NC	27101	FRIENDS W
MORRIS, ANDI	1702 NORTH FAYETTEVILLE	ASHBORO	NC	27203	BALFOUR
MORRISON, RUSTY	4224 BLANCHARD CIRCLE	MATTHEWS	NC	28105	HARTIS GROVE
MORROW, TANA	P O BOX 458	NORTHWILKESBORO	NC	28659	NORTH WILKESBORO FIRST
MOSS, C W	303 ROTARY DRIVE NORTH	HIGH POINT	NC	27260	GREEN STREET
MOTSINGER, HERMAN	418 N MYRTLE SCHOOL ROAD	GASTONIA	NC	28052	UNITY G
MURDOCK, DOUG	251 GARDEN CREEK ROAD	MARION	NC	28752	GARDEN CREEK
MURRELL, DEBORAH	FIFTH AND SPRUCE STREETS	WINSTON-SALEM	NC	27101	WINSTON-SALEM FIRST
MURRY, GARY	5029 OLD STAGE ROAD	RALEIGH	NC	27603	FELLOWSHIP
MYNARD, JAMES	518 FORTH STREET	HAMLET	NC	28345	HAMLET SECOND
NAVEY, RODNEY	1136 TARBORO STREET	ROCKY MOUNT	NC	27801	EDGE MONT
NEWBOUT, THOMAS	2819 CHAPEL HILL ROAD	DURHAM	NC	27707	YATES
NICHOLS, ROBERT	5505 BECKS CHURCH ROAD	WINSTON-SALEM	NC	27106	BECKS
OAKLEY, WILEY	222 MIDLAND ROAD	DURHAM	NC	27712	RIDGECREST
ODOM, JANICE	1801 HILLSBOROUGH ST	RALEIGH	NC	27605	PULLEN MEMORIAL
PAGE, EDWARD	4816 UNION ROAD	GASTONIA	NC	28054	SANDY PLAINS
PAK, KYUNG HWAN	SEBTS 2579	WAKE FOREST	NC	27587	KOREAN M
PARKER, FLOYD	416 SOUTH FRANKLIN ROAD	MOUNT AIRY	NC	27030	CALVARY
PARKER, RONNIE	5037 MONROE ROAD	CHARLOTTE	NC	28205	OAKHURST
PARKER, TIM G	P O BOX 398	OXFORD	NC	27565	OXFORD
PARKS, LARRY	1519 MILLBROOK ROAD	RALEIGH	NC	27609	MILLBROOK
PARRISH, SUSAN	P O BOX 805	REIDSVILLE	NC	27320	BAPTIST TEMPLE
PARSONS, BETH	1615-A OBERLIN ROAD	RALEIGH	NC	27608	SAINT JOHNS
PEARCE, J PAT	354 FIRST AVENUE NW	HICKORY	NC	28601	HICKORY FIRST
PEELE, TERRY	5 OAK STREET	ASHEVILLE	NC	28801	ASHEVILLE FIRST
PETREA, WILLIE	88 ACME ROAD	BELMONT	NC	28012	CENTERVIEW
PHELPS, CHRIS	P O BOX 219	MONROE	NC	28110	MONROE FIRST
PHELPS, DAVID W	202 NORTH SECOND STREET	ALBEMARLE	NC	28001	ALBEMARLE FIRST
PHILLIPS JR, GLENN	P O BOX 75	HENDERSON	NC	27536	HENDERSON FIRST

PHILLIPS, EDWARD L	390 NORTH MAIN STREET	MOCKSVILLE	NC	27028	MOCKSVILLE FIRST
PHILLIPS, JOHNNY A	P O BOX 482	WILMINGTON	NC	28402	WILMINGTON FIRST
PHILLIPS, N RAY	333 NORTH MAIN STREET	RAEFORD	NC	28376	RAEFORD FIRST
PITTS, MARK	P O BOX 419	MOORESVILLE	NC	28115	MOORESVILLE FIRST
PLEASANT, ROSE	P O BOX 203	MOUNT OLIVE	NC	28365	MOUNT OLIVE FIRST
PLESS, JEAN	407 SOUTH GREEN STREET	MORGANTON	NC	28655	OPEN DOOR
PONDER, HERSCHEL	4301 SHAMROCK DRIVE	CHARLOTTE	NC	28215	SHAMROCK DRIVE
PRATHER, BILL	100 ANN MARIE DRIVE	CHARLOTTE	NC	28217	SOUTHVIEW
PREVATTE, RON	1500 SUTHER ROAD	CHARLOTTE	NC	28213	UNIVERSITY HILLS
PRITCHARD, TERRY	3500 EDWARDS MILL ROAD	RALEIGH	NC	27612	MOUNT OLIVET
PROCTOR, BRIAN	2818 EDGEWOOD AVENUE	BURLINGTON	NC	27215	HOLLY HILL
PRUITT, JOHN M	4700 WRIGHTSVILLE AVENUE	WILMINGTON	NC	28403	WINTER PARK
RECTOR, BRENT	201 ANDERSON STREET	FAYETTEVILLE	NC	28301	FAYETTEVILLE FIRST
REED, CHARLES BRUCE	3726 SUGAR SPRING ROAD	GASTONIA	NC	28054	SOUTH POINT
REYNOLDS, JAMES	P O BOX 181	GARNER	NC	27529	AYERSBORO ROAD
RICHARDSON, RON	3315 EAST GREER STREET	DURHAM	NC	27704	GORMAN
RIDLEY, DAVID	4622 NATIONS CROSSING RD	CHARLOTTE	NC	28217	WOODLAWN
ROBERTS, GENE	ROUTE 2 BOX 117	GASTONIA	NC	28054	HICKORY GROVE
ROBERTS, TOM	223 NORTH FULTON STREET	SALISBURY	NC	28144	SALISBURY FIRST
ROBINSON, B LESLIE	1300 COUNTRY CLUB DRIVE	HIGH POINT	NC	27260	EMERYWOOD
ROBINSON, JIMMY	1840 STONEYRIDGE DRIVE	CHARLOTTE	NC	28208	MULBERRY
ROWE, BEN	ROUTE 2 BOX 368	HIGH POINT	NC	27260	ABBOTTS CREEK
ROYAL, WANDA	ROUTE 1 BOX 86-A	PARKTON	NC	28371	GREEN SPRINGS
RUSSELL, CONSTANCE L	P O BOX 34	WENDELL	NC	27591	HEPHZIBAH
SCARBOROUGH, JIM	2011 RIDGE ROAD	RALEIGH	NC	27607	RIDGE ROAD
SCHUSZLER, FRED	P O DRAWER 459	MORGANTON	NC	28655	MORGANTON FIRST
SCOTT, ALLEN	202 MCGILL AVENUE	CONCORD	NC	28025	MCGILL AVENUE
SELEY, DALE	2101 CARMEL ROAD	CHARLOTTE	NC	28226	CARMEL
SEPAUGH, CAROL	ROUTE 4 BOX 49	RUTHERFORDTON	NC	28139	SHILOH
SETCHFIELD, JOHN A	P O BOX 5443	GREENSBORO	NC	27403	GREENSBORO FIRST
SHEAFFER, PAUL	P O BOX 906	TAYLORSVILLE	NC	28681	EAST TAYLORSVILLE
SHERRON, RANDY	2225 S FAYETTEVILLE ST	ASHEBORO	NC	27203	OAKHURST
SHIELDS, LADELL	123 BEAVER DAM CHURCH RD	SHELBY	NC	28150	BEAVER DAM
SHOLAR, AL	1204 LYNN ROAD	DURHAM	NC	27703	CALVARY
SIMMONS, ROBERT A	P O BOX 279	CLEMMONS	NC	27012	CLEMMONS FIRST
SLACK, WILLIAM H	2507 GRACEWOOD DRIVE	GREENSBORO	NC	27408	LEXINGTON AVENUE
SLATTON, CLAYTON	ROUTE 7 BOX 314	ROCKY MOUNT	NC	27803	UNION
SLOAN, C DALE	4800 W FRIENDLY AVENUE	GREENSBORO	NC	27410	FRIENDLY AVENUE
SMITH, ANNA DEAN	ROUTE 2 BOX 285-B	GRANITE FALLS	NC	28630	MOUNTAIN GROVE
SMITH, FRANK	405 NORTH MAIN STREET	HIGH POINT	NC	27260	HIGH POINT FIRST
SMITH, LANNY	ROUTE 4 BOX 164	MORGANTON	NC	28655	MOUNT HOME
SMITH, SYRILDA	P O BOX 454	SYLVA	NC	28779	LIBERTY
SNAPP, PHILIP L	P O BOX 940	FUQUAY-VARINA	NC	27526	FUQUAY-VARINA
SNYDER, RICK	ROUTE 1 BOX 952	KNIGHTDALE	NC	27545	BETHLEHEM
SORRELL, BILL	113 NORTH HARVEY STREET	WASHINGTON	NC	27889	WASHINGTON FIRST
SPARKS, ROBERT	P O BOX 839	RUTHERFORDTON	NC	28139	RUTHERFORDTON FIRST
SPEARS, PHIL	P O BOX 804	ROCKINGHAM	NC	28379	ROCKINGHAM FIRST
SPEIGHT, RANDY	802 NORTH COLLEGE ROAD	WILMINGTON	NC	28405	FREEDOM
SPENCE, STANLEY	114 NORTH CHURCH STREET	GASTONIA	NC	28054	EAST GASTONIA
SPIVA, RANDALL	4258 OLD LEXINGTON ROAD	WINSTON-SALEM	NC	27107	NEW FRIENDSHIP
STAINBACK, PRESTON	505 ENGLEWOOD DRIVE	ROCKY MOUNT	NC	27804	ENGLEWOOD
STAMP, LAURIE	414 LESTER STREET	ANGIER	NC	27501	MEMORIAL
STEPHENSON, ROBERT	911 NORTH AVENUE	BURLINGTON	NC	27217	GLEN HOPE
STOUT, PEGGY	P O BOX 643	CONCORD	NC	28025	CONCORD FIRST
STRICKLAND, LOUIS	109 WEST CHURCH STREET	WILLIAMSTON	NC	27892	MEMORIAL W
STUART, GARRY	21 PHILLIPS STREET	CANTON	NC	28716	CALVARY
SULLIVAN, BEV	64 BEVERLY ROAD/APT 15	ASHEVILLE	NC	28805	MERRIMON AVENUE
TATE, MARTHA	ROUTE 4 BOX 652	MARION	NC	28752	PLEASANT GARDENS
TAYLOR, STEVE	74 ACADEMY STREET	CANTON	NC	28716	CANTON FIRST
TENERY, DEANE	ROUTE 6 BOX 371	MORGANTON	NC	28655	BURKEMONT
TERRY, WILLIAM	301 EAST FIRST STREET	CHERRYVILLE	NC	28021	CHERRYVILLE FIRST
TESSENIAR, CARROLL	P O BOX 2003	SANFORD	NC	27330	JONESBORO HEIGHTS
TINNIN, ALBERT	2835 WEST SUGAR CREEK RD	CHARLOTTE	NC	28213	DERITA
TOTTEN, JOHN W	330 KNOLLWOOD STREET	WINSTON-SALEM	NC	27104	KNOLLWOOD
TREADWELL, WILLIAM	P O BOX 6006	CHARLOTTE	NC	28207	MYERS PARK
TRIPLETT, TODD	1703 EAST LAUREL STREET	GOLDSBORO	NC	27530	MADISON AVENUE
TUCKER, RICHARD	5424 UNION GROVE ROAD	KERNERSVILLE	NC	27284	UNION GROVE
TYSON, MARSHALL	P O BOX 35	CLAYTON	NC	27520	CLAYTON FIRST
VESS, DAVID	P O DRAWER 1325	ELIZABETH CITY	NC	27909	CORINTH
VOYLES, PATSY	102 SATTERWHITE DRIVE	KNIGHTDALE	NC	27545	KNIGHTDALE
WALKER, MRS BAXTER	906 WEST ROWAN STREET	FAYETTEVILLE	NC	28301	CROSS CREEK TABERNACLE
WALLACE, TERRY L	3030 SOUTH ALLEN ROAD	CHARLOTTE	NC	28213	CHRISTIAN FAMILY
WARREN, NANETTE	ROUTE 2 BOX 476-A	ZEBULON	NC	27597	PILOT MISSIONARY
WATTS, JERRY	1001 GREENHAVEN DRIVE	GREENSBORO	NC	27406	SOUTHSIDE
WAUGH, JESSE	2501 LAKESHORE ROAD SOUTH	DENVER	NC	28037	WESTPORT
WEANER, GENEVA	P O BOX 5183	STATESVILLE	NC	28677	BEULAH
WELCH, LLOYD	99 NORTH SALISBURY STREET	RALEIGH	NC	27603	RALEIGH FIRST
WEST, DOUGLAS	4301 LOUISBURG ROAD	RALEIGH	NC	27604	NEW HOPE
WEST, PETER	ROUTE 4 BOX 244	CONOVER	NC	28613	OXFORD
WHICKER, LARRY	1302 NORTH BERKELEY BLVD	GOLDSBORO	NC	27534	ADAMSVILLE
WHITAKER, JANET	201 WEST KING STREET	HILLSBOROUGH	NC	27278	HILLSBOROUGH FIRST
WHITE, RONNIE KEITH	3733 OGBURN AVENUE	WINSTON-SALEM	NC	27105	MINERAL SPRINGS
WHITLEY, H MORAN	2703 HOLLOWAY STREET	DURHAM	NC	27703	DURHAM MEMORIAL
WICKHAM, RAYMOND	6767 HILLSBOROUGH STREET	RALEIGH	NC	27606	EPHESUS
WILKINSON, WILLIAM	312 FIFTH AVENUE WEST	HENDERSONVILLE	NC	28739	HENDERSONVILLE FIRST
WILLIAMS, DONALD	1722 CHURCH STREET	SCOTLAND NECK	NC	27874	SCOTLAND NECK FIRST
WILSON, DAVID	P O BOX 6098	RALEIGH	NC	27628	HAYES BARTON
WILSON, HOWARD J	1100 PINE STREET	KANNAPOLIS	NC	28081	WEST POINT
WILSON, KEVIN	1900 QUEENS ROAD	KINSTON	NC	28501	SPLIMMAN MEMORIAL
WILSON, SUSAN	1165 WYKE ROAD	SHELBY	NC	28150	EASTSIDE S
WINFREE, MICHAEL	1806 MERRITT DRIVE	GREENSBORO	NC	27407	HUNTER HILLS
WOOD, DAVID W	ROUTE 6 BOX 35	SHALLOTTE	NC	28459	OCEAN VIEW
WOOLERY, JERRY	8947 ALBEMARLE ROAD	CHARLOTTE	NC	28227	CORNERSTONE

WORLEY, DEBBIE  
 WRIGHT, BILLY  
 YOUNG, EVELYN  
 YOUNG, RICHARD

P O BOX 484  
 ROUTE 1 BOX 127  
 115 ELK MOUNTAIN ROAD  
 P O BOX 786

MARSHALL  
 NEWPORT  
 ASHEVILLE  
 KINGS MOUNTAIN

NC 28753  
 NC 28570  
 NC 28804  
 NC 28086

MARSHALL FIRST  
 BROAD CREEK FIRST  
 GRACE  
 KINGS MOUNTAIN FIRST

## Ministers of Music

NAME	ADDRESS	CITY	STATE	ZIP	CHURCH NAME
ABERNETHY, WILLIS	101 NORTH MAIN STREET	MARION	NC	28752	MARION FIRST
ADCOCK, MIKE	7841 IDLEWILD ROAD	CHARLOTTE	NC	28212	NEW HOPE
ALBRIGHT, TOM	5000 COUNTRY CLUB ROAD	WINSTON-SALEM	NC	27104	CALVARY
ALLEY, JIM	4800 W FRIENDLY AVENUE	GREENSBORO	NC	27410	FRIENDLY AVENUE
ALMOND, DONALD D	P O BOX 663	HUDSON	NC	28638	HUDSON FIRST
AMMERMON, BOYD	P O BOX 2042	ASHEBORO	NC	27203	CROSS ROAD
ANDERSON, JERRY	P O BOX 39	ALEXIS	NC	28006	ALEXIS
ANDLER, JEFF	6050 HICKORY GROVE ROAD	CHARLOTTE	NC	28215	HICKORY GROVE
ARNOLD, CLIF	600 OLD HOLLOW ROAD	WINSTON-SALEM	NC	27105	BETHANY
ATWOOD, KAYE	101 TAPPAN STREET	SPRUCE PINE	NC	28777	SPRUCE PINE FIRST
BAILIFF, JAMES A	501 WEST FIFTH STREET	WINSTON-SALEM	NC	27101	WINSTON-SALEM FIRST
BALLARD, LARRY	3110 CLARK AVENUE	RALEIGH	NC	27607	FOREST HILLS
BARNETT, BUDDY	533 GREENWOOD STREET	EDEN	NC	27288	EDEN FIRST
BARRETT, JEFF	ROUTE 1 BOX 75	SEAGROVE	NC	27341	UNION GROVE
BATSON, KEVIN	501 HOPE MILLS ROAD	FAYETTEVILLE	NC	28304	LAFAYETTE
BEALE, RICHARD	756 FAIRVIEW ROAD	ASHEVILLE	NC	28803	REED MEMORIAL
BEARFIELD, DONALD L	P O BOX 804	ROCKINGHAM	NC	28379	ROCKINGHAM FIRST
BEASLEY, DOUGLAS	1302 N BERKELEY BOULEVARD	GOLDSBORO	NC	27534	ADAMSVILLE
BEASLEY, MARK	8415 MOORES CHAPEL ROAD	CHARLOTTE	NC	28214	THRIFT
BECK, WILLIAM	1806 MERRITT DRIVE	GREENSBORO	NC	27407	HUNTER HILLS
BEELER, STEVE	3205 SAM WILSON ROAD	CHARLOTTE	NC	28214	WESTMORELAND
BLACKBURN, GILBERT	633 LOWER CREEK DRIVE NE	LENOIR	NC	28645	LOWER CREEK
BLANTON, BRUCE	731 EAST EIGHTEEN STREET	SILER CITY	NC	27344	LOVES CREEK
BOATWRIGHT, GENE	1601 TODDVILLE ROAD	CHARLOTTE	NC	28214	DURHAM MEMORIAL
BOSTIC, KATHY PONDER	8947 ALBEMARLE ROAD	CHARLOTTE	NC	28227	CORNERSTONE
BOUTWELL, RODNEY	311 BELMONT ROAD	BELMONT	NC	28012	CATAWBA HEIGHTS
BOZARD, CHARLTON	P O BOX 917	BOILING SPRINGS	NC	28017	BOILING SPRINGS
BRALLEY, MARLA	825 WEST ZION CHURCH ROAD	SHELBY	NC	28150	ZION
BRANNON, JOYE	P O BOX 5443	GREENSBORO	NC	27403	GREENSBORO FIRST
BRAWLEY, CHARLES R	P O BOX 605	FAITH	NC	28041	FAITH
BRITTAIN, RANDY	777 TUNNEL ROAD	ASHEVILLE	NC	28805	BEVERLY HILLS
BROOKS, AARON	2228 EAST MAIN STREET	ALBEMARLE	NC	28001	ANDERSON GROVE
BROWN, JIMMY E	1128 W FRANKLIN BOULEVARD	GASTONIA	NC	28052	LORAY
BROWN, KEITH	P O BOX 269	WELCOME	NC	27374	WELCOME FIRST
BRYANT, BARRY	2024 REDBUD DRIVE	GASTONIA	NC	28054	NEW HOPE
BUCKNER, CLYDE 1	106 POPLAR SPRINGS CH RD	SHELBY	NC	28150	POPLAR SPRINGS
BURNETT, JAMES M	ROUTE 3 BOX 257	CANDLER	NC	28715	HOMINY
BURNS, KERMIT	1213 MAGNOLIA STREET	MCORESVILLE	NC	28115	BEREA
BUSH, CYRUS	5505 BECKS CHURCH ROAD	WINSTON-SALEM	NC	27106	BECKS
BYRD, RONALD	P O BOX 525	MAMERS	NC	27552	ANTIOCH
BYRD, TRAVIS	P O BOX 489	HOPE MILLS	NC	28348	SOUTHVIEW
BYNUM, WALTER	P O DRAWER 539	SCOTLAND NECK	NC	27874	SCOTLAND NECK FIRST
CABANISS, JCHARLES	P O BOX 116	EARL	NC	28038	NEW HOPE
CAIN, DALE	701 WATSON CIRCLE	THOMASVILLE	NC	27360	MILLS HOME
CAMPBELL, PHIL	201 ROBIN ROAD	LINCOLNTON	NC	28092	LINCOLNTON FIRST
CANTRELL, ALLEN F	P O BOX 656	BLACK MOUNTAIN	NC	28711	BLACK MOUNTAIN FIRST
CARPENTER, PHILIP	4386 SHATTALON DRIVE	WINSTON-SALEM	NC	27106	OLD TOWN
CASE, DOLORES	2204 SUMMIT AVENUE	KANNAPOLIS	NC	28081	BLACKWELDER PARK
CASSTEVENS, FRANKLIN	2915 GOLDMINE ROAD	MONROE	NC	28110	NEW SALEM
CAYCE, TERRY ANN	402 WEST TRADE STREET	DALLAS	NC	28034	DALLAS
CHEMOWETH, EDWIN F	1111 SUMMIT AVENUE	GREENSBORO	NC	27405	ELLER MEMORIAL
CHESTER, ALAN	P O BOX 180	WEST JEFFERSON	NC	28694	WEST JEFFERSON FIRST
CHILDERS, TERRY D	202 MCGILL AVENUE	CONCORD	NC	28025	MCGILL AVENUE
CLEMENS, DAVID	4212 S ELM EUGENE STREET	GREENSBORO	NC	27406	SOUTH ELM
COLE, EUGENE	910 HOPEWELL ROAD	MORGANTON	NC	28655	HOPEWELL
CONWAY, RAY	P O BOX 643	CONCORD	NC	28026	CONCORD FIRST
COOK, DAVID	ROUTE 18 BOX 1590	LEXINGTON	NC	27292	REEDS
CORN, KENNY	ROUTE 9 BOX 587	HENDERSONVILLE	NC	28792	EBENEZER
CRAIG, J HAROLD	807 W CHAPEL HILL STREET	DURHAM	NC	27701	TEMPLE
CRITCHER, KEITH CARLTON	C/O ROUTE 4 BOX 398	BOONE	NC	28607	MOUNT VERNON
CROCKER, CHARLES	5 OAK STREET	ASHEVILLE	NC	28801	ASHEVILLE FIRST
CROOM, PEGGY	2736 CASTLE HAYNE ROAD	WILMINGTON	NC	28401	WRIGHTSBORO
CROUSE, STEVE	ROUTE 3 BOX 481	HUDSON	NC	28638	MOUNT ZION
CROUSE, TERRY	37 FALLS AVENUE	GRANITE FALLS	NC	28630	CONCORD
CURETON, SCOTT	2031 WEST CLUB BOULEVARD	DURHAM	NC	27705	WESTWOOD
DAVIDSON, JIM	1246 SECOND STREET NE	HICKORY	NC	28601	VIEWMONT
DAVIS, DONALD	80 OLIVETTE ROAD	ASHEVILLE	NC	28804	VICTORY
DAVIS, LES	P O BOX 279	CLEMMONS	NC	27012	CLEMMONS FIRST
DAVIS, STEVE	ROUTE 6 BOX 360	MORGANTON	NC	28655	BURKEMONT
DICKENS, CLAUDIA	P O BOX 940	FUQUAY-VARINA	NC	27526	FUQUAY-VARINA
DILLS, ROBERT F	P O BOX 1360	SHELBY	NC	28150	SHELBY FIRST
DODSON, BARRY	851 ZIGLAR ROAD	WINSTON-SALEM	NC	27105	STANLEYVILLE FIRST
DORSEY, RICHARD	11487 FLOWES STORE ROAD	MIDLAND	NC	28107	UNITED LOVE
DOSS, THOMAS	3102 GUESS ROAD	DURHAM	NC	27705	GUESS ROAD
DUCHARME, CASS	P O BOX 126	BUIES CREEK	NC	27506	BUIES CREEK FIRST
DUNCAN, DON	1212 CEMORLEE STREET	MONROE	NC	28110	WEST MONROE
DUNCAN, PHILLIP R	302 EAST MAIN STREET	HAZEL WOOD	NC	28738	HAZEL WOOD FIRST
DUNN, CLYNN	ROUTE 8 BOX 535	HICKORY	NC	28602	MOUNTAIN GROVE
DURANT, CHARLES	P O BOX 6098	RALEIGH	NC	27628	HAYES BARTON

EARLY, DAVID	202 SUMMITT DRIVE	SANFORD	NC	27330	SANFORD FIRST
ECHOLS JR, EARL	ROUTE 2 BOX 422-A	DURHAM	NC	27705	EBENEZER
EDENS, JEANETTE	7121 MARKET STREET	WILMINGTON	NC	28405	OGDEN
EDWARDS, FRED	1324 THE PLAZA	CHARLOTTE	NC	28205	GREEN MEMORIAL
EFIRD, CAROLYN	246 UNION GROVE ROAD	LENOIR	NC	28645	UNION GROVE
ELLER, NEAL	4700 WRIGHTSVILLE AVENUE	WILMINGTON	NC	28403	WINTER PARK
ELMORE, JERRY	3547 NORTH RALEIGH STREET	ROCKY MOUNT	NC	27801	OAKDALE
ENNIS, MICHAEL	200 WHITEVILLE AVENUE	LUMBERTON	NC	28358	EAST LUMBERTON
FAGGART, BRYAN	10005 LAKE WHEELER ROAD	FUQUAY-VARINA	NC	27526	PLEASANT GROVE
FLOWERS, LISA	704 GODWIN STREET	LUMBERTON	NC	28358	GODWIN HEIGHTS
FLOYD, KIMBERLY	202 EAST COLLEGE STREET	WARSAW	NC	28398	WARSAW
FLOYD, LOUIS	2835 WEST SUGAR CREEK RD	CHARLOTTE	NC	28213	DERITA
FRYREARS, KEVIN	6450 TUCKASEEGEE ROAD	CHARLOTTE	NC	28214	MULBERRY
FUGATE, JERRY	626 PLEASANT HILL DRIVE	ELKIN	NC	28621	PLEASANT HILL
FULCHER, JOHN	5904 WEST MARKET STREET	GREENSBORO	NC	27409	GUILFORD
GARBO, CARMELO	3732 FLOYD DRIVE	HOPE MILLS	NC	28348	STEDMAN
GARRETT, RACHEL	1626 LAKE BRANCH ROAD	WILMINGTON	NC	28401	LAKE FOREST
GARRIS, KELLY	P O BOX 209	SMITHFIELD	NC	27577	SMITHFIELD FIRST
GAYNOR, CHRIS	4007 HOLT SCHOOL ROAD	DURHAM	NC	27704	HOMESTEAD HEIGHTS
GENTRY, MARY MARTIN	118 NORTH ELKIN DRIVE	ELKIN	NC	28621	ELKIN VALLEY
GERMAN, SHERRILL	P O BOX 37	PATTERSON	NC	28661	YADKIN
GIBSON, STEVE	2600 ROUSE ROAD	KINSTON	NC	28501	KINSTON FIRST
GILBERT, DALE M	P O BOX 338	MAIDEN	NC	28650	MAIDEN FIRST
GILLEY, RICK	317 SHIPYARD BOULEVARD	WILMINGTON	NC	28403	LONG LEAF
GOBER, DON	P O BOX 649	AHOSKIE	NC	27910	AHOSKIE FIRST
GOLD, TERRY	1146 COUNTY HOME ROAD	SHELBY	NC	28150	PUTNAM MEMORIAL
GRAVES, GINGER	P O BOX 589	WAKE FOREST	NC	27587	WAKE FOREST
GRAY, HERBERT B	3315 EAST GEOR STREET	DURHAM	NC	27704	GORMAN
GREER, CAROL	412 NORTH MADISON STREET	WHITEVILLE	NC	28472	WHITEVILLE FIRST
GREGORY, DENISE	P O BOX 31	SHILOH	NC	27974	SHILOH
GWALTNEY, JOHN	P O BOX 5126	HIGH POINT	NC	27262	WESTCHESTER
GWINN, MIKE	930 KNOX ROAD	MCLEANSVILLE	NC	27301	CALVARY
HAGLER, EDWARD NORMAN	P O BOX 331	HUNTERSVILLE	NC	28078	HUNTERSVILLE FIRST
HALLMAN, ED	1122 RICHMOND ROAD	ROCKINGHAM	NC	28379	ROBERDELL
HAMRICK, PEGGY	P O BOX 336	CLIFFSIDE	NC	28024	CLIFFSIDE
HAMRICK, STEVE	21 IOTLA STREET	FRANKLIN	NC	28734	FRANKLIN FIRST
HARDIN, TONY	5029 OLD STAGE ROAD	RALEIGH	NC	27603	FELLOWSHIP
HARRELL, KENNETH	800 WATTS STREET	DURHAM	NC	27701	WATTS STREET
HARRILL, STEVE	223 NORTH FULTON STREET	SALISBURY	NC	28144	SALISBURY FIRST
HARRIS, CLIFTON D	118 SOUTH PERSON STREET	RALEIGH	NC	27601	TABERNACLE
HARRIS, LEONARD	8000 DEEP RIVER ROAD	SANFORD	NC	27330	FLAT SPRINGS
HARRIS, LYNNE	P O BOX 481	KING	NC	27021	KING FIRST
HARTGROVE, BRUCE	405 NORTH MAIN STREET	HIGH POINT	NC	27260	HIGH POINT FIRST
HARVEY, JAY	280 NASHVILLE ROAD	ROCKY MOUNT	NC	27803	CALVARY RM
HARWELL, RICHARD	600 GINGER DRIVE	KINGS MOUNTAIN	NC	28086	KINGS MOUNTAIN
HATCH, JEAN	P O BOX 837	CLINTON	NC	28328	CLINTON FIRST
HAYES, PHIL	2501 NORTH COLLEGE ROAD	WILMINGTON	NC	28405	MURRAY MEMORIAL
HAYNES, BOB	P O BOX 35833	FAYETTEVILLE	NC	28305	SNYDER MEMORIAL
HEIL, MICHAEL	ROUTE 8 BOX 575	TAYLORSVILLE	NC	28681	BETHLEHEM
HELLTON, C EUGENE	P O BOX 6	LEICESTER	NC	28748	NEWFOUND
HICKS, EDWARD	P O BOX 10009	SOUTHPORT	NC	28461	SOUTHPORT
HIGH, CHARLOTTE	1701 WEST FRANKLIN AVENUE	GASTONIA	NC	28052	WEST FRANKLIN AVENUE
HILL, MARK	P O BOX 442	TROY	NC	27371	TROY FIRST
HILL, TONYA	207 GREEN STREET	RUTHERFORDTON	NC	28139	RUTHERFORDTON SECOND
HINTON, KERRY	308 PROCTOR STREET	ZEBULON	NC	27597	WAKEFIELD CENTRAL
HINTON, THOMAS	110 EAST MAYNARD ROAD	CARY	NC	27511	GREENWOOD FOREST
HODGE, CONNIE	633 OAKLAND ROAD	SPINDALE	NC	28160	ADAVILLE
HOLLAND, ANDY	P O BOX 166	RED SPRINGS	NC	28377	RED SPRINGS FIRST
HOLLEMAN, S PERRY	301 EAST FIRST STREET	CHERRYVILLE	NC	28021	CHERRYVILLE FIRST
HOLLIS, ED	231 CENTRAL BOULEVARD	WILMINGTON	NC	28401	SUNSET PARK
HOOKS, FRANKLIN D	P O BOX 781	ELIZABETHTOWN	NC	28337	ELIZABETHTOWN
HOPKINS, MICHAEL	408 WEST MAIN STREET	WALLACE	NC	28466	WALLACE FIRST
HOWIE, JOHN	2749 EASTWAY DRIVE	CHARLOTTE	NC	28205	EASTWAY
HUFFMAN, AL	223 TRACY TRAIL	DURHAM	NC	27712	RIDGECREST
HUGHES, RODNEY ALEXANDER	P O BOX 215	PRINCETON	NC	27569	PRINCETON
HUNNICUTT, BETH	601 ST MARYS STREET	GARNER	NC	27529	GARNER FIRST
HUTCHINS, DAVID	4912 HIGHWAY 73 EAST	CONCORD	NC	28025	GLORIETA
HYATT, JAMES	206 SOUTH GRANVILLE ST	EDENTON	NC	27932	EDENTON
JARRELL JR, WOODROW W	P O BOX 218	MARS HILL	NC	28754	MARS HILL
JENKINS, CHRIS	P O BOX 419	MOORESVILLE	NC	28115	MOORESVILLE FIRST
JENKINS, DANA	P O BOX 9	TRINITY	NC	27370	TRINITY
JENNINGS, ERIC	P O BOX 883	LAURINBURG	NC	28353	LAURINBURG FIRST
JOHNSON, BILL	3316 PLEASANT PLAINS ROAD	MATTHEWS	NC	28105	PLEASANT PLAINS
JOHNSON, EDDIE	6767 HILLSBOROUGH STREET	RALEIGH	NC	27606	EPHESUS
JOHNSON, ELLEN P	926 HAYWOOD ROAD	ASHEVILLE	NC	28806	WEST ASHEVILLE
JOHNSTON, W WAYNE	911 SOUTH MARIETTA STREET	GASTONIA	NC	28054	SOUTH MARIETTA STREET
JOLLY, JERRY	1501 SUNSET AVENUE	ROCKY MOUNT	NC	27804	LAKESIDE
JORDAN, MORRIS	P O BOX 786	KINGS MOUNTAIN	NC	28086	KINGS MOUNTAIN FIRST
JOY, CINDY	P O BOX 398	OXFORD	NC	27565	OXFORD
JOYNER, BETH	P O BOX 425	BURNSVILLE	NC	28714	BURNSVILLE FIRST
KAY, JOSEPH	3505 LAWDALE DRIVE	GREENSBORO	NC	27408	LAWNDALE
KEESLER, LAWRENCE	714 NORTH MAIN STREET	MOUNT AIRY	NC	27030	MOUNT AIRY FIRST
KELLY, STEVE	3901 RAEFORD ROAD	FAYETTEVILLE	NC	28304	GRACE
KENDALL, THANIE	1729 EAST GARRISON BLVD	GASTONIA	NC	28054	PARKWOOD
KERLEY, TRACY	300 SOUTH MAIN STREET	MOUNT HOLLY	NC	28120	MOUNT HOLLY FIRST
KIDD, DEBBIE	9801 ARLINGTON CHURCH RD	CHARLOTTE	NC	28227	ARLINGTON
KING, C L	423 NORTH 23RD STREET	WILMINGTON	NC	28405	CALVARY
KING, LARRY	403 RUTLEDGE DRIVE	HENDERSONVILLE	NC	28739	MUD CREEK
KING, LARRY	500 MELODY LANE	SHELBY	NC	28150	WESTVIEW
KNILL, KERRY	P O DRAWER 1556	TARBORO	NC	27886	TARBORO FIRST
LAMM, KENNY	1403 WEST FRONT STREET	STATESVILLE	NC	28677	FRONT STREET
LANCASTER, BONNIE JOY	312 LOCUST STREET	KANNAPOLIS	NC	28081	NORTH KANNAPOLIS
LANE, DAVID J	1701 POLO ROAD NW	WINSTON-SALEM	NC	27106	COLLEGE PARK

LANEY, GEORGE	3117 WHITING AVENUE	CHARLOTTE	NC	28205	WHITING AVENUE
LANEY, KEITH	P O BOX 495	MONROE	NC	28110	OAKLAND
LAVERY, JOHN T	1508 SYCAMORE STREET	DURHAM	NC	27707	ANGIER AVENUE
LE DOUX, MILTON	P O BOX 31046	CHARLOTTE	NC	28231	CHARLOTTE FIRST
LEWIS, BUFORD	2201 HENDERSON AVENUE	NEW BERN	NC	28560	TEMPLE
LEWIS, JEFFREY	15 NORTH 5TH AVENUE	WILMINGTON	NC	28401	WILMINGTON FIRST
LINEBERGER, EDGAR	P O BOX 5696	LENOIR	NC	28645	CENTRAL
LITTLE, KENNETH R	P O BOX 592	LENOIR	NC	28645	COLLEGE AVENUE
LOCKE, ED	3430 SUNSET AVENUE/#163-A	ROCKY MOUNT	NC	27804	ENGLEWOOD
LONG, MICHAEL G	ROUTE 1 BOX 48-K	CHINA GROVE	NC	28023	CHINA GROVE FIRST
LOTT JR, JOHN	ROUTE 1 BOX 437-A	BLADENBORO	NC	28320	GALEED
LOVELACE, NOEL	P O BOX 6006	CHARLOTTE	NC	28207	MYERS PARK
LOWDER, RICHARD	P O BOX 27	PPAFFTOWN	NC	27040	PPAFFTOWN
LUNDBERG, GREG	202 NORTH SECOND STREET	ALBEMARLE	NC	28001	ALBEMARLE FIRST
LURSEN, TERRY	6850 MONROE ROAD	CHARLOTTE	NC	28212	EAST
LYNN, BILL	907 AIRPORT ROAD	ROCKINGHAM	NC	28379	PINE GROVE
MARSHALL, JOEL	P O BOX 2686	BURLINGTON	NC	27292	LEXINGTON FIRST
MARTIN, SID	320 SOUTH CENTRAL AVENUE	LOCUST	NC	28097	LOCUST FIRST
MARTIN, TONY	P O BOX 248	MATTHEWS	NC	28105	MATTHEWS FIRST
MAUNEY, ROD	107 BETHLEHEM ROAD	KINGS MOUNTAIN	NC	28086	BETHLEHEM
MAXEY, R NEIL	P O BOX 552	WALNUT COVE	NC	27052	WALNUT COVE FIRST
MCBRAYER, RICHARD	ROUTE 3 BOX 1251	ASHEVILLE	NC	28806	BENT CREEK
MCCALL, RANDY	ROUTE 2 BOX 285-B	GRANITE FALLS	NC	28630	MOUNTAIN GROVE
MCCLENAN, MICHELE	2612 CRAIG AVENUE	CONCORD	NC	28025	PARKWOOD
MCCOLLUM, RICK	2017 EAST OZARK AVENUE	GASTONIA	NC	28054	FLINT GROVES
MCCORD, JIM	P O BOX 207	VALDESE	NC	28690	MOUNT CALVARY
MCCOY, CRAIG	P O BOX 98	GASTONIA	NC	28053	GASTONIA FIRST
MCDUFFIE, DENNIS	P O BOX 458	CAROLEEN	NC	28019	CAROLEEN
MCGEE, MIKE	301 NORTH POST ROAD	SHELBY	NC	28150	ELIZABETH
MCKIBBEN, STEPHEN	2101 CARMEL ROAD	CHARLOTTE	NC	28226	CARMEL
MCMANUS, PAUL	303 ROTARY DRIVE NORTH	HIGH POINT	NC	27760	GREEN STREET
MCSWAIN, TIM	3310 MAIN AVENUE NW	HICKORY	NC	28601	PENELOPE
MEJIA, ISAJAH	2301 ROCKY RIVER ROAD N	MONROE	NC	28110	SHILOH
MILLER, DAVID R	P O BOX 1854	FOREST CITY	NC	28043	SMITH GROVE
MITCHELL, PHIL	P O BOX 5507	WINSTON-SALEM	NC	27113	ARDMORE
MOBLEY, JEFF	502 JORDAN STREET	WILSON	NC	27893	FIVE POINTS
MOODY, ALLEN	1417 CLIFTON STREET	RALEIGH	NC	27604	TEMPLE
MOSELEY, CARSON EARL	140 WESTWOOD PLACE	ASHEVILLE	NC	28806	WESTWOOD
MOSELEY, FRAN	5736 INMAN ROAD	GREENSBORO	NC	27410	CORNERSTONE
MOSS, CAROL	P O BOX 427	ANDREWS	NC	28901	ANDREWS FIRST
MOTSINGER, HERMAN	418 N MYRTLE SCHOOL ROAD	GASTONIA	NC	28052	UNITY G
MOXLEY, BRYANT	7200 PROVIDENCE ROAD	CHARLOTTE	NC	28226	CANDLEWYCK
MURPHY, GERALD E	609 ALLENS CREEK ROAD	WAYNESVILLE	NC	28786	ALLENS CREEK
MURRAY, CLYDE	ROUTE 2 BOX 393	HUDSON	NC	28638	HARRIS CHAPEL
MYNARD, JAMES	518 FOURTH STREET	HAMLET	NC	28345	HAMLET SECOND
NAISANG, JUDITY	P O BOX 434	WINTERVILLE	NC	28590	WINTERVILLE
NEELY, H LAWTON	606 SOUTH DEKALB STREET	SHELBY	NC	28150	BETHEL
NORRIS, DON	P O BOX 690	WAYNESVILLE	NC	28786	WAYNESVILLE FIRST
NORTH, GARY	ROUTE 1 BOX 387	FLETCHER	NC	28732	TRINITY MSNRY
O'SHIELDS, HUGH	1914 S MIAMI BOULEVARD	DURHAM	NC	27703	BETHESDA
OAKLEY, ED	74 ACADEMY STREET	CANTON	NC	28716	CANTON FIRST
OLDS, JEFFREY	4101 HIGHWAY 64-70 SW	HICKORY	NC	28602	CENTRAL
OLSON, JERRY	230 NORTH CENTRAL AVENUE	BELMONT	NC	28012	BELMONT FIRST
PACKWOOD, LYNN	KING AND COLLEGE STREETS	BOONE	NC	28607	BOONE FIRST
PARDUE, DAN	P O BOX 146	STATESVILLE	NC	28677	STATESVILLE FIRST
PARKER, JEFF	500 FAET STREET NW	VALDESE	NC	28690	VALDESE FIRST
PARRISH, RODNEY	P O BOX 805	REIDSVILLE	NC	27320	BAPTIST TEMPLE
PATTERSON, HUGH	ROUTE 1 BOX 89	SEABOARD	NC	27876	GALATIA
PATTERSON, RUSSELL	124 HORSLEY AVENUE	BELMONT	NC	28012	SOUTH POINT
PATTERSON, WILLIAM CLYDE	P O BOX 1467	WILSON	NC	27894	WILSON FIRST
PAYNE, DOREEN	2207 FLINT HILL CHURCH RD	SHELBY	NC	28150	FLINT HILL
PEARCE, BARRY	745 CHURCH STREET	EDEN	NC	27288	SPRAY
PERRY, BEVERLY	P O BOX 114	WASHINGTON	NC	27889	WASHINGTON SECOND
PHILLIPS, DON	515 BECKER DRIVE	ROANOKE RAPIDS	NC	27870	ROANOKE RAPIDS FIRST
PHILLIPS, EDWARD L	390 NORTH MAIN STREET	MOCKSVILLE	NC	27028	MOCKSVILLE FIRST
PHILLIPS, N RAY	333 NORTH MAIN STREET	RAEFORD	NC	28376	RAEFORD FIRST
PLESS, THOMAS L	6411 SHARON ROAD	CHARLOTTE	NC	28210	SHARON
RAPER, BURKE	1004 NORTH MANGUM STREET	DURHAM	NC	27701	GRACE
REED, DARRYL	1615-A OBERLIN ROAD	RALEIGH	NC	27608	SANT JOHN'S
REED, TEDFORD	2819 CHAPEL HILL ROAD	DURHAM	NC	27707	YATES
REEVES, EARLE	14 NORTH SECOND AVENUE	SILER CITY	NC	27344	SILER CITY FIRST
RIDDLE, BRAD	P O BOX 296	NAPLES	NC	28760	NAPLES
RITCHE, JUDY	P O BOX 938	LUMBERTON	NC	28358	LUMBERTON FIRST
ROACH, RODGER	108 TRAIL ONE	BURLINGTON	NC	27215	GROVE PARK
ROBERTS, CENE	ROUTE 2 BOX 117	GASTONIA	NC	28054	HICKORY GROVE
ROGERS, JAMES J	1801 MARKET STREET	WILMINGTON	NC	28403	TEMPLE
ROGERSON, DANNY	NORTH ROAD & EAST CYPRESS	ELIZABETH CITY	NC	27909	BLACKWELL MEMORIAL
ROFAN, BILL	P O DRAWER 459	MORGANTON	NC	28655	MORGANTON FIRST
RUSHING, REGGIE	3940 SHIPYARD BOULEVARD	WILMINGTON	NC	28403	PINE VALLEY
RUSSELL, DAVID	2701 IDLEWILD ROAD	MATTHEWS	NC	28105	OLEWILD
RUST, JOE DELL	P O BOX 618	ELKIN	NC	28621	ELKIN FIRST
SANDERSON, ROBERT	1206 MUSEUM ROAD	STATESVILLE	NC	28677	WESTERN AVENUE
SAUSED0, KEN	975 CARTERS RIDGE ROAD	SPRUCE PINE	NC	28777	GRASSY CREEK
SELLERS, KEITH	P O BOX 714	MOREHEAD CITY	NC	28657	MOREHEAD CITY FIRST
SHAMBURGER, WALLACE	312 5TH AVENUE WEST	HENDERSONVILLE	NC	28739	HENDERSONVILLE FIRST
SHAVER, ROBERT A	123 BEAVER DAM CHURCH RD	RALEIGH	NC	27609	TRINITY
SHEPHERD, BARRY	ROUTE 5 BOX 16	NORTH WILKESBORO	NC	28659	LIBERTY GROVE
SHIELDS, LADELL	113 SOUTH BOULEVARD	SHELBY	NC	28150	BEAVER DAM
SHOEMAKER, HAROLD I	2117 MERRIMON AVENUE	CHARLOTTE	NC	28203	PRITCHARD MEMORIAL
SIDES, JIM	183 MERRIMON AVENUE	ASHEVILLE	NC	28801	MERRIMON AVENUE
SMITH, GREG	7921 SAM FURR ROAD	HUNTERSVILLE	NC	28078	LAKE NORMAN
SMITH, JIM	104 LIVE OAK STREET	TABOR CITY	NC	28463	TABOR CITY
SMITH, KEITH	525 SOUTH BROAD STREET	MOORESVILLE	NC	28115	SOUTHSIDE

SMITH, LANNY	ROUTE 4 BOX 164	MORGANTON	NC	28655	MOUNT HOME
SMITH, PAUL L	99 NORTH SALISBURY STREET	RALEIGH	NC	27603	RALEIGH FIRST
SNYDER, DAN	P O BOX 38	SWANNANOVA	NC	28778	SWANNANOVA FIRST
SPARKS, ROBERT	P O BOX 839	RUTHERFORDTON	NC	28139	RUTHERFORDTON FIRST
SPEIGHT, RANDY	802 NORTH COLLEGE ROAD	WILMINGTON	NC	28405	FREEDOM
SPENCER, TONY	301 WEST MAIN STREET	FOREST CITY	NC	28043	FOREST CITY FIRST
ST JOHN, EDWARD	P O BOX 326	ETOWAH	NC	28729	ETOWAH
STAM, DOTTIE	P O BOX 66	APEX	NC	27502	APEX
STANLEY, LARRY	2817 MOUNT HARMONY CH RD	MATTHEWS	NC	28105	MOUNT HARMONY
STEELMON, JAMES	414 CLEVELAND STREET	DURHAM	NC	27701	DURHAM FIRST
STILES, SANDY	126 NORTH MAIN STREET	KERNERSVILLE	NC	27284	MAIN STREET
STOWE, IVA	P O BOX 423	WADESBORO	NC	28170	WADESBORO FIRST
TAGLIARINI, JOHN A	P O BOX 7	MURPHY	NC	28906	MURPHY FIRST
TALLEY, MIKE	3732 SUNSET AVENUE	ROCKY MOUNT	NC	27804	SUNSET AVENUE
TANNER, SIDNEY	105 EAST WILSON STREET	SPINDALE	NC	28160	SPINDALE FIRST
TATE, MARTHA	ROUTE 4 BOX 652	MARION	NC	28752	PLEASANT GARDENS
TAYLOR, RICHARD	P O BOX 356	CLYDE	NC	28721	CLYDE FIRST
TEMPLETON, BARRY	501 ANNE STREET	JACKSONVILLE	NC	28540	JACKSONVILLE FIRST
TESSENIAR, CARROLL	P O BOX 2003	SANFORD	NC	27330	JONESBORO HEIGHTS
THOMAS, DAVID M	P O BOX 936	ASHEBORO	NC	27204	ASHEBORO FIRST
THOMASON, MALONE	207 OAK STREET	SPINDALE	NC	28160	SPENCER
THOMPSON JR, JOHN B	P O BOX 1510	NEW BERN	NC	28560	TABERNACLE
THOMPSON, DOUG	6181 RAMSEY STREET	FAYETTEVILLE	NC	28311	CEDAR FALLS
THOMPSON, EMILY	P O BOX 429	BOONVILLE	NC	27011	BOONVILLE
THOMPSON, RANDY	810 OAK VIEW ROAD	HIGH POINT	NC	27260	OAK VIEW
TODD, RALEIGH	SOUTH THOMPSON STREET	WHITEVILLE	NC	28472	TRINITY
TONEY, MICHAEL	1500 SUTHER ROAD	CHARLOTTE	NC	28213	UNIVERSITY HILLS
TREADWAY, WALTER	P O BOX 305	EAST FLAT ROCK	NC	28726	EAST FLAT ROCK FIRST
TUCKER, RICHARD	5424 UNION GROVE ROAD	KERNERSVILLE	NC	27284	UNION GROVE
TURNER, DENNY L	5037 MONROE ROAD	CHARLOTTE	NC	28205	OAKHURST
TYSON, MARSHALL	P O BOX 35	CLAYTON	NC	27520	CLAYTON FIRST
WADE, SCOTT	113 NORTH HARVEY STREET	WASHINGTON	NC	27889	WASHINGTON FIRST
WALKER, BROOKS	ROUTE 3 BOX 282	LENOIR	NC	28645	NORTH CATAWBA
WALLACE, DAN	320 OLD BOILING SPRGS RD	SHELBY	NC	28150	CALVARY
WALSH, ERIC	828 NINTH AVENUE NE	HICKORY	NC	28601	HIGHLAND
WALTERS, JOE	ROUTE 2 BOX 590-A	THOMASVILLE	NC	27360	LIBERTY
WARD, ROGER	980 HENDERSONVILLE ROAD	ASHEVILLE	NC	28803	BILTMORE
WATKINS, EUGENE	315 SOUTH PLYMOUTH STREET	FAYETTEVILLE	NC	28301	TEMPLE
WATKINS, STEVE	ROUTE 1 BOX 328-A	FOREST CITY	NC	28043	FLOYD'S CREEK
WATSON, MIKE	354 1ST AVENUE NW	HICKORY	NC	28601	HICKORY FIRST
WATTS, JERRY	1001 GREENHAVEN DRIVE	GREENSBORO	NC	27406	SOUTHSIDE
WAUCH, JESSE	2501 LAKE SHORE ROAD SOUTE	DENVER	NC	28037	WESTPORT
WEBB, LEE	218 SOUTH ACADEMY STREET	CARY	NC	27511	CARY FIRST
WELBORN, DONALD	513 HAYWOOD ROAD	ASHEVILLE	NC	28806	CALVARY
WEST, DONALD	P O BOX 367	NORLINA	NC	27563	NORLINA
WHISNAND, JOHN	ROUTE 9 BOX 460	LUMBERTON	NC	28358	ANTIOCH
WHITLEY, H MORAN	2703 HOLLOWAY STREET	DURHAM	NC	27703	DURHAM MEMORIAL
WILKINSON, KATHIE	P O BOX 156	CARRBORO	NC	27510	CARRBORO
WILLARD, JOE	207 ENOLA ROAD/#B-4	MORGANTON	NC	28655	PLEASANT HILL
WILLIAMS, TERRY	P O BOX 209	MADISON	NC	27025	MADISON FIRST
WILSON, BRUCE	P O BOX 1116	FALLSTON	NC	28042	FALLSTON
WILSON, HOWARD J	1100 PINE STREET	KANNAPOLIS	NC	28081	WEST POINT
WILSON, KAREN	1101 NORTH MAIN STREET	LOWELL	NC	28098	WOODLAWN
WILSON, KEN	330 KNOLLWOOD STREET	WINSTON-SALEM	NC	27104	KNOLLWOOD
WILSON, SUSAN	1165 WYKE ROAD	SHELBY	NC	28150	EASTSIDE 5
WORLEY, DEBBIE	P O BOX 484	MARSHALL	NC	28753	MARSHALL FIRST
WORLEY, ROGER	817 SOUTH MAIN STREET	SALISBURY	NC	28144	STALLINGS MEMORIAL
WORRELL, DARBY	101 BARBARA AVENUE	MIDWAY PARK	NC	28544	ENON CHAPEL
WRIGHT, GREGG	P O BOX 458	NORTH WILKESBORO	NC	28659	NORTH WILKESBORO FIRST
WYMER, LONNIE	900 SIXTEENTH STREET	GREENSBORO	NC	27405	SIXTEENTH STREET
YARBOROUGH, SANDY W	P O BOX 779	GRAHAM	NC	27253	GRAHAM FIRST
YOUNG, PHIL	P O BOX 75	HENDERSON	NC	27536	HENDERSON FIRST

## Ministers of Youth

NAME	ADDRESS	CITY	STATE	ZIP	CHURCH NAME
ABERNATHY, DAVID	ROUTE 2 BOX 557	CLAREMONT	NC	28610	CLAREMONT FIRST
ADAMS, DAVID	P O BOX 30	TERRELL	NC	28682	MOUNTAIN VIEW
ADAMS, KEVIN	P O BOX 305	TAYLORSVILLE	NC	28681	TAYLORSVILLE FIRST
ADCOCK, MIKE	7841 IDLEWILD ROAD	CHARLOTTE	NC	28212	NEW HOPE
ADCOCK, RENNIE	2601 HILLSBOROUGH RD	DURHAM	NC	27705	GREY STONE
ALEWINE, TODD	28 WAVERLY COURT	ASHEVILLE	NC	28805	REED MEMORIAL
ALLEN, BRIAN	807 W CHAPEL HILL STREET	DURHAM	NC	27701	TEMPLE
ALLEN, BRIDGET	1022 OAK GROVE ROAD	KINGS MOUNTAIN	NC	28086	OAK GROVE
AMMERMAN, BOYD	P O BOX 2042	ASHEBORO	NC	27203	CROSS ROAD
ANDERSON, LACOUNT	1100 RED BANKS ROAD	GREENVILLE	NC	27858	OKMONT
ARNOLD, CLIF	600 OLD HOLLOW ROAD	WINSTON-SALEM	NC	27105	BETHANY
ASHWORTH, JOHN	106 OUTLAND AVENUE	BREVARD	NC	28712	MORNINGSIDE
ATWOOD, KAYE	101 TAPPAN STREET	SPRUCE PINE	NC	28777	SPRUCE PINE FIRST
AUSTIN, NATHANIEL	ROUTE 5 BOX 145	APEX	NC	27502	GREEN LEVEL
BAILEY, RICK	1117 SOUTH BOULEVARD	CHARLOTTE	NC	28203	PRITCHARD MEMORIAL
BAKER, TOM	P O BOX 146	STATESVILLE	NC	28677	STATESVILLE FIRST
BARFIELD, VIRGINIA	300 HAWTHORNE LANE	CHARLOTTE	NC	28204	SAINT JOHNS
BARNES, DAVID	106 GRACE DRIVE	WILSON	NC	27893	NEW HOPE
BARNES, TERRY	P O BOX 592	LENOIR	NC	28645	COLLEGE AVENUE
BARNETT, BUDDY	533 GREENWOOD STREET	EDEN	NC	27288	EDEN FIRST
BARRETT, JEFF	ROUTE 1 BOX 75	SEAGROVE	NC	27341	UNION GROVE
BATTEN, BILL	6115 OLEANDER DRIVE	WILMINGTON	NC	28403	SEA GATE

BEASLEY, MARK	8415 MOORES CHAPEL ROAD	CHARLOTTE	NC	28214	THRIFT
BELL, DENNIS	ROUTE 1 BOX 602	THURMOND	NC	28683	ROARING GAP
BELT, FLOYD	609 ALLENS CREEK ROAD	WAYNESVILLE	NC	28786	ALLENS CREEK
BENE, RICK	1252 OAKLAWN STREET	LENOIR	NC	28645	CREST VIEW
BENFIELD, PATRICK	P O BOX 507	GRANITE FALLS	NC	28630	GRANITE FALLS FIRST
BENNETT, DAVID	2101 CARMEL ROAD	CHARLOTTE	NC	28226	CARMEL
BENTON, DENNIS	107 FRAZIER STREET	ARCHDALE	NC	28763	ARCHDALE FIRST
BLACKBURN, GILBERT	633 LOWER CREEK DRIVE NE	LENOIR	NC	28645	LOWER CREEK
BLACKMON, EDDIE	P O BOX 566	YADKINVILLE	NC	28705	YADKINVILLE FIRST
BLANTON, BRUCE	1731 EAST RALEIGH STREET	SILER CITY	NC	28734	LOVES CREEK
BODFORD, GARY	P O BOX 254	WALLBURG	NC	28737	WALLBURG
BOND, BRENT	P O BOX 3067	ROXBORO	NC	28753	NORTH ROXBORO
BOSTIAN, LARRY	5803 BRYAN DRIVE	SANFORD	NC	28730	TRAMWAY
BOSTIC, KATHY PONDER	8947 ALBEMARLE ROAD	CHARLOTTE	NC	28227	CORNERSTONE
BOUNDS, JOE	P O BOX 938	LUMBERTON	NC	28359	LUMBERTON FIRST
BOUTWELL, RODNEY	311 BELMONT ROAD	BELMONT	NC	28012	CATAWBA HEIGHTS
BOWEN, DAVIS	205 DUBLIN ROAD	RALEIGH	NC	27609	MACE DONIA
BOWER, RANDY	224 NORTH MAIN STREET	GRAHAM	NC	27253	GRAHAM FIRST
BRADSHAW, DUSTY	701 LITTLEJOHN STREET	GASTONIA	NC	28052	TEMPLE
BRANSCOME, BUTCH	6624 WILGROVE-MINT HILL	CHARLOTTE	NC	28227	WILSON GROVE
BRASWELL, VERNON	100 SILVER FOX CIRCLE	GOLDSBORO	NC	27530	ROSEWOOD FIRST
BRASWELL, CHARLES R	P O BOX 605	FAITH	NC	28041	FAITH
BRIDGES, EVELYN	ROUTE 4 BOX 679	KINGS MOUNTAIN	NC	28086	KINGS MOUNTAIN SECOND
BROCK, TRAVIS	1601 TODDVILLE ROAD	CHARLOTTE	NC	28214	DURHAM MEMORIAL
BROOKS, AARON	2228 EAST MAIN STREET	ALBEMARLE	NC	28001	ANDERSON GROVE
BROOKS, ROBERT	225 ACADEMY AVENUE NW	CONCORD	NC	28025	KERR STREET
BROWN, JIMMY E	1128 W FRANKLIN BOULEVARD	GASTONIA	NC	28052	LORAY
BROWN, KELLY	P O BOX 5443	GREENSBORO	NC	27403	BRANDT OAKS M
BROWN, TONY	23 NORTH CENTRAL AVENUE	BELMONT	NC	28012	BELMONT FIRST
BRYANT, BARRY	2024 REDBUD DRIVE	GASTONIA	NC	28054	NEW HOPE
BUCKNER, CLYDE	1106 POPLAR SPRINGS CH RD	SHELBY	NC	28150	POPLAR SPRINGS
BURNETT, JIM	ROUTE 3 BOX 257	CANDLER	NC	28715	HOMINY
BYERS, DANNY	P O BOX 690	WAYNESVILLE	NC	28786	WAYNESVILLE FIRST
BYRD, DAVID R	201 ROBIN ROAD	LINCOLNTON	NC	28092	LINCOLNTON FIRST
BYRD, JAMES	1114 SOUTH LAFAYETTE ST	SHELBY	NC	28150	SHELBY SECOND
BYRD, LUTHER	1507 ELK SPUR STREET	ELKIN	NC	28621	RONDA FIRST
BYRD, RONALD	P O BOX 525	MAMERS	NC	27552	ANTIOCH
BYRD, TRAVIS	P O BOX 489	HOPE MILLS	NC	28348	SOUTHVIEW
BYRUM, WALTER	P O DRAWER 539	SCOTLAND NECK	NC	28784	SCOTLAND NECK FIRST
CABANISS, J CHARLES	P O BOX 116	EARL	NC	28038	NEW HOPE
CABANISS, TOM	P O BOX 730	LOUISBURG	NC	27549	LOUISBURG
CAIN, DALE	701 WATSON CIRCLE	THOMASVILLE	NC	27360	MILLS HOME
CALDWELL, BRUCE	207 OAK STREET	SPINDALE	NC	28160	SPENCER
CARPENTER, JEFF	P O BOX 442	SYLVA	NC	28779	
CASE, DOLORES	2204 SUMMIT AVENUE	KANNAPOLIS	NC	28081	BLACKWELDER PARK
CASHATT, LARRY	ROUTE 7 BOX 402	FOREST CITY	NC	28043	ADAVILLE
CASSTEVENS, FRANKLIN	2915 GOLDMINE ROAD	MONROE	NC	28110	NEW SALEM
CAYCE, TERRY ANN	402 WEST TRADE STREET	DALLAS	NC	28034	DALLAS
CHESTER, ALAN	P O BOX 180	WEST JEFFERSON	NC	28694	WEST JEFFERSON FIRST
CHORLEY, RICHARD	800 WATTS STREET	DURHAM	NC	27701	WATTS STREET
CLARK, JERRY	ROUTE 3 BOX 500	BLADENBORO	NC	28320	ABBOTTSBURG
CLARK, KEITH	ROUTE 4 BOX 173	CLYDE	NC	28721	WOODLAND
CLEMENS, DAVID	4212 S ELM EUGENE STREET	GREENSBORO	NC	27406	SOUTH ELM
COHEN, ROB	ROUTE 2 BOX 145	NASHVILLE	NC	28756	MONMEYER
COLEY, BRADLEY S	354 FIRST AVENUE NW	HICKORY	NC	28601	HICKORY FIRST
COOK, DAVID	ROUTE 18 BOX 1590	LEXINGTON	NC	28792	REEDS
COX, DAVID	12200 BAY LEAF ROAD	RALEIGH	NC	27614	BAY LEAF
CRAWFORD, EUGENE	ROUTE 67 BOX 120	CULLOWHEE	NC	28723	JOHNS CREEK
CROUSE, STEVE	ROUTE 3 BOX 481	HUDSON	NC	28638	MOUNT ZION
CROUSE, TERRY	37 FALLS AVENUE	GRANITE FALLS	NC	28630	CONCORD
DAVENPORT, GLENN	P O BOX 1360	SHELBY	NC	28150	SHELBY FIRST
DAVIDSON, ALLEN	409 SOUTH MAIN STREET	REIDSVILLE	NC	27320	REIDSVILLE FIRST
DAVIDSON, J PATRICK	1428 CAROLINA PINES AVE	RALEIGH	NC	27603	PLEASANT RIDGE
DAVIS, DONALD	00 OLIVETTE ROAD	ASHEVILLE	NC	28804	VICTORY
DAVIS, LEE A	P O BOX 247	PINEVILLE	NC	28134	STOUGH MEMORIAL
DAVIS, STEVE	ROUTE 6 BOX 360	MORGANTON	NC	28655	BURKEMONT
DAVIS, SUSAN	506 READE DRIVE	ROXBORO	NC	28753	CA-VEL
DEAL, RONNIE	6050 HICKORY GROVE ROAD	CHARLOTTE	NC	28215	HICKORY GROVE
DEKLE, TINA	216 NORTH AVENUE	WAKE FOREST	NC	27587	MORRISVILLE FIRST
DOBYNS JR, ROY	P O BOX 61	WILKESBORO	NC	28697	WILKESBORO
DOCKERY, JERRY	810 OAK VIEW ROAD	HIGH POINT	NC	27260	OAK VIEW
DODSON, BARRY	851 ZIGLAR ROAD	WINSTON-SALEM	NC	27105	STANLEYVILLE FIRST
DORMAN, DOUG	3500 EDWARDS MILL ROAD	RALEIGH	NC	27612	MOUNT OLIVET
DOSS, THOMAS	3102 GUESS ROAD	DURHAM	NC	27705	GUESS ROAD
DOTY, SHANE	P O BOX 786	KINGS MOUNTAIN	NC	28086	KINGS MOUNTAIN FIRST
DUCHARME, CASS	P O BOX 126	BUIES CREEK	NC	27506	BUIES CREEK FIRST
DUCK, TONY	ROUTE 1 BOX 796	CANDLER	NC	28715	MERRIMON AVENUE
DUNCAN, PHILLIP R	302 EAST MAIN STREET	HAZEL WOOD	NC	28738	HAZELWOOD FIRST
DUNN, GLYNN	ROUTE 8 BOX 535	HICKORY	NC	28602	MOUNTAIN GROVE
DYE, DANIEL	ROUTE 7 BOX 992	LINCOLNTON	NC	28092	LINCOLN AVENUE
EAVES, JEFF	436 NORTH OAKLAND AVENUE	EDEN	NC	27288	OSBORNE
ECHOLS JR, EARL	ROUTE 2 BOX 422-A	DURHAM	NC	27705	EBENEZER
EDMISTEN, ALLEN	207 SOUTH BROADWAY	FOREST CITY	NC	28043	FLORENCE
EDMONSON, TERESA	ROUTE 1 BOX 385	MOORESBORO	NC	28114	CAMPS CREEK
EDWARDS, JOANNE	P O BOX 187	WENDELL	NC	27591	WENDELL
EFIRD, NEAL	246 UNION GROVE ROAD	LENOIR	NC	28645	UNION GROVE
ELIDSON, JONATHAN	99 N SALISBURY STREET	RALEIGH	NC	27603	RALEIGH FIRST
ELMORE, JERRY	3547 NORTH RALEIGH STREET	ROCKY MOUNT	NC	28701	OAKDALE
ENNIS, MICHAEL	200 WHITEVILLE AVENUE	LUMBERTON	NC	28358	EAST LUMBERTON
ERWIN, RICH	P O BOX 156	CARRBORO	NC	27510	CARRBORO
FAGGART, BRYAN	10005 LAKE WHEELER ROAD	FUQUAY-VARINA	NC	28756	PLEASANT GROVE
FARMER, BRIAN	223 NORTH FULTON STREET	SALISBURY	NC	28144	SALISBURY FIRST
FERGUSON, ROBERT W	601 THORNTON STREET	CLINTON	NC	28328	GROVE PARK

FIELD, STEVE	P O BOX 562	EDEN	NC	27288	HAMPTON HEIGHTS
FISHER, RICHARD	ROUTE 8 BOX 145	ASHBORO	NC	27203	CENTER CROSS
FISHMAN, DAVID	P O BOX 332	CALYPSO	NC	28325	PEACE
FLOWERS, JAMES	ROUTE 4 BOX 307	CLINTON	NC	28328	UNION GROVE
FLOWERS, LISA	704 GODWIN STREET	LUMBERTON	NC	28358	GODWIN HEIGHTS
FLOYD, KIMBERLY	2022 EAST COLLEGE STREET	WARSAW	NC	28398	WARSAW
FLOYD, LOUIS	2835 WEST SUGAR CREEK RD	CHARLOTTE	NC	28213	DERITA
FORREST, SCOTT	P O BOX 397	BESSEMER CITY	NC	28016	BESSEMER CITY FIRST
FORRESTER, KEN	P O BOX 133	INDIAN TRAIL	NC	28079	INDIAN TRAIL FIRST
FOSTER, STEPHEN	1701 POLO ROAD NW	WINSTON-SALEM	NC	27106	COLLEGE PARK
FOWLER, LINDA	3733 OGBURN AVENUE	WINSTON-SALEM	NC	27105	MINERAL SPRINGS
FREDERICK, JOHN	2819 CHAPEL HILL ROAD	DURHAM	NC	27707	YATES
FREEMAN, RON	512 RICE CIRCLE	WAKE FOREST	NC	27587	EMMANUEL
FRYAR, ANN	P O BOX 341	TOBACCOVILLE	NC	27050	MACE DONIA
FUGATE, JERRY	626 PLEASANT HILL DRIVE	ELKIN	NC	28621	PLEASANT HILL
FULCHER, JOHN	5904 WEST MARKET STREET	GREENSBORO	NC	27409	GUILFORD
FULKERSON, ROBERT C	2600 ROUSE ROAD	KINSTON	NC	28501	KINSTON FIRST
FULLER, MITCHELL	2016 MT CARMEL CHURCH RD	CHAPEL HILL	NC	27514	MOUNT CARMEL
FUNDERBURKE, WOODROW	ROUTE 2 BOX 175	HICKORY	NC	28601	SPRINGS ROAD
GARDNER, JEFF	108 TRAIL ONE	BURLINGTON	NC	27215	GROVE PARK
GARNER, JOHN	3440 ALTA MAHAW CHURCH ST	ELON COLLEGE	NC	27244	ALTA MAHAW
GARRETT, ROBERT	ROUTE 16 BOX 358	STATESVILLE	NC	28677	BEULAH
GATES, GARY	911 NORTH AVENUE	BURLINGTON	NC	27217	GLEN HOPE
GIBBY, JEFF	610 NORTH STREET	DALLAS	NC	28034	SALEM
GIFFORD, JAMES A	P O BOX 906	HAMLET	NC	28345	HAMLET FIRST
GILBERT, DALE M	P O BOX 338	MAIDEN	NC	28650	MAIDEN FIRST
GLOVER, RONALD D	1501 BEASLEY ROAD	WILMINGTON	NC	28409	MASONBORO
GOBER, DON	P O BOX 649	AHOSKIE	NC	27910	AHOSKIE FIRST
GODFREY, DONALD	ROUTE 4 BOX 609	LOUISBURG	NC	27549	HICKORY ROCK
GOOCH, MIKE	ROUTE 4 BOX 358-F	DENVER	NC	28037	WESTPORT
GOODWIN, RUSSELL	3502 VILLAGE DRIVE	FAYETTEVILLE	NC	28304	VILLAGE DRIVE
GRAHAM, DEBBIE	1305 CEDAR DRIVE	THOMASVILLE	NC	27360	CEDAR LODGE
GRAVES, DICK	P O BOX 589	WAKE FOREST	NC	27587	WAKE FOREST
GRAY, JAKE W	1223 OLD SALEM ROAD	KERNERSVILLE	NC	27284	ROBIN HOOD ROAD
GREEN, THOMAS W	3900 PARK ROAD	CHARLOTTE	NC	28209	PARK ROAD
GREGORY, DENISE	P O BOX 31	SHILOH	NC	27974	SHILOH
GREGORY, SANDY	ROUTE 1 BOX 317	EDENTON	NC	26932	ROCKY HOCK
GRIFFIN, MARK	P O BOX 10	OLD FORT	NC	28762	OLD FORT FIRST
GUYER, JASON	ROUTE 1 BOX 497	GRANITE FALLS	NC	28630	TEMPLE HILL
GWALTNEY, JOHN	P O BOX 5126	HIGH POINT	NC	27262	WESTCHESTER
GWINN, MIKE	930 KNOX ROAD	MCLEANSVILLE	NC	27301	CALVARY
HALEY, CHUCK	ROUTE 7 BOX 212	LOUISBURG	NC	27549	FLAT ROCK
HALL, HOUSTON	P O BOX 656	BLACK MOUNTAIN	NC	28711	BLACK MOUNTAIN FIRST
HALL, M/M ROBERT	455 STADIUM AVENUE	WAKE FOREST	NC	27587	
HALL, MARK	P O BOX 936	ASHBORO	NC	27203	ASHBORO FIRST
HALL, TOMMY	4921 RANDOLPH ROAD	CHARLOTTE	NC	28211	PROVIDENCE
HAM, MARLA	2909 WEST VERNON AVENUE	KINSTON	NC	28501	NEUSE
HAMRICK, RICK	P O BOX 255	POLKVILLE	NC	28136	POLKVILLE
HAMRICK, STEVE	21 IOTLA STREET	FRANKLIN	NC	28734	FRANKLIN FIRST
HARDY, DEBRA	908 OAK STREET	MARION	NC	28752	CLINCHFIELD
HARPER, TONY	2200 ASHLEY ROAD	CHARLOTTE	NC	28208	CALVARY
HARRELL, JOEY	2112 GIBSON AVENUE	WILMINGTON	NC	28403	GIBSON AVENUE
HARRIS, CLIFTON D	118 SOUTH PERSON STREET	RALEIGH	NC	27601	TABERNACLE
HARRIS, LEONARD	8000 DEEP RIVER ROAD	SANFORD	NC	27330	FLAT SPRINGS
HARTMAN, THOMAS	ROUTE 2 BOX 144	ELLENBORO	NC	28040	CORINTH
HARVEY, JAY	820 NASHVILLE ROAD	ROCKY MOUNT	NC	27803	CALVARY RM
HARWELL, RICHARD	600 GINGER DRIVE	KINGS MOUNTAIN	NC	28086	KINGS MOUNTAIN
HARWOOD, KEITH	3505 LAWNDALE DRIVE	GREENSBORO	NC	27408	LAWNDALE
HAYMES, PEGGY A	1601 WALKER AVENUE	GREENSBORO	NC	27403	COLLEGE PARK
HAZARD, MARLENA	1626 LAKE BRANCH DRIVE	WILMINGTON	NC	28401	LAKE FOREST
HEATH, ROCKY	P O BOX 1556	TARBORO	NC	27886	TARBORO FIRST
HEIL, MICHAEL	ROUTE 8 BOX 575	TAYLORSVILLE	NC	28681	BETHLEHEM
HELMS, DAVID M	P O BOX 368	SOUTHERN PINES	NC	28387	SOUTHERN PINES FIRST
HELTON, DONALD	ROUTE 2 BOX 588	BOSTIC	NC	28018	FIRST BROAD
HENSON, STEVE	P O BOX 477	FRANKLINTON	NC	27525	FRANKLINTON
HIATT, HAL	P O BOX 481	KING	NC	27021	KING FIRST
HICKS, EDWARD	P O BOX 10009	SOUTHPORT	NC	28461	SOUTHPORT
HIGH, CHARLOTTE	1701 WEST FRANKLIN AVENUE	GASTONIA	NC	28052	WEST FRANKLIN AVENUE
HILL, CAROLYN	P O BOX 1467	WILSON	NC	28794	WILSON FIRST
HILL, MARK	P O BOX 442	TROY	NC	27371	TROY FIRST
HILL, PAUL	ROUTE 18 BOX 441	STATEVILLE	NC	28677	FAIRVIEW
HILL, TONYA	207 GREEN STREET	RUTHERFORDTON	NC	28139	RUTHERFORDTON SECOND
HINTON, KERRY	308 PROCTOR STREET	ZEBULON	NC	27597	WAKEFIELD CENTRAL
HINTON, THOMAS	110 EAST MAYNARD ROAD	CARY	NC	27511	GREENWOOD FOREST
HOLCOMB, BECKY	P O BOX 209	SMITHFIELD	NC	27577	SMITHFIELD FIRST
HOLLAND, ANDY	P O BOX 166	RED SPRINGS	NC	28377	RED SPRINGS FIRST
HOOPER, TONY	926 HAYWOOD ROAD	ASHEVILLE	NC	28806	WEST ASHEVILLE
HOPKINS, MICHAEL	408 WEST MAIN STREET	WALLACE	NC	28466	WALLACE FIRST
HORD, RODNEY	211 ELLERBE ROAD	ROCKINGHAM	NC	28379	BEVERLY HILLS
HORNE, LYNN	P O BOX 34	FARMVILLE	NC	27828	FARMVILLE FIRST
HOUSER, DAVID	ROUTE 4 BOX 12	GRANITE FALLS	NC	28630	HARRIS CHAPEL
HOYLE, KATIE	ROUTE 3 BOX 474	SYLVA	NC	28779	EAST SYLVA
HUGHES, RODNEY ALEXANDER	P O BOX 215	PRINCETON	NC	27569	PRINCETON
HUNEYCUTT, TERRY	2749 EASTWAY DRIVE	CHARLOTTE	NC	28205	EASTWAY
HUNTER, CARL	ROUTE 2 BOX 27	YOUNGSVILLE	NC	27596	GOOD HOPE G
HUTCHINS, DAVID	4912 HIGHWAY 73 EAST	CONCORD	NC	28025	GLORIETA
HYDE, MIKE	P O BOX 5531	STATEVILLE	NC	28677	COCHRAN STREET
HYDER, JERRY	403 RUTLEDGE DRIVE	HENDERSONVILLE	NC	28739	MUD CREEK
IRVIN, DOUG	22 ROSEGAY AVENUE	CONCORD	NC	28025	SOUTHSHIDE
ISAACS, MICHAEL ALAN	P O BOX 663	CONCORD	NC	28638	HUDSON FIRST
ISENHOUR, JEFF	1130 BINGHAM DRIVE	FAYETTEVILLE	NC	28304	ARRAN LAKES
ISLEY, DEBBIE	5 MEADOWBROOK DRIVE	DURHAM	NC	27712	BRAGGTOWN
JACKSON, CAROLE	600 NEW HILL-OLIVE CHAPEL	APEX	NC	27502	OLIVE CHAPEL

JACKSON, RICHARD	6TH ST AT NORTHWEST BLVD	NEWTON	NC	28658	NEWTON FIRST
JARRELL JR, WOODROW W	ROUTE 2 218	MARS HILL	NC	28754	MARS HILL
JEANS JR, COY	R P O BOX 233	OLD FORT	NC	28762	GREENLEE
JEFFERDS, RICK	ROUTE 2 BOX 265	ANGIER	NC	27501	OAK GROVE
JENKINS, DANA	P O BOX 9	TRINITY	NC	27370	TRINITY
JOHNS, LEWIS E	936 JACKSON STREET	ROANOKE RAPIDS	NC	27870	ROSEMARY
JOHNSON, ALLEN	KING & COLLEGE STREETS	BOONE	NC	28607	BOONE FIRST
JOHNSON, ANNI	7825 OLD STAGE ROAD	RALEIGH	NC	27603	NORTH STREET
JOHNSON, JEFF	ROUTE 4 BOX 402-A	WADESBORO	NC	28170	FALL BRANCH
JOHNSON, JEFF	200 SOUTH CHURCH STREET	ROCKY MOUNT	NC	27804	ROCKY MOUNT FIRST
JOHNSON, JOHN	131 MCCORD STREET	CHARLOTTE	NC	28216	EMMANUEL
JOHNSON, MICHAEL	P O DRAWER 1024	SLYVA	NC	28779	SLYVA FIRST
JONES, SHEREE	1987 OLD SALISBURY ROAD	WINSTON-SALEM	NC	27127	GRIFFITH
JORDAN, RICK	1246 SECOND STREET NE	HICKORY	NC	28601	WIEVMONT
JOYNER, BETH	P O BOX 425	BURNSVILLE	NC	28714	BURNSVILLE FIRST
KELLY, STEVE	3901 RAEFORD ROAD	FAYETTEVILLE	NC	28304	GRACE
KELLY, TOMMY	1801 MARKET STREET	WILMINGTON	NC	28403	TEMPLE
KENNEDY, JOSEPH	9300 PENNY ROAD	RALEIGH	NC	27606	SWIFT CREEK
KERLEY, TRACY	300 SOUTH MAIN STREET	MOUNT HOLLY	NC	28120	MOUNT HOLLY FIRST
KIDD, DEBBIE	9801 ARLINGTON CHURCH RD	CHARLOTTE	NC	28227	ARLINGTON
KIEHM, RONALD I	P O BOX 618	ELKIN	NC	28621	ELKIN FIRST
KING, JIMMY	P O BOX 914	DREXEL	NC	28619	ENON
KING, LARRY	500 MELODY LANE	SHELBY	NC	28150	WESTVIEW
KNIGHT, JIM	ROUTE 5 BOX 688	DURHAM	NC	27704	PLAINVIEW
LACKEY, SHIRLEY	P O BOX 198	STONY POINT	NC	28678	STONY POINT
LAMB, STEPHEN R	ROUTE 2 BOX 193	RALEIGH	NC	27610	MOUNT MORIAH
LAMBERT, GARY	407 SOUTH GREEN STREET	MORGANTON	NC	28655	CALVARY
LANCASTER, BONNIE JOY	312 LOCUST STREET	KANNAPOLIS	NC	28081	NORTH KANNAPOLIS
LANCASTER, JIMMY	8 CRAMER STREET	THOMASVILLE	NC	27360	THOMASVILLE FIRST
LANEY, KEITH	P O BOX 495	MONROE	NC	28110	OAKLAND
LANKFORD, VAN	P O BOX 423	WADESBORO	NC	28170	WADESBORO FIRST
LARSEN, TERRY	4525 HAVENWOOD DRIVE	GREENSBORO	NC	27407	GATE CITY
LAYTON, M/M TERRY	ROUTE 4 BOX 105	RUTHERFORDTON	NC	28139	GRAYS CREEK
LEDFORD, JULIA	P O BOX 185	ROLESVILLE	NC	27571	ROLESVILLE
LEE, THOMAS JAY	903 ERWIN ROAD	DUNN	NC	28334	DUNN FIRST
LEWIS, BUFORD	2201 HENDERSON AVENUE	NEW BERN	NC	28560	TEMPLE
LINDSAY, KEM ALLEN	828 NINTH AVENUE NE	HICKORY	NC	28601	HIGHLAND
LITTLE, GRAY	601 ST MARYS STREET	GARNER	NC	27529	GARNER FIRST
LOLLEY, TIM	3003 RED FOX ROAD	NEW BERN	NC	28562	TABERNACLE
LONG, JEFF	P O BOX 2991	HICKORY	NC	28603	MOUNTAIN VIEW
LONG, MICHAEL G	ROUTE 1 BOX 48-K	CHINA GROVE	NC	28023	CHINA GROVE FIRST
LOTT JR, JOHN	ROUTE 1 BOX 437-A	BLADENBORO	NC	28320	GALED
LUNDBERG, GREG	202 NORTH SECOND STREET	ALBEMARLE	NC	28001	ALBEMARLE FIRST
LYNN, BILL	907 AIRPORT ROAD	ROCKINGHAM	NC	28379	PINE GROVE
MACON, MICHAEL W	4700 WRIGHTSVILLE AVENUE	WILMINGTON	NC	28403	WINTER PARK
MARGUERAT, ALVIN	319 WEST MAIN STREET	CLINTON	NC	28328	CLINTON FIRST
MARSH, LONNIE	P O BOX 1463	NEW BERN	NC	28560	NEW BERN FIRST
MARTIN, CARL	222 MIDLAND ROAD	DURHAM	NC	27712	RIDGECREST
MARTIN, HOWARD	4800 WEDGEWOOD DRIVE	CHARLOTTE	NC	28210	WEDGEWOOD
MARTIN, SID	320 SOUTH CENTRAL AVENUE	LOCUST	NC	28097	LOCUST FIRST
MASTER, CHESTER WARREN	P O BOX 35833	FAYETTEVILLE	NC	28305	SNYDER MEMORIAL
MATHIS, PHILLIPPA SMITH	401 OAKHURST STREET	KERNERSVILLE	NC	27284	KERNERSVILLE FIRST
MAULDIN, RUSSELL	1500 BETHLEHEM ROAD	ROCKY MOUNT	NC	27803	ARLINGTON
MAYER, R NEIL	P O BOX 552	WALNUT COVE	NC	27052	WALNUT COVE FIRST
MAYNARD, JEFF	ROUTE 7 BOX 115	HENDERSOIN	NC	27536	CAREY
MCCLOY, MARK	ROUTE 4 BOX 395	PITTSBORO	NC	27312	MOUNT GILEAD
MCCORD, JIM	P O BOX 207	VALDESE	NC	28690	MOUNT CALVARY
MCDUFFIE, DENNIS	P O BOX 458	CAROLEEN	NC	28019	CAROLEEN
MCLEATH, BRÉNDÁ	777 TUNNEL ROAD	ASHEVILLE	NC	28805	BEVERLY HILLS
MCGINNIS, JOHN	221 SOUTH QUEEN STREET	WINDSOR	NC	27983	CASHIE
MCKEE, MIKE	5000 COUNTRY CLUB ROAD	WINSTON-SALEM	NC	27104	CALVARY
MCKINNA, GARY	1403 WEST FRONT STREET	STATESVILLE	NC	28677	FRONT STREET
MCLEAN, STEVE	2501 NORTH COLLEGE ROAD	WILMINGTON	NC	28405	MURRAY MEMORIAL
MEJIA, ISAIÁH	2301 ROCKY RIVER ROAD N	MONROE	NC	28110	SHILOH
MERIWETHER, STEVEN H	3001 KNOLLWOOD STREET	WINSTON-SALEM	NC	27104	KNOLLWOOD
MERKEY, KEITH	1122 HARBOUR DRIVE/#203	WILMINGTON	NC	28401	SOUTHSIDE
MEYER, JEFF	5736 INMAN ROAD	GREENSBORO	NC	27410	CORNERSTONE
MIDGETT, VANCE	423 NORTH 23RD STREET	WILMINGTON	NC	28405	CALVARY
MILLER, GREG	501 HOPE MILLS ROAD	FAYETTEVILLE	NC	28304	LAFAYETTE
MOBLEY, JEFF	502 JORDAN STREET	WILSON	NC	27893	FIVE POINTS
MOORE, ERNIE	ROUTE 2 BOX 188	HURDLE MILLS	NC	27541	CLEMENT
MORGAN, EDDIE	S OAK STREET	ASHEVILLE	NC	28801	ASHEVILLE FIRST
MORPHIS, ERIC	1750 SEDGEWOOD DRIVE	KERNERSVILLE	NC	27284	KONNOAK
MORRIS, ANDI	1702 NORTH FAYETTEVILLE	ASHEBORO	NC	27203	BALFOUR
MORRIS, ROB	419 DEAVERVIEW ROAD	ASHEVILLE	NC	28806	SUNRISE
MORROW, TANA	P O BOX 458	NORTH-WILKESBORO	NC	28659	NORTH WILKESBORO FIRST
MOSELEY, CARSON EARL	140 WESTWOOD PLACE	ASHEVILLE	NC	28806	WESTWOOD
MOSS, CAROL	P O BOX 427	ANDREWS	NC	28901	ANDREWS FIRST
MOXLEY, BRYANT	7200 PROVIDENCE ROAD	CHARLOTTE	NC	28226	CANDLEWYCK
MUNSON, SANDI	202 SUMMITT DRIVE	SANFORD	NC	27330	SANFORD FIRST
MYERS, CHRIS	50 WOODLAND HILLS ROAD	ASHEVILLE	NC	28804	WOODLAND HILLS
MYNARD, JAMES	518 FOURTH STREET	HAMLET	NC	28345	HAMLET SECOND
NEELY, H LAWTON	606 SOUTH DEKALB STREET	SHELBY	NC	28150	BETHEL
NEWSOME, FRANK	1501 SUNSET AVENUE	ROCKY MOUNT	NC	27801	LAKESIDE
NICHOLAS, NATALIE	4855 ALBERMARLE ROAD	CHARLOTTE	NC	28205	EASTERN HILLS
NICHOLS, ROBERT	5505 BECKS CHURCH ROAD	WINSTON-SALEM	NC	27106	BECKS
NIGHBERT, WARREN	P O BOX 2259	HENDERSOINVILLE	NC	28793	FRENCH BROAD
NORMAN, CHRIS W	1501 PEACE HAVEN ROAD	WINSTON-SALEM	NC	27104	PEACE HAVEN
OLDS, JEFFREY	4101 HIGHWAY 64-70 SW	HICKORY	NC	28602	CENTRAL
OLIVER, ANDY	ROUTE 3 BOX 155	KING	NC	27021	MOUNT OLIVE
OWEN, BEVERLY	52 O'DONALD ROAD	ASHEVILLE	NC	28806	MOUNT CARMEL
PAGE, EDWARD	4816 UNION ROAD	GASTONIA	NC	28054	SANDY PLAINS
PARKER, FLOYD	416 SOUTH FRANKLIN ROAD	MOUNT AIRY	NC	27030	CALVARY

PARKER, JEFF	500 FAET STREET NW	NC	28690	VALDESE FIRST
PARKER, RONNIE	5073 MONROE ROAD	NC	28205	OAKHURST
PARKER, STEVE	1415 HOLLOWAY STREET	NC	27703	HOLLOWAY STREET
PARRISH, SUSAN	P O BOX 805	NC	27320	BAPTIST TEMPLE
PATTERSON, HUGH	ROUTE 1 BOX 89	NC	27876	GALATIA
PATTERSON, RUSSELL	124 HORSLEY AVENUE	NC	28012	SOUTH POINT
PAYNE, DOREEN	2207 FLINT HILL CHURCH RD	NC	28150	FLINT HILL
PEARCE, BARRY	745 CHURCH STREET	NC	27288	SPRAY
PEARCE, JIM	312 FIFTH AVENUE WEST	NC	28739	HENDERSONVILLE FIRST
PETTY, NANCY	1615-A OBERLIN ROAD	NC	27608	SAINT JOHNS
PHELPS, CHRIS	P O BOX 219	NC	28110	MONROE FIRST
PHILLIPS JR, GLENN	P O BOX 75	NC	27536	HENDERSON FIRST
PHILLIPS, EDWARD L	390 NORTH MAIN STREET	NC	27028	MOCKSVILLE FIRST
PHILLIPS, MIKE	P O BOX 190	NC	28666	ICARD FIRST
PITTS, DEBBIE	P O BOX 400	NC	27358	SUMMERFIELD FIRST
PITTS, MARK	P O BOX 419	NC	28115	MOORESVILLE FIRST
PLEASANT, ROSE	P O BOX 203	NC	28365	MOUNT OLIVE FIRST
PLESS, THOMAS L	6411 SHARON ROAD	NC	28210	SHARON
PRUETTE, KAREN W	ROUTE 5 BOX 315A	NC	27263	PILOT VIEW
PRUITT, BOBBY	P O BOX 383	NC	28037	DENVER
PURGASON, ED	BOX 5443	NC	27403	GREENSBORO FIRST
RAINS, CHESTER	ROUTE 3 BOX 293-A	NC	27804	DORTCHES
RAPER, BURKE	1004 NORTH MANCUM STREET	NC	27701	GRACE
RECKART, WILL	703 BUICK AVENUE	NC	28081	
REICH, WAYNE	4800 W FRIENDLY AVENUE	NC	27410	FRIENDLY AVENUE
REID, BUDDY	3033 ROTARY DRIVE NORTH	NC	27260	GREEN STREET
REYNER, SHAY	9225 LEESVILLE ROAD	NC	27613	PROVIDENCE
REYNOLDS, N H	P O BOX 64	NC	28367	PINE GROVE
RICE, MIKE	YTH MIN OFF/RELG EDUC CTR	NC	28307	
RICHARDSON, CURTIS	HWY 25-ASWEETEN CK RD	NC	28704	ARDEN FIRST
RICHARDSON, RON	3315 EAST GREER STREET	NC	27704	GORMAN
RIDDLE, BRAD	P O BOX 296	NC	28760	NAPLES
RIDLEY, DAVID	4622 NATIONS CROSSING RD	NC	28217	
ROBERTS, G JEFFERY	4815 SIX FORKS ROAD	NC	27609	TRINITY
ROGERS, TEDDY	136 WOODLAND DRIVE	NC	28786	EAST WAYNESVILLE
ROGERS, WAYNE	1417 CLIFTON STREET	NC	27604	TEMPLE
ROGERSON, DANNY	NORTH ROAD & EAST CYPRESS	NC	27909	BLACKWELL MEMORIAL
ROSS, BERT	ROUTE 3 BOX 1251	NC	28804	BENT CREEK
ROWE, BEN	ROUTE 2 BOX 368	NC	27260	ABBOTTS CREEK
ROYAL, WANDA	ROUTE 1 BOX 86-A	NC	28371	GREEN SPRINGS
RUSSELL, BUD	ROUTE 4 BOX 398	NC	28607	MOUNT VERNON
RUSSELL, DAVID	12701 IDLEWILD ROAD	NC	28105	IDLEWILD
SANDIFER, DAN	P O BOX 6006	NC	28207	MYERS PARK
SAUSEDO, KEN	975 CARTERS RIDGE ROAD	NC	28777	GRASSY CREEK
SCARBOROUGH, JIM	2011 RIDGE ROAD	NC	27607	RIDGE ROAD
SCHUSZLER, FRED	P O DRAWER 459	NC	28655	MORGANTON FIRST
SCOTT, ALLEN	202 MCGILL AVENUE	NC	28025	MCGILL AVENUE
SELLERS, KEITH	P O BOX 714	NC	28557	MOREHEAD CITY FIRST
SHAW, JAMES	ROUTE 3 BOX 216	NC	27502	MOUNT PISGAH
SHEAFFER, PAUL	P O BOX 906	NC	28681	EAST TAYLORSVILLE
SHERRON, RANDY	2225 S FAYETTEVILLE ST	NC	27203	OAKHURST
SHIELDS, LADELL	123 BEAVER DAM CHURCH RD	NC	28150	BEAVER DAM
SHOLAR, AL	1204 LYNN ROAD	NC	27703	CALVARY
SIMMONS, ROBERT A	P O BOX 279	NC	27012	CLEMMONS FIRST
SIZEMORE, MARCUS	1729 EAST GARRISON BLVD	NC	28054	PARKWOOD
SMITH, ANNA DEAN	ROUTE 2 BOX 285-B	NC	28630	MOUNTAIN GROVE
SMITH, FRANK	405 NORTH MAIN STREET	NC	27260	HIGH POINT FIRST
SMITH, GREG	7921 SAM FURR ROAD	NC	28078	LAKE NORMAN
SMITH, JIM	104 LIVE OAK STREET	NC	28463	TABOR CITY
SMITH, KEITH	525 SOUTH BROAD STREET	NC	28115	SOUTHSIDE
SMITH, LANNY	ROUTE 4 BOX 164	NC	28655	MOUNT HOME
SMITH, RAMON	ROUTE 9 BOX 368-A	NC	28739	EAST FLAT ROCK FIRST
SNAPP, PHILIP L	P O BOX 940	NC	27526	FUQUAY-VARINA
SNELL, JOHN	612 HILLSBOROUGH ST/#32	NC	27514	BINKLEY MEMORIAL
SNYDER, DAN	P O BOX 38	NC	28778	SWANNANOVA FIRST
SNYDER, RICK	ROUTE 1 BOX 952	NC	27545	BETHLEHEM
SNORELL, BILL	113 NORTH HARVEY STREET	NC	27889	WASHINGTON FIRST
SPARGER, KATHY	313 SOWERS FERRY	NC	28144	OAKDALE
SPARKS, ROBERT	P O BOX 839	NC	28139	RUTHERFORDTON FIRST
SPEAR, TIM	7600 FALLS OF NEUSE ROAD	NC	27615	MOUNT VERNON
SPEIGHT, RANDY	802 NORTH COLLEGE ROAD	NC	28405	FREEDOM
SPENCE, STANLEY	114 NORTH CHURCH STREET	NC	28054	EAST GASTONIA
SPIVA, RANDALL	4258 OLD LEXINGTON ROAD	NC	27107	NEW FRIENDSHIP
STAFFORD, DONNA	2897 PITTS SCHOOL ROAD	NC	28075	PITTS
STAINBACK, PRESTON	505 ENGLEWOOD DRIVE	NC	27804	ENGLEWOOD
STEGALL, CINDY	1212 ICEMORLEE STREET	NC	28110	WEST MONROE
STILES, SANDY	126 NORTH MAIN STREET	NC	27284	MAIN STREET
STOUT, PEGGY	P O BOX 643	NC	28025	CONCORD FIRST
STRICKLAND, LOUIS	109 WEST CHURCH STREET	NC	27892	MEMORIAL W
STROM, ROBERT A	P O BOX 691	NC	28040	BETHEL
TAGLIARINI, JOHN A	P O BOX 7	NC	28906	MURPHY FIRST
TALLEY, BOB	P O BOX 2686	NC	27215	BURLINGTON FIRST
TALLEY, MIKE	3732 SUNSET AVENUE	NC	27804	SUNSET AVENUE
TALTON JR, G TYLER	P O BOX 5507	NC	27113	ARDMORE
TAYLOR, RICHARD	P O BOX 356	NC	28271	CLYDE FIRST
TAYLOR, STEVE	74 ACADEMY STREET	NC	28716	CANTON FIRST
TEGG, DON	230 WILLIAMSON STREET	NC	27215	CALVARY
THOMPSON, CHARLES	P O BOX 66	NC	27502	APEX
THOMPSON, DOUG	6181 RAMSEY STREET	NC	28311	CEDAR FALLS
TILLEY, DANIEL	ROUTE 3 BOX 189	NC	27545	GREEN PINES
TOBIN, MARTY	6450 TUCKASEE CEE ROAD	NC	28214	MULBERRY
TODD, RALEIGH	SOUTH THOMPSON STREET	NC	28472	TRINITY
TOMBLIN, HAYWARD	504 RICE CIRCLE	NC	27587	OAK GROVE
VALDESE		NC	28690	
CHARLOTTE		NC	28205	
DURHAM		NC	27703	
REIDSVILLE		NC	27320	
SEABORD		NC	27876	
BELMONT		NC	28012	
SHELBY		NC	28150	
EDEN		NC	27288	
HENDERSONVILLE		NC	28739	
RALEIGH		NC	27608	
MONROE		NC	28110	
HENDERSON		NC	27536	
MOCKSVILLE		NC	27028	
ICARD		NC	28666	
SUMMERFIELD		NC	27358	
MOORESVILLE		NC	28115	
MOUNT OLIVE		NC	28365	
CHARLOTTE		NC	28210	
HIGH POINT		NC	27263	
DENVER		NC	28037	
GREENSBORO		NC	27403	
ROCKY MOUNT		NC	27804	
DURHAM		NC	27701	
KANNAPOLIS		NC	28081	
GREENSBORO		NC	27410	
HIGH POINT		NC	27260	
RALEIGH		NC	27613	
NORMAN		NC	28367	
FORT BRAGG		NC	28307	
ARDEN		NC	28704	
DURHAM		NC	27704	
NAPLES		NC	28760	
CHARLOTTE		NC	28217	
RALEIGH		NC	27609	
WAYNESVILLE		NC	28786	
RALEIGH		NC	27604	
ELIZABETH CITY		NC	27909	
ASHEVILLE		NC	28804	
HIGH POINT		NC	27260	
PARKTON		NC	28371	
BOONE		NC	28607	
MATTHEWS		NC	28105	
CHARLOTTE		NC	28207	
SPRUCE PINE		NC	28777	
RALEIGH		NC	27607	
MORGANTON		NC	28655	
CONCORD		NC	28025	
MOREHEAD CITY		NC	28557	
APEX		NC	27502	
TAYLORSVILLE		NC	28681	
ASHEBORO		NC	27203	
SHELBY		NC	28150	
DURHAM		NC	27703	
CLEMMONS		NC	27012	
GASTONIA		NC	28054	
GRANITE FALLS		NC	28630	
HIGH POINT		NC	27260	
HUNTERSVILLE		NC	28078	
TABOR CITY		NC	28463	
MOORESVILLE		NC	28115	
MORGANTON		NC	28655	
HENDERSONVILLE		NC	28739	
FUQUAY-VARINA		NC	27526	
CHAPEL HILL		NC	27514	
SWANNANOVA		NC	28778	
KNIGHTSDALE		NC	27545	
WASHINGTON		NC	27889	
SALISBURY		NC	28144	
RUTHERFORDTON		NC	28139	
RALEIGH		NC	27615	
WILMINGTON		NC	28405	
GASTONIA		NC	28054	
WINSTON-SALEM		NC	27107	
HARRISBURG		NC	28075	
ROCKY MOUNT		NC	27804	
MONROE		NC	28110	
KERNERSVILLE		NC	27284	
CONCORD		NC	28025	
WILLIAMSTON		NC	27892	
ELLENBORO		NC	28040	
MURPHY		NC	28906	
BURLINGTON		NC	27215	
ROCKY MOUNT		NC	27804	
WINSTON-SALEM		NC	27113	
CLYDE		NC	28271	
CANTON		NC	28716	
BURLINGTON		NC	27215	
APEX		NC	27502	
FAYETTEVILLE		NC	28311	
KNIGHTSDALE		NC	27545	
CHARLOTTE		NC	28214	
WHITEVILLE		NC	28472	
WAKE FOREST		NC	27587	

TONEY, MICHAEL	1500 SUTHER ROAD	CHARLOTTE	NC	28213	UNIVERSITY HILLS
TREXLER, TIM	P O BOX 917	BOILING SPRINGS	NC	28017	BOILING SPRINGS
TRIPLETT, TODD	1703 EAST LAUREL STREET	GOLDSBORO	NC	27530	MADISON AVENUE
TURNER, TRACEY	1302 NORTH BERKELEY BLVD	GOLDSBORO	NC	27534	ADAMSVILLE
UNDERWOOD, ROGER	FIFTH AND SPRUCE STREETS	WINSTON-SALEM	NC	27101	WINSTON-SALEM FIRST
VESS, DAVID	P O DRAWER 1325	ELIZABETH CITY	NC	27909	CORINTH
VIAR, MICHAEL	1801 HILLSBOROUGH STREET	RALEIGH	NC	27805	PULLEN MEMORIAL
VIGUS, DON	15 NORTH 5TH STREET	WILMINGTON	NC	28401	WILMINGTON FIRST
VOGLER, BEN	P O BOX 6098	RALEIGH	NC	27608	HAYES BARTON
VOYLES, PATSY	102 SUTTERWHITE DRIVE	KNIGHTDALE	NC	27545	KNIGHTDALE
WADE, DARRIN	47 MCDOWELL DRIVE	WAKE FOREST	NC	27587	ROSE OF SHARON
WALKER, BROOKS	ROUTE 3 BOX 282	LENOIR	NC	28645	NORTH CATAWBA
WALLACE, CARSON	913 LOG CABIN ROAD	CHARLOTTE	NC	28213	CHRISTIAN FAMILY
WALTERS, JOE	ROUTE 2 BOX 590-A	THOMASVILLE	NC	27360	LIBERTY
WARD, ROGER	980 HENDERSONVILLE ROAD	ASHEVILLE	NC	28803	BILTMORE
WARREN, BROOKS	1601 ATHENS DRIVE	RALEIGH	NC	27606	ATHENS DRIVE
WARREN, GLEN	3700 LAKE WHEELER ROAD	RALEIGH	NC	27603	INWOOD
WATKINS, EUGENE	315 SOUTH PLYMOUTH STREET	FAYETTEVILLE	NC	28301	TEMPLE
WATKINS, STEVE	ROUTE 1 BOX 328-A	FOREST CITY	NC	28043	FLOYD'S CREEK
WEATHERLY, ROBERT	ROUTE 7 BOX 182	DURHAM	NC	27707	MOUNT MORIAH
WEST, PETER	ROUTE 4 BOX 244	CONOVER	NC	28613	OXFORD
WHEELLESS, WRAY	P O BOX 489	BEAUFORT	NC	28516	BEAUFORT FIRST
WHISNAND, JOHN	ROUTE 9 BOX 460	LUMBERTON	NC	28358	ANTIOCH
WHITE, ROBERT	501 ANNE STREET	JACKSONVILLE	NC	28540	JACKSONVILLE FIRST
WICKHAM, RAYMOND	6767 HILLSBOROUGH STREET	RALEIGH	NC	27606	EPHESUS
WILBANKS, TED	P O BOX 297	COATS	NC	27521	COATS
WILBURN, RICK	317 SHIPYARD BLVD	WILMINGTON	NC	28412	LONG LEAF
WILES, MARI	407 CAPE FEAR AVENUE	FAYETTEVILLE	NC	28311	FAYETTEVILLE FIRST
WILLARD, JOE	207 ENOLA ROAD/4B-4	MORGANTON	NC	28655	PLEASANT HILL
WILLIAMS, DAVID	2500 NEW BERN AVENUE	RALEIGH	NC	27610	CALVARY
WILLIAMS, TERRY	P O BOX 209	MADISON	NC	27025	MADISON FIRST
WILLIAMS, TRUETT	4007 HOLT SCHOOL ROAD	DURHAM	NC	27704	HOMESTEAD HEIGHTS
WILSON, BRUCE	P O BOX 116	FALLSTON	NC	28042	FALLSTON
WILSON, CHARLES	ROUTE 1 BOX 246	LITTLETON	NC	27850	BEAR SWAMP
WILSON, KAREN	1101 NORTH MAIN STREET	LOWELL	NC	28098	WOODLAWN
WILSON, KEVIN	1900 QUEENS ROAD	KINSTON	NC	28501	SPILMAN MEMORIAL
WILSON, TOMMY	P O BOX 436	LEXINGTON	NC	27292	LEXINGTON FIRST
WINKLER, KENT	218 SOUTH ACADEMY STREET	CARY	NC	27511	CARY FIRST
WORLEY, ROGER	817 SOUTH MAIN STREET	SALISBURY	NC	28144	STALLINGS MEMORIAL
WORRELL, DARBY	101 BARBARA AVENUE	MIDWAY PARK	NC	28544	ENON CHAPEL
WORTHINGTON, M/M TIM	ROUTE 3 BOX 333-A	OXFORD	NC	27565	PEACES CHAPEL
WRAY, TOM	P O BOX 1322	WELCOME	NC	27374	WELCOME FIRST
YARBOROUGH, MARVIN	6900 GARRETT ROAD	DURHAM	NC	27705	HOPE VALLEY

## Church Secretaries

NAME	ADDRESS	CITY	STATE	ZIP	CHURCH NAME
ABERNATHY, LOUISE	911 CARBON CITY ROAD	MORGANTON	NC	28655	CALVIN HEIGHTS
ABERNATHY, WILMA	99 MCADENNVILLE ROAD	BELMONT	NC	28012	CRAMERTON FIRST
ABEYOUNIS, ELLEN	P O BOX 293	BETHEL	NC	27812	BETHEL
ACREY, CINDY	ROUTE 2 BOX 829	TIMBERLAKE	NC	27587	CRSSETT
ADAMS, BECKY	230 SPEAR DRIVE	FORT BRAGG	NC	28307	LAFAYETTE
ADAMS, BONNIE	4921 RANDOLPH ROAD	CHARLOTTE	NC	28211	PROVIDENCE
ADAMS, DORIS	106 FISHER STREET	SAINT PAULS	NC	28384	SAINT PAULS FIRST
ADAMS, HENRIETTA	ROUTE 3 BOX 120	DENTON	NC	27239	OAKHURST
ADAMS, HILDA	512 LINDSEY STREET	REIDSVILLE	NC	27320	REIDSVILLE FIRST
ADAMS, MRS CHARLIE	806 CAROLINA AVENUE NORTH	STATESVILLE	NC	28677	HEBRON
ADAMS, TONI	100 SOUTH COLUMBIA STREET	CHAPEL HILL	NC	27514	UNIVERSITY
AINSWORTH, KATHY	717 WEST AVENUE	WADESBORO	NC	28170	NORTH WADESBORO
ALDRIDGE, MARTHA	508 PEEBLES STREET	CHAPEL HILL	NC	27608	EMMANUEL
ALEXANDER, JUNE	6850 MONROE ROAD	CHARLOTTE	NC	28212	EAST
ALEXANDER, NANCY	3310 MAIN AVENUE NW	HICKORY	NC	28601	PENELOPE
ALFORD, F G	ROUTE 1 BOX 278	PRINCETON	NC	27569	HEPHZIBAH
ALFORD, JEAN	5449 HIGHWAY 581	GOLDSBORO	NC	27530	ROSEWOOD FIRST
ALFORD, RUTH	P O BOX 265	FAIRMONT	NC	28340	FAIRMONT FIRST
ALLEN, ANN	P O BOX 416	ERWIN	NC	28339	EAST ERWIN
ALLEN, GERI	5448 RIMER ROAD	CONCORD	NC	28025	GRACE
ALLEN, PEARL	602 WAKELAND DRIVE	GARNER	NC	27529	NEW BETHEL J
ALLEN, RICKIE	422 MCALISTER ROAD	LINCOLNTON	NC	28092	ANTIOCH
ALLEN, SHERRY	1731 HUNTER HILL ROAD	ROCKY MOUNT	NC	27804	PARKWOOD
ALLEN, SHERRY	P O BOX 363	ELLENBORO	NC	28040	CONCORD
ALLEN, SUSANNA	ROUTE 4 BOX 153	CANTON	NC	28716	CALVARY
ALLISON, JUDY	P O BOX 94	CHEROKEE	NC	28719	CHEROKEE
ALLISON, LINDA	48 MISTY LANE	CANDLER	NC	28715	NEW MORGAN HILL
ALLISON, LYNDA B	39 CAPP'S ROAD	PISGAH FOREST	NC	28768	TURKEY CREEK
ALLRED, RACHEL	204 STARLIGHT ROAD	MOUNT AIRY	NC	27030	MOUNT CARMEL
ALMOND, TERESA	5031 LACEWOOD COURT	CONCORD	NC	28025	GLORIETA
ALPHIN, MRS WILLIAM	ROUTE 3	LAGRANGE	NC	28551	LAGRANGE FIRST MSNRY
AMOS, RHONDA	6503-B TUCKAHOE COURT	FAYETTEVILLE	NC	28314	IMMANUEL
ANDERSON, DIANE	316 WEST 21ST STREET	NEWTON	NC	28658	NORTH NEWTON
ANDERSON, JOAN	1225 GORMAN BRIDGE ROAD	ASHEVILLE	NC	28806	NEWRIDGE
ANDERSON, MARGARET	P O BOX 960	MILLERS CREEK	NC	28659	HARMONY
ANDERSON, MARIANNE	38 LISK AVENUE	CONCORD	NC	28025	BETHLEHEM
ANDERSON, MARLENE	8780 LAZY RIDGE LANE	CONCORD	NC	28025	HARRISBURG
ANDREWS, IDONIA	ROUTE 3 BOX 851	WASHINGTON	NC	27889	WEST END WA
ANTHONY, LUCILLE	911 SOUTH MARIETTA STREET	GASTONIA	NC	28054	SOUTH MARIETTA STREET
ARMSTRONG, JEANETTE	ROUTE 8 BOX 322	LINCOLNTON	NC	28092	DAVID MEMORIAL
ARROWOOD, EDITH	P O BOX 38	BARNARDSVILLE	NC	28709	BARNARDSVILLE

ASBY, MILDRED	83 TRIMONT LAKE ROAD	FRANKLIN	NC	28734	IOTLA
ASHLEY, ANN	ROUTE 3 BOX 481	WILKESBORO	NC	28697	CUB CREEK
ASHWORTH, SANDRA	ROUTE 2 BOX 630-A	DUNN	NC	28334	DUNN SECOND
ATKINSON, BARBARA	414 CLEVELAND STREET	DURHAM	NC	27701	DURHAM FIRST
ATKINSON, DEE	6203 W FRIENDLY AVENUE	GREENSBORO	NC	27410	SOUTHEAST
AUSTIN, JOAN	203 SHUPLING STREET	MORGANTON	NC	28655	PLEASANT VIEW
AUSTIN, MRS JOE	26 MEADOWBROOK DRIVE	CANDLER	NC	28715	DELLWOOD
AVERITTE, PEGGY	ROUTE 1 BOX 224	PARKTON	NC	28371	GREEN SPRINGS
AYCOCK, PATRICIA	ROUTE 2 BOX 112	WARRENTON	NC	27589	SULPHUR SPRINGS
AYERS, TERRI	ROUTE 2 BOX 1158	BURNSVILLE	NC	28714	SPRUCE PINE FIRST
BAILEY, HAZEL	ROUTE 12 BOX 110	HICKORY	NC	28601	CENTRAL
BAILEY, KAREN	ROUTE 3 BOX 341-B	FOREST CITY	NC	28043	MAIN STREET
BAILEY, MARY JANE	ROUTE 3 BOX 192-G	BREVARD	NC	28712	TEMPLE
BAILEY, ROSEMARY	300 ROBINHOOD ROAD	GREENVILLE	NC	27834	ARLINGTON STREET
BAILITY, DEBBIE	P O BOX 117	CLIFFSIDE	NC	28024	CLIFFSIDE
BAITY, ROBERT	3421 EAST BROAD STREET	STATESVILLE	NC	28677	GAY'S CHAPEL
BAKER, MARY LEIGH	140 GAIL RIDGE LANE	VENDELL	NC	27591	BETHANY
BAKER, PATRICIA	226 NORTH MAIN STREET	WARRENTON	NC	27589	WARRENTON
BALL, GERALDINE	2258 WILKINS STREET	BURLINGTON	NC	27217	EASTLAWN
BALL, LAURIE	ROUTE 5 BOX 54	HENDERSON	NC	27536	UNITY
BANKS, PAT	3710 WOODSIDE DRIVE	SANFORD	NC	27330	EPHESUS
BARBER, NATALIE	4000 NORTH O'HENRY BLVD	GREENSBORO	NC	27405	RANKIN
BARBOUR, PHYLLIS	4419 BARBOUR MILL ROAD	CLAYTON	NC	27520	BAPTIST CENTER
BARDWELL, LUCY	4244 NC 54	GRAHAM	NC	27253	MEBANE FIRST
BARHAM, BARBARA B	1519 MILLBROOK ROAD	RALEIGH	NC	27609	MILLBROOK
BARHAM, GILDA	1727 ERWIN AVENUE	BURLINGTON	NC	27215	NALL MEMORIAL
BARKLEY, MRS J A	P O BOX 938	LUMBERTON	NC	28359	LUMBERTON FIRST
BARKSDALE, JO	2101 CARMEL ROAD	CHARLOTTE	NC	28226	CUMEL
BARLOW, SHARON	113-A WALT ARNEY RD	LENOIR	NC	28645	CENTRAL
BARNES, DIANE	219 STARNES COVE ROAD	ASHEVILLE	NC	28806	STARNES COVE
BARNES, CLORIA	P O BOX 165	KITTY HAWK	NC	27949	KITTY HAWK FIRST
BARNHARDT, SADIE	P O BOX 161	COOLEEMEE	NC	27014	JERUSALEM
BARNHARDT, STACEY	1330 PHANIEL'S CHURCH ROAD	ROCKWELL	NC	28138	PHANIEL'S
BARNHILL, MRS UNDINE	ROUTE 1 BOX 188	ENFIELD	NC	28723	DAWSON
BARRIER, BARBARA	3839 SWEETEN CREEK ROAD	ARDEN	NC	28704	ARDEN FIRST
BARTLETTE, PEGGY	ROUTE 5 BOX 219	LAGRANGE	NC	28551	MADISON AVENUE
BASS, PAM	ROUTE 1 BOX 311-A	HENDERSON	NC	27536	NEW SANDY CREEK
BATCHELOR, FAYE	P O BOX 535	LOWELL	NC	28098	LOWELL FIRST
BATTEN, DEBBIE	5736 VERBENIA DRIVE	WILMINGTON	NC	28409	SEA GATE
BAUCOM, SHERRON	7600 FALLS OF NEUSE ROAD	RALEIGH	NC	27615	MOUNT VERNON
BAUMGARNER, BETTY	509 NORTH MOREHEAD STREET	GASTONIA	NC	28054	LOVE MEMORIAL
BEAL, MILDRED A	2501 LAKESHORE ROAD SOUTH	DENVER	NC	28037	WESTPORT
BEAM, MARIE	P O BOX 237	GROVER	NC	28073	GROVER FIRST
BEAM, MRS CHARLES T	ROUTE 1 BOX 361	FOREST CITY	NC	28043	FLOYD'S CREEK
BEAMON, KAY	555 SPICEWOOD DRIVE	CONCORD	NC	28025	SOUTHSIDE
BEASLEY, BETTY	ROUTE 4 BOX 400	RAFDORD	NC	28376	SOUTHVIEW
BEASLEY, MRS DALE	ROUTE 1 BOX 162	DUNN	NC	28334	DUNN FIRST
BEAVER, ANITA	ROUTE 1 BOX 1704	DAVIDSON	NC	28036	HOPEWELL
BEAVER, BARBARA	P O BOX 89	MORRISVILLE	NC	27560	MORRISVILLE FIRST
BECK, CINDY	ROUTE 3 BOX 368	CONNELLY SPRINGS	NC	28612	BEREA
BECK, MRS BRUCE	ROUTE 6	MOCKSVILLE	NC	27028	BEAR CREEK
BELCHER, IRENE	2909 WEST VERNON AVENUE	KINSTON	NC	28501	NEUSE
BELL, BRENDA	ROUTE 1 BOX 952	KNIGHTDALE	NC	27545	BETHLEHEM
BELL, ROSE J	P O BOX 106	FOUNTAIN	NC	28729	FOUNTAIN
BELL, SANDRA	108 SERENA DRIVE	JACKSONVILLE	NC	28540	BETHLEHEM
BENFIELD, MRS H S	P O BOX 165	HUDSON	NC	28638	HUDSON FIRST
BENCE, MARY	ROUTE 16 BOX 358	STATESVILLE	NC	28677	BEULAH
BENNETT, BARBARA D	P O BOX 218	MARS HILL	NC	28754	MARS HILL
BENNETT, GAIL	P O BOX 1855	BOONE	NC	28607	MOUNT VERNON
BENNETT, GAIL J	P O BOX 197	RICH SQUARE	NC	27869	RICH SQUARE
BENNETT, NELLIE	1079 WEST WILSON ROAD	MILL SPRING	NC	28756	COOPERS GAP
BENSON, FRANCES	523 BOYD STREET	REIDSVILLE	NC	27320	CALVARY
BENTON, BEA	P O BOX 251	SALEMBURG	NC	28385	SALEMBURG
BESS, NELL	ROUTE 1 BOX 31	MARSHVILLE	NC	28103	BETHEL
BETTINGER, JUNE	5029 OLD STAGE ROAD	RALEIGH	NC	27603	FELLOWSHIP
BIDDY, PAULETTE	P O BOX 906	TAYLORSVILLE	NC	28681	EAST TAYLORSVILLE
BILES, BARBARA	303 ROTARY DRIVE	HIGH POINT	NC	27260	EAST GRIMES AVENUE
BJORK, GERALDINE	1601 WALKER AVENUE	GREENSBORO	NC	27403	COLLEGE PARK
BLACK, BEVERLY	ROUTE 3 BOX 1401	FOREST CITY	NC	28043	SULPHUR SPRINGS
BLACKWELDER, JUANITA	81 SOUTH WHITFIELD STREET	CONCORD	NC	28025	WEST CONCORD
BLACKWELDER, MARY	ROUTE 8 BOX 433	MOCKSVILLE	NC	27028	IJAMES CROSS ROADS
BLACKWELL, CLARA	P O BOX 956	YANCEYVILLE	NC	27379	YANCEYVILLE FIRST
BLAINE, JO ELLEN	3102 GUESS ROAD	DURHAM	NC	27705	GUESS ROAD
BLAKE, LOUISE	P O BOX 216	WAKE FOREST	NC	27587	GLEN ROYAL
BLALOCK SR, MRS RONNIE	ROUTE 1 BOX 653	ALBEMARLE	NC	28001	UNION GROVE
BLANCHARD, JAN	14001 TALK OAKS LANE	MATTHEWS	NC	28105	FRIENDLY
BLANTON, BETTY	619 LEANDER STREET	SHELBY	NC	28150	DOVER
BLANTON, BETTY J	P O DRAWER 1024	SYLVA	NC	28779	SYLVA FIRST
BLANTON, BOBBIE	1813 ECHO LANE	GASTONIA	NC	28052	CHAPEL GROVE
BLANTON, PHYLLIS	P O BOX 3	LUMBER BRIDGE	NC	28357	LUMBER BRIDGE
BOGARD, BETTY	1101 SOUTH ELM STREET	GREENVILLE	NC	27858	IMMANUEL
BOSTIC, MARION	481 LENNOX AVENUE	FAYETTEVILLE	NC	28304	MOUNT GILEAD
BOSWELL, KAYE	P O BOX 3843	WILSON	NC	27893	GRACE
BOULDIN, ANN	P O BOX 340	PINE LEVEL	NC	27568	PINE LEVEL
BOWEN, MOREEN	1819 REHOBEETH CHURCH ROAD	SHELBY	NC	28150	ZION
BOWEN, SHIRLEY	104 STOWE ROAD	BELMONT	NC	28012	BELMONT FIRST
BOWERS, MARIE	ROUTE 8 BOX 200	THOMASVILLE	NC	27360	RICH FORK
BOWERS, WANDA	1920 N CENTENNIAL STREET	HIGH POINT	NC	27260	CONRAD MEMORIAL
BOWES, LINDA	ROUTE 13 BOX 443	STATESVILLE	NC	28677	OAKDALE
BOWLIN, BARBARA V	2749 EASTWAY DRIVE	CHARLOTTE	NC	28205	EASTWAY
BOWMAN, BOBBIE	ROUTE 2 BOX 19-BB	LAWNDALE	NC	28090	LAWNDALE
BOWMAN, DORIS	6160 PINE HALL ROAD	WALNUT COVE	NC	27052	MOUNT CALVARY
BOWMAN, EARLENE	700 WAYSIDE DRIVE	WINSTON-SALEM	NC	27107	OAKLAWN

BOYKIN, MRS C F	ROUTE 3 BOX 45	NASHVILLE	NC	27856	ELM GROVE
BOYLES, DEBBIE	ROUTE 1 BOX 296	PINNACLE	NC	27043	MOUNT OLIVE
BOZEMAN, SARAH	2000 LIONNE DRIVE	GREENSBORO	NC	27407	ROLLING ROADS
BRACEY, DEBBIE	ROUTE 1 BOX 506	DELCO	NC	28436	CHEERFUL HOPE
BRACKETT, BRENDA	P O BOX 242	LAKE LURE	NC	28746	CHIMNEY ROCK
BRACY, EMMA	P O BOX 542	AULANDER	NC	27805	AULANDER
BRADFORD, LOUISE	ROUTE 6 BOX 311-A	GOLDSBORO	NC	27530	JORDANS CHAPEL
BRADLEY, MARILYN	707 RANKIN AVENUE	MOUNT HOLLY	NC	28120	MOUNT HOLLY SECOND
BRADSHAW, MRS GROVER	ROUTE 4 BOX 108-A	WAYNESVILLE	NC	28786	ANTIOCH
BRANCH, MRS J D	ROUTE 3 BOX 750	LUMBERTON	NC	28358	CLYBONVILLE
BRASWELL, JANIE	ROUTE 1 BOX 345-A	FUQUAY-VARINA	NC	27526	BAPTIST GROVE
BRATU, GEORGINA	205 ARTHUR LANE	HENDERSONVILLE	NC	28739	ETOWAH
BRAY, JUDY	P O BOX 552	WALNUT COVE	NC	27052	WALNUT COVE FIRST
BRAY, KATHRYN	ROUTE 1 BOX 38	RAMSEUR	NC	27316	RAMSEUR FIRST
BRAZEL, KATHERINE	P O BOX 589	WAKE FOREST	NC	27587	WAKE FOREST
BREESE, JOAN	1240 LITTLE CREEK ROAD	DURHAM	NC	27713	PAKE WOOD
BRIDGES, AMY	12739 WAKE UNION CH ROAD	WAKE FOREST	NC	27587	YOUNGSVILLE
BRIDGES, BRENDA	P O BOX 254	POLKVILLE	NC	28136	POLKVILLE
BRIDGES, CAROL	700 SUGAR CREEK ROAD WEST	CHARLOTTE	NC	28213	MAYFIELD MEMORIAL
BRIDGES, EVELYN	ROUTE 4 BOX 679	KINGS MOUNTAIN	NC	28086	KINGS MOUNTAIN SECOND
BRIDGES, PATTY	12277 MT SINAI CHURCH RD	SHELBY	NC	28150	MOUNT SINAI
BRIDGES, RUBY S	P O BOX 400	SUMMERFIELD	NC	27358	SUMMERFIELD FIRST
BRIGGS, SUE	5105 LAKE VALLEY DRIVE	FAYETTEVILLE	NC	28303	GETHSEMANE
BRIGHT, MRS MAX	1442 BOX 99	FOREST CITY	NC	28043	BETHANY
BRIGMAN, JOLENE	790 DILLINGHAM ROAD	BARNARDSVILLE	NC	28709	CHESTNUT GROVE
BRINKLEY, ELLEN	ROUTE 3 BOX 42	CREEDMOOR	NC	27522	OLIVE GROVE
BRINKLEY, JAMES EARL	ROUTE 1	SUNBURY	NC	27979	BEULAH
BRINKLEY, LINDA	1185 DAYBROOK DRIVE	KANNAPOLIS	NC	28081	CHINA GROVE FIRST
BRISSON, ELSIE M	4427 HOLLY TREE ROAD	WILMINGTON	NC	28403	WRIGHTSVILLE BEACH
BRITT, JUANITA	ROUTE 5 BOX 77	LUMBERTON	NC	28358	ANTIOCH
BRITTAIN, BETTYSU	504 HEATHERMOOR COURT	CHARLOTTE	NC	28209	WEDGEWOOD
BRITTAIN, JANICE	1531 SPANGLER DRIVE	SHELBY	NC	28150	ZOAR
BRITTAIN, JOHNNIE SUE	ROUTE 3	CHERRYVILLE	NC	28021	PLAINS VIEW
BRITTAIN, JUDY	546 CALICO ROAD	LENOIR	NC	28645	LOWER CREEK
BRITTON, SARAH	1442 LYNHURST DRIVE	GASTONIA	NC	28054	PARKWOOD
BROCK, CAROL	ROUTE 1 BOX 198	WHITEVILLE	NC	28472	OAK DALE
BROCK, MARY	200 MAPLE STREET	TYRON	NC	28782	PLEASANT HILL
BROGDEN, MARY LOU	P O BOX 38	CREEDMOOR	NC	27522	CREEDMOOR FIRST
BROOKS, FONDA	604 RED LANTERN ROAD	INDIAN TRAIL	NC	28079	TRINITY
BROOKS, MELINDA	ROUTE 1 BOX 555	OXFORD	NC	27565	HESTER
BROOKS, NELLIE	101 NORTH MAIN STREET	KANNAPOLIS	NC	28081	KANNAPOLIS FIRST
BROOKSHIRE, AZALEE	ROUTE 1 BOX 194	BOOMER	NC	28606	KINGS CREEK
BROOKSHIRE, HELEN	ROUTE 2 BOX 135	CANTON	NC	28716	BURNETTE COVE
BROOME, MRS SCOTTIE	ROUTE 2 BOX 227	GASTONIA	NC	28054	BEREA
BROSINAN, MRS STEPHEN	504 CRESTVIEW DRIVE	DURHAM	NC	27712	ROSE OF SHARON
BROWN, CLARENCE	4980 ELLEN AVENUE	PFAPFTOWN	NC	27040	MACEONIA
BROWN, GAIL H	ROUTE 1 BOX 210	SELMA	NC	27576	ANTIOCH
BROWN, KAREN	ROUTE 7 BOX 145-B	ASHEBORO	NC	27203	FOREST PARK
BROWN, LYNN B	4118 BREEZE ROAD	ROUCEMONT	NC	27572	BERRY'S GROVE
BROWN, MARIE	4212 SOUTH ELM-EU GENE ST	GREENSBORO	NC	27406	SOUTH ELM
BROWN, MARY J	1312 STANSFIELD DRIVE	FAYETTEVILLE	NC	28303	BONNIE DOONE
BROWN, NANCY	1626 LAKE SHORE DRIVE	WILMINGTON	NC	28401	LAKE FOREST
BROWN, TERRY	P O BOX 68	MARBLE	NC	28905	MARBLE SPRINGS
BROWNING, LISA R	P O BOX 358	STAR	NC	27356	STAR FIRST
BRUMMETT, EUNICE	5201 CLEAR RUN DRIVE	WILMINGTON	NC	28405	COLLEGE ACRES
BRYANT, ANNA	ROUTE 1	TEACHEY	NC	28464	CORINTH
BRYANT, BEVERLY	11600 FAWN RIDGE COURT	CHARLOTTE	NC	28226	COVENANT
BRYANT, FRANCES	3301 HONEYCUTT COURT	GREENSBORO	NC	27407	EDGEFIELD
BRYANT, PEGGY	1206 PARKSIDE DRIVE	WILSON	NC	27893	NEW HOPE
BUCHANAN, BRIDGET	ROUTE 2 BOX 537	KINGS MOUNTAIN	NC	28086	DAVID
BUCHANAN, MAURILIA	410 LONG AVENUE	ROXBORO	NC	27573	NORTH ROXBORO
BUCHANAN, PHYLLIS	504 GARROU AVENUE SE	VALDESE	NC	28690	MOUNT CALVARY
BUCKNER, PEARLINE	340 ARMSTRONG PARK ROAD	GASTONIA	NC	28054	COVENANT
BUFFALO, GLORIA	3215 ST MARY'S ROAD	HILLSBOROUGH	NC	27278	Ebenezer
BUMGARDNER, SANDRA	ROUTE 6 BOX 246	RUTHERFORDTON	NC	28139	MOUNT VERNON
BUMGARNER, JOYCE	P O BOX 5305/WHITNEL BR	WHITNEL	NC	28645	CLARKS CHAPEL
BUMGARNER, LENA P	ROUTE 5 BOX 422	LENOIR	NC	28645	BUFFALO COVE
BUNCH, MRS THOMAS	3681 ADAMS SWAMP	SUFFOLK	VA	23344	EUREKA
BURCHAM, GAYNELL	5772 MERRY DALE DRIVE	WINSTON-SALEM	NC	27105	CRESTWOOD
BURGE, SANDRA	9432 MT HOLLY/HUNTERVL RD	HUNTERSVILLE	NC	28078	LONG CREEK
BURGESS, MODEAN	P O BOX 11	HIDDENITE	NC	28636	MOUNT NEBO
BURLESON, HAZEL	ROUTE 3 BOX 797	ALBEMARLE	NC	28001	POPLIN GROVE
BURNS, VIRGINIA	528 MITCHELL AVENUE	SALISBURY	NC	28144	SPENCER FIRST
BURRIS, BLONDELL	612 MILLER STREET	KANNAPOLIS	NC	28081	MILLER STREET
BURROWS, RUBY	2600 ALDERNEY LANE	WINSTON-SALEM	NC	27103	WESTVIEW
BURTON, GAIL	325 BURGAU HIGHWAY	JACKSONVILLE	NC	28540	BLUE CREEK
BUSBY, BETTY	342 CHEROKEE TRAIL	WILMINGTON	NC	28403	SOUTHSIDE
BUTLER, HILDA C	417 CURTIS DRIVE	ROCKINGHAM	NC	28379	ROCKINGHAM FIRST
BYRD, JANE	104 MANOR COURT	GREENSBORO	NC	27403	FRIENDLY AVENUE
BYRD, MARGARET	115 BREMEN DRIVE	LEXINGTON	NC	27292	COGGINS MEMORIAL
BYRUM, RACHEL	ROUTE 1 BOX 327-D	FAYETTEVILLE	NC	28301	LEBANON
CABLE, REGINA	208 EAST GEORGIA AVENUE	HAZELWOOD	NC	28738	HAZEL WOOD FIRST
CAHOON, JOAN	ROUTE 1 BOX 238	PINETOWN	NC	27865	BELHAVEN
CALDWELL, KATHLEEN	P O BOX 293	WALLACE	NC	28466	ISLAND CREEK
CALDWELL, MARY ANN	ROUTE 1 BOX 252	MADEN	NC	28650	MOUNTAIN VIEW
CALDWELL, MRS JOHN H	ROUTE 2 BOX 170	KINGS MOUNTAIN	NC	28056	OAK VIEW
CALLICUTT, CHARLES R	ROUTE 9 BOX 128	ASHEBORO	NC	27203	CALVARY
CALVERT, DEBBIE	26 NORTH DRIVE	BELMONT	NC	28012	STOWE MEMORIAL
CAMP, JENNY	320 OLD BOILING SPRGS RD	SHELBY	NC	28150	CALVARY
CAMPBELL, ALEENE R	P O BOX 33	ROBBINSVILLE	NC	28771	ROBBINSVILLE FIRST
CAMPBELL, EVERLY	P O BOX 297	WACO	NC	28169	WACO
CAMPBELL, NANCY	1803 LAURIE DRIVE	HAW RIVER	NC	27258	GLEN HOPE
CAMPBELL, OLIVIA B	4614 COVENTRY ROAD	FAYETTEVILLE	NC	28304	CUMBERLAND

CAMPBELL, SEDELIA	1707 WHITE CROSS ROAD	CHAPEL HILL	NC	27516	ANTIOCH
CANADY, BETTY	2835 WEST SUGAR CREEK RD	CHARLOTTE	NC	28213	DERITA
CANNON, BEVERLY S	ROUTE 8 BOX 535	HICKORY	NC	28602	MOUNTAIN GROVE
CANNON, FRANCES	3721 CAMBRIDGE ROAD	DURHAM	NC	277051	IMMANUEL
CANNON, RUBY	936 JACKSON STREET	ROANOKE RAPIDS	NC	27870	ROSEMARY
CAPPS, MRS BENNETT	ROUTE 1 BOX 317	ZIRCONIA	NC	28790	MUD CREEK
CARDEN, PATRICIA	30 TIMOTHY LANE	CANDLER	NC	28715	HOMINY
CARLISLE, FRANCES	110 PRINCE CHARLES STREET	RED SPRINGS	NC	28377	WESTSIDE
CAROLL, CHRISTINE	ROUTE 7 BOX 687	BOONE	NC	28607	PERKINSVILLE
CARPENTER, CLAUDIA	P O BOX 278	PINEBLUFF	NC	28373	IVES MEMORIAL
CARPENTER, PANSY	401 8 LYNN CIRCLE	SHELBY	NC	28150	ELIZABETH
CARPENTER, RUBY W	ROUTE 3 BOX 484	KINGS MOUNTAIN	NC	28086	LORAY
CARROLL, LISA	P O BOX 352	BLADENBORO	NC	28320	CENTER ROAD
CARTER, BETSY	P O BOX 2	NC	28444	INGOLD	
CARTER, BETTY R	1117 SOUTH BOULEVARD	CHARLOTTE	NC	28203	PRITCHARD MEMORIAL
CARTER, EDNA	5206 HOOPER ROAD	MCLEANSVILLE	NC	27301	CALVARY
CARTER, GERALDINE	ROUTE 2 BOX 312	MOCKSVILLE	NC	27028	GREEN MEADOWS
CARTER, LELA M	113 W ALLRED STREET	ASHBORO	NC	27203	BALFOUR
CARTER, PATTI A	ROUTE 1 BOX 88	FRANKLINTON	NC	27525	FRANKLINTON
CARTER, PHYLLIS	367 BLUE CREEK ROAD	JACKSONVILLE	NC	28540	CATHERINE LAKE
CARVER, DONNA	ROUTE 1 BOX 317-C	ROXBORO	NC	27573	SOMERSET
CARVER, TERESA	ROUTE 4 BOX 179	WAYNESVILLE	NC	28786	LIBERTY
CASEY, JENNIFER	213 BUTLER COURT	CHAPEL HILL	NC	27514	SUNRISE
CASSEL, HILDRED E	800 WATTS STREET	DURHAM	NC	27701	WATTS STREET
CASSELL, SHIRLEY	P O BOX 28	BREVARD	NC	28712	PISGAH FOREST
CASTLEMAN, BRENDA	P O BOX 506	RIEGELWOOD	NC	28456	RIEGELWOOD
CAUDLE, SUE R	P O BOX 185	ROLESVILLE	NC	27571	ROLESVILLE
CAULEY, GLADYS J	101 OSBORNE ROAD	BREVARD	NC	28712	CALVARY
CECIL, MRS EDITH	663 ASHLAND STREET	HIGH POINT	NC	27263	GRACE H
CHAMBERS, PATSY	545 GOLF COURSE ROAD	WAYNESVILLE	NC	28786	GRANDVIEW
CHAMPION, MARTHA	ROUTE 2 BOX 37	TRYON	NC	28782	BEULAH
CHANCELLOR, ETHEREE	BOX 45/UNIVERSITY HEIGHTS	CULLOWHEE	NC	28223	CULLOWHEE
CHANEY, TINA	ROUTE 1 BOX 324-C	SNEADS FERRY	NC	28460	NORTH TOPSAIL SHORES M
CHAPMAN, LISA	ROUTE 3 BOX 342	LENOIR	NC	28645	NORTH CATAWBA
CHERRY, ELBA	134 VALLEY DRIVE	ROANOKE RAPIDS	NC	27870	PARK
CHILDERS, JAN	1908 BERKSHIRE DRIVE	GASTONIA	NC	28052	VICTORY
CHILDERS, SARAH	ROUTE 2 BOX 199	HURDLE MILLS	NC	27541	CLEMENT
CHILDRY, LORENE	2818 EDGEWOOD AVENUE	BURLINGTON	NC	27215	HOLLY HILL
CHRISTENSEN, MARGARET	1808 TURFWOOD DRIVE	PPAFFTOWN	NC	27040	BETHANIA
CHURCH SECRETARY	3818 OLD YORK ROAD	GASTONIA	NC	28052	RIDGIANE
CHURCH SECRETARY	1012 NORTH BLOUNT STREET	RALEIGH	NC	27604	PILOT
CHURCH SECRETARY	GREAT MARSH BAPTIST CH	SAINT PAULS	NC	28384	GREAT MARSH
CHURCH SECRETARY	223 NORTH FULTON STREET	SALISBURY	NC	28144	SALISBURY FIRST
CHURCH SECRETARY	ROUTE 1 BOX 433	MAIDEN	NC	28650	MOUNT RUHAMMA
CHURCH SECRETARY	ROUTE 2 BOX 475-A	ZEBULON	NC	27597	PILOT MISSIONARY
CHURCH SECRETARY	P O BOX 2991	HICKORY	NC	28603	MOUNTAIN VIEW
CHURCH SECRETARY	2100 CHAPEL HILL ROAD	DURHAM	NC	27707	LAKEWOOD
CHURCH, CAROLE	39 FOREST AVENUE	GRANITE FALLS	NC	28630	CLOVER
CHURCH, MRS HILDRED	744 EAST BOULEVARD	LENOIR	NC	28645	CEDAR ROCK
CLARK, AUDREY	110 BETHEL STREET	MORGANTON	NC	28655	CENTRAL
CLARK, BETSY	GENERAL DELIVERY	VAUGHAN	NC	27586	VAUGHAN
CLAUSER, BARBARA	6411 SHARON ROAD	CHARLOTTE	NC	28210	SHARON
CLAWSON, PEGGY	4135 ARDEN STREET	CLEMMONS	NC	27012	WINSTON-SALEM FIRST
CLEMENT, LINDA	P O BOX 485	COLUMBUS	NC	28722	COLUMBUS
CLEMMONS, BOBBIE	P O BOX 110	WHITEVILLE	NC	28472	WESTERN PRONG
CLEVENGER, LINDA	521 WESTOVER STREET	LOWELL	NC	28098	LAKEVIEW
CLEVENGER, PHYLLIS	P O BOX 547	WEAVERVILLE	NC	28787	WEAVERVILLE FIRST
CLIFTON, ANNE	ROUTE 1 BOX 163-B	YOUNGSVILLE	NC	27596	HARRIS CHAPEL
CLINE, SUSAN D	191 TUTTLE STREET	HAVELOCK	NC	28532	CHERRY POINT
CLONTZ, JANETTE	1421 BRIAR CREEK ROAD	CHARLOTTE	NC	28205	COMMONWEALTH
CLONTZ, MARY LOU	914 HOPEWELL CHURCH ROAD	MONROE	NC	28110	WAYSIDE
COATES, MARGARET	225 SCHOOL ROAD	ASH-DEVILLE	NC	28803	REED MEMORIAL
COBLE, DEBBIE	P O BOX 22	LIBERTY	NC	27298	LIBERTY FIRST
COBLE, LILY	1705 TWIN ROAD	GREENSBORO	NC	27405	STEVENS MEMORIAL
COCHRAN, KATHRYN	P O BOX 232	BRYSON CITY	NC	28713	BRYSON CITY FIRST
COCKRELL, MRS G L	3900 PARK ROAD	CHARLOTTE	NC	28209	PARK ROAD
COGGINS, RUTH	P O BOX 85	NEW LONDON	NC	28127	NEW LONDON FIRST
COLE, KATHY	P O BOX 2123	MONROE	NC	28110	MONROE FIRST
COLE, LINDA	2669 WILMONT ROAD	CHARLOTTE	NC	28208	WILMONT
COLEMAN, BETTY P	P O BOX 66	APEX	NC	27502	APEX
COLLIE, MRS THOMAS R	ROUTE 1 BOX 435-AS	NASHVILLE	NC	27856	RED OAK
COLLIER, ALICE	ROUTE 1 BOX 18	NORLINA	NC	27563	BROWNS
COLLINS, JEAN	5513 FIELDSWOOD DRIVE	GREENSBORO	NC	27407	PLEASANT GROVE
CONLEY, GINELLE	ROUTE 5 BOX 410	LENOIR	NC	28645	GREEN ROCK
CONNELL, ESTELLE	ROUTE 1 BOX 116	MIDLAND	NC	28107	HOWELL
CONNELL, MARLENE	4855 ALBEMARLE ROAD	CHARLOTTE	NC	28205	EASTERN HILLS
COOK, CAROLYN	P O BOX 429	BOONVILLE	NC	27011	BOONVILLE
COOK, PAT	12701 IDLEWILD ROAD	MATTHEWS	NC	28105	IDLEWILD
COOK, VIRGINIA ANN	P O BOX 940	FUQUAY-VARINA	NC	27526	FUQUAY-VARINA
COOKE, CLAUDIA	1960 RIVERSIDE BOULEVARD	LUMBERTON	NC	28358	EAST LUMBERTON
COOKE, MRS WAYNE	106 FORT STREET	ROCKY MOUNT	NC	27801	BATTLEBORO
COOPER, FAYE T	P O BOX 248	MATTHEWS	NC	28106	MATTHEWS FIRST
COPE, MRS DAVID	2645 UNSTEAD ROAD	DURHAM	NC	27709	ANGIER AVENUE
CORBIN, JEAN	6450 TUCKASEEGEE ROAD	CHARLOTTE	NC	28214	MULBERRY
CORN, EDNA	2416 ASHEVILLE HWY	HENDERSONVILLE	NC	28739	BALFOUR
CORRELL, BETTY	831 SIESTA COURT	CONCORD	NC	28025	POPLAR GROVE
COUCH, BOBBIE	324 BRENHAVEN ROAD	ELKIN	NC	28621	ELKIN FIRST
COWARD, BRENDA	ROUTE 1 BOX 138-A	ROCKINGHAM	NC	28379	CORDOVA
COX, LARRY	ROUTE 2 BOX 322	FAIRMONT	NC	28340	PROCTORVILLE
COX, MRS BOBBIE	201 SOUTH MAIN STREET	SPRING LAKE	NC	28390	SPRING LAKE FIRST
COX, MRS HESTER L	1214 DUNCAN STREET	FAYETTEVILLE	NC	28303	MASSEY HILL
CRAIG, JANETTE S	536 DERBY COURT	GASTONIA	NC	28054	GASTONIA FIRST
CRANE, PHYLLIS	1201 AVERSBOBO ROAD	GARNER	NC	27529	HIGHLAND

CRAVEN, DORIS	P O BOX 936	ASHEBORO	NC	27203	ASHEBORO FIRST
CRAVEN, JUDY	ROUTE 1 BOX 624	MILLERS CREEK	NC	28651	MILLERS CREEK
CRAVER, PAMELA H	211 HULL ROAD	FAYETTEVILLE	NC	28303	HILLSIDE
CRAVER, SHARON	8 CRAMER STREET	THOMASVILLE	NC	27360	THOMASVILLE FIRST
CREECH, ESTHER	ROUTE 1 BOX 269	CLARKTON	NC	28433	CLARKTON FIRST
CROCKER, JOYCE	P O BOX 690	WAYNESVILLE	NC	28786	WAYNESVILLE FIRST
CROOKE, TERRY C	409 UNIONVILLE/INDIAN TR	MONROE	NC	28110	BENTONS CROSS ROADS
CROW, HAZEL	P O BOX 35833	FAYETTEVILLE	NC	28305	SNYDER MEMORIAL
CRUMPTON, MRS R M	179 CEDAR AVENUE C-475	HUDSON	NC	28638	SUNRISE
CRUTHIS, VICKIE	206 MCGILL AVENUE	CONCORD	NC	28025	MCGILL AVENUE
CURRIN, DEBBIE	121 SHENANDOAH DRIVE	ROCKY MOUNT	NC	27803	UNION
CUTSHAW, ROBERT	ROUTE 1 BOX 773	TRINITY	NC	27370	LEXINGTON AVENUE
DAMERON, GLENN	ROUTE 3 BOX 334	LILLINGTON	NC	27546	FELLOWSHIP
DAMERON, JANICE	P O BOX 1015	WAYNESVILLE	NC	28786	RICH-LAND
DANIEL, MRS CHARLES R	P O BOX 333	NORTH WILKESBORO	NC	28659	PLEASANT GROVE
DARTY, SANDY	P O BOX 193	ICARD	NC	28666	HILDEBRAN FIRST
DAVENPORT, LYNDA	500 SYCAMORE STREET	WELDON	NC	27890	WELDON
DAVENPORT, PAT	407 PETREE ROAD	WINSTON-SALEM	NC	27106	NORTHWEST
DAVENPORT, WENDY	ROUTE 4 BOX 264-B	ROCKINGHAM	NC	28379	HAMLET FIRST
DAVIS, BECKY	ROUTE 1 BOX 224-R	KANNAPOLIS	NC	28081	LANE STREET
DAVIS, DANITA	P O BOX 649	AHOSKIE	NC	27910	AHOSKIE FIRST
DAVIS, ELLEN	P O BOX 305	NEBO	NC	28761	OUTREACH
DAVIS, JANE S	ROUTE 2	PLYMOUTH	NC	27962	PLYMOUTH FIRST
DAVIS, JUDY	P O BOX 387	MAYSVILLE	NC	28555	MAYSVILLE FIRST
DAVIS, KEITH	15 NORTH 5TH STREET	WILMINGTON	NC	28401	WILMINGTON FIRST
DAVIS, MARY	ROUTE 5 BOX 424	KINGS MOUNTAIN	NC	28086	OAK GROVE
DAVIS, MARY	P O BOX 222	KENLY	NC	27542	KENLY
DAVIS, MRS JAMES	1612 FALLSTON ROAD	SHELBY	NC	28150	NEW PROSPECT
DAVIS, RHONDA	1612 FALLSTON ROAD	SHELBY	NC	28150	PLEASANT GROVE
DAVIS, SANDY J	109 SPRINGFIELD DRIVE	FOREST CITY	NC	28043	CRESTVIEW
DAVIS, TRESSIE	CHIMNEY ROCK ROAD	RUTHERFORDTON	NC	28139	CALVARY
DEAL, CAROLYN	ROUTE 1 BOX 71	TYNER	NC	27980	BALLARD'S BRIDGE
DEANS, GAIL	527 SHUMONT ROAD	BLACK MOUNTAIN	NC	28711	BALD MOUNTAIN
DEESE, BONNIE	ROUTE 5 BOX 12	TAYLORSVILLE	NC	28681	PLEASANT HILL
DEESE, FRANCES	606 SOUTH PINE STREET	ROCKY MOUNT	NC	27801	ROCKY MOUNT FIRST
DEESE, PATSY	ROUTE 1 BOX 390	WINGATE	NC	28174	FAULKS
DEFOWW, CAROL	ROUTE 3 BOX 463-A	ROCKINGHAM	NC	28379	BEVERLY HILLS
DEHART, LOIS	P O BOX 714	BEAUFORT	NC	28516	MOREHEAD CITY FIRST
DELLINGER, JOY	201 WEST LENOIR DRIVE	LENOIR	NC	28645	CREST VIEW
DELLINGER, LINDA	440 7TH STREET PLACE SW	CONOVER	NC	28613	WOODLAWN
DENNIS, TERESA	1165 WYKE ROAD	SHELBY	NC	28150	EASTSIDE 5
DENNY, NANCY	ROUTE 2 BOX 482-E	VALDESE	NC	28690	MOUNT HOME
DENTON, BARBARA	809 WEST 9TH STREET	AYDEN	NC	28513	AYDEN FIRST
DENTON, MARY ALICE	P O BOX 1267	ANDREWS	NC	28901	ANDREWS FIRST
DENTON, VIRGINIA	1500 BETHLEHEM ROAD	ROCKY MOUNT	NC	27803	ARLINGTON
DEVEREUX, NAOMI	ROUTE 2 BOX 560	LOUISBURG	NC	27549	WOOD
DICKENS, BARBARA	ROUTE 2 BOX 324	TRYON	NC	28782	HICKORY GROVE
DICKERSON, HENRY	ROUTE 4 BOX 722	SALISBURY	NC	28144	TRADING FORD
DICKINSON, BETTY	ROUTE 2 BOX 44	BROADWAY	NC	27505	BAPTIST CHAPEL
DIHEL, KAREN	ROUTE 4 BOX 518	LOUISBURG	NC	27549	WHITE LEVEL
DILLON, JUDY	ROUTE 1 BOX 328-A	CHARLOTTE	NC	28213	WESTMORELAND
DISHMAN, BETTY Y	P O BOX 637	FOREST CITY	NC	28043	ADAVILLE
DIXON, BILL	ROUTE 3 BOX 261	NASHVILLE	NC	27856	NASHVILLE
DIXON, CAROL	P O BOX 7272	MOORESVILLE	NC	28115	LAKEWOOD
DIXON, DIANE P	ROUTE 5 BOX 608	WILMINGTON	NC	28406	SCOTTS HILL
DIXON, ELAINE	P O BOX 124	KINGS MOUNTAIN	NC	28086	KINGS MOUNTAIN
DOMINICK, JAN	ROUTE 3/RIVALS CHAPEL	MURFREESBORO	NC	27855	MURFREESBORO
DONOVAN, DOROTHY	9 SPICEWOOD LANE	SILER CITY	NC	27344	RIVES CHAPEL
DOSS, MARTHA	103-F COUNTRY CLUB APTS	SALISBURY	NC	28144	NEEL ROAD
DOUGLAS, JANICE	7921 SAM FURR ROAD	MOREHEAD CITY	NC	28557	BEAUFORT FIRST
DOWDLE, KATHY J	803 SOWERS STREET	HUNTERSVILLE	NC	28078	LAKE NORMAN
DOWLER, JENNIFER	103 SCOTTLYNN COURT	STATESVILLE	NC	28677	DIAMOND HILL
DOWNING, ROSE R	1905 GRACEWOOD DRIVE	ASHEVILLE	NC	28806	WEST ASHEVILLE
DOZIER, PATRICIA	ROUTE 2 BOX 378	GREENSBORO	NC	27408	GATE CITY
DRIGGERS, CLEMMIE	9801 ARLINGTON CHURCH RD	FAYETTEVILLE	NC	28301	CEDAR CREEK
DRYE, ALBERT	4205 CUMBERLAND ROAD	CHARLOTTE	NC	28227	ARLINGTON
DUKE, NANCY	ROUTE 1 BOX 303	FAYETTEVILLE	NC	28306	FAYMONT
DUNCAN, LINDA	88 WINDY GAP ROAD	ALBEMARLE	NC	28001	SOUTH ALBEMARLE
DUNCAN, MARLA	130 CHURCH ROAD	FRANKLIN	NC	28734	FAITH
DUNCAN, MRS LEE	ROUTE 6 BOX 231	BAKERSVILLE	NC	28705	BEAR CREEK
DUNHAM, PAULA	P O BOX 204	OXFORD	NC	27565	WEST OXFORD
EADS, TRUDY	P O BOX 120	CONWAY	NC	27820	CONWAY
EASTWOOD, LUCINDA	ROUTE 5 BOX 691	BUNNLEVEL	NC	28323	FRIENDSHIP
EDGE, GAIL	4318 HALIFAX ROAD	BOONE	NC	28607	BLOWING ROCK FIRST
EDMUNDSON, JENELL	P O BOX 9808	GREENSBORO	NC	27407	HUNTER HILLS
EDWARDS, ALICE	2201 HENDERSON AVENUE	ANGIER	NC	27501	KENNEBEC
EDWARDS, ANN	ROUTE 2 BOX 73-H	NEW BERN	NC	28560	TEMPLE
EDWARDS, HELEN	506 NORTH SALISBURY AVE	WARSAW	NC	28398	JOHNSON
EDWARDS, LYNN	P O BOX 305	SPENCER	NC	28159	OAKDALE
EDWARDS, MRS DONALD	ROUTE 2 BOX 965	MOUNT GILEAD	NC	27306	MOUNT GILEAD FIRST
EDWARDS, PAMELA	ROUTE 2 BOX 98-1	BOXTIC	NC	28018	HARMON STREET
EDWARDS, ROGER	ROUTE 2 BOX 145	CAMERON	NC	28326	CENTRAL
EDWARDS, WANDA	116 NORTH GREEN STREET	NASHVILLE	NC	27856	MOMEYER
ELDER, NANCY	ROUTE 2 BOX 507	STATESVILLE	NC	28677	FAITH
ELLER, LENNIS	ROUTE 1 BOX 7-Y	MOORESBORO	NC	28114	GANTTS GROVE
ELLINGTON, DELORES P	8415 MOORES CHAPEL ROAD	HARMONY	NC	28634	FAIRVIEW
ELLIOTT, BARBARA	ROUTE 1 BOX 551	CHARLOTTE	NC	28214	THRIFT
ELLIOTT, LINDA	ROUTE 6 BOX 402	LENOIR	NC	28645	GRANDIN
ELLIS, LAURINDA	P O BOX 191	HENDERSON	NC	27536	CAREY
ELMORE, MRS JERRY	ROUTE 2 BOX 100-1A	FALLSTON	NC	28042	FALLSTON
	P O BOX 1556	CATAWBA	NC	28609	OLIVET
	2800 PEEBLES DRIVE	TARBORO	NC	27886	TARBORO FIRST
		ROCKY MOUNT	NC	27804	SUNSET AVENUE

ELMORE, SUSAN	P O BOX 4	NC	28658	TRINITY
ENGLAND, LORENE	1703 EAST PERRY STREET	NC	28054	MCADENVILLE
ENGLISH, CAROLYN	600 SPRING AVENUE	NC	28390	WALSTONE MEMORIAL
ENNIS, ALICE	ROUTE 1	NC	27521	COATS
ENNIS, CONNIE	P O BOX 485	NC	27506	MEMORIAL
ENNIS, JACKIE	ROUTE 2 BOX 520	NC	28612	WARLICKS
ETHERIDGE, SUE	1005 MERRY STREET	NC	28334	WESTFIELD
EVANS, CLARA	1417 CLIFTON STREET	NC	27604	TEMPLE
EVANS, DEBBIE	P O BOX 398	NC	27565	OXFORD
EVANS, JANICE	301 ELMHURST ROAD	NC	28210	SOUTHSIDE
EVANS, JUDY	103 NUTBUSH COURT	NC	27278	COLONIAL HILLS
EVANS, PAT	516 LEANDER STREET	NC	28150	PATTERSON SPRINGS
EVANS, RUBY	1607 SYCAMORE DRIVE	NC	27529	GARNER FIRST
EVERHART, SARAH	1055 FOOTHILLS DRIVE	NC	27284	KERNERSVILLE FIRST
EZZELL, CAROLYN	ROUTE 1 BOX 164-X	NC	28393	TURKEY
FAGAN, DONNA	COLLEGE TERRACE APT 8	NC	28372	BEAR SWAMP
FAGAN, SHELIA	1810 MOOSE ROAD	NC	28081	CENTRAL
FAIRCHILD, DOTTIE	ROUTE 1 BOX 231-A	NC	28692	GREENWAY
FAISON, DOROTHY	P O BOX 66	NC	27832	GASTON FIRST
FARMER, DEBBIE	ROUTE 5 BOX 175-B	NC	27320	EAST SIDE
FAULK, BARBARA	P O BOX 11326	NC	28461	SOUTHPORT
FAULKENBURY, JOAN	ROUTE 7 BOX 99	NC	28601	WINKLERS GROVE
FAULKNER, MARGIE	3224 ROWENA AVENUE	NC	27703	CALVARY
FELTON, AUDREY	1202 GREENVILLE BLVD	NC	27834	WINTERVILLE
FERGUSON, BARBARA	1206 MUSEUM ROAD	NC	28677	WESTERN AVENUE
FERRELL, NELL S	507 ROGERS AVENUE	NC	27893	FIVE POINTS
FIEDOROWICZ, JUNE	P O BOX 508	NC	28075	PROVIDENCE
FINCH, BETTY	ROUTE 6 BOX 238	NC	27502	SWIFT CREEK
FINK, PATRICIA	ROUTE 1 BOX 112-B	NC	28391	STEDMAN
FIPPS, BETTY W	ROUTE 2 BOX 2-G	NC	28463	TABOR CITY
FITTS, AMY S	ROUTE 2 BOX 494-B	NC	27344	ROCKY RIVER
FLETCHER, GWEN W	2701 COUNTRY CLUB ROAD	NC	28540	JACKSONVILLE FIRST
FLOYD, CLARA	163 WESTOVER DRIVE	NC	27573	TERESA
FLOYD, MRS HAROLD	ROUTE 2 BOX 121	NC	28129	OAKBORO FIRST
FORD, DEBBIE	P O BOX 5921	NC	27262	ALBERTSON ROAD
FORD, KAREN C	163 SPRING MEADOW ROAD	NC	28645	COLLEGE AVENUE
FORD, KAREN G	163 SPRINGMEADOW ROAD	NC	28645	NELSON'S CHAPEL
FORSYTH, ANNE	ROUTE 10 BOX 502	NC	28677	WELCOME
FORTNER, BETTY	ROUTE 2 BOX 186	NC	28328	MOUNT GILEAD
FORTNER, JOEY	9327 OLD STATESVILLE ROAD	NC	28213	INDEPENDENCE HILL
FOSTER, LILLIAN	406 HIGHLAND STREET	NC	28697	WILKESBORO
FOUSHEE, MARY	109 NORTH JOYLAND AVENUE	NC	27703	DURHAM MEMORIAL
FOX, BRENDA	429 TANGLE DRIVE	NC	28602	BROOKFORD
FOX, KAREN	P O BOX 305	NC	28681	TAYLORSVILLE FIRST
FOX, MRS FRED	ROUTE 5 BOX 472	NC	28655	ZION
FOX, SYLVIA	ROUTE 3 BOX 437	NC	28168	CORINTH
FRADY, BRENDA	204 MAXWELL STREET	NC	28738	GREEN VALLEY
FRANKLIN, MRS SIMON	ROUTE 2 BOX 304	NC	28657	STAMEYTOWN
FRAZIER, JANE	728 JONES ROAD	NC	28376	RAEFORD FIRST
FRAZIER, MRS JAMES E	ROUTE 7 BOX 280	NC	27565	AMIS CHAPEL
FREEMAN, MILDRED	ROUTE 8 BOX 427	NC	28358	SADDLE TREE
FREEMAN, NELL	1053 UNION STREET SOUTH	NC	28025	COLDWATER
FRETZ, LINDA H	P O BOX 74	NC	28758	NAPLES
FRY, GLORIA	505 LAND STREET EXTENSION	NC	27822	RALEIGH ROAD
FULLER, ANN	ROUTE 1 BOX 429	NC	27048	HAMPTON HEIGHTS
FUQUAY, DORIS	ROUTE 5 BOX 29	NC	28327	CARTHAGE FIRST
FURROW, ANNE	9000 PUMPKIN RIDGE ROAD	NC	27284	GOODWILL
GADDY, ANNIE RUDY	530 GRAFTON AVENUE	NC	28301	TRINITY
GALE, MRS ASHTON	626 HAMMOND STREET	NC	27704	EDGEWOOD
GAMES, KITTY	P O BOX 1325	NC	27906	CORINTH
GANN, MARY	ROUTE 1 BOX 83	NC	27027	COMMUNITY
GANT, JENENE	110 CYPRESS STREET	NC	28659	PEACE HAVEN
GANT, LINDA	ROUTE 1 BOX 99	NC	28766	LITTLE RIVER
GANTT, WANDA	301 EAST FIRST STREET	NC	28021	CHERRYVILLE FIRST
GARDNER, SHIRLEY	P O BOX 253	NC	28041	FAITH
GARNER, ANN B	910 PALMER LANE	NC	27107	ANTIOCH
GARNER, BARBARA H	ROUTE 2 BOX 49-A1	NC	27208	BEULAH
GARNER, SUE	ROUTE 3 BOX 72-A	NC	27298	MOUNT PLEASANT
GARRETT, ANNA	1203 MAGNOLIA STREET	NC	27401	MAGNOLIA STREET
GARRETT, DONNA	P O BOX 1163	NC	28714	BURNSVILLE FIRST
GASKINS, VIRGINIA	ROUTE 3 BOX 740	NC	28320	SANDY GROVE
GATLIN, ESTHER	2408 GRACE AVENUE	NC	28560	NEW BERN FIRST
GAY, GLENDA	P O BOX 839	NC	28139	RUTHERFORDTON FIRST
GERALD, EARLENE	ROUTE 5 BOX 490	NC	28358	ZION HILL
GERVIN, ETHEL H	8947 ALBEMARLE ROAD	NC	28227	CORNERSTONE
GETTYS JR, MRS BOBBY	P O BOX 570	NC	28040	CAMPFIELD MEMORIAL
GIBSON, BONNIE B	5008 SOUTH NEW HOPE ROAD	NC	28012	FRIENDSHIP
GIBSON, GLORIA	ROUTE 4 BOX 38	NC	28721	MAGGIE VALLEY FIRST
GIBSON, LOIS	ROUTE 5 BOX 611	NC	28001	EAST ALBEMARLE
GIBSON, TAMMY	1304 SOUTH YORK RD/APT 4	NC	28052	WEST FRANKLIN AVENUE
GIBSON, VICKY	ROUTE 1/MACEDONIA ROAD	NC	28804	NEW LIBERTY
GILBERT, CAROLYN	P O BOX 5507	NC	27113	ARDMORE
GILLON, CATHY	1425 AZALEA AVENUE	NC	28081	SHADYBROOK
GIVENS, MAXINE	1218 GASTON STREET	NC	28208	THOMASBORO
GLASGOW, CARLTON	ROUTE 2 BOX 260-A	NC	27839	COMMUNITY CENTER
GLOVER, ALENE	600 NEW HILL-OLIVE CHAPEL	NC	27502	OLIVE CHAPEL
GLOVER, LISA	ROUTE 2 BOX 618	NC	28016	MOUNT BEULAH
GOBLE, KARON	1501 NORTH MAIL STREET	NC	28144	NORTH MAIN
GODFREY, VICKY	74 ACADEMY STREET	NC	28716	CANTON FIRST
GOFF, BARBARA H	817 BARDEN STREET	NC	27803	CALVARY RM
GOODE, BILLIE	202 NORTHVIEW PARK	NC	28139	SOUTHERN
GOODE, PAM	P O BOX 163	NC	27244	ELON COLLEGE FIRST
GOODMAN, DORINDA	ROUTE 5 BOX 639	NC	28144	EASTSIDE
NEWTON		NC	28658	
GASTONIA		NC	28054	
SPRING LAKE		NC	28390	
COATS		NC	27521	
BLUES CREEK		NC	27506	
CONNELLY SPRINGS		NC	28612	
DUNNIN		NC	28334	
RALEIGH		NC	27604	
OXFORD		NC	27565	
CHARLOTTE		NC	28210	
HILLSBOROUGH		NC	27278	
SHELBY		NC	28150	
GARNER		NC	27529	
KERNERSVILLE		NC	27284	
TURKEY		NC	28393	
PEMBROKE		NC	28372	
KANNAPOLIS		NC	28081	
VILAS		NC	28692	
GASTON		NC	27832	
REIDSVILLE		NC	27320	
SOUTHPORT		NC	28461	
HICKORY		NC	28601	
DURHAM		NC	27703	
GREENVILLE		NC	27834	
STATESVILLE		NC	28677	
WILSON		NC	27893	
HARRISBURG		NC	28075	
APEX		NC	27502	
STEDMAN		NC	28391	
TABOR CITY		NC	28463	
SILER CITY		NC	27344	
JACKSONVILLE		NC	28540	
ROXBORO		NC	27573	
OAKBORO		NC	28129	
HIGH POINT		NC	27262	
LENOIR		NC	28645	
LENOIR		NC	28645	
STATESVILLE		NC	28677	
CLINTON		NC	28328	
CHARLOTTE		NC	28213	
WILKESBORO		NC	28697	
DURHAM		NC	27703	
HICKORY		NC	28602	
TAYLORSVILLE		NC	28681	
MORGANTON		NC	28655	
VALE		NC	28168	
HAZELWOOD		NC	28738	
NEWLAND		NC	28657	
RAEFORD		NC	28376	
OXFORD		NC	27565	
LUMBERTON		NC	28358	
CONCORD		NC	28025	
MOUNTAIN HOME		NC	28758	
ELM CITY		NC	27822	
STONEVILLE		NC	27048	
CARTHAGE		NC	28327	
KERNERSVILLE		NC	27284	
FAYETTEVILLE		NC	28301	
DURHAM		NC	27704	
CORINTH		NC	27906	
MAYODAN		NC	27027	
NORTH WILKESBORO		NC	28659	
PENROSE		NC	28766	
CHERRYVILLE		NC	28021	
FAITH		NC	28041	
WINSTON-SALEM		NC	27107	
BENNETT		NC	27208	
LIBERTY		NC	27298	
GREENSBORO		NC	27401	
BURNSVILLE		NC	28714	
BLADENBORO		NC	28320	
NEW BERN		NC	28560	
RUTHERFORDTON		NC	28139	
LUMBERTON		NC	28358	
CHARLOTTE		NC	28227	
ELLENBORO		NC	28040	
BELMONT		NC	28012	
CLYDE		NC	28721	
ALBEMARLE		NC	28001	
GASTONIA		NC	28052	
ASHEVILLE		NC	28804	
WINSTON-SALEM		NC	27113	
KANNAPOLIS		NC	28081	
CHARLOTTE		NC	28208	
HALIFAX		NC	27839	
APEX		NC	27502	
BESSEMER CITY		NC	28016	
SALISBURY		NC	28144	
CANTON		NC	28716	
ROCKY MOUNT		NC	27803	
RUTHERFORDTON		NC	28139	
ELON COLLEGE		NC	27244	
SALISBURY		NC	28144	

GOODSON, GWENDOLYN	2201 EAST MAIN STREET	LINCOLNTON	NC	28092	BOGER CITY
GORE, SHARON	325 WOODLAND DRIVE	HENDERSONVILLE	NC	28739	VALLEY HILL
GORTNO, LOIS	ROUTE 3 BOX 37	ELLENBORO	NC	28040	RACE PATH
GOSNELL, PHYLLIS	P O BOX 6412	ASHEVILLE	NC	28816	RIVERSIDE
GOTTFRIED, BETH R	2816 BOBBY LANE	KERNERSVILLE	NC	27284	MAIN STREET
GOUGH, DEBBIE	5558 PINEBROOK LANE	WINSTON-SALEM	NC	27105	FORSYTH PARK
GRAGG, RUTH	ROUTE 8 BOX 347	LENOIR	NC	28645	GLOBE
GRAHAM, DORIS	P O BOX 326	PISGAH FOREST	NC	28768	CHERRYFIELD
GRAHAM, EFFIE	ROUTE 2	AUTRYVILLE	NC	28318	PLEASANT UNION
GRAVES, ANGELA	ROUTE 7 BOX 436	LEXINGTON	NC	27292	STONERS GROVE
GRAY, JEAN	18 SPRINGSIDE DRIVE	HENDERSONVILLE	NC	28792	MAIN STREET
GREEN, BARBARA	ROUTE 3	CANTON	NC	28716	LAUREL GROVE
GREENE, MISTIE	P O BOX 372	SPENCER	NC	28159	TRINITY
GREENWOOD, AVA	6230 STONEY POINT LOOP	FAYETTEVILLE	NC	28306	STONEY POINT
GREGG, MRS DICKSON R	P O BOX 75	HENDERSON	NC	27536	HENDERSON FIRST
GRICE, PEGGY	309 E POLLOCK STREET	WARSAW	NC	28398	WARSAW
GRIDER, KATHLEEN	173 BRADLEY CREEK ROAD	FRANKLIN	NC	28734	COWEE
GRIER, SELENA	301 WESTLEE STREET	SHELBY	NC	28150	LATTIMORE
GRIFFEN, MRS MICHAEL	1701 LAWING ROAD	CHARLOTTE	NC	28214	CHAPMAN MEMORIAL
GRIFFIN, DIANNE	2301 ROCKY RIVER ROAD	MONROE	NC	28110	SHILOH
GRIFFIN, JOAN K	P O BOX 7706	MARSHVILLE	NC	28103	MARSHVILLE
GRIFFIN, MARY MARGARET	P O BOX 444	PITTSBORO	NC	27312	PITTSBORO
GRIGG, LISA	601 EAST IOWA AVENUE	BESSEMER CITY	NC	28016	SUNSET LANE
GRIGGS, RAE	ROUTE 3 BOX 78-C	HUBERT	NC	28539	SWANSONS FIRST
GRISSOM, BETSY	ROUTE 5 BOX 410	OXFORD	NC	27565	STOVALL
GRUBER, PENNY	SNOW HILL ROAD	DURHAM	NC	27712	FAITH
GUFFEY, SUSAN	P O BOX 917	BOILING SPRINGS	NC	28017	BOILING SPRINGS
GUITON, KATHERINE	301 E WASHINGTON AVENUE	BESSEMER CITY	NC	28016	BESSEMER CITY FIRST
GUPTON, SHIRLEY	P O BOX 44	BUTNER	NC	27509	BUTNER FIRST
GURGANIOUS, MILDRED	22 NORTH FIRST STREET	WALLACE	NC	28466	POSTON
HAITHCOCK, VIRGINIA	ROUTE 3 BOX 59-B	ROCKINGHAM	NC	28379	CRESTVIEW
HAITHCOX, BILL	627 WEST SHARPE STREET	STATESVILLE	NC	28677	SAINT MARK
HALL, ANNE	ROUTE 3 BOX 88	LENOIR	NC	28645	BATON
HALL, ANNE	ROUTE 3 BOX 88	LENOIR	NC	28645	UNION GROVE
HALL, CLARA	P O BOX 34	ROSEBORO	NC	28382	ROSEBORO FIRST
HALL, IMOCENE	ROUTE 1 BOX 876	WAYNESVILLE	NC	28786	PLEASANT BALSAM
HALL, JANITH	515 RUTH AVENUE	NEW BERN	NC	28560	NATIONAL AVENUE
HALL, LISA	2046 HOPEDALE AVENUE	CHARLOTTE	NC	28207	WOODLAWN
HALL, STEPHANIE	ROUTE 2 BOX 79	HIGH POINT	NC	27260	ABBOTTS CREEK
HALL, THEOLA	ROUTE 11 BOX 439	MORGANTON	NC	28655	PLEASANT HILL
HAMBY, JOYCE	ROUTE 1 BOX 602	YADKINVILLE	NC	27055	YADKINVILLE FIRST
HAMBY, MELISSA	P O BOX 458	NORTH WILKESBORO	NC	28659	NORTH WILKESBORO FIRST
HAMER, LINDA	153 WESTWOOD PLACE	ASHEVILLE	NC	28806	WESTWOOD
HAMES, KARAN	610 PROVIDENCE COURT	HUDSON	NC	28638	HARRIS CHAPEL
HAMMOND, JUDY	ROUTE 1 BOX 377	CERRO GORDO	NC	28430	CERRO GORDO
HAMMOND, JUDY	ROUTE 4 BOX 377	CERRO GORDO	NC	28430	WILLIAMSONS CROSS ROAD
HANDY, PAT	ROUTE 1 BOX 942	NORTH WILKESBORO	NC	28659	BAPTIST HOME
HANKS, HILDA	ROUTE 2 BOX 167	ELKIN	NC	28621	PLEASANT RIDGE
HANNAH, RUBY	ROUTE 4	WADESBORO	NC	28170	WADE
HARDIN, JADA	ROUTE 1 BOX 605	GROVER	NC	28073	ALLEN MEMORIAL
HARGROVE, JO	5839 HARGROVE TRAIL	SNOW CAMP	NC	27349	SWEPSONVILLE
HARKINS, FRANKIE	ROUTE 5 BOX 462	CANTON	NC	28716	SPRING HILL
HARPER, MAVIS	P O BOX 175	BAYBORO	NC	28515	BAYBORO
HARPER, NICKIE	184 ROLLER MILL ROAD	FRANKLIN	NC	28734	LONGVIEW
HARPER, PAT C	627 GREYSON ROAD	ROCKY MOUNT	NC	27801	BENVENUE
HARRELL, ADDIE	P O BOX 146	TARBORO	NC	27886	TRINITY
HARRELL, BARBARA	P O BOX 5	KNIGHTDALE	NC	27545	KNIGHTDALE
HARRELL, PATRICIA	ROUTE 1 BOX 76-F	PINETOPS	NC	27864	OAK VIEW
HARRILL, DARLENE S	420 IDLEWOOD STREET	DURHAM	NC	27704	HOLLOWAY STREET
HARRIS, LEOLA	315 SOUTH PLYMOUTH STREET	FAYETTEVILLE	NC	28301	TEMPLE
HARRIS, MARTHA	ROUTE 3 BOX 225	WINDSOR	NC	27983	ASKEWVILLE
HARRIS, MRS JIMMY	ROUTE 1 BOX 445	FOREST CITY	NC	28043	SANDY MUSH
HARRIS, PATSY	ROUTE 2 BOX 30	BEAR CREEK	NC	27207	SANDY BRANCH
HARRIS, RHONDA	ROUTE 4 BOX 214-A1	ROXBORO	NC	27573	PROVIDENCE P
HARRISON, ETHEL	ROUTE 1 BOX 495	TARBORO	NC	27886	SPEED
HARRISON, PEGGY	7200 PROVIDENCE ROAD	CHARLOTTE	NC	28226	CANDLEWYCK
HARTLEY, DOROTHY	508 LONGVIEW DRIVE	FAYETTEVILLE	NC	28301	CEDAR FALLS
HARTLEY, VERLON D	102 PEACHTREE PLACE	LENOIR	NC	28645	RHODIUS FIRST
HARTSELL, ANNIE LOU	ROUTE 1 BOX 481	RICHFIELD	NC	28137	PARKER MEMORIAL
HARTSELL, LIBBY	ROUTE 1 BOX 130-M	NEW LONDON	NC	28127	PROSPECT
HAWKINS, MRS STEVE	P O BOX 561	BOILING SPRINGS	NC	28017	MOUNT PLEASANT C
HAYES, MARY BETH	ROUTE 1 BOX 287-A	GLADE VALLEY	NC	28627	SPARTA FIRST
HAYNES, MARY	118 NORTH ELKIN DRIVE	ELKIN	NC	28621	ELKIN VALLEY
HEATHERLY, SHERRI	P O BOX 356	CLYDE	NC	28721	CLYDE FIRST
HEAVNER, JACKIE	ROUTE 8 BOX 575	TAYLORSVILLE	NC	28681	BETHEHEM
HEDGECOCK, MARILYN	ROUTE 2 BOX 8-D	PINNACLE	NC	27043	PINNACLE
HEDGEPEETH, KATHY	ROUTE 7 BOX 227-C	FAYETTEVILLE	NC	28306	GODWIN HEIGHTS
HEDGEPEETH, HAZEL	P O BOX 63	LITTLETON	NC	27850	LITTLETON
HÉCÉ, GLENDA	P O BOX 2686	DURHAM	NC	27715	GREY STONE
HELLARD, MILDRED	100 ANN MARIE DRIVE	CHARLOTTE	NC	28210	SOUTHVIEW
HELMS, CAROLYN	4502 WEDDINGTON ROAD	MONROE	NC	28110	SECRET GROVE
HELMS, CHARLOTTE	9211 PINENOIL LANE	CHARLOTTE	NC	28215	CALVARY
HELMS, KAREN	5722 RUSHING BENTON ROAD	MONROE	NC	28110	HILLCREST
HELMS, SUSAN	2897 PITTS SCHOOL ROAD	HARRISBURG	NC	28075	PITTS
HELMS, TERESA	2722 ROCKY RIVER RD SOUTH	MONROE	NC	28110	CORINTH
HELTON, CLAUDE	541 NORTH FRANKLIN ROAD	MOUNT AIRY	NC	27030	BANNERSTOWN
HENDERSON, VERA	525 SOUTH BROAD STREET	MOORESVILLE	NC	28115	SOUTHSIDE
HENRY, VELMA	P O BOX 311	LILESVILLE	NC	28091	LILESVILLE
HENSLEY, ELAINE	601 NORTH FORD ROAD	BARNARDSVILLE	NC	28709	NORTH BLACK MOUNTAIN
HENDERSON, JENNIE M	1300 COUNTRY CLUB DRIVE	HIGH POINT	NC	27260	EMERYWOOD
HERRIN, ANN	ROUTE 4 BOX 446	ALBEMARLE	NC	28001	CANTON
HERRING, KATHLEEN	812 SHADON STREET	KANNAPOLIS	NC	28081	MEMORIAL
HERRING, MARTHA	114 CHADWICK AVENUE	WILMINGTON	NC	28401	WRIGHTSBORO

HESTER, RAMONA S	3918 BAYLOR STREET	GREENSBORO	NC	27405	HILLCREST
HICKS, HELEN	ROUTE 1 BOX 383-8	VILAS	NC	28692	OAK GROVE
HICKS, VONDA L	ROUTE 1 BOX 195-A-1	MAIDEN	NC	28650	MAIDEN FIRST
HIGH, DOROTHY	2109 BENT CREEK COURT	ROCKY MOUNT	NC	27803	OAKDALE
HIGH, LOUANNIE	ROUTE 1 BOX 26	HIDDENITE	NC	28636	SULPHUR SPRINGS
HIGH, MOLLIE	507 MARK AVENUE	GASTONIA	NC	28054	RANLO
HIGHT, BETTY A	P O BOX 815	HIGH POINT	NC	27261	BRENTWOOD
HILL, CATHY	1100 LIBERTY DRIVE	THOMASVILLE	NC	27360	SOUTHGATE
HILL, KIM H	1605 MAYBROOK DRIVE	RALEIGH	NC	27610	LONGVIEW
HILL, LINDA	2 PINEYWOOD ROAD	THOMASVILLE	NC	27360	GREENWOOD
HINKLE, MARY JANE	200 KENTBERRY DRIVE	CHARLOTTE	NC	28214	HILLCREST
HINSON, LISA	1001 GREENHAVEN DRIVE	GREENSBORO	NC	27406	SOUTHSIDE
HOFFMAN, JOAN	ROUTE 4 BOX 36	GASTONIA	NC	28054	SANDY PLAINS
HOLBROOKS, JENNY	P O BOX 249	STANFIELD	NC	28163	STANFIELD FIRST
HOLDEN, FRANCES	21437 COUNTRY CLUB DRIVE	DAVIDSON	NC	28036	NORTHDALE
HOLDER, LINDA	P O BOX 1162	LILLINGTON	NC	27546	CALVARY
HOLLAND, JOYCE	ROUTE 1 BOX 112	ARDEN	NC	28704	FRENCH BROAD
HOLLAND, YONNIE	5238 RUTH DRIVE	CHARLOTTE	NC	28215	GRACE
HOLLAR, MRS BLAYNE	ROUTE 8 BOX 143	TAYLORSVILLE	NC	28681	ANTIOCH
HOLLEMAN, MARIAN	3830 WAYNE AVENUE	WINSTON-SALEM	NC	27104	SOUTH FORK
HOLLIFIELD, MRS DARRELL	117 BOONE RIDGE ROAD	BURNSVILLE	NC	28714	WEST BURNSVILLE
HOLTZCLAW, WANDA	519 WILKESBORO ROAD	TAYLORSVILLE	NC	28681	MOUNT HERMAN
HOOD, DEBORAH	4000 WRIGHTSVILLE AVENUE	WILMINGTON	NC	28403	WINTER PARK
HOOD, RACHEL	8760 HODD ROAD	CHARLOTTE	NC	28215	REEDY CREEK
HOPKINS, DENISE	P O BOX 857	GRANITE FALLS	NC	28630	MOUNTAIN GROVE
HOPKINS, VICKIE	ROUTE 4 BOX 295	HUNTERSVILLE	NC	28078	UNION GROVE
HORNE, ALLENE	201 ANDERSON STREET	FAYETTEVILLE	NC	28301	FAYETTEVILLE FIRST
HORNE, MARIE	1205 HUNT STREET	SHELBY	NC	28150	WESTVIEW
HORNE, MARLENE	207 OAK STREET	SPINDALE	NC	28160	SPENCER
HORNE, PATTY	ROUTE 6 BOX 114	HILLSBOROUGH	NC	27278	MARS HILL
HORTON, MELINDA	P O BOX 6312	HICKORY	NC	28603	GRACE
HOUSAND, FRANCES	P O BOX 595	HAMPSTEAD	NC	28843	BARLOW-VISTA
HOUSE, PEGGY	70 FAIRVIEW AVENUE	ASHEVILLE	NC	28803	OAKLEY
HOWELL, ELOISE	3733 OGBURN AVENUE	WINSTON-SALEM	NC	27105	MINERAL SPRINGS
HOWELL, MARILYN	28 BROWN STREET	WEAVERVILLE	NC	28787	MERRIMON AVENUE
HOYLE, IMOGENE	ROUTE 8 BOX 4034	THOMASVILLE	NC	27360	MILLS HOME
HUBBARD, ELIZABETH	ROUTE 1 BOX 610	ELKIN	NC	28621	ROARING GAP
HUDSON, BECKY	ROUTE 7 BOX 735	MOORESVILLE	NC	28115	PENINSULA
HUDSON, KAREN	ROUTE 10 BOX 266	REIDSVILLE	NC	27320	THOMPSONVILLE
HUDSON, PAT	P O BOX 2526	MORGANTON	NC	28655	NORTH MORGANTON
HUFFMAN, GILBERT	ROUTE 1 BOX 406	DOBSON	NC	27017	DOBSON FIRST
HUFFMAN, LYNETTE	ROUTE 1 BOX 400	WILKESBORO	NC	28697	MOUNT PLEASANT
HUFFSTETLER, MARIE S	851 ZIGLAR ROAD	WINSTON-SALEM	NC	27105	STANLEYVILLE FIRST
HUFHAM, LUCILLE	122 SOUTH 52ND STREET	WILMINGTON	NC	28403	GIBSON AVENUE
HUGGINS, KATHERINE	ROUTE 1 BOX 275	ROCKY POINT	NC	28457	RILEYS CREEK
HUGGINS, MARI BETH	617 CLONTZ-LONG ROAD	MONROE	NC	28110	LAKEVIEW
HUGHES, JOANE	P O BOX 215	PRINCETON	NC	27569	PRINCETON
HUGHES, VERLE	1405 NOTTINGHAM DRIVE	GASTONIA	NC	28054	BROOKLEIGH
HUMBLES, MILDRED	2913 PLYLER MILL ROAD	MONROE	NC	28110	WEST MONROE
HUMPHRIES, JANET	2011 RIDGE ROAD	RALEIGH	NC	27607	RIDGE ROAD
HUMPHRIES, REGINA	ROUTE 1 BOX 181	BEULAVILLE	NC	28518	BEULAVILLE
HUNEYCUTT, GAIL	802 CHALICE DRIVE	CONCORD	NC	28025	FAITH
HUNN, SANDRA S	ROUTE 2 BOX 146	PITTSBORO	NC	27312	CARRBORO
HURLBUT, DIANE	1499 BAKER ROAD	RALEIGH	NC	27607	GREENWOOD FOREST
HURSEY, ROBERTA	P O BOX 392	DUBLIN	NC	28332	DUBLIN FIRST
HURST, IRENE	ROUTE 1 BOX 130-A	MORRISVILLE	NC	27560	GOOD HOPE W
HUTCHENS, LINDA	ROUTE 2 BOX 30	WESTFIELD	NC	27053	WESTFIELD
INGALLS, BETTY J	203 DOGWOOD DRIVE	WASHINGTON	NC	27889	WASHINGTON SECOND
INGLE, LINDA	ROUTE 1 BOX 212	GRANITE FALLS	NC	28630	DUDLEY SHOALS
INGLE, NANCY	P O BOX 9893	ASHEVILLE	NC	28805	GRASSY BRANCH
INGOLD, BARTRA	5005 WATLINGTON ROAD	GREENSBORO	NC	27405	REEDY FORK
INGOLD, BRIAN	ROUTE 1	ALBEMARLE	NC	28001	SILVER SPRINGS
INMAN, ALLEN	ROUTE 3 BOX 37	TABOR CITY	NC	28463	IRON HILL
INMAN, MRS GRANT	4391 WESTFIELD ROAD	MOUNT AIRY	NC	27030	CALVARY
ISAACS, JOYCE	ROUTE 2 BOX 90-C	STELLA	NC	28582	PINEY GROVE
ISAACS, NANCY	130 HILLWOOD DRIVE	LENOIR	NC	28645	YADKIN
IVEY, BETH	ROUTE 2 BOX 256	LUMBERTON	NC	28358	LONG BRANCH
JACKSON, JANICE	P O BOX 423	WADESBORO	NC	28170	WADESBORO FIRST
JACKSON, KAREN E	P O BOX 1351	MANTEO	NC	27954	MANTEO
JACOBS, RENA	ROUTE 1 BOX 116	BOLTON	NC	28423	NEW HOPE
JAHMAN, LENA	P O BOX 201	BRUNSWICK	NC	28424	BRUNSWICK
JAMES, ELIZABETH	ROUTE 2 BOX 287	ROBERSONVILLE	NC	28781	ROBERSONVILLE FIRST
JARMAN, DEBBIE	ROUTE 3 BOX 20	WADESBORO	NC	28170	DEEP CREEK
JARMAN, HELEN	506 FINCHER STREET	MONROE	NC	28110	SUTTON PARK
JARVIS, POLLY S	80 OLIVETTE ROAD	ASHEVILLE	NC	28804	VICTORY
JAYNES, FAYE	221 CAMELOT DRIVE	MORGANTON	NC	28655	HOPWELL
JENKINS, ANGIE	ROUTE 1 BOX 610	FRANKLINVILLE	NC	27248	CENTRAL FALLS
JENKINS, SYLVIA	P O BOX 5126	HIGH POINT	NC	27262	WESTCHESTER
JENKS, DIANE	825 ARROW STREET	HENDERSON	NC	27536	WEST END
JENNINGS, DEBRA	ROUTE 1 BOX 144	SOPHIA	NC	27350	PILOT VIEW
JENSEN, LINDA	ROUTE 2 BOX 52	EAST FLAT ROCK	NC	28726	EAST FLAT ROCK FIRST
JOHNSON, BECKY	10 QUAILWOOD CIRCLE	SWANSBORO	NC	28584	CAPE CARTERET
JOHNSON, BECKY	5505 BECKS CHURCH ROAD	WINSTON-SALEM	NC	27106	BECKS
JOHNSON, CAROLYN T	P O BOX 126	BUIES CREEK	NC	27506	BUIES CREEK FIRST
JOHNSON, CHARLES	12 SUGARLOAF LANE	HENDERSONVILLE	NC	28739	TUXEDO FIRST
JOHNSON, CLAIRE	9035 CENTER GROVE CH ROAD	CLEMMONS	NC	27012	CENTER GROVE
JOHNSON, D D	P O BOX 471 210	CHARLOTTE	NC	28247	CARMEL OAKS W
JOHNSON, HELEN	P O BOX 27	PFAPFTOWN	NC	27040	PFAPFTOWN
JOHNSON, JUDY	ROUTE 1 BOX 213	LILLINGTON	NC	27546	NEILLS CREEK
JOHNSON, LINDA	ROUTE 7 BOX 110-B	FAYETTEVILLE	NC	28306	MOUNT PISGAH
JOHNSON, LINDA S	ROUTE 7 BOX 110-B	FAYETTEVILLE	NC	28306	FIRST UNITED
JOHNSON, MARGUERITE	1701 POLO ROAD NW	WINSTON-SALEM	NC	27106	COLLEGE PARK
JOHNSTON, CLARA H	2756 WOODVALE DRIVE	WINSTON-SALEM	NC	27127	KONNOAK

JOINES, LINDA	ROUTE 9 BOX 76	NORTH WILKESBORO	NC	28659	GORDON
JOINES, SHERRIE	163 SPARTA ROAD	NORTH WILKESBORO	NC	28659	FAIRPLAINS
JOLLEY, MARY	P O BOX 458	CAROLEEN	NC	28019	CAROLEEN
JONES, CHARLOTTE	1111 ENGLISH ROAD	HIGH POINT	NC	27260	ENGLISH ROAD
JONES, CHARLOTTE	905 NW RAILROAD STREET	WALLACE	NC	28466	WALLACE FIRST
JONES, NORA R	ROUTE 2 BOX 2066	BURGAW	NC	28425	FOREST HILLS
JONES, NOVA	ROUTE 2 BOX 364	PITTSBORO	NC	27312	MOUNT OLIVE
JONES, PAMELA	3364 OLD JULIAN ROAD	WHITSETT	NC	27377	BESSEMER
JONES, SUSAN T	2314 CAREY ROAD	KINSTON	NC	28501	KINSTON FIRST
JORDAN, FAY	ROUTE 2 BOX 51-A	BELHAVEN	NC	27810	PAMLICO
JORDAN, JOYCE G	2307 DULAIRE ROAD	GREENSBORO	NC	27407	NORTHSIDE
JORDAN, MARJORIE	P O BOX 786	KINGS MOUNTAIN	NC	28086	KINGS MOUNTAIN FIRST
JOYNER JR, MRS A F	509 NORTH WALNUT STREET	FARMVILLE	NC	27828	FARMVILLE FIRST
JOYNER, SHARON	ROUTE 2 BOX 247-B	HARMONY	NC	28634	ROCK SPRING
JUSTICE, KATHY R	ROUTE 4 BOX 252-D/LOT 30	JACKSONVILLE	NC	28540	BROOKWOOD
KALLAM, LINDA	1211 CHURCH STREET	EDEN	NC	27288	EDEN FIRST
KANIFE, BARBARA	718 HAYWOOD ROAD	ASHEVILLE	NC	28806	GRACE
KEISTLER, RHONDA	208 COLONIAL DRIVE	BELMONT	NC	28012	DURHAM MEMORIAL
KEITH, MAE	ROUTE 1 BOX 440	WAKE FOREST	NC	27587	NEW LIGHT
KELLIHAN, PEGGY L	P O BOX 38	CERRO GORDO	NC	28430	CHADBOURN
KELLY, MYRTLE	208 FRIENDWAY ROAD	GREENSBORO	NC	27409	GUILDFORD
KENDRICK, SHELIA	ROUTE 5 BOX 724	ALBEMARLE	NC	28001	CENTERVIEW
KENNEDY, MARIE	139 MARY CIRCLE	CONCORD	NC	28025	BROADUS MEMORIAL
KENYON JR, J M	ROUTE 3 BOX 798-J	HILLSBOROUGH	NC	27278	CANE CREEK
KERLEY, MARILYN	1403 WEST FRONT STREET	STATESVILLE	NC	28677	FRONT STREET
KESLER, BONNIE	5805 PENNY ROAD	RALEIGH	NC	27606	NORTH STREET
KILLEN, LUCILLE	ROUTE 4 BOX 440	NORTH WILKESBORO	NC	28659	OAK GROVE
KIME, BRENDA	ROUTE 2 BOX 75	LIBERTY	NC	27298	MACEDONIA
KINCAID, DELORES	P O BOX 779	GRAHAM	NC	27253	GRAHAM FIRST
KING, MRS DALE	TWIN MEADOW ACRES	HUDSON	NC	28638	MEADOWBROOK
KING, PATSY	308 IDLEWOOD DRIVE	KANNAPOLIS	NC	28081	JACKSON PARK
KING, SUE	ROUTE 1	WARRENTON	NC	27589	WARREN PLAINS
KING, VICKY H	ROUTE 2 BOX 503-2	OAKBORO	NC	28129	WEST ALBEMARLE
KIRKLAND, VIVIAN	P O BOX 426	FAISON	NC	28341	FAISON
KISER, RUFUS	896 FLOWE'S STORE ROAD	CONCORD	NC	28025	PINE GROVE
KLING, NANCY	206 NORTHBROOK DRIVE	WILMINGTON	NC	28405	MURRAY MEMORIAL
KORN, AVIS	P O BOX 223	CATAWBA	NC	28609	CATAWBA
KOUNTZ, MACIE	ROUTE 9 BOX 621	SALISBURY	NC	28144	CANAAN
KYLE, MRS L O	P O BOX 943	CANTON	NC	28716	BEULAH
LADD, KAY	4411 RHEW DRIVE	DURHAM	NC	27704	CHEEK HEIGHTS
LAFLIN, TAUNIA	165 MCKINNEY ROAD	ASHEVILLE	NC	28806	SUNRISE
LAIL, BARBARA	401 EAST SPRAGUE STREET	WINSTON-SALEM	NC	27107	SOUTHSIDE
LAIL, JEAN	ROUTE 2 BOX 683	MORGANTON	NC	28655	WEST COURT STREET
LAMB, BETTY	1107 PARK AVENUE	DURHAM	NC	27701	BETHESDA
LAMBERT, DARLENE	312 FIFTH AVENUE WEST	HENDERSONVILLE	NC	28739	HENDERSONVILLE FIRST
LAMBERT, EVELYN	501 MILL GROVE ROAD	INDIAN TRAIL	NC	28079	MOUNT HARMONY
LAMBERT, MARY E	907 NORTH MAIN STREET	JEFFERSON	NC	28640	BRISTOL
LAMBETH, MRS STEVE	ROUTE 3 BOX 422	THOMASVILLE	NC	27360	LIBERTY
LAMM, ELLA B	ROUTE 1 BOX 19	THOMASVILLE	NC	27360	LEBANON
LAND, MELODIE	ROUTE 2 BOX 128-A	HENDERSONVILLE	NC	28739	REFUGE
LANDIN, JUANITA	ROUTE 1 BOX 295	ELM CITY	NC	27822	AENON
LANGSTON, BETTY	ROUTE 1 BOX 522	CLAREMONT	NC	28610	OXFORD
LANIER, DONNA	390 NORTH MAIN STREET	MOCKSVILLE	NC	27028	MOCKSVILLE FIRST
LANIER, MALLIE	ROUTE 2 BOX 478	NORWOOD	NC	28128	BETHLEHEM
LANKFORD, DORIS	2108 PLEASANT HILL CH RD	SHELBY	NC	28050	PLEASANT HILL
LARKINS, DAWN	4364 CREEKRIDGE LANE	KERNERSVILLE	NC	27284	WALKERTOWN
LATTIMORE, MRS FRANKLIN	ROUTE 2	LAWNDALE	NC	28090	NEW BETHEL
LAWING, BETH	ROUTE 1 BOX 301-N	ALEXIS	NC	28006	CRAG MEMORIAL
LAWING, DONNA	ROUTE 2 BOX 335-B	MAIDEN	NC	28650	LINCOLN AVENUE
LAWING, MARY	916 KLONDALE AVENUE	KANNAPOLIS	NC	28081	CONCORD LAKE
LAWRENCE, DOROTHY	35 NORTH GRIFFING BLVD	ASHEVILLE	NC	28804	PLEASANT HILL
LAWRENCE, JACKIE	ROUTE 1	ZIONVILLE	NC	28698	COVE CREEK
LAWS, MARY	1069 CENTRAL DRIVE	CONCORD	NC	28025	PARKWOOD
LEARY, JEANNE	P O BOX 76	SHILOH	NC	27974	SHILOH
LEAZER, LISA	P O BOX 419	MOORESVILLE	NC	28115	MOORESVILLE FIRST
LEDBETTER, SONJIA	1233 MUDCUT ROAD	MARION	NC	28752	BETHEL
LEDFORD, ANNIE MAE	ROUTE 3 BOX 114	CLYDE	NC	28721	BELMONT
LEDFORD, JUDITH	480 OLD HAW CREEK ROAD	ASHEVILLE	NC	28805	MORNINGSIDE
LEDFORD, MRS BILL	1114 SOUTH LAFAYETTE ST	SHELBY	NC	28150	SHELBY SECOND
LEDFORD, MRS DANNY	P O BOX 476	ELLENBORO	NC	28040	PROSPECT
LEE, DOROTHY E	4301 SHAMROCK DRIVE	CHARLOTTE	NC	28215	SHAMROCK DRIVE
LEMONS, BRENDA	6621 ROCKCLAKE DRIVE	CHARLOTTE	NC	28214	SHADY BROOK
LENNON, DOROTHY A	P O BOX 176	BLADENBORO	NC	28320	BLADENBORO FIRST
LEVY, JOYCE	302 AUSTIN STREET	MONROE	NC	28110	OAK GROVE
LEWIS, BOBBIE	ROUTE 1 BOX 87	ORRUM	NC	28369	BARNESVILLE
LEWIS, MARLA	ROUTE 2 BOX 630-E	LINCOLNTON	NC	28092	CALVARY
LEWIS, SHONA N	101 S MASSEY ROAD	JACKSONVILLE	NC	28540	MIDVILLE
LEWIS, TONYA W	2200 AUTEN ROAD	GASTONIA	NC	28054	GRACE G
LILES, DOTTIE	5009 SIMPSON DRIVE	SANFORD	NC	27330	COOL SPRINGS
LINDLEY, JEAN	2500 NEW BERN AVENUE	RALEIGH	NC	27610	CALVARY
LINK, PATRICIA	165 LEBANON PLACE	CLEVELAND	NC	27013	CLEVELAND
LITTLETON, BAHMA	ROUTE 3 BOX 298-A-1	WAKE FOREST	NC	27587	WAKE UNION
LIVENGOOD, MARGARET	ROUTE 10 BOX 1	SALISBURY	NC	28144	DUNN MOUNTAIN
LOYD, SUSAN	8 VANCE CIRCLE	LEXINGTON	NC	27292	REEDS
LOCKHART, LONA H	P O BOX 345	ROXBORO	NC	27573	ROXBORO
LOFTIN, JACKIE	201 MIZE ROAD	LEXINGTON	NC	27292	NORTH LEXINGTON
LOFTIN, LIBBY	533 CAROLINA AVENUE SOUTH	STATESVILLE	NC	28677	STATESVILLE FIRST
LONG, DIANNE	3309 WILSHIRE DRIVE	GREENSBORO	NC	27408	LAWNDALE
LONG, JANE	412 WEST WADE STREET	WADESBORO	NC	28170	MOUNT BEULAH
LONG, JANE	3904 WEDDINGTON ROAD	MONROE	NC	28110	MCKEE ROAD
LONG, KATHY	INDIAN BRANCH ROAD	CANDLER	NC	28715	LIBERTY
LONG, MARIE	ROUTE 1 BOX 620	PROVIDENCE	NC	27315	PROVIDENCE C
LONG, MARTHA	2513 ARNOLD DRIVE	MONROE	NC	28110	OAKLAND

LONG, MILLIE	29713	MOUNT PISGAH																																																																																										
LONG, SUSAN	28021	MOUNT ZION																																																																																										
LONGO, BARBARA	28445	PROVIDENCE																																																																																										
LOPEZ, EMILY	28278	HILLSBOROUGH FIRST																																																																																										
LOSS, CATHI	28638	FELLOWSHIP																																																																																										
LOVE, JOYCE	27103	WEST SIDE																																																																																										
LOVINGOOD, BARBARA	28906	MURPHY FIRST																																																																																										
LOWDER, VICKIE	28001	HILL SIDE																																																																																										
LOWE, GLADYS	27006	FORK																																																																																										
LOWE, LOIS P	28715	ENKA																																																																																										
LOWE, MRS BILL	28150	DOUBLE SHOALS																																																																																										
LUCAS, BETTY	28339	ERWIN FIRST																																																																																										
LUNDBERG, SHERRIE	27803	SOUTHSIDE																																																																																										
LUNSFORD, GLENDA	28601	SANDY RIDGE																																																																																										
LUPTON, LEANN	27858	THE MEMORIAL																																																																																										
LUTZ, WANDA N	28006	HICKORY GROVE																																																																																										
LYNCH, NONA FAYE	28753	MARSHALL FIRST																																																																																										
LYON, SHIRLEY	28670	PLEASANT GROVE																																																																																										
MABRY, DONNA	28163	MISSION																																																																																										
MADDREY, KITTY	28338	ELLERBE FIRST																																																																																										
MALLARD, KATHY	28546	KELLUM																																																																																										
MANESS, MARIAN B	27406	SHARPE ROAD																																																																																										
MANNING, BETTY	27932	EDENTON																																																																																										
MANNING, LINDA	28025	WIL-MAR PARK																																																																																										
MANNING, MINNIE	27589	MOUNT BETHEL																																																																																										
MANSFIELD, MRS C T	27980	GREAT HOPE																																																																																										
MANSKE, JAN	28804	WOODLAND HILLS																																																																																										
MARLOWE, CAROLYN	27215	HOCUTT MEMORIAL																																																																																										
MARSHALL, JOYCE	28337	ELIZABETHTOWN																																																																																										
MARSHBURN, DENISE	28574	BETHANY																																																																																										
MARTIN, ANNA	28081	WEST POINT																																																																																										
MARTIN, DAPHNIA	28642	JONESVILLE FIRST																																																																																										
MARTIN, DORIS	283281	MMANUEL																																																																																										
MARTIN, HAZEL	27408	PARKWAY																																																																																										
MARTIN, JOHNNY	28303	SPERRING MEMORIAL																																																																																										
MARTIN, SHEILA	28090	ZION HILL																																																																																										
MARTIN, VIVIAN	28369	BROAD RIDGE																																																																																										
MARTINDALE, LINDA	27215	GROVE PARK																																																																																										
MASSEY, LORI HAGAN	28748	NEWFOUND																																																																																										
MASSEY, LOUISE	28120	CHAPEL																																																																																										
MATHEWS, MRS DEAN	28716	WEST CANTON																																																																																										
MATTHEWS, SONDR	27501	ANCIER																																																																																										
MAULDIN, BRENDA	28001	GRACE																																																																																										
MAUNEY, LORI	28150	CHURCHILL DRIVE																																																																																										
MAUNEY, MARGARET S	28164	STANLEY FIRST																																																																																										
MAY, EMILE	28092	RIVER VIEW																																																																																										
MAYNARD, JUDITH	27609	TRINITY																																																																																										
MCAULY, LINDA	28677	GRACE S																																																																																										
MCBRAYER, NANCY	27612	MOUNT OLIVET																																																																																										
MCBRIDE, ANNIE	27030	MOUNT AIRY FIRST																																																																																										
MCCAIN, DONNA	28806	CALVARY																																																																																										
MCCAIN, LISA	28081	BLACKWELDER PARK																																																																																										
MCCALL, CAROLYN	28655	PLEASANT RIDGE																																																																																										
MCCALL, EMMA LOU	28144	STALLINGS MEMORIAL																																																																																										
MCCLELLION, ELAINE	28054	CALVARY																																																																																										
MCCLELLION, ELAINE	28054	PROVIDENCE																																																																																										
MCCLURE, DIXIE KAY	28690	VALDESE FIRST																																																																																										
MCCLURE, MARTHA	28120	MOUNT HOLLY FIRST																																																																																										
MCCOMBS, JOAN	28098	FRLEY MEMORIAL																																																																																										
MCCOWAN, SHARON	28650	EAST MAIDEN																																																																																										
MCCRAW, PEGGY	28034	LONG CREEK MEMORIAL																																																																																										
MCCUMBEY, JOYCE	28080	ANITY																																																																																										
MCCURRY, MRS DON	28038	NEW HOPE																																																																																										
MCDANIEL, ROBIN	27405	LANKFORD MEMORIAL																																																																																										
MCDARIS, VIRGINIA	28658	NEWTON FIRST																																																																																										
MCDONALD, LURA	27330	EAST SANFORD																																																																																										
MCDONALD, MITZI	28379	ROBERDELL																																																																																										
MCELVEEN, MARTHA	28752	GLENWOOD																																																																																										
MCFARLAND, JACQUELINE	27712	RIDGECREST																																																																																										
MCFARLAND, MARTHA J	28043	FLORENCE																																																																																										
MCGINNIS, CATHY	28692	BRUSHY FORK																																																																																										
MCGIRT, VIRGINIA	28352	LAURINBURG FIRST																																																																																										
MCGINTYRE, DEBBY	28150	PUTNAM MEMORIAL																																																																																										
MCGINTYRE, MRS TED	28150	SHELBY FIRST																																																																																										
MCKINTYRE, WANDA	28090	UNION																																																																																										
MCKEITHAN, CYRUS	28450	BOLTON																																																																																										
MCKENZIE, OVAL LEE	28403	PINE VALLEY																																																																																										
MCKINNEY, CHARLOTTE	28752	MARION FIRST																																																																																										
MCKINNEY, JUNE	27053	STONEY RIDGE																																																																																										
MCKINNIE, LINDA	27707	WEST DURHAM																																																																																										
MCLAMB, LANE	28385	CORINTH																																																																																										
MCLAUCHLIN, LINDA	28604	MOUNT CALVARY																																																																																										
MCLAURIN, MARY RUTH	27520	CLAYTON FIRST																																																																																										
MCLENDON, CINDY	27405	FLORIDA STREET																																																																																										
MCMAHAN, ALLINE	28786	BARBERVILLE																																																																																										
MCNABB, BONNIE	09757	BETHEL																																																																																										
MONEILL, AUDREY	27341	UNION GROVE																																																																																										
MCPHEAK, MRS DAVID	27030	HAYMORE MEMORIAL																																																																																										
MCSWAIN, MAUREEN	27614	BAY LEAF																																																																																										
MEADE, SANDY	28150	ELLIOTT MEMORIAL																																																																																										
MEADOWS, MRS FRED C	28601	HICKORY FIRST																																																																																										
MEDLIN, LINDA	28364	MAXTON FIRST																																																																																										
MEDLIN, SHIRLEY	27604	CLYDES CHAPEL																																																																																										
29713	28021	28445	28278	28638	27103	28906	28001	27006	28715	28150	28339	27803	28601	27858	28006	28753	28670	28163	28338	28546	27406	27932	28025	27589	27980	28804	27215	28337	28574	28081	28642	283281	27408	28303	28090	28369	27215	28748	28120	28716	27501	28001	28150	28164	28092	27609	28677	27612	27030	28806	28081	28655	28144	28054	28054	28690	28120	28098	28650	28034	28080	28038	27405	28658	27330	28379	28752	27712	28043	28692	28352	28150	28150	28090	28450	28403	28752	27053	27707	28385	28604	27520	27405	28786	09757	27341	27030	27614	28150	28601	28364	27604
DURHAM	CHERRYVILLE	HOLLY RIDGE	HILLSBOROUGH	LENDOR	WINSTON-SALEM	MURPHY	ALBEMARLE	ADVANCE	CANDLER	SHELBY	ERWIN	ROCKY MOUNT	HICKORY	GREENVILLE	ALEXIS	MARSHALL	RONDA	STANFIELD	ELLERBE	JACKSONVILLE	GREENSBORO	EDENTON	CONCORD	WARRENTON	TYNER	ASHEVILLE	BURLINGTON	ELIZABETHTOWN	RICHLANDS	KANNAPOLIS	JONESVILLE	CLINTON	GREENSBORO	FAYETTEVILLE	LAWNDALE	ORRUM	BURLINGTON	LEICESTER	MOUNT HOLLY	CANTON	ANCIER	ALBEMARLE	SHELBY	STANLEY	LINCOLNTON	RALEIGH	STATESVILLE	RALEIGH	MOUNT AIRY	ASHEVILLE	KANNAPOLIS	MORGANTOWN	SALISBURY	GASTONIA	GASTONIA	VALDESE	MOUNT HOLLY	LOWELL	MAIDEN	DALLAS	IRON STATION	EARL	GREENSBORO	NEWTON	SANFORD	ROCKINGHAM	MARION	DURHAM	FOREST CITY	VILAS	LAURINBURG	SHELBY	SHELBY	LAWNDALE	LAKE WACCAMAW	WILMINGTON	MARION	WESTFIELD	DURHAM	SALEMURG	BANNER ELK	CLAYTON	GREENSBORO	WAYNESVILLE	APO	SEAGROVE	MOUNT AIRY	RALEIGH	SHELBY	HICKORY	MAXTON	RALEIGH

MELTON, HARRY JAMES	ROUTE 2 BOX 342-B	WHITAKERS	NC	27891	ENFIELD
MERRITT, MRS PHILLIP	ROUTE 2 BOX 397-C	FAYETTEVILLE	NC	28301	PLEASANT GROVE
MESSICK, LYNN	ROUTE 4	YADKINVILLE	NC	27055	DEEP CREEK
MICHAEL, JEAN	P O BOX 788	JAMESTOWN	NC	27282	JAMESTOWN FIRST
MICHAEL, JUDY	ROUTE 9 BOX 491	SALISBURY	NC	28144	ENION
MIDDLETON, JENNIFER	501 WEST FIFTH STREET	WINSTON-SALEM	NC	27101	FRIENDS W
MILLER, ALDA	ROUTE 1 BOX 577	NEW LONDON	NC	28127	KENDALLS
MILLER, CHARLOTTE	5500 WILORA LAKE ROAD	CHARLOTTE	NC	28212	ROCKY RIVER
MILLER, LINDA	1987 OLD SALISBURY ROAD	WINSTON-SALEM	NC	27127	GRIFFITH
MILLER, PAT	1104 NORTH WALNUT AVENUE	KANNAPOLIS	NC	28081	RODGERS PARK
MILLER, SHIRLEY	P O BOX 27	KELLY	NC	28448	CENTERVILLE
MILLER, SHIRLEY	ROUTE 2	BURGAW	NC	28425	LONG CREEK
MILLIS, LIBBY	226 PEANUT ROAD	HAMPSTEAD	NC	28443	HAMPSTEAD
MILLS, DONNA	P O BOX 141	SCOTLAND NECK	NC	27874	SCOTLAND NECK FIRST
MILLS, LUCILLE	P O BOX 331	HUNTERSVILLE	NC	28078	HUNTERSVILLE FIRST
MILLS, PATSY	11 CLUB KNOLL AVENUE	WAYNESVILLE	NC	28786	ALLENS CREEK
MILLS, PHYLLIS	3316 PLEASANT PLAINS ROAD	MATTHEWS	NC	28105	PLEASANT PLAINS
MILLS, RHONDA	P O BOX 1467	WILSON	NC	27894	WILSON FIRST
MILTON, KATHRYN	10005 LAKE WHEELER ROAD	FUQUAY-VARINA	NC	27526	PLEASANT GROVE
MINTON, ANGELA	P O BOX 203-A	PURLEAR	NC	28665	LEWIS FORK
MINTON, VIRGINIA	ROUTE 2 BOX 328	MORAVIAN FALLS	NC	28654	POPLAR GROVE
MITCHELL, DARNELL	ROUTE 2 BOX 477	HICKORY	NC	28601	TEMPLE
MITCHELL, GRACANNE	ROUTE 1 BOX 194-B	MAYODAN	NC	27027	MAYODAN FIRST
MITCHELL, KAY	ROUTE 5 BOX 311	NORTH WILKESBORO	NC	28659	LIBERTY GROVE
MOFFETT, FAYE D	421 CEDARWOOD DRIVE	BURLINGTON	NC	27215	BROOKWOOD
MONTGOMERY, SHEREE R	P O BOX 35833	FAYETTEVILLE	NC	28301	SHAW HEIGHTS
MOORE, CAROLYN	1801 MARKET STREET	WILMINGTON	NC	28403	TEMPLE
MOORE, EDNA L	ROUTE 2 BOX 221	SEVEN SPRINGS	NC	28578	LOVE MEMORIAL
MOORE, GENEVIEVE	ROUTE 3/1041 BREVARD ROAD	ASHEVILLE	NC	28806	BENT CREEK
MOORE, JANEY	P O BOX 5443	GREENSBORO	NC	27403	GREENSBORO FIRST
MOORE, JERRI LYNN	426 FRANKLIN STREET	ROANOKE RAPIDS	NC	27870	ENTERPRISE
MOORE, MARGIE	BOX 355-D	FOUR OAKS	NC	27524	FOUR OAKS
MOORE, MRS CARL	ROUTE 3 BOX 84-A	WAYNESVILLE	NC	28786	CRESTVIEW
MOORE, PANSY	BOX 30/MOORES RIDGE ROAD	NORTH WILKESBORO	NC	28659	EDGEWOOD
MOORE, RENEE	ROUTE 2 BOX 63	BOSTIC	NC	28018	GLENWOOD
MORGAN, JAN	ROUTE 7 BOX 631-B	SALISBURY	NC	28144	EAST CORINTH
MORGAN, MARGARET	614 CREEKRIDGE ROAD	GREENSBORO	NC	27406	ROCKY KNOLL
MORGAN, SARA JEAN	ROUTE 1 BOX 296	SMITHFIELD	NC	27577	PISGAH
MORGAN, SHERRY	P O BOX 63	SHAWBORO	NC	27973	PROVIDENCE
MORGAN, SYLVIA	46 DONNA DALE AVENUE SE	CONCORD	NC	28025	KERR STREET
MORRIS, JANE	P O BOX 1282	TRYON	NC	28782	TRYON FIRST
MORRIS, LEWIS	5600 SHERIFF WATSON ROAD	SANFORD	NC	27330	SWANN STATION
MORRIS, NANCY	300 HAWTHORNE LANE	CHARLOTTE	NC	28204	SAINT JOHNS
MORRISON, JUNE	406 WHITENER STREET	SHELBY	NC	28150	LILY MEMORIAL
MORRISON, MARY	107 RENEE FORD ROAD	LOCUST	NC	28097	WILSON GROVE
MORTON, CAROLYN	370 FLOWE'S STORE ROAD	CONCORD	NC	28025	OAK RIDGE
MORTON, SARAH	P O BOX 182	HOLLY SPRINGS	NC	27540	HOLLY SPRINGS
MOSELEY, MRS WILLIAM	317 MADISON STREET	ROANOKE RAPIDS	NC	27870	ROANOKE
MOSS, J B	7170 MIDDPINES	KINGS MOUNTAIN	NC	28086	MIDVIEW
MOWREY, FRANCES	ROUTE 1 BOX 288-H	IVANHOE	NC	28447	OGDEN
MULL, BRENDA	1106 POPLAR SPRINGS CH RD	SHELBY	NC	28150	POPLAR SPRINGS
MULL, MARY	2 STARNES STREET	GRANITE FALLS	NC	28630	CONCORD
MULLINAX, ANNE	BOX 2023	PEMBROKE	NC	28372	BEREA
MULLIS, TERESA	123 K-LINE DRIVE	MATTHEWS	NC	28105	INDIAN TRAIL FIRST
MUNDAY, PLEZ	ROUTE 1 BOX 184	BOOMER	NC	28606	LITTLE ROCK
MUNDY, MRS MELVIN	ROUTE 3 BOX 481	HUDSON	NC	28638	MOUNT ZION
MURPHY, DAWN	P O BOX 517	ROSE HILL	NC	28458	ROSE HILL
MYERS, BARBARA	P O BOX 6098	RALEIGH	NC	27628	HAYES BARTON
NARRON, VARA	2005 SHENANDOAH ROAD	RALEIGH	NC	27603	INWOOD
NELSON, DOLORES	P O BOX 147	ATLANTIC	NC	28511	ATLANTIC
NEWBOUT, KAROL	4700 EPHESUS CHURCH ROAD	DURHAM	NC	27707	EPHESUS
NICHOLS, MOLLY	108 KINGS ROAD	GREENVILLE	NC	27834	OAKMONT
NIFONG, LINDA	P O BOX 141	WELCOME	NC	27374	WELCOME FIRST
NOBLES, BERNICE	ROUTE 1 BOX 34	CERRO GORDO	NC	28430	CHINA GROVE
NORRIS, CINDY	7604 TIARELLA COURT	SUMMERFIELD	NC	27358	JESSUP GROVE
NORRIS, YVONNE	ROUTE 5 BOX 453	MOCKSVILLE	NC	27028	COURTNEY
NORTHCOTT, LINDA	P O BOX 236	COLERAIN	NC	27924	COLERAIN
NORTHCOTT, MYRA	ROUTE 2 BOX 133	AHOSKIE	NC	27910	MEHRREN
NORTON, TERRY	2030 DAWNSHIRE DRIVE	GASTONIA	NC	28052	RANKIN LAKE
OAKLEY, BRENDA	ROUTE 1 BOX 187	ROUGEMONT	NC	27572	MOUNT HARMONY
OBER, FAYE	ROUTE 1 BOX 317	EDENTON	NC	27932	ROCKY HOCK
OBRIAN, VIRGINIA	ROUTE 14 BOX 317	HICKORY	NC	28601	NEW LIFE W
ODEL, LOU	418 WILSON ROAD	MILL SPRING	NC	28756	BIG LEVEL
ODOM, BARBARA	3112 SEMINOLE DRIVE	ROCKY MOUNT	NC	27801	EDGE MONT
OGREN, SHIRLEY A	2908 HODGES ROAD	KINSTON	NC	28501	SPILMAN MEMORIAL
OKLESH, JANE	6944 EAGLEFIELD ROAD	GIBSONVILLE	NC	27249	GIBSONVILLE FIRST
OLDHAM, NANCY	314 N SECOND AVENUE	SILER CITY	NC	27344	SILER CITY FIRST
OLIVER, CATHY	72 STARMOUNT DRIVE	ASHEVILLE	NC	28806	EMMA
OLIVER, JOYCE	P O BOX 402	ELIZABETH CITY	NC	27909	ELIZABETH CITY FIRST
OLIVER, KATHLEEN	409 NORTH LAKE PARK BLVD	CAROLINA BEACH	NC	28428	CAROLINA BEACH FIRST
OLIVER, MRS J	P O BOX 709	HENRIETTA	NC	28076	HIGH SHOAL
ORE, DONNA	7305 PINE HALL ROAD	BELEWS CREEK	NC	27009	EDGEWOOD
ORR, BETTY	405 NORTH MAIN STREET	HIGH POINT	NC	27260	HIGH POINT FIRST
OSBORNE, KAREN	ROUTE 1 BOX 48	HOLLY RIDGE	NC	28445	SURF CITY
OSTRISHKO, LYDIA	230 WEST DURHAM ROAD	CARY	NC	27513	EPHESUS
OVERBY, BETTY	3110 CLARK AVENUE	RALEIGH	NC	27607	FOREST HILLS
OVERCASH, EVELYN	P O BOX 83	TROUTMAN	NC	28166	ROCKWELL
OWENS, LULA	ROUTE 1 BOX 762	SPRUCE PINE	NC	28777	GRASSY CREEK
OWENS, VIRGINIA	ROUTE 1 BOX 126	MARSHVILLE	NC	28103	PHILADELPHIA
OXENDINE, LETTIE	ROUTE 1 BOX 35	MAXTON	NC	28364	UNION LIGHT
PACE, BRENDA	P O BOX 86	HALLSBORO	NC	28442	HALLSBORO
PACKER, FRANCES	P O BOX 1030	OLD FORT	NC	28762	CHERRY SPRINGS
PAGE, JEAN E	1324 THE PLAZA	CHARLOTTE	NC	28205	GREEN MEMORIAL

PANTER, JUDY	P O BOX 118	EAST BEND	NC	27018	EAST BEND
PANTHER, MILDRED	711 RIDGEVIEW DRIVE	SHELBY	NC	28150	BETHELHEM
PARCELL, KATHY	P O BOX 327	LEWISVILLE	NC	27023	LEWISVILLE
PARIS, FRANCES	ROUTE 1 BOX 147-A	CROUSE	NC	28033	NEW HEIGHTS
PARKER, BARBARA	P O BOX 5531	STATESVILLE	NC	28677	COCHRAN STREET
PARKER, DOUGLAS	ROUTE 2	MARSHVILLE	NC	28103	NEW HOPE
PARKER, LAURA	P O BOX 94	JONESVILLE	NC	28642	MOUNT PLEASANT
PARKER, LINDA	6349 MYRTLE GROVE ROAD	WILMINGTON	NC	28409	MYRTLE GROVE
PARKER, MRS ROBERT	ROUTE 1 BOX 107	HICKORY	NC	28603	HIGHLAND
PARKER, PEGGY JO	513 HOMEWOOD AVENUE	BURLINGTON	NC	27217	NORTHSIDE
PARKER, SANDRA	ROUTE 2 BOX 21	GATES	NC	27937	REYNOLDS
PARKS, PHYLLIS	ROUTE 1 BOX 452	DENTON	NC	27239	ANDERSON GROVE
PARNELL, GENEVA	P O BOX 133	PARKTON	NC	28371	PARKTON
PARRISH, GLORIA	P O BOX 214	WOODLAND	NC	27897	WOODLAND
PARRISH, KATE	1170 W CLEMMONSVILLE ROAD	WINSTON-SALEM	NC	27127	PARKWAY
PARRISH, MRS MARVIN	ROUTE 1 BOX 59	EDENTON	NC	27932	CENTER HILL
PARSLEY, RACHEL	P O BOX 356	SPENCER	NC	28159	EDGEWOOD
PARSONS, MAE	ROUTE 1 BOX 394	BOLIVIA	NC	28422	LELAND
PARTON, TERESA	2708 MANSFIELD AVENUE	DURHAM	NC	27703	PLAINVIEW
PATTERSON, DIANE	ROUTE 3 BOX 710	LILLINGTON	NC	27546	ANTIOCH
PATTERSON, DOROTHY	119 PATTERSON STREET	JONESVILLE	NC	28642	ARLINGTON FIRST
PATTERSON, MARY SUE	1100 OLDHAM LAKE ROAD	SANFORD	NC	27330	JONESBORO HEIGHTS
PATTERSON, SADIE	ROUTE 5 BOX 57	KINGS MOUNTAIN	NC	28086	PATTERSON GROVE
PAYNE, JUDY	85 LOUISIANA AVENUE	ASHEVILLE	NC	28806	FREEDOM
PEARMAN, ANITA	8629 HAW RIVER ROAD	KERNERSVILLE	NC	27284	CENTRAL
PENDER, JANET	7837 HARBOR DRIVE	RALEIGH	NC	27615	GREYSTONE
PENDERGRAFT, LINDA	P O BOX 678	APEX	NC	27502	FAITH
PENLAND, JEAN	78 UTOPIA ROAD	ASHEVILLE	NC	28805	MOUNT OLIVE
PERKINS, DONNA	P O BOX 130	LEWISTON/WOODVLL	NC	27849	LEWISTON FIRST
PERKINS, LOUISE	P O BOX 542	MOUNT HOLLY	NC	28120	CATAWBA HEIGHTS
PERRY, DONNA	ROUTE 2 BOX 38-A3	STATESVILLE	NC	28677	BETHEL
PERRY, KIM	3800 HILLCREST DRIVE	RALEIGH	NC	27604	HILLCREST
PERRY, LINDA	ROUTE 5 BOX 6	ZEBULON	NC	27597	WAKEFIELD CENTRAL
PERRY, LUCILLE	P O BOX 730	LOUISBURG	NC	27549	LOUISBURG
PERRY, MILDRED	ROUTE 4 BOX 164	AHOSKIE	NC	27910	CREECH MEMORIAL
PHILLIPS, IRENE	P O BOX 2306	MORGANTON	NC	28655	SOUTHSIDE
PHILLIPS, JEAN	P O BOX 712	ANDREWS	NC	28901	VALLEY RIVER
PHILLIPS, JILL	1246 2ND STREET NE	HICKORY	NC	28601	VIEWMONT
PHILLIPS, MARILYNNE	P O BOX 74	CROSSNORE	NC	28616	CROSSNORE FIRST
PHILLIPS, SANDRA	P O BOX 2781	BOONE	NC	28607	BOONE FIRST
PICKENS, SARAH	4430 SOUTH ALSTON AVENUE	DURHAM	NC	27713	LOWES GROVE
PICKETT, SHIRLEY	2819 CHAPEL HILL ROAD	DURHAM	NC	27707	YATES
PIERCE, LOIS	ROUTE 3 BOX 215-A	WINDSOR	NC	27983	CASHIE
PIERCE, PAT	12 FAR HILLS TERRACE	BREVARD	NC	28712	BREVARD FIRST
PININIX, JANE	ROUTE 2 BOX 402	YADKINVILLE	NC	27055	HUNTSVILLE
PINYAN, DEBBIE	ROUTE 1 BOX 270	CHINA GROVE	NC	28023	SOUTH CHINA GROVE
PIPER, LILA	ROUTE 6 BOX 585	OXFORD	NC	27565	PROVIDENCE
PITTMAN, BOBBIE	5607 IRIS LANE	LUMBERTON	NC	28358	WEST LUMBERTON
PITTMAN, RENEE	ROUTE 5 BOX 423	LUMBERTON	NC	28358	SINGLETARY
PLEMMONS, BARBARA	ROUTE 1 ISRAEL ROAD	CANDLER	NC	28715	WHITE ROCK
PLEMMONS, NANCY	ROUTE 3 BOX 154	LEICESTER	NC	28748T	URKEY CREEK
PLESS, JEAN	ROUTE 9 BOX 529	MORGANTON	NC	28655	CALVARY
POINDEXTER, LYNN	ROUTE 3 BOX 111-A	HAMPTONVILLE	NC	27020	UNION
PONDER, BEVERLY	ROUTE 9 BOX 33	SHALLOTTE	NC	28459	CALVARY
POPE, SARAH	ROUTE 5 BOX 106-A	WHITEVILLE	NC	28472	CALVARY
PORTER, DARLENE	9512 FERGUSON ROAD	CHARLOTTE	NC	28227	CLEAR CREEK
PORTER, DELAINE	ROUTE 4 BOX 260	STATESVILLE	NC	28677	SOCIETY
PORTER, JANICE	ROUTE 1 BOX 410	BLADENBORO	NC	28320	NORTHSIDE
PORTER, MELINDA	ROUTE 2 BOX 462	CHERRYVILLE	NC	28021	SHADY GROVE
POTTS, JUDY	120 COTTONWOOD	MOUNT HOLLY	NC	28120	TUCKASEEGE
POWELL, JAN	257 LEGION ROAD C-44-7	HUDSON	NC	28638	MILLER HILL
POWELL, WANDA	4301 LOUISBURG ROAD	RALEIGH	NC	27604	NEW HOPE
POWERS, CARYL	ROUTE 1 BOX 232	LUMBERTON	NC	28358	TEN MILE
PRESNELL, CHRISTINE	5904 BURT ROAD	FUQUAY-VARINA	NC	27526	PINEY GROVE
PRESNELL, KIM	P O BOX 1276	MARION	NC	28752	CROSS MEMORIAL
PRESSLEY, CAROLYN	ROUTE 1 BOX 321-A	FLETCHER	NC	28732	EMMAS GROVE
PRESSLEY, DAPHNE	54 PRESSLEY ROAD	FLETCHER	NC	28732	OAK FOREST
PREVETTE, ELSIE	6816 CHARNEL LANE	CLIMAX	NC	27233	PLEASANT GARDEN
PRICE, BARBARA	ROUTE 1 BOX 905	TRINITY	NC	27370	PARK PLACE
PRICE, DEBBIE	ROUTE 5 BOX 418	APEX	NC	27502	SALEM
PRICE, LYNN	9225 LEESVILLE ROAD	RALEIGH	NC	27613	PROVIDENCE
PRITCHARD, DONNA	ROUTE 3 BOX 259	ELIZABETH CITY	NC	27909	BEREA
PROBST, REBECCA	ROUTE 3 BOX 254-A	VALDESE	NC	28690	ENON
PRYOR, MARY JANE	P O BOX 481	SMITHFIELD	NC	27577	SHARON
PULLEY, EVELYN	ROUTE 5 BOX 208	RALEIGH	NC	27604	WAKE CROSS ROADS
PUTNAM, ELAINE	ROUTE 7 BOX 5038	LINCOLNNTON	NC	28092	SALEM
PUTNAM, SUSAN R	ROUTE 1 BOX 434	BROADWAY	NC	27505	HOLLY SPRINGS
RABON, JOANN	ROUTE 5 BOX 68	ALBEMARLE	NC	28001	NORTH ALBEMARLE
RAFFERTY, KAREN	131 MORRIS COURT	HAVELOCK	NC	28532	HAVELOCK FIRST
RAGAN, KIM	330 KNOLLWOOD STREET	WINSTON-SALEM	NC	27104	KNOLLSWOOD
RAINES, DELANA HEWETT	P O BOX 171	SUPPLY	NC	28462	MOUNT PISGAH
RAINES, FAYE	ROUTE 3 BOX 121	ROCKINGHAM	NC	28379	PINE GROVE
RAMSEY, BRENDA	P O BOX 643	CONCORD	NC	28025	CONCORD FIRST
RANDOLPH, SHIRLEY	1400 BUFFALO CH CIRCLE	CONCORD	NC	28150	BUFFALO
RAPE, LINDA	902 ROCKY RIVER RD SOUTH	MONROE	NC	28110	FELLOWSHIP
RATHBONE, DIANE	PANTHER CREEK ROAD	CLYDE	NC	28721	WHITE OAK
RAY, MELBA	1207 NORTH ARENDELL AVE	LOUISBURG	NC	27549	HOPKINS CHAPEL
REDFERN, CORINNE	3321 THE PLAZA	CHARLOTTE	NC	28205	PLAZA
REECE, BRENDA	P O BOX 127	BOONVILLE	NC	27011	CHARITY
REED, ELAINE	P O BOX 308	DREXEL	NC	28619	DREXEL FIRST
REED, NANCY	2405 BRIDGETTE COURT	GREENSBORO	NC	27407	IMMANUEL
REID, SUSAN	ROUTE 8 BOX 263-C	REITSVILLE	NC	27320	SHARON
REYNOLDS, ANGELA	3514 JAVA DRIVE	FAYETTEVILLE	NC	28304	CALVARY

RHOADES, JOAN	4410 EDGAR STREET	WINSTON-SALEM	NC	27107	TEMPLE
RHODES, PATTY	P O BOX 219	FAIRVIEW	NC	28730	FAIRVIEW
RHODES, VERNIE	P O BOX 576	BISCOE	NC	27209	DOVER
RICE, MARIE	5819 MCDUGAL DRIVE	FAYETTEVILLE	NC	28304	ARRAN LAKES
RICE, PHYLLIS	P O BOX 261	HIGH SHOALS	NC	28077	HIGH SHOALS FIRST
RICHARDSON, DEBORAH	538 SHELTON DRIVE	ABERDEEN	NC	28315	ABERDEEN FIRST
RICHARDSON, EU GENE	ROUTE 1 BOX 30	CLARENDON	NC	28432	CLARENDON
RIDDLE, FRANCES	P O BOX 387	RURAL HALL	NC	27045	RURAL HALL FIRST
RIDLEY, GLORIA	317 SHIPYARD BLVD	WILMINGTON	NC	28403	LONG LEAF
RIGGAN, BONNIE	ROUTE 9 BOX 351	MOCKSVILLE	NC	27028	BLAISE
RIGGINS, DOROTHY	P O BOX 187	WENDELL	NC	27591	WENDELL
RIGSBY, JUDY	3 HOLLY HILL DRIVE	ASHEVILLE	NC	28606	DEAVERVIEW
RILEY, APRIL	1111 SUMMIT AVENUE	GREENSBORO	NC	27405	ELLER MEMORIAL
RITCHIE, CAROLYN	310 ROBINSON CHURCH ROAD	HARRISBURG	NC	28075	STOWES CHAPEL
ROBERTSON, PATRICIA B	ROUTE 1 BOX 551	WILLIAMSTON	NC	27892	WASHINGTON FIRST
ROBERTS, CYNTHIA	606 SOUTH DEKALB STREET	SHELBY	NC	28150	BETHEL
ROBERTS, KAREN	3300 HURSEY STREET #15	DURHAM	NC	27703	HOPE VALLEY
ROBERTS, PATTI	ROUTE 2 BOX 655-A	CANDLER	NC	28715	POLE CREEK
ROBERTS, TROYLEEN	P O BOX 805	REIDSVILLE	NC	27320	BAPTIST TEMPLE
ROBERTS, VIRGIE	226 PINEWOOD DRIVE	GOLDSBORO	NC	27530	ADAMSVILLE
ROBERTSON, DONNA	ROUTE 3	WARRENTON	NC	37589	INEZ
ROBERTSON, MRS MELVIN	ROUTE 1 BOX 220-D	CREEDMOOR	NC	27522	PLEASANT GROVE
ROBERTSON, VICKI	P O BOX 1569	KING	NC	27021	MOUNTAIN VIEW
ROBINETTE, TIMISHA	1801 JOE STREET	KANNANAPOLIS	NC	28081	NORTH KANNANAPOLIS
ROBINSON, CAROLYN	ROUTE 3 BOX 123-A	ROCKINGHAM	NC	28379	CALVARY
ROBINSON, DEBBIE	1601 MARYLAND AVENUE	DURHAM	NC	27705	WESTWOOD
ROBINSON, JEANETTE	1199 RIDDING TRAIL LANE	CONCORD	NC	28025	CALVARY
ROBINSON, MYRA P	107 SELKIRK TRAIL	SOUTHERN PINES	NC	28027	SOUTHERN PINES FIRST
ROBINSON, OLETHIA	6843 DELTA LAKE DRIVE	CHARLOTTE	NC	28215	CALILEAN M
ROBINSON, SARAH	101 AMYTHEST STREET	SPRUCE PINE	NC	28777	BERRY CHAPEL
RODGERS, KATHY	ROUTE 2 BOX 817	EDEN	NC	27288	OSBORNE
ROGERSON, GLADYS T	207 PARK DRIVE	WILLIAMSTON	NC	27892	MEMORIAL W
ROLAND, KATHLEEN	745 CHURCH STREET	EDEN	NC	27288	SPRAY
ROLLINS, SUSSANNE	ROUTE 5 BOX 383	HENDERSONVILLE	NC	28792	FRUITLAND
ROSEMAN, EVELYN	27 ASHLYN DRIVE SE	CONCORD	NC	28025	SHARON
ROSS, ANITA	P O BOX 162	NEW LONDON	NC	28127	WELCOMER
ROSS, JANET	ROUTE 2 BOX 8R	HENDERSON	NC	27536	HENDERSON SECOND
ROSS, JEAN	507 POPLAR SPRINGS CH RD	SHELBY	NC	28050	PLEASANT RIDGE
ROSS, PHYLLIS	P O BOX 396	BESSEMER CITY	NC	28052	FLINT GROVES
ROUMILLAT, JO ANN	ROUTE 2 BOX 623	HIGH POINT	NC	27260	WALLBURG
ROWND, VERLENE	ROUTE 1 BOX 37	VALDESE	NC	28690	ABEES GROVE
ROYAL, PEGGY	4510 CHESHIRE COURT	DURHAM	NC	27705	GRACE
RUDICILL, CATHY	P O DRAWER 459	MORGANTON	NC	28655	MORGANTON FIRST
RUIZ, BETTY	300 WILSON AVENUE	SWANNANOA	NC	28778	SWANNANOA FIRST
RUPPE, MRS EDWARD	P O BOX 837	RUTHERFORDTON	NC	28139	WEST MEMORIAL
RUSHING, ALICE	1330 NORTH RHYNE STREET	GASTONIA	NC	28054	EAST BELMONT
RUSHING, CATHERINE	15229 COMANCHE LANE	MATTHEWS	NC	28105	HARTIS GROVE
RUSK, BETTY	5 OAK STREET	ASHEVILLE	NC	28801	ASHEVILLE FIRST
RUSSELL, CAROLYN	3204 SUNSET ROAD	CHARLOTTE	NC	28216	SUNSET ROAD
RUSSELL, DONNA	ROUTE 5 BOX 592	TRINITY	NC	27370	ARCHDALE FIRST
RUSSELL, DONNA	803 NORTH SIXTH STREET	ALBEMARLE	NC	28001	OAK GROVE
RUSSELL, KATHERINE H	980 HENDERSONVILLE ROAD	ASHEVILLE	NC	28803	BILTMORE
RUSSELL, PATRICIA P	P O BOX 624	BADIN	NC	28009	BADIN
RUSSELL, PEGGY	ROUTE 2 BOX 282	NORWOOD	NC	27128	NORTH STANLY
RUSSOLL, SALLY	4010 WALKER AVENUE	GREENSBORO	NC	27403	LINDLEY PARK
RYALS, DEBBIE J	8329 ARBOR GATE ROAD	GARNER	NC	27529	AVERSBORO ROAD
SAMES, MICHELLE	P O BOX 761	ROWLAND	NC	28183	ROWLAND FIRST
SAMPSON, WILLIE	P O BOX 26332	CHARLOTTE	NC	28221	NATIONS FORD ROAD
SAMS, MARGARET	1200 BROCKTON LANE	CHARLOTTE	NC	28226	STOUGH MEMORIAL
SANDERSON, NORMAN	ROUTE 1 BOX 329	EVERGREEN	NC	28438	BOARDMAN
SAUNDERS, JANE M	1101 NORTH MAIN STREET	LOWELL	NC	28098	WOODLAWN
SAUNDERS, THERESA	NORTH ROAD & EAST CYPRESS	ELIZABETH CITY	NC	27909	BLACKWELL MEMORIAL
SAWYER, KITTY SUE	706 S CHURCH STREET	HERTFORD	NC	27944	HERTFORD
SCARLETT, NANCY	1846 NC 54	GRAHAM	NC	27253	KINNETT MEMORIAL
SCHRUM, HAZEL C	ROUTE 3 BOX 83	DALLAS	NC	28034	DALLAS
SCOTT, CONNIE	P O BOX 434	OLD FORT	NC	28762	OLD FORT FIRST
SCOTT, DOT	1004 EAST CLUB BLVD	DURHAM	NC	27712	HOMESTEAD HEIGHTS
SCOTT, SHELIA	ROUTE 1 BOX 525	CANTON	NC	28716	BEAVER DAM
SEAGLE, LINDA	814 SOUTH GOVERNMENT ST	LINCOLNTON	NC	28092	REEPSVILLE
SEAGROVES, JANETTE	ROUTE 2 BOX 545-A	CHINA GROVE	NC	28023	CALVARY
SEALEY, ANN	P O BOX 931	BLADENBORO	NC	28320	WEST BLADENBORO
SEARCY, CHRYSYAL	ROUTE 2 BOX 371-AA	RUTHERFORDTON	NC	28139	MOUNTAIN CREEK
SEARCY, LYNN	ROUTE 4 BOX 777	MARION	NC	28752	PLEASANT GARDENS
SECHRIST, MARY	ROUTE 2	PILOT MOUNTAIN	NC	27041	BRIMS GROVE
SELF, FRITZI	300 FULTON STREET	KINGS MOUNTAIN	NC	28086	TEMPLE
SELF, JANET	ROUTE 1 BOX 620-A	CHERRYVILLE	NC	28021	CHERRYVILLE SECOND
SELF, MARILEE	1501 SUNSET AVENUE	ROCKY MOUNT	NC	27801	LAKESIDE
SELLERS, LINDA	P O BOX 1538	GOLDSBORO	NC	27530	GOLDSBORO FIRST
SELLERS, SHARON	19 SELLERS ROAD	SYLVA	NC	28779	SCOTTS CREEK
SENOWITZ, BARBARA	P O BOX 30954	RALEIGH	NC	27612	CRABTREE VALLEY
SETZER, MRS TERRY	4023 TRAILWOOD DRIVE	SHERRILLS FORD	NC	28673	LAWINGS CHAPEL
SHAFFER, VICKI	3805 BROADACRES DRIVE	GREENSBORO	NC	27407	CLIFTON ROAD
SHARPE, DIANNE	441 TANGLE DRIVE	HICKORY	NC	28601	EAST HICKORY
SHARPE, LORETTA	207 DUFFY DRIVE	GOLDSBORO	NC	27534	NEW LIFE
SHAVER, LUCILLE	ROUTE 1	OLIN	NC	28660	MOUNT VERNON
SHAVER, SCOTTIE	200 UNION CHURCH ROAD	GRANITE FALLS	NC	28630	DRY PONDS
SHAW, REBECCA	118-D SPENCER HEIGHTS	LENOIR	NC	28645	CONWAY'S CHAPEL
SHELTON, DONNA	4222 RANDELMAN ROAD	GREENSBORO	NC	27406	WILLOMORE
SHELTON, LINDA	810 OAK VIEW ROAD	HIGH POINT	NC	27260	OAK VIEW
SHELTON, SHIRLEY	140 PARK RIDGE AVENUE	SWANNANOA	NC	28778	INANDA
SHEPARD, DORIS	ROUTE 4 BOX 211	JACKSONVILLE	NC	28540	HARRIS CREEK
SHEPHERD, PHYLLIS	6314 BRIDGEPORT DRIVE	CHARLOTTE	NC	28215	NWELL
SHEPPARD, MRS JACK	521 FLACK ROAD	FOREST CITY	NC	28043	BOSTIC FIRST

SHERRON, LOUISE	P O BOX 366	ZEBULON	NC	27597	ZEBULON
SHIPMAN, ELAINE	P O BOX 74	BESSEMER CITY	NC	28016	HARDIN
SHOOK, PHYLLIS	ROUTE 2 BOX 641	CLAREMONT	NC	28610	SPRINGS ROAD
SHUMAN, CAROL	ROUTE 5 BOX 65	WHITEVILLE	NC	28472	TRINITY
SILVER, BETSY	281 BEAR CREEK ROAD	ASHEVILLE	NC	28806	MOUNT CARMEL
SIMMONS, SHIRLEY	P O BOX 2844	NEW BERN	NC	28560	COLONY
SIMPSON, KIM	ROUTE 1 BOX 450-C	BEAUFORT	NC	28516	CALVARY
SIMPSON, PAM	ROUTE 1 BOX 661	INDIAN TRAIL	NC	28079	EBENEZER
SIMPSON, RUTH	P O BOX 1510	NEW BERN	NC	28560	TABERNACLE
SIMS, WILMA	P O BOX 196	STONY POINT	NC	28678	STONY POINT
SISK, KAY B	P O BOX 595	STANLEY	NC	28164	ALEXIS
SISK, LYNN	ROUTE 1 BOX 1358	RUTHERFORDTON	NC	28139	LONG BRANCH ROAD
SIZEMORE, EVELYN	1501 PEACE HAVEN ROAD	WINSTON-SALEM	NC	27104	PEACE HAVEN
SKIDMORE, GINNY	202 NORTH SECOND STREET	ALBEMARLE	NC	28001	ALBEMARLE FIRST
SKINNER,	MARY O DRAWER F	NEWPORT	NC	28570	NEWPORT
SKINNER, MARSHA	4901 STATESVILLE ROAD	CHARLOTTE	NC	28213	STATESVILLE AVENUE
SKIPPER, ALEX	ROUTE 5 BOX 140	FOREST CITY	NC	28043	ALEXANDER
SLUDER, STEPHANIE	415 EMMA'S GROVE ROAD	FLETCHER	NC	28732	TRINITY MSNRY
SMITH, ANNE	P O BOX 636	RICHLANDS	NC	28574	RICHLANDS FIRST
SMITH, BETTY	405 LESTER STREET	ANGIER	NC	27501	TRINITY
SMITH, BETTY	ROUTE 4 BOX 105	ROCKY MOUNT	NC	27801	MEMORIAL
SMITH, BETTY	C/O 518 FOURTH STREET	HAMLET	NC	28345	HAMLET SECOND
SMITH, BRENDA G	ROUTE 2 BOX 10	LINWOOD	NC	27299	JERSEY
SMITH, DORIS	ROUTE 1 BOX 65	ROCKY MOUNT	NC	27803	WEST MOUNT
SMITH, ELMA J	218 SOUTH ACADEMY STREET	CARY	NC	27511	CARY FIRST
SMITH, GLORIA	ROUTE 5 BOX 35	KING	NC	27021	KING FIRST
SMITH, INEZ P	711 KNIGHTDALE AVENUE	HIGH POINT	NC	27263	REAVIS MEMORIAL
SMITH, JOSEPH B	ROUTE 2 BOX 72	MOCKSVILLE	NC	27028	FARMINGTON
SMITH, LOUISE	P O BOX 9	TRINITY	NC	27370	TRINITY
SMITH, MAGGIE	P O BOX 96	LONGWOOD	NC	28452	LONGWOOD
SMITH, MARGARET	P O BOX 527	HUNTERSVILLE	NC	28078	CORNELIUS FIRST
SMITH, MARILYN	6050 HICKORY GROVE ROAD	CHARLOTTE	NC	28215	HICKORY GROVE
SMITH, MRS BILLY A	ROUTE 2 BOX 175-C	RED SPRINGS	NC	28377	RED SPRINGS FIRST
SMITH, MRS EDWARD	ROUTE 2 BOX 125	HALIFAX	NC	27839	DARLINGTON
SMITH, MRS JOHN	ROUTE 2 BOX 462	OAKBORO	NC	28129	RED CROSS
SMITH, RILLA K	ROUTE 1 BOX 394	ELM CITY	NC	27822	PROCTORS CHAPEL
SMITH, SANDY	109 COUNTRY LANE	BELMONT	NC	28012	SOUTH POINT
SMITH, SARA ANN	P O BOX 31046	CHARLOTTE	NC	28231	CHARLOTTE FIRST
SMITH, SARAH	4000 MARGARET WALLACE RD	MATTHEWS	NC	28105	SARDIS
SMITH, SUE	ROUTE 2 BOX 486-X	HUDSON	NC	28638	FRIENDSHIP
SNEED, HELEN H	P O BOX 422	SHELBY	NC	28150	ROSS GROVE
SNEEDEN, CAROLYN	310 BUCKNER DRIVE	WILMINGTON	NC	28403	MASONBORO
SNIDER, GERALDINE	210 NELSON STREET	SILER CITY	NC	27344	BROOKDALE
SOUTHERN, CHRIS	5424 UNION GROVE ROAD	KERNERSVILLE	NC	27284	UNION GROVE
SPARKS, ROMA	ROUTE 1 PITMAN ROAD	SPRUCE PINE	NC	28777	MOUNT CARMEL
SPEIGHT, PEGGY W	612 GREENWOOD AVENUE	ROCKY MOUNT	NC	27801	NORTH ROCKY MOUNT
SPENCE, CAROL R	ROUTE 2 BOX 310	FUQUAY-VARINA	NC	27526	CHALYBEATE SPRINGS
SPIVEY, GLENDA	P O BOX 338	WINGATE	NC	28174	WINGATE
SPIVEY, GOLDIA	P O BOX 515	DENTON	NC	27239	DENTON FIRST
STAMEY, MRS WAYNE	ROUTE 2 BOX 614	VALDESE	NC	28690	HIGH PEAK
STANALAND, HAZEL	ROUTE 1 BOX 356	SHALLOTTE	NC	28459	OLD SHALLOTTE
STARINES, BARBARA	510 CROCKER ROAD	KINGS MOUNTAIN	NC	28086	EASTSIDE KM
STARINES, EDITH	145 HOWEY BOTTOMS ROAD	INDIAN TRAIL	NC	28079	ROANOKE
STARINES, SUE	118 SOUTH PERSON STREET	RALEIGH	NC	27606	TABERNACLE
STCLAIR, PEGGY	ROUTE 1 BOX 193	UNION MILLS	NC	28167	ROUND HILL
STEELE, JOYCE	301 WEST MAIN STREET	FOREST CITY	NC	28043	FOREST CITY FIRST
STEWART, MARY	1538 WAUGHTOWN STREET	WINSTON-SALEM	NC	27107	WAUGHTOWN
STEWART, MRS J JENEIL	4080 NORTH CENTER STREET	HICKORY	NC	28601	LAKEVIEW
STINSON, KAY	626 PLEASANT HILL DRIVE	BOONVILLE	NC	27011	PLEASANT HILL
STOCKTON, JACKIE	ROUTE 6 BOX 518	OXFORD	NC	27565	DELRAYNO
STOIGNER, ETHEL	801 ASPEN LANE	ROCKINGHAM	NC	28379	MOUNT OLIVE
STORIE, FAYE	ROUTE 8 BOX 124	LENOIR	NC	28645	SETZER CREEK
STRICKLAND, EVELYN	ROUTE 2 BOX 507-A	ZEBULON	NC	27597	SAMARIA
STRICKLAND, JEAN	ROUTE 3 BOX 293-A	ROCKY MOUNT	NC	27801	DORTCHES
STRICKLAND, PATRICIA	P O BOX 82	FAIR BLUFF	NC	28439	FAIR BLUFF
STRICKLAND, PEARL	103 BELL STREET	TABOR CITY	NC	28463	CHERRY GROVE
STRICKLAND, WILLOWDEAN	1601 ATHENS DRIVE	RALEIGH	NC	27606	ATHENS DRIVE
STRIDER, EDNA	5037 MONROE ROAD	CHARLOTTE	NC	28205	AKHURST
STYRON, RACHEL	P O BOX 693	MACCLESFIELD	NC	27852	EAGLES
SUGGS, JANE	1913 WYATT STREET	FAYETTEVILLE	NC	28304	VILLAGE DRIVE
SUMMERS, MARY	1427 VINE STREET	GREENSBORO	NC	27405	NORTHEAST
SUMMEY, BETTY L	P O BOX 656	BLACK MOUNTAIN	NC	28711	BLACK MOUNTAIN FIRST
SURLES, SARAH	714 WOODLAWN AVENUE	WILMINGTON	NC	28401	CALVARY
SUTTON, JOYCE	P O BOX 209	MADISON	NC	27025	MADISON FIRST
SUTTON, JUDY	110 SPRUCE STREET	HENDERSONVILLE	NC	28739	WEST HENDERSONVILLE
SWAIM, MRS RICKIE	ROUTE 2 BOX 242	YADKINVILLE	NC	27055	FORBUSH
SWARINGEN, ELAINE	ROUTE 1 BOX 176	NORWOOD	NC	28128	CALVARY
TARLTON, JUDY	ROUTE 10 BOX 878	MOORESVILLE	NC	28115	BEREA
TAULBEE, VICKIE	901 WATSON DRIVE	CONCORD	NC	28025	UNITED LOVE
TAYLOR, CHERYL	ROUTE 1 BOX 338-A	MOCKSVILLE	NC	27028	CALVARY
TAYLOR, DOLLY	7036 ARTHUR MADDOX ROAD	SANFORD	NC	27330	TRAMWAY
TAYLOR, KAREN P	5660 SWEETBRIAR ROAD	PFaffTOWN	NC	27040	WAKE FOREST
TAYLOR, PATSY	2401 EDGEWOOD AVENUE	HIGH POINT	NC	27260	HILLIARD MEMORIAL
TAYLOR, PEGGY	ROUTE 1/603 MEADOWLANE	WEST JEFFERSON	NC	28694	WEST JEFFERSON FIRST
TAYLOR, SHEILA	P O BOX 661	COOLEEMEE	NC	27014	COOLEEMEE FIRST
TEAGUE, JEANETTE	4258 OLD LEXINGTON ROAD	WINSTON-SALEM	NC	27107	NEW FRIENDSHIP
TEAL, FAYE	225 52ND STREET	LONG BEACH	NC	28461	OAK ISLAND FIRST
TEELING, JEAN	7835 MATTHEWS MINT HILL	CHARLOTTE	NC	28212	MINT HILL
TERRY, RUBY	ROUTE 4 BOX 1565	LICESTER	NC	28748	ZION HILL
TEW, JEAN H	P O BOX 297	LILLINGTON	NC	27546	LILLINGTON
TEW, LAURA	ROUTE 2 BOX 52	CLINTON	NC	28328	ROWAN
TEW, MRS DAVID	ROUTE 2 BOX 340	ROSEBORO	NC	28382	MOUNT ELAM
THAGGARD, BETTY	ROUTE 1 BOX 81	PARKTON	NC	28371	FAYETTEVILLE SECOND

THIGPEN, BRENDA	406 PETTIGREW DRIVE	WILMINGTON	NC	28401	SUNSET PARK
THOMAS, ANNETTE	161 S-A OBERLIN ROAD	RALEIGH	NC	27608	SANT JOHN'S
THOMAS, CAROLYN L	P O BOX 311	HE NDERSONVILLE	NC	28793	EBENEZER
THOMAS, JOYCE	ROUTE 2 BOX 490	ELIZABETHTOWN	NC	28337	WHITE LAKE
THOMAS, MARY RUTH	9847 MCNEIL ROAD	KERNERSVILLE	NC	27284	HILLCREST
THOMAS, PATSY	ROUTE 4 BOX 420-B	ASHEBORO	NC	27203	ANTIOCH
THOMASON, BRENDA	1238 EAST COLONIAL DRIVE	SALISBURY	NC	28144	MILFORD HILLS
THOMPSON, ARDELLE	BARRETT ROAD	KINGS MOUNTAIN	NC	28086	MULLS MEMORIAL
THOMPSON, BARBARA	ROUTE 2 BOX 171	OAKBORO	NC	28129	PLEASANT GROVE
THOMPSON, BETTY	ROUTE 3 BOX 187-A	CANTON	NC	28716	MOUNT ZION
THOMPSON, LINDA	P O BOX 38	WISE	NC	27594	WISE
THOMPSON, NELL	2 HICKORY TREE ROAD	ASHEVILLE	NC	28805	BEVERLY HILLS
THOMPSON, PHILLIP	ROUTE 2 BOX 243	SILER CITY	NC	27344	OAKLEY
THORNTON, BLANCHE	ROUTE 1 BOX 13	BAHAMA	NC	27503	GORMAN
THUM, GLORIA J	P O BOX 462	WINTON	NC	27986	WINTON
THURKILL, DORIS	6329 ZION CHURCH ROAD	SANFORD	NC	27330	FLAT SPRINGS
THURMAN, MARILYN	103 FOREST HILLS DRIVE	MOUNT HOLLY	NC	28120	CENTERVIEW
TIDWELL, DONNA	1554 SPANGLER DRIVE	SHELBY	NC	28150	NORTHSIDE
TILDEN, JUDITH	802 NORTH COLLEGE ROAD	WILMINGTON	NC	28405	FREEDOM
TILLMAN, CAROLYN	201 ROBIN ROAD	LINCOLNTON	NC	28092	LINCOLNTON FIRST
TILLMAN, MICHELLE	P O BOX 97	ROBBINS	NC	27325	ROBBINS FIRST
TODD, GRACE	110 WESTMINSTER DRIVE	JACKSONVILLE	NC	28540	KOREAN M
TODD, GRACE	110 WESTMINSTER DRIVE	JACKSONVILLE	NC	28540	NEW RIVER
TOLBERT, TERESA	103 SHADOWBROOK ROAD	MOUNT HOLLY	NC	28120	UNITY B
TOMAN, MAXINE	ROUTE 9 BOX 463	FAYETTEVILLE	NC	28301	JUDSON
TOMPLIN, LINDA	ROUTE 2 BOX 175-A	RUTHERFORDTON	NC	28139	SPINDALE FIRST
TONEY, MRS ERVIN	ROUTE 1 BOX 249	ELLENBORO	NC	28040	DRURY DOBBINS
TRIPLETT, LINDA	ROUTE 1 BOX 178	WILKESBORO	NC	28697	MOUNT ZION
TROGDON, ANNA L	ROUTE 3 BOX 725	RANDLEMAN	NC	27317	RANDLEMAN FIRST
TROTT, DIANE	ROUTE 1 BOX 113	BAILEY	NC	28707	BAILEY
TROUTMAN, KAY	P O BOX 573	MOUNT PLEASANT	NC	28124	MOUNT PLEASANT FIRST
TUCKER, CONNIE	2029 MECKLENBURG AVENUE	CHARLOTTE	NC	28205	MIDWOOD
TURNER, ELAINE	ROUTE 6 BOX 360	MORGANTON	NC	28655	BURKEMONT
TURNER, HELEN	3621 POOLE ROAD	RALEIGH	NC	27610	SAMARIA
TURNER, MRS GENE	4671 COKEY ROAD	ROCKY MOUNT	NC	27801	WEST EDGECOMBE
TURNER, SANDRA	P O BOX 998	NORWOOD	NC	28128	MEMORIAL
TURNWIRE, EMILY	P O BOX 25	CANDOR	NC	27229	TROY FIRST
TYMSDALE, BARBARA	P O BOX 205	BULLOCK	NC	27507	BULLOCK
TYNDALL, MRS WOODROW	3205 DAHLIA STREET	KINSTON	NC	28501	NEW HOPE
UNDERDOWN, MRS HILLARD	412 EDGEWOOD DRIVE SW	LENOIR	NC	28645	LENOIR FIRST
VANDIFORD, LYNN	P O BOX 519	GRIFTON	NC	28530	GRIFTON FIRST
VANN, CHARLIE	ROUTE 1	CONWAY	NC	27820	ASHLEY'S GROVE
VANN, SUE L	ROUTE 1 BOX 277-C	BENSON	NC	27504	BENSON
VESTAL, NORMA	303 ROTARY DRIVE NORTH	HIGH POINT	NC	27260	GREEN STREET
VINCENT JR, MRS BILL	ROUTE 3 BOX 360-B	NEW LONDON	NC	28127	HIGHLAND
VOGLER, MARLENE	5484 ROBIN HOOD ROAD	WINSTON-SALEM	NC	27106	ROBIN HOOD ROAD
WACASTER, SHIRLEY	2207 FLINT HILL CH ROAD	SHELBY	NC	28150	FLINT HILL
WADDELL, DORIS A	6051-C MINNESOTA COURT	CAMP LEFEBUNE	NC	28542	ENON CHAPEL
WAGONER, EMELDA	ROUTE 5 BOX 253-A	APEX	NC	27502	GREEN LEVEL
WAGONER, MAURINE	ROUTE 2 BOX 304	HAMPTONVILLE	NC	27020	FLAT ROCK
WAITS, KATHRYN	ROUTE 4 BOX 494-A	KINSTON	NC	28501	SANDY BOTTOM
WALKER, BARBARA	6607 GARRETT ROAD	DURHAM	NC	27705	MOUNT MORIAH
WALKER, BETTY	P O BOX 2686	BURLINGTON	NC	27216	BURLINGTON FIRST
WALKER, CHRISTINE	ROUTE 3 BOX 307	LENOIR	NC	28645	WHITNEL FIRST
WALKER, GLORIA	4688 CREEKVIEW ROAD	MCLEANSVILLE	NC	27301	SIXTEENTH STREET
WALKER, GWEN	P O BOX 494	SPRING HOPE	NC	27882	SPRING HOPE FIRST
WALKER, JANET	ROUTE 1 BOX 258	BOOMER	NC	28606	LIVINGSTON MEMORIAL
WALKER, JO ANN	P O BOX 618	LENOIR	NC	28645	CALVARY
WALL, GRACE C	P O BOX 209	SMITHFIELD	NC	27577	SMITHFIELD FIRST
WALL, LOUISE	253 GILDA AVENUE	MOUNT AIRY	NC	27030	HOLLY SPRINGS
WALLACE, CATHY	ROUTE 2 BOX 457	DURHAM	NC	27705	MOUNT HERMON
WALLACE, MARIE	618 SOUTH CENTRAL AVENUE	LOCUST	NC	28097	LOCUST FIRST
WALLACE, MYRTLE	3030 HIGHWAY 70 EAST	CLAYTON	NC	27520	BETHESDA
WALTER, KIMBERLY	ROUTE 3 BOX 290	NORWOOD	NC	28128	NORWOOD FIRST
WALTERS, PHYLLIS	2225 CROSS CREEK DRIVE	GASTONIA	NC	28052	TEMPLE
WARD, BETTY S	ROUTE 4 BOX 140-A	WHITEVILLE	NC	28472	ANTIOCH
WARD, DEBRA	ROUTE 3 BOX 355-B	WHITEVILLE	NC	28472	WHITEVILLE FIRST
WARD, FYNETTA	505 ENGLEWOOD DRIVE	ROCKY MOUNT	NC	27804	ENGLEWOOD
WARD, GAIL	ROUTE 1 BOX 762	SUPPLY	NC	28462	SUPPLY
WARDEN, JAYLENE	ROUTE 1 BOX 338	PINEY CREEK	NC	28663	NEW RIVER
WARLICK, WALTER	ROUTE 2	VALE	NC	28168	NORMANS GROVE
WARREN, JOYCE	ROUTE 5 BOX 137	CANDLER	NC	28715	RIDGEWAY
WARREN, MARY FRANCES	1718 WEST MAIN STREET	WILLIAMSTON	NC	27892	WEST END WM
WARREN, SHELVA	202 FOX LAKE DRIVE	CLINTON	NC	28328	GROVE PARK
WARRICK, BARBARA	ROUTE 1 BOX 109	GOLDSBORO	NC	27530	FALLING CREEK
WATSON, DORIS	718 CLIFF ROAD	ASHEBORO	NC	27203	GREYSTONE
WATSON, SHARON	40 112TH STREET NW	HICKORY	NC	28601	WEST HICKORY
WATSON, SHELBA	ROUTE 1 BOX 372	MAIDEN	NC	28650	CATAWBA VALLEY
WEASE, CATHY	ROUTE 3 BOX 323	GAFFNEY	SC	29340	HICKS GROVE
WEAVER, DOROTHY	ROUTE 2 BOX 203-A	RALEIGH	NC	27610	MOUNT MORIAH
WEAVER, BEVERLY	4775 HIGH POINT ROAD	KERNERSVILLE	NC	27284	UNION CROSS
WEBB, DEBBIE	2100 NEW HOUSE ROAD	SHELBY	NC	28150	SANDY PLAINS
WEBB, DORIS	1500 SUTHER ROAD	CHARLOTTE	NC	28213	UNIVERSITY HILLS
WEBB, HELEN	P O BOX 446	SELMA	NC	27576	SELMA
WEBB, HOMER	P O BOX 2206	CHAPEL HILL	NC	27515	BINKLEY MEMORIAL
WEBB, JANET	5807 LEAF COURT	CHARLOTTE	NC	28214	WHITING AVENUE
WELCH, MARLENE	ROUTE 1 BOX 289	CLYDE	NC	28721	JAMES CHAPEL
WELLBORN, WANDA	5736 INMAN ROAD	GREENSBORO	NC	27410	CORNERSTONE
WELLS, ANNE	305 HASTINGS PLACE	CARY	NC	27511	CREEDMOOR ROAD
WELLS, TERESA	6039 MCDUGAL DRIVE	FAYETTEVILLE	NC	28304	GRACE
WENTZ, MARTHA	P O BOX 336	CASHIERS	NC	28717	CASHIERS
WEST, BRENDA	4275 GLENN HIGH ROAD	WINSTON-SALEM	NC	27107	GLENN VIEW
WEST, MABLE	P O BOX 837	CLINTON	NC	28328	CLINTON FIRST

WEYH, KATHY	153-7 FULCHER ROAD	FRANKLIN	NC	28734	FRANKLIN FIRST
WHALEY, ANNIE RUTH	ROUTE 1 BOX 49-B	SNOW HILL	NC	28580	SNOW HILL FIRST
WHEELER, IRIS	807 WEST CHAPEL HILL ST	DURHAM	NC	27701	TEMPLE
WHEELER, MRS EARL	P O BOX 131	CLYDE	NC	28721	EMMANUEL
WHISNANT, CAROL	7841 IDLEWILD ROAD	CHARLOTTE	NC	28212	NEW HOPE
WHISNANT, JOYCE	1015 WEST CABANISS ROAD	SHELBY	NC	28150	DOUBLE SPRINGS
WHISNANT, LINDA	ROUTE 4 BOX 1145	HICKORY	NC	28602	WILKIES GROVE
WHITAKER, BONNIE	5725 BELLE AVENUE	WINSTON-SALEM	NC	27105	BETHANY
WHITE, CAROL	415 WALTER STREET	KANNAPOLIS	NC	28081	CENTERVIEW
WHITE, DEBBIE	4386 SHATTALON DRIVE	WINSTON-SALEM	NC	27106	OLD TOWN
WHITE, ESTHER	ROUTE 4 BOX 239	TAYLORSVILLE	NC	28681	LITTLE RIVER
WHITE, RUTH	ROUTE 3 BOX 423-B	FAYETTEVILLE	NC	28306	CARROLL MEMORIAL
WHITFIELD, DEBBIE	399 BEAVERDAM ROAD	ASHEVILLE	NC	28804	BEAVERDAM
WHITMIRE, JUNE	111 HILT STREET	BREVARD	NC	28712	GRACE
WHITT, MRS WAYNE	ROUTE 1 BOX 86-A	ROXBORO	NC	27573	CA-VEL
WIGGINS, ALISA	1405 WEST DAVIDSON AVENUE	GASTONIA	NC	28052	FAIRVIEW
WIGGINS, GLADYS	ROUTE 3 BOX 95	ROBBINSVILLE	NC	28771	SWEET GUM
WILKERSON, EDITH	ROUTE 5 BOX 940	MARION	NC	28752	CLINCHFIELD
WILLIAMS, CHRISTINE	526 WRIGHT AVENUE	KANNAPOLIS	NC	28081	FRANKLIN HEIGHTS
WILLIAMS, CONNIE	LEWIS FORK BPT MISSION	PURLEAR	NC	28665	LEWIS FORK M
WILLIAMS, DORIS	P O BOX 452	STAR	NC	27356	NEW HOPE
WILLIAMS, MARGIE	P O BOX 276	ALTAMAHAW	NC	27202	ALTAMAHAW
WILLIAMS, PATSI	P O BOX 1293	BURGAW	NC	28425	BURGAW
WILLIAMS, RAMONA	ROUTE 3 BOX 71	MARION	NC	28752	GARDEN CREEK
WILLIAMS, VIRGINIA B	P O BOX 425	MOUNT OLIVE	NC	28365	MOUNT OLIVE FIRST
WILLIS, CASSANDRA	ROUTE 4 BOX 122-A	VALE	NC	28168	HULLS GROVE
WILLIS, PATSY M	ROUTE 2 BOX 863	BEAUFORT	NC	28516	OPEN DOOR
WILSON, ANN	ROUTE 1 BOX 159-A	BEAR CREEK	NC	27207	BRUSH CREEK
WILSON, CHARLOTTE	P O BOX 492	NEWLAND	NC	28657	NEWLAND FIRST
WILSON, ELIZABETH	ROUTE 3 BOX 235	SUPPLY	NC	28462	BOONES NECK
WILSON, FRANCES A	99 NORTH SALISBURY STREET	RALEIGH	NC	27603	RALEIGH FIRST
WILSON, MARY	P O BOX 36	BISCOE	NC	27209	BISCOE FIRST
WILSON, MILDRED	ROUTE 4 BOX 178	BREVARD	NC	28712	CARRS HILL
WILSON, MRS STEVE	1404 CHARLOTTE STREET	ROANOKE RAPIDS	NC	27870	GOOD NEWS
WINECOFF, VIRGINIA S	339 WHITEHORN DRIVE	GASTONIA	NC	28054	EAST GASTONIA
WINESETT, MARTHA	301 ROBERTS AVENUE	LUMBERTON	NC	28358	HYDE PARK
WINGO, ANN	ROUTE 3 BOX 500-A	RUTHERFORDTON	NC	28139	RUTHERFORDTON SECOND
WINTERS, JAN	ROUTE 10 BOX 335	ASHEBORO	NC	27203	CROSS ROAD
WITHERSPOON, BETTY	35 MEANDERING WAY	GRANITE FALLS	NC	28630	GRANITE FALLS FIRST
WITT, LEROY	483 GREEN GARDEN ROAD	GARNER	NC	27529	CAROLINA PINES
WOLFE, DONNA	168 CEDAR STREET	MOORESVILLE	NC	28115	TROUTMAN
WOLFE, IRENE	661 LONG SHOALS ROAD	ARDEN	NC	28704	LONG SHOALS
WOMBLE, JOAN	202 SUMMITT DRIVE	SANFORD	NC	27330	SANFORD FIRST
WOMBLE, PANSY	P O BOX 88	NEW HILL	NC	27562	NEW HILL
WOOD, ELISA	ROUTE 6 BOX 35	SHALLOTTE	NC	28459	OCEAN VIEW
WOOD, HERMAN H	P O BOX 1052	ROANOKE RAPIDS	NC	27870	ROANOKE RAPIDS FIRST
WOOD, JUDY S	P O BOX 436	LEXINGTON	NC	27292	LEXINGTON FIRST
WOODDELL, MARIE	ROUTE 4	ASHEBORO	NC	27203	PANTHER CREEK
WOOTEN, JORENE	ROUTE 2 BOX 215	HARMONY	NC	28634	SANDY SPRINGS
WORTHAM, FLORENCE	1010 CARROLL ROAD	HENDERSON	NC	27536	NORTH HENDERSON
WORTHINGTON, KAREN	P O BOX 751	HILLSBOROUGH	NC	27278	FAIRVIEW
WORTMAN, ROSEMARY	123 BEAVER DAM CHURCH RD	SHELBY	NC	28150	BEAVER DAM
WRIGHT, CAROL	ROUTE 1 BOX 27	CLARENDON	NC	28432	FOREST LAWN
WRIGHT, KAY	ROUTE 2 BOX 724	TAYLORSVILLE	NC	28681	THREE FORKS
YARBROUGH, LINDA	ROUTE 17 BOX 317	STATESVILLE	NC	28677	SOUTH RIVER
YATES, MRS JOHN	ROUTE 11 BOX 3544	LEXINGTON	NC	27292	WALTERS GROVE
YEDINAK, PATTIE V	403 LYNNWOOD DRIVE	KNIGHTDALE	NC	27545	GREEN PINES
YORK JR, RALEIGH	422 LIBERTY DRIVE	THOMASVILLE	NC	27360	CAROLINA MEMORIAL
YORK, LAURA	ROUTE 4 BOX 396	NORTH WILKESBORO	NC	28659	HINSHAW STREET
YOUNG, JOY	P O BOX 154	ICARD	NC	28666	ICARD FIRST
YOUNG, LOUISE	5000 COUNTRY CLUB ROAD	WINSTON-SALEM	NC	27104	CALVARY

# Directors of Missions and Associational Staff

NAME	ADDRESS	CITY	STATE	ZIP	CHURCH NAME
ARMSTRONG, LONNIE	P O BOX 215	AHOSKIE	NC	27910	WEST CHOWAN
BABB, JOE R	P O BOX 384	WARRENTON	NC	27589	CULLOM
BAGNAL, WILLIAM	P O BOX 52381	DURHAM	NC	27717	YATES
BALLOU, BILL	P O BOX 297	JEFFERSON	NC	28640	ASHE
BELCHER, BOBBIE	P O BOX 10136	GOLDSBORO	NC	27532	NEUSE
BENNETT, HAROLD	P O BOX 1855	BOONE	NC	28607	THREE FORKS
BLACKMON, DENNIS	1030 HOMELAND AVENUE	GREENSBORO	NC	27405	PIEDMONT
BORDERS, CLINE W	1175 WYKE ROAD	SHELBY	NC	28150	KINGS MOUNTAIN
BORDERS, HUGH	P O BOX 67	SPRUCE PINE	NC	28777	MITCHELL
BRADLEY, JOSEPH C	ROUTE 4 BOX 456	MORGANTON	NC	28655	SOUTH MOUNTAIN
BRADSHAW, MICHAEL	1105 LONG DRIVE	WINSTON-SALEM	NC	27106	PILOT MOUNTAIN
BRAGG, KENNETH	P O BOX 1674	SALISBURY	NC	28145	ROWAN
BROOKSHIRE, RONALD	RT 2 BOX 546	TAYLORSVILLE	NC	28681	ROCKY FACE
BROWN, GAYLE DEAN	2 SULPHUR SPRINGS ROAD	ASHEVILLE	NC	28806	BUNCOMBE
BULLOCK, ED	610 SOUTH COLLEGE ROAD	WILMINGTON	NC	28403	WILMINGTON
CASH, RANDALL	ROUTE 3 BOX 551	REIDSVILLE	NC	27320	DAN VALLEY
CHAPMAN, MARVIN	P O BOX 80	SUPPLY	NC	28462	BRUNSWICK
CHILDERS, KEN	P O BOX 1175	ROXBORO	NC	27573	BELAH
CHILDS JR, S LAWRENCE	328 WEST CARSON BLVD	CHARLOTTE	NC	28203	MECKLENBURG
CHURCH DEVELOPMENT DEPT	328 WEST CARSON BOULEVARD	CHARLOTTE	NC	28203	MECKLENBURG
CONARD, CLAUDE H	P O BOX 628	CLYDE	NC	28721	HAYWOOD
COOK, MARSHA E	2600 NEW BERN AVE	RALEIGH	NC	27610	RALEIGH
COOPER, DWIGHT	P O BOX 62	ELIZABETHTOWN	NC	28337	BLADEN
CRAPP, RICHARD H	2401 MEMORIAL DRIVE	GREENVILLE	NC	27834	SOUTH ROANOKE
CROCKER, JAMES	P O BOX 421	WADESBORO	NC	28170	ANSON
CUMMINGS, MIKE	P O BOX 1207	PEMBROKE	NC	28372	BURNT SWAMP
DAVIS SR, ERNEST L	2807 SANDY CREEK CHR ROAD	SANFORD	NC	27330	SANDY CREEK
DEAN, JIM	P O BOX 1503	BRYSON CITY	NC	28713	SANDY RIVER
EASTERN ASSOCIATION	P O BOX 712	WARSAW	NC	28398	EASTERN
EDWARDS, JOE	P O BOX 249	MARS HILL	NC	28754	FRENCH BROAD
EILAND, LAMAR	P O BOX 298	FAYETTEVILLE	NC	28302	NEW SOUTH RIVER
EVANS, CARLENE	1258 SHIPYARD BLVD	WILMINGTON	NC	28403	WILMINGTON
EVANS, LESTER	58 DORALU STREET	FRANKLIN	NC	28734	MACON
FAIRCLOTH, PAUL	P O BOX 277	YADKINVILLE	NC	27055	YADKIN
FINCH, CURT	403 EMERALD PLANTATION	EMERALD ISLE	NC	28594	ATLANTIC
FISHER, DALE	P O BOX 1555	LENOIR	NC	28645	CALDWELL
FOREMAN, DEE SHAW	2 SULPHUR SPRINGS ROAD	ASHEVILLE	NC	28806	BUNCOMBE
FULBRIGHT, ELLIS	P O BOX 875	TAYLORSVILLE	NC	28681	ALEXANDER
GAULT, BENJAMIN	P O BOX 1565	ROCKINGHAM	NC	28379	PEE DEE
GILBERT, DAVID J	P O BOX 1503	BRYSON CITY	NC	28713	CHEOAH
GILBERT, DAVID J	P O BOX 1503	BRYSON CITY	NC	28713	TENNESSEE RIVER
GOBLE JR, WILLIAM O	P O BOX 993	MORGANTON	NC	28655	CATAWBA RIVER
GORE, ALAN	ROUTE 3 BOX 197-B	TABOR CITY	NC	28463	DOCK
GRAHAM, J BILLY	P O BOX 507	CARTHAGE	NC	28327	SANDHILLS
GREGORY, LEE	P O BOX 711	COLUMBUS	NC	28722	POLK
HAGER, EUGENE	941 THOMAS STREET	STATESVILLE	NC	28677	SOUTH YADKIN
HALL, BEN	P O BOX 623	TROY	NC	27371	MONTGOMERY
HAMBLEN, JAMES V	1105 LONG DRIVE	WINSTON-SALEM	NC	27106	PILOT MOUNTAIN
HAMILTON, KEITH T	P O BOX 365	HAVELOCK	NC	28532	ATLANTIC
HARROD, J D	P O BOX 1922	HIGH POINT	NC	27261	CENTRAL
HESTER, JAMES	1081 20TH ST NE	HICKORY	NC	28601	THERON RANKIN
HINES, E J	2734 COMMERCE ROAD	JACKSONVILLE	NC	28546	NEW RIVER
HOLDER, ROY	P O BOX 546	BREVARD	NC	28712	TRANSYLVANIA
HONEYCUTT, BILLY	1150 N WASHINGTON STREET	RUTHERFORDTON	NC	28139	GREEN RIVER
JONES SR, EUGENE	ROUTE 3 BOX 166	HAMPTONVILLE	NC	27020	BRIER CREEK
JONES, BURL	ROUTE 1 BOX 737	BOOMER	NC	28606	STONY FORK
JONES, CHESTER	ROUTE 1 BOX 229	MARBLE	NC	28905	TRUETT
JONES, WALTER	P O BOX 157	WHITEVILLE	NC	28472	COLUMBUS
KECK, WOMACK	ROUTE 3 BOX 836-A	ALBEMARLE	NC	28001	STANLY
KERR, LELAND	1607 RANKIN LAKE ROAD	GASTONIA	NC	28052	GASTON
KNIGHT, RALPH	P O BOX 545	EDENTON	NC	27932	CHOWAN
LANEY, MARGIE	ROUTE 1 BOX 290-A1	HAYS	NC	28635	STONE MOUNTAIN
LANIER, CHARLES	P O BOX 209	CROSSNORE	NC	28616	AVERY
LOFTIS, RON	P O BOX 1447	LUMBERTON	NC	28359	ROBESON
LOLLEY, TOM E	P O BOX 910	OLD FORT	NC	28762	AREA MISSIONS
MCCLURE, LARRY R	2448 GARY'S LANE	NEW BERN	NC	28560	AREA MISSIONS
MCINNNEY JR, W C	ROUTE 4 BOX 733	NORTH WILKESBORO	NC	28659	BRUSHY MOUNTAIN
MCILLAN JR, CHARLES L	2600 NEW BERN AVENUE	RALEIGH	NC	27610	RALEIGH
MCRAE, JANE C	P O BOX 526	ELKIN	NC	28621	ELKIN
NEALY, BARRY	5305 BAYBERRY LANE	GREENSBORO	NC	27405	PIEDMONT
NEVILLE, CORA	P O BOX 876	SPARTA	NC	28675	ALLEGHANY
PEARSON, W L	P O BOX 1203	MOUNT AIRY	NC	27030	SURRY
PENNELL, CLAIN S	P O BOX 246	LINCOLNTON	NC	28092	SOUTH FORK
PINKERTON, RONALD J	P O BOX 249	HENDERSONVILLE	NC	28739	CAROLINA
PRIVOTT, JOHN	P O BOX 7025	ROCKY MOUNT	NC	27804	NORTH ROANOKE
REID, JOHN	P O BOX 266	SYLVA	NC	28779	TUCKASEIGE
RICKS, DR HORACE	P O BOX 356	SELMA	NC	27576	JOHNSTON
ROLLINS, LEONARD	P O BOX 555	LEXINGTON	NC	27292	LIBERTY
ROSE, KAREN	114 SHADOWBROOK ROAD	JACKSONVILLE	NC	28540	NEW RIVER
ROTAN, A JUDSON	P O BOX 2167	ASHEBORO	NC	27203	RANDOLPH
SIDELINGER, SUIWIKO	205 CEDAR RIDGE LANE	HAVELOCK	NC	28532	ATLANTIC
SILVER, J HOWARD	P O BOX 798	GRAHAM	NC	27253	MOUNT ZION
SMITH, ROY A	2600 NEW BERN AVENUE	RALEIGH	NC	27610	RALEIGH

SPENCER, RICHARD N	1607 RANKIN LAKE ROAD	GASTONIA	NC	28052	GASTON
STALLS, J KENNETH	P O BOX 896	LILLINGTON	NC	27546	LITTLE RIVER
STANCIL, JO ANN	2600 NEW BERN AVENUE	RALEIGH	NC	27610	RALEIGH
STEVENS, CHARLES A	P O BOX 298	FAYETTEVILLE	NC	28302	NEW SOUTH RIVER
VASSAR, CLARENCE	P O BOX 596	MONROE	NC	28110	UNION
WAINWRIGHT, ROBERT H	P O BOX 944	OXFORD	NC	27565	FLAT RIVER
WALLACE, BILL	ROUTE 4 BOX 290	LOUISBURG	NC	27549	TAR RIVER
WHEELHOUSE, OTIS J	P O BOX 787	FOREST CITY	NC	28043	SANDY RUN
WHETSTONE, DANIEL	P O BOX 53	BURNSVILLE	NC	28714	YANCEY
WILLETT, FRANK	541 HIGHWAY 209	HOT SPRINGS	NC	28743	NEW FOUND
WILLIS, RUSSELL	930 LEE ANN DRIVE NE	CONCORD	NC	28025	CABARRUS
WILSON, DONALD	1 GRANDVIEW PARK	MARION	NC	28752	BLUE RIDGE
WISE, CINDY	105 JOHN CABOT COURT	KILL DEVIL HILLS	NC	27948	CHOWAN

- ADDITIONAL ASSOCIATIONAL STAFF

# Denominational Ministers

## General Board Staff (Fruitland Included)

NAME	ADDRESS	CITY	STATE	ZIP	HOLLAND, GEORGE	FRUITLAND BPT BIBLE INST	HENDERSONVILLE	NC 28739
ALDRIDGE, HALL	P O BOX 1107	CARY	NC	27512	HOPKINS, CAROLYN	FRUITLAND BPT BIBLE INST	HENDERSONVILLE	NC 27512
ALLEN, JETTA	P O BOX 1107	CARY	NC	27512	HORRELL, OSCAR	FRUITLAND BPT BIBLE INST	HENDERSONVILLE	NC 28739
BATES, KEN	P O BOX 1107	CARY	NC	27512	HUGGINS, KAY	P O BOX 1107	CARY	NC 27512
BILLINGS, PHIL	FRUITLAND BPT BIBLE INST	CARY	NC	27512	HUTCHENS JR, J W	P O BOX 1107	CARY	NC 28739
BLACKNEY, DAVID	P O BOX 1107	CARY	NC	28739	HYDER, JERRY	FRUITLAND BPT BIBLE INST	HENDERSONVILLE	NC 28739
BOATWRIGHT, WILLIAM H	FRUITLAND BPT BIBLE INST	CARY	NC	27512	JOHNSON, JAMES	FRUITLAND BPT BIBLE INST	HENDERSONVILLE	NC 28739
BOOTH, ALEX L	P O BOX 1107	CARY	NC	28739	JONES, JOE	FRUITLAND BPT BIBLE INST	HENDERSONVILLE	NC 27512
BOWEN, BARBARA S	P O BOX 1107	CARY	NC	27512	KING, MARGARET	FRUITLAND BPT BIBLE INST	HENDERSONVILLE	NC 28739
BROWN, KEITH	FRUITLAND BPT BIBLE INST	CARY	NC	28739	KNIGHT, JOHN	FRUITLAND BPT BIBLE INST	HENDERSONVILLE	NC 28739
BROWN, RICHARD	P O BOX 1107	CARY	NC	27512	LAMBERT, JIM	P O BOX 1107	CARY	NC 27511
BYRD, JAMES	FRUITLAND BPT BIBLE INST	CARY	NC	28739	LANGFORD, DAVID	FRUITLAND BPT BIBLE INST	HENDERSONVILLE	NC 27512
BYRD, JAMES, CYNTHIA	P O BOX 1107	CARY	NC	27512	LEDFORD, CARL RAY	FRUITLAND BPT BIBLE INST	HENDERSONVILLE	NC 28739
CLARK, DORIS	P O BOX 1107	CARY	NC	27512	LLOYD, DAVID	98 CASWELL BEACH ROAD	OAK ISLAND	NC 28465
CLEGG, BOB	P O BOX 1107	CARY	NC	27512	LOLLEY, TOM	P O BOX 910	OLD FORT	NC 28762
CLONTZ JR, F JOSEPH	#95 DANIEL BOONE COMPLEX	HILLSBOROUGH	NC	27278	MARTIN JR, OSCAR D	P O BOX 1107	CARY	NC 27512
CLYDE, BOB	BOX 2275/FCU STATION	GREENVILLE	NC	27834	MATHIS, GREGORY	FRUITLAND BPT BIBLE INST	HENDERSONVILLE	NC 28739
COATES, EDWIN S	P O BOX 1107	CARY	NC	27511	MCCLURE, LARRY R	2448 CARY'S LANE	NEW BERN	NC 28560
COLE, W DOUGLAS	P O BOX 1107	CARY	NC	27512	MCLEATH, LARRY R	P O BOX 1107	CARY	NC 27512
COLEMAN, DAVID LEE	FRUITLAND BPT BIBLE INST	CARY	NC	28739	MCQUEEN, MARCIA	P O BOX 1107	CARY	NC 27512
COOPER, CORBIN	P O BOX 1107	CARY	NC	27512	MELTON, HAL	P O BOX 1107	CARY	NC 27512
COOPER, K MAURICE	P O BOX 1107	CARY	NC	27512	METZGER, GENEVA	511 STERLING STREET	GREENSBORO	NC 27403
CURTIS, NANCY	P O BOX 1107	CARY	NC	27512	MOSLEY, STEPHEN	P O BOX 1107	CARY	NC 27512
DAZ, STEVEN	P O BOX 1107	CARY	NC	27512	MULLINAX, ROBERT	P O BOX 1107	CARY	NC 27512
DOWDLE, THAD	FRUITLAND BPT BIBLE INST	CARY	NC	28739	NEWTON, ROBERT	P O BOX 1107	CARY	NC 27512
DURHAM, RANDY	P O BOX 1107	CARY	NC	27512	OWEN, RONNIE	FRUITLAND BPT BIBLE INST	HENDERSONVILLE	NC 28739
EDWARDS, WENDY	P O BOX 1107	CARY	NC	27512	PEYTON, NEAL L	P O BOX 1107	CARY	NC 27514
EVERETT, RICHARD	P O BOX 1107	CARY	NC	27512	PHILLIPS, ROBERT	203 BATTLE LANE	CHAPEL HILL	NC 27514
FERRILL, VELMA	P O BOX 1107	CARY	NC	27512	POSTON, ROBERT ERNEST	FRUITLAND BPT BIBLE INST	HENDERSONVILLE	NC 28739
FISHER, MILTON	107 COLLEGE STREET	BOONE	NC	28607	POTTER, JERRY	107 PLEASANT GROVE ROAD	THOMASVILLE	NC 27360
FORE, JOE DAVID	4 EAST SHORE DRIVE	ASHEVILLE	NC	28805	PURCELL, TED	322 MEREDITH STREET	RALEIGH	NC 27606
FUTRELL, DUNCAN	FRUITLAND BPT BIBLE INST	CARY	NC	27512	REED, J GEORGE	P O BOX 1107	CARY	NC 27512
GOODE, BOB	P O BOX 1107	CARY	NC	28739	RICHARDS, JERRY	P O BOX 1107	CARY	NC 27512
GRANT, JAMES D	FRUITLAND BPT BIBLE INST	CARY	NC	27512	RIDINGS, KENNETH	FRUITLAND BPT BIBLE INST	HENDERSONVILLE	NC 28739
GREENE, JAMES Y	P O BOX 1107	CARY	NC	27512	ROBERTS, C MACK	FRUITLAND BPT BIBLE INST	HENDERSONVILLE	NC 28223
GREER, HANK	P O BOX 1107	CARY	NC	27512	ROGERS, DON	UNC-COFFICE OF RELG AFR	CHARLOTTE	NC 28739
HARDMAN, WINSTON	P O BOX 1419	CULLOWHEE	NC	28723	ROSS, JOHNNY E	P O BOX 1107	CARY	NC 27512
HARRIS, CHARLES H	P O BOX 36	ASHEBORO	NC	27805	ROWND, ROBERT K	FRUITLAND BPT BIBLE INST	HENDERSONVILLE	NC 28739
HAYWOOD, JANICE	P O BOX 1107	CARY	NC	27512	RUSSELL, FORREST	P O BOX 1107	CARY	NC 28372
HESTER, JOSEPH P	FRUITLAND BPT BIBLE INST	CARY	NC	28739	SANDERS, RON	P O BOX 1107	CARY	NC 27512
HIGH, JAN	P O BOX 1107	CARY	NC	27512	SHORE, GEORGE	P O BOX 1107	CARY	NC 27512
HOBBS, SARA ANN	P O BOX 1107	CARY	NC	27512	SMITH, P H	P O BOX 1107	CARY	NC 27512
HOLBROOK, RICHARD	98 CASWELL BEACH ROAD	OAK ISLAND	NC	28465	SMITH, RICHARD D	FRUITLAND BPT BIBLE INST	HENDERSONVILLE	NC 28739
HOLLAND, BURKE	P O BOX 1107	CARY	NC	27512	SMITH, ROY J	FRUITLAND BPT BIBLE INST	HENDERSONVILLE	NC 27512
					SPENCER, LEON	FRUITLAND BPT BIBLE INST	HENDERSONVILLE	NC 27512
					ST JOHN, EDWARD	FRUITLAND BPT BIBLE INST	HENDERSONVILLE	NC 28739
					STAFFORD, BOBBY	P O BOX 1107	CARY	NC 27512
					STEWART, ROBERT C	P O BOX 1107	CARY	NC 27512
					STONE, PHIL	P O BOX 1107	CARY	NC 27512

## General Board Staff (Fruitland Included) — Continued

NAME	ADDRESS	STATE	ZIP
STOREY, CHARLES	P O BOX 1107	NC	27512
TODD, LINDA SUE	P O BOX 1107	NC	27512
WHITAKER, ROBERT	P O BOX 1107	NC	27512
WHITAKER, EVANS	P O BOX 1107	NC	27512
WHITE, JERRY	FRUITLAND BPT BIBLE INST	NC	28739
WHITEFIELD, RAYMOND	FRUITLAND BPT BIBLE INST	NC	28739
WILLIAMS, RUTH	P O BOX 1107	NC	27512
WILLIAMS, TALMADGE	P O BOX 1107	NC	28739
WILLINGHAM, WILLIAM W	FRUITLAND BPT BIBLE INST	NC	28739
WOMBLE, TOM	P O BOX 1107	NC	27512

## Campus Ministers

NAME	ADDRESS	CITY	STATE	ZIP
ADAIR, JANI	14901 AUTUMN CREST ROAD	HUNTERSVILLE	NC	28078
ARMSTRONG, JERRY	PREFFER COLLEGE	MISENHEIMER	NC	28109
BARNETT, RANDALL L	221 LAKEWOOD DRIVE	ASHEVILLE	NC	28803
BEAN, MARIE	MARKS HILL COLLEGE	MARKS HILL	NC	28754
BEST, KATHY	MOUNT OLIVE COLLEGE	MOUNT OLIVE	NC	28366
BLACKBURN, GROVER	P O BOX 566	BUIES CREEK	NC	27506
BOSWELL, RON	ROUTE 2 BOX 199	HURDLE MILLS	NC	27541
BUGEL, HARRIETTE	BOX 5648 NC&U STATION	RALIEGH	NC	27650
BURNETT, JIM	ROUTE 3 BOX 257	CANDLER	NC	28715
CANN, DALE	701 WATSON CIRCLE	THOMASVILLE	NC	27360
CHAROTHERS, SAM	3800 HILLSBOROUGH STREET	RALIEGH	NC	27607
CHARGONS, PAIGE	P O BOX 19533	DURHAM	NC	27707
CLEMENS, DAVID	4212 SOUTH ELM-FUGEONE ST	GREENSBORO	NC	27406
CLTZE, BOB	ROUTE 22 596CU STATION	GREENVILLE	NC	27834
CURTIS, PAT V	ROUTE 4 BOX 450	WILSON	NC	27893
DONALDSON, OTIS	P O BOX 10995	WINSTON-SALEM	NC	27108
EVANS, CARLENE	610 SOUTH COLLEGE ROAD	WILMINGTON	NC	28403
FRERETTE, JIM	309 NEW ORLEANS ROAD	MORGANTON	NC	28655
FANNING, MARSHA	BOX 7277/LENOIR-HYTHE	HICKORY	NC	28601
FISHING, MILTON "BUD"	107 COLLEGE STREET	BOONE	NC	28607
FOUR, JOE DAVID	4 EASTSHORE DRIVE	ASHEVILLE	NC	28805
FRERE, DAVID L	PO BOX 720/REYNOLDA STA	WINSTON-SALEM	NC	27109
FRESE, SCOTT	UNC-C/OFF OF RELIG AFF	CHARLOTTE	NC	28223
FULLERSON, ROBERT	2860 ROUSE ROAD	KINSTON	NC	28501
GAMBILL, JOY	ROUTE 3, BOX 817	PINESBOROUGH	NC	27728
GARNER, DON	2200 AIRPORT ROAD	FINCHBURST	NC	28374
GILPIN, HELEN	730 8TH STREET NE	HICKORY	NC	28601
GREENWOOD, BILL	ROUTE 4 BOX 445	DOBSON	NC	27017
GROVES, RICHARD	P O BOX 732, REYNOLDA STA	WINSTON-SALEM	NC	27109

NAME	ADDRESS	CITY	STATE	ZIP
GROVES, RICHARD	P O BOX 732	WINSTON-SALEM	NC	27109
HARDMAN, WINSTON	P O BOX 1419	CULLOWHEE	NC	28723
HAYWOOD, ROBERT	601 S COLLEGE RD/UNCW STA	WILMINGTON	NC	28403
HENDRIX, JO	P O DRAWER 120	WILKESBORO	NC	28697
HOUSE, HERB	BOX 2270	ELON COLLEGE	NC	27244
HUFF, GAYLIN	316 CULBRETH AVENUE	THOMASVILLE	NC	28760
JAMES, ROBERT	TITLE III COORDINATOR/FSU	FAYETTEVILLE	NC	28301
MCCOY JR, JAMES L	P O BOX 726/WINGATE COL	WINGATE	NC	28174
MCDONALD, DOT	ROUTE 1 BOX 113	CAMERON	NC	28326
MCNAR, DENNIS	FAYETTEVILLE STATE UNIV	FAYETTEVILLE	NC	27403
METZGER, GENEVA	511 STIRLING STREET	GREENSBORO	NC	27403
MILLER, WARREN	ROUTE 3 BOX 437	VALDESE	NC	28690
MORGAN, EDDIE	S OAK STREET	ASHEVILLE	NC	28801
NEWSOME, FRANK	1501 SUNSET AVENUE	ROCKY MOUNT	NC	27804
PHILLIPS, ROBERT	203 BATTLE LANE	CHAPEL HILL	NC	27514
PLEASANT, ROSE	BOX 203	MOUNT OLIVE	NC	28365
PURCELL, TED	322 MEREDITH STREET	RALIEGH	NC	27606
ROBINSON, BURDETTE	P O BOX 586	BOILING SPRINGS	NC	28017
ROGERS, DON	UNC-C/OFF OF RELIG AF	CHARLOTTE	NC	28223
ROSS, RALPH	NC A&T STATE UNIVERSITY	GREENSBORO	NC	27411
SANDERS, RON	PSU P O BOX 5025	PEMBROKE	NC	28372
SCHUSZLER, FRED	P O DRAWER 459	MCKGANTON	NC	28655
SMART, MVM JOHN	P O BOX 949	BREWARD	NC	28712
SMITH, FRANK	405 NORTH MAIN ST/FBC	HIGH POINT	NC	27260
SPANGLER, GAIL	317 DORRWOOD LANE	BELMONT	NC	28012
STAINBACK, PRESTON	505 ENGLEWOOD DRIVE	ROCKY MOUNT	NC	27804
STEPHENS, MIKE	138 SEVIER STREET	ASHEVILLE	NC	28804
SWAIN, RONALD	5 HAW UNIVERSITY	RALIEGH	NC	27611
TALLEY, BOB	P O BOX 2686	BURLINGTON	NC	27215
TAYLOR, HARGUS	CHOWAN COLLEGE	MURFREESBORO	NC	27855
WALKER, BROOKS	ROUTE 3 BOX 282	LENOIR	NC	28645
WHITTINGTON, ALAN	P O DRAWER 130/WCC	WILKESBORO	NC	28697
WILLIAMS, LARRY C	P O BOX 730	LOUISBURG	NC	27549
WILSON, KEVIN	1900 QUEENES ROAD	KINSTON	NC	28501
WRIGHT, SCOTT	511 STIRLING STREET	GREENSBORO	NC	27403

## N. C. Baptist College Staff

NAME	ADDRESS	CITY	STATE	ZIP
ANGELL, J WILLIAM	BOX 722/REYNOLDA STATION	WINSTON-SALEM	NC	27109
BAGLEY, G EDWIN	P O BOX 3144	WINGATE	NC	28174
BARFOOT, THOMAS	P O BOX 370	BUIES CREEK	NC	27506
BEAN, MARIE S	P O BOX 808	WINGATE	NC	28174
BLACKBURN, GROVER	P O BOX 503	BUIES CREEK	NC	27506
BLANKENSHIP, ERNEST	P O BOX 852	BOILING SPRINGS	NC	28017
BONN, RUDIE	P O BOX 599	BOILING SPRINGS	NC	28017
BOYD, STEPHEN B	BOX 7212/REYNOLDA STATION	WINSTON-SALEM	NC	27109



## N.C. Social Services Staff — Continued

NAME	ADDRESS	CITY	STATE	ZIP
JOHNSON, JAMES	51 SNEED DRIVE	CLYDE	NC	28721
KNIGHT, CALVIN	1444 OLD TOWN ROAD	WINSTON-SALEM	NC	27106
MARTIN, JIM H	610 WATSON CIRCLE	THOMASVILLE	NC	27360
MCWHORTER, LYNN	720-B SHAWNEE DRIVE	BURLINGTON	NC	27215
MELTON, ELWIN	ROUTE 2 BOX 48	KINSTON	NC	28501
MORROW, PHILIP R	251 KENN-MAYER CIRCLE	THOMASVILLE	NC	27360
MORROW, ROBERT W	400 BIGGS AVENUE	THOMASVILLE	NC	27360
O'NEAL, TOM	1410 WORCASTER PLACE	CHARLOTTE	NC	28211
OSBORNE, NANCY	817 GALENS AVENUE	WINSTON-SALEM	NC	27103
OSMENT, J. LUTHER	22 COWAN STREET	SYLVA	NC	28779
RICHARDSON, RON	21 MONTLIEU AVENUE	THOMASVILLE	NC	27360
SAUL JR, JAMES M	1775 RYEFIELD COURT	KERNERSVILLE	NC	27284
SAWYER, LARRY	ROUTE 1 BOX 33-B	PEMBROKE	NC	28372
SMITH, DAVID	1869 GYRO DRIVE	WINSTON-SALEM	NC	27127
STILLERMAN, BILL	1147 STRATHMORE COURT	WINSTON-SALEM	NC	27104
TANNER, CHARLES L	218 PARKVIEW TERRACE	JAMESTOWN	NC	27282
WALLACE, MAC	218 BOGART CIRCLE	WINSTON-SALEM	NC	27104
WALTERS, DORIS	208 OAKWOOD DRIVE	WINSTON-SALEM	NC	27103
WILSON, CHARLES F	519 SOUTH HAWTHORNE ROAD	WINSTON-SALEM	NC	27103

## Christian Social Ministries

NAME	ADDRESS	CITY	STATE	ZIP
BASSETT, FAYE	P O BOX 52381	DURHAM	NC	27717
BLACK, SHEILA	328 WEST CARSON BOULEVARD	CHARLOTTE	NC	28203
BRADSHAW, MICHAEL	1105 LONG DRIVE	WINSTON-SALEM	NC	27106
CHARLES, CAROLYN J	2 SULPHUR SPRINGS ROAD	ASHEVILLE	NC	28806
COOK, MARSHA E	2600 NEW BERN AVENUE	RALEIGH	NC	27610
FISHER, CARL	2401 MEMORIAL DRIVE	GREENVILLE	NC	27634
FLANNERY, MICHAEL	2734 COMMERCIAL ROAD	JACKSONVILLE	NC	28540
HOPKINS, CATHY	P O BOX 712	WARSJAW	NC	28398
KINGS MOUNTAIN ASSOC	1175 WYKE ROAD	SHELBY	NC	28150
MAUNEY, SHELBY	1100 REBRANDT PICTURE PK	CONCORD	NC	28025
RUSSELL, DELEAH	1607 RANKIN LAKE ROAD	GASTONIA	NC	28052
SPILL, RICHARD	P O BOX 298	FAYETTEVILLE	NC	28302
LUCK, VIRGINIA	ROUTE 7 BOX 168	OXFORD	NC	27565
WALKER, AUBREY	941 THOMAS STREET	STATESVILLE	NC	28677
WALTERS, JEANNETTE	P O BOX 10136	GOLDSBORO	NC	27532
WHITE, JEAN	P O BOX 993	MORGANTON	NC	28655
WILLIAMSON, ANN	P O BOX 798	GRAHAM	NC	27253
WILLIAMSON ASSOCIATION	610 SOUTH COLLEGE ROAD	WILMINGTON	NC	28403

## Southeastern Seminary Staff

NAME	ADDRESS	CITY	STATE	ZIP
BALENTINE, SAMUEL E	524 ROBINSON DRIVE	WAKE FOREST	NC	27587
BLAND, THOMAS A	532 NORTH WINGATE STREET	WAKE FOREST	NC	27587
BRASWELL JR, GEORGE W	338 NORTH MAIN STREET	WAKE FOREST	NC	27587
BUSH III, LUTHER RUSSELL	SEBTS	WAKE FOREST	NC	27587
CLEAMONS, WILLIAM P	351 WEST CEDAR AVENUE	WAKE FOREST	NC	27587
COGDILL, JAMES P	SEBTS	WAKE FOREST	NC	27587
COOK, DONALD E	338 ROCK SPRING ROAD	WAKE FOREST	NC	27587
CULPEPPER, ROBERT H	525 RAYBURN AVENUE	WAKE FOREST	NC	27587
DEBRAND, ROY E	130 SOUTH WINGATE STREET	WAKE FOREST	NC	27587
DORMAN, CHARLES	4006 BROWN PLACE	RALEIGH	NC	27604
DRUMMOND, LEWIS	SEBTS	WAKE FOREST	NC	27587
EDDINS JR, JOHN W	7919 HARPS MILL ROAD	RALEIGH	NC	27615
FLETCHER, G PAUL	522 ROBINSON DRIVE	WAKE FOREST	NC	27587
GOOD, JAMES W	8912 BROOKSTONE COURT	RALEIGH	NC	27609
GRISSOM, FRED ALLEN	120 MARTINDALE DRIVE	YOUNGSVILLE	NC	27596
HALBROOKS, G THOMAS	ROUTE 10/A WOOD ESTATES	WAKE FOREST	NC	27587
HARRIS, CARROLL T	P O BOX 783	WAKE FOREST	NC	27587
HAYN, C MICHAEL	581 ROBINSON DRIVE	WAKE FOREST	NC	27587
HESTER, RICHARD L	305 WEST CEDAR AVENUE	WAKE FOREST	NC	27587
HEWITT, T FURMAN	4148 DEEPWOOD CIRCLE	DURHAM	NC	27707
HUCKS, RUSSELL C	1022-F SOUTH MAIN STREET	WAKE FOREST	NC	27587
JOHNSON, BEN S	204 WEST JUNIPER AVENUE	WAKE FOREST	NC	27587
MCIDILL, WAYNE V	SEBTS	WAKE FOREST	NC	27587
MEIBURG, ALBERT	313 WEST JUNIPER AVENUE	WAKE FOREST	NC	27587
MILES, DELOS	116 DOGWOOD LANE	WAKE FOREST	NC	27587
MILLER, GLENN T	314 SOUTH MAIN STREET	WAKE FOREST	NC	27587
POWERS, BRUCE P	310 WOODLAND DRIVE	WAKE FOREST	NC	27587
REID, MARVIN L	SEBTS	WAKE FOREST	NC	27587
ROGERS, MAX	1022 WEST TRINITY AVENUE	DURHAM	NC	27701
SCARBOROUGH, J MICHAEL	SEBTS	WAKE FOREST	NC	27587
SMITH, LUNE B	7201-B RABBIT RUN	WAKE FOREST	NC	27587
SPENCER, RICHARD A	1015-G FOX HUNT LANE	RALEIGH	NC	27609
STOREY, JOHN WARREN	SEBTS	WAKE FOREST	NC	27587
VERMILLION, RITA ANN	570 ROBINSON DRIVE	WAKE FOREST	NC	27587
WORRELL, GEORGE	SEBTS	WAKE FOREST	NC	27587

# Chaplains

NAME	ADDRESS	CITY	STATE	ZIP	5967 LAKE TRAIL	FAYETTEVILLE	NC	28304
ABERNETHY, LTC A J	ROUTE 3 BOX 284-A	VALE	NC	28168	ROUTE 2 BOX 363-H	YADKINVILLE	NC	27055
ALLEN, JACKIE	1713 EDGEWOOD AVENUE	BURLINGTON	NC	27215	RT 2 BOX 209/S HICKORY ST	ANDER	NC	27501
ANDREWS, EDWIN R	49 BROWN ROAD	ASHEVILLE	NC	28806	ROUTE 6 BOX 355-C	MORGANTON	NC	28655
ARNOLD, JOHN F	RANDOLPH PINES/BOX 595	ENFIELD	NC	27823	7 RUNNING BRANCH DRIVE	HAYLOCK	NC	28532
ASKINS, WF	1902 B STREET	BUTNER	NC	27509	606 WINDENBERE ROAD	WILMINGTON	NC	28405
BAILEY, CARY	CH RESN/C MEMORIAL HOSP	CHAPEL HILL	NC	27517	1165 WYKE ROAD	SHELBY	NC	28150
BAIRD, BILL	P O BOX 964	ASHEBORO	NC	27703	4711 SANDY CAMP RD, SR PRI	HIGH POINT	NC	27260
BAKER, HOMER	106 EDGEHILL ROAD	HENDERSONVILLE	NC	28739	420 NORTH CENTER STREET	HICKORY	NC	28601
BARKER, KEN	P O BOX 880	GRAHAM	NC	28753	201 W MARION ST/NOVAPRICE	WELBY	NC	27103
BARRINGER, ARCHIE	P O BOX 293	RAEFORD	NC	28754	1400 BROOKSTOWN AVE, APT 1	WINSTON-SALEM	NC	27103
BEAN, MARIE	P O BOX 808/MARS HILL CLG	MARS HILL	NC	28376	6424 NEW CASTLE ROAD	FAYETTEVILLE	NC	28303
BERRY, PAMELA	P O BOX 808/MARS HILL CLG	CHAPEL HILL	NC	27514	DOROTHEA DX HOSP/CHAPEL	RAELIGH	NC	27611
BILES, TONY A	N C MEM HOSP CHAPLAIN RES	CHAPEL HILL	NC	27514	1211 DECATUR ROAD	JACKSONVILLE	NC	28540
BLACKBURN, C J	164 SILER	FORT BRAGG	NC	28107	WAKE MEAD CT/3000 NEW BERN	RALIGH	NC	27610
BLACKBURN, WARNER	2409 ST MARY DRIVE	CONCORD	NC	28025	2600 OVERBROOK DRIVE	GREENSBORO	NC	27408
BLACKMON, DAVID	MOQ 2118	CAMP LEFUNE	NC	28542	612 SHORTBRIDGE	FAYETTEVILLE	NC	27303
BLUNT, GARY	BEAR CREEK, APTS/WD-26	CAMP LEFUNE	NC	28542	1804 W. SOUTHERN PARKWAY	DURHAM	NC	27707
BOLDWIN, JOHN R	P O DRAWER 220	BURNSVILLE	NC	28714	452 SHORELINE DRIVE	FAYETTEVILLE	NC	27311
BOWMAN III, GEORGE W	P O BOX 340	PLINE LEVEL	NC	27568	1818 LASATER LAKE ROAD	CLEMONS	NC	27012
BOYD, WOFFORD	BOX 1015/NC BAPTIST HOSP	WINSTON-SALEM	NC	27103	PVC/1900 BLUE RIDGE BLVD	WINSTON-SALEM	NC	27104
BRADLEY, RON	300 W WASHINGTON ST (CPD)	GREENSBORO	NC	27402	3903 FRITZ STREET	FAYETTEVILLE	NC	28105
BRETT, WESLEY E	CHARLOTTE MEM HOSPITAL	CHARLOTTE	NC	28232	200 PATE DRIVE	FAYETTEVILLE	NC	28655
BRIECS, BETTYE HOWELL	BOX 1002/BAPTIST HOSPITAL	WINSTON-SALEM	NC	27103	P O DRAWER 1439	ALEXIS	NC	28006
BRIECS, MAURICE	NCB/BOX 1005	WINSTON-SALEM	NC	27103	BOX 247	LEXINGTON	NC	27292
BROWN, DONALD A	BOX 1015/NCB/H	WINSTON-SALEM	NC	27103	RT 20 BOX 1543/MARTY LN	WINSTON-SALEM	NC	27103
BROWN, KENNETH	6963 BROCKWOOD STREET	CHAPEL HILL	NC	27514	300 S HAWTHORNE ROAD	WINSTON-SALEM	NC	27103
BULMARNER-HANSON, GLENDA	107 GRAHAM PLACE	HOPE MILLS	NC	28210	SCHOOL PSTR/CARE/BOX 90	WINSTON-SALEM	NC	27106
CAMP, LITC A J	60 STONEY POINT LANE	RAELIGH	NC	27604	4555 OLD TOWN DRIVE	WINSTON-SALEM	NC	27103
CANBY, JAMES O	1317 NORDECAJ STREET	FAYETTEVILLE	NC	28304	NCBH/300 S HAWTHORNE ROAD	SYVA	NC	28779
CANTER, PHIL	5601 MACCORMOR COURT	CHAPEL HILL	NC	28348	59/HOSPITAL RD (IGH HOSP)	WINSTON-SALEM	NC	27103
CARTER, ROBERT	ROUTE 1 BOX 301	HOPE MILLS	NC	28210	CPE/NC BP HSP/300 S HWY13H	WINSTON-SALEM	NC	27103
COGGIN, JOSEPH H	ROUTE 2 BOX 373	BURLINGTON	NC	27714	1710 WINDSOR ROAD	KINSTON	NC	28501
COLLINS, DENNIS	BOX 404	MOREHEAD CITY	NC	28557	1110 WALNUT STREET	ALXBARBE	NC	28091
COOK, JOHN	PSC 5251/MCAS	CHERRY POINT	NC	28533	2325 E INDIANA AVENUE	SOUTHERN PINES	NC	28387
CREECH, ED	1847 COLGATE DRIVE	FAYETTEVILLE	NC	28304	PARDEE HOSPITAL	GOLDSBORO	NC	28739
DAUGHTRY JR, THOMAS E	2002 W CLUB BOULEVARD	DURHAM	NC	27705	CHAPLAINS OFF 4 CSG/HC	WINSTON-SALEM	NC	27531
DAVIS, GLENN	ROUTE 1 BOX 196-A	BAILEY	NC	27707	MOQ 2305	S CAMP LEFUNE	NC	28542
DEATON, PAUL R	3430 STIMPSON DRIVE	WINSTON-SALEM	NC	27103	NCBH/200 S HAWTHORNE ROAD	WINSTON-SALEM	NC	27103
DEW, MICHAEL S	1111 HENDRICKS COURT	PIAFFTOWN	NC	27040	2905 DARTMOUTH DRIVE	FAYETTEVILLE	NC	28304
DOSB, JAMES I	P O BOX 1435	JACKSONVILLE	NC	28540	MOQ 2985	CAMP LEFUNE	NC	28542
DOSB, JAMES I	MOQ 1006	ROCKY MOUNT	NC	27802	CHAR RES/CHARLOTTE M HOSP	CAMP LEFUNE	NC	28542
DUCKETT, FRED	ROUTE 2711 WENDY LANE	CAMP LEFUNE	NC	28542	314 EAST HARGETT STREET	CHARLOTTE	NC	28232
DUKE, HARVEY L	218 ACADAMY STREET	ASHEVILLE	NC	28805	P O BOX 88	RALIGH	NC	27601
DURHAM, MIKE	834 DANISH DRIVE	CARY	NC	27511	WALHOLM N ELAM AVENUE	MCC ANN	NC	28361
		FAYETTEVILLE	NC	28303	CHARLOTTE MEM HOSPITAL	GREENSBORO	NC	27402
					CHAPEL OFF/ALSCG SUP CENTER	CHARLOTTE	NC	28232
					P O BOX 1015/NC BPT HOSP	ELIZABETH CITY	NC	27999
					CLY PLAINS OFF 22 MEU	WINSTON-SALEM	NC	27103
					BOX 124/BRUGHTON HOSP	CAMP LEFUNE	NC	28542
					925 GUARD BRANCH ROAD	MORGANTON	NC	28655
					33 LEBROCK	JACKSONVILLE	NC	28540
					CHAP OFF/AMW5G-27 MCAS	FORT BRAGG	NC	28307
						JACKSONVILLE	NC	28545

## Chaplains — Continued

LEATH JR, JAMES A	4855 ALBEMARLE	NC 28205	CHARLOTTE	STEWART, BILL	P O BOX 1270	NEWLAND	NC 28657
LEFFERTER, DONALD C	P O BOX 32861/CH MEM HOSP	NC 28232	CHARLOTTE	STILLWELL, RODNEY	5412 BRIDAL RIDGE ROAD	PFLETTOWN	NC 28711
LITTLE, CHARLA BAER	3643 N ROXBORO ST/DC/CH	NC 27704	DURHAM	SUTH-ERLAND, LTC JACK E	STAR ROUTE BOX 170	BLACK MOUNTAIN	NC 27885
MARSHALL, CLAUDE	P O BOX 1690/M YTH CTR	NC 28347	HOFFMAN	TAYLOR, WILLIAM B	207 NORTH ELM STREET	GREENVILLE	NC 27710
MARTIN, WILLIAM D	ROUTE 1 BOX 238	NC 28445	HOLLY RIDGE	TRAVIS, JAMES L	DUMC/BOODGREEN DRIVE	DURHAM	NC 27710
MASSEY, SHIRLEY	213 LOST CORNERS ROAD	NC 28655	MORGANTON	TURNER, ELICIA BETH	ROUTE 1 BOX 3112	HICKORY	NC 28712
MAJNEY, J L	4700 EPHESUS CH & POPE RD	NC 27707	DURHAM	UNDERWOOD, WILLIAM L	P O BOX 369	HOPE MILLS	NC 28348
MCKEE, B I	ROUTE 3 BOX 172A	NC 28694	WEST JEFFERSON	WADE, RAYMOND J	3724 SOUCHAK DRIVE	WINSTON-SALEM	NC 27103
MCKEON, LYNN	BOX 1015/BAPTIST HOSPITAL	NC 27103	WINSTON-SALEM	WAKEFIELD, JANICE	IMP PROG FAC P O BOX 211	HOFFMAN	NC 28347
METCALF, MICHAEL C	ROUTE 1 BOX 148	NC 27103	BASKERVILLE	WALKER, MARY ANN	501 N ELAM AVE/DRAWER X-3	GREENSBORO	NC 27402
MILLS, CAM	619 DAN/DORICE DRIVE	NC 28303	MCADENSVILLE	WALLACE, HAROLD MAC	W M C/2000 NEW BERN AVE	RALEIGH	NC 27610
MILLON, DEAN	1034 BRAGG STREET	NC 28101	RALEIGH	WARD, HORACE	1102 RIVIERA DRIVE	WILSON	NC 27893
MITCHELL, NORMAN E	2901 COLONY ROAD	NC 25211	CHARLOTTE	WARISE, CHRISTA	ROUTE 1 BOX 45-C	WINSTON-SALEM	NC 27856
MOORE, THOMAS	P O BOX 40043	NC 28309	FAYETTEVILLE	WATTERSON, JOSEPH V	ROUTE 2 BOX 22	BROADWAY	NC 27505
MORRIS, DAVID	C G HOSP/JEFFERSON STREET	NC 28607	BOONE	WEIR, ELIZABETH	NCBH/300 S HAWTHORNE RD	WINSTON-SALEM	NC 27103
MORTON, DAVID	P O BOX 215	NC 28472	WHITEVILLE	WHITEHURST, DENNIS	825 EAST FOURTH STREET	CHARLOTTE	NC 28202
MULLEN, PAUL M	FORSYTH MEM/333 SILAS CR	NC 28554	MAURY	WHITMIRE, THOMAS Q	1000 EAST 7TH STREET	ROANOKE RAPIDS	NC 27870
NANCE, SUSAN	P O BOX 3112/D U M C	NC 27103	WINSTON-SALEM	WIGGINS, PHILIP	5201 HAMPTON ROAD	FAYETTEVILLE	NC 28301
NORBECK, ANNA MARIE	1041 MARTIN STREET	NC 27103	DURHAM	WILSON, CHARLES F	ROUTE 2 BOX 508-C	DURHAM	NC 27705
OAKLEY, ANTHONY	328 W CARSON BOULEVARD	NC 28203	WINSTON-SALEM	WILSON, DON	BOX 1005/BPT HOSPITAL	WINSTON-SALEM	NC 27103
OSBORNE, NANCY	205 DORRIS DRIVE	NC 28551	LAGRANGE	ZERGER, MARK A	445 HALLMARK ROAD	FAYETTEVILLE	NC 28303
PHYSIOC, BART	NCBH/300 S HAWTHORNE RD	NC 27103	CHARLOTTE		11 WALL PLACE	FORT BRAGG	NC 28307
PIKE, LUTHER M	P O BOX 711-36	NC 28307	FORT BRAGG				
PRINCE, JAMES	CTRL PRSN/1300 WSTRN BLVD	NC 28358	LUMBERTON				
PRUVETTE, COY	P O BOX 1408/SE GEN HOSP	NC 28542	CAMP LEE/UNE				
PUGH, KEAT	PASTORAL CARE/NAVAL HOSP	NC 28081	KANNAPOLIS				
QUAKENBUSH, ALBURY	DUMC/P O BOX 3005	NC 27710	DURHAM				
RAMSAUR, BEN	4250 CAMP BUTNER ROAD	NC 27301	MCLEANSVILLE				
REDFERN, R JEFFREY	106 FINCH STREET	NC 28328	CUNSTON				
REYNOLDS, JIM W	2415 WEST YERSON AVENUE	NC 28501	RALEIGH				
RHODES, LESLIE LAMB	DOROTHY DIX HOSP CHAPEL	NC 27611	FAYETTEVILLE				
ROBINSON, R ROBERT	6908 CALLAHAN CIRCLE	NC 28304	BURLINGTON				
ROBINSON, E WAYNE	142 SOUTH LEXINGTON AVE	NC 27215	CHAPEL HILL				
ROE, JACK	LNC MEM HOSP CHAPLAN RES	NC 27517	CHAPEL HILL				
SAMS, JAMES E	NC MEMORIAL HOSPITAL	NC 27401	GREENSBORO				
SANDERS, WALTER	1203 MAGNOLIA STREET	NC 28778	SWANNANOVA				
SHELTON, DAVID K	54 YOW DRIVE/VA HOSPITAL	NC 27606	RALEIGH				
SHIRLEY, FRANK	4400 DRIFTWOOD DRIVE	NC 27103	WINSTON-SALEM				
SNAMONS, TIMOTHY	2946-H ST MARKS ROAD	NC 28806	ASHEVILLE				
SMITH, BUFORD	112 DAVENPORT ROAD	NC 28814	ASHEVILLE				
SMITH, CLYDE	401 W SYCAMORE/CCS DEPT	NC 27402	GREENSBORO				
SMITH, DAVID	37 CARDINAL DRIVE	NC 28403	WINNINGTON				
SMITH, LEE	NCBH/300 S HAWTHORNE ROAD	NC 27103	WINSTON-SALEM				
SMITH, STEWARD	3017 RAMSEY STREET	NC 28301	FAYETTEVILLE				
SNEYDER, GERALD MARK	4 CSG/HC SEYMOUR-J AFB	NC 27530	GOLDSBORO				
	M M HOS/509 BILTMORE AVE	NC 28801	ASHEVILLE				

## Evangelists

NAME	ADDRESS	CITY	STATE	ZIP
ANDERSON, DICK	3793 GREEN'S CROSSING	GREENSBORO	NC	27410
BAND, NORMAN	P O BOX 481	SMITHFIELD	NC	28777
BENSON, RON	1411 TYONEK DRIVE	DURHAM	NC	27703
CHAPMAN, WILLIAM	P O BOX 1023	SYLA	NC	28779
COOK, DAVID	233 NORTH FULTON STREET	SALISBURY	NC	28144
CROOKS, JESSE	720 RAPP STREET	THOMASVILLE	NC	27360
DOYLE, JOHN E	P O BOX 19	GREENVILLE	NC	27834
FRADY, TEX	3801 ASHLEY CIRCLE	WILMINGTON	NC	28403
FLOYD, GENE	8031 HOLLAND ROAD	HARRISBURG	NC	28075
GAVERLUK, EMIL	2 REMEMBRANCE RIDGE	FLAT ROCK	NC	28731
GIBSON, DON	4302 FREEPORT DRIVE	GASTONIA	NC	28052
HALL, JAMES	630 HOLLY SPRINGS ROAD	MOUNT AIRY	NC	27030
HINSON, JIMMY	P O BOX 933	MOCKSVILLE	NC	27028
HOLLAND, DOUGLAS R	ROUTE 3 BOX 252	ELIZABETH CITY	NC	27909
HUNT, NORMAN	147 HOOVER ROAD	HAMPSTEAD	NC	28443
ISENHOUR, JEFF	P O BOX 1571	FAYETTEVILLE	NC	28302
JONES, PAUL	3425 APPLE HEADWOOD DRIVE	FUQUAY-VARINA	NC	27526

## Evangelists — Continued

KEEVER, DANNY  
 MAUSZ, GREG  
 NIDA, CLARENCE R.  
 OAKLEY, SHARYN  
 OVERMAN, RICHARD  
 PARKER, LOUIS  
 PENLEY, BILL  
 PROBST, BOB  
 QUESENBERRY, RODNEY  
 RIDDLE, DALE  
 ROBERTSON, ARNIE  
 SMITH, JEFF  
 SMITH, LEWIS  
 TALBERT, JAMES  
 WALDEN, TIM & MARTY  
 WARD, MARK  
 WILSON, JOHNNY  
 WILSON, T. W.

P. O. BOX 3183  
 8712 MOURNING DOVE ROAD  
 P. O. BOX 555  
 P. O. BOX 1776  
 108 LITTLE RIVER ROAD  
 ROUTE 2, BOX 1, 60-AA  
 P. O. BOX 818  
 P. O. BOX 3751  
 805 FARGO DRIVE  
 P. O. BOX 315  
 P. O. BOX 9461  
 585 LOWER BRUSH CREEK RD  
 P. O. BOX 336  
 P. O. BOX 1, 3406  
 2727 ROCKWOOD ROAD  
 P. O. BOX 1, 88  
 P. O. BOX 456  
 P. O. BOX 877

DENVER  
 RALEIGH  
 GREENSBORO  
 SWANSBORO  
 GOLDSBORO  
 ANCIER  
 FLETCHER  
 GASTONIA  
 CONCORD  
 GREENSBORO  
 GREENSBORO  
 FLETCHER  
 CASHIERS  
 GREENSBORO  
 GREENSBORO  
 NEW LONDON  
 MORGANTON  
 MONTREAT

NC 28037  
 NC 27609  
 NC 27402  
 NC 28584  
 NC 27530  
 NC 27501  
 NC 28732  
 NC 28052  
 NC 28025  
 NC 27402  
 NC 27408  
 NC 28732  
 NC 28717  
 NC 27405  
 NC 27408  
 NC 28127  
 NC 28655  
 NC 28757

NAME  
 COXATES, EDWIN S  
 DEATON, TODD  
 LIVERMAN, LOU S  
 PUCKETT, R G  
 SLOAN, MARY ANN  
 WHITAKER, EVANS

ADDRESS  
 3412 CALDWELL DRIVE  
 3160-304 HIDDEN POND DR  
 8326 WYCOMBE LANE  
 8311 MOURNING DOVE ROAD  
 8217 HAMBLETON COURT  
 5101 TYBROOK COURT

CITY  
 RALEIGH  
 RALEIGH  
 RALEIGH  
 RALEIGH  
 RALEIGH

STATE ZIP  
 NC 27607  
 NC 27613  
 NC 27615  
 NC 27615  
 NC 27612

## Convention Agencies (Biblical Recorder and N.C. Baptist Foundation)

# Other Ordained Ministers

NAME	ADDRESS	CITY	STATE	ZIP	BALL, SIDNEY E	WILLARD	NC	28478
ABERNATHY, DON	P O BOX 1121	ICARD	NC	28666	BALL, WELDON	ROUTE 1	NC	28715
ABERNATHY, RONNIE	P O BOX 705	MAIDEN	NC	28650	BALLARD, ALVA	PISGAH HIGHWAY	NC	28790
ABERNATHY, ALFRED	ROUTE 3 BOX 284-A	VALE	NC	28168	BALTZGAR, DOUGLAS	ROUTE 1	NC	28120
ADAMS, JOHN	ROUTE 14 BOX 173	MORCANTON	NC	28655	BANNING, RALPH	P O BOX 902	NC	28170
ADAMS, MARION	1007 HARDIN DRIVE	SHELBY	NC	28150	BARFOOT, HORACE	ROUTE 2 BOX 245	NC	28742
ADAMS, WILLIAM T	342 GWYN AVENUE	ELKIN	NC	28621	BARFOOT, ROBERT	1001 WESTHAVEN STREET	NC	28334
ADKINS, ROGER	109 S MARLBORO STREET	MCCOLL	SC	29570	BARFIELD, FRED	104 SOUTH ROGERS DRIVE	NC	27577
ADKINS, W C	113 PERDUE STREET	CARNER	NC	27529	BARNES, FRED	ROUTE 2	NC	28431
AIKEN, ARTHUR	ROSSMAN HIGHWAY	BURDUR	NC	28712	BARNES, HOWARD	101 PICCADILLY LANE	NC	28645
ALDERSON, RAY	6002 BAIRD STREET	DURHAM	NC	27712	BARNETT, RAY	ROUTE 2 BOX 448-B	NC	28630
ALDRICH, A DOUGLAS	1514 JACKSON ROAD	GASTONIA	NC	28052	BARNETT, WYAT	ROUTE 2 BOX 494-A	NC	28086
ALEXANDER, JACK	ROUTE 4 BOX 491	DENTON	NC	27739	BARTLY, JIMMIE	429 ALUTMAN LANE	NC	28075
ALLEN, ALVIN	ROUTE 2	FOREST CITY	NC	28043	BASS, MARVIN	4172 STIRLUP DRIVE	NC	27407
ALLEN, CARL	7601 WILKERSON BOULEVARD	CHARLOTTE	NC	28214	BASS, R F	ROUTE 1 BOX 311-A	NC	27536
ALLEN, CLEGG	ROUTE 1	KEACHLAND	NC	28133	BASS, RAY	1212 PEGRAM STREET	NC	28205
ALLEN, DOUG	106 CHEYENNE DRIVE	PINGS MOUNTAIN	NC	28086	BEALS, ROBBY	3823 STEPP ROAD	NC	28756
ALLEN, JOHN	ROUTE 3 BOX 430	MADISON	NC	27025	BEAN, DAVID	1822 LYNCH COURT	NC	27106
ALLEN, J W	ROUTE 2 BOX 250-A	BURGAW	NC	28425	BEANE, CLARENCE A	2509 MIDDLETON DRIVE	NC	28054
ALLEN, PAUL E	ROUTE 2 BOX 498	GROVER	NC	28073	BECK, GILMER	ROUTE 3 BOX 185	NC	28645
ALLEN, T H	P O BOX 716	CLAYTON	NC	27520	BECKMAN, ILESTER	ROUTE 5	NC	27292
ALRED, THURMAN	211 EAST LEWIS STREET	WHITEVILLE	NC	27520	BECKY, FRANK	ROUTE 2 BOX 446	NC	28677
ALRED, THURMAN	1501 CAMERON COURT	WILMINGTON	NC	28403	BEEBE, FRANK	121 TRAPPERS RUN DRIVE	NC	27513
ALTMAN, EDWARD	P O BOX 1146	WEAVERVILLE	NC	28787	BELK, TOM	5340 CAMILLA DRIVE	NC	28276
ALVARADO, VICTOR	ROUTE 2 BOX 236-A	VALE	NC	28168	BELL, DOROTHY	310 MYRTLE AVENUE	NC	28345
ANDERSON, FRANK	517 EAGLES NEST ROAD	WAYNESVILLE	NC	28786	BELL, REX	STATESVILLE	NC	28677
ANDREWS, ED	49 BROWN ROAD	ASHEVILLE	NC	28806	BELL, ROGER	ROUTE 1 BOX 224	NC	27283
ANDREWS, MORRIS	P O BOX 117	WILARD	NC	28478	BENNETT, PAUL	608 EAST MAIN STREET	NC	28021
ANGE, CLIFTON E	7 E CEDAR CREEK ESTATES	SWANSBORO	NC	28584	BENNETT, R O	P O BOX 1855	NC	28607
ANNAS SR, PHIL	562 NORTH COLLEGE STREET	WAKE FOREST	NC	27587	BENNETT, STEVEN	ROUTE 6 BOX 191-A	NC	27107
ARCHER, LEWIS	RANDOLPH PINES	SALISBURY	NC	28144	BENNETT, STEVEN	ROUTE 1 BOX 213	NC	28307
ARNOLD, J FELIX	ROUTE 7 BOX 195	ENFIELD	NC	27823	BESHEARS, LATT	ROUTE 1 CREENBRIAR	NC	28651
ARRINGTON, W W	2612 NORTH ROXBORO ROAD	HENDERSONVILLE	NC	28739	BEST, ALISON	ROUTE 3 BOX 846-H	NC	27278
ASHLEY, J THAD	ROUTE 1 BOX 47-B	DURHAM	NC	27704	BETTINI, G MILTON	834 THIRD AVENUE NW	NC	28601
ASHLEY, LARRY	ROUTE 1 BOX 188	TIMBERLAKE	NC	27583	BEVILLE, GEORGE	301 LATIMER ROAD	NC	27669
AUSTIN, BILL	810 RHODANN DRIVE	TAYLORSVILLE	NC	28681	BIGBY, BRYSON	P O BOX 260	NC	27376
AUSTIN, STEVE	ROUTE 1 BOX 134-B	SHELBY	NC	28150	BINKLEY, OLIN T	P O BOX 311	NC	28787
AYSCUE, TAMMY	132 PARKER STREET	HENDERSON	NC	27536	BISHOP, BOYCE	403 WAKEFIELD DRIVE	NC	28792
BABB, JOE R	210 MCKINNEY ROAD	MOUNT ARY	NC	27030	BISHOP, CLARENCE	P O BOX 205	VA	24598
BADGETT, CURTIS	ROUTE 9 BOX 510	MOORESVILLE	NC	28115	BITNER, ED	SELLS ROAD	NC	28144
BAGWELL, JACK	ROUTE 4 BOX 96-A	GASTONIA	NC	28054	BLACK, MARSHALL	ROUTE 1 BOX 57	NC	28033
BAILEY, A A	1101 NE W PROSPECT CH ROAD	SHELBY	NC	28150	BLACK, WALKER	1100 LYNN DRIVE	NC	28034
BAILEY, RICHARD	320 PATTON DRIVE #3	HENDERSONVILLE	NC	28739	BLACKWOOD, RICK	5110 BIRCH BARK LANE	NC	28227
BAILEY, VIRGIL	106 EDGEHILL ROAD	SHELBY	NC	28150	BLAND, JAMES	P O BOX 392	NC	27702
BAKER, HOMER	ROUTE 2 BOX 400-1	OAKBORO	NC	28129	BLANTON, GLEN	ROUTE 1 BOX 914	NC	28779
BAKER, J T	2163 WOOD GLEN LANE	BAKERSVILLE	GA	30067	BLANTON, HARVEY	ROUTE 2 BOX 361	NC	28458
BAKER, JERRY	603 11TH AVENUE NE	HICKORY	NC	28601	BLANTON, M D	106 SUNNYSIDE AVENUE	NC	28043
BAKER, SMOOT	1201 EDGEDALE DRIVE	SALISBURY	NC	28144	BLANTON, RAYMOND	1401 NORTH MAIN STREET	NC	28786
BAKER, ZEB					BLEVINS, CHARLES	302 NEBRASKA STREET	NC	28160



CARSWELL, BASIL  
 CARTER, PHIL  
 CARVER, BRANTLEY  
 CASE JR, CLYDE  
 CASE, MACK  
 CASHWELL JR, T L  
 CASON, WILBUR  
 CATES, RAY  
 CAUDILL, MAJOR  
 CAVANAUGH, LARRY  
 CHAMBERLAIN, JESSE  
 CHAMBERLE, ED  
 CHANCE, SAM  
 CHANDLER, PAUL  
 CHAPMAN, DORIS  
 CHAPMAN, RON  
 CHASE, ROBERT C  
 CHATFIELD, GENE  
 CHISHAMILL, PREMINTO  
 CHRISTOPHER, BRUCE  
 CHRONISTER, C M  
 CHURCH, LEON  
 CHURCH, ROY  
 CLAPP, RONALD  
 CLARK, KAREN  
 CLARKE, GENE S  
 CLAYTON, MARSHALL  
 CLAYTON, ROBERT  
 CLEGG, RALPH  
 CLEMENT, TROY  
 CLEMONS, D M  
 CLEWENGER, BILL  
 CLIFFORD, J ROY  
 CLINTON, JERRY  
 CLINE, GRADY  
 CLINTON, DONALD  
 COATS, W E  
 COBLE, ALTON  
 COCKERHAM, DAVID  
 COCKRELL, FRANK  
 COFFEY, MICHAEL  
 COFFEY, TOMMY  
 COFFEY, WILLARD  
 CONNS, CHARLIE  
 COKER, HERMAN  
 COLEMAN, DON  
 COLEMAN, E L  
 COLEMAN, RAY  
 COLLINS, TOMMY  
 COMPTON, J D  
 CONDRY, STEVEN  
 CONE, BILL  
 CONNELL, BRADY L  
 CONNELL, CLAUDE  
 557 CIRCLE DRIVE C-21-05  
 ROUTE 1 BOX 231  
 226 BROOKVIEW ROAD  
 509 AIKEN ROAD  
 1623 VILLAGE GLEN DRIVE  
 8838 WAXHAW CREEK ROAD  
 730 JAKE GAP ROAD  
 ROUTE 1  
 411 NORTH FOURTH STREET  
 537 BELTON ROAD  
 400 FAY VILL ST MALL#609  
 ROUTE 4  
 P O BOX 517  
 2710 MOCKES PARK DRIVE  
 ROUTE 6 BOX 4632  
 200 HILDA DRIVE  
 136 GLEN CANNON DRIVE  
 3126 ROSE FO SHARON ROAD  
 ROUTE 4 BOX 444-B  
 P O BOX 84  
 155 SPARTA ROAD  
 111 WORTHDALE DRIVE  
 606 CENTRAL AVENUE  
 BOX 717  
 5906 BEGONS HILLS  
 34 MONTFETH COVE EXT  
 1714 TUNNEL ROAD  
 2202 MILTON ROAD  
 ROUTE 1 S BOX 2719  
 ROUTE 2 BOX 147  
 18 WHITE PINE CIRCLE  
 303 LORRAINE STREET  
 1207 EAST 11TH STREET  
 ROUTE 66  
 ROUTE 1 BOX 170  
 902 GEORGE STREET  
 39 BUNKER STREET  
 ROUTE 2 BOX 176  
 ROUTE 1 BOX 325  
 P O BOX 817  
 STAR ROUTE BOX 79  
 139 SMOKEY PARK HIGHWAY  
 356 TAYLOR STREET  
 ROUTE 1 BOX 235  
 2934 IMPERIAL DRIVE  
 ROUTE 2 BOX 52-C  
 1732 WEST PINE STREET  
 115 CEDARBROOK ROAD  
 1934 BLOUNT AVENUE SE  
 ROUTE 1 BOX 108  
 111 OVERBROOK DRIVE NE  
 3917 CONCORD HWY  
 1107 PRICE DARY ROAD  
 HUDSON  
 BENSON  
 FOREST CITY  
 WILMINGTON  
 ASHEVILLE  
 WAXHAW  
 BRYSON CITY  
 HAYS  
 WILMINGTON  
 MOUNT AIRY  
 RALEIGH  
 HAYESVILLE  
 FLAT ROCK  
 CHARLOTTE  
 LEXINGTON  
 JACKSONVILLE  
 PISGAH FOREST  
 DURHAM  
 LINCOLNTON  
 ICARD  
 NORTH WILKESBORO  
 WINSTON-SALEM  
 BUTNER  
 FOUR OAKS  
 LENOIR  
 SYLVIA  
 ASHEVILLE  
 DURHAM  
 LEXINGTON  
 RICHLANDS  
 FLETCHER  
 CARRBORO  
 LUMBERTON  
 CULLOWHEE  
 COLERAIN  
 REIDSVILLE  
 ROCKINGHAM  
 ELKIN  
 ROCKY MOUNT  
 NEWTON  
 LENOIR  
 ASHEVILLE  
 MOUNT AIRY  
 FAISON  
 GASTONIA  
 RED SPRINGS  
 MOUNT AIRY  
 JONESVILLE  
 HICKORY  
 UNION MILLS  
 CONCORD  
 MONROE  
 MONROE  
 NC 28638  
 NC 27504  
 NC 28043  
 NC 28409  
 NC 28804  
 NC 27613  
 NC 28173  
 NC 28713  
 NC 28635  
 NC 28401  
 NC 27930  
 NC 27602  
 NC 28904  
 NC 28731  
 NC 28214  
 NC 27292  
 NC 28546  
 NC 28768  
 NC 27712  
 NC 28992  
 NC 28666  
 NC 28659  
 NC 27103  
 NC 27509  
 NC 27524  
 NC 28645  
 NC 28779  
 NC 28805  
 NC 27712  
 NC 27292  
 NC 28574  
 NC 28732  
 NC 27510  
 NC 28158  
 NC 28724  
 NC 27924  
 NC 27320  
 NC 28379  
 NC 28621  
 NC 27803  
 NC 28658  
 NC 28645  
 NC 28806  
 NC 27930  
 NC 28341  
 NC 28054  
 NC 28377  
 NC 27930  
 NC 28642  
 NC 28602  
 NC 28167  
 NC 28025  
 NC 28110  
 NC 28110  
 CONNELL, JOHN  
 COOK, BILL  
 COOK, CLAY  
 COOK, KENNETH  
 COOK, LANNY  
 COOK, RAY  
 COOK, TOM  
 COOKE, GARTH  
 COOLEY, JAMES  
 COON JR, D HOKE  
 COOPER, DONALD  
 CORBITT, JOHN  
 CORN, QUAY  
 COSTNER, O R  
 COX, BEN  
 COX, DAVID B  
 COX, JIMMY  
 COX, PAT  
 COX, RANDY  
 CRABTREE, LARRY  
 CRAWFORD, KENNETH  
 CRAWFORD, PAUL  
 CRESS, EDDIE RAY  
 CRESS, CLARENCE  
 CRIMMINGER, HARVEY  
 CRISP, J H  
 CROOK, RAYMOND  
 CROSS, CHARLES  
 CROTT, PAUL  
 CROUSE, J B  
 CROUSE, J W  
 CROWDER, DALE  
 CROWE, ALBERT  
 CROWP, HARRY  
 CRUMP, JED  
 CRUMP, ZENO  
 CRUMPLER, MILLARD  
 CULLER, FRED C  
 CULLER, RALPH  
 CULLER, RUFUS  
 CUMBER, RAY  
 CUNNINGHAM, CARL  
 CUNNUP, MANUEL  
 CURLEE, LEE  
 CURRIN, WILLIAM  
 DAAM, RANDALL  
 DANIELS, JEFFIE  
 DANNER, EDGAR  
 DARK, CARLAND  
 DAVENPORT, STEPHEN  
 DAVES, ELLIS  
 DAVIDSON, DILLARD  
 DAVIS, BEN  
 DAVIS, E C  
 ROUTE 1 BOX 228  
 711 HOLLY SPRINGS GH RD  
 711 LAKEDALE ROAD  
 ROUTE 1  
 ROUTE 2 BOX 826  
 216 TOM COOK ROAD  
 P O BOX 95  
 ROUTE 1 BOX 278-A  
 503 BELLWOOD DRIVE  
 ROUTE 16 BOX 34-K  
 BOX 303  
 HAYESVILLE  
 ROUTE 5 BOX 145  
 ROUTE 2 BOX 66  
 1608 WEST FRONT STREET  
 127 FARMINGWOOD ROAD  
 600 COLLEGE STREET  
 P O BOX 2772  
 ROUTE 3 BOX 245  
 ROUTE 1  
 P O BOX 125  
 ROUTE 1 BOX 194-A  
 264 JEFFERS COURT  
 ROUTE 6 BOX 480-A  
 1037 CONNELLY SPRINGS ROAD  
 ROUTE 4 BOX 341-C  
 1711 MARION STREET  
 201 WESTSIDE BOULEVARD  
 2513 CENTRAL DRIVE  
 110 SPENCER HEIGHTS  
 ROUTE 3  
 ROUTE 6 BOX 133  
 P O BOX 2084  
 ROUTE 3 BOX 123  
 ROUTE 7 BOX 613  
 3504 VESTA DRIVE  
 201 WOODMONT ROAD  
 210 WEST MASON STREET  
 1472 BROOKWOOD DRIVE  
 313 CHERYL DRIVE  
 2508 SHADY LAWN DRIVE  
 ROUTE 2  
 521 STAFFORDSHIRE ROAD  
 1405 NORTHD DRIVE  
 ROUTE 5 BOX 346  
 3217 TWIN BROOKS DRIVE  
 ROUTE 2 BOX 506  
 115 SUNRISE DRIVE  
 1834 SPINDALE STREET  
 ROUTE 1 BOX 1094  
 703 HAMRICK STREET  
 640 ALEXANDER AVENUE  
 OAKBORO  
 MOUNT AIRY  
 COLFAX  
 CASAR  
 BESSEMER CITY  
 BRYSON CITY  
 MOUNT AIRY  
 WARNE  
 P O BOX 95  
 ELM CITY  
 LEXINGTON  
 FAYETTEVILLE  
 RIDGECREST  
 HENDERSONVILLE  
 DALLAS  
 BURLINGTON  
 GREENVILLE  
 LANDRUM  
 OXFORD  
 SHELBY  
 RUTHERFORDTON  
 SYLVIA  
 RUTHERFORDTON  
 BAILEY  
 CONCORD  
 SALISBURY  
 LENOIR  
 FOREST CITY  
 GREENSBORO  
 NEWTON  
 LENOIR  
 LENOIR  
 ANGLIER  
 YADKINVILLE  
 NEW BERN  
 MORGANTON  
 HICKORY  
 RALEIGH  
 JAMESTOWN  
 FRANKLINTON  
 WINSTON-SALEM  
 DURHAM  
 HAYESVILLE  
 GREENSBORO  
 NORWOOD  
 WINSTON-SALEM  
 GOLDSBORO  
 TAYLORSVILLE  
 GREENSBORO  
 SILER CITY  
 ASHEBORO  
 SPINDALE  
 RUTHERFORDTON  
 SHELBY  
 STATESVILLE  
 NC 28129  
 NC 27030  
 NC 27235  
 NC 28020  
 NC 28016  
 NC 27030  
 NC 28909  
 NC 27822  
 NC 27922  
 NC 28301  
 NC 28779  
 NC 28792  
 NC 28034  
 NC 27215  
 NC 27858  
 SC 29356  
 NC 27565  
 NC 28151  
 NC 28139  
 NC 28779  
 NC 28139  
 NC 27807  
 NC 28021  
 NC 28144  
 NC 28645  
 NC 28043  
 NC 27407  
 NC 28645  
 NC 28658  
 NC 28695  
 NC 27501  
 NC 27055  
 NC 28561  
 NC 28655  
 NC 28601  
 NC 27603  
 NC 27282  
 NC 27525  
 NC 27106  
 NC 27712  
 NC 28904  
 NC 27408  
 NC 28128  
 NC 27104  
 NC 27534  
 NC 28681  
 NC 27407  
 NC 27344  
 NC 27203  
 NC 28160  
 NC 28139  
 NC 28150  
 NC 28677

DAVIS, EARL	10200 ARTHUR DAVIS ROAD	HUNTERSVILLE	NC 28078	EATON, W E	SEAGROVE	NC 27341
DAVIS, CERALD	ROUTE 3 BOX 7	VALE	NC 28168	EATON, W R	YADKINVILLE	NC 27055
DAVIS, PHILIP	P O BOX 26332	CHARLOTTE	NC 28221	EDENS, FLETCHER	9808 OLD DOWD ROAD	NC 28214
DAVIS, RAY	ROUTE 1 BOX 451	LENOIR	NC 28645	EDMONDSON, EUGENE E	WILMINGTON	NC 28403
DAVIS, S C	P O BOX 1038	WHITEVILLE	NC 28472	EDMONDSON, RONALD	OXFORD	NC 27565
DAVIS, TROY		ALEXANDER	NC 28701	EDWARDS, FRED	CHARLOTTE	NC 28205
DAVIS, YERL	ROUTE 3	MURPHY	NC 28906	EDWARDS, JOHN T	DURHAM	NC 27704
DAVIS, WALTER DOUGLAS	484 JACKSON ROAD	FLETCHER	NC 28732	EDWARDS, ROBERT	GASTONIA	NC 28054
DAVIS, WENDELL	125 KAYWOOD DRIVE	STATESVILLE	NC 28677	EDWARDS, VANCE	MONROE	NC 28110
DAMKINS, FRANK	1709 BEAUMONT DRIVE	GREENVILLE	NC 27858	ELAND, LAMAR	GASTONIA	NC 28104
DARWIN, FRANK	P O BOX 248	CALYPSO	NC 28325	ELAND, LAMAR	MONROE	NC 28110
DAY, CREGORY ALLEN	201 GOLF COURSE ROAD	WAYNESVILLE	NC 27320	ELAM, HOWARD A	FAYETTEVILLE	NC 27573
DEASON, ELBERT	901 GEORGE STREET	REDSVILLE	NC 28786	ELLIOTT SR, YANCEY	ROXBORO	NC 27886
DEITZ, WAYNE	ROUTE 1	SHELBY	NC 28150	ELLIOTT, J W	TARBORO	NC 28387
DELLINGER, HAROLD	55 MCDOWELL DRIVE	WAKE FOREST	NC 27587	ELLIS, ARCHIE	SOUTHERN PINES	NC 28387
DELONG, HAROLD	1475 FERGUSON DRIVE	CLEMENS	NC 27012	ENGLAND, CURTIS	TRYON	NC 28782
DEW, MIKE	111 7TH STREET	SPENCER	NC 28159	ENGLISH, LESTER	GASTONIA	NC 28052
DEWHAKE, N R	202 33RD STREET NE	LONG BEACH	NC 28461	ENSLY, CARROLL	ROCKINGHAM	NC 28379
DENHAM, GEORGE	ROUTE 1 BOX 31-A	PILOT MOUNTAIN	NC 27041	EPELY, L N	BALSAM	NC 28707
DENNIS, JOHN	P O BOX 602	CARTHAGE	NC 28327	EPPELSON, EARL	FOREST CITY	NC 27405
DENNY, GLENN	DEWEY, RAY	FOREST CITY	NC 28043	ERNEST, PAUL	GREENSBORO	NC 28655
DENTON, ROBERT	109 GARDEN LANE	ROCKY MOUNT	NC 27801	ESTES, T W	GREENSBORO	NC 27410
DEVINEY, RAY	128 RUTLEDGE DRIVE	HENDERSOINVILLE	NC 28739	EVANS, EUGENE	NAKINA	NC 28455
DEW, MIKE	7839 IDLEWILD ROAD	CHARLOTTE	NC 28212	EVANS, LAWRENCE D	ROCKY MOUNT	NC 27803
DEW, MIKE	3804 RIVERMOUNT ROAD	DURHAM	NC 27712	EVERETT, GROVER	WINTERVILLE	NC 28590
DICKSON, JOHN	ROUTE 6 BOX 59	CLINTON	NC 28328	EVERS, EARL	BLADENBORO	NC 28320
DICKSON, JOHN	7008 REDRUD CIRCLE	FOREST CITY	NC 28214	FAIRCLOTH, THOMAS	REIDSVILLE	NC 27330
DIGG, JULIUS	5 POPLAR STREET	CHARLOTTE	NC 28043	FAIRFAX, THOMAS	CERRO GORDO	NC 28430
DILLEHAJ, ERWIN	2210 BUFFALO ROAD	CLAYTON	NC 27520	FARMER, MIKE	SYLVA	NC 28779
DOANE, ROBERT	4006 BROWN PLACE	RALEIGH	NC 28604	FASH, VERNON	WILMINGTON	NC 28405
DOANE, ROBERT	MCQ 3006	CAMP LEFUNE	NC 28541	FAULK, GROVER	TABOR CITY	NC 28463
DODDGENS, J E	3410 TRACELAKE DRIVE	MATTHEWS	NC 28105	FAULK, LINCOLN	LILLINGTON	NC 27546
DODSON JR, OSCAR	466 CALBRAITH CIRCLE ROAD	BRYSON CITY	NC 28713	FAULKNERBURY, L A	STANFIELD	NC 28863
DODSON JR, OSCAR	2186 PINE MEADOW DRIVE	KERNERSVILLE	NC 27284	FAATHERSTONE, BOB	ASH-HELL	NC 28163
DODSON JR, OSCAR	105 FOX RUN CIRCLE	GREENSVILLE	NC 27834	FERRILL, EDGAR	BLACK MOUNTAIN	NC 28711
DODSON JR, OSCAR	11 WENDY LANE	ASHESVILLE	NC 28805	FERRIS, A C	CONCORD	NC 28025
DODSON JR, OSCAR	7820 GRAPEVINE ROAD	LENOIR	NC 27023	FICKLING, DWIGHT	GREENSBORO	NC 27408
DODSON JR, OSCAR	ROUTE 5 BOX 218	HICKORY	NC 28645	FICKLING, CARL	GREENVILLE	NC 27858
DODSON JR, OSCAR	1246 11TH STREET NW	MARION	NC 28752	FISHER, ROBERT G	RUTHERFORDTON	NC 28139
DODSON JR, OSCAR	24 PEACHTREE STREET	FOREST CITY	NC 28043	FISHER, MELVIN	EITHERGREEN	NC 28438
DODSON JR, OSCAR	311 NORTH RAIFORD	SELMA	NC 27576	FLYNN, MELVIN	ELLENBORO	NC 28040
DODSON JR, OSCAR	219 JUSTIN STREET	ALBEMARLE	NC 28001	FORD, PAUL	MAPLE AVENUE	NC 27609
DODSON JR, OSCAR	601-K EAST FARFIELD RD	HIGH POINT	NC 27663	FORD, JANET	MARION	NC 28752
DODSON JR, OSCAR	ROUTE 8 BOX 323	NORTH WILKESBORO	NC 28659	FOSS, STEVE	BESSMER CITY	NC 28016
DODSON JR, OSCAR	6001 ROLLINGGREEN ROAD	CLEMENS	NC 27012	FOSS, STEVE	ROCK HILL	SC 29732
DODSON JR, OSCAR	3400 WOODLEAF ROAD	CHARLOTTE	NC 28205	FOWLER, HOKAC	TABOR CITY	NC 28463
DODSON JR, OSCAR	1415 PEACE HAVEN ROAD	WINSTON-SALEM	NC 27104	FRADY JR, CARL	TABOR CITY	NC 28463
DODSON JR, OSCAR	113 PERSON STREET	ALBEMARLE	NC 27514	FRAZEE, GENE	ASHESVILLE	NC 28806
DODSON JR, OSCAR	ROUTE 3 BOX 156	LOUISBURG	NC 28001	FRAZEE, AUDLEY	HARRISBURG	NC 28690
DODSON JR, OSCAR	ROUTE 11	STATESVILLE	NC 28677	FRAZIER, WILLIE	SHREVEPORT	NC 28730
DODSON JR, OSCAR	105 BELLE VISTA COURT	WINSTON-SALEM	NC 27106	FREEMAN, CALVIN	GRANITE FALLS	NC 28630
DODSON JR, OSCAR	374 EADS ROAD	MOUNT AIRY	NC 27030	FREEMAN, CHARLIE	LEWINGTON	NC 27942
					STATE ROAD	NC 28676

FREEMAN, RON	512 RICE CIRCLE	NC 27587	GRIFFIN, BILLY	5332 LAKEVIEW DRIVE	NC 27712
FREEMAN, THOMAS M	509 SOUTH GENERAL LEE AVE	NC 28134	GRIFFIN, D T	904 SANDY RIDGE ROAD WEST	NC 28110
FREEMAN, Z WYLLER	ROUTE 2 BOX 921	NC 28043	GRIFFIN, GEORGE	5401 INDIANA AVENUE	NC 27106
FRISBEE, FLOYD	ROUTE 4 BOX 1023	NC 28716	GRIGG, W R	501 MAVERICK ROAD	NC 27284
FRYE, HACK	481 OAKLAND DRIVE	NC 28621	GRINDS, SIDNEY	1107 DELLINGER DRIVE	NC 28677
FRYE, ROBERT A	P O BOX 543	NC 28619	GRINDSTAFF, ERIC	ROUTE 2 BOX 249	NC 28139
FULK, TOM	2611 MORGANTON ROAD	NC 28303	GRISWOLD, LOUIS	201 CEDAR LANE	NC 27320
FUNDERBURKE, OSCAR	ROUTE 3 BOX 1643	NC 28043	GROFF, JOHN	ROUTE 2 BOX 96	NC 28677
FUNDERBURKE, R T	ROUTE 4 BOX 27-A	NC 28054	GROGAN, ODER	705 JANE SOWERS ROAD	NC 28716
GADDIS, LARRY	ROUTE 3 BOX 261	NC 28054	GROSE, BLANE	14 TUNNEL ROAD	NC 28677
GALLOWAY, FREEMAN	5915 STATESVILLE ROAD	NC 28215	GUFFEY, DON	ROUTE 4 BOX 161	NC 28540
GARDNER, GENE	ROUTE 1	NC 28712	GURGANUS, CARL	3340 GUM BRANCH ROAD	NC 28640
GARDNER, RODY	4513 RACHWAY DRIVE	NC 28714	GURGANUS, RALPH	ROUTE 4 BOX 135	NC 28640
GARLAND, RODY	115 LAMBETH DRIVE	NC 28075	GURLEY, DON	408 WEDGEWOOD DRIVE	NC 27263
GARNER, LLOYD	2210 PLASTIC DRIVE	NC 28054	GUALTNEY, J CLARENCE	ROUTE 9 BOX 317-A	NC 28677
GARVER, C V	P O BOX 1431	NC 28752	HAAS, JOHN	104 CLINE STREET	NC 28625
GARVER, FRANK	1910 ANTHONY DRIVE	NC 28379	HAAS, EMERY	ROUTE 1 BOX 529-C	NC 27542
GAULT, BENJAMIN	2 REMEMBRANCE LANE	NC 28731	HAFFY, STEPHEN	BOX 352	NY 90139
GAVERLUK, EMIL	1030 BROAD ROAD	NC 27573	HAGER, BARTLETT	ROUTE 1 BOX 309	NC 28006
GENTRY, WALTER	ROUTE 3 BOX 411	NC 28379	HALE, ALBERT	2716 BUCHANAN STREET	NC 27106
GEMALD, TALMADGE	100 DEAN PLACE	NC 27545	HALE, BILL	4100 KINGSLAND CIRCLE	NC 27127
GERRARD, LEONARD	2600 OVERBROOK DRIVE	NC 27408	HALL, CARMEL	102 ORCHARD LANE	NC 28712
GIBSON, WADE	ROUTE 2 BOX 926	NC 28612	HALL, CLAYTON	212 FLINTSHIRE ROAD	NC 27104
GILBERT, FRANK	7970 BAUX MOUNTAIN ROAD	NC 27019	HALL, CLYDE	409 4TH STREET	NC 28752
GILL, JOHN	111 NORTH KING CHARLES RD	NC 27610	HALL, DANIEL	200 PAITE DRIVE	NC 28805
GILLIS, WILLIAM	ROUTE 3 BOX 13	NC 28348	HALL, HORACE	5125 LORD TENNYSON ROAD	NC 28405
GILLIS, ERNEST	5 SELU COURT	NC 28712	HALL, JYLES	ROUTE 3 BOX 482	NC 28640
GLASS, WILSON	1208 WESTWOOD DRIVE	NC 28150	HALL, RANDY	506 HOMEWOOD LANE	NC 27292
GO-ARE, J C	P O BOX 993	NC 28655	HALL, ROY W	P O BOX 1293	NC 27106
GOBLE JR, W O	ROUTE 2 BOX 48	NC 28501	HAMBLEN, JIM	3 805 MIDKIFF ROAD	NC 27106
GODWIN, CALVIN	1604 BURNT MILL ROAD	NC 27804	HARRIS, SR, JOSEPH	ROUTE 2	NC 8762
GODWIN, CLARENCE	ROUTE 5 BOX 326	NC 28134	HARRICK, CHARLES	MOORESBORO	NC 28114
GODWIN, COLON	210 CATHI LANE	NC 27284	HANNS, LLOYD	GLENVILLE	NC 28037
GOOD, HOMER	119 NORTH STERLING STREET	NC 28655	HARDIN, R N	DENVER	NC 28736
GOOD, SCOTT	9741 JOHN RUSSELL ROAD	NC 28215	HARDIN, DAVID	LEMINTON	NC 27292
GOODMAN, BOBBY	4069 WOODSTOCK ROAD	NC 27803	HARRELL, CLIFTON	OAK CITY	NC 27857
GOODMAN, DAVID	2003 NORMANDY ROAD	NC 28081	HARRELLSON, CLAUDE	REIDSVILLE	NC 27320
GOODMAN, EUGENE	3904 EAST GEEB STREET	NC 27704	HARRINGTON, RAY	MOORESVILLE	NC 28115
GORDON, ED	ROUTE 3 BOX 373-A	NC 28472	HARRIS, ARNETT	WINSTON-SALEM	NC 27104
GORE, DANIEL	123 EDGEBROOK PLACE SW	NC 28789	HARRIS, H B	CARY	NC 27104
GORE, TOM	105 MELODY LANE	NC 28645	HARRIS, JOEL	STANLEY	NC 27511
GRACG, CECIL	ROUTE 4 BOX 1169-L	NC 28043	HARRIS, PARKS	NEWTON	NC 28164
GRAHAM, A W	ROUTE 5 BOX 470	NC 27587	HARRISON JR, O H	2007 NORTH DEAL	NC 28658
GRAHAM, CARL	GREENS CREEK ROAD	NC 28715	HARRROD, J D	ROUTE 6 BOX 330-A	NC 27613
GREEN, BILLARD	100 WOODBRIDGE ROAD	NC 28779	HARTIS, OSCAR	518 SHADYBROOK DRIVE	NC 27260
GREEN, BILLY	317 HERRING STREET	NC 28443	HARTLEY, JACK	1300 GRANADA LANE	NC 27407
GREEN, L C	174 ELKWOOD AVENUE	NC 27030	HARTMAN, R J	P O BOX 812	NC 28689
GREENE, DAYLON	ROUTE 2	NC 28692	HARTSELL, GLENN	2102 RIVERSIDE DRIVE	NC 27030
GREENE, PAUL	2013 CEDAR FORK DRIVE	NC 27407	HATCHEL, R E	49 PORTER AVENUE	NC 28025
GREENE, ROBY	222 GURLEY AVENUE	NC 28081	HAWKINS, GARY	P O BOX 1656	NC 28428
GREENE, TALMADGE	1234 ELIZABETH CHURCH RD	NC 28150	HAWKINS, JOHN	3130 RHETT COURT	NC 27249
GREER, DON	ROUTE 2 BOX 45	NC 28451	HAWKINS, JOHNS	BOX 4211	NC 28677
GREORY, ROCKY			HAYES, CHARLES	P O BOX 281	NC 28077
GREY, ALLEN				839 MILL STREET	NC 27801
DURHAM					
MONROE					
WINSTON-SALEM					
KERNERSVILLE					
STATESVILLE					
OLD FORT					
RUTHERFORDTON					
REIDSVILLE					
CANTON					
STATESVILLE					
MARION					
JACKSONVILLE					
RICHMOND					
ARCHDALE					
STATESVILLE					
CONCORD					
KENLY					
APO NEW YORK					
ALEXIS					
WINSTON-SALEM					
WINSTON-SALEM					
BREVARD					
WINSTON-SALEM					
MARION					
FAYETTEVILLE					
WILMINGTON					
ELLENBORO					
LEXINGTON					
ROXBORO					
WINSTON-SALEM					
OLD FORT					
GLENVILLE					
DENVER					
LEMINTON					
OAK CITY					
REIDSVILLE					
WINSTON-SALEM					
CARY					
STANLEY					
NEWTON					
RAELIGH					
HIGH POINT					
GREENSBORO					
WILKESBORO					
MOUNT AIRY					
CONCORD					
CAROLINA BEACH					
CHARLOTTE					
GIBSONVILLE					
WEAVERVILLE					
ROCKY MOUNT					

HAYES, HUGH	ROUTE 2	28697	HOLLEY, ALMOND	P O BOX 240-G	27882	SPRING HOPE
HAYWOOD, KENT	ROUTE 3 BOX 192	NC 27306	HOLLIFIELD, KENNETH	712 BELMORROW DRIVE	NC 28214	CHARLOTTE
HEATH, HARWON	522 NORTH FRANKLIN ROAD	NC 27030	HOLLINGSWORTH, L H	37 EDITH AVENUE	NC 27106	WINSTON-SALEM
HEATH, MICHAEL	1509 GLENDALE AVENUE	NC 27701	HOLY, W ROBERT	11 DEBRA LANE	NC 28806	ASHEVILLE
HEATH, PERCY	6514 MYRTLE GROVE ROAD	NC 28403	HONEYCUTT, BILLY	ROUTE 2 BOX 256	NC 28139	RUTHERFORDTON
HEATH, BOBBY	ROUTE 2 BOX 379	VA 24317	HONEYCUTT, COREN	ROUTE 7 BOX 101	NC 28358	LUMBERTON
HEATHERLY, S, W L	323 WILSON ROAD	NC 28756	HONEYCUTT, MACE	146 DIVISION STREET	NC 28806	ASHEVILLE
HEATON, JAMES	225 WILSON ROAD	NC 27660	HOOKS, JOHN	ROUTE 1 BOX 588	NC 28379	ROCKINGHAM
HEATON, JAMES	111 BYRON PLACE	NC 28602	HOOKS, O T	ROUTE 5 BOX 77	NC 27507	APX
HEIDER, ALDINE	2427 BRYANT ROAD	NC 27030	HOOPER, ROY	2109 WAUCHTOWN STREET	NC 27102	WINSTON-SALEM
HEIDERMAN, L F	6604 MT HOLLY-HUNTERSVD RD	NC 28216	HOPE, JOAN	4127 RUTHERFORD DRIVE	NC 28001	CHARLOTTE
HELMS, ALBERT	ROUTE 3 BOX 191	NC 28092	HOPKINS, BOYD	ROUTE 2 BOX 790	NC 28210	ALBEMARLE
HELMS, ALBERT	P O BOX 692	NC 28433	HOPKINS, F H	ROUTE 2	NC 28129	NORWOOD
HELMS, BARRY	P O BOX 44	NC 28079	HOPKINS, KEN	351 NORTH SELLARS MILL RD	NC 27125	BURLINGTON
HELMS, DONALD RAY	P O BOX 584	NC 28075	HOPKINS, PAUL	60 CAMELOT RESTHOME	NC 28630	BURLINGTON
HELMS, IRENE	AUTUMN CARE	NC 28103	HOPSON, JANET	205 RETNUH	NC 27105	GRANITE FALLS
HELMS, DELEE	ROUTE 1 BOX 556	NC 28079	HORNE, DAVID	P O BOX 261	NC 27043	WINSTON-SALEM
HELTON, BEN	ROUTE 1 BOX 426	NC 28164	HORNE, DAVID	P O BOX 213	NC 28053	PINNACIA
HELTON, DAVID	102 RIDGE DRIVE	NC 28120	HOTTEL, ARTHUR	P O BOX 641	NC 28530	NORWOOD
HELVEY, JAMES	105 WOODHAVEN	NC 27292	HOUGHTON, JOHN	ROUTE 2	NC 28530	CRIFTON
HENDERSON, RANDALL	1604 SEMINOLE TRAIL	NC 27669	HOUSE, DON	67 1/2 PORTER ROAD	NC 28803	ASHEVILLE
HENDRIX, CLYDE	140 NORTH VIRGINIA AVENUE	NC 28387	HOUSTON, CARL	307 WHITEFRIAR LANE	NC 28105	MATTHEWS
HENDRIX, W T	4555 OLD TOWN DRIVE	NC 28706	HOUSTON, RAY	ROUTE 67 BOX 96	NC 28723	CULLOWHEE
HENSLEY, W C	23 VANOLIA AVENUE	NC 28806	HOWELL, EARL	ROUTE 1 BOX 452	NC 28746	LAKE LURE
HENSON, WILLIAM O	ROUTE 2 BOX 140	NC 28721	HOWERTON, RICHARD	1901 WESTFIELD ROAD	NC 27030	MOUNT AIRY
HERBING, HUBERT	200 PITTMAN STREET	NC 28340	HUDSON, CARL	ROUTE 3 BOX 140	NC 28379	ROCKINGHAM
HERR, R R	1733 EAST RALEIGH STREET	NC 27344	HUDSON, HAROLD	2128 WEST C STREET	NC 28081	KANNAPOLIS
HICKS, F B	3092 COURTLAND DRIVE	NC 28150	HUDSON, JOHN C	5304 MCCORMICK ROAD	NC 27713	DURHAM
HICKS, LEWIS	IUNALUSKA ROAD	NC 28901	HUFFMAN, R, GEORGE	7397 WOODLAND HILLS ROAD	NC 28602	HICKORY
HICKS, LEWIS	ROUTE 2 BOX 78	NC 28114	HUFFMAN, GLENN	ROUTE 2	NC 28651	MILLERS CREEK
HIGH, AVERY	1107 WOOD STREET	NC 28001	HUGGINS, HENRY	1807 ARENBELL STREET	NC 28557	MOREHEAD CITY
HILL, ALTON W	P O BOX 10071	NC 27530	HUGHES, S R, L	1827 LAMBERT DRIVE	NC 27203	ASHEBORO
HILL, JAMES	ROUTE 4 BOX 244	NC 28358	HUGHES, G CUFF	1001 LAFAYETTE AVENUE	NC 27803	ROCKY MOUNT
HILL, ROBERT	HAMILTON DRIVE	NC 28328	HUGHES, RICKY	ROUTE 2 BOX 116	NC 27019	GERMANTON
HILL, WOODROW	ROUTE 3 BOX 671	NC 27260	HUGHES, ROSS	107 GOODMAN CIRCLE	NC 28025	CONCORD
HILLIARD, RUSSELL	P O BOX 717	NC 28757	HUNEYCUTT, ALFRED	ROUTE 1 BOX 367	NC 28129	OAKBORO
HINSHAW, BILL	1959 SHERWOOD STREET	NC 28144	HUNNICUTT, W A	ROUTE 1 BOX 601	NC 28690	VALDESE
HINSON, ALBERT	4270 PAGELAND HIGHWAY	NC 28110	HUNNICUTT, C B	ROUTE 3 OLD PEACHLAND RD	NC 28103	MARSHVILLE
HOIT, JOHN	222 EAST PARK DRIVE	NC 27605	HUNT, BECE	ROUTE 2 BOX 586	NC 28184	ST PAULS
HIX, GLENN	P O BOX 1283	NC 28729	HUNT, T R	295 SHELBOURNE ROAD	NC 28006	BOSTIC
HIX, KEN	ROUTE 3 BOX 74-C-2	NC 28651	HUNT, GORDON	108 OAK GROVE ROAD	NC 28726	ASHEVILLE
HOBBS, DEWEY	4650 DUFFER COURT	NC 27040	HYDE, JACK	2201 HILLCREST AVENUE	NC 27107	DOBSON
HODGES, HOWARD	165 HOLLY HILL DRIVE	NC 28806	HYLER, GEORGE	ROUTE 936	NC 28001	EAST FLAT ROCK
HODGES, JONATHAN	ROUTE 7 BOX 648	NC 28655	ICARD, A W	2201 HILLCREST AVENUE	NC 28739	ALBEMARLE
HOGAN, THOMAS	466 REAMS CREEK ROAD#19	NC 28787	INGLETT, RAY	915 LAKESIDE DRIVE	NC 28210	HENDERSONVILLE
HOGAN, TIMOTHY	ROUTE 5 BOX 199-AB	NC 28043	JACKSON, DAN	2327 SETH THOMAS ROAD	NC 28401	CHARLOTTE
HOLLBROOK, B K	P O BOX 167	NC 28714	JACKSON, HORACE	370 NORTHERN BOULEVARD	NC 27028	MOCKSVILLE
HOLLER, JAMES	ROUTE 2 BOX 204	NC 28771	JAMES, F M	P O BOX 431	NC 28771	ROBBINSVILLE
HOLLER, JAMES	6849 LANDOR DRIVE	NC 28780	JAMES, FRANK	103 TRANQUIL HILLS	NC 28645	LENOIR
HOLLAND, BILLY M	P O BOX 762	NC 28789	JAMES, GARY	866 LOUISE CIRCLE	NC 27705	DURHAM
HOLLAR, BOBBY	104 FLORIDA AVENUE	NC 28043	JAMES, MURPHY	325 CHURCH STREET	NC 28001	ALBEMARLE
	65 WOODLANE STREET	NC 28630	JAMES, RICK			

JAMES, ROBERT	4127 SILVER FOX COURT	HIGH POINT	NC 27260	KELLY, FURMAN	ROUTE 3	PLYMOUTH	NC 27962
JAMISON, MCLENDON H	ROUTE 11 BOX 410-J	MOKGANTON	NC 28655	KENDRICK, OLEN	BOX 652	FOREST CITY	NC 28043
JARRELL, BILL	1906 POTOMAC DRIVE	GREENSBORO	NC 27403	KENNEDY, WAYNE	P O BOX 28	BLADENBORO	NC 28320
JARVIS, EDDIE	658 TRYON PLACE	GASTONIA	NC 28054	KERLEY, D R	40 BROWN DRIVE	BELMONT	NC 28012
JEFFREYS, JR	2703 TRYON ROAD	RALEIGH	NC 27603	KERR, LELAND	1719 HOFFMAN ROAD	GASTONIA	NC 28054
JENKINS, GIL	138 LINDEN STREET	ARDEN	NC 28704	KESSLER, DAVID	ROUTE 4 BOX 186	HENDERSONVILLE	NC 28739
JENKINS, KENNETH	P O BOX 158	BRYSON CITY	NC 28713	KEY, HOBERT	ROUTE 6	NORTH WILKESBORO	NC 28659
JENKINS, R W	P O BOX 123	MONCURE	NC 27559	KEY, PAUL	ROUTE 2 BOX 102	PILOT MOUNTAIN	NC 27041
JENKINS, WILLARD	TWIN MEADOW ACRES	HUDSON	NC 28638	KEY, WOODROW	ROUTE 3 BOX 483	WILKESBORO	NC 28697
JENNINGS, MARVIN	ROUTE 2 BOX 397	GLENNVILLE	NC 28736	KING, CLAUDE	B-6 OLEANDER COURT	WILMINGTON	NC 28403
JESSUP, KENNETH	214 MCGREGOR	CHAPEL HILL	NC 27041	KING, PHILIP	919 PLANTATION DRIVE NE	LENOIR	NC 28645
JOHNSON, SR, J M	GUARDIAN CARE NURSING HM	WALNUT COVE	NC 27052	KINNAMAN, JOHN P	2115 HELEN DRIVE	GASTONIA	NC 28054
JOHNSON, ALAN	6000 CALEDONIA STREET	RALEIGH	NC 27609	KIRKMAN, HOWARD	P O BOX 942	OAK RIDGE	NC 27310
JOHNSON, BURCH	847 BELLVIEW STREET	WINSTON-SALEM	NC 27103	KISER, AMOS	ROUTE 2	RALEIGH	NC 28021
JOHNSON, CALHOUN	ROUTE 1 BOX 315	MAGNOLIA	NC 28453	KISSIAH, W EDWARD	1522 JARVIS STREET	WINSTON-SALEM	NC 27608
JOHNSON, CLYDE	P O BOX 176	BROADWAY	NC 27505	KITCHEN, CURTIS	1700 POLO OAKS COURT	CHARLOTTE	NC 28106
JOHNSON, F MILAM	4011 GLEN LAUREL	ASHVILLE	NC 27612	KNIGHT, F F	201 WEST 10TH STREET/714	HOLLY RIDGE	NC 28445
JOHNSON, GEORGE	213 RICHMOND HILL DRIVE	MCCOYSVILLE	NC 28006	KNIGHT, FRANK	ROUTE 1 BOX 56	KING	NC 28173
JOHNSON, JACK	ROUTE 4	WARSAW	NC 28742	KNIGHT, JH	300 SOUTH HIGH STREET	BROADWAY	NC 28704
JOHNSON, JACK	#8 MILLS RIVER TRAILER PK	HORSE SHOE	NC 28398	KNIGHT, JOHN H	36 AZALEA ROAD	ASTORIA	NC 28021
JOHNSON, JOHN A	108 EAST PLANK STREET	MCCOYSVILLE	NC 28728	KNIGHT, LEARY	ROUTE 1 BOX 71	CHERRYVILLE	NC 28021
JOHNSON, JUDGE	ROUTE 7 BOX 147	SYLVA	NC 28779	KOGER, FRANK	1808 ARMSTRONG PARK ROAD	WINSTON-SALEM	NC 28054
JOHNSON, MICHAEL	P O DRAWER 1024	CLINTON	NC 28328	LACK, PAUL	ROUTE 3 BOX 486	REIDSVILLE	NC 27320
JOHNSON, MILLARD M	P O BOX 1093	SHELBY	NC 28150	LAIL SR, JERRY	1199 HAYES FOREST DR/#512	ALBEMARLE	NC 28001
JOLLY, DAN	5307 SPRING LANE	GRAHAM	NC 27523	LAMB, BENJAMIN	ROUTE 3 BOX 691	ANDREWS	NC 28901
JONES, JR, RALPH	219 BANKS STREET	FUQUAY-VARINA	NC 27526	LAMBERT, CALVIN	901 WENTWORTH STREET	MORANTON	NC 28655
JONES, C PAUL	3425 APPLE MEADOW DRIVE	CHARLOTTE	NC 28210	LAMBERT, H FLETCHER	ROUTE 10 BOX 371-A	RALEIGH	NC 27608
JONES, CECIL	4710 TROJAN DRIVE	FAYETTEVILLE	NC 28144	LAMBERT, JIMMY	HIGHWAY 19	CHEROKEE	NC 28719
JONES, CLAYTON	ROUTE 13 BOX 308	DURHAM	NC 27703	LAMBERT, LEONARD	TOW STRING ROAD	GASTONIA	NC 28054
JONES, CONLEY	1400 HAYWOOD STREET	GASTONIA	NC 28052	LAMBERT, RAYMOND	4713 JAMEE DRIVE	HENDERSON	NC 27536
JONES, CRATE	3106 APPLING WAY	KANNAPOUS	NC 28081	LANE, XEN	ROUTE 3	CLARENDON	NC 28432
JONES, DAN	ROUTE 1 BOX 432	BELMONT	NC 28739	LANIER, ROWELL	ROUTE 1 BOX 250-B	HUDSON	NC 28638
JONES, DEAN	231 LAKEWOOD STREET	HENDERSONVILLE	NC 28012	LANIER, EARL	ROUTE 1	WINGATE	NC 28174
JONES, EDDIE	1020 WILLOW ROAD	BOONE	NC 28607	LANIER, J P	ROUTE 2 BOX 211-A2	OLD FORT	NC 28762
JONES, ELVIN	147 CARMICHAEL CIRCLE	HENDERSO NVILLE	NC 28739	LARRIMORE, JOSEPH S	BOX 713	HICKORY	NC 28601
JONES, ELVIN	405 GREENWAY ROAD	DURHAM	NC 28707	LARSEN, NELS	ROUTE 1 BOX 232-B	MARION	NC 28752
JONES, JAMES	926 3RD AVENUE	SALEM/BURG	NC 28385	LAUGHTER, ALBERT	110 S C AVENUE	MORANTON	NC 28655
JONES, JIM	109 WEST WEAVER STREET	HICKORY	NC 28602	LAUGHTER, HARVEY	320 26TH AVENUE NW	RIDGECREST	NC 28770
JONES, LEE E	P O BOX 105	ELKIN	NC 28621	LAWING, E R	ROUTE 5 BOX 122	FOREST CITY	NC 28043
JONES, RONALD	1425 NORTH BRIDGE STREET	BESSEMER CITY	NC 28016	LAWING, EUGENE	P O BOX 236	HIGH POINT	NC 27762
JORDAN, F C	ROUTE 3 BOX 128	ROARING RIVER	NC 28669	LEACH, B W	ROUTE 3 BOX 1520	SHELBY	NC 28150
JORDAN, JAMES	ROUTE 1 BOX 113	PILOT MOUNTAIN	NC 27041	LEACH, JOE	912 DENNY STREET	LENOIR	NC 28645
JORDAN, KENNETH	ROUTE 2 BOX 185	DURHAM	NC 27712	LEATH, ROLAND	208 WORTHINGTON STREET	ICARD	NC 28666
JOYCE, JERK	147 BARCLAY ROAD	LINCOLNTON	NC 28092	LEBETTER, J E	1018 ASHE AVENUE NW	MATTHEWS	NC 28105
JUD, JERD	ROUTE 2 BOX 586	MCCOYSBORO	NC 28114	LEDFORD, A V	P O BOX 508	CANTON	NC 28716
KALE, JOHN	ROUTE 2 BOX 158-A	WYNESVILLE	NC 28053	LEDFORD, ROBERT	11400 TORINO ROAD	BREAVARD	NC 28716
KANPE, JOE	121 SQUAW RIDGE ROAD	GASTONIA	NC 27278	LEE, BILLY	328 HOPE ROAD		
KATES JR, AILEY	P O BOX 2074	HILLSBOROUGH	NC 28562	LEE, DOUGLAS			
KAUFFMAN, BELL	ROUTE 3 BOX 582	NEW BERN	NC 28562				
KAY, JOHN	2405-B MEADOWBROOK AVENUE						
KEATON, JAMES							

LEE, JASON	445 PEACHTRE STREET	NC 27701	MARTIN, A.C.	ROUTE 4 BOX 135	NC 28139	RUTHERFORD
LEE, R COLE	5814 SUMMIT AVENUE	NC 27814	MARTIN, BILL	213 LOST CORNERS ROAD	NC 28655	MORGANTON
LEGGETT, ARTHUR	ROUTE A BOX 848	NC 27983	MARTIN, CLARENCE	ROUTE 2	NC 28904	HAYESVILLE
LENNON, S LINDSON	2719-43 SELWYN AVENUE	NC 28209	MARTIN, CRAWFORD	ROUTE 2 BOX 317	NC 28040	ELENBORO
LEONARD, SID	1745 LAKESHORE ROAD	NC 28037	MARTIN, NICKIE	P O BOX 265	NC 27830	CONWAY
LETTERMAN, RAY	ROUTE 11 BOX 368-F	NC 28677	MARTIN, WILLIAM FOY	412 WAKE DRIVE	NC 27106	WINSTON-SALEM
LEVAN, PAUL	ROUTE A BOX 506	NC 28677	MASON, HAROLD	ROUTE 5 BOX 149	NC 28043	FORREST CITY
LEWIS, DAVIS	PO BOX 2144	NC 27801	MASON, WILLIE	226 REYNOLDS AVENUE	NC 27707	DURHAM
LEWIS, C CARL	4125 BROOKVIEW DRIVE	NC 28379	MASSINGALE, CORNELIUS	257 UNION GROVE ROAD	NC 28783	CULLOWHEE
LEWIS, JACK	708 KEIGHTLY COURT	NC 28205	MATTHEWSON, RAYNER	ROUTE 2	NC 28645	LENOR
LEWIS, LINDA	310 NORTH CEDAR STREET	NC 27104	MATTHEWSON, RONALD	1110 COLLEGE STREET	NC 28692	VILAS
LINDSEY, HAROLD	ROUTE 1 BOX 323-C	NC 28092	MATTHEWS, JEDD	LATON ROAD	NC 28901	OXFORD
LINNEBERGER, T A	216 NORTH BRACC STREET	NC 27599	MATHLIN, JH	107 TOMBERLIN	NC 28000	ALBEMARLE
LINK, JOHN	729 BREVARD STREET	NC 28677	MAJNEY, CARL	ROUTE 8 BOX 597	NC 28120	MOUNT HOLLY
LIPSCOMB, JOHN	310 WEST MEADOWOOD STREET	NC 27406	MAJNEY, FRED	ROUTE 2 BOX 932	NC 28676	STATESVILLE
LOCKE, W J	STATE ROAD 1940	NC 27576	MAY, DAVID	1802 NORTH MAIN STREET	NC 28739	HENDERSONVILLE
LOCKE, WABER	ROUTE 2 BOX 191-B	NC 28746	MCBRAYER, C H	ROUTE 13 BOX 240	NC 28677	DURHAM
LOCKLEAR, BRADFORD	501 SOUTH RHINE STREET	NC 28092	MCBRAYER, PATRICIA	6022 PINELBUR ROAD	NC 28312	STATESVILLE
LOCKLEAR, CLASIE	ROUTE 2 BOX 247	NC 28383	MCCALL, WALLACE	P O BOX 582	NC 28572	ROSMAN
LOCKLEAR, CLASIE	ROUTE 2 BOX 111	NC 28352	MCCALL, GUY	ROUTE 9 BOX 606	NC 28792	HENDERSONVILLE
LOCKLEAR, TILFORD	ROUTE 1 BOX 86	NC 28372	MCCARSON, CARL	BROOKLYN AVENUE	NC 28738	HENDERSONVILLE
LOMY, ALVIN	WHITTIER	NC 28786	MCCARTHY, HERB C	4816 BENTLEY DRIVE	NC 28409	WILMINGTON
LONG, BILL	HIGH POINT	NC 27740	MCCLEURE, LEONARD	ROUTE 1 BOX 377	NC 28905	MARBLE
LONG, O DIGHT	822 S SCIENTIFIC STREET	NC 27740	MCCLEURE, W FRED	3401 MALIBU DRIVE	NC 27607	RALIGH
LONG, O ALTER	208 POPLAR STREET	NC 28715	MCCLEURE, W FRED	P O BOX 104	NC 28619	DREXEL
LONG, O ALTER	1899 SOUTH POINT ROAD	NC 28655	MCCREARY, BOBBY	188 MILLER AVENUE SW	NC 28025	CONCORD
LOVE, ALLEN W	685 SCARTER STREET	NC 28110	MCDANIEL, FRANK	ROUTE 4 BOX 780	NC 27763	HIGH POINT
LOWEN, JUSTIN	132 DOCK DRIVE	NC 28706	MCDONALD, B H	437 EAST HILLS AVENUE	NC 28115	MOORESVILLE
LOWE, J V	P O BOX 232	NC 27017	MCDONELL, BOBBY	ROUTE 2 BOX 16	NC 28376	RAEFORD
LUCAS, DAVID	884 ELMAWOOD DRIVE	NC 28610	MCGOWELL, CHARLES	ROUTE 5 BOX 357	NC 27703	ASHEBORO
LUCAS, JOHN	5600 HUNT FOREST DRIVE	NC 28150	MCGEE, JOHN	4500 NORTH COLLEGE ROAD	NC 28429	CASTLE HAYNE
LUCKADOO, BOYD	ROUTE 2 BOX 472	NC 28227	MCGEE, JOHN	ROUTE 2 BOX 478	NC 28792	HENDERSONVILLE
LUCKADOO, W T	P O BOX 911	NC 28040	MCGINNIS, EDWIN	1022 FOX STAFF DRIVE	NC 28327	SHRELY
LUFFMAN, LEROY	402 PLEASANT HILL DRIVE	NC 28621	MCGINNIS, WALK	6027 FAIRVIEW DRIVE	NC 28403	CHARLOTTE
LUFFMAN, MOEL	1407 METCALF ROAD	NC 28150	MCGINNIS, WALK	P O BOX 3144 STATION #1	NC 28103	WILMINGTON
MABRY, STEVE	P O BOX 1013	NC 28074	MCHANE, DON	317 HIGHWAY 119 SOUTH	NC 27608	RYSON CITY
MACE, JACK	ROUTE 1 BOX 326-A	NC 28096	MCHENTRE, G LEE	108 HERRINGTON ROAD	NC 28683	RALEIGH
MACON, ARLENE	112 NORTH GLENWOOD AVENUE	NC 28642	MCKEITHAN, GRADY	99 MOUNTAIN VIEW DRIVE	NC 28681	FAYETTEVILLE
MADDEN, JAMES	323 SABRA ROAD	NC 28017	MCLANIN, MAURICE S	3222 MASONBORO LOOP ROAD	NC 28409	TAYLORSVILLE
MADDEN, WILLIAM C	41 PARK ROAD	NC 28659	MCLANDON, PARKER	165 HICKORY POINT ROAD	NC 27292	WINSTON
MALLARD, WARREN	7210 HILBOROUGH DRIVE	NC 28139	MCMANUS, HUGHETHA	ROUTE 2 BOX 308	NC 28135	FOLKTON
MANNING, BERNIE L	ROUTE 1	NC 28212	MCMANUS, JAMES	177 CLOVER CHURCH ROAD	NC 28650	GRANITE FALLS
MANNING, JOHN	809 WONSLEY ROAD	NC 28327	MCMENELL, WALTER	ROUTE 5 BOX 148	NC 28952	HENDERSONVILLE
MARION, HEYERETT	963 EAST MAIN STREET	NC 27801	MCQUEEN JR, J C	1034 SHARDS COVE DRIVE	NC 28226	CHARLOTTE
MARION, ROMAN	ROUTE 3 BOX 805-5	NC 28459	MCQUEEN JR, J C	54 BUNKER STREET	NC 28341	SEASPOKE
MARLOW JR, ROBERT	217 NATALIE LANE	NC 27021	MCSWAIN, JAMES	P O BOX 691	NC 27509	ROCKINGHAM
MARR, BILL	ROUTE 8 BOX 660	NC 27320	MEDOWS, JIM	P O BOX 353	NC 28384	BUTNER
MARSHALL, FRANCIS			MEDLIN, WILLIAM C	233 BRIGHTWOOD ROAD	NC 28403	SAINT PAULS
			MELTON, E DALE	ROUTE 2 BOX 312-8B	NC 27870	WILMINGTON
				58 MCDOWELL DRIVE	NC 27567	WAKE FOREST

MESSER, DANNY  
 MESSER, JOE  
 MIDDLETON, PAUL  
 MILFORD, WALTER  
 MILLARD, CHARLES  
 MILLER, TOM  
 MILLER, CARL  
 MILLER, COY  
 MILLER, DAVID  
 MILLER, FRANK  
 MILLER, FRANK  
 MILLER, JENNETH  
 MILLER, RICK  
 MILLER, TED  
 MILLS, RAY  
 MILLS, WY  
 MILLS, WINFRED  
 MILLSAPS, RAY  
 MITCHELL, CARLTON  
 MOLNAR, WILLIAM  
 MONETTE, JACK  
 MONK, JR., CHARLIE  
 MONROE, FRANK  
 MOORE, DAVID  
 MOORE, GEORGE  
 MOORE, GEORGE  
 MOORE, MACK  
 MOORE, PAUL  
 MOORE, RICHARD  
 MOORE, GLENN  
 MORGAN, E.S.  
 MORGAN, RONALD  
 MORPHIS, LUTHER  
 MORPHIS, FRED  
 MORROW, PAUL  
 MORTON, LINDSEY  
 MORTON, M.T.  
 MOSS, CHARLES  
 MOTT, ROBERT  
 MOYER, ROSS  
 MUMPOWER, RALPH  
 MURDOCK, LONAS  
 MURPHY, JIM  
 MURPHY, MANLEY  
 MUSSELLWHITE, W.H.  
 MUSTAS, BANKS  
 MUSTIAN, RIX  
 MYERS, JOE  
 MYRICK, RAYMOND  
 NADER, FRED  
 NANNY, C.C.  
 NANNY, CHARLES  
 NANTZ, BOBBY

ROUTE 2 BOX 13  
 ROUTE 2  
 ROUTE 3  
 ROUTE 2 BOX 526  
 16 BROADVIEW AVENUE  
 ROUTE 3  
 ROUTE 4 BOX 527  
 205 BRANIER AVENUE  
 P.O. BOX 154  
 800 SHAMROCK ROAD  
 509 FOREST RIDGE DRIVE  
 239-A NORTHPOINT AVENUE  
 723 CAMP BRANCH ROAD  
 1033RD. AVENUE NE  
 407 1/2 TALLEYRAND AVENUE  
 3121 SHANNON DRIVE  
 8108 BELLINGHAM CIRCLE  
 174 GLENWOOD DRIVE  
 1309 WOOD STREET  
 5212 FREEDOM WILL ROAD  
 5149 HICOME ROAD  
 1713 LANSDALE DRIVE  
 121 33RD STREET  
 ROUTE 3  
 8815 OLD BETTY FORD ROAD  
 188 RICHMOND HILL DRIVE  
 1000 HARDSON STREET #8  
 2335-A KINNAMON ROAD  
 546 TRIPOLIS STREET  
 ROUTE 2 BOX 123-C  
 ROUTE 4 BOX 159  
 P.O. BOX 342  
 117 LESLIE DRIVE  
 P.O. BOX 5348  
 4595 ONFIELD COURT  
 325 WILSON AVENUE  
 37 ACORN ROAD  
 HOLDEN BEACH  
 1605 MULBERRY STREET  
 P.O. BOX 1141  
 ROUTE 10 BOX 677  
 ROUTE 3 BOX 531  
 ROUTE 2 BOX 350  
 ROUTE 2 BOX 177  
 ROUTE 20 BOX 830  
 3309 MICHELLE DRIVE  
 ROUTE 1 BOX 224  
 ROUTE 1 BOX 223  
 ROUTE 1 BOX 539

NAPIER, JACK  
 NARRON, ELDBRIDGE  
 NATIONS, JR.  
 NATIONS, ROBERT  
 NAVY, RODNEY  
 NEAL, GLENN  
 NELSON, GLEN  
 NELSON, RICHARD  
 NEWTON, CHARLES  
 NEWTON, CLYDE  
 NICHOLS, RONNIE  
 NICKES, PAUL  
 NIX, PAUL C.  
 NODINE, MALCOLM  
 NODINE, ANN  
 NOLAN, A. BERNARD  
 NORMAN, ALAN  
 NORMAN, GRADY  
 NORRIS, JACK  
 NORRIS, FRED  
 NORRIS, JOSEPH  
 NORVILLE, JIM  
 O'QUINN, JESSE L  
 ORR, DEAVER  
 ORR, PAT PEPPER  
 OSBORNE, RALPH  
 OSTWALD, GALILEO  
 OSTWALT, R.B.  
 OWEN, PAUL  
 OWENS, JR., O  
 OWENSBY, HENRY  
 OXENDINE, SIDNEY  
 PADGETT, RUSSELL  
 PAGE, JERRY  
 PADGETT, WILSON  
 PANGLE, HAZEN  
 PARKER, A.L.  
 PARKER, CARL  
 PARKER, ERNEST  
 PARKER, LONNIE  
 PARKER, MARION  
 PARKER, REID  
 PARKER, CARL  
 PARUNAK, HERBERT  
 PASCHAL, GRAHAM  
 PASCHALL, SPIRGEON  
 PATTERSON, D.W.  
 PAYNE, DOUG  
 PAYNE, EARL  
 PAYNE, TOMMY J  
 PAYNE, W.F.LAY  
 PEACE, TED  
 PEARSON, CHARLES

ROUTE 2  
 ROUTE 1 BOX 93  
 ROUTE 1 BOX 86  
 ROUTE 1 BOX 108  
 1136 TARBORO STREET  
 1031 ARROWHEAD DRIVE  
 ROUTE 2 BOX 63  
 ROUTE 4 BOX 341-A  
 ROUTE 4 BOX 888  
 7103-2D SANDY FORKS ROAD  
 ROUTE 1 BOX 80-AB  
 385 NORTH MAY STREET  
 104 PECAN AVENUE  
 5409 QUEEN ANNE ROAD  
 3609 GARDEN CLUB LANE  
 421 NORTH VANCE STREET  
 ROUTE 3 BOX 294  
 11 DILLARDTOWN ROAD  
 564 TRIPOLIS STREET  
 5710 RIMMER ROAD  
 807 NORTH ELLIS AVENUE  
 2404 TWIN AVENUE  
 1304 SHANNON DRIVE  
 ROUTE 2  
 P.O. BOX 805  
 904 SOUTH FIFTH STREET  
 1104 KANLUCA ROAD  
 1109 TENNYSON DRIVE  
 ROUTE 4 BOX 351-D  
 P.O. BOX 2066  
 3123 NELSON ROAD  
 535 FIFTH STREET  
 1840 ALMOND LANE  
 P.O. BOX 494  
 376 CIRCLEVIEW DRIVE  
 BOX 99  
 1710 WEST MARKET STREET  
 59 OWL HOLLAR ROAD  
 405-A RHYNIE CIRCLE  
 7003 SUMMIT DRIVE  
 1199 HAYES FOREST DRIVE  
 P.O. BOX 233  
 1452 MILLER STREET  
 ROUTE 3 BOX 447  
 ROUTE 5 BOX 519  
 213 RICHMOND HILL DRIVE  
 1410 NEW FAGE ROAD  
 ROUTE 4  
 P.O. BOX 1628  
 2606 EVANS STREET  
 ROUTE 6 BOX 242-B  
 9 BROTHERTON STREET  
 P.O. BOX 277

MARSHVILLE  
 MIDDLESEX  
 DOBSON  
 DOBSON  
 ROCKY MOUNT  
 CONCORD  
 FUQUAY-VARINA  
 COLUMBIA  
 MADISON  
 RALEIGH  
 SALESBURY  
 STEADMAN  
 SOUTHERN PINES  
 WILKINGTON  
 WILKINGTON  
 CHARLOTTE  
 CHARLOTTE  
 GASTONIA  
 ELKIN  
 SVLVA  
 CONCORD  
 ROCKWELL  
 COCKWELL  
 DUNN  
 DUNN  
 GASTONIA  
 GASTONIA  
 WADSWORO  
 BRAYSON CITY  
 BREVARD  
 SMITHFIELD  
 HENDERSOVILLE  
 CHARLOTTE  
 HENDERSOVILLE  
 GASTONIA  
 MILL SPRING  
 GASTONIA  
 GRAHAM  
 SNEADS FERRY  
 SHELBY  
 DILLSBORO  
 GREENSBORO  
 MARION  
 GASTONIA  
 GOLDSBORO  
 WINSTON-SALEM  
 HENRIETTA  
 WINSTON-SALEM  
 WEST JEFFERSON  
 RUTHERFORDTON  
 ASHEVILLE  
 EDEN  
 MURPHY  
 BREVARD  
 GREENVILLE  
 GASTONIA  
 ASHEVILLE  
 ROBBINSVILLE

NC 28103  
 NC 27557  
 NC 27017  
 NC 27017  
 NC 27801  
 NC 27526  
 SC 39249  
 NC 27615  
 NC 28387  
 NC 28144  
 NC 28391  
 NC 28387  
 NC 28403  
 NC 28210  
 NC 28205  
 NC 28052  
 NC 28621  
 NC 28779  
 NC 28025  
 NC 28138  
 NC 28334  
 NC 28052  
 NC 28170  
 NC 28712  
 NC 28712  
 NC 27577  
 NC 28739  
 NC 28008  
 NC 28739  
 NC 28756  
 NC 28054  
 NC 27253  
 NC 28150  
 NC 28460  
 NC 28725  
 NC 27403  
 NC 28752  
 NC 28054  
 NC 27530  
 NC 27106  
 NC 28076  
 NC 27103  
 NC 28694  
 NC 28139  
 NC 28806  
 NC 27288  
 NC 28906  
 NC 28712  
 NC 27858  
 NC 28052  
 NC 28806  
 NC 28771

PEGEM, MCKINNEY	ROUTE 1	NC 27544	PRICE, EDWIN D	418 NORWOOD STREET SW	NC 28645
PENNINGTON, JAMES	P O BOX 568	NC 28632	PRICE, JIM	P O BOX 5611	NC 28645
PENLEY, LLOYD	ROUTE 8 BOX 1960	NC 28627	PRICE, KENNETH	4637-A HOPE VALLEY ROAD	NC 27707
PENNY, LARRY	ROUTE 8 BOX 1960	NC 28602	PRICE, OLIVER	8800 ROCKWOOD ROAD	NC 28150
PENNINGTON, JACK	318 WEST 22ND STREET	NC 28081	PRIDGEN, RICHARD	ROUTE 3 BOX 286	NC 28090
PENNY, FRED	ROUTE 2 BOX 112-A	NC 28114	PRIDMORE, KENNETH	2370 LOOP CHURCH ROAD	NC 27284
PENNINGTON, JACK	2931 EAST SPRAGUE STREET	NC 27107	PRIMA, CERALD	608 LOOP ROAD	NC 28792
PERKINS, JOHN	8532 STONEFACE ROAD	NC 28214	PRINCE, WILLIAM	1307 SUMMIT AVENUE	NC 27405
PERKINS, JOHN	GENERAL DELIVERY	NC 28271	PRITCHARD, L D	ROUTE 1	NC 28463
PERRY, CHARLES	ROUTE 1 BOX 372	NC 28752	PRIVETTE, COY	ROUTE 4 BOX 61	NC 27203
PERRY, EVERETTE	ROUTE 2	NC 27312	PRIVETTE, HENRY	306 COTTAGE ROAD	NC 28081
PERRY, CHARLES	7 WHITAKER VIEW ROAD	NC 28803	PRIVETTE, THOMAS	231 CHURCH STREET	NC 28532
PETIT, E M	1418 EBERT STREET	NC 27103	PROBST, MICKEY	ROUTE 1 BOX 710	NC 28659
PETTY, EUGENE	1009 THOREAU DRIVE	NC 27609	PROBST, TERRY	ROUTE 8 BOX 758	NC 28602
PETTY, CHARLES	P O BOX 247	NC 28654	PRUDEN, DOUGLAS	ROUTE 1 BOX 354-H	NC 28092
PHILLIPS, RANDOLPH	P O BOX 65	NC 28906	PRUDEN, F F	211 MARILYN CIRCLE	NC 27511
PHILLIPS, STEVE	ROUTE 2	NC 28906	PRUETTE, CARRELL	801 MEADOWWOOD STREET	NC 27409
PHILLIPS, WADE	ROUTE 1 BOX 351	NC 28697	PRUETTE, ROWLAND	ROUTE 4 BOX 256-29	NC 28164
PICKEL, RON	1011 CENTERGROVE ROAD	NC 28081	PUCKETT, BILL	108 DOGWOOD DRIVE	NC 27855
PICKENS, DAVID	101-A SPRUCE HILL LANE	NC 28805	PUCKETT, DE	ROUTE 1 BOX 84	NC 28635
PIERCE, C R	7 WAVERLY COURT	NC 28805	PULLUM, HOWARD	ROUTE 10 BOX 582	NC 27577
PIERCE, C W	317 VALLEY ROAD	NC 28305	PULLUM, BRYAN	513 LEE STREET	NC 27320
PIERCE, C W	5918 FERNDALE PLACE	NC 28215	PYMAN, EARL	104 TREXLER AVENUE	NC 27360
PIERCEALL, DAVE	2345 CRESCENT ROAD	NC 28144	QUINN, WILLIAM	P O BOX 1399	NC 28607
PINNIX, L C	ROUTE 1	NC 28705	QUINN, CURTIS	ROUTE 2 BOX 682	NC 28645
PITTMAN, HOWARD	ROUTE 1 BOX 90-L	NC 28607	RAINS, VARDIS	P O BOX 685	NC 28585
PITTMAN, DAVID	ROUTE 5 BOX 418-K	NC 28358	RAINS, VARDIS	106 GREEN MEADOWS DRIVE	NC 27292
PITTMAN, KENNETH	ROUTE 1 BOX 90-L	NC 28705	RAMEY, DEAN	2909 FAIRVIEW ROAD	NC 27608
PITTS, W I	111 MENDOZER DRIVE	NC 28092	RANDOLPH, CLARENCE	ROUTE 5 BOX 293	NC 28092
PLEAMONS, J D	20 LOCKING GLASS LANE	NC 28055	RANDOLPH, KENNETH	ROUTE 3 BOX 502	SC 29323
PLEAMONS, J D	ELMER STREET	NC 28752	RANDOLPH, KENNETH	P O BOX 14275	NC 27610
POLLACK, JOHN	ROUTE 4 BOX 299-A	NC 27587	RAPP, JIM	5319 KILDARE DRIVE	NC 28205
POLLARD, FED	618 PAUL STREET	NC 27803	RAY, BILL	ROUTE 1 BOX 576	NC 28279
POLLARD, JIM	228 FACTORY ROAD	NC 28443	RAY, JAMES C	P O BOX 58	NC 28399
PONDER, LOYD	ROUTE 3 HWY 23-NORTH	NC 28754	RAY, S T	ROUTE 2 BOX 356-A	NC 28127
POOLE, ROBERT	3104 HILLMER DRIVE	NC 27609	REAMES, BILL	2609 SPRINGWOOD DRIVE	NC 27403
POOLE, WILLIAM	ROUTE 2 BOX 42	NC 27545	REAR, MARION	1339 RUTLEDGE AVENUE	NC 28211
POPE, GORDON	P O BOX 699	NC 28135	REECE, FRED	1520 BERTWICK ROAD	NC 27760
POPE, S M A C	ROUTE 2 BOX 324	NC 28115	REECE, WARREN	116-A NORTHCATE COURT	NC 28778
POPE, W F H	115 POMPTON DRIVE	NC 28115	REED, FRANK C	SWANNANOA	NC 28786
POPE, W F H	210 MCNEELY AVENUE	NC 28429	REED, JOHN C	WAYNESVILLE	NC 28092
PORCH, GETER	2 TERESA DRIVE	NC 27410	REID, WARREN	ROUTE 2 BOX 874-B	NC 28092
PORCH, B A	703 SUSEX COURT	NC 28150	REIN, WARREN	ROUTE 1 BOX 903	NC 28279
PORTERFIELD, COLLIDGE	P O BOX 962	NC 28150	RENN, WILLARD	P O BOX 97	NC 28089
POSTON, CARL	P O BOX 327	NC 28746	RENZ, BEN	P O BOX 62	NC 27525
POSTON, EUGENE	BOX 458	NC 28746	REVIS, E C	8311 BELFIELD PLACE	NC 28211
POSTON, ROBERT E	P O BOX 287	NC 28072	RHODES, JAMES & LESLIE	104 MONCREST STREET	NC 28139
POTTER, DAVID	728-D CRESTWOOD	NC 27529	RICE, RONALD	323 HILCREST AVENUE	NC 27215
POTTER, RUSSELL	P O BOX 748	NC 27529	RICH, BILLY	1818 ELIZABETH AVENUE	NC 27103
POYNELL, RUSSELL	ROUTE 2 BOX 222-B	NC 28463	RICHARDS, J A	P O BOX 763	NC 28074
POYNELL, RICHARD	ROUTE 1 BOX 166	NC 27007	RICHARDSON, JACKIE	7 STEEPLE CHASE TRAIL	NC 28144
PRATT, J F	ROUTE 1 BOX 444	NC 28133	RICHARDSON, WILBUR	ROUTE 1	NC 28645
PRESTLEY, HAUGHTON	ROUTE 66	NC 28723	RICHARDSON, WILBUR	200 TELLERBE ROAD	NC 28379
PRESTLEY, B F					
LENOIR					
LENOIR					
DURHAM					
SHELBY					
LAWDALE					
KENDERSVILLE					
HENDERSVILLE					
GREENSBORO					
TABOR CITY					
ASHBORO					
KANNAPOLIS					
HAYES					
NORTH WILKESBORO					
HICKORY					
UNCLINTON					
CARY					
GREENSBORO					
VALE					
MURFreesboro					
HAYS					
MORGANTON					
THOMASVILLE					
BOONE					
LENOIR					
TRENTON					
LEXINGTON					
RALEIGH					
UNCLINTON					
UNCLINTON					
CHESNEE					
RALEIGH					
CHARLOTTE					
SVLVA					
WHITE OAK					
CARTHAGE					
GREENSBORO					
CHARLOTTE					
WINSTON-SALEM					
HIGH POINT					
SWANNANOA					
WAYNESVILLE					
UNCLINTON					
SVLVA					
LATTIMORE					
FRANKLINTON					
CHARLOTTE					
RUTHERFORDTON					
BURLINGTON					
WINSTON-SALEM					
HARRIS					
SALEURY					
TRAPHAIL					
ROCKINGHAM					



SMITH, MAX	P O BOX 96	HILDEBRAN	NC 26637	SULLIVAN, CLYDE	7514 ELDWOOD DRIVE	CHARLOTTE	NC 28212
SMITH, RAY	1825 SYLVAN COURT	SANFORD	NC 27330	SULLIVAN, WILBUR	ROUTE 4 BOX 137	ROCKINGHAM	NC 28379
SMITH, ROBERT P	3420 PEBBLE DRIVE	MONROE	NC 28100	SUMMERS, BILL	523 DALLAS DRIVE	WILMINGTON	NC 28405
SMITH, WILLIAM	ROUTE 4 BOX 394	BANNER ELK	NC 28614	SUNMEY, KEVIN	2220 MONTICELLO DRIVE	GASTONIA	NC 28054
SNIPES, ALFRED	P O BOX 85	BUNN	NC 27508	SWAYCOOD, MALVIN	ROUTE 9 BOX 233	SALISBURY	NC 28054
SNODDERLY, NORMAN	80 BURRAGE ROAD NE	CONCORD	NC 28025	SWINGE, PRESTON	1022 TOM STREET	SHELBY	NC 28144
SNYDER, R MELVIN	ROUTE 2 BOX 499	ASHEVILLE	NC 28879	SWYK, ELBERT	2680 EAST 7TH STREET	LUMBERTON	NC 28150
SNYDER, WILLIAM	P O BOX 38	RIDGECREST	NC 28805	TABOR, CHARLES	1360 GILBERT ROAD	WINSTON-SALEM	NC 27103
SNYDES, WILLIAM	ROUTE 2 BOX 486-A	WAYNESVILLE	NC 28776	TAGLIARINI, JOHN	102 PINELBURY STREET	MURPHY	NC 28906
SOJACK, CHUCK	ROUTE 5 BOX 106-AA	STATESVILLE	NC 28677	TALBET, LEVI	15 TERRACE LANE	LEXINGTON	NC 27292
SOMERS, DWIGHT	1912 POST OFFICE ROAD	SANFORD	NC 27330	TARLTON, W V	2711 POLKVILLE ROAD	SHELBY	NC 28150
SOMERS, MILTON	P O BOX 372	WEAVERVILLE	NC 28787	TAYLOR, ROBERT	ROUTE 1	MOUNT AIRY	NC 27030
SORRELL, JOSEPH	SOSSAMON, EARL	INDIAN TRAIL	NC 28079	TEACHEY, A R	702 HALL STREET	ROSE HILL	NC 28458
SPEINHOOR, KENNETH	ROUTE 2	PINNAKLE	NC 27043	TERRELL, N C	1199 HAYES FOREST DR#4531	WINSTON-SALEM	NC 27106
SPENCER, CECIL	ROUTE 1 BOX 166	AHOSKIE	NC 27910	TERRY, ISAAC	110 JONES CIRCLE	THOMASVILLE	NC 27360
SPRY, E L	6006 OLD COACH ROAD	CHARLOTTE	NC 28215	TERRY, MARION S	4601 HILLTOP NEEDMORE RD	FUQUAY-VARINA	NC 27526
SPRINKLE, GERALD	1401 AUDUBON CREEK LANE	CANDLER	NC 28211	THOMAS, IVEY	3801-B OLD ROSEBUD	HENDERSOINVILLE	NC 28792
SPROUSE, LOUIS	REVES COVE ROAD	ASHEVILLE	NC 28806	THOMAS, JOHN	130 STATE MAINTENANCE RD	MARS HILL	NC 28754
SPRY SR, ROBERT J	54 EAST VIEW CIRCLE	BLADESBORO	NC 28320	THOMAS, RUSSELL	ROUTE 4 BOX 621	MOORESVILLE	NC 28115
STACK, ED J	P O BOX 816	CHINA GROVE	NC 28023	THOMPSON, CALVIN	ROUTE 2	MURPHY	NC 28906
STAFFORD, CHARLES	1111 OKLAHOMA STREET	KANNAPOLIS	NC 28081	THOMPSON, JAMES	ROUTE 2	MURPHY	NC 28906
STAINBACK, ART	4334 GAIL LANE	CONCORD	NC 28025	THOMPSON, JOHN R	828 MILL STREET	GREENSBORO	NC 27406
STAINBACK, ART	4 LAUREL PLACE DRIVE	ASHEVILLE	NC 28803	THOMPSON, JOHN	204-B FOSTER STREET	ROCKY MOUNT	NC 27804
STALEY, ALLEN	ROUTE 2	MILLERS CREEK	NC 28651	THOMPSON, LARRY	1427 SALISBURY AVENUE	THOMASVILLE	NC 27360
STALLINGS, MELVIN	ROUTE 4 BOX 35-C	RUTHERFORDTON	NC 28139	THOMPSON, LEWIS	10545 TRULIGHT CHURCH RD	ALBEMARLE	NC 28001
STALLINGS, RAND	ROUTE 2 BOX 183	RALEIGH	NC 27610	THOMPSON, MARSHALL	10545 TRULIGHT CHURCH RD	CHARLOTTE	NC 28212
STALLS, KEN	ROUTE 4 BOX 380	LILLINGTON	NC 27546	THOMPSON, RUTH	ROUTE 2 BOX 51	CHARLOTTE	NC 28212
STANLEY, BARLOW	115 EAST HENRY STREET	BELMONT	NC 28012	THOMPSON, W W	1307 WOODGREEN DRIVE	GREENSBORO	NC 27405
STARINES, KEITH	ROUTE 3	DOBSON	NC 27017	THORNBERY JR, R V	AUTUMN CARE	MARSHVILLE	NC 28103
STARINES, NANE	402 DUDLEY SHOALS ROAD	GRANITE FALLS	NC 28630	TILGHMAN, WARREN	1504 HYMAN AVENUE	NINSTON	NC 28501
STARINES, TED	15 NORMANDY ROAD	ASHEVILLE	NC 28803	TILLEY, GROVER	370 COLLINS ROAD	ELKIN	NC 28621
STEADMAN, BRUCE	3736 COMMONWEALTH AVENUE	HICKORY	NC 28010	TILLEY, MARVIN	314 WEST FISHER STREET	CONCORD	NC 28025
STEADMAN, ROBERT	P O BOX 4	CHARLOTTE	NC 28205	TRAVIS, FRED	103 KOLLY STREET	LOUISBURG	NC 27549
STEPHENS, TONY	125 CAROLINA BLVD	BARIUM SPRINGS	NC 28144	TRIPLETT, VANCE	ROUTE 2 BOX 659	BLADESBORO	NC 28690
STEPHENS, TONY	913 LAMBETH CIRCLE #150	DURHAM	NC 28358	TRIVETTE, J L	ROUTE 13 BOX 582-A	LENOIR	NC 28645
STEPHENS, SHERILL	3960 RECENT STREET	COATS	NC 27521	TRIVETTE, VICTOR	1210 DESOTO	WEST JEFFERSON	NC 28694
STEWART, DANIEL	204 EAST JACKSON STREET	SELMA	NC 27576	TROUTMAN, FRED	ROUTE 3 BOX 279	KANNAPOLIS	NC 28081
STEWART, DANIEL	ROUTE 1 BOX 277	BURLINGTON	NC 27217	TUCKER, EARLE	505 NEW STREET	HIGH POINT	NC 27055
STEWART, DAVID	106 BUCCANER ROAD	WILMINGTON	NC 28409	TUCKER, THEROW	111 S LITTLE TEXAS ROAD	KANNAPOLIS	NC 27260
STEWART, INMAN	1061 JOHNSTONTOWN ROAD	THOMASVILLE	NC 27360	TURLINGTON, HENRY	110 CAROLINA AVENUE	CHAPEL HILL	NC 28081
STEWART, PAUL	926 6TH AVENUE DRIVE NW	HICKORY	NC 28601	TURNER, BURLEY	3666 FRATERINITY CHURCH RD	WINSTON-SALEM	NC 27514
STILLERMAN, BILL	1147 STRATHMORE CIRCLE	WINSTON-SALEM	NC 27104	TURNER, W W	P O BOX 315	CLAYTON	NC 27127
STINES, JAMES	P O BOX 862	BOONVILLE	NC 28605	TURNER, WINFERD	ROUTE 1 BOX 420	IRON STATION	NC 27520
STINSON, BRUCE	ROUTE 1	CORDOVA	NC 27011	TUTHEROW, H F	109 JAMES STREET	CHEERYVILLE	NC 28080
STIRK, DOUGLAS	P O BOX 150	OXFORD	NC 28330	TUTTLE, BERNARD	112 WAYSIDE CIRCLE	LENOIR	NC 28021
STOKES, HOWARD	207 WESTBURY DRIVE	CHARLOTTE	NC 27565	TUTTLE, CLIFTON A	124 WAYSIDE CIRCLE	LENOIR	NC 28645
STONE, THURMAN	144 SCOTTSMOOR DRIVE	CHARLOTTE	NC 28214	TYNDALL, CHARLES	9409 DORCAS LANE	CHARLOTTE	NC 28208
STORY, HOKAKE	6001 BRACE ROAD	BUIES CREEK	NC 28211	TYNDALL, ODELL	317 NELSON DRIVE	GOLDSBORO	NC 28208
STROTHER, DONALD C	BOX 483	ARDEEN	NC 27506	TYNER, WAYNE	5710 DEBLYN AVENUE	RALEIGH	NC 27534
STROUP, MARLOW	PINE NEEDLE APTS#67-A		NC 28704				NC 27612

TYSON, VANCE NC 28320  
 UDVARNOKI, BELA NC 27855  
 UNDERWOOD, BILL NC 28650  
 UPCHURCH SR, FRANK NC 27506  
 UPCHURCH, ERNEST NC 27612  
 UPTON, JACK NC 28018  
 URIETA, MANUEL NC 27263  
 USSERY, L. D. NC 27203  
 VAIL, NORTON NC 28512  
 VAN SICE, HOWARD NC 28604  
 VANCE, CLARENCE NC 28803  
 VANCE, GARLAND NC 28779  
 VANCE, HARRY NC 27591  
 VAUGHAN, GROVER NC 27522  
 VAUGHAN, MICHAEL NC 28115  
 VON LILES, RAY NC 27545  
 WOYLES, BOB NC 27344  
 WACKERHAGEN, DAN NC 27587  
 WADDELL, LEE NC 28631  
 WADE, BERNIE NC 28875  
 WADEN JR, CLOYD NC 27525  
 WAISENFELD, JANICE NC 28144  
 WALKER, RON NC 27103  
 WALKER, CARL P. NC 28139  
 WALKER, LUTHER NC 27529  
 WALKER, MITCHELL NC 27203  
 WALL, RONALD NC 27408  
 WALL, VINCENT G. NC 28403  
 WALL, WOODROW NC 28150  
 WALLACE, CLIFTON NC 28601  
 WALLS, JOHN NC 28358  
 WALLS, SAMUEL NC 28314  
 WALTERS, DOBIS NC 28025  
 WALTERS, LUKE NC 27103  
 WALTERS, ETTA NC 28103  
 WALTON, E. T. NC 28479  
 WARFON, ROLLIE NC 28401  
 WARREN, BILL NC 27320  
 WARREN, E. P. NC 28637  
 WARREN, JACK NC 28613  
 WARRICK, EUGENE NC 27530  
 WASHINGTON, J. R. NC 27410  
 WASHINGTON, J. R. NC 27539  
 WATKINS, C. S. NC 28605  
 WATKINS, C. E. NC 27606  
 WATKINS, COLEMAN NC 27401  
 WATKINS, HAROLD NC 28403  
 WATKINS, HUGH C. NC 27703  
 WATKINS, JOSEPH V. NC 27505  
 WATTS, TONY NC 27360  
 WATTS, VICTOR NC 28358

184 WILLOW OAK STREET  
 P O BOX 33000  
 600 COLLEGE STREET  
 1118 K STREET  
 ROUTE 1  
 ROUTE 2  
 ROUTE 3 BOX 1198  
 P O BOX 38  
 3018 APRING WAY  
 1508 RIDGE ROAD  
 909 VANDERBILT APTS  
 ROUTE 5 BOX 25-A  
 6213 EAGLE PEAK DRIVE  
 ROUTE 4 BOX 247  
 1000 EAST 7TH STREET  
 ROUTE 1 BOX 194-C  
 330 CRECENT DRIVE  
 ROUTE 8 BOX 208  
 P O BOX 193  
 ROUTE 1 BOX 138-A1  
 ROUTE 3 BOX 219  
 P O BOX 679  
 385 SULLINS BRANCH ROAD  
 325 GREEN STREET  
 ROUTE 1  
 6014 LEXINGTON DRIVE  
 2008 CAREY ROAD  
 317 WILSON STREET  
 BOX 5827  
 305 GRANDVIEW CIRCLE  
 8 WAVERLY COURT  
 105 LULLIAN COURT  
 ROUTE 1  
 P O BOX 118  
 120 CREST STREET  
 4189 JONES LANE  
 306 EAST NOBLE STREET  
 ROUTE 13 BOX 165  
 906 S IREDELL AVENUE  
 216 DEL VISTA DRIVE  
 1701 SPARROW ROAD  
 32 PARKER ROAD  
 641 LUTCHFIELD ROAD  
 ROUTE 8 BOX 650  
 325 CLARK'S CHAPEL ROAD  
 ROUTE 2 BOX 24  
 717 STALEY STREET  
 381 WESTOAK TRAIL  
 ROUTE 2 BOX 200  
 ROUTE 2 WOLFE ROAD  
 558 HENRY STREET  
 908 HENRY STREET

WEAVER, DENNIS NC 28320  
 WEEKLY, GORDON NC 27855  
 WEEKS, RON NC 28650  
 WELBORN, C S NC 27506  
 WELCH, JERRY NC 27612  
 WELLS, THOMAS NC 28018  
 WESSON, D C NC 27263  
 WEST, JAMES NC 27203  
 WEST, JR NC 28512  
 WEST, PAUL NC 28604  
 WEST, THOMAS E NC 28803  
 WETHERINGTON, EDDIE NC 28779  
 WHEELER, EARL NC 27591  
 WHESANT, BILL NC 27522  
 WHITE-HURST, B M NC 28115  
 WHITE, ED NC 27545  
 WHITE, HAROLD NC 27344  
 WHITE, HARVEY NC 27587  
 WHITE, HARVEY NC 28631  
 WHITE, MICHAEL NC 28875  
 WHITE, RAYMOND NC 27525  
 WHITE, ROGER NC 28144  
 WHITFIELD, WILLIAM NC 27103  
 WHITLEY, GLENN NC 28139  
 WHITNEY, JAMES NC 27529  
 WILKES, LARRY NC 27203  
 WILKIE, F C NC 27408  
 WILKINS, HOWARD NC 28403  
 WILMETT, TAYNE NC 28150  
 WILLIAMS, DEYO NC 28358  
 WILLIAMS, FRANK NC 28314  
 WILLIAMS, GARY NC 28025  
 WILLIAMS, JAMES NC 27103  
 WILLIAMS, JAMES D NC 28103  
 WILLIAMS, JOHN NC 28479  
 WILLIAMS, LARRY NC 28401  
 WILLIAMS, LEWIS NC 27320  
 WILLIAMS, RONALD NC 28637  
 WILLIAMS, T C NC 28613  
 WILLIAMS, VERNON NC 27530  
 WILLSON, KENNETH NC 27410  
 WILSON, ROBERT NC 27539  
 WILSON, PAUL NC 28605  
 WILSON, LYMAN NC 27606  
 WINDSOR, DAN NC 27401  
 WINTON, JUDY NC 28403  
 WITF, LEROY NC 27703  
 WOLFE, LLOYD NC 27505  
 WOOD, R. HARRY D NC 27360  
 WOOD, HARRY NC 28358

BLADENBORO NC 28320  
 MURFREESBORO NC 27855  
 MAIDEN NC 28650  
 BUIES CREEK NC 27506  
 RALEIGH NC 27612  
 BOSTIC NC 28018  
 HIGH POINT NC 27263  
 ASHEBORO NC 27203  
 ATLANTIC BEACH NC 28512  
 CHARLOTTE NC 28604  
 BANNER ELK NC 28803  
 ASHEVILLE NC 28779  
 SILVA NC 27591  
 ANCIER NC 27522  
 CREEDMOOR NC 28115  
 MOORESVILLE NC 27545  
 KNIGHTDALE NC 27344  
 SILER CITY NC 27587  
 WAKE FOREST NC 28631  
 GRASSY CREEK NC 28875  
 ASHEVILLE NC 27525  
 FRANKLINTON NC 28144  
 SALISBURY NC 27103  
 WINSTON-SALEM NC 28139  
 SILVA NC 27529  
 RUTHERFORDTON NC 27203  
 ASHEBORO NC 27408  
 GREENSBORO NC 28403  
 WILKINGTON NC 28150  
 SHELBY NC 28601  
 ALBEMARLE NC 28358  
 LUMBERTON NC 28314  
 FAYETTEVILLE NC 28025  
 CONCORD NC 27103  
 WINSTON-SALEM NC 28103  
 MARSHVILLE NC 28479  
 WINNABOW NC 28401  
 WILKINGTON NC 27320  
 REDDSVILLE NC 28637  
 BOONE NC 28613  
 SANFORD NC 27410  
 CONOVER NC 27530  
 GOLDSBORO NC 27410  
 GREENSBORO NC 27539  
 GARNER NC 28605  
 BLOWING ROCK NC 27606  
 RALEIGH NC 27401  
 GREENSBORO NC 28403  
 WILKINGTON NC 27703  
 DURHAM NC 27505  
 THOMASVILLE NC 27360  
 LUMBERTON NC 28358

P O BOX 6  
 609 WOODRIDGE DRIVE  
 P O BOX 515  
 P O BOX 324  
 4202 LAUREL HILLS ROAD  
 1608 BRENTWOOD STREET  
 1434 MORNINGSIDE DRIVE  
 ROUTE 5  
 258 SALTER PATH ROAD  
 ROUTE 1 BOX 1002  
 980 HENDERSONVILLE ROAD  
 ROUTE 3 BOX 299  
 P O BOX 1116  
 203 FOREST LANE  
 636 EAST IREDELL AVENUE  
 ROUTE 2 BOX 136-B  
 102 SATTERWHITE DRIVE  
 123 BEMINGTON WOODS DRIVE  
 ROUTE 1  
 ROUTE 1 BOX 254  
 24 PINE STREET  
 P O BOX 783  
 1410 SENECA STREET  
 45 DULLS BRANCH ROAD  
 ROUTE 4 BOX 44-A  
 P O BOX 182  
 1214 HENRY ROAD  
 3028 ROBIN HOOD DRIVE  
 217 PINECLIFF DRIVE  
 297 CLINTON STREET  
 ROUTE 5  
 1702 NORTH WALNUT STREET  
 7266 ANSLEY STREET  
 673 HARRIS STREET NW  
 208 OAKWOOD SQUARE  
 ROUTE 2  
 ROUTE 1 BOX 148-C  
 426 ARBOR WAY  
 ROUTE 3 BOX 641  
 ROUTE 6 BOX 501  
 2709 WICKER STREET  
 ROUTE 11 BOX 1075  
 ROUTE 1 BOX 109  
 2315 WESHLAVEN DRIVE  
 1225 POPHAR STREET  
 P O BOX 2090  
 316 GRAND AVENUE  
 3714 DAWSON AVENUE  
 4709 CEDAR STREET  
 2607 TUCKAWANNA AVENUE  
 ROUTE 2  
 311 WAGNOR STREET  
 2988 EAST 7TH STREET

HENDERSON NC 27536  
 CHARLOTTE NC 28233  
 OXFORD NC 27565  
 NORTH WILKESBORO NC 28659  
 HICKORY NC 28601  
 ANDREWS NC 28901  
 VALE NC 28168  
 FOREST CITY NC 28772  
 ROSMAN NC 28779  
 DURHAM NC 27607  
 RALEIGH NC 28801  
 ASHEVILLE NC 28328  
 CLINTON NC 28214  
 CHARLOTTE NC 28232  
 MORGANTON NC 28655  
 ROANOKE RAPIDS NC 29330  
 COMPTON SC NC 27870  
 CLAYTON NC 27520  
 NORTH WILKESBORO NC 28659  
 PINELIFF NC 28373  
 SUPPLY NC 28642  
 MORGANTON NC 28452  
 STEWART NC 28391  
 SPRUCE PINE NC 28777  
 ALBEMARLE NC 28901  
 OAKBORO NC 28129  
 HOLVA NC 28422  
 HOPE MILLS NC 28384  
 BOLIVIA NC 28501  
 MONROE NC 28110  
 WINNESALEM NC 27113  
 WAYNESVILLE NC 28786  
 ASHEVILLE NC 28805  
 WINSTON-SALEM NC 27103  
 HILLSGREEN NC 26438  
 ELLSBOROUGH NC 27278  
 MOUNT HOLLY NC 28120  
 GRAHAM NC 27253  
 LOUISBURG NC 27549  
 STATESVILLE NC 28677  
 SPENCER NC 28159  
 LEXINGTON NC 27292  
 PLEASANT GARDEN NC 27313  
 WEAVERVILLE NC 28787  
 WINSTON-SALEM NC 27106  
 HENDERSON NC 27536  
 LENOIR NC 28645  
 BROADWAY NC 27505  
 BURLINGTON NC 27215  
 WINSTON-SALEM NC 27104  
 CARNER NC 27529  
 ASHEVILLE NC 28605  
 EDEN NC 27288  
 EDEN NC 27288

WOOD, RALPH  
WOOD, ROY R  
WOOD, WOODY  
WOODS, DOUG  
WOODY, FRANK  
WOOLBRIGHT, ALFRED  
WOOLERY, JERRY  
WOOLWEAVER, LONNIE  
WORSHAM, SR, CECIL  
WRIGHT, D O  
WYNN, KERRY  
YARBOROUGH, C R

197 IDLEWILD DRIVE  
325 CRYMES COVE ROAD  
329 GRANITE STREET  
6516 WEST LAKE ANNE DRIVE  
ROUTE 4 BOX 130  
ROUTE 5 BOX 260  
9908 HOLLY TREE LANE  
6417 KING LAWRENCE ROAD  
ROUTE 2 BOX MAIN STREET  
P O BOX 221/LOT # 39  
609 FLANDERS STREET  
ROUTE 2 BOX 80

WINSTON-SALEM  
WAYNESVILLE  
MOUNT AIRY  
RALEIGH  
FOREST CITY  
GASTONIA  
CHARLOTTE  
RALEIGH  
HENDERSONVILLE  
RANDELMAN  
LUMBERTON  
GARNER  
STELLA

NC 27106  
NC 28786  
NC 27030  
NC 27612  
NC 28043  
NC 28054  
NC 28215  
NC 27607  
NC 28792  
NC 27317  
NC 28358  
NC 27529  
NC 28582

YATES, CLYDE  
YELTON, JAMES  
YOUNG, ALBERT  
YOUNG, ERNEST  
YOUNG, JAMES H  
YOUNG, KENNETH  
YOUNG, ROY  
YOUNG, SR  
YOUNGERMAN, JOHN  
ZANON, GARY  
ZIMMERMAN, JOE

1324 EDGE DALE DRIVE  
108 STAFFORD ROAD  
708 PATTON AVENUE  
ROUTE 16 BOX 686  
ROUTE 5  
120 CHALKWOOD DRIVE  
8113 CHALKWOOD LANE  
ROUTE 2 BOX 362-2 ROAD  
815 HEARWOOD ROAD  
P O BOX 626  
261 DALEWOOD DRIVE/APT#  
ROUTE 2 BOX 193  
1021 LEGEND ROAD

SALISBURY  
SPRUCE PINE  
MONROE  
MURPHY  
WAKE FOREST  
WANCEFOORD  
EAST BEND  
GREENSBORO  
PINEBLUFF  
WINSTON-SALEM  
RUTHERFORDTON  
RALEIGH

NC 28144  
NC 28777  
NC 28110  
NC 28601  
NC 28606  
NC 27587  
NC 28025  
NC 27018  
NC 27609  
NC 28373  
NC 27104  
NC 28139  
NC 27603

# North Carolina Foreign Missionaries

	<i>Appointed</i>
Yates, Matthew Tyson, China .....	1846
Yates, Eliza E. Moring (Mrs. M. T.), China .....	1846
James, Frederick S., Africa .....	1847
Lacy, Olivia Barkley (Mrs. J. H.), Africa .....	1853
Phillips, A. D., Africa .....	1854
Bryan, Robert Thomas, China .....	1885
Bryan, Lula Freeland. (Mrs. R. T. #1), China .....	1885
Herring, David Wells, China .....	1885
Herring, Maggie Nutt (Mrs. D. W. #1), China .....	1885
Chappell, Leroy Norcross, China .....	1888
Chappell, Mary Ella Moore, China .....	1888
Britton, Thomas C., China .....	1888
Britton, Nannie Sessoms (Mrs. T. C.), China .....	1888
Tatum, Ezra Frank, China .....	1888
Bostick, George P., China .....	1889
Knight, Fannie E., China .....	1889
Duggan, Jane Pritchard (Mrs. J. R.), Mexico .....	1889
Newton, Christopher Columbus, Africa .....	1889
Newton, Cornelia Herring (Mrs. C. C.), Africa .....	1889
Newton, Alberta, Africa .....	1889
Entzminger, Maggie Griffith (Mrs. W. E.), Brazil .....	1891
Greene, George Washington, China .....	1891
Greene, Valeria Page (Mrs. G. W.), China .....	1891
Porter, S. J., Brazil .....	1893
Greene, Anna M., China .....	1898
Owen, Jesse Colman, China .....	1899
Crocker, William Elwyn, China .....	1899
Anderson, Mary Jordan (Mrs. C. J. F.), Italy .....	1900
Newton, William Carey, China .....	1902
Dozier, Maude Burke (Mrs. C. K.), Japan-Hawaii .....	1906
Abernathy, Gertrude Inez, China .....	1908
King, Mary L. Barrow (Mrs. W. D.), China .....	1908
Justice, James M., Argentina .....	1908
Bowden, Beulah, Mexico .....	1908
McIntyre, Lila, China .....	1908
Tipton, Mary Greenlee Bryson (Mrs. W. H.), China .....	1909
Cox, Laura, Mexico .....	1910
Leonard, Charles A., China-Hawaii .....	1910
Anderson, Pansy Greene (Mrs. P. H.), China .....	1910
Bostick, Wade D., China .....	1910
Bostick, Flora Holloway (Mrs. W. D.), China .....	1910
Willingham (Mrs. Foy Johnson Willingham Farmer), Japan .....	1911
Hipps, John Burder, China .....	1913
McMillan, Henry Hudson, China-Bahamas .....	1913
McMillan, Leila Memory (Mrs. H. H.), China-Bahamas .....	1913
Johnson, Roberta Pearle, China .....	1915
Anderson, Minnie Middleton (Mrs. J. T.), China .....	1915
Bostick, Addie, China .....	1916
Gallimore, Arthur Raymond, China .....	1918
Caudle, Cora, Africa .....	1918
Powell, Julius Carlyle, Nigeria .....	1919
Powell, Roas Hocutt (Mrs. J. C.), Nigeria .....	1919
McGuire, Victor V., China .....	1919
Olive, Lucius Bunyan, China .....	1920
Olive, Nell Fowler (Mrs. L. B.), China .....	1920
Moore, James Walton, China .....	1920
Middleton, Gordon K., China .....	1920
Middleton, Celia Herring (Mrs. G. K.), China .....	1920
Herring, George Nutt, China .....	1920
Grayson, Alda, China-Hawaii .....	1921
Schell, Naomi E., Japan .....	1921
Nix, Willard Voniver, Japan .....	1921
Boone, Clarence Dixon, Mexico .....	1921

Phillips, Albert Rufus, Argentina .....	1921
Blackman, Lonnie Elwood, China-Hawaii .....	1922
Blackman, Gladys Yates (Mrs. L. E.), China-Hawaii .....	1922
Murray, Katie, China-Hawaii .....	1922
Newton, Rachel Steeves, China .....	1922
Hines, William Earle, China .....	1922
Bostick, Nell Lawrence (Mrs. E. M.), China .....	1923
Hurley, Dan T., Romania .....	1923
Hurley, Ida Flake (Mrs. D. T.), Romania .....	1923
Norwood, Emma Wilson (Mrs. E. W.), China .....	1923
Johnson, Belle Tyner, (Mrs. T. N.), China .....	1923
White, Philip E., China .....	1924
White, Mattie Norman (Mrs. P. E.), China .....	1924
Woodward, Frank T. N., Hawaii .....	1924
Abernathy, John A., China-Kor-Phil .....	1924
Johnson, William B., China-Ind. ....	1925
Spence, Marjorie, Chile .....	1925
Gillespie, Arthur S., China .....	1931
Gillespie, Pauline Pittard (Mrs. A. S.), China .....	1931
Lake, Virginia Lake (Mrs. John #3), China .....	1933
Dozier, Mary E. Wiley (Mrs. E. B.), Japan .....	1933
Hale, Elizabeth Neal, Malaya .....	1934
Vance, Shelby William, M.D., China .....	1934
Daniel, Ruby Inez, Hungary .....	1935
Moore, William Dewey, Italy .....	1937
Nowell, Vivian Estelle, Nigeria .....	1938
Dyer, Mary Mills (Mrs. R. A.), Japan .....	1940
Campbell, Viola Dee, El Paso, Tex. ....	1942
Councilman, Bessie Estelle, Argentina .....	1943
Coleman, Inabelle Graves, China-Taiwan .....	1943
Ingram, Ray P., Nigeria .....	1944
McGee, Doris Thompson (Mrs. J. S.), Nigeria .....	1945
McGee, John Sydney, Nigeria .....	1945
Kendrick, Bertie Lee, Hawaii .....	1945
Eddinger, Sarah Rebecca, Chile .....	1945
Talley, Frances, Japan .....	1946
Lawton, Benjamin Ray, Italy .....	1947
Kirk, James Palmer, Brazil .....	1947
Deal, Barbara Williams (Mrs. Z. J.), Colombia .....	1947
Brooks, Lucy Ernelle, Nigeria .....	1947
Moore, W. Donald, China .....	1947
Humphrey, James Edward, Nigeria .....	1948
Humphrey, Rachel Thompson (Mrs. J. E.), Nigeria .....	1948
Miles, Julia Virginia, Indonesia .....	1948
Morgan, Quinn Pett, Gold Coast, Af. ....	1948
Austin, Stella Asalee, Nigeria .....	1949
Scoggin, Blainard Elmo, Palestine .....	1949
Peacock, Edith Baucom (Mrs. H. F.), Europe (Switz.) .....	1950
Grant, Worth C., Japan .....	1950
Highfill, Virginia, Japan .....	1950
Swann, Ada Ruth, Arabia .....	1950
Compton, Betsy Dunning (Mrs. C. E.), Brazil .....	1950
Page, Mary Frances, Nigeria .....	1950
Harris, Robert Lawson, Peru .....	1950
Middleton, Jean Anthony (Mrs. H. K.), Chile .....	1950
Middleton, Hurbert Kinson, Chile .....	1950
Andrews, William Parker, Chile .....	1950
Oliver, John Samuel, Brazil .....	1950
Cader, Ulena DeWeese (Mrs. B. E.), Brazil .....	1951
Humphries, Carol Leigh, Nigeria .....	1951
Spencer, Doris Louis Scaff (Mrs. A. E.), Okinawa .....	1952
Satterwhite, James Pumphrey, Japan .....	1952
Satterwhite, Altha Smith (Mrs. J. P.), Japan .....	1952
Hill, Ronald Callahan, Thailand .....	1952
Hill, Evelyn Pittman (Mrs. R. C.), Thailand .....	1952
Cowsert, Hilda Bean (Mrs. G. B.), Brazil .....	1952
Gordon, Audrey Jolly (Mrs. E. E.), Philippines .....	1952
Burch, Vella Jane, Switzerland .....	1953
Clark, Pauline Watts (Mrs. C. F.), Japan .....	1953
Brock, Lonnie Ross, Jr., Brazil .....	1953
Carroll, Betty Cowan (Mrs. D. M.), Argentina .....	1953

Davis, Ruby Fletcher (Mrs. H. V.), Brazil	1953
Herr, Nancy Hunter (Mrs. W. O.), Jordan	1954
Hawkins, Fred Lee, Jr., Brazil	1955
Lennon, Samuel Judson, Thailand	1955
Lennon, Harriet Orr (Mrs. S. J.), Thailand	1955
McCall, Louis Edmond, Thailand	1955
Cline, Pervy Augustus, Jr., Thailand	1955
Snow, Laura Frances, Chile	1955
High, Katharine Younts (Mrs. Thomas), Nigeria	1955
Glass, Ernest Wilson, Singapore	1956
Phillips, Etta Jarvis (Mrs. G. D.), Rhodesia	1956
Brady, Martha Frances Yates (Mrs. O. W.), Br. Guiana	1956
Goodwin, James Garland, Jr., Korea	1956
Bennett, Troy Carson, Pakistan	1956
Tunmire, Faye Virginia, Philippines	1956
Cooper, Nell June, Japan	1956
Poe, Eleanor Ostwalt (Mrs. J. T.), El Paso, Tex.	1956
Thompson, Cecil Lavon, Argentina	1956
Clark, Gene Austin, Japan	1956
Poe, John Alexander, Brazil	1956
Wilson, Sarah Georgia, Argentina	1957
Edwards, Alice Blankenship (Mrs. T. K.), Nigeria	1957
Tabor, Charles Gordon, M.D., Korea	1957
Hix, Glenn Luther, Taiwan	1957
McKinley, Rebecca Knott (Mrs. H. T.), Rhodesia	1957
Smith, Loy Connell, M.D., Nigeria	1958
Smith, Eunice Andrews (Mrs. L. C.), Nigeria	1958
Harrell, Ralph Webster, Kenya	1958
Harrell, Rosalind Knott (Mrs. R. W.), Kenya	1958
Johnson, Daniel Calhoun, Chile	1958
Johnson, Sarah Kennedy (Mrs. D. C.), Chile	1958
Perryman, Maurine Tate, Jordan	1958
Allen, Charles Aubrey, Jr., Guatemala	1958
Allen, Mildred Short (Mrs. C. A.), Guatemala	1958
Godwin, Colon Leo, Ghana	1958
Godwin, Carolyn Smith (Mrs. C. L.), Ghana	1958
Favell, Clay Hudson, Ghana	1958
Lockridge, Mary Manuel (Mrs. J. T.), Philippines	1958
Cannon, Mary Dunning, Japan	1959
Hooper, Dale Grey, Kenya	1959
Jones, Archie Valejo, Ecuador	1959
Jones, Julia Hough (Mrs. A. V.), Ecuador	1959
Moss, Jebedee Vance, Zambia	1959
Moss, Evelyn Krause (Mrs. Z. V.), Zambia	1959
Reece, Zemery Don, Nigeria	1959
Roberson, William Thomas, Vietnam	1959
Roberson, Audrey Hanes (Mrs. W. T.), Vietnam	1959
Knight, Howard Carsie, Argentina	1959
Wiggs, Charles William, Korea	1960
Wiggs, Bonnie Belle Johnson (Mrs. C. W.), Korea	1960
Phillips, Marian Hazel, Nigeria	1960
Farthing, Earl Davis, Japan	1960
Farthing, Lovie Cashwell (Mrs. E. D.), Japan	1960
Goble, Harry Anderson, Guam	1960
Goble, Doris A. Cash (Mrs. H. A.), Guam	1960
Nations, Lois Sheffield (Mrs. Archie L.), Japan	1960
Griffin, Doris Putnam (Mrs. C. O.), Indonesia	1960
Starnes, Howard Cloyes, Korea	1960
Starnes, Mary Bumgarner (Mrs. H. C.), Korea	1960
Compton, Alan Wesley, Chile-Mexico	1960
Compton, Jane Carter Luther (Mrs. A. W.), Chile-Mexico	1960
Greene, James Young, Korea	1961
Greene, Judith Church (Mrs. J. Y.), Korea	1961
Pennell, Wayne Arthur, Indonesia	1961
Cain, Violet Sharpe (Mrs. W. H.), W. Indies	1961
Beckett, Charles Austin, Pakistan	1961
James, Samuel McFall, Vietnam	1962
James, Rachel Jean Kerr (Mrs. S. M.), Vietnam	1962
Faw, Geneva Willis (Mrs. W. B.), Nigeria	1962
Roberts, Hoyt Mason, Honduras	1962
Ledbetter, Ethel Trivett (Mrs. M. J.), Guatemala-Mexico	1962

Ledbetter, Michael J., Guatemala-Mexico .....	1962
Calhoun, Lois Lynnette Valetos (Mrs. J. C.), Singapore-Thailand .....	1963
Rogers, Carol Ray, Indonesia .....	1963
Palmer, Grace Powell (Mrs. H. J.), Nigeria .....	1963
Brincefield, Clara Mae, Chile .....	1963
Hensley, Robert Carroll, Brazil .....	1963
Hensley, Betty Jo Carroll (Mrs. R. C.), Brazil .....	1963
Tyner, Libby Alexander (Mrs. G. F.), Philippines .....	1963
Henson, Exie Vee (Mrs. L. G.), Brazil .....	1963
Holloway, Evelyn Strauss (Mrs. B. W.), Uganda-Kenya .....	1963
Snell, Roy Edgar, Korea .....	1963
Snell, Sarah Brooks (Mrs. R. E.), Korea .....	1963
Tribble, Sarah Watkins (Mrs. C. L.), Chile .....	1963
Davenport, Bonnie Pearce (Mrs. S. W.), Argentina .....	1963
Poovey, Harry Emmett, Taiwan .....	1963
Morphis, Luther H., Germany .....	1963
Morphis, Mary Frances (Mrs. L. H.), Germany .....	1963
McElrath, Elizabeth (Mrs. W. N.), Indonesia .....	1964
Travis, Robert Felts, Kenya .....	1964
Lineberger, Marion Thomas, Sr., Argentina .....	1964
Miller, Paul Henderson, Nigeria .....	1964
Clark, Mary Louise, Rhodesia .....	1964
Hood, Alton Lee, M.D., Thailand .....	1964
Gentry, Jack Leonard, Taiwan .....	1964
Gentry, Ruby Hickman (Mrs. J. L.), Taiwan .....	1964
Harlan, Mrs. Ronald Dean, Venezuela .....	1964
Ballard, James Harold, S. Brazil .....	1965
Divers, Mary Evelyn Hensley (Mrs. John Daniel), Argentina .....	1965
Stocks, Rozier Lee, Jr., Zambia .....	1965
Allard, Joseph Charles, Brazil .....	1966
Allard, Gloria Little (Mrs. J. C.), Brazil .....	1966
Byrd, Harry Emerson, Guatemala .....	1966
Byrd, Jean Farrell (Mrs. H. E.), Guatemala .....	1966
Faris, Sarah Jo Bullock, (Mrs. Alvin), Brazil .....	1966
Walters, Doris Lavonne, Japan .....	1966
Lewis, Dorothy Cuthrell (Mrs. T. L.), Brazil .....	1966
Frye, Charles Ray, Malaysia .....	1966
Frye, Kathy Bradley (Mrs. C. R.), Malaysia .....	1966
Cole, Roger W., Brazil .....	1966
Owensby, Ronell L., Venezuela .....	1966
Owensby, Annie Pack (Mrs. R. L.), Venezuela .....	1966
Compton, Bobby Dale, Colombia .....	1966
Nowell, Grady, Honduras .....	1966
Nowell, Barbara Short (Mrs. Grady), Honduras .....	1966
Stephens, Thomas, Jr., Indonesia .....	1966
Stephens, Yvonne Yoder (Mrs. Thomas, Jr.), Indonesia .....	1966
Bragg, Faye Grace Helms (Mrs. K. R.), Japan .....	1967
Buckner, Charles Edward, Indonesia .....	1967
Braswell, Margaret Joan Owen (Mrs. G. W., Jr.), Lebanon .....	1967
Furr, Max Taylor, Peru .....	1967
Barron, Linda Ann Rierson (Mrs. J. R.), Ghana .....	1968
Johnson, Mrs. Paul Burke (Vera Laura Rose), Philippines .....	1968
Elmore, Lanny Monroe, Uganda .....	1968
Elmore, Brenda Jane Clay (Mrs. L. M.), Uganda .....	1968
Teems, Bob Aaron, French West Indies .....	1968
Rice, Herbert W., Indonesia .....	1968
Hoglen, Wilbur C., Venezuela .....	1969
Sorrells, Wayne Everett, N. Brazil .....	1969
Sorrells, Virgie Elizabeth Kirby (Mrs. W. E.), N. Brazil .....	1969
Parker, Gerald Keith, Switzerland .....	1969
Rowland, Wade Russell, Tanzania .....	1969
Greene, Robert Francis, Taiwan .....	1969
Yoars, Betty Catherine Alexander (Mrs. R. A.), East Asia .....	1969
Burnes, Ila Kathryn Batten (Mrs. Norman Norwood, III), Israel .....	1972
Waddill, Blanche Lucille Howard (Mrs. Thomas Albert), Zambia .....	1972
Harmon, Peggy, N. Brazil .....	1973
Staton, R. Clifford, Jr., Ethiopia .....	1973
Staton, Philecta Clarke (Mrs. R. C.), Ethiopia .....	1973
Seele, Lounelle, Taiwan .....	1973
Duncan, Ned L., Uruguay .....	1973
Elliott, Dorothy, Japan .....	1973

Fulbright, Ellis Grady, Zambia	1974
Fulbright, Ruby Ann Jones (Mrs. Ellis G.), Zambia	1974
Early, Paul D., Bahamas	1974
Gardner, C.K., Taiwan	1974
Gardner, Betty Little (Mrs. C.K.), Taiwan	1974
Gunn, Shirley Ann, Nigeria	1975
Steele, Craige A., South Brazil	1975
Steele, Ellen Barlow (Mrs. Craige A.), South Brazil	1975
McAlister, Martha A., Tanzania	1975
Hill, (Mrs. J. Allen), Philippines	1975
Reynolds, (Mrs. W. Ronnie), Argentina	1975
Colvin, James Robert, Madagascar	1975
Harthcock, (Mrs. Edward Gary), Antigua	1975
Thomas, Phyllis Dianne, Chile, Antofagasta	1976
Barrett, Lynn Madison (Mrs. J.W.), Hong Kong	1976
Boyd, Lester Charles, Tortola	1976
Teague, Jean McSwain, Jordan	1976
Miller, Sarah Hilda Herndon (Mrs. James, Jr.), Ecuador	1977
Tuttle, Robert Neil, Japan	1977
Adams, Martha Jean Morris (Mrs. John Hines), Panama	1977
Bridges, Tilden William, Taiwan	1977
Canady, Pride Thomas, Honduras	1977
Canady, Mary Susan Carr (Mrs. Pride Thomas), Honduras	1977
Barrow, Clifton Joe, Kenya	1977
Barrow, Faye Hardy (Mrs. Clifton Joe), Kenya	1977
Bizzell, Ginger, Nigeria	1977
Burleson, Charles D., British West Indies	1977
Davis, Patsy K., Venezuela	1977
Jones, Robert E., Honduras	1977
Kitts, Iva Nell, Japan	1977
McCoy, Larry R., Panama	1977
McCoy, Charlot Fox (Mrs. Larry R.), Panama	1977
Mincey, Betty Anne, Nigeria	1977
Oldham, Larry E., Dominican Republic	1977
Oldham, Elizabeth McCarthy (Mrs. Larry E.), Dominican Republic	1977
Reynolds, Charles E., Austria	1977
Smith, John W., Tanzania	1977
Smith, Christine Smith (Mrs. John W.), Tanzania	1977
Bates, Robert Keith, Chile	1978
Bates, Joyce Nell Sellers (Mrs. Robert Keith), Chile	1978
Brendle, Timothy Truette, French West Indies	1978
Brendle, Ava Abernethy (Mrs. Timothy T.), French West Indies	1978
Smith, Thomas L., Liberia	1978
Callis, Fred Daniel, Jr., North Brazil	1978
Callis, Nancy Bennett, (Mrs. Fred D., Jr.), North Brazil	1978
Coker, Ronald Wayne, Belgium	1978
Elliott, Donna Jean (Mrs. Larry Thomas), Honduras	1978
Fisher, Charles Lonell, Philippines	1978
Herman, Michael Dennis, Colombia	1978
Herman, Betsy Newton (Mrs. Michael D.), Colombia	1978
Holden, Gregory Brian, Philippines	1978
Howell, Charles Herbert, Peru	1978
Howell, Gail (Mrs. Charles H.), Peru	1978
Hunter, Barbara Barnes (Mrs. Robert Cordell), Tanzania	1978
Huneycutt, Thomas, Austria	1978
Huneycutt, Sandy (Mrs. Thomas), Austria	1978
Law, Linda Roberts (Mrs. Thomas Lee, III), Paraguay	1978
Wellmón, Wayne Kenneth, Grenada	1978
Wellmon, Sylvia Polk (Mrs. Wayne K.), Grenada	1978
Ellis, Janie, Japan	1978
Long, David C., North Brazil	1978
Leagans, C. Ellis, Colombia	1978
Bane, III, John G., Italy	1979
Bane, Celia (Mrs. John G.), Italy	1979
Brisson, E. Carson, Israel	1979
Brisson, Lou Ann (Mrs. E. Carson), Israel	1979
Dunn, H. Wayne, Barbados	1979

Dunn, Peggy (Mrs. H. Wayne), Barbados	1979
Daniel, W. Amis, Kenya	1979
Daniel, Frances (Mrs. W. Amis), Kenya	1979
Fink, Mary W., Jordan	1979
Watts, R. Victor, Bophuthatswana	1979
Dallas, Fred Wayne, Spain	1980
Doyle, Rebekah Jane Hill (Mrs. Larry Stephen), Ecuador	1980
Honbarrier, Judy Kay, Ghana	1980
Ollis, Jack Edward, India	1980
Wood, Rufus Daniel, Philippines	1980
Benfield, Ray William, Austria	1980
Benfield, Evelyn York (Mrs. Ray William), Austria	1980
Senter, Mary Elizabeth (Mrs. Jesse George), Liberia	1980
Nowell, Charles Grady, Honduras	1981
Nowell, Barbara Ann Short (Mrs. Charles Grady), Honduras	1981
Charlton, Collis Deen Hill, North Brazil	1981
Corbitt, Vickie Lee Crofts, Kenya	1981
Ellington, Phillip Ward, South Brazil	1981
Ellington, Lois Holderman (Mrs. Phillip Ward), South Brazil	1981
Jones, Janet Caroline McManus (Mrs. Archie Valejo), Chile	1981
Kennedy, Donald Earl, Mexico	1981
Lopez, Dorothy Ann Elliott (Mrs. Michael Julian), Taiwan	1981
Phillips, Katherine Ann Lippard, Peru	1981
Yates, John Harvey, Kenya	1981
Yates, Bertie Ann Baggett (Mrs. John Harvey), Kenya	1981
Bailey, Diann E., Chile	1982
Easley, Dale H., Kenya	1982
Harris, M. Lynne, Japan	1982
Hiott, Marie A., Belgium	1982
Hipps, Richard S., South Brazil	1982
Hipps, Patricia Ann McIntosh (Mrs. Richard S.), South Brazil	1982
Johnson, Dorothy Elizabeth Wells (Mrs. Hershel C.), Japan	1982
Maltsberger, David C., Peru	1982
McEntire, Mark H., Zambia	1982
Morrison, Charles P., Ivory Coast	1982
Morrison, Mary Kaye Barden (Mrs. Charles P.), Ivory Coast	1982
Poole, David B., Taiwan	1982
Summey, Keith L., Honduras	1982
Sweatman, Deen D. Walker (Mrs. Clinton W., Jr.), Zambia	1982
York, Ted E., Ivory Coast	1982
York, Carla Frances Andrews (Mrs. Ted E.), Ivory Coast	1982
Mills, Kenneth E., Philippines	1982
Mills, Jeanne M. Gulledge (Mrs. K.E.), Philippines	1982
Branscome, Michael W., Venezuela	1983
Branscome, Linda P. O'Bryant (Mrs. Michael W.), Venezuela	1983
Campbell, Vida G. Potts (Mrs. Charles G.), Philippines	1983
Greene, Dexter E., South Africa	1983
Larson, Maria A. Clark (Mrs. J. Franklin), Belgium	1983
Oakley, Phillip S., Benin	1983
Oakley, Elizabeth Clayton (Mrs. Phillip S.), Benin	1983
Sutherland, Kandy Maria Queen (Mrs. Donald D.), Switzerland	1983
Goss, B. Stephenson (Steve), Japan	1983
Goss, Phyllis J. Johnson (Mrs. B. Stephenson), Japan	1983
Thorpe, Patricia S. Chamberlain (Mrs. B. Wayne), Nepal	1983
Bennett, Troy Carson, Tanzania	1984
Broughton, Durwood L., Ivory Coast	1984
Knight, Jr., Fletcher H., Yemen	1984
Knight, Judy M. Lawrence (Mrs. Fletcher H., Jr), Yemen	1984
Swanner, Charles P., Uruguay	1984
Vick, Beverly D. Hawkins (Mrs. Clifford R.), Belgium	1984
Jones, Robert E., Senegal	1984
Boyd, Lester C., Surinam	1984
Helms, Jr., Kenneth D., Spain	1984
Helms, Martha J. Culp (Mrs. Kenneth D., Jr.), Spain	1984
Key, Elena C. Cowser (Mrs. J. Guy), South Brazil	1984
Norman, Mickie J. Wilkinson (Mrs. Robert), Uganda	1984
Kirk, J. Thomas, Portugal	1984
Buchanan, Regina D., Uruguay	1984
Smith, Janice M. Rowland (Mrs. David B.), Ecuador	1984

Joseph, Anita Kaye Marshburn (Mrs. James Edwin), Brazil	1984
Parks, James Walter, Chile	1984
Parks, Wanda Jeannette Connell (Mrs. James Walter), Chile	1984
Smith, Francis Gurley, Chile	1984
Smith, Bonnie Frances Lunsford (Mrs. Francis Gurley), Chile	1984
Russell, Herman Wright, Malawi	1984
Russell, Patricia Joye Chrissman (Mrs. Herman Wright)	1984
Newton, Roger Everette, Norway	1984
Lane, Evelyn Ruth, Tanzania	1984
Threatt, Gary H., Botswana	1985
Andrews, Sue Page (Mrs. Carl Frank), Burkina Faso	1985
Collins, Debra Y., BSPH, El Paso, TX	1985
Connell, Dennis W., Japan	1985
Connell, Deborah C. Spence (Mrs. Dennis W.), Japan	1985
Gambill, Christopher R., Taiwan	1985
Gambill, Joy D. Martin (Mrs. Christopher R.), Japan	1985
Hodges, Jack R., Jr., Gaza	1985
Hodges, C. Shawn Patton (Mrs. Jack R., Jr.), Gaza	1985
Roberts, Debra L. Pety (Mrs. Robert E.), Uruguay	1985
Childress, Roger, Zimbabwe	1985
Childress, Rose Ann Barringer (Mrs. Roger), Zimbabwe	1985
Blount, Linda Ann Powers (Mrs. Richard Edward), Thailand	1985
Hensley, Robert C., Panama	1985
Hensley, Betty Jo Carroll (Mrs. Robert C.), Panama	1985
Reynolds, Lonnie Austin, Spain	1985
Davis, Cynthia Anne Crisp (Mrs. Earnest Cleburne, Jr.), Hong Kong/Macao	1985
Hefner, Robert Christopher, Equatorial Brazil	1985
Hefner, Phyllis Jo Hardin (Mrs. Robert Christopher), Equatorial Brazil	1985
Carothers, Ronald, Guatemala	1985
Carothers, Margie L. Williams (Mrs. Ronald), Guatemala	1985
Plummer, Robert J., Dominican Republic	1985
Plummer, Linda H. Brown (Mrs. Robert), Dominican Republic	1985
Russell, James D., Japan	1985
Russell, Dale Woodside (Mrs. James), Japan	1985
Ward, Zollie Franklin, South Africa	1986
Ward, Patricia Ann Brown (Mrs. Zollie), South Africa	1986
McCracken, Ronald Wayne, Dominican Republic	1986
McCracken, Angelia Meg Beane, Dominican Republic	1986
Alexander, Mark Steven, Argentina	1986
Bradley, Karen Denise Clayton (Mrs. Randy Dean), Argentina	1986
Cook, Frances Elizabeth, Paraguay	1986
Howard, Cynthia Ruth, India	1986
Ingram, Chris Alan, Uruguay	1987
Brinkley, Matthew Wayne, Bolivia	1987
Pruitt, John Wesley, Trinidad	1987
Schmidt, Martha Jones (Mrs. Bruce), Kenya	1987
Smith, Mark Hoyle, Dominican Republic	1987
Hatfield, Menda Sue Godfrey (Mrs. Daniel), Panama	1988
Angus, Vickie Johnson (Mrs. Eugene), Brazil	1988
Summey, Keith L., Jordan	1988
Wall, Roger C., Jordan	1988
Wall, Trudie Reid (Mrs. Roger), Jordan	1988
Valerio, Lee Ann Garland (Mrs. Raul), Mexico	1988
Childers, Marty Keith, Bolivia	1988
Childers, Melissa Vaughn (Mrs. Marty), Bolivia	1988
Forrester, Clifton, Peru	1988
King, Paula (Mrs. Steven), Argentina	1988
Vaughn, Kim Davis (Mrs. Timothy), West Germany	1988
Copple, John Thomas, Nigeria	1988
Copple, Kathryn (Mrs. John), Nigeria	1988
Kuykendall, Debra Lynn McNeely (Mrs. Duane), Korea	1988
Harvey, Connie Turpin (Mrs. Donald), Chile	1989
Key, Ronald Ray, Gambia	1989
McWhite, David Allen, Ecuador	1989
Rhodes, Linda Pamela, Zambia	1989

# Students Preparing for Church Related Vocations

## Campbell University

Colleen Lorraine Adair, Huntersville  
Victor Manuel Alvarado, Vale  
Kenneth W. Atkins, Buies Creek  
Paul Franklin Bobo, Jr., Advance  
Dale Alan Byrd, Durham  
Ronald Joseph Byrd, Dunn  
Raymond David Campbell, Buies Creek  
Ira Glenn Davis, Kelly  
Stephen Todd Dowdle, Charlotte  
Alicia Lynn Edwards, Morehead City  
Timothy Lee Fox, Cary  
Terry Ray Golden, Dunn  
Chuck Robert Goodale, Collinsville  
Roxann Lynn Granger, Conover  
Patrick Lee Gray, Charlotte  
Arthur Alan Griffin, Franklin  
Joe Elmon Hairr, Siler City  
Joseph Stewart Harrell, Roanoke Rapids  
Carolyn Lea Heburn, Linden  
Kevin David Hopkins, Lillington  
Kristina Jill Johnson, Cary  
Sara Lynn Johnson, Raleigh  
William David Johnson, Wanchese  
Karen Leigh Jones, Smithfield  
Leigh Ann McCall, Charlotte  
Roger C. McKay, Buies Creek  
Anthony Vann McPherson, Wake Forest  
Dewey Gregory Melton, Stedman  
Jesse William Mooney, Four Oaks  
Stephanie Tocheya Moore, Pittsboro

Robert David Morrow, Kinston  
Terry Michael Newell, Rocky Mount  
Gordon Lee O'Briant III, Fayetteville  
Eleanor Owen, Cameron  
Mark Allen Palmer, Apex  
Paul Matthew Parkerson, Linden  
James Eric Penland, Asheville  
Katherine Charlene Pyshey, Raleigh  
Randall Grant Rather, Spring Lake  
Anthony Kirk Ray, Zebulon  
William Marvin Rice, Burlington  
Kimberly Dawn Rife, Laurinburg  
Edward Melton Satterly, New Bern  
Sheryl Denise Shaw, Buies Creek  
Mark Anthony Shelton, Morganton  
Kelly Norman Sprinkle, Denton  
Melanie G. Stewart, Fuquay-Varina  
Jason Edward Stone, Buies Creek  
Stephanie Jean Storey, Jackson  
Robert Glenn Stott, Raleigh  
Kristi Lynn Stratton, Asheville  
Ronnie Suggs, Buies Creek  
Ruth Daniel Tanner, Washington  
Mark Fulton Thomas, Stedman  
Kelli Lynn Thompson, Lumberton  
James Brian Tyndall, Roseboro  
Thaddeus Cecil White, Kelford  
Darrrell Cranford Williams, Bonlee  
James (Jay) Hubert Wright, Wadesboro  
William Randall Vuncannon, Fuquay-Varina

## Chowan College

Gwendolyn M. Baldwin, Holly Springs  
Marvin D. Bolden, Durham  
Marvin Burnham, Camden

Todd Smallwood, Long Beach  
Gaston Tracy Tann, Rich Square

## Gardner-Webb College

Joel Grant Adkins, Forest City  
Tanya Lynne Allen, Forest City  
Philip Daniel Anderson, Boiling Springs  
Philip David Archer, Rutherfordton  
Christopher Brent Ballew, Waco  
Shelly Lynn Baumgarner, Gastonia  
Steven Michale Beshears, Lenoir  
Karen Lee Biggerstaff, Rutherfordton  
Ronald Kevin Ray Bowers, Boiling Springs  
Phillip Craig Bridges, Shelby  
Paula Louise Brinkley, Grover  
Jack Bernard Burns, Hickory  
Audrey Elizabeth Carlton, Granite Falls  
Katherine Louise Condrey, Ellenboro  
Gary Lynn Conner, Saluda

Tammy Philbeck Conner, Forest City  
Wesley Scott Cooper, Bostic  
Paul Gardner Crews, Greensboro  
Amanda Elizabeth Crow, Columbus  
Tracey Michelle Deitz, Hudson  
Charles Donald Denton, Granite Falls  
Donald Wayne Durham, High Point  
Susan Lou Edmonds, Asheville  
Christine Alice Elliott, Asheville  
James Cartwright Ferebee, III, Kings Mountain  
Sylvandus Gillette Fincher, Jr., Leland  
Richard Thomas Fleming, Tryon  
Marjorie C. Fredell, Vale  
Bobbie Joe Gettys, Jr., Ellenboro  
Thomas Bryan Glisson, Wilmington

Angela Michelle Goode, Shelby  
Donald Leroy Greene, Tryon  
Tena Lorraine Greene, Columbus  
Rocky Lane Gregory, Shelby  
George W. Griffin, Grover  
Anthony Vancy Halford, Saluda  
Steve Dempsey Hardin, Mill Spring  
Michael Andrew Hartness, Charlotte  
Courtney E. Heath, III, Rutherfordton  
Donald Ray Helton, Jr., Bostic  
Robert Bruce Helton, Lincolnton  
Mickey George Heyward, Shelby  
Benjamin Lee Hoffman, Hendersonville  
Nat Alan Hyatt, Asheville  
Trent Ashley Jessup, Mount Airy  
Shannon Cecilia Kellar, Charlotte  
David Wayne Kimbrel, Gastonia  
Angela Diane Lane, Vale  
Debra Ann Langston, Murfreesboro  
Ann Marie Lawing, Charlotte  
Elizabeth Dawn Ledbetter, Shelby  
Bobbie Low, Shelby  
Jonathan David Magnet, Waynesville  
Noel T. Manning, III, Goldsboro  
Tara Gaylene Manning, Bryson  
Christopher Lee Masters, Shelby  
Daniel Mauney, Cherryville  
Patricia Gale Mayfield, Harrisburg  
Thomas McCoy, Cherryville  
Misty Lynette McKee, Charlotte  
Amy Blanton McRary, Cherryville  
Brian Patrick Miller, N. Wilkesboro  
Mary Carolyn Miller, Fleetwood

Garry Ray Mitchell, Cherryville  
Patricia B. Natta, Boiling Springs  
Charles Moses Owens, Charlotte  
Anna Margaret Parton, Spindale  
Douglas Wayne Peninger, Charlotte  
Michelle Sheree Philemon, Boiling Springs  
Susan Michelle Pinkerton, Marion  
James Oliver Pompey, Shelby  
Melanie Lynn Rape, Forest City  
Christopher Mark Ray, Belmont  
Stephen Wayne Rector, Statesville  
Nancy Ann Reid, Charlotte  
Christopher Ives Ruppe, Rutherfordton  
Lara René Self, Burlington  
Amy Joellen Sharpe, Linwood  
Laura Michelle Sharpe, Horse Shoe  
Ronald Benjamin Smith, Greensboro  
Aimee Michelle Stewart, Leicester  
Tracy Mackanders Stewart, III, Kings Mountain  
Keith Stott, Columbus  
Henry Darrell Styron, Charlotte  
John Laird Taylor, Jr, Forest City  
Crystal Ann Timmons, Charlotte  
Gina Renee Tipton, Tryon  
Jamie Len Tolbert, Shelby  
Tony Christopher Tweed, Marshall  
Donya Lee Wade, Greensboro  
Mark William Ward, Boiling Springs  
James Westmoreland, Boiling Springs  
Elvis Whaley, Boiling Springs  
Todd Alvin Wimberly, Maiden  
Emily Yelton, Rutherfordton

## Mars Hill College

Jonathan Mark Anders, Asheville  
Terry Wayne Brooks, Mars Hill  
Daniel Stanley Brott, Asheville  
Christopher Lee Clontz, Asheville  
John Lindsley Cutrell, Mars Hill  
Walter Douglas Davis, Fletcher  
Daniel Leslie Dockery, Asheville  
Leslie Deena Ford, Lenoir  
Sam Gore, Hendersonville  
Darryl Kent Gosnell, Asheville  
Ronald Scott Harris, Roanoke Rapids  
Richard Lane Isaacs, Newland  
Ronald Cairi Kelley, Weaverville

Timothy Dan Martin, Mooresboro  
Timothy Conder McCoy, Huntersville  
Jennifer Colledge McHaley, Asheville  
Curtis Colin Pace, Saluda  
Charles Barry Setzer, Canton  
Joseph Ray Simmons, Jr., Asheville  
Carolyn Wyllene Skipper, Hot Springs  
Billy James Stewart, Spruce Pine  
Paul Anthony Thompson, Charlotte  
Michael Wayne Townsend, Granite Falls  
Daniel Paul Whetstine, Burnsville  
David Darnell Wynn, Pisgah Forest  
Steven Charles Yost, Granite Falls

## Meredith College

Traci Baldwin, Mars Hill  
Deanna Boksleitner, Raleigh  
Carol Brooks, Raleigh  
Amanda Carroll, Clayton  
Cynthia Dixon, Raleigh  
Laura Edmonds, Warrenton  
Christy Hamrick, Mocksville  
Amy Helms, Lenoir

Amy Lee, Windsor  
Catherine Meiburg, Cary  
Christy Sizemore, Wingate  
Missy Smith, Linwood  
Michelle Polk Hudnall, Cary  
Julie McHenry Eason, Raleigh  
Missy McNeill, Clinton

# Wake Forest University

Tammy Abee, Harmony  
Michael David Barnwell, Lenoir  
Paul A. Baxley, Winston-Salem  
Thomas Charles Bove, Jr., Kernersville  
Mary Sue Brookshire, Winston-Salem  
Gregory Bruce, Raleigh  
Cynthia Caldwell, Mt. Holly  
Tonya Campbell, Charlotte  
Zachary James Cecil, High Point  
Chris Copeland, Fayetteville  
Martha Paige Dameron, Winston-Salem  
Jay Daughtry, Wilmington  
Rowena Kayne Dawkins, Forest City  
Christopher Lee Dinkins, Newport  
T. David Edwards, Winston-Salem

Mary Lisa Jones, Winston-Salem  
Susan Elizabeth Knight, Morehead City  
Angela Lewellyn, Madison  
Stephen Bentley Lindsley, Raleigh  
Russell F. McGhee, Thomasville  
Waverly Anne McWhorter, Winston-Salem  
Christopher Todd Oakley, Kannapolis  
Nathan E. Parrish, Zebulon  
Cason Lynley Rent, Charlotte  
Maura Rogers, Charlotte  
William E. Roth, Winston-Salem  
Susan Leigh Webb, Boone  
James Arlyn West, Charlotte  
Anthony Neil Whitley, Winston-Salem  
Neil Alan Willard, Kernersville

# Wingate College

Lynn Adcock, Indian Trail  
Joseph Alexander, Pfafftown  
Kim Auten, Stanley  
Tim Beam, Wingate  
Lawrence Anthony Bradley, Marshville  
Audrey Carpenter, Charlotte  
Clyde Comer, Seagrove  
Buddy Cox, Lumberton  
Chris Caudle, Matthews  
Christ Carswell, Morganton  
Angela Cochrane, Indian Trail  
Phillip Capps, Hendersonville  
Andrea Combs, Elkin  
Hampton L. Drum, Statesville  
John Davis, Oakboro  
Cliff Easter, Denton  
Tony Griffey, High Point  
Amy Hastings, Matthews  
Edward E. Honeycutt, Hiddenite  
Vanessa Hunsucker, Albemarle

Shelly Huskins, Stanley  
Michael Hyde, Statesville  
Tim Johnson, Hildebran  
Dane Jordan, High Point  
Todd Kanipe, Charlotte  
Kimberley Kumm, Maxton  
Bryan Lail, Hickory  
Amy Lassiter, Laurinburg  
Chuck Magnet, Waynesville  
Esther McSwain, Ahoskie  
Tonya Morton, Kannapolis  
Matthew Phipps, Charlotte  
Joy Poplin, Albemarle  
Ben Shatley, Greensboro  
Kathe Slaughter, Trinity  
Dennis Stegall, Monroe  
Donald Clayton Thompson, Monroe  
Bridgett Tilley, Yadkinville  
Jackee M. Walker, Charlotte  
Tony Wood, Midland

# Golden Gate Baptist Theological Seminary

Leonard L. Ahnabrak  
James William Anderson  
Verrena D. Anderson  
Robert Edward Austin  
Lyndel C. Barnes  
Polly Bostic  
Mikael N. Broadway  
Lowell E. Brown  
Frank Robert Bryan  
Randal M. Cash  
Harold R. Chappell  
David E. Clines  
Jerome T. Daley  
Frank P. Davis  
Constance E. Edmonds  
Cameron E. Ervin, Jr.  
Reben Espinoza  
Arthur Estes  
Donald Lee Etheridge  
Clarence G. Helderman

William Marion Honeycutt, III  
Charles R. Hopkins  
Eveline Mae Horrell  
Oscar Ray Horrell  
Martha G. Johnson  
Robert Allan Johnson  
Susan Louise Johnson  
William K. Johnson  
Norma Lea Kuroiwa  
Paul A. Lewis  
Bobby L. Lowman, Jr.  
Norman A. Mathisen, Jr.  
William P. Myers  
Daniel I. Park  
Carl Truitt Rogers  
George E. Shore  
Sam A. Spencer  
Cass Vincent  
Margaret Vincent  
Jerry H. Wells

# Midwestern Baptist Theological Seminary

Terry W. Eddinger  
Louis A. Walker

# New Orleans Baptist Theological Seminary

Brent David Barker  
Benton Harrison Barron  
Clifton Joe Barrow  
Eric Thomas Benoy  
David Roberts Blanton  
Todd Lee Brady  
Aud Brown  
Duke Eddie Lee Brown  
Tony Eugene Byrd  
James Patrick Carson  
Joseph William Cockrell  
Michael Anthony Cobb  
Stephen Earl Cobb  
Gene Collett  
David Charles Collins  
Patricia Ann Collins  
Lisa Michelle Daveport  
Mickey Norton Duvall  
Terry Lee Faulkenbury  
Ronnie Devone Ford  
Mary Frances Epperson Gambrell  
Arnold Parks Gosnell

James Dillard Grant  
John Allen Hawkins  
Edgar Davis Hooper  
Hans Harward Hutchins  
Bonnie Kay Indorf  
Eric Raymond Jefferds  
Sheila Elaine McClure  
Kurt Anthony McPherson  
Chris Morgan  
Danny Ray Morgan  
George William Morgan  
John Christopher Morgan  
Max Burgess Parris  
Regina Hazel Peele  
David Bryle Roberts  
Keith Landra Sargent  
Larry Alan Smith  
Michael Gann Smith  
Harold Thomas Smitherman  
Richard Earl Spann  
Theinhvong Dao Vo  
Merritt William Wright, Jr.

# Southeastern Baptist Theological Seminary

Phillip Edward Adams  
Charles Emanuel Alston  
Paul Leon Anderson  
George Davis Arant  
Melissa Ann Clodfelter Austin  
John D. Baker, Jr.  
Terrence Roy Barlow  
Thomas Allan Barlow  
Charles Edmond Barnes  
David Wayne Barnes, Sr.  
Samuel Scott Bass  
Phillip Louie Baucom  
Dennis E. Bean  
Philip James Beavers  
Maglon Jeanette Bell  
Donald B. Benson  
Melissa Ellen Bentley  
Mardella Noreen Berg  
Kenneth Dean Berry  
Hal Andrew Bilbo  
Henry Bingham, Jr.  
David Blair  
Robert Steven Blair  
Billy Ray Blakley  
Talmadge D. Blevins  
Daniel Wellington Boone  
David Anderson Boroughs  
Linda Dexter Bos  
Vernon William Bradshaw, Jr.  
Mary Rebecca Bradshaw  
Lloyd Vernon Braswell  
Gregory Daniel Brinson

Beth Gray Brittain  
Ernest Ray Brooks  
Jeffery Lynn Brooks  
Angela Elizabeth Brown  
Thomas G. Brown  
Sharon Van Hoy Buck  
Christina H. Burleson  
Greg S. Burnette  
Sherry ReNae Burnette  
Larry Harden Burns  
Thomas Iven Burt, Sr.  
Brule Robert Buselmeier  
Jerry Butler  
Pauline Binkley Cheek  
Thomas E. Cabaniss  
James R. Cagle  
Marcus Lee Campbell  
Ryan Cannon  
Susanne Clements Canoutas  
Harold Keith Cantrell  
William Anthony Capehart  
Robert Capps  
Kevin Douglas Carlton  
Timothy Allen Carter  
Michelle DeNeice Chappell  
William Bruce Cheek  
Kelly Ryan Childers  
Virle Tweed Clary  
Charles Michael Collier  
William Edward Coltrain  
Jean D. Comer  
J. Thomas Cook

James Robert Craig  
 Wesley E. Craven, Jr.  
 Walter Edgar Crissman, Jr.  
 Susan Carol Crittenden  
 Dewey Crouse  
 Stephen Gary Crouse  
 Mary Elizabeth Crudup  
 Gerald Lynn Daniel  
 George Stanley Daniels  
 Mark Schuyler Davis  
 Winfred Kevin Davis  
 Reginald Gay Dawkins, Jr.  
 Jonathan Davis Dekle  
 Anne LeNeve Denton  
 Francis Edward Denton  
 Estilla Wilson (Tillie) Duncan  
 Earl P. Echols, Jr.  
 Rickey Jay Edwards  
 Dale Edwin Ellis  
 Faye West Ethridge  
 John David Eure  
 Leonard Farrar  
 L. Joseph Faucette, Jr.  
 Thomas Joseph Faust  
 Patrick Douglas Fields  
 Robert L. Fifer  
 Robin Darrell Fisher  
 Venious Dianna Floyd  
 D. Edward Foskey  
 Ron D. Fowler  
 Charles Leigh Fox  
 George Nathaniel Fox  
 Kimberly Jane Fox  
 Marc Addison Francis  
 Ronald Wayne Freeman  
 Charles Lewis Garner  
 Robert Eugene Garrett  
 Thomas Lee Gibbs  
 Jeffrey Edward Gibby  
 Donald Lee Godfrey, Sr.  
 Jerry Glenn Goforth, Jr.  
 Timothy John Gold  
 Robert Stevenson Gordon, II  
 Alfredo B. Granillo  
 Henry Walter Gray  
 Hal David Greene  
 Steven Guy Griffith  
 Fred William Hardin  
 William Albert Harkins  
 Karen Marie Harris  
 Mark Everette Harris  
 Dena Sturgill Harrison  
 Gary M. Hauser  
 Dannie R. Hayes  
 Eric Lee Hayes  
 Susan Thomason Haywood  
 William Hazel Height  
 James Palmer Henley, II  
 Jeff L. Hensley  
 Carolyn Herman  
 Carolyn I. Hicks  
 David Higginbotham  
 James Cecil Hill, Sr.  
 Henry Collins (Hank) Hilliard  
 Victor Dean Hinson  
 Kelton Frazier Hinton  
 Kerry Mark Hinton  
 Aaron Keith Hollar  
 Russell Glenn Honeycutt  
 Lynn Porter Horne

David Bruce Horton  
 James Evan Horton  
 Billy D. Houze  
 Terry Coolidge Howard  
 Timothy Hugh Howard  
 John Charles Howell  
 Timothy Anderson Howel  
 Rodney Alexander Hughes  
 Ron Ingle  
 Bill S. Ingram, II  
 Douglas Franklin Irvin  
 Floyd Perry Jackson  
 Michael Dudley Jarrett  
 Gregg Eric Johnson  
 Judy Johnson  
 Kathryn R. Johnson  
 John David Jones  
 John Robert Jones  
 Martel Royster Jones  
 Samuel Jones  
 Anthony Boyd Joyce  
 Charles William Kelbaugh  
 Kevin Dixon Kennedy  
 Ronald Ray Key  
 Mark Evan Kidd  
 David L. Kiser  
 Ralph Todd Kitchen  
 James S. Knox  
 Stephen Ray Lamb  
 John W. Lambert  
 James Patrick Lancaster  
 Joe Lee Lawing  
 Milton Ray LeDoux  
 Darrell Buren Ledford  
 Gregory Waldo Lee  
 David H. Lee, Sr.  
 James Hickman Lester  
 Russell Leonard Long  
 Jeffrey Todd Medlin  
 Terry Wayne Mallard  
 David Lance Mansberger  
 Robert Jack Martin  
 Kenneth Everett Mashburn  
 Jennifer Suzanne Mathews  
 Frank Collier McCall  
 Timothy Elbert McClure  
 Lois Herren McCoy  
 Larry Ray McElreath  
 Jimmie Lee McGraw  
 Henry Vernon McKeithan  
 Kenneth Carl McNeill  
 William Christopher McSwain  
 Elwin Dale Melton  
 Mark A. Menhinick  
 Allen LaGrant Merrill  
 Jeffrey Wadsworth Meyer  
 Jerry Lee Miller  
 Stuart McRae Milton  
 Vivian Bobbitt Mitchell  
 Timothy Lynn Moody  
 Patricia Moore  
 Todd Lyle Moore  
 James Edgar Morris  
 Charles Pressly Morrison  
 Fred Giblert Morrison  
 Claude Russell Morrison, Jr.  
 Shelton Murphy  
 Gary W. Murry  
 Rodney Duane Navey  
 Clayton Lloyd Ollis

Randal Vincent Outland  
David Richard Oyster  
James W. Phillips  
Dondi Mark Pace  
Lisa Carr Pace  
Michael G. Pack  
Robert Parrish  
Richard Carlton Paschall, Jr.  
Gary Lynn Payne  
Lawrence Keven Perry  
Eric Grant Pfeifer  
Wilbur Ora Phelps  
Timothy Howard Pless  
Evelyn Ann Powell  
Mark Coefield Powell  
Bulo Ervin Price, III  
Ben Orien Pruette  
Franklin Carlisle Purvis  
Benjamin Draughon Ramsaur  
William Burkette Raper, Jr.  
Matilda A. Reed  
Larry Bruce Reese  
Garland Reynolds  
James Michael Rhyne  
Charles Timothy Robbins  
Johnny Clayton Roberts, Jr.  
Randy Keith Roberts  
Frances Anne Marr Robertson  
Faison Dan Robinson, Jr.  
Dena Bennett Rogers  
Earl Thomas Rogers, Jr.  
Timothy Herman Rogers  
Leon E. Runner  
Elizabeth Santana  
Donna Kay Satterfield  
James Christopher Schofield  
Justin Leigh Scroggs  
Richard Dean Seagle  
Kenneth Eugene Sealy, Jr.  
Robert Hugh Shaw, Jr.  
Charlie Hoey Shytle  
David Earl Simmons  
Lacy Edward Simpson, Jr.  
Susan J. Small  
John Stevenson Smiley  
George Jerome Smith  
James Walter Smith  
Michael Rene Smith, Sr.  
David K. Snider  
Melvin Bryant Solomon

Michael Drew Solomon  
Douglas Bryan Spivey  
Worth Alexander Springs  
Kenneth Ray Spry  
Donna Michele Stafford  
Terry S. Steed  
Randy Eugene Stewart  
Timothy Gray Stokes  
Roddy Kenneth Street, Jr.  
Joseph Wayne Street  
Kristen Sunjoo Choi Suh  
Clinton Wesley Sweatman  
David Teague  
Clarence Winston Thompson  
Douglas R. Thompson  
Daniel Garrison Tilley  
Jimmy Ray Tillman  
Donna Crocker Toms  
Charles Thomas Towery  
Tommy Cecil Tripp  
James Preston Tyndall  
Katherine Renee Vestal  
Amy Louise Vick  
Jeffery Keith Vogler  
Daniel Edwin Wackerhagen  
Dana Marie Wallace  
Brooks Lee Warren  
Steven J. Waters  
John David Watson  
Mitchell Bryan Watson  
David Terrell Watts  
Michael John Wehner  
Larry Wells  
Ronald Lee West  
Harlen C. Wheeler  
Carl David Williams  
Christopher Eugene Winans  
William White Wolfe  
Audrey Faye Womack  
Carolyn McCarter Wood  
Robert Queve Woody, III  
Kevin Ray Woody  
Bruce Alan Worley  
Edwin Hanson Yarborough  
Marvin Dean Yarborough  
Gregory Scott Young  
Arthur Orland Yount  
Larry Ray Zaky  
Kevin Wade Zavar

## Southern Baptist Theological Seminary

Grace Candalyn Akers  
James Rich Alexander  
Thomas R. Armour  
Marvin Paul Askew, III  
Christopher L. Austin  
Jarrett G. Banks  
David M. Barnes  
Kathryn R. Baucom  
Thomas Lee Beam  
Tina Renee Bean  
Edna Grace Beard  
Teresa Lynn Beard  
Robert Wilson Bell  
William David Benton

Wayne Robert Blue  
Ann M. Bradshaw  
Benita Carol Brady  
Sandra Lee Brady  
Morris Allen Brown  
Jerry Wayne Buckner  
Gregory Wayne Burriss  
Lesley M. Bush  
Louise Stephens Cain  
Linda Powell Campbell  
Rick Gordon Cash  
Martha Elaine Cathy  
Linda Denise Clipp  
James Allen Cook

Jeffrey Lee Cook  
 Kaye Frances Cook  
 Michael Dean Cook  
 Stephen David Cortis  
 Lisa Mathis Courtney  
 Stephen K. Cranford  
 Truette M. Crump  
 Mary E. Cunningham  
 Larry K. Daniels  
 Daniel E. Davis  
 Vance Penley Davis  
 Cameron E. Debrew  
 Kimberly Ann Dickey  
 Isaac Hunter Dunlap  
 Michael Horace Emory  
 James E. Freeman  
 James H. Galloway  
 Marvin D. Gobble  
 Susan Ross Goins-Eplee  
 John Lee Gray  
 William Allen Gunter  
 John Samuel Hammett  
 Robert A. Hanner  
 Doris Ruth Harbison  
 Brenda Kay Harris  
 Daniel P. Harris  
 Kevin Joseph Harris  
 Frances Kay Harvey  
 William Hunter Hay  
 James Hinton Hayes  
 Robert Kevin Hays  
 Marshall Todd Helm  
 Lucy O. Henry  
 Patricia Ann Hensley  
 Thomas P. Hildreth  
 John Wesley Hill  
 Donald J. Jackson  
 Dale Marson Jenkins  
 James Barron Johnson  
 Thomas Clyde Justus  
 Janice Kendall  
 Beverly C. Larrabee  
 John C. Littlejohn  
 John W. Mason  
 Jana Lynn Mayfield  
 James C. McElrath  
 David Cummins McManus  
 Kevin B. Meadows

Mark Samuel Medley  
 David Eugene Mills  
 Elizabeth A. Mills  
 Pamela Lynne Mills  
 Kelley S. Milstead  
 Mark Steven Moore  
 Jerry Dean Mull  
 Sherry Lynn Murdock  
 Anthony Scott Norton  
 John Scott Orr  
 Timothy Bryon Pace  
 Ronald J. Pinkerton  
 Edwin Dwight Price  
 Gerald Bruce Queen  
 Michael W. Ramsey  
 Richard D. Rayford  
 Karen Lynn Reinert  
 Carson William Rich  
 Jeffrey Todd Riddle  
 Llewellyn R. Riddle  
 Terisa Laine Scales  
 Cynthia Marie Schultz  
 Joseph Clint Scott  
 Mary Alice Seals  
 Ellen M. Sechrest  
 Michael Smith  
 Richard S. Smith  
 Sarah E. Sorrell  
 Samuel A. Sorrells  
 James Bradley Stamey  
 Scottie Stamper  
 A. Kelly Stanley  
 Mark Gregory Staton  
 T. Wesley Stewart  
 Elias Coye Still  
 Myra Ann Terrell  
 Edward Lowell Thomas  
 Andrew F. Travis  
 Edward Floyd Turner  
 Douglas C. Turnmire  
 Bruce David Updyke  
 Sharon Howell Updyke  
 H. Darrell Watson  
 Janine Sue Welch  
 James Emery White  
 James W. Wilson  
 Timothy Lee Wilson  
 James Edwin Yount

## Southwestern Baptist Theological Seminary

Christopher Gerald Alley  
 Randy Lee Austin  
 Daniel Leroy Black  
 Mack Donald Brock, Jr.  
 Robert Lindsay Brown  
 Stuart Davis Butler  
 Richard Alan Byrd  
 Gerald Wayne Campbell  
 John Clifton Canipe  
 Lisa Heafner Collins  
 David Henry Combs  
 John Frederick Conrad  
 Carolyn Jean Creech  
 Janet Kay Curry  
 Michael Allan Davis  
 Shirley F. Dudley  
 Kristy Montford Fuss

Mark William Fuss  
 Greg Hulton Gaddis  
 Carol Gatz  
 Eugene Walker Gilliam  
 Teresa Gilliam  
 Joseph Randall Guthrie  
 Gregory Dale Hicks  
 Michael Allen Hillard  
 Gerald Glenn Hodges  
 Mary Elizabeth Honeycutt  
 Gordon Eugene Huneycutt  
 Angela J. Jackson  
 James Allen Jackson  
 Dana Jill Jenkins  
 Alvin Bradley Jones  
 Martin Andrew Landrum  
 Mark Patrick Laurent

Robert Clarence Lilley, Jr.  
Sherry Esther Livengood  
James Arvestus Long, II  
Jonathan Mark Lowery  
Arthur Dewitt Mace  
Elizabeth Shuping Mauney  
Richard Steadman Mauney  
Dawn Adelaide Maybeck  
Samuel Lee McLamb  
Nancy Chantel Messer  
Sandra Annette Mills  
Jeffrey Michael Moore  
James Fenton Moorhead, II  
Kelvin Ogusta Moseley  
John Philip Mullinax  
Valerie Jolene Parham  
Marion Elizabeth Parker  
Cynthia Marie Phillips  
Paul Lowell Phillips  
Ronald Dale Ritchie  
Laeron Anthony Roberts  
Rebecca Sue Robertson  
Daniel Dorrel Robinson

Jerilyn Starr Seaford  
Robert Earl Shaw  
Phillip Andrew Shuford  
Jane Kathleen Sigmon  
Deborah Simmons  
Bryan Keith Smith  
Jeffery Scott Smith  
Arthur Jackson Spillers  
Carl Arthur Stokes  
Cindy Louise Strickland  
Stephen Charles Summers  
Gary Hill Threatt  
Robert Alfred Weathers  
Teresa Gail White  
Toni Dianne Wiggs  
Norman Kent Wilkinson  
Terry Lane Willett  
Donald Keith Winters  
Karen Wishnoff  
Jeffrey Gene York  
Janelle Queen Young  
Henry William Nist

## Fruitland Baptist Bible Institute

Ed. R. Bean  
Dennis W. Bell  
Dan W. Blake  
Charlie D. Brooks  
Rex E. Brown  
Gary Brummitt  
Joel N. Burton  
Bruce L. Button, Jr.  
Eric V. Bryant  
Krista A. Cantrell  
Christopher R. Carlyle  
Brant E. Casteel  
John L. Chaney  
Mark R. Chase  
Gregory L. Clark  
John L. Cook  
Craig S. Evans  
Howard Forbes  
Joel A. Frye  
Dennis Geouge  
Willard Grant  
Eric R. Grindstaff  
Hugh H. Hall  
Carl L. Hamby, Jr.  
Virgil N. Harper  
Thomas Lynn Harris  
L. Glenn Hawley  
Clarence C. Hayes  
Richard A. Hayes  
Joe L. Helton  
Terry F. Hinson  
Gary M. Howe  
Dorothy C. Jones  
George T. Jones  
Willis D. Kerley  
David S. Kessler  
Thomas Kim  
Harold D. Kimrey  
Jimmy E. King  
Melodie L. Land  
Marty G. Lee

Allen R. Lefler  
Harry A. Lewis  
Reese Linnell  
Larry M. Marshall  
Nancy L. Martin  
Tommy Joe Martini  
Brian McDonald  
James D. Miller  
Tim F. Mills  
Anthony C. Nelson  
James P. Newman  
Stephen R. Newman  
Dennis A. Oakes  
Robert L. Oliver  
Henry L. Pardue  
Ronald L. Philbeck  
Spencer Lee Pigg, Jr  
Floyd D. Plemmons  
Randy C. Pope  
Tina Ann Pope  
Dewey F. Poplin  
Silas P. Risley, III  
Henry F. Sanders, Jr.  
Bobby Lee Spearman, Jr.  
Vernon W. Spoon, Jr.  
James C. Steed  
Horace Strickland  
Larry Swift  
David A. Thomas  
Tommy A. Tice, Jr.  
David L. Troutman  
Billie Kaye Tsika  
Paul E. Tsika  
Michael S. Vaughn  
John W. Ware  
Kenn W. West  
Bradley W. Wiggins  
Stanley P. Willet  
Norris E. Willis  
Alton T. Wilson



---

**Baptist State Convention:**

Elected messengers from participating churches. (Meets annually.)

---

**The General Board:**

Members from each of the 79 district associations who "serve as the Convention during sessions." (Meets three times per year.)

---

**Management:**

The Convention employs the "entrusting concept by committing responsibility into the hands of committees and boards."

The Convention now relates to Wake Forest University through a fraternal relationship.

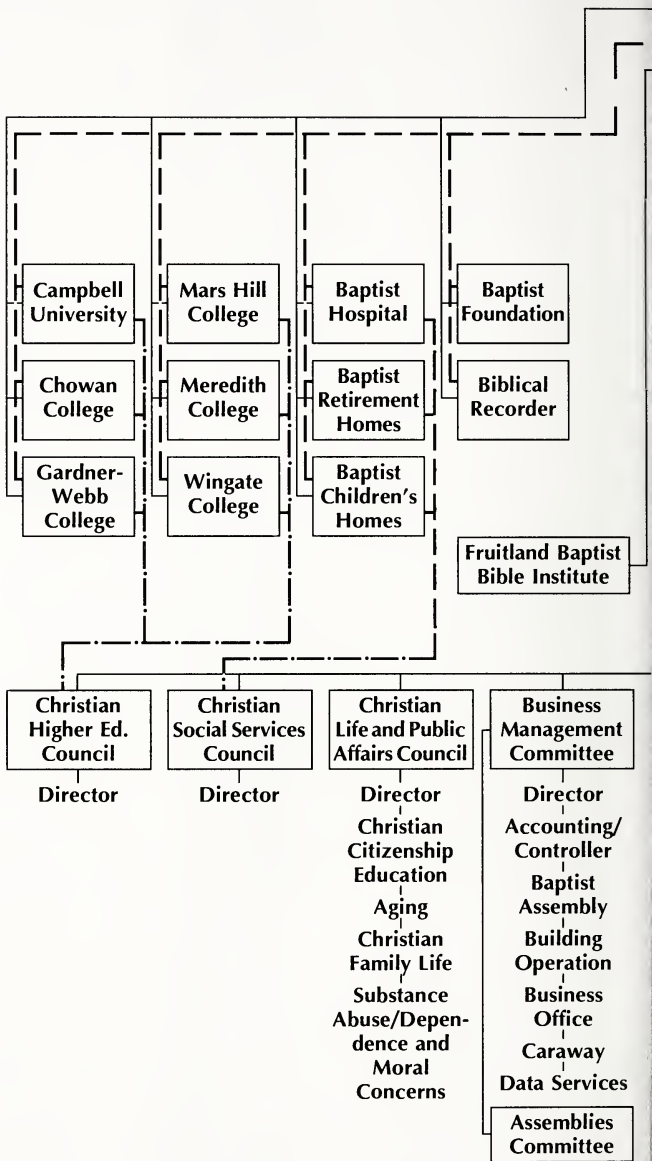

---

**Employees:**

Employed staff for institutions and agencies work under the supervision of the trustees.

Administrative Associates for Minister Support, Program Coordination, Administration and Executive Secretary of the Council on Christian Social Services, and Administrative Assistant to the Executive Director-Treasurer and Convention staff are employees of the General Board elected by the Executive Committee.

---

**Auxiliaries to Convention:**

North Carolina Woman's Missionary Union and North Carolina Baptist Men work voluntarily with the Convention.

# Baptist State Convention of North Carolina

## General Board

Executive  
Committee

Executive  
Director-Treasurer

Administrative  
Associate for  
Minister Support

Administrative  
Associate for  
Program  
Coordination

Administrative  
Associate for  
Administration/  
Executive Secretary  
of the Council  
on Christian  
Social Services

Administrative  
Assistant

Standing  
Committees

Resolutions

Nominations

Local  
Arrangements

Interracial

Memorials

Historical

Convention Prog./  
Place & Preacher

Trustee  
Orientation

Church Prog./  
Sunday School  
Committee

Communica-  
tions  
Committee

Evangelism  
Committee

Mission  
Ministries  
Committee

Stewardship  
Committee

Youth and  
Campus  
Committee

Director  
Church  
Building  
Planning  
Church Music  
Discipleship  
Training  
Sunday  
School

Director  
Publications/  
Distribution  
Video/  
Audio Visual  
Productions

Director  
Evangelism  
Development  
Personal  
Evangelism

Director  
Associational  
Development  
Chaplaincy  
and Language  
Ministries  
Church  
Extension  
Cooperative  
Ministries/  
Seminary  
Extension  
Special  
Ministries

Director  
Stewardship  
Development  
Cooperative  
Program and  
Stewardship  
Missionary  
in Residence

Director  
Volunteer  
Student  
Ministries  
Community  
Colleges and  
Asheville Area  
Missions and  
Organizational  
Development  
Youth Ministry  
Coordination  
Program  
Development  
Local Campus  
Ministers

North Carolina  
Woman's Missionary Union  
(Mundo Vista) and  
North Carolina  
Baptist Men  
(Camp Caraway)

- Direct lines of responsibility and accountability
- - - - Constitution-specified working responsibilities
- · - · - Working relationships with two-way responsibilities

# NORTH CAROLINA BAPTIST

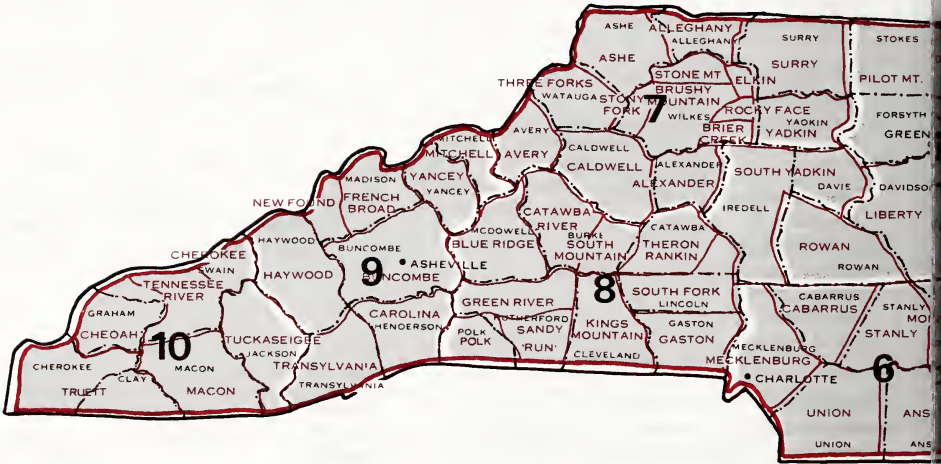

- GREY AREAS INDICATE REGIONS**
- BLACK DOTTED LINES INDICATE COUNTIES**
- RED LINES INDICATE DISTRICT ASSOCIATIONS**

\*Burnt Swamp Association includes churches in the following counties; Columbus, Cumberland, Dillon, (S.C.), Hoke, Robeson, Sampson and Warren.

# ASSOCIATIONS AND REGIONS

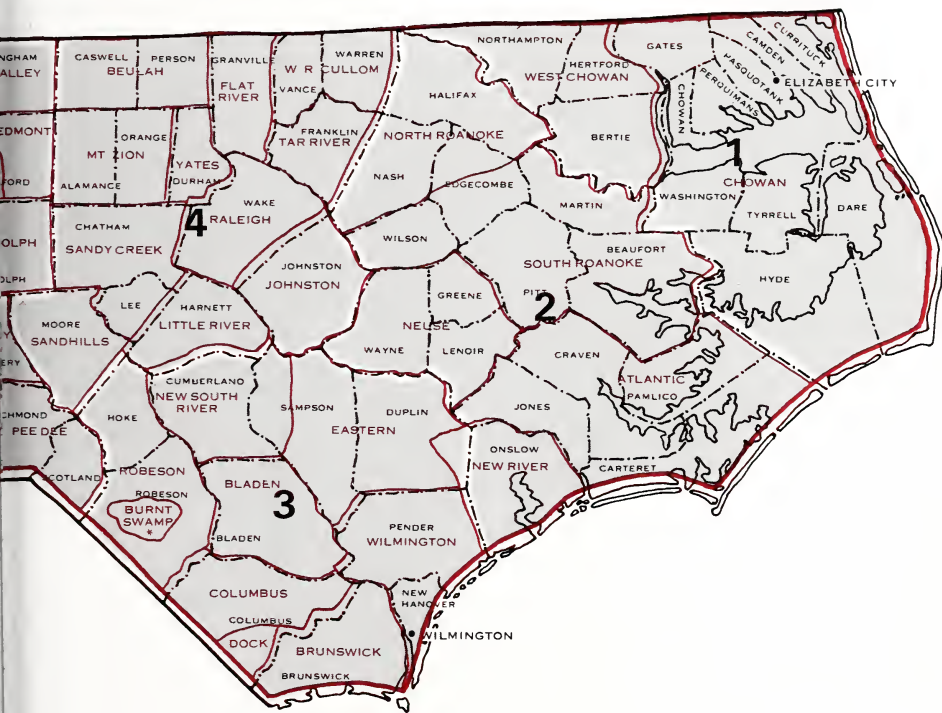





**Bulk Rate  
Non-Profit Org.  
U.S. Postage  
PAID  
Raleigh, NC  
Permit No. 57**

90-057MCA  
NC COLLECTION/UNC LIBRARY  
WILSON LIBRARY/CB 3930  
CHAPEL HILL NC 27599



**Baptist State Convention  
of North Carolina  
P.O. Box 1107  
Cary, NC 27512-1107**

1989 Directory

C286  
B225

# SHARING THE DREAM

Ministry With Integrity





# **Directory of the Baptist State Convention of North Carolina**

**Baptist Building  
205 Convention Drive  
Cary, North Carolina 27511**

## **Statistical Reports and Directories:**

**Associational Reports—October 1, 1988-September 30, 1989**

**Convention Directories—January 1, 1989-December 31, 1989**

**Future Conventions: Winston-Salem  
November 12-14, 1990**



# Contents

Convention Officers and Trustees .....	4
General Board Administration and Agency .....	4
General Board Committees .....	11
Convention Committees .....	13
Convention Institutions and Agencies .....	16
Convention Auxiliaries and Organizations .....	23
Southern Baptist Convention Officers and Representatives .....	24
Baptist World Alliance Officers .....	26
Statistical Reports .....	27
Statistical Reports of Messengers Attending 1989 Baptist State Convention .....	133
Statistical Summary .....	154
Directory of Associations .....	156
Historical Table .....	158
Convention Audit .....	164
Map of Associations and Regions .....	Inside Back Cover
Organizational Chart of State Convention .....	Inside Back Cover

# Convention Officers, Trustees and Administration

January 1, 1990

Baptist Building  
205 Convention Drive  
Cary, North Carolina 27511  
Telephone: (800) 395-5102 or  
(919) 467-5100

## Officers

Gene L. Watterson, Shelby ..... President  
W. Randall Lolley, Raleigh ..... First Vice-President  
Bruce Whitaker, Murfreesboro ..... Second Vice-President  
Roy J. Smith, Raleigh ..... Executive Director-Treasurer  
Marian Grant, Raleigh ..... Recording Secretary  
Ernest C. Upchurch, Raleigh ..... Assistant Recording Secretary

## Trustees

David Britt ..... Raleigh  
Gale Parker ..... Raleigh  
Gerald Arnold ..... Fuquay-Varina

## General Board

### Administration

Roy J. Smith ..... Executive Director-Treasurer  
George E. Shore ..... Associate for  
Program Coordination  
James M. Lambert ..... Associate for  
Minister Support  
Tom C. Womble ..... Associate for Administration  
Ruth Williams ..... Administrative Assistant  
Margie Parker ..... Secretary  
Becky Stewart ..... Secretary  
Nancy Harris ..... Secretary  
Joyce Burchette ..... Secretary

### Business Management

Richard D. Smith ..... Director  
Henry W. Greer ..... Associate/  
Building Superintendent/Fleet Manager

..... Benefits Coordinator  
 Sandra Close ..... Secretary  
 Evelyn Norman ..... Secretary/Bookkeeper  
 Cynthia Tucker ..... Receptionist/Switchboard Attendant  
 Ed Hall ..... Mail Clerk  
 Jarvis Barnes ..... Assistant Mail Clerk  
 Clenice Dunston ..... Hostess/Assistant Mail Clerk

**Accounting**

Forrest Russell ..... Controller  
 Betty Doyle ..... Chief Accountant  
 Jane Tutor ..... Accounting Technician  
 Ann Lawrence ..... Secretary/Bookkeeper

**Camp Caraway Conference Center and Camp**

Charles Harris ..... Director  
 Evelyn Cooper ..... Secretary  
 Donna Blakely ..... Secretary  
 Gwen Brown ..... Food Service  
 Charles Bullard ..... Operations Manager

**Data Services**

Hal Aldridge ..... Director  
 Phil Billings ..... Associate  
 Barbara Bowen ..... Associate Programmer/Analyst  
 Pam Costilow ..... Systems 38 Operator  
 Tammy Norton ..... Data Recorder Operator

**North Carolina Baptist Assembly**

Richard Holbrook ..... Director  
 David Lloyd ..... Assistant Director  
 Louise Corbett ..... Business Manager  
 Anne Stephenson ..... Secretary

**Church Programs/Sunday School**

Robert Stewart ..... Director  
 Mary Conyers ..... Secretary

**Church Administration**

Burrel Lucas ..... Contract Consultant

**Church Building Planning**

Robert L. Clegg ..... Director  
 Alma Holliday ..... Secretary

**Church Music**

Charles Storey ..... Director  
 ..... Associate  
 Becki Canterbury ..... Secretary

**Discipleship Training**

K. Maurice Cooper ..... Director  
 ..... Adult Consultant  
 Wendy Edwards ..... Youth Associational Consultant  
 Doris Morgan ..... Part-Time Preschool/Children Consultant  
 Vicki Walker ..... Receptionist/Secretary  
 ..... Secretary

## Sunday School

Robert Stewart	Director
Bob N. Goode	Associate
Johnny Ross	Associate
Phil Stone	Associate
Janice Haywood	Associate
Linda Hicks	Secretary
Eva Teague	Secretary

## Communications

William H. Boatwright	Director
Betty S. Currin	Secretary

### Publications/Distribution

Stephen L. Mosley	Director
Doris E. Clark	Graphic Services Supervisor
Jetta B. Allen	Graphic Designer
_____	Part-Time Graphic Designer
P. H. Smith	Print Services Supervisor
Tanya Shearin	Print Services Operator
Virginia Oakley	Bulk Mail Coordinator

### Video/Audio Visual Productions

Randy G. Durham	Director
Keith E. Brown	Assistant Director
_____	Production Assistant
Cynthia Carpenter	Production Assistant
Beth Ward	A-V Library Coordinator
Polly Averette	Part-Time A-V Library Assistant
Anne Miller	Part-Time A-V Library Assistant

## Evangelism

J. W. Hutchens	Director
Richard W. Everett	Director, Personal Evangelism
Victor G. Cole	Director, Evangelism Development
Larry McElreath	Evangelism Intern
Nan Jones	Secretary
Jackie Pedersen	Secretary

## Missions

Sara Ann Hobbs	Director
Tom E. Lolley	Western Area Missionary
P.O. Box 910, Old Fort 28762	
Larry McClure	Eastern Area Missionary
2448 Gary's Lane, New Bern 28560	
Anne Warren	Secretary

## **Associational Development**

Bobby Stafford ..... Director  
Polly Justice ..... Secretary  
\_\_\_\_\_ ..... World Missions Conference Coordinator

## **Chaplaincy and Language Ministries**

Burke Holland ..... Director  
Steven Diaz ..... Multi-Ethnic Director  
Mary Nix ..... Secretary  
Susan Bell ..... Part-Time Secretary  
Jerry F. Potter ..... Deaf Ministries Director  
107 Pleasant Grove Church Road, Thomasville 27360

\_\_\_\_\_ ..... Arab Representative  
Gerald Richards ..... Chaplaincy/Military Ministries Consultant  
Virginia Highfill ..... Japanese Representative  
221 Petree Road, Winston-Salem 27106

## **Church Extension**

Robert Watson ..... Director  
\_\_\_\_\_ ..... Associate Director  
Aileen Taylor ..... Secretary  
Jo Ann Bradsher ..... Part-Time Secretary  
Phyllis Fish ..... Consultant Coordinator

## **Cooperative Ministries With General Baptists/ Seminary Extension**

Corbin L. Cooper ..... Director  
Cecilia Davis ..... Secretary  
\_\_\_\_\_ ..... Youth Director  
\_\_\_\_\_ ..... Prison Ministries Coordinator

## **Special Ministries**

Neal Peyton ..... Director  
W.O. Hern ..... Literacy Consultant  
\_\_\_\_\_ ..... MR Ministries Consultant  
May Waugh ..... Blind Ministries Consultant  
Donna Boykin ..... Secretary

## **Stewardship**

O.D. Martin, Jr. ..... Director  
Talmage Williams ..... Director, Stewardship Development  
Ken Batts ..... Associate  
George Brice ..... Missionary-In-Residence  
Virginia Beal ..... Secretary  
Joan Jacobs ..... Secretary

## **Youth & Campus Ministries**

James Y. Greene ..... Director  
Pauline R. Phipps ..... Division Secretary  
Carol T. Boone ..... Secretary  
Alice J. Johnson ..... Secretary  
Burdette Robinson ..... Gardner-Webb College

Marie Bean .....	Mars Hill College
Grover Blackburn .....	Campbell University
Sam Carothers .....	Meredith College
Paige Chargois .....	NC Central University
F. Joseph Clontz .....	Volunteer Student Ministries
Robert Clyde .....	East Carolina University
Carlene Evans/Robert Haywood .....	UNC-Wilmington
Velma Ferrell .....	Program Development
Milton Fisher .....	Appalachian State University
Joe David Fore .....	Community College/Asheville Area Ministries
David Fouche' .....	Wake Forest University
Winston Hardman .....	Western Carolina University
Kay M. Huggins .....	Missions/Organizational Development
James McCoy .....	Wingate College
Hal Melton .....	Youth Ministry Coordination
Geneva Metzger .....	UNC-Greensboro
Robert Phillips .....	UNC-Chapel Hill
.....	NC State University
Don Rogers .....	UNC-Charlotte
Ronald Sanders .....	Pembroke State University
Ted Purcell .....	Duke University
R. Hargus Taylor .....	Chowan College

## **Council on Christian Higher Education**

T. Robert Mullinax .....	Executive Director
Barbara Chason .....	Administrative Assistant
David Hughes .....	President

## **Council on Christian Life and Public Affairs**

W. Douglas Cole .....	Executive Director
Robert L. Newton .....	Director, Department of Christian Family Life
J. George Reed .....	Director, Department of Christian Citizenship Education
Joe F. Jones III .....	Director, Substance Abuse/ Dependence and Moral Concerns
Karen Beavers .....	Secretary
Linda Price .....	Secretary
Michael Jamison .....	President

## **Council on Christian Social Services**

Tom C. Womble .....	Executive Director
Joyce Burchette .....	Secretary
George Pullium, Jr. ....	President

# Auxiliaries

## Woman's Missionary Union

Nancy Curtis	Executive Director
Jan High	WMU Consultant
Carolyn Hopkins	Baptist Young Women and Baptist Women Consultant
Linda Todd	Acteens Consultant and Camp Mundo Vista Director
Marcia McQueen	Mission Friends and Girls in Action Consultant
Leland Bingham	Resident Manager, Camp Mundo Vista
Kay Bisette	Administrative Assistant
Belle Wilson	Secretary/Receptionist
Cheryl Cruickshank	Secretary
Violet Matthews	Secretary

## North Carolina Baptist Men

David Langford	Director
_____	Associate
Richard Brunson	Associate
Kendall Cameron	RA Consultant
Lynn Tharrington	Administrative Assistant
Carlette Adams	Financial Secretary
Anne Garrett	Secretary/Receptionist
Wayne Honeycutt	Volunteer Construction Coordinator

# General Board Agency

## Fruitland Baptist Bible Institute

Route 2, Hendersonville, North Carolina 28792  
(704) 685-8886

Founded in 1946 to provide training for adults called to church-related vocations.

The first graduation was held for nine students in 1949.

W. Mack Roberts, President

Curtis Barbery, Bennett, Chairman of Board

## Board of Directors

### Terms Expiring in 1990

Curtis Barbery, Bennett  
Leon Smith, Goldsboro  
C. Mark Corts, Winston-Salem

### Terms Expiring in 1991

Eugene Gaskins, Bladenboro  
Clyde Shuping, Drexel  
W. T. Mills, Hickory

### Terms Expiring in 1992

Leon Hawks, Rockingham  
James C. Jacobs, Franklin  
Edgar E. Ferrell, Black Mountain

### Terms Expiring in 1993

Kelly Johnson, Newland  
Del E. Parkerson, Sanford  
Stuart White, Lenoir

# General Board

## Terms Expiring in 1990

James C. Alley, Region 5  
Bruce Anthony, Piedmont  
G. Brooks Baines, Pee Dee  
Jack R. Benjamin, Mecklenburg  
Jack W. Byrd, West Chowan  
Harold A. Savell, Region 9  
Harry Wilburn Crump, Atlantic  
Earl D. Farthing, Bladen  
Wilma B. Foushee, Beulah  
Max A. Gilmore, Sandhills  
Crate Jones, Yates  
Nan H. McNeill, Region 7  
Kenneth A. Miller, Central  
J. Kenneth Morris, Ashe  
C. Ray Pruette, Tar River  
Harvey W. Raynor, III, South Roanoke  
W. Paul Riggs, Region 8  
Billy G. Rivers, Caldwell  
W. Eugene Russell, Dan Valley  
F. Eugene Sherrill, Pilot Mountain  
Dwight W. Snow, Little River  
Billy G. Washburn, Sr., Surry

## Terms Expiring in 1991

Keith Arledge, Carolina  
Wayne H. Blackwood, Sandy Run  
Richard Bass, Green River  
Joe B. Brown, Mecklenburg  
John T. Davis, Jr., Yancey  
Gene Floyd, Wilmington  
Jerry F. Gamble, Catawba River  
Bill Gillespie, New Found  
Terry Gladden, Flat River  
John A. Grant, Union  
Anthony Z. Gurganus, Eastern  
Josephine Hendrix, Stone Mountain  
E. Glen Holt, New South River  
Edward E. Honeycutt, Rocky Face  
David M. Hughes, Elkin  
John S. Hyatt, Region 10  
N. Earl Jones, Jr., Little River  
Eugene N. Jordan, Region I  
Donald R. McNair, Cabarrus  
B. J. Morris, South Fork  
Willie M. Newman, Tennessee River  
David L. Odom, Theron Rankin  
Lacy Oliver, Neuse  
George W. Pullium, Jr., Raleigh  
Frances Snelson, French Broad  
Ray Greene, Three Forks  
Mark Allen Tilley, South Yadkin  
A. Eugene Warren, Mecklenburg

## Terms Expiring in 1992

J. Burlen Aldridge, Cheoah  
Dwight W. Austin, Alexander  
Norman S. Aycock, Region 2  
Sandy Bain, New River  
Ruby L. Batchelor, North Roanoke  
Nancy W. Brandon, Gaston  
Lamar J. Brooks, Region 3  
C. Dennis Brown, Buncombe  
Wayne Bullard, Liberty  
Woodrow E. Busch, Truett  
Jackie W. Collins, Buncombe  
Rick Crouse, South Mountain  
Max L. Gouge, Sr., Mitchell  
Roy Gryder, Stony Fork  
Milton A. Hollifield, Jr., Gaston  
John M. Hough, Jr., Rowan  
James C. Jacobs, Macon  
Kelly Johnson, Avery  
Noah Delbert Lauten, Jr., Pilot Mountain  
Rachel L. Mitchell, Haywood  
Alice T. Newton, Cullom  
Raymond C. Osborne, Alleghany  
Betty R. Pate, Region 6  
Carla R. Rutledge, Montgomery  
Everette J. Smith, Sr., Yates  
Glendel Stephenson, Mount Zion  
Mary T. Upchurch, Sandy Creek  
Sidney S. Wanzer, Anson  
Harvey H. Whaley, Wilmington  
Sarah Denny Williamson, Raleigh  
Mark Willis, Transylvania

## Terms Expiring in 1993

Jean P. Abernethy, Blue Ridge  
Curtis Lee Barber, Randolph  
Caralie Nelson Brown, Raleigh  
Daniel M. Deaton, Jr., Columbus  
Robert Evans, Jr., Caldwell  
Lloyd V. Fish, Jr., Tuckasegee  
James W. Gore, Dock  
Kathryn H. Hamrick, Kings Mountain  
Maxwell L. Hill, Yadkin  
Jean F. Hinton, Johnston  
Michael H. Jamison, Piedmont  
Steve Jones, Burnt Swamp  
John M. Lovette, Brushy Mountain  
Larry D. Padgett, New South River  
Carroll H. Page, Polk  
Robert B. Poole, Chowan  
James B. Richardson, Kings Mountain  
Ralph J. Stanley, Sr., Brier Creek  
Wayne Trexler, Brunswick

## Executive Committee

E. Glen Holt, President, General Board  
Harvey W. Raynor, III, Vice-President,  
General Board  
Gene L. Watterson, President, Baptist  
State Convention  
Randall Lolley, First Vice-President,  
Baptist State Convention  
Bruce E. Whitaker, Second Vice-President  
Baptist State Convention

## Committee Chairmen

Keith Arledge, Chairperson, Business  
Management Committee  
Bruce Anthony, Chairperson, Church  
Programs Committee  
Lamar J. Brooks, Chairperson,  
Communications Committee  
Jack W. Byrd, Chairperson, Evangelism  
Committee  
Ruby L. Batchelor, Chairperson,  
Missions Committee

## General Board Committees

### Business Management

Gene Floyd  
Keith Arledge  
Dan Deaton  
Glendel Stephenson  
Harvey W. Raynor  
Sandy Bain  
Max Gouge  
John Lovette  
Leslie Giles

### Members-at-large

Dewey Hobbs  
Leon Spencer  
Jim Jarrard  
Jim Valsame  
Bill Poe  
Elwood Perry  
L.E. Forrest

### Church Programs

Donald McNair  
B. J. Morris  
Eugene Jordan  
Dot Allred  
Bruce Anthony  
Billy Rivers  
J.C. Jacobs  
Harvey Whaley  
Betty Pate  
Larry Padgett  
Ray Greene

John A. Grant, Chairperson, Stewardship  
Committee  
David L. Odom, Chairperson, Youth and  
Campus Ministries Committee  
David M. Hughes, Chairperson, Christian  
Higher Education Council  
Michael H. Jamison, Chairperson, Christian  
Life Council  
George W. Pullium, Jr., Chairperson,  
Social Services Council

## Members-at-large

Caralie N. Brown  
Sarah Denny Williamson  
Daniel M. Deaton, Jr.

### Communications

Steve Jones  
Randall Lolley  
Wayne Blackwood  
James C. Alley  
Jackie Collins  
John R. Benjamin  
Lamar Brooks  
Roy Gryder  
Everett Smith  
Nancy Brandon  
John Hyatt

### Evangelism

Joe Brown  
Harold A. Savell  
James Richardson  
Norman Aycock  
Kelly Johnson  
Curtis Barbery  
Jerry Gamble  
Mark Tilley  
John Davis  
Jack W. Byrd  
Gurney Davis

### Missions

Lacy Oliver  
Lloyd Fish  
Woodrow Busch  
Ruby Batchelor  
Mark Willis

Harry Crump  
James Gore  
Wayne Trexler  
Richard Bass  
President, Baptist Men

## Stewardship

Earl Jones  
Burlen Aldridge  
Eddie Honeycutt  
Ralph Stanley  
John Grant  
Crate Jones  
Earl Farthing  
Bruce Whitaker  
Mary Upchurch  
Dwight Austin

## Youth and Campus

Josephine Hendrix  
David Odom  
Jean Hinton  
G. Brooks Baines  
Wilma B. Foushee  
Maxwell Hill  
Raymond Osborne  
Rachel Mitchell  
Sidney Wanzer  
Wayne Bullard  
Rick Crouse

## Council on Christian Higher Education

Kathryn Hamrick  
Tony Gurganus  
Frances Snelson  
Willie Newman  
Eugene Warren  
Nan McNeill  
Jean Abernethy  
C. Ray Pruett  
Eugene Russell  
David Hughes  
John Hough  
Sarah Williamson

### Ex-officio Members

Executive Director-Treasurer  
President, General Board  
President, WMU  
Executive Director, Council on  
Christian Higher Education  
President, Baptist State Convention  
Presidents, Colleges and Universities  
Academic Deans, Colleges and  
Universities  
Trustee Chairperson, Colleges and  
Universities

## Council on Christian Life and Public Affairs

Terry Gladden  
Carroll Page  
W. Paul Riggs  
Robert Evans  
Dennis Brown  
Michael H. Jamison  
John Kenneth Morris  
Dwight W. Snow

### Members-at-large

Mary George Brewer  
Nancy Hudson  
Page Lee  
Diane Hill  
Jack Partain  
James Weaver  
Edgar D. Christman  
Alice Colbert  
Mona S. Silver  
Edward Beddingfield  
James Anthony Spencer  
Betsy Thigpen

### Ex-officio Members

President, General Board  
Executive Director-Treasurer  
Executive Director, Council on  
Christian Life and Public Affairs  
Editor, *Biblical Recorder*  
Editor, *Charity and Children*  
Two college students

## Council on Christian Social Services

Caralie Brown  
Robert Poole  
George Pullium  
Bill Gillespie  
Eugene Sherrill  
Max A. Gilmore  
Billy G. Washburn, Sr.  
Kenneth A. Miller  
Noah Lauten  
Alice Newton  
Milton Hollifield

### Ex-officio Members

President, Baptist Children's Homes of  
N.C.  
President, Baptist Retirement Homes of  
N.C.  
President, N.C. Baptist Hospitals, Inc.  
President, Boards of Trustees of these  
Institutions  
Executive Director-Treasurer

President, General Board  
Executive Director, Council on  
Christian Social Services

## Services Rendered

Jo Hendrix  
Jack L. Bryant  
Lamar Brooks  
Caralie Brown

## Members-at-large

Tom Jenkins  
Mark Holt  
John Lewis  
Tom Denton

## Minister Care Advisory

Janet Long  
Boyce Wilson  
Steve Carreker  
Cline Borders  
Furman Hewitt  
Stan Howell  
Ray Hodge  
Bob Lamm

# Convention Committees

## Program/Place and Preacher Committee

John Reid, Chairperson

### Terms Expiring in 1990

Betty Bodkin, Roanoke Rapids  
Michael G. Cogdill, Kinston  
Thomas M. Denton, New Bern  
John Reid, Sylva

### Terms Expiring in 1992

J. Charles Allard, Morehead City  
James E. Drake, Williamston  
Hilda R. Neill, High Point  
Billy P. Presley, Gates

### Terms Expiring in 1991

Evelyn Gardner, Fayetteville  
H. Michael Johnson, Union Mills  
John Roberson, Salemburg  
Welton O. Seal, Jr., North Wilkesboro

## Historical Committee

Carlton T. Mitchell, Chairperson

### Terms Expiring in 1990

Carlton T. Mitchell, Winston-Salem  
Corinne Forehand Thorud, Edenton  
Hargus Taylor, Murfreesboro

### Terms Expiring in 1991

Wayne T. Caldwell, Candler  
Charlotte B. Cook, Lexington  
Hugh Wease, Greenville

### Terms Expiring in 1992

Virginia Bailey Harris, Chadbourn  
Judith Powell, Enfield  
Mary S. Vail, Kinston

### Terms Expiring in 1993

Randy A. Bishop, Raleigh  
James H. Blackmore, Wake Forest  
Murdina D. McDonald, Rocky Mount

# **Committee on Cooperative Ministries With General Baptists**

John H. Hewett, Chairperson

## **Terms Expiring in 1990**

Ed Beddingfield, Warrenton  
John H. Hewett, Asheville

## **Terms Expiring in 1991**

Benjamin S. Gault, Jr., Rockingham  
Terrell K. Duncan, Burlington

## **Terms Expiring in 1992**

Frank N. Bowers, Parkton  
Arthur M. Burkam, Jr., Wilson

# **Trustee Orientation Committee**

Duncan L. Futrelle, Chairperson

## **Terms Expiring in 1990**

Duncan L. Futrelle, Pisgah Forest  
William E. Poe, Charlotte  
Lucile Reed, Kinston

## **Terms Expiring in 1991**

Nancy Lee Kistler, Charlotte  
William W. Leathers, III, Rockingham  
Edith M. Potter, Macon

## **Terms Expiring in 1992**

Roy Carroll, Chapel Hill  
William Clemons, Wake Forest  
Thomas M. McCrary, Raleigh

# **Local Arrangements Committee**

William H. Adkerson, Chairperson

## **Terms Expiring in 1990**

William H. (Bill) Adkerson, Winston-Salem  
Thomas D. Austin, Winston-Salem  
Peggy S. Conrad, Kernersville  
W. Amis Daniel, Kernersville  
Charles D. Edwards, Winston-Salem

Neal E. Eller, Winston-Salem  
Beverly Hamble, Winston-Salem  
Brooks L. Hunt, Wallburg  
Mitzi Moore, Winston-Salem

# **Memorials Committee**

Helen Harris, Chairperson

## **Terms Expiring in 1990**

Fred Sandusky, Wake Forest  
Roger Williams, Kinston

## **Terms Expiring in 1991**

Helen M. Harris, Raleigh  
Robert L. Hughes, Seagrove

## **Terms Expiring in 1992**

A. Lincoln Faulk, Lillington  
Jewell McNeal, Marion

## **Committee on Nominations**

Dennis L. Burton, Chairperson

### **Terms Expiring in 1990**

Hugh P. Garner, Waynesville  
Dennis L. Burton, Plymouth  
Woodrow E. Busch, Jr., Murphy  
Ginner Poe, Charlotte  
Ronnie C. Owen, Asheville

### **Terms Expiring in 1991**

Grady L. Blakely, Seagrove  
Joey Faucette, Rocky Point  
Jacque Pennell, Winston-Salem  
Myra S. Prince, Raleigh  
James P. Wall, Greensboro

### **Terms Expiring in 1992**

Eunice Smith Bland, Wake Forest  
Fred W. Brockway, Charlotte  
Beatrice McRae, Lumberton  
Harry E. Poovey, Monroe  
Sanford H. Smith, Greensboro

## **Resolutions Committee**

James I. Murphy, Chairperson

### **Terms Expiring in 1990**

George Balentine, Raleigh  
Cynthia Moorhead DeFoor, Apex  
James I. Murphy, Durham  
Bobby Dean Gantt, Forest City  
Greg T. Mathis, Hendersonville

### **Terms Expiring in 1991**

Roger Gilbert, Whiteville  
Samuel E. Harvey, Grifton  
John S. Hyatt, Whittier  
Frances Wilson, Red Springs

# Convention Institutions and Agencies

## Baptist Children's Homes of North Carolina, Incorporated

Post Office Box 338  
Thomasville, North Carolina 27361-0338  
(919) 472-1000

Established 1885

Michael C. Blackwell, President

H. Lee Davis Jr., Winston-Salem, Chairman of the Board

### Board of Trustees

#### Terms Expiring in 1990

Douglas D. Brendle, Winston-Salem  
H. Lee Davis, Jr., Winston-Salem  
Phillip R. Dixon, Sr., High Point  
John (Jack) Dossenbach, Sanford  
John H. Hewett, Asheville  
Peggy McQueen, Morehead City  
Julian Robertson, Ahoskie  
Don Sherill Singletary, Concord  
Betsy Wall, Lexington

#### Terms Expiring in 1992

Faye Bishop, Forest City  
Hunt Broyhill, Lenoir  
Mary Ruth Crook, Cary  
R. Dale Fisher, Lenoir  
H. Gene Herrell, Monroe  
Donald D. Jones, Asheville  
Hubert J. Philpott, Lexington  
Walter R. Poole, Jr., Kinston  
Frank H. Walker, Yadkinville

#### Terms Expiring in 1991

Fleet D. Allen, Pinehurst  
Toots Dickey, Murphy  
Amelia Johnson, Franklin  
David F. Morrow, Concord  
Horace D. Ricks, Wilson  
Robert W. Saunders, Fayetteville  
William C. Walton, Carthage  
Thomas M. Ward, Hillsborough  
Patsy Wood, Southport

#### Terms Expiring in 1993

C. Philip Ginn, Boone  
James D. Goldston III, Raleigh  
Donice Harrod, High Point  
Jerry D. Hayner, Raleigh  
Paula P. Hendricks, Charlotte  
James E. Langford, Mt. Airy  
James W. Latta, Bunn Level  
Duncan J. Sinclair, Laurinburg  
Sybil Stewart, Newton

## North Carolina Baptist Hospitals, Inc.

300 South Hawthorne Road  
Winston-Salem, North Carolina 27103

Authorized by Baptist State Convention of North Carolina, November 17, 1920  
Chartered, December 27, 1922  
Began Operation, May 28, 1923  
Len B. Preslar, Jr., President

### Board of Trustees

#### Terms Expiring in 1990

Joe E. Coleman, Tabor City  
Roger Cothran, Marion  
Elwyn G. Murray, Jr., Rose Hill

Charles P. Nicholson, Jr., Morehead City  
Eddie Stubbins, Charlotte  
Pauline H. Wood, Yadkinville

### **Terms Expiring in 1991**

W. Amis Daniel, Kernersville  
Roddey Dowd, Charlotte  
Betty Gilreath, Charlotte  
C. Irvin Grigg, Kernersville  
Richard T. Myers, Winston-Salem  
J.R. Rust, Lumberton

Francis E. Garvin, Wilkesboro  
Grover E. Howell, Weldon  
J. Stanley Meares, Raleigh

### **Terms Expiring in 1992**

Rollin S. Burhans, Jr., Durham  
Charles B. Deane, Jr., Rockingham  
Ernest L. Evans, Ahoskie

### **Terms Expiring in 1993**

Jesse P. Chapman, Jr., Asheville  
Albert S. Lineberry, Sr., Greensboro  
Thomas D. Long, Roxboro  
Joe R. Overby, Jr., New Bern  
James B. Powers, Rocky Mount  
E. J. Prevatte, Southport

## **Baptist Retirement Homes of North Carolina, Incorporated**

Administrative Offices  
1199 Hayes Forest Drive  
Winston-Salem, North Carolina 27106  
P.O. Box 11024  
Winston-Salem, North Carolina 27116-1024  
(919) 759-1044 / FAX (919) 759-7789

Ministry authorized by the Convention, November 14, 1950  
First Superintendent, James M. "Jimmy" Hayes, Elected January 9, 1951  
First Home, Resthaven, Winston-Salem, Opened March 16, 1951  
Incorporated as North Carolina Baptist Homes, Inc. May 30, 1951  
Name changed to Baptist Retirement Homes of North Carolina, Incorporated,  
November, 1983  
William A. Poole, second President, July 1, 1960 until November 1, 1984.  
William B. Stillerman, President  
Marion D. Lark, Henderson, Chairman of the Board

### **Board of Trustees**

#### **Terms Expiring in 1990**

Joy Baker Davis, Buies Creek  
William M. Helms, Charlotte  
Jerry J. Rutledge, Germantown  
W.J. Smith, Charlotte  
James K. Ward, Thomasville

#### **Terms Expiring in 1992**

Claude Caldwell, Raleigh  
Joseph P. Hester, Asheville  
Marion D. Lark, Henderson  
Seth Macon, Greensboro  
Paschal Swann, Winston-Salem

#### **Terms Expiring in 1991**

John E. Dotterer, Sanford  
John E. Faulk, Charlotte  
Betty Boone Griffith, Clemmons  
M. Durwood Stephenson, Smithfield  
Curtis M. Thompson, Wake Forest

#### **Terms Expiring in 1993**

W.H. Anderson, Waynesville  
Donald A. Donadio, Raleigh  
Carole A. James, Asheville  
Juanita Blackmon Lojko, Greensboro  
J.W. Shearin, Jr., Winston-Salem

## **Biblical Recorder, Inc.**

Founded in 1833 by Thomas Meredith in Edenton. Moved to New Bern in 1835; then to Raleigh in 1838. Publication suspended in 1841, but resumed in 1843. Originally incorporated 1901 and owned by the Biblical Recorder Publishing Co. until purchased by the Baptist State Convention of North Carolina in 1938. On January 4, 1939, the first issue was published by the Convention.

Published every Saturday in Raleigh as the Journal of the Baptist State Convention of North Carolina.

R.G. Puckett, Editor and Business Manager, Raleigh

## **Board of Directors**

### **Terms Expiring in 1990**

Gerald C. Goodwin, Durham  
Robert E. James, Marion  
Robert L. Yates, Henderson  
G. Scott Turner, Jr., Hamlet

### **Terms Expiring in 1991**

C. Ed Vick, Raleigh  
Mary Caldwell, Candler  
Bobby D. Gantt, Forest City  
Jeff G. Roberts, Lillington

### **Terms Expiring in 1992**

Chris Haddock, Holly Springs  
Phillip L. Hunter, Oakboro  
Michael G. Queen, Wilmington  
Gregory P. Rogers, Greenville

### **Terms Expiring in 1993**

Don E. Bolden, Burlington  
E.N. Manning, Edenton  
Jimmy R. Turner, Holly Springs  
Stephen J. Pressley, Asheville

## **The North Carolina Baptist Foundation, Inc.**

Authorized by Baptist State Convention, November 12, 1919

Organized December 15, 1919

First meeting of Directors, November 17, 1920

Edwin S. Coates, Executive Director, Raleigh

### **Board of Directors**

Clyde Smith, Jr., Chairperson

### **Terms Expiring in 1990**

D.C. Deaton, Biscoe  
George W. Ray, Sr., Durham  
Margaret W. Holmes, Zebulon  
J. Russell Lee, Murphy

### **Terms Expiring in 1992**

Shelby Alford, Raleigh  
Georgia Lee Brown, Lillington  
Malcolm J. Howard, Greenville  
Clifton W. Powell, Raleigh

### **Terms Expiring in 1991**

James C. Cammack, Fayetteville  
W. Jesse Spencer, Rockingham  
Joseph Teague, Smithfield  
William E. Lane, Apex  
Maylon E. Little, Raleigh

### **Terms Expiring in 1993**

Roy Creamer, Mooresville  
Randolph Currin, Lillington  
Richard Laws, Gastonia  
Joseph Maddrey, Eden  
Addison Trice, Durham

## **Campbell University**

Opened as Buies' Creek Academy, January 5, 1887

Became Buies' Creek Junior College, August 21, 1926

Authorized by Baptist State Convention to become Campbell College December 17, 1926

New Charter Campbell College adopted by Trustees, April 7, 1927

Campbell College began a senior college program with the junior year class in the year 1961.

School of Law founded in 1976.

Graduate program in Education launched in 1977

Graduate program in Business launched in 1978

Became Campbell University on June 6, 1979

School of Business founded in 1983

School of Pharmacy founded in 1985

School of Education founded in 1985

Offers a foreign students summer program at Cardiff, Wales and a program leading to a Bachelor of Science degree at Tunku Abdul Rahman College in Kuala Lumpur, Malaysia. Offers additional educational programs at Fort Bragg, Goldsboro, Jacksonville, Raleigh, Rocky Mount and Sanford.  
Norman A. Wiggins, President

### **Board of Trustees**

William M. Womble, Sr., Chairperson

#### **Terms Expiring in 1990**

Russell T. Cherry, Jr., Lumberton  
Lucille Ellis, Cary  
Joe D. Floyd, Sr., High Point  
James H. Johnson, Asheville  
George McLaney, Jr., Elizabethtown  
P.C. Purvis, Fairmont  
A. Lee Royal, Charlotte  
Mrs. George Scott, Selma  
James Sides, Jacksonville  
Harold Wells, Whiteville  
William M. Womble, Sanford

#### **Terms Expiring in 1991**

W. Ed Byrd, Sanford  
Robert A. Harris, Eden  
Tom J. Keith, Fayetteville  
Bobby L. Murray, Raleigh  
Ray L. Myrick, Greensboro  
J. Leon Rumley, Winston-Salem  
Earl E. Ryals, Greensboro  
Mrs. David C. Smith, Fayetteville  
Dan E. Stewart, Raleigh  
Mrs. Frederick L. Taylor, Vass  
Ernest Thompson, Jacksonville  
Mrs. Frank P. Ward, Lumberton

## **Chowan College**

Founded and opened for students as Chowan Female Institute, October 11, 1848  
First called Chowan Female Collegiate Institute in 1851  
First called Chowan Baptist Female Institute in 1868  
Became Chowan College, May 17, 1910  
Became coeducational Senior College, 1931  
Changed to a Junior College, September, 1937  
Jerry F. Jackson, President

### **Board of Trustees**

Thomas M. McCrary, Chairperson

#### **Terms Expiring in 1990**

James L. Briley, Henderson  
Frances Farthing, Durham  
J. E. Ferebee, Camden  
J. J. (Monk) Harrington, Lewiston  
Mike H. Johnson, Hamilton  
Thomas M. McCrary, Raleigh  
Bennie E. Pledger, Whiteville  
Etta Stokes, Winston-Salem

#### **Terms Expiring in 1992**

John Blizzard, Kinston  
Lewis E. Boroughs, Greensboro  
Keith Finch, Dunn  
Minnie Dean Lamm, Wilson  
Joan J. Johnson, Benson  
Milford Quinn, Warsaw  
Mack Roberts, Fayetteville  
J. Brian Scott, Rocky Mount  
Donald Sneeden, Wilmington  
Robert C. Soles, Sr., Tabor City  
David Stroud, Fuquay-Varina  
Paul Wilson, Red Springs

#### **Terms Expiring in 1993**

Woodrow P. Bass, Fayetteville  
Ramsey E. Cammack, Burlington  
Susie A. Danner, Catawba  
Thomas S. Fleming, Tarboro  
Thomas M. Freeman, Dunn  
Bruce Howard, Morehead City  
Russell H. Johnson, Jr., Conway  
DeLeon Parker, Rocky Mount  
William A. Powell, Shallotte  
Clyde J. Rhyne, Sanford  
Edgar A. Thomas, Sr., Lexington  
Clarence C. Willoughby, Tabor City

#### **Terms Expiring in 1991**

Kate Mackie Allen, Weldon  
J. Felix Arnold, Enfield  
L. M. Brinkley, Sr., Ahoskie  
A. Hartwell Campbell, Raleigh  
M. Frank Edwards, Rocky Mount  
Bob F. Hill, Sr., Murfreesboro  
Elizabeth H. Maddrey, Eden  
Charles L. Revelle, III, Murfreesboro  
M. E. Valentine, Raleigh

### **Terms Expiring in 1992**

Thomas M. Denton, New Bern  
Shelby M. Freeman, Morehead City  
Mary Alice Matthews, Williamston  
Elaine E. Myers, Ahoskie  
David A. Parker, Rocky Mount  
Walter Frank Rose, Jr., Ahoskie  
Henry M. Skinner, Jr., Wilson  
Vernon E. White, Winterville  
Billy Williams, Shelby

### **Terms Expiring in 1993**

Janice B. Buck, Greenville  
Thomas L. Craft, Jr., Ayden  
Jerry E. Harper, Sr., Durham  
Thomas J. Head, Jr., Wilmington  
Henry L. Miller, Murfreesboro  
William C. Norris, Wilmington  
Carolyn G. Osborne, Raleigh  
Robert B. Spivey, Windsor  
Emma Gay Stephenson, Pendleton

## **Gardner-Webb College**

Chartered first as Boiling Springs High School, Incorporated, December 2, 1905

Opened as Boiling Springs Junior College, September 3, 1928

The name was changed and a new charter granted to Gardner-Webb Junior College, Inc. June, 1942

Charter amended in conformity to the Constitution of the North Carolina Baptist State Convention, November, 1946

Admitted to the North Carolina Baptist Convention at the Convention held in Asheville, November 21, 1946.

Gardner-Webb College became a fully accredited senior college December 1, 1971.

It offers the Associate of Arts Degree, Bachelor of Arts, Bachelor of Science, Associate and Bachelor Degrees in Nursing, and Master of Arts Degree.

M. Christopher White, President

### **Board of Trustees**

Hobart C. Smith, Chairperson

### **Terms Expiring in 1990**

John Bethea, Matthews  
David G. Bissette, Winston-Salem  
Lloyd C. Bost, Shelby  
Mary Arden Harris, Charlotte  
Allen Johnson, Statesville  
A. Grayson Kellar, Gastonia  
Jack Lutz, Forest City  
Bill Mangum, Moravian Falls  
Hobart C. Smith, Charlotte

### **Terms Expiring in 1992**

Forrest H. Burgess, Forest City  
William K. Elliott, Boiling Springs  
Boyce Grindstaff, Forest City  
Wayne McDevitt, Marshall  
Sam McMahan, Jr., Charlotte  
Mike Minnix, Cherryville  
Donald Norris, Statesville  
Thomas E. Philson, Charlotte  
Helen M. Stinson, Greensboro

### **Terms Expiring in 1991**

George Blanton, Jr., Shelby  
Larry C. Crawford, Burlington  
James E. Maynor, Charlotte  
Eleanor Y. McCall, High Point  
John Talbert McCulloch, Charlotte  
Timothy Pennell, Winston-Salem  
Jim Ruppe, Rutherfordton  
Thomas L. Warren, Conover  
Harrill Gene Washburn, Boiling Springs

### **Terms Expiring in 1993**

C. Neal Alexander, Jr., Lincolnton  
Udean Burke, Maiden  
T.R. Causby, Belmont  
William David Ellis, Shelby  
Earl T. Groves, Gastonia  
C. Lorance Henderson, Morganton  
Mac Lancaster, Lawndale  
James Edward Putnam, Shelby  
Colleen L. Silver, Kings Mountain

## **Mars Hill College**

First commencement or exhibition as French Broad Baptist Institute, July 4, 1856

Chartered Mars Hill College, February 16, 1859

Opened as Mars Hill Junior College, August 14, 1922

Mars Hill College began a senior college program with the junior year class in the year of 1962.

Fred B. Bentley, President

## Board of Trustees

Robert L. Merrill, Sr., Chairperson

### Terms Expiring in 1990

Mrs. J. T. Alexander, Statesville  
Justus M. Ammons, Raleigh  
Ronald O. Brown, Asheville  
W. Otis Duck, Mars Hill  
Lyndall G. English, Spruce Pine  
Baxter Kiger, Yadkinville  
Robert L. Merrill, Sr., Brevard  
Robert L. Rowe, Marion  
George M. Trout, Durham

### Terms Expiring in 1991

Elizabeth G. Baker, Marshall  
Mitchell Kyle Carver, Leicester  
Howard C. Charles, Jr., Greensboro  
Robert D. Garren, Asheville  
Jack A. Painter, Belmont  
James A. Pittman, Roanoke Rapids  
John Owen Tilson, Mars Hill  
Leonard C. Tilson, Winston-Salem  
George M. Trout, Durham

## Meredith College

Incorporated as Baptist Female University of North Carolina, February 27, 1891

Opened for students, September 27, 1899

By legislative enactment became Baptist University for Women, January 20, 1905

Became Meredith College by legislative enactment, January 24, 1911

John E. Weems, President

## Board of Trustees

George McCotter, Chairperson

### Terms Expiring in 1990

Kitty Barefoot, Benson  
Jane S. Byrd, Hillsborough  
James O. Hagwood, Robersonville  
George McCotter, Lillington  
Ernestine Newman, Fayetteville  
B. Benjamin Parker, Pine Level  
J. Earl Pope, Charlotte  
Jack A. Rigney, Raleigh  
Claude B. Williams, Jr., Durham

### Terms Expiring in 1991

Allen A. Bailey, Charlotte  
Elizabeth M. Callaway, Elkin  
W. Russell Duke, Jr., Greenville  
Bobby N. Harrelson, Wilmington  
William W. Lawrence, Sanford  
Crystal H. Leathers, Rockingham  
David R. Parnell, Parkton  
William B. Rogers, Blowing Rock  
W. Fred Williams, Greensboro

### Terms Expiring in 1992

William A. Banks, Burnsville  
Cecil J. Hill, Brevard  
Wm. G. Lawrence, Jr., Murfreesboro  
Harold L. McDonald, Albemarle  
L. Burton Stanford, Asheville  
John B. Walker, Jr., Marion  
James F. Weathers, III, Forest City  
H. Fields Young, III, Shelby

### Terms Expiring in 1993

E.D. Beach, Lenoir  
Louis G. Christian, Raleigh  
J.V. Corbin, Asheville  
Mildred Bruce Pendergrass, Mars Hill  
Jimmy M. Piercy, Hickory  
Edwin D. Powell, Mt. Holly  
Patty Brendle Redway, Elkin  
Robert E. Seymour, Chapel Hill  
Betty T. Wade, Winston-Salem

### Terms Expiring in 1992

Barbara K. Allen, Raleigh  
Luther G. Brewer, Cary  
Robert E. Bryan, Jr., Fayetteville  
Betty Rand Coward, Sylva  
Everett L. Henry, Lumberton  
Norman B. Kellum, Jr., New Bern  
Robert B. Outland, Jr., Rich Square  
Theo H. Pitt, Jr., Rocky Mount  
Mary Jon Roach, Wendell

### Terms Expiring in 1993

Jo Ellen Ammons, Raleigh  
Charles D. Barham, Jr., Raleigh  
David M. Britt, Raleigh  
Margaret W. Parker, Winston-Salem  
George R. Perkins, Jr., Sanford  
Virginia W. Poe, Charlotte  
E. Leon Smith, Goldsboro  
Earl W. Spangler, Shelby  
Ronald J. Withrow, Charlotte

# Wake Forest University

Opened as Wake Forest Institute, February 3, 1834

Chartered as Wake Forest College, Wake Forest, December 28, 1838

Bowman Gray Medical School of Wake Forest College, Winston-Salem, officially opened,

July 1, 1941, and the first class of students began work, September 10, 1941

Wake Forest College authorized by special session of Convention meeting in Greensboro,

July 30, 1946 to move to Winston-Salem

First session in Winston-Salem began with the summer term, June 18, 1956

Wake Forest College became a university June 12, 1967.

Thomas K. Hearn, Jr., President

Weston P. Hatfield, Chairperson, Board of Trustees

On November 11, 1986, the Baptist State Convention and Wake Forest University established a new relationship described in the Convention's Constitution as follows:

Article XIV. The Baptist State Convention of North Carolina and Wake Forest University shall have a fraternal, voluntary relationship under which Wake Forest University is autonomous in governance. In order to facilitate that relationship, the University will have associate, non-voting membership on the Council on Christian Higher Education, and will be represented by the same officers as schools which are members of the Council. The Board of Trustees of Wake Forest University shall be elected by that Board in accordance with such procedures as that Board may prescribe. Wake Forest University shall not share in the distribution of Cooperative Program Funds.

## Wingate College

Authorized as Wingate School by Union Baptist Association, 1895

Opened 1896: Chartered 1897

In early days operated by local trustees from the Union and surrounding Baptist associations

Became a junior college in 1923

In 1925 the Baptist State Convention of North Carolina assumed sponsorship.

In 1930 the Baptist State Convention of North Carolina withdrew and returned Wingate College to support by Union and other associations.

In 1949 the trustees were first appointed by the Baptist State Convention of North Carolina.

Became a senior college in 1977

Began offering graduate work in 1985

Paul R. Corts, President

### Board of Trustees

Jack C. Lail, Chairperson

### Terms Expiring in 1990

Thomas H. Chambers, Jr., Winston-Salem

J. Grady Faulk, Pineville

Muriel Helms, Charlotte

Walter O. Hendrix, Waxhaw

Stephen R. Little, Marion

J. A. Warren, Charlotte

E. D. Gaskins, Monroe

Kenneth L. Goodman, Rockingham

Lester Lee Helms, Wingate

Charles S. Hinson, Aberdeen

Jack C. Lail, Seagrove

Luther T. Moore, Charlotte

Margaret L. Stallworth, Matthews

### Terms Expiring in 1991

Evelyn W. Bingham, Lexington

C. A. Bustle, Weaverville

Paul J. Helms, Monroe

E. Eugene Hunsinger, Concord

W. H. Swan, Mount Gilead

W. P. Watson, Charlotte

### Terms Expiring in 1993

Robert H. Allen, Sr., Greensboro

C.B. Crook, Jr., Albemarle

Clyde C. Dickson, Jr., Charlotte

J. Dixon Free, Jr., Charlotte

Henry B. Gaye, Marshville

H. Clark Goodwin, Monroe

Kenneth W. Long, Monroe

Glenn E. Swaim, Jr., Winston-Salem

Lloyd Y. Thayer, High Point

### Terms Expiring in 1992

Julie R. Boone, Raleigh

Danny K. Davis, High Point

# Convention Auxiliaries and Organizations

## Woman's Missionary Union

Auxiliary to the Baptist State Convention

### Executive Board Officers for 1990

Dorothy P. Allred, Gastonia .....	President
Ann Smith, Greensboro .....	First Vice-President
Donice Harrod, High Point .....	Second Vice-President
Nancy Hunter, Raleigh .....	Recording Secretary
Charlotte Cook, Lexington .....	Assistant Recording Secretary

## North Carolina Baptist Men

### Officers for 1990

Raiford Troutman, Concord .....	President
Barry Hartis, Elizabeth City .....	Vice-President
Ben Sutton, Winston-Salem .....	Vice-President
Ernest Stines, Canton .....	Vice-President
John Freeman, Raleigh .....	Secretary

## North Carolina Baptist Directors of Missions

### Officers for 1990

Ernest Davis, Sandy Creek .....	President
J. Billy Graham, Sand Hills .....	First Vice-President
Dale Fisher, Caldwell .....	Second Vice-President
Keith Hamilton, Atlantic .....	Third Vice-President
Richard Crapps, South Roanoke .....	Treasurer
Ben Hall, Montgomery .....	Secretary
Ellis Fulbright, Alexander .....	Public Relations
Hugh Borders, Mitchell .....	Music
Eugene Hager, South Yadkin .....	Historian
Charles Stevens, New South River .....	Program Chairman
Eugene Hager, South Yakdin .....	Budget Chairman
Charles McMillan, Raleigh .....	AEW Chairman

## North Carolina Baptist Pastors' Conference

### Officers for 1990

Mike Minnix, Cherryville .....	President
Al Wright, Adamsville .....	Vice-President
C.J. Bordeaux, Lumberton .....	Secretary-Treasurer
Rick Gilley, Wilmington .....	Music

# North Carolina Baptist Religious Education Association

## Officers for 1990

Johnny Ross, Cary .....	President
Leland Kerr, Gastonia .....	Vice-President
Bonnie Doughtie, Boiling Springs .....	Secretary-Treasurer
Dee Foreman, Asheville .....	Executive Committee
Terry Peele, Asheville .....	Executive Committee
Phil Spears, Rockingham .....	Executive Committee
Jim Reynolds, Garner .....	Executive Committee
Brent Rector, Fayetteville .....	Executive Committee
Sue Deaton, Charlotte .....	Executive Committee

# North Carolina Baptist Music Conference

## Officers for 1990

Ron Bostic, Wingate .....	President
Clyde Buckner, Shelby .....	First Vice-President
Larry Keesler, Mount Airy .....	Second Vice-President
Cindy Joy, Oxford .....	Secretary-Treasurer

# North Carolina Baptist Ministers' Wives Conference

## Officers for 1990

Elsie Davis, Statesville .....	President
Faye Bragg, Salisbury .....	Vice-President
Tammy Fuller, Wake Forest .....	Secretary-Treasurer
Renea Henderson, Seagrove .....	Publicity

# Southern Baptist Convention Officers and Representatives

President: C. Jerry Vines, 124 W. Ashley St., Jacksonville, Florida 32202  
First Vice-President: Junior Hill, 607 Rice Rd., Hartselle, Alabama 35640  
Second Vice-President: Ernest B. Myers, Nevada Baptist Convention, 406 California Ave., Reno, Nevada 89509  
Recording Secretary: Martin B. Bradley, 308 Bramblewood Drive, Nashville, Tennessee 37211  
Registration Secretary: Lee Porter, 1201 Longstreet Circle, Brentwood, Tennessee 37027  
Treasurer: Harold C. Bennett, 901 Commerce Street, Nashville, Tennessee 37203

# North Carolina Representatives on SBC Boards, Commissions and Committees

## Executive Committee

Ann M. Smith, Greensboro; Robert J. Goode, Statesville; Julian M. Motley, Durham; Bill B. Horton, Asheville; Michael Kenneth Moore, Greensboro

## **Foreign Mission Board**

C. Mark Corts, Winston-Salem; Horace W. Hall, Sr., Wilmington; Paul Steven Hardy, Burlington; Horace A. Hamm, Fuquay-Varina; Michael D. Smith, Asheville

## **Home Mission Board**

Mrs. Henry C. Byrd, Charlotte; Mrs. Richard Frazier, Roanoke Rapids; Thomas M. Freeman, Dunn; Alfred R. Wright, Goldsboro; Billy C. Sellers, Matthews

## **Sunday School Board**

Ned L. Mathews, Gastonia; Eugene Ridley, Wilmington; Joseph T. Knott, III, Raleigh; Joe B. Brown, Charlotte; Bruce C. Little, Durham

## **Annuity Board**

Jack F. Coffey, Raleigh; J.T. Knott, Jr., Knightdale

## **Southern Baptist Theological Seminary**

Gerald C. Primm, Greensboro; Sam H. McMahan, Jr., Charlotte; Paul B. Stam, Jr., Apex

## **Southeastern Baptist Theological Seminary**

Ralph E. Holt, Jr., Wilmington; Jesse P. Chapman, Jr., Asheville; W. Dade Sherman, Jr., Monroe; Billy H. Cline, Asheville; Cecil D. Rhodes, Jr., Wilson; Mrs. A. Harrison Gregory, Danville, Virginia; William D. Delahoyde, Raleigh; Daniel E. Johnson, Sr., Mount Pleasant, South Carolina; Thomas M. Metts, Jr., Bethesda, Maryland; Eddie L. Sellers, Morganton

## **Southwestern Baptist Theological Seminary**

Don E. Taylor, Asheville

## **New Orleans Baptist Theological Seminary**

James Stephen Sells, Greensboro

## **Golden Gate Baptist Theological Seminary**

Frederick T. Corbin, Raleigh

## **Midwestern Baptist Theological Seminary**

Ralph F. Carter, Jr., Statesville

## **Education Commission**

Fred A. Holt, Richlands

## **Brotherhood Commission**

Joseph S. Lennon, Wake Forest

## **Christian Life Commission**

Coy C. Privette, Kannapolis

## **Historical Commission**

Dale E. Lawson, Charlotte

## **Radio and Television Commission**

James Russell Capps, Raleigh

## **Stewardship Commission**

Richard G. Hicks, Winston-Salem

## **Baptist World Alliance Officers**

G. Noel Vose, President

Denton Lotz, General Secretary-Treasurer

Washington International Office: 6733 Curran Street, McLean, Virginia 22101-3804

# Statistical Reports Associational and Convention

Prepared by The Department of Data Services

**HAL ALDRIDGE, Director**

The following information was supplied by the clerks of the seventy-nine (79) Baptist Associations in North Carolina. We greatly appreciate the faithful service they have rendered in compiling the statistical data. These reports are based on the associational year.

The Cooperative Program figures are from records in the Convention's Business Office and are for the calendar year.

# ASSOCIATIONAL STATISTICS

## 1. ALEXANDER

CHURCHES	PASTOR (For Addresses, see Directory in Back of Book)	Total Baptisms	Other Additions, Letter, etc.	Resident Church Membership	Total Church Membership	Sunday School Enrollment	Vacation Bible School Enroll.	Church Training Enroll.	Church Music Enrollment	W.M.U. Enroll.	Brotherhood Enrollment	Total Receipts	Total for Coop. Program	Total Missions Expenditures
1 ANTIOCH	DENNIS M SPIVEY	18	6	487	566	375	185	101	139	95	41	217,970	37,725	61,703
2 BETHLEHEM	KENNETH LAMBERT	6	7	631	685	384	130	169	161	44	56	278,660	20,860	37,033
3 BEULAH	STEPHEN GUNTER	12	12	149	149	126	95	---	---	---	---	55,000	---	7,542
4 CALVARY	STEPHEN DAGENHART	4	8	301	302	185	---	---	119	---	---	143,390	---	---
5 EAST TAYLORSVILLE	GARY W JENNINGS	26	23	1035	1125	761	---	225	104	58	43	319,100	3,534	51,776
6 GRACE	MICHAEL BLEVINS	5	17	463	463	218	165	94	45	31	33	103,220	9,485	20,632
7 HIDDENITE	TERRY B ASHE	4	3	172	247	127	100	135	40	31	33	76,290	5,845	40,311
8 LEBANON	KEITH CHILDERS	4	3	96	150	84	56	---	42	---	---	71,040	7,561	20,709
9 LINNEYS GROVE	DENNY COSTNER	1	2	178	214	119	63	---	44	---	---	43,860	63	2,904
10 LITTLE RIVER	MARK ROBINETTE	2	2	297	306	101	90	---	31	---	---	80,680	7,447	24,271
11 MACEDONIA	THOMAS LAMBERT	7	1	208	263	109	135	---	41	37	---	65,900	695	7,795
12 MILLERSVILLE	LARRY BLAKLEY	8	10	468	518	173	212	---	85	71	20	198,310	20,535	41,445
13 MOUNT HERMAN	DWIGHT AUSTIN	3	---	235	291	154	65	---	77	50	29	118,240	10,417	29,897
14 MOUNT OLIVE	DOUG FOSTER	---	---	135	135	41	---	---	17	17	---	25,970	275	5,200
15 MOUNTAIN RIDGE	WILLIAM LEE CHURCH	2	---	81	118	58	---	---	16	17	---	27,980	---	2,172
16 OXFORD MEMORIAL	THOMAS N WALKER	11	---	184	184	79	85	45	85	50	24	68,950	5,516	9,999
17 PILGRIM	WADE MILLER	1	---	208	233	111	50	---	43	---	---	168,460	---	4,139
18 PLEASANT HILL	CECIL LOVELACE	12	3	302	345	226	131	---	67	61	15	160,480	4,394	22,207
19 POPLAR SPRINGS	DEVON DYSON	9	3	364	364	170	173	---	95	---	---	126,290	---	32,559
20 SMYRNA	MICHAEL BARBER	26	8	250	308	159	105	54	89	43	53	123,160	13,173	32,372
21 STONY POINT	KEN WALTERS	11	4	486	563	348	289	28	57	65	30	184,920	18,564	37,069
22 TAYLORSVILLE FIRST	DAVID BOAN	8	14	434	640	312	230	70	59	58	12	251,240	14,252	40,689
23 THREE FORKS	DAVID HORTON	19	11	403	516	235	93	135	104	61	42	150,310	17,356	46,617
	TOTALS	199	137	7567	8685	4655	2452	1056	1560	758	398	3,059,420	197,697	549,041
	WC - WATCHCARE													
	MS - MISSION													

## 2. ALLEGHANY

	BPT	ADD	RSM	TLM	SS	VBS	CT	MUS	WMU	BRO	TOTREC	COOP	TOTMIS
1 BELVIEW	1	3	68	72	34	35	---	22	--	4	13,050	100	1,461
2 CHESTNUT GROVE	2	6	71	81	27	33	---	---	12	--	4,310	---	90
3 LAUREL SPRINGS	--	1	45	60	26	---	---	---	---	---	11,980	300	1,390
4 LIBERTY	1	1	63	78	24	91	---	---	8	--	6,770	---	2,887
5 MOUNT CARMEL	7	5	245	263	143	147	71	65	45	15	40,240	135	4,351
6 NEW HOPE	2	2	83	117	47	60	9	24	8	--	15,110	100	711
7 OSBORNE MEMORIAL	3	1	77	117	54	65	---	---	---	---	12,200	271	529
8 PINE FORK	--	1	80	172	63	45	---	30	--	---	23,470	400	2,682
9 SPARTA FIRST	4	10	292	433	258	152	58	44	49	31	115,600	6,125	23,848
WC - WATCHCARE			1024	1393	676	628	138	185	122		242,730	7,431	37,949
MS - MISSION	20	30											

## 3. ANSON

	BPT	ADD	RSM	TLM	SS	VBS	CT	MUS	WMU	BRO	TOTREC	COOP	TOTMIS
1 ANSONVILLE	6	6	103	175	68	59	38	23	31	--	22,960	1,305	2,447
2 BROWN CREEK	1	1	109	145	92	61	---	26	12	12	53,870	1,952	5,882
3 CALVARY	3	4	68	80	38	33	---	21	10	--	17,580	200	5,795
4 CATHEDRAL	9	8	220	230	101	65	---	30	30	--	78,640	288	2,637
5 CEDAR GROVE	2	10	132	132	75	65	---	30	9	--	51,580	704	2,432
6 DEEP CREEK	1	5	167	191	139	77	---	36	74	13	55,420	1,491	5,946
7 DEEP SPRINGS	3	13	208	270	169	110	---	53	54	34	96,200	2,784	10,286
8 FAITH	7	2	190	238	49	65	---	26	28	28	31,360	700	2,932
9 FALL BRANCH	--	--	12	12	16	39	25	12	--	--	4,320	---	2,664
10 FREEDOM	--	--	--	--	--	--	--	--	--	--	---	150	---
11 GUM SPRINGS	2	6	206	258	131	62	---	55	27	--	56,450	3,794	14,296
12 LILESVILLE	--	3	124	185	134	60	36	19	39	28	109,480	1,583	28,836
13 MINERAL SPRINGS	2	2	94	130	82	56	---	38	29	4	28,290	1,728	3,574
14 NORVEN	--	1	77	175	49	57	---	24	18	--	56,890	2,355	5,359
15 MOUNT BEulah	3	4	444	504	286	106	74	48	51	34	141,680	12,618	31,197
16 MOUNT CARMEL	5	3	149	224	126	84	---	--	59	13	70,720	7,235	9,961
17 MOUNT ZION	4	10	94	112	41	48	---	34	19	11	16,440	---	1,452
18 NEW HOME	4	12	175	219	131	145	---	36	46	17	80,390	9,050	18,102
19 NORTH WADESBORO	12	10	246	359	199	145	46	37	58	36	86,760	3,438	15,644
20 OAKDALE	1	3	178	178	75	37	---	30	16	4	31,800	---	3,025

### 3. ANSON—Continued

CHURCHES	PASTOR (For Addresses, see Directory in Back of Book)	Total Baptisms	Other Additions, Letter, etc	Resident Church Membership	Total Church Membership	Sunday School Enrollment	Vacation Bible School Enroll.	Church Training Enroll.	Church Music Enrollment	W.M.U. Enroll.	Brotherhood Enrollment	Total Receipts	Total for Coop. Program	Total Missions Expenditures
21 PEACHLAND	CHARLES L CAUTHEN	2	2	177	252	197	236	20	77	81	38	92,770	13,912	23,874
22 PLEASANT GROVE	WAYNE WILLIAMS	7	--	86	86	--	--	--	--	3	2	--	1,300	100
23 POLKTON	TONY COUICK	--	10	163	249	107	60	30	29	15	13	39,570	1,300	4,722
24 RED HILL		3	5	223	282	181	134	--	62	35	18	93,044	5,244	14,184
25 ROCKY MOUNT	GENE HOPKINS	8	5	176	218	94	47	--	19	20	--	46,100	2,167	7,555
26 ROCKY RIVER	REX BURLESON	2	5	110	137	48	73	--	20	20	23	34,270	2,073	6,258
27 SOUTHSIDE	JERRY PHILLIPS	15	14	357	377	280	205	166	54	91	44	94,330	6,962	12,762
28 WADE		--	--	110	132	88	32	13	13	22	--	41,770	3,542	5,786
29 WADESBORO FIRST	BENNY JOSEPH LEONARD	2	18	529	805	677	231	36	159	95	20	377,460	21,342	47,337
	TOTALS	104	162	4841	6355	3673	2392	484	1011	992	392	1,910,140	108,087	290,045

WC - WATCHCARE  
MS - MISSION

### 4. ASHE

	BPT	ADD	RSM	TLM	SS	VBS	CT	MUS	WMU	BRO	TOTREC	COOP	TOTMIS
1 APPLE GROVE	2	--	78	107	38	--	--	--	--	--	2,040	20	130
2 BALD MOUNTAIN	3	2	189	253	104	57	6	40	30	30	57,030	2,101	7,029
3 BAPTIST HOME	--	--	--	--	--	--	--	--	--	--	--	--	--
4 BEAVER CREEK	--	--	--	77	130	30	20	--	--	--	11,940	--	2,618
5 BETHEL	7	6	85	105	102	--	--	--	--	--	3,520	102	477
6 BIG FLATS	--	1	73	108	68	36	--	60	--	--	119,430	70	1,509
7 BIG LAUREL	--	--	11	23	14	9	--	8	--	--	1,490	--	944
8 BLUE RIDGE	8	3	223	269	118	112	20	40	--	--	8,970	1,349	3,268
9 BRISTOL	--	2	132	199	90	105	--	53	24	11	29,120	--	1,538
10 BUFFALO	--	--	32	32	32	28	--	16	9	--	4,540	--	403
11 CALVARY	1	3	164	236	64	--	--	25	18	14	23,590	391	2,910
12 CLIFTON	--	--	--	--	--	--	--	--	--	--	--	--	--
13 FARMER MEMORIAL	10	12	358	418	186	170	--	64	44	36	132,000	10,120	24,954
14 FLETCHER MEMORIAL	3	6	184	284	168	63	34	74	47	--	72,830	2,673	22,370
15 FRIENDLY GROVE	10	8	316	360	79	102	43	42	54	11	106,880	3,319	9,680
16 FRIENDSHIP													



## 5. ATLANTIC

CHURCHES	PASTOR (for Addresses, see Directory in Back of Book)	Total Baptisms	Other Additions, Letter, etc.	Resident Church Membership	Total Church Membership	Sunday School Enrollment	Vacation Bible School Enroll.	Church Training Enroll.	Church Music Enrollment	W.M.U. Enroll.	Brotherhood Enrollment	Total Receipts	Total for Coop. Program	Total Missions Expenditures
1 ATLANTIC	TERRY MCINNIS	2	5	155	203	120	86	---	30	61	9	65,450	6,733	11,736
2 AURORA FIRST	MIKE HUFFMAN	2	--	28	70	22	80	---	---	---	---	18,700	1,241	5,715
3 BAYBORO	NORMAN BELL	22	8	191	240	138	---	12	45	14	---	58,620	6,822	9,364
4 BEAUFORT FIRST	JACK L FRANKS	15	14	554	656	320	116	95	114	137	41	218,150	23,393	87,618
5 BOGUE BANKS	KEN EVANS	11	24	116	126	123	115	139	22	---	16	167,890	10,000	13,586
6 BROAD CREEK FIRST	BILLY WRIGHT	2	1	18	26	16	54	15	8	---	---	7,460	9	---
7 CALVARY	---	3	--	150	159	118	---	20	54	14	14	63,910	5,428	8,331
8 CAPE CARTERET	DOUG WILLIAMS	4	11	164	213	118	84	---	45	43	29	78,650	6,743	15,332
9 CHERRY POINT	RANDY HAWKINS	16	11	220	307	216	46	---	58	56	33	106,550	18,660	24,860
10 COLONY	MICHAEL CATES	--	8	109	129	114	53	17	21	28	19	56,720	370	2,327
11 COVE CITY	MARVIN HAIRE	3	5	62	102	82	80	28	27	22	18	28,630	---	5,138
12 DAVIS FIRST	---	3	6	176	196	114	95	25	50	11	31	46,890	1,607	5,719
13 DOVER	MIKE PRIDGEN	---	---	---	---	---	---	---	---	---	---	---	---	---
14 EAST CARTERET	MS LARRY W SANDERS JR	4	5	31	35	52	14	8	---	5	---	44,920	1,129	2,584
15 FORT BARNWELL	---	10	8	148	256	98	95	---	13	12	12	32,640	1,623	3,652
16 HAVELOCK FIRST	DONALD W HADLEY	44	52	389	1045	379	178	168	39	45	35	171,570	15,824	26,485
17 HUGGINS MEMORIAL	DWIGHT SMITH	5	6	61	61	61	70	24	18	10	---	23,800	179	791
18 MARSHALLBERG	WILLIAM PARKER	1	--	124	152	127	64	20	23	26	---	35,720	1,086	2,360
19 MCCOTTER BOULEVARD	KINCY BARROW	4	10	39	50	64	24	---	21	27	10	58,210	1,354	2,831
20 MOREHEAD CITY FIRST	WILLIAM PARKER	6	38	775	895	556	301	148	173	140	39	409,470	47,485	91,838
21 NATIONAL AVENUE	CHARLES ALLARD	12	18	461	461	174	115	79	97	46	28	124,300	2,534	11,025
22 NEUSE RIVER	PHILIP HALL	13	16	94	147	52	52	37	19	31	20	19,260	---	2,180
23 NEUSE RIVER FIRST	JIMMY JARRELL	17	49	535	874	374	113	281	113	161	57	375,110	39,197	95,732
24 NEWPORT	TOM DENTON	19	26	512	868	338	320	125	177	69	34	160,680	3,951	24,424
25 ORIENTAL FIRST	TERRY QUINTON FARMER	--	2	50	64	29	---	---	14	15	---	31,700	500	3,177
26 PARKVIEW	JERRY L SMITH	6	28	266	430	236	97	95	59	40	34	144,880	3,529	28,077
27 PELLETIER	RAY SELLS	19	31	233	271	207	131	76	50	37	21	53,630	1,395	7,452
28 PINEY GROVE	MIKE OLIVER	--	2	73	84	77	15	---	28	12	11	30,920	783	2,852
29 POLLOCKSVILLE	GRAY SMITH	---	--	140	183	78	40	---	24	32	21	54,850	5,955	14,084
30 RECOCES CHAPEL	ED HARRIS	4	8	94	212	112	132	36	51	35	41	35,550	---	7,439
31 RIVER BEND	STEVEN SIMPSON	2	15	---	150	125	---	25	21	32	23	95,430	12,048	20,070
32 SEA LEVEL	CHARLES SMITH	4	2	81	112	64	61	20	19	16	9	37,780	2,572	4,361
33 SMYRNA	JAMES BUCHANAN	4	3	75	105	75	43	16	30	26	9	42,910	4,418	8,742
34 SOUTH CREEK	---	1	--	32	81	52	10	---	17	---	---	14,850	861	3,042
35 SPANISH	---	---	---	---	---	---	---	---	---	---	---	---	---	---
36 SPRING GARDEN	R BLAIR LITTLE	1	3	117	161	87	46	---	21	30	9	48,750	6,449	11,651

37	TABERNACLE	38	37	1147	1397	826	340	226	312	200	138	501,690	38,679	103,500
38	TEMPLE	4	8	450	746	363	135	55	102	75	42	213,040	38,303	55,434
39	TRENTON	13	9	148	243	115	94	41	17	25	25	43,370	3,971	3,253
40	VICTORY	--	7	85	113	42	58	--	14	27	13	34,010	2,246	3,165
41	VICTORY CHAPEL	--	--	--	--	--	--	--	--	--	--	--	--	--
42	WOODVILLE	2	--	77	102	57	54	24	24	15	--	31,700	1,197	4,252
TOTALS		316	476	8180	11725	6321	3411	1855	1841	1617	841	3,788,360	316,519	734,179
WC - WATCHCARE														
MS - MISSION														

## 6. AVERY

	BPT	ADD	RSM	TLM	SS	VBS	CT	MUS	WMU	BRO	TOTREC	COOP	TOTMIS	
1	AARON	4	--	111	160	85	--	--	18	31	24	90,440	17,691	
2	BEECH MOUNTAIN	3	2	91	163	73	40	--	--	--	--	16,530	4,456	
3	BIG MEADOWS	--	5	124	184	85	54	36	44	15	--	15,100	5,735	
4	CHESTNUT DALE	--	--	48	54	48	50	--	--	--	--	500	2,285	
5	CRANBERRY	--	--	55	60	60	--	--	--	--	--	10,400	719	
6	CROSSNORE FIRST	11	10	259	396	218	149	88	102	71	63	168,730	29,695	
7	ELK PARK FIRST	--	--	35	55	25	30	7	--	6	--	9,560	1,865	
8	FALL CREEK	2	--	79	149	71	38	--	37	21	--	29,170	7,668	
9	GREEN VALLEY	--	--	--	--	--	--	--	--	--	--	--	--	
10	JONAS RIDGE	1	2	90	178	73	54	--	--	12	14	22,580	3,896	
11	NEWLAND FIRST	7	7	348	413	203	--	--	114	34	21	122,000	17,786	
12	OAK GROVE	4	9	201	211	134	70	69	36	43	--	57,850	11,565	
13	PILGRIM	--	--	40	60	--	--	--	--	--	--	--	--	
14	PINOLA	1	7	93	108	108	27	47	29	21	9	38,160	6,390	
15	PLEASANT HILL	6	3	203	341	117	99	47	45	13	17	38,450	7,004	
16	PLEASANT VALLEY	13	2	60	62	61	56	--	34	34	20	--	--	
17	POWERMILL	1	8	92	176	109	--	--	25	16	--	782	--	
18	STAMEYTOWN	--	--	58	105	38	--	21	12	8	--	24,550	1,029	
19	SUGAR MOUNTAIN	--	--	41	49	53	50	22	15	--	--	16,530	4,144	
20	VALLEY HAVEN	--	--	85	108	87	--	--	32	--	--	19,840	4,022	
21	WHITES MEMORIAL	2	--	101	111	56	--	--	18	--	--	29,860	1,709	
22	YELLOW MOUNTAIN	--	3	109	155	63	36	--	23	10	2	18,080	820	
TOTALS		55	66	2323	3298	1767	753	314	584	335	176	767,020	134,768	52,261
WC - WATCHCARE														
MS - MISSION														

## 7. BEULAH

CHURCHES	PASTOR (For Addresses, see Directory in Back of Book)	Total Baptisms	Other Addresses, Letter, etc.	Membership Church	Total Church Membership	Sunday School Enrollment	Vacation Bible School Enroll.	Church Training Enroll.	Church Music Enrollment	W.M.U. Enroll.	Brotherhood Enrollment	Total Receipts	Total for Coop. Program	Total Missions Expenditures	
1 ANTIUCH	RON GALYON	15	4	136	209	113	110	---	50	57	---	56,530	2,971	10,227	
2 BAYNES	LARRY MCCARTY	11	4	135	168	114	103	---	36	28	---	37,800	3,350	2,828	
3 BERRY'S GROVE	WESLEY GARNER SR	1	2	193	293	193	114	154	88	87	34	103,260	16,801	29,505	
4 BETHANY	TIMOTHY HOWELL	1	7	99	201	100	69	---	21	38	---	49,170	2,750	5,730	
5 BETHEL HILL	JIM WHITEHEAD	---	2	129	241	65	51	---	30	45	12	53,390	4,239	13,552	
6 BEULAH	GEORGE RUMNEY	3	10	114	198	108	108	126	68	26	28	64,900	1,331	9,447	
7 BLANCH	---	---	---	56	84	26	---	---	11	12	---	14,120	550	2,507	
8 CALVARY	DONALD J MCKINNEY	---	---	86	154	69	45	---	47	37	---	50,370	1,800	3,646	
9 CA-VEL	RON BOSWELL	12	6	416	526	291	143	213	74	78	29	130,180	12,550	20,664	
10 CLEMENT	LEONARD WATLINGTON	4	6	244	358	227	237	33	30	57	18	80,410	11,752	17,937	
11 EPHESUS	BOBBY BUCHANAN	---	8	146	201	52	---	---	25	18	17	28,850	---	1,780	
12 FRONT STREET	HERMAN ABSHER	---	1	131	156	89	35	---	30	33	---	22,500	737	1,784	
13 HIGH VIEW	---	---	---	4	236	366	180	87	5	24	65	95,560	8,016	13,766	
14 LAMBERTH MEMORIAL	---	---	---	218	218	157	100	2	64	61	37	63,630	1,957	5,037	
15 LEA BETHEL	---	---	---	564	664	442	170	185	56	63	31	149,130	16,000	28,041	
16 NORTH ROXBORO	---	---	---	194	226	132	79	---	25	60	26	66,710	4,830	9,848	
17 MILL CREEK	---	---	---	20	231	247	116	---	---	---	---	12,160	---	---	
18 MILTON	---	---	---	230	247	116	86	---	50	40	33	62,040	1,681	3,082	
19 MONTWOOD	---	---	---	406	482	227	108	71	79	76	37	132,070	20,349	50,517	
20 MOUNT HARMONY	---	---	---	1	90	154	74	78	---	9	---	25,900	300	820	
21 OLD LEA BETHEL	---	---	---	8	337	399	150	131	35	71	72	73,740	7,663	11,522	
22 OLIVE BRANCH	---	---	---	6	8	398	418	241	133	---	9	102,210	17,929	28,792	
23 PROVIDENCE C	---	---	---	13	3	298	382	296	110	21	29	108,140	11,015	16,965	
24 PROVIDENCE P	---	---	---	1	5	281	315	128	118	61	69	52,440	1,041	3,126	
25 ROCK GROVE	---	---	---	9	50	625	817	511	144	167	146	333,260	38,758	71,707	
26 ROXBORO	---	---	---	1	1	15	23	---	---	---	---	4,730	315	820	
27 SEMORA	---	---	---	1	1	120	133	---	---	---	---	21,140	---	4,956	
28 SHILOH	---	---	---	5	6	446	531	296	120	181	29	140,190	19,152	36,422	
29 SEMERST	---	---	---	5	6	504	562	345	187	---	11	152,190	20,394	30,290	
30 THERESA	---	---	---	11	7	---	266	135	105	116	41	66,480	1,800	6,946	
31 TIMBERLAKE	---	---	---	2	142	195	66	---	18	10	---	52,620	2,925	6,276	
32 WESTWOOD	---	---	---	1	4	213	295	124	58	---	46	63,630	5,271	14,522	
33 YANCEYVILLE FIRST	---	---	---	189	7329	9647	5183	2852	1370	1405	1647	2,500,770	235,796	464,913	
TOTALS	---	---	---	177	---	---	---	---	---	---	541	---	---	---	---
WC - WATCHCARE	---	---	---	---	---	---	---	---	---	---	---	---	---	---	---
MS - MISSION	---	---	---	---	---	---	---	---	---	---	---	---	---	---	---

# 8. BLADEN

	BPT	ADD	RSM	TLM	SS	VBS	CT	MUS	WMU	BRO	TOTREC	COOP	TOTMIS
1	ABBOTTSBURG	2	2	159	202	81	65	25	15	15	39,320	3,826	7,184
2	BEARDS CHAPEL	--	--	62	98	62	29	--	26	--	19,940	185	620
3	BETHEL	4	2	266	336	160	113	59	43	32	63,570	1,000	5,422
4	BLADENBORO FIRST	10	5	266	419	246	71	--	70	42	140,380	11,853	24,477
5	BRIAR BRANCH	1	4	88	117	75	52	7	23	--	21,080	354	539
6	BUTTERS	--	--	162	162	111	58	9	29	11	28,000	----	1,733
7	CENTER ROAD	1	4	287	382	198	67	84	76	53	116,060	18,035	31,176
8	CLARKTON FIRST	--	4	237	376	208	123	35	56	49	103,410	11,013	19,915
9	COUNCIL	3	--	63	85	47	46	--	11	--	21,260	331	1,619
10	CYPRESS CREEK	2	5	87	93	74	37	--	47	30	29,350	----	4,554
11	DUBLIN FIRST	2	1	315	377	258	94	83	57	39	93,250	4,528	19,911
12	ELIZABETHTOWN	3	18	706	753	264	168	--	152	95	251,020	26,850	39,980
13	FAITH	8	2	57	57	37	22	--	16	2	21,130	585	1,141
14	FRIENDSHIP	--	4	109	114	119	58	27	45	19	65,170	1,078	8,667
15	GALEED	8	8	362	476	348	180	297	118	121	172,470	13,817	33,861
16	GRACE	--	1	119	134	101	59	40	21	19	21,010	341	754
17	HICKORY GROVE	6	4	237	277	188	96	93	86	51	85,990	7,115	19,388
18	LISON	--	1	79	158	86	68	--	27	26	37,130	862	4,153
19	LOVE GROVE	6	--	84	116	88	50	--	36	34	29,010	419	225
20	NATMOORE	1	--	60	90	60	47	57	--	--	15,130	443	2,361
21	NEW CENTER	2	1	101	148	82	45	--	27	13	32,380	446	1,288
22	NORTHSIDE	12	12	201	220	234	131	121	56	30	119,490	6,126	16,985
23	RICHARDSON	--	1	49	62	41	20	--	15	13	11,720	300	1,374
24	RIVERSIDE	2	11	152	195	72	55	--	35	21	81,520	666	10,153
25	SANDY GROVE	3	--	301	377	202	109	90	75	68	73,690	3,350	9,422
26	SHADY GROVE	2	5	222	287	148	91	39	67	36	66,300	833	9,569
27	SUGGS GROVE	4	3	132	189	104	56	--	43	36	48,390	240	1,523
28	TAR HEEL	5	10	202	262	186	96	106	60	55	107,280	1,463	6,597
29	WEST BLADENBORO	3	4	212	256	134	72	--	32	33	52,530	346	3,473
30	WHITE LAKE	3	10	137	207	57	61	--	23	--	41,140	1,956	6,449
31	WHITE OAK	2	4	127	197	109	58	--	19	15	57,200	6,175	10,481
32	WHITES CREEK	1	2	152	204	112	72	--	50	34	40,770	851	2,144
33	ZION HILL	1	1	148	195	122	65	63	39	46	68,730	1,230	6,500
TOTALS													
97	129	5941	7621	4414	2434	1235	1459	1040	669	2,174,820	126,617	313,638	
WC - WATCHCARE													
MS - MISSION													

## 9. BLUE RIDGE

CHURCHES	PASTOR (For Addresses, see Directory in Back of Book)	Total Baptisms	Other Additions, Letter, etc.	Resident Church Membership	Total Church Membership	Sunday School Enrollment	Vacation Bible School Enroll.	Church Enroll.	Church Music Enrollment	W.M.U. Enroll.	Brotherhood Enrollment	Total Receipts	Total for Coop. Program	Total Mission Expenditures
1 ASHWORTH ROAD	JOHNNY JOHNSON	--	5	58	158	32	42	--	20	12	--	22,280	---	2,745
2 BETHEL	JIMMY UPTON	1	6	339	378	314	196	121	93	117	48	116,100	12,190	20,818
3 BETHLEHEM	JAMES GREEN	2	5	170	224	88	60	35	30	30	--	48,800	1,286	8,370
4 CALVARY	JIMMY CANNON	3	--	56	90	44	29	12	27	9	9	18,020	2,973	4,292
5 CATAWBA FALLS	JOHN CHURCH	2	--	21	47	47	--	--	--	--	--	8,100	---	115
6 CATAWBA HEIGHTS	ROBERT SMITH	5	--	112	240	125	51	--	55	10	--	41,440	75	1,067
7 CHAPEL HILL	DAVID PETERSON	1	1	226	333	323	94	79	30	50	8	56,450	4,558	14,806
8 CHERRY SPRINGS	GEORGE PACKER	6	34	238	366	250	58	64	116	50	8	93,630	6,262	22,519
9 CLINCHFIELD	LAMAR WAKEFIELD	7	7	443	529	215	--	76	72	3	18	99,530	9,410	15,017
10 CROSS MEMORIAL		5	5	345	531	213	117	64	48	71	21	107,170	14,625	26,970
11 DYSARTVILLE		--	2	93	149	40	44	--	--	13	--	22,900	54	1,509
12 EAST MARION		2	2	289	353	156	117	--	20	64	34	140,330	39,915	75,149
13 FAITH	KENNETH BURLESON	8	--	72	92	65	40	--	18	9	--	40,710	---	1,569
14 GARDEN CREEK	ALLEN MCKINNEY	2	--	252	472	268	176	15	60	83	22	89,810	12,667	20,649
15 GLENWOOD	JIM BREWER	9	16	328	369	288	129	60	71	69	24	163,570	26,708	43,157
16 GRANDVIEW	CHARLES DICKS	3	5	85	171	58	75	--	25	--	--	23,080	1,440	147
17 GREENLEE	COY JEANS JR	5	5	299	440	172	136	75	66	52	22	100,320	4,700	24,050
18 HANKINS	RAY HALL	--	3	157	242	60	44	--	21	16	--	31,170	805	1,781
19 HARMONY GROVE		2	2	92	159	55	52	--	15	12	--	32,610	1,500	7,637
20 HEFNER MEMORIAL	JIM BREWER	4	--	50	80	46	50	--	--	--	--	17,630	---	3,634
21 MACEDONIA	CHARLES PERRY	--	61	128	32	--	--	21	13	--	--	21,100	933	5,023
22 MARION FIRST	ROBERT R DAVIS	1	7	578	734	329	40	--	302	112	--	417,860	20,324	39,981
23 MOUNT OLIVE	HERMAN BUCHANAN	--	3	11	11	12	--	--	9	--	--	---	---	---
24 MOUNT PLEASANT	KENNETH HOWARD REVIS	11	6	160	218	84	72	--	60	14	--	53,680	5,115	2,257
25 NEBO FIRST	RAY ROWLAND	4	13	287	430	160	99	--	69	41	43	95,530	5,115	13,549
26 NEW HOPE	CECIL BROWN	3	15	100	100	52	65	42	45	26	17	10,000	---	1,800
27 NORTH COVE	GORDON WALKER	--	7	111	141	61	30	--	--	--	--	16,100	1,981	2,625
28 OLD FORT FIRST	RAYMELTON	7	11	317	346	349	102	61	88	61	18	257,340	21,000	28,984
29 OUTREACH	RAYMOND WHITFIELD	3	4	52	55	70	--	24	33	21	14	47,440	3,330	4,614
30 PARKERS CHAPEL	WALLACE SHELL	1	3	65	71	40	31	--	19	13	--	10,780	476	2,626
31 PEPPERS CREEK	LEE COOK	2	--	55	127	42	35	--	33	--	--	10,100	---	---
32 PINEY GROVE	JACK THOMAS	--	--	29	29	9	--	--	--	--	--	5,340	---	365
33 PLEASANT GARDENS	PAUL B MAUNEY JR	3	21	486	604	441	93	115	117	53	32	241,930	18,234	29,735
34 STONE MOUNTAIN		--	--	29	29	25	--	--	--	--	--	11,010	---	131
35 SUGAR HILL	STEVE PARKER	17	5	201	204	127	94	69	49	31	13	58,640	1,815	5,805
36 SUNNY GROVE	DANNY WHITE	5	3	115	131	67	47	14	18	11	--	34,360	3,406	18,344
37 TURKEY COVE	SUMTER WEST	1	--	251	307	168	120	47	51	--	--	75,760	1,300	11,818

	BPT	ADD	RSM	TLM	SS	VBS	CT	MUS	WMU	BRO	TOTREC	COOP	TOTMIS
38 VEIN MOUNTAIN	2	2	220	242	55	37	---	19	---	---	25,950	69	1,578
39 WEST COURT STREET	13	12	493	518	347	100	---	78	13	---	159,960	3,600	25,710
40 WEST MARION	2	4	155	210	142	126	55	62	56	32	45,910	6,824	19,112
41 WEST MARION	---	---	---	---	---	---	---	---	---	---	---	2,270	---
42 WOODAWN	1	3	135	139	84	48	---	32	---	---	24,190	---	3,173
43 ZION HILL	10	8	565	618	325	220	---	76	---	---	166,010	---	8,290
WC - WATCHCARE	153	226	8301	10815	5629	2869	950	1965	1079	375	3,062,640	229,845	521,521
MS - MISSION													

### 10. BRIER CREEK

	BPT	ADD	RSM	TLM	SS	VBS	CT	MUS	WMU	BRO	TOTREC	COOP	TOTMIS
1 ANTIUCH	2	1	242	300	152	74	57	59	31	37	64,780	916	13,080
2 BARKER'S GROVE	2	---	70	99	36	40	---	33	---	---	8,600	---	450
3 BETHEL	3	4	116	165	94	83	---	32	8	---	46,480	5,361	11,410
4 BRIER CREEK	5	1	77	115	60	26	---	19	---	---	12,050	---	1,737
5 CRANBERRY	1	6	198	261	122	102	---	41	20	---	38,170	211	5,671
6 DENNYVILLE	---	14	151	258	90	117	---	64	20	15	43,690	500	2,956
7 FISHING CREEK ARBOR	---	4	223	278	158	91	74	52	---	---	42,020	---	1,550
8 FRIENDSHIP	2	9	45	116	28	45	16	14	8	8	24,710	---	1,754
9 GRASSY KNOB	10	5	206	336	147	107	---	43	---	---	51,400	---	8,800
10 HOLLY SPRINGS	---	---	57	138	61	57	16	18	13	10	36,080	66	4,448
11 LIBERTY	---	---	57	185	43	---	---	18	---	---	21,720	---	4,240
12 MOUNT PISGAH	6	4	182	236	121	75	---	43	12	---	41,460	1,307	7,841
13 MOUNT SINAI	---	---	113	133	87	85	---	---	---	---	---	---	---
14 NEW HOPE	2	---	99	177	77	70	---	29	12	12	32,470	165	4,739
15 NEW PROSPECT	4	1	234	336	118	65	---	64	---	---	54,980	---	14,208
16 OAK GROVE	2	1	139	170	106	23	---	41	32	7	25,230	750	2,300
17 PLEASANT VIEW	---	---	114	192	62	70	---	---	---	---	38,330	---	---
18 ROCKY HILL	5	3	326	401	190	161	45	61	43	41	95,380	6,748	23,309
19 SHADY GROVE	---	4	182	250	102	78	---	68	21	10	48,380	437	8,533
20 SHILOH	---	---	134	194	74	73	---	38	46	13	32,670	2,043	4,984
21 UNION	15	8	319	383	260	174	94	112	77	39	105,160	7,581	24,018
WC - WATCHCARE	59	65	3301	4623	2190	1616	302	866	343	192	863,760	26,085	142,028
MS - MISSION													

# 11. BRUNSWICK

CHURCHES	PASTOR (for Addresses, see Directory in Back of Book)	Total Baptisms	Other Additions, Letter, etc.	Resident Church Membership	Total Church Membership	Sunday School Enrollment	Vacation Bible School Enroll.	Church Enroll.	Church Music Enrollment	W.M.U. Enroll.	Brotherhood Enrollment	Total Receipts	Total for Coop. Program	Total Missions Expenditures
1 ANTIPOH	B G MCMAHAN	--	1	226	354	156	60	51	33	47	17	72,330	1,650	11,429
2 BEACH ROAD	RAY WEBB	21	76	91	96	108	75	21	19	29	29	69,630	2,788	51,972
3 BETHEL	WILLIAM RICE	5	13	187	247	103	81	--	38	40	7	71,570	7,152	14,673
4 BELLAH	RANDY GRUBER	13	5	123	171	135	36	64	30	26	--	41,220	1,671	6,074
5 BOLLING SPG LAKES FIRST	AVERY LUMSDEN	2	5	168	198	143	116	--	43	22	12	53,640	3,947	8,035
6 BOLLIVA		--	69	112	40	40	--	--	20	20	--	25,860	1,175	3,216
7 BONAPARTE		--	2	15	18	25	8	--	5	--	--	10,370	1,480	3,553
8 BOONES NECK	NORMAN C BELLAMY	1	2	60	78	57	--	--	--	22	--	17,130	1,596	3,243
9 CALABASH	LAURY EVANS	--	7	7	7	13	--	--	--	--	--	---	---	---
10 CALVARY	DOUGLAS PONDER	5	10	242	280	288	87	--	41	67	48	124,780	8,653	14,033
11 COMMUNITY CHAPEL		2	1	78	104	45	56	--	15	--	--	15,340	370	3,068
12 ELAH		1	9	223	330	150	104	22	55	62	--	79,980	7,530	15,475
13 FAITH		4	4	86	99	76	69	34	20	13	--	32,620	1,806	3,686
14 FARMERS CHAPEL	LEO CANNON	--	36	36	36	36	140	18	22	--	--	10,230	77	993
15 FRIENDSHIP	DANNY FAIRFAX	5	9	104	124	87	54	--	32	23	10	25,600	400	2,565
16 GOSHEN	PAUL SHAFFER	3	9	135	160	109	108	15	30	35	18	50,030	1,200	5,426
17 GOSPEL CENTER		3	1	118	140	100	81	2	18	27	20	30,630	2,060	3,772
18 GRACE		4	2	37	40	40	--	37	14	--	--	21,810	---	---
19 JENNIES BRANCH	JESSE BENTLEY	2	7	266	331	194	71	26	63	32	6	83,940	8,529	14,245
20 LEBANON	BILL GREER	--	2	78	125	75	35	22	12	7	--	13,560	968	1,676
21 LELAND	BILLY L BUCHANAN	9	10	260	380	207	210	22	59	85	61	107,160	6,211	14,473
22 LONGWOOD	BARRY LONG	--	3	112	132	88	--	--	26	--	--	38,270	175	727
23 MILL CREEK	DALE HOLDEN	2	5	134	194	84	49	5	39	26	7	32,720	703	4,822
24 MOUNT OLIVE	ANTHONY CLEMMONS	4	7	72	110	68	41	--	54	11	8	32,060	348	2,277
25 MOUNT PISGAH	TRUETTE ROGERS	2	17	260	311	133	41	--	40	49	28	73,260	1,755	6,972
26 NEW LIFE		--	68	90	42	13	--	--	13	--	--	11,530	532	2,599
27 OAK GROVE	RUSSELL HEWETT	2	2	74	74	85	45	17	18	25	19	27,990	240	966
28 OAK ISLAND FIRST		6	13	219	281	142	48	20	47	30	13	146,020	1,284	6,854
29 OCEAN VIEW	MACON WOOD	4	8	353	376	283	106	--	56	56	41	123,330	12,336	19,819
30 OLD SHALLOTTE	IVREN HUGHES	3	8	108	169	67	58	--	23	21	--	37,300	812	2,807
31 PEACE MEMORIAL	JERRY DARNELL	14	8	125	222	67	50	83	32	--	--	22,100	391	936
32 PROSPECT	MARVIN MUSSELWHITE	--	--	26	43	15	--	--	--	--	--	3,630	178	178
33 SABBATH HOME	HENRY THOMPSON	2	10	268	402	186	78	19	29	12	23	60,710	107	1,155
34 STANLEY ROAD	LANDIS LANCASTER	--	4	16	18	20	--	--	4	--	--	4,560	122	1,085
35 SHALLOTTE FIRST		10	22	380	380	169	204	25	49	42	--	63,150	2,890	7,903
36 SHELL POINT	DONALD M HARDWICK	9	4	171	206	130	92	--	36	31	13	47,010	4,285	9,381

	1	5	178	216	74	67	24	15	22	--	31,000	1,823	3,769
37 SOLDIER BAY													
38 SOUTHPORT	30	51	547	710	610	225	307	158	157	55	344,370	24,937	49,367
39 SUNSET HARBOR	--	3	67	110	70	67	25	17	15	--	31,670	4,262	8,672
40 SUPPLY	2	17	301	339	199	56	35	32	33	25	97,030	9,154	20,979
41 TOWN CREEK	12	8	349	419	223	142	--	70	63	44	90,770	5,790	15,013
42 WOODBURN FIRST	1	3	196	230	108	57	6	25	--	--	51,450	2,445	7,620
	184	366	6633	8462	5050	2830	900	1352	1150	474	2,327,380	132,848	352,926
TOTALS													
WC - WATCHCARE													
MS - MISSION													

## 12. BRUSHY MOUNTAIN

	BPT	ADD	RSM	TLM	SS	VBS	CT	MUS	WMU	BRO	TOTREC	COOP	TOTMIS
1 BEAVER CREEK	4	3	162	192	81	48	40	27	16	12	48,720	3,566	6,860
2 BETHANY	4	2	149	208	75	55	--	24	--	--	34,250	1,366	2,572
3 BOILING SPRINGS	--	4	136	175	106	50	16	35	12	12	26,080	710	6,688
4 CALVARY	14	5	246	366	233	155	--	120	--	--	89,390	500	7,100
5 CUB CREEK	3	8	304	371	207	60	--	53	35	7	78,520	1,880	14,905
6 DAVIS MEMORIAL	15	5	165	187	88	93	--	57	--	--	23,640	1,221	2,350
7 EDGEWOOD	3	4	264	332	134	133	--	49	--	--	75,280	5,699	18,237
8 ELK	19	16	8	16	114	60	118	117	--	--	24,720	--	651
9 FISHING CREEK	6	1	378	508	212	140	--	95	--	--	60,260	4,082	7,418
10 FRIENDLY GROVE	4	1	113	113	95	69	--	38	--	--	20,950	2,200	3,312
11 GORDON	8	15	197	206	157	132	26	59	16	19	51,090	1,956	3,520
12 GOSHEN	7	6	231	286	124	138	30	73	--	--	24,380	1,273	2,015
13 HARMONY	1	10	316	316	70	102	--	37	--	--	42,600	--	6,800
14 HINSHAW STREET	6	14	498	524	184	115	94	58	47	35	117,170	9,950	18,562
15 LEWIS FORK	8	14	894	982	424	233	--	134	25	19	229,730	2,000	20,216
16 LEWIS FORK			15	15	21	11	--	--	--	--	12,070	--	--
17 LIBERTY GROVE	3	11	200	250	154	68	--	78	33	25	79,880	5,410	9,556
18 LITTLE ROCK	5	2	193	272	142	75	38	41	27	10	73,450	6,253	14,612
19 MILLERS CREEK	15	23	331	421	297	112	61	111	51	24	457,900	12,721	24,562
20 MORAVIAN FALLS	12	5	231	291	193	94	--	30	67	54	70,620	5,368	14,098
21 MOUNT PLEASANT	--	1	345	422	207	77	--	56	71	32	134,620	6,031	37,737
22 MOUNT ZION	2	1	155	189	58	61	--	20	--	--	18,970	376	900
23 NEW HOPE	1	2	166	282	124	75	42	57	23	13	60,110	6,379	13,184
24 NORTH WILKESBORO FIRST	4	17	873	994	423	109	82	166	237	43	513,170	17,810	70,854
25 NORTHSIDE CHAPEL	2	--	63	73	56	38	--	18	10	--	--	--	--
26 OAK GROVE	6	14	290	296	165	84	--	68	--	--	85,030	95	396
27 OAKWOOD	7	22	274	391	216	118	12	62	38	27	102,510	8,404	16,532
28 PARKWAY GARDEN	3	4	122	122	22	--	--	10	--	--	10,420	91	237
29 PILGRIM	8	6	185	226	116	111	--	58	--	--	50,170	2,319	4,505

## 12. BRUSHY MOUNTAIN—Continued

CHURCHES	PASTOR (For Addresses, see Directory in Back of Book)	Total Baptisms	Other Additions, Letter, etc.	Resident Church Membership	Total Church Membership	Sunday School Enrollment	Vacation Bible School Enroll.	Church Training Enroll.	Church Music Enrollment	W.M.U. Enroll.	Brotherhood Enrollment	Total Receipts	Total for Coop. Program	Total Missions Expenditures
30 PLEASANT GROVE	PHIL CHAPMAN	15	3	370	467	240	131	---	115	---	---	86,800	---	11,654
31 PLEASANT HOME	RICKY FELTS	4	5	278	389	224	80	33	59	34	8	87,130	5,448	14,366
32 POPLAR GROVE	FRANK COOPER	---	---	20	28	---	---	---	---	---	---	---	---	---
33 POPLAR GROVE	J T VANNOY I II	3	1	196	228	112	58	24	43	11	10	29,310	1,011	2,981
34 ROLLING RIVER	---	---	---	114	145	84	54	---	55	31	17	46,030	3,273	20,768
35 ROCKY CREEK	RONDA DILLARD	---	---	4	79	---	---	---	11	---	---	500	---	---
36 SHADY GROVE	HUBERT BULLIS	5	2	103	125	79	47	---	24	14	---	14,520	1,127	3,248
37 STONEY WALKER	PAUL R LAWS	5	7	187	252	129	105	---	51	45	35	37,240	167	1,959
38 STONY HILL	KENNETH PARDUE	3	7	150	190	84	93	---	67	27	10	34,840	100	3,930
39 WALNUT GROVE	HORACE MOREE	3	4	169	361	81	59	---	26	20	---	35,900	3,878	6,278
40 WELCOME HOME	KENNETH E JONES	24	5	279	405	158	150	107	84	55	33	65,270	6,969	22,092
41 WEST END	LARRY E BROOME	2	---	87	89	83	60	---	43	---	6	47,050	---	687
42 WILKESBORO	ALFRED E ANDREWS JR	14	29	791	976	771	254	154	201	128	58	612,760	73,955	95,853
43 ZION HILL	JIMMY HUBBARD	20	20	238	317	138	85	28	74	9	2	69,900	6,165	9,160
WC - WATCHCARE		330	290	10460	13077	6681	3792	905	2604	1082	511	3,782,950	207,753	521,355
MS - MISSION														

## 13. BUNCOMBE

BPT	ADD	RSM	TLM	SS	VBS	CT	MUS	WMU	BRO	TOTREC	COOP	TOTMIS
1	ANTIUCH	---	---	---	---	---	---	---	---	---	4,133	---
2	ARDEN FIRST	14	29	570	820	537	138	118	157	36	336,590	93,173
3	ASHEVILLE FIRST	34	109	2242	3017	1873	488	409	276	57	1,647,370	367,954
4	ASHEVILLE KOREAN	---	---	---	---	---	---	---	---	---	120	---
5	BALD MOUNTAIN	4	---	31	36	50	5	---	---	---	22,170	3,135
6	BARNARDSVILLE	4	1	119	206	117	87	59	48	---	64,580	4,024
7	BEAVERDAM	2	4	235	427	133	35	39	43	39	72,860	1,220
8	BENT CREEK	7	92	884	1064	835	120	---	185	---	549,680	23,376
9	BENT CREEK	5	2	340	368	164	69	50	4	24	73,440	4,972
10	BEREA	9	---	80	81	42	35	25	4	---	21,400	700
11	BEVERLY HILLS	16	26	753	1010	689	271	128	157	131	576,340	49,384
12	BILTMORE	25	31	969	1348	592	168	182	216	66	348,720	30,343
13	BLACK MOUNTAIN FIRST	19	---	694	918	469	120	108	154	135	332,110	48,523



### 13. BUNCOMBE—Continued

CHURCHES	PASTOR (For Addresses, see Directory in Back of Book)	Total Baptisms	Other Addresses, Letter, etc.	Resident Church Membership	Total Church Membership	Sunday School Enrollment	Vacation Bible School Enroll.	Church Enroll.	Church Music Enrollment	W.M.U. Enroll.	Brotherhood Enrollment	Total Receipts	Total for Coop. Program	Total Missions Expenditures
61 OAK GROVE	JEFF SMITH	23	--	167	176	166	95	132	53	16	8	38,690	400	2,342
62 OAKLEY	JAY T JONES	--	2	486	567	295	72	24	23	13	--	87,490	5,290	10,601
63 OTEEN	RONALD O BROWN	--	--	247	437	124	75	42	39	43	38	77,650	5,077	10,956
64 PINE BURR PARK	JIM L MOORE	--	6	70	75	39	31	--	--	23	--	16,760	--	612
65 PINE FOREST	DON METCALF	--	--	6	6	6	--	--	--	--	--	--	--	15,000
66 PLEASANT HILL	EBERT W JENKINS	4	7	432	432	208	88	--	--	--	--	101,450	--	41,618
67 POLE CREEK	JOHNNY TILLER	43	75	1027	1375	692	291	--	100	101	78	379,190	42,668	101,588
68 REED MEMORIAL	RICHARD ELEY	11	34	407	575	211	140	82	67	21	24	171,460	20,330	27,275
69 REYNOLDS	LAWRENCE FOX	6	12	213	239	75	50	--	49	19	--	53,710	125	3,529
70 RIDGECREST	WILLIAM WAYNE BENNETT	5	10	223	309	277	97	17	49	70	42	104,790	17,896	31,119
71 RIDGEWAY	JAMES W CALVIN	2	4	615	695	291	125	89	68	18	--	120,230	10,885	15,914
72 RIVERSIDE	LESLIE N SCHOFIELD	1	5	135	385	137	108	83	53	24	--	4,180	--	4,180
73 SAND HILL	VAN GREEN	1	--	--	278	33	--	--	15	--	--	24,420	1,400	2,139
74 SKYLAND	CARL MINTZ	3	16	300	483	208	85	--	55	--	--	126,650	12,552	37,143
75 SOUTH ASHEVILLE	MIKE WILLOUGHBY	2	2	80	80	25	--	--	14	--	--	16,340	355	7,703
76 SOUTH BUNCOMBE	EVERETTE HANEY	11	15	140	154	120	110	69	50	27	--	74,410	1,206	3,913
77 SPRING MOUNTAIN	CHARLES SAMS	--	1	63	74	43	--	--	--	--	--	5,900	--	1,100
78 STARNES COVE	JACK ELLEGE	5	10	275	404	280	94	74	54	40	15	113,640	8,225	17,615
79 STATE STREET MSNRY	ROBERT E HARRIS	1	3	70	80	33	--	--	--	--	--	10,800	--	1,680
80 SULPHUR SPRINGS PARK	MILFORD BOYCE	1	--	82	82	16	--	--	--	--	--	21,440	--	15,267
81 SUNRISE	JERRY PEREIRA	22	12	350	533	226	121	62	63	20	55	133,420	3,640	13,218
82 SWANANOVA FIRST	STEPHEN HARRIS	24	28	804	1171	635	227	94	139	155	30	293,150	28,748	51,909
83 TRINITY MSNRY	GORDON BALL	13	13	256	281	168	81	--	26	56	35	75,290	3,551	9,340
84 TURKEY CREEK	DAVID L SPRINKLE	3	--	92	169	112	65	--	--	--	--	37,470	--	2,651
85 VICTORY	JAMES H JOHNSON	7	7	520	590	282	102	137	86	41	25	134,290	11,196	23,539
86 WEAVERVILLE FIRST	FOYD BENNETT	5	11	663	769	431	169	103	46	137	36	224,010	41,893	61,492
87 WEST ASHEVILLE		18	66	1620	1756	1272	272	765	269	223	17	701,070	103,652	150,186
88 WESTWOOD		11	7	740	876	571	125	120	98	171	51	206,780	1,691	23,110
89 WHITE ROCK		7	18	263	470	122	76	76	66	46	20	70,190	3,934	8,252
90 WILKEY	ALAN COX	--	--	28	66	16	--	--	--	--	--	3,970	--	1,563
91 WOODLAND HILLS	JACKIE W COLLINS	28	99	342	376	299	130	94	92	20	33	226,540	20,922	28,874
92 ZION HILL		6	13	374	474	218	139	35	71	41	19	110,740	2,050	7,437
	TOTALS	744	1222	30763	41633	21706	8255	4889	4909	3487	1403	12,286,240	931,406	2,169,448
WC - WATCHCARE														
MS - MISSION														

# 14. BURNT SWAMP

BPT	ADD	RSM	TLM	SS	VBS	CT	MUS	WMU	BRO	TOTREC	COOP	TOTMIS
1	ANTIUCH	6	1	134	155	102	21	24	18	24,580	611	621
2	BAKERS CHAPEL	10	--	76	176	131	10	13	--	60,050	127	---
3	BEAR SWAMP	10	13	274	320	368	160	224	109	107,340	3,779	17,552
4	BENSON CHAPEL	1	--	81	82	221	197	76	40	53,160	1,600	8,384
5	BEREA	9	5	232	322	225	250	69	70	99,790	17,166	26,723
6	BETHEL HILL	--	--	139	120	285	29	28	--	24,560	---	4,488
7	BEULAH	2	51	51	105	55	---	---	---	28,540	1,310	2,810
8	BURNT SWAMP	5	1	110	110	171	110	---	14	43,050	50	2,300
9	CAPE FEAR	9	1	183	183	334	125	---	36	---	702	4,772
10	CEDAR GROVE	--	--	27	47	9	---	---	---	---	200	575
11	CHEROKEE CHAPEL	5	1	56	58	64	38	---	---	15,460	---	346
12	DEEP BRANCH	3	1	100	106	116	27	42	27	43,100	1,331	6,418
13	DOGWOOD	--	--	48	50	102	75	---	32	20,200	---	1,500
14	DUNDARRACH	--	--	62	63	139	78	63	74	20,230	---	909
15	ELIZABETH HEIGHTS	2	4	40	42	98	48	19	14	31,510	61	550
16	ELROD	30	--	90	90	99	85	30	23	37,500	550	900
17	FRIENDSHIP MISSIONARY WC	--	--	---	---	---	---	---	---	---	418	---
18	GALLILEE	4	2	186	186	256	165	---	11	76,400	129	5,131
19	GOSPEL TABERNACLE	1	1	53	53	91	90	---	22	28,280	100	1,697
20	GRAY POND	8	--	93	95	130	102	---	25	32,640	405	2,000
21	HARPERS FERRY	27	6	340	392	467	133	85	131	158,890	4,800	22,050
22	ISLAND GROVE	9	--	255	259	317	120	77	89	114,250	4,837	17,640
23	LEITCH CREEK	3	3	17	25	46	36	---	8	8,370	75	205
24	MOUNT AIRY	15	--	516	523	518	186	146	106	136,280	9,540	20,185
25	MOUNT BETHEL	18	5	615	739	331	838	---	80	43,470	965	4,168
26	MOUNT ELM	12	3	150	154	200	95	35	66	70,000	1,500	5,465
27	MOUNT MORIAH	4	--	129	129	156	89	---	1	26,920	213	1,035
28	MOUNT OLIVE	4	2	116	120	85	54	---	21	20,630	654	3,050
29	NEW BEGINNING	7	--	20	20	192	80	---	15	15,750	---	512
30	NEW BETHEL	8	4	197	221	200	132	---	69	68,540	1,800	12,684
31	NEW HOPE	13	--	347	398	393	140	---	93	71,290	---	7,052
32	NEW POINT	2	3	193	195	220	100	46	20	47,330	1,950	3,600
33	OAK GROVE	6	--	180	180	174	84	---	71	40,390	925	7,671
34	PEE DEE CHAPEL	1	--	59	59	66	51	---	11	14,400	---	700
35	PEMBROKE FIRST	15	3	163	163	153	---	---	17	43,130	600	4,066
36	PINEY GROVE	5	2	142	162	154	60	---	18	29,300	100	1,187
37	PLEASANT VIEW	8	--	322	323	243	108	45	65	60,170	2,500	5,200
38	REEDY BRANCH	9	3	401	419	262	129	82	46	69,710	950	5,790
39	ROCK OF AGES	2	2	17	26	92	105	59	14	21,970	---	---
40	SANDHILLS COMMUNITY	--	--	17	17	48	---	---	60	13,400	---	200
41	SAIN'T JAMES	13	4	157	157	133	94	78	48	47,240	---	1,700
42	SHADY GROVE	--	--	---	---	---	---	---	---	---	---	---
43	SMYRNA	28	5	234	237	375	203	---	66	65,280	552	4,136

# 14. BURNT SWAMP—Continued

CHURCHES	PASTOR (For Addresses, see Directory in Back of Book)	Total Baptisms	Other Additions, Letter, etc.	Membership Church	Total Church Membership	Sunday School Enrollment	Vacation Bible School Enroll.	Church Training Enroll.	Church Music Enrollment	W.M.U. Enroll.	Brotherhood Enrollment	Total Receipts	Total for Coop. Program	Total Missions Expenditures
44 SOUTH BROADWAY	JIMMY HUNT	23	2	182	188	207	195	--	56	46	22	86,440	450	79,965
45 SOUTH HOKE	TONY HUNT	6	1	97	97	138	95	55	--	23	29	51,680	83	2,541
46 SOUTH WALNUT	RICHARD HUNT JR	7	--	3	7	94	70	--	17	--	--	35,870	--	837
47 TABERNACLE	HENRY W. OXENDINE	--	--	--	200	202	83	--	--	30	14	--	--	--
48 TEN MILE CENTER	EARNEY HAMMONDS	2	--	71	73	87	54	--	28	28	4	21,480	637	1,368
49 THOMPSON	SANFORD LOCKLEAR	2	--	61	62	36	30	--	--	--	--	13,250	--	15,360
50 TURNPIKE	JAMES E. HENDERSON	2	--	28	28	41	--	--	2	--	--	14,210	--	4,470
51 UNION	VESTER OXENDINE	--	2	100	106	104	90	--	30	19	--	19,930	250	1,735
52 UNION CHAPEL COMMUNITY	JIMMY STRICKLAND	9	2	112	114	203	237	61	32	33	15	70,000	200	3,797
53 UNION LIGHT	ROMY L REVELS	3	--	135	136	119	52	--	15	--	--	30,850	781	2,779
54 WALNUT GROVE	TECUMSEH BRAYBOY	7	5	116	120	70	30	12	28	15	--	23,350	25	740
55 WEST END	WELTON LOWRY	8	1	92	106	106	--	--	24	14	--	33,410	--	2,136
56 ZION HILL	CHESTER CHAVIS	15	2	219	219	233	167	49	29	29	43	62,010	200	4,815
WC - WATCHCARE	TOTALS	396	92	7644	8702	9441	6152	1437	1265	1265	638	2,395,780	63,126	329,515
MS - MISSION														

# 15. CABARRUS

	BPT	ADD	RSM	TLM	SS	VBS	CT	MUS	WMU	BRO	TOTREC	COOP	TOTMIS
1 BETHLEHEM	2	3	120	280	88	90	21	29	31	10	56,260	4,200	7,681
2 BLACKWELDER PARK	15	38	377	391	334	272	125	122	102	68	233,150	22,556	35,848
3 BROADUS MEMORIAL	--	7	156	156	106	67	--	18	24	9	66,700	8,400	23,657
4 BROOKDALE	5	2	308	327	212	73	--	55	16	19	135,600	8,000	15,433
5 CALVARY	2	9	482	617	297	150	--	74	140	42	257,780	8,339	42,000
6 CENTERVIEW	13	5	714	934	388	104	69	47	46	9	184,780	16,065	34,953
7 CENTRAL	31	8	946	966	554	371	--	155	131	109	442,730	40,548	62,840
8 PLEASANT HILL	2	--	38	38	42	70	--	24	20	14	12,750	--	223
9 COLDWATER	10	9	272	340	224	150	118	32	70	21	88,130	2,291	5,878
10 COLLEGE PARK	2	7	106	106	46	35	--	32	--	--	59,430	600	4,720
11 COMMUNITY	6	10	164	164	110	80	20	33	15	18	52,720	951	7,998
12 CONCORD FIRST	15	58	877	1136	660	197	125	281	178	58	786,640	35,080	70,764
13 CONCORD LAKE	--	--	78	68	66	31	--	--	--	--	10,020	1,20	235
14 EASTSIDE	--	--	85	117	54	25	--	21	12	--	35,860	3,328	4,761
15 EDWARDS ROAD	--	4	18	18	22	60	--	--	--	--	5,110	--	4,944

16	EASTWOOD	25	45	606	606	321	---	---	63	---	165,700	799	2,046
17	ENOCHVILLE FIRST	3	17	355	367	163	90	---	24	13	83,760	8,305	11,816
18	EVA DRIVE	16	14	136	171	134	140	---	62	57	70,870	4,784	6,460
19	FAITH	---	---	---	---	---	---	---	---	---	---	---	---
20	FISHER STREET	8	3	67	72	49	41	1	38	12	25,780	2,073	3,628
21	FRANKLIN HEIGHTS	5	2	413	488	374	73	17	114	61	167,560	19,709	27,160
22	GLORIETA	22	16	624	674	396	181	106	24	104	216,490	22,112	32,755
23	GORDON HEIGHTS	19	7	78	78	62	65	---	53	16	41,610	180	---
24	HARRISBURG	---	6	245	256	95	35	---	22	---	22,260	100	1,688
25	HOMELL	7	3	185	286	99	---	---	49	20	---	1,500	---
26	IMMANUEL	8	3	92	115	103	65	32	38	34	42,120	6,276	8,201
27	JACKSON PARK	8	20	277	349	245	93	5	45	76	135,920	11,181	17,282
28	KANNAPOLIS FIRST	6	11	736	1118	722	155	162	102	158	441,840	40,013	81,026
29	KERR STREET	12	3	308	327	213	109	---	55	83	186,500	11,717	20,341
30	LAKWOOD	3	3	349	384	171	94	---	39	38	118,060	17,032	25,130
31	LANE STREET	20	20	631	631	196	130	---	122	12	133,190	4,298	43,539
32	MCGILL AVENUE	12	16	792	937	720	125	76	198	197	497,310	41,100	88,002
33	MEMORIAL	6	3	215	267	156	121	---	58	43	104,860	7,200	19,628
34	MIAMI	4	3	140	143	63	94	---	15	14	39,380	4,222	6,834
35	MIDLAND FIRST	17	14	227	276	184	138	---	46	52	101,520	3,877	10,295
36	MILLER STREET	---	---	---	---	---	---	---	---	---	---	---	---
37	MOUNT CARMEL	4	9	74	124	57	---	---	15	---	29,490	2,618	4,602
38	MOUNT PLEASANT FIRST	---	---	400	460	208	---	---	34	76	106,480	5,017	19,495
39	GRACE	---	4	88	92	38	---	---	21	10	30,900	1,182	2,250
40	NORTH KANNAPOLIS	2	7	650	919	690	158	41	73	77	253,410	30,555	52,592
41	OAK RIDGE	7	3	384	384	159	87	---	40	40	80,640	19,905	29,105
42	ODELL	18	38	194	196	152	85	---	21	56	119,620	10,035	25,461
43	PARKWOOD	6	11	486	526	357	152	54	89	103	324,750	22,197	39,148
44	PENNSYLVANIA AVENUE	4	12	56	56	72	---	---	32	15	51,420	---	300
45	PHANIEUS	12	1	522	427	161	95	---	20	70	103,930	8,410	17,145
46	PINE GROVE	---	1	228	228	91	---	---	28	---	34,070	4,400	4,359
47	PITTS	19	22	456	662	549	212	132	119	85	508,740	57,474	88,094
48	POPLAR GROVE	---	---	326	388	162	---	59	49	37	80,280	5,424	4,565
49	PROVIDENCE	29	31	337	362	394	172	100	79	60	216,520	22,129	33,851
50	ROBERTA	4	10	343	354	142	111	---	39	62	125,330	390	3,368
51	ROCKY RIVER	2	3	46	48	34	24	---	23	---	18,540	53	526
52	RODGERS PARK	14	17	310	398	207	115	---	48	16	115,960	7,124	14,870
53	ROYAL OAKS	---	---	219	253	57	---	---	12	31	56,880	8,293	14,287
54	SHADYBROOK	26	13	494	594	444	251	104	83	29	277,030	20,518	57,040
55	SHARON	12	10	294	346	155	113	40	32	34	118,010	807	26,152
56	SKYLAND	2	8	300	685	79	---	---	26	---	47,460	---	403
57	SOUTHSHIDE	6	7	350	494	230	146	---	42	30	144,560	20,270	32,094
58	STOWES CHAPEL	1	1	189	247	73	39	---	24	---	32,870	1,601	3,421
59	UNITED LOVE	10	12	325	332	221	110	62	67	50	303,770	20,050	22,140
60	VICTORY	1	8	15	15	24	---	---	2	---	15,190	1,007	2,143
61	WAYSIDE	---	---	---	65	54	---	---	---	---	18,220	100	600
62	WEST CONCORD	8	3	442	517	241	75	---	21	16	133,920	19,699	30,176

# 15. CABARRUS—Continued

CHURCHES	PASTOR (For Addresses, see Directory in Back of Book)	Total Baptisms	Other Additions, Letter, etc.	Resident Church Membership	Total Church Membership	Sunday School Enrollment	Vacation Bible School Enroll.	Church Training Enroll.	Church Music Enrollment	W.M.U. Enroll.	Brotherhood Enrollment	Total Receipts	Total for Coop. Program	Total Missions Expenditures
63 WEST POINT	LARRY ARROWOOD	4	4	460	541	234	132	---	137	94	29	153,330	24,151	37,595
64 WHITE PARK	L J MILLS	8	13	98	172	54	---	---	24	11	---	33,120	1,036	2,466
65 WIL-MAR PARK	P STEPHEN HINSON	---	---	221	258	154	---	---	60	66	10	110,130	2,064	5,104
66 YOUNG STREET	CHARLES HENSLEY	9	17	436	476	186	115	---	65	65	31	105,800	18,470	34,389
WC - WATCHCARE	TOTALS	512	633	19744	23822	13278	5715	1469	3615	2951	1391	8,772,800	681,028	1,341,007
MS - MISSION														

# 16. CALDWELL

	BPT	ADD	RSM	TLM	SS	VBS	CT	MUS	WMU	BRO	TOTREC	COOP	TOTMIS	
1 BATON	19	20	266	301	149	85	108	56	63	32	133,000	13,898	31,751	
2 BETHANY	---	7	32	62	32	---	---	---	---	---	---	---	---	
3 BLAIRS FORK	7	21	120	130	183	250	100	100	---	---	38,250	---	949	
4 BUFFALO COVE	5	3	72	130	58	42	---	37	19	11	20,170	404	2,573	
5 CAJAH'S MOUNTAIN	5	8	92	233	112	75	---	34	31	28	50,180	---	2,476	
6 CALVARY	9	13	319	324	226	72	---	80	---	---	133,620	---	22,246	
7 CEDAR ROCK	---	---	192	219	66	32	---	24	---	---	31,820	2,800	5,333	
8 CENTER GROVE	---	3	420	420	181	91	56	42	67	28	145,940	26,148	38,369	
9 CENTRAL	14	17	707	767	268	---	49	83	47	33	259,380	11,654	31,582	
10 CLARKS CHAPEL	2	5	190	364	127	88	80	39	24	21	84,440	12,972	21,717	
11 CLEARVIEW	26	2	211	211	256	138	101	66	---	---	169,170	31,751	6,900	
12 CLOVER	9	12	380	421	341	253	120	84	129	48	157,312	31,751	53,732	
13 COLLEGE AVENUE	15	6	888	1344	727	379	133	161	123	42	378,690	30,052	52,056	
14 CONCORD	35	37	557	618	443	205	130	162	79	42	249,260	29,189	50,792	
15 CONWAY'S CHAPEL	---	---	59	73	39	---	---	24	---	---	18,820	---	537	
16 CREST VIEW	18	13	454	482	413	171	141	89	82	65	95,170	6,120	13,009	
17 DRY PONDS	10	10	280	291	258	125	109	57	80	53	187,030	20,388	33,064	
18 DUDLEY SHOALS	19	18	550	640	585	355	279	91	166	85	311,730	62,178	124,471	
19 EDGEMONT	---	---	18	45	18	---	---	---	---	---	---	---	150	1,714
20 FELLOWSHIP	8	27	240	250	251	109	56	41	38	35	132,740	11,729	23,679	



# 16. CALDWELL—Continued

CHURCHES	PASTOR (For Addresses, see Directory in Back of Book)	Total Baptisms	Other Addresses, Letter, etc.	Resident Church Membership	Total Church Membership	Sunday School Enrollment	Vacation Bible School Enroll.	Church Enroll.	Church Music Enrollment	W.M.U. Enroll.	Brotherhood Enrollment	Total Receipts	Total for Coop. Program	Total Missions Expenditures
67 WEST LENOIR	JAMES LOCKEE	19	24	872	872	360	133	108	108	--	--	324,640	---	48,691
68 WHITNEL FIRST	STUART WHITE	22	15	740	807	445	272	239	76	132	44	248,230	72,832	89,046
69 YADKIN	ROBERT LIVINGSTON	4	4	415	515	291	100	67	69	68	36	232,200	13,804	28,361
70 YADKIN VALLEY	BOBBY PRITCHARD	12	2	76	76	60	95	---	---	---	---	20,130	388	516
71 ZACKS FORK	WAYNE BORDERS	6	7	298	298	147	142	---	103	26	24	90,640	---	2,020
WC - WATCHCARE		582	21768	15284	4009	3757	7577	2981	8,585,900	776,884	1,616,465			
MS - MISSION								1483						

# 17. CAROLINA

	BPT	ADD	RSM	TLM	SS	VBS	CT	MUS	WMU	BRO	TOTREC	COOP	TOTMIS
1 BALFOUR	14	8	305	312	291	141	128	45	60	12	155,180	6,416	15,694
2 BARKER HEIGHTS	2	--	50	100	35	35	--	28	--	--	20,600	170	920
3 BAT CAVE	4	9	92	186	73	55	48	52	21	18	47,370	2,940	9,068
4 BEARWALLOW	--	--	--	--	--	--	--	--	--	--	--	2,325	--
5 BEREA	--	--	--	--	--	--	--	--	--	--	--	--	--
6 BETHEL	--	2	48	121	28	--	--	--	--	--	11,090	230	835
7 BEULAH	3	2	244	302	98	90	12	35	26	22	34,010	628	5,575
8 BRIGHTWATER	2	--	64	64	53	43	25	16	--	--	39,980	1,450	7,282
9 BROAD RIVER	--	--	67	128	64	30	--	46	--	--	24,510	---	2,826
10 CEDAR SPRINGS	--	--	--	--	--	--	--	--	--	--	--	---	---
11 CRAB CREEK	16	2	248	288	136	118	98	73	15	--	90,930	197	12,253
12 CROSS ROADS	--	--	--	--	--	--	--	--	--	--	--	---	---
13 DANA	--	--	127	151	35	51	27	20	5	--	27,360	1,290	4,589
14 DOUBLE SPRINGS	--	4	131	131	60	52	--	32	--	--	24,310	1,981	3,058
15 EAST FLAT ROCK FIRST	21	24	918	982	506	139	29	121	125	1	469,830	28,120	43,389
16 EBENEZER	41	46	993	1062	557	330	161	155	123	74	297,800	9,500	37,699
17 ETOWAH	9	23	386	513	294	112	110	118	111	31	192,000	17,500	33,009
18 FLETCHER FIRST	1	--	216	401	210	56	12	92	--	--	132,000	1,260	4,389
19 FORK CREEK	--	--	--	68	48	30	--	--	--	--	--	---	---
20 FRENCH BROAD	6	12	389	431	228	60	135	40	65	48	172,390	19,288	41,041



# 18. CATAWBA RIVER

CHURCHES	PASTOR (For Addresses, see Directory in Back of Book)	Total Baptisms	Other Additions, Letter, etc.	Resident Church Membership	Total Church Membership	Sunday School Enrollment	Vacation Bible School Enroll.	Church Enroll.	Church Music Enrollment	W.M.U. Enroll.	Brotherhood Enrollment	Total Receipts	Total for Coop. Program	Total Missions Expenditures
1 ABBES GROVE	ROBERT K ROWND	--	1	173	293	182	134	40	17	13	5	92,100	10,151	24,799
2 AMHERST	DAVID ORDERS	1	12	217	247	132	112	50	29	26	13	72,490	6,375	12,095
3 ANTIPOCH	MCCOY ROBINSON	2	7	198	218	145	70	--	68	--	6	74,820	2,400	12,310
4 ASHEVILLE STREET	JAMES R ROBBINS	--	1	259	273	251	65	--	3	8	7	64,460	8,238	12,363
5 BETHEL	WILLIAM L JENNINGS	10	--	65	88	111	25	--	74	24	--	68,970	7,646	12,858
6 BETHLEM	ROBERT TENERY	7	4	123	152	104	102	23	30	15	22	50,010	4,630	2,208
7 BROOKWOOD	KEVIN CHUBB	79	34	2275	2475	1407	385	620	229	55	30	53,590	4,630	8,302
8 BURKEMONT	RALPH GOUGE	18	24	586	816	529	161	75	106	111	47	497,831	29,708	30,104
10 CALVIN HEIGHTS	CARL HAMM	4	13	323	395	221	71	51	69	29	26	155,360	12,009	29,197
11 CATAWBA VALLEY	ROY SPEAGLE	2	6	341	369	209	61	88	42	72	36	142,500	16,625	29,585
12 CENTRAL	CLIFFORD M KINLAW	6	4	--	246	54	--	--	16	22	21	--	2,573	2,773
13 COMMUNITY	CLYDE BUCKNER	17	3	--	135	90	66	--	62	--	--	40,580	--	6,540
14 CONNELLY SRGS FIRST	DAVID TURBEVILLE	3	2	182	236	122	52	--	29	22	7	66,620	4,202	10,922
15 CROSS MEMORIAL	PAUL W ALVERSON JR	--	3	177	233	129	49	53	25	35	18	97,330	7,276	20,787
16 DEAF	MAX BAKER	--	7	581	824	457	146	289	130	44	19	354,690	69,043	90,175
17 DREXEL FIRST	ALAN CARR	20	16	264	405	185	107	50	71	33	11	71,380	6,475	14,358
18 DREXEL MEMORIAL	STEVE WALSH	16	8	345	435	222	123	--	70	79	53	190,550	8,060	23,878
19 EAST VALDESE	STEVE BICE	11	3	316	388	261	70	149	77	103	34	125,260	17,115	25,574
20 EL BETHEL	CLAYTON HARDIN	10	28	534	534	307	168	--	113	76	67	152,370	14,427	28,114
21 ENON	MAX BAKER	9	2	92	92	53	60	--	2	25	--	59,360	1,280	811
22 FAITH CHAPEL	ALAN CARR	6	7	47	156	74	50	12	29	16	--	21,200	302	2,049
23 FAITH OLIVE	REX WARE	--	5	125	265	69	--	--	18	12	--	28,420	--	2,011
24 FRIENDSHIP	ROBERT L HARRIS	5	4	36	40	40	60	--	27	16	--	34,980	3,596	6,181
25 GILEAD	JAMES SESSIONS	--	5	323	396	137	50	33	24	29	16	56,620	1,463	5,191
26 GLEN ALPINE FIRST	WILLIE LEE HOLLAR	13	7	200	205	197	135	60	56	--	--	89,950	1,351	13,378
27 GRACE	EDON HINEGARDNER	6	--	60	63	69	45	--	8	11	8	38,580	1,000	9,040
28 GRANDVIEW	LARK HUDSON	7	16	348	385	258	91	68	37	48	16	98,380	10,099	20,226
29 HIGH PEAK	DEAN MORGAN	--	--	--	--	--	--	--	--	--	--	--	--	--
30 HONG	DONALD LOVELAKE	4	8	330	378	214	142	73	92	62	26	146,220	7,252	26,740
31 HOPWELL	BOB D SHEPHERD	--	1	116	116	69	43	--	41	5	4	36,120	1,727	3,044
32 ICAROS GROVE	ART FOWLER	--	--	--	--	--	--	--	--	--	--	--	--	--
33 LAKE JAMES	WILLIE LEE HOLLAR	--	--	--	--	--	--	--	--	--	--	--	--	--
34 LAKEVIEW	EDON HINEGARDNER	4	2	64	64	55	23	--	23	24	--	18,360	--	4,132
35 MISSIONARY RIDGE	LARK HUDSON	21	7	400	458	366	133	208	91	29	22	159,160	1,790	11,332
36 MORGANTON FIRST	DEAN MORGAN	26	40	1084	1474	1086	369	471	217	250	62	583,350	30,961	67,336
37 MOUNT CALVARY	BOB D SHEPHERD	8	11	460	676	341	85	49	97	89	65	225,610	13,781	38,764



19. CENTRAL—Continued

CHURCHES	PASTOR (For Addresses, see Directory in Back of Book)	Total Baptisms	Other Additions, Letter, etc.	Resident Church Membership	Total Church Membership	Sunday School Enrollment	Vacation Bible School Enroll.	Church Training Enroll.	Church Music Enrollment	W.M.U. Enroll.	Brotherhood Enrollment	Total Receipts	Total for Coop. Program	Total Missions Expenditures
14 FRIENDLY		--	2	78	78	78	60	---	28	13	13	33,440	840	1,941
15 GARRELL STREET	GEORGE JEFFREYS	49	20	507	507	229	250	---	---	10	10	52,630	768	960
16 GREEN STREET	GARY MARSH	59	103	2023	2532	1730	330	163	367	324	117	1,612,090	116,598	154,598
17 HIGH POINT FIRST	L LAMAR KING	9	29	894	1471	662	96	88	122	344	57	765,900	72,003	96,326
18 HILLCREST	RICHARD THOMAS	21	23	373	423	238	121	21	34	69	37	121,360	8,129	17,446
19 HILLIARD MEMORIAL	JAMES MEDLIN	1	7	416	495	193	68	36	55	63	32	131,690	4,013	14,672
20 HILLSVILLE	JOEL WRIGHT	3	10	53	60	48	37	---	24	---	---	26,140	420	840
21 JAMESTOWN FIRST	W ROBERT GLASGOW	6	16	452	524	337	80	37	135	71	35	244,010	21,022	46,861
22 JEWEL	JIMMY HINSON	12	1	230	240	127	78	---	64	49	19	42,690	975	6,431
23 LEXINGTON AVENUE	JIM MAY	12	9	505	505	338	187	---	100	51	13	208,760	14,744	29,368
24 OAK GROVE	ELWOOD FAIRCLOTH	1	--	186	196	108	74	---	46	---	---	47,510	489	1,514
25 OAK VIEW	ROY MASON	29	37	856	1053	577	175	316	151	81	87	546,230	21,930	67,112
26 PARKWOOD	ROBERT E WILLIAMS	4	9	106	126	86	87	---	20	12	--	59,010	1,000	3,947
27 PILOT VIEW	KENNY GOODEN	9	2	552	597	174	130	---	57	20	7	117,210	12,395	18,687
28 REAVIS MEMORIAL	BRIAN BIGGERS	35	47	515	582	332	128	38	58	56	28	194,150	21,388	39,546
29 SOUTHSIDE	RALPH METCALF	1	7	333	480	178	87	34	43	57	28	128,330	5,751	23,026
30 TRINDALE		8	18	170	170	95	67	35	35	9	11	65,210	3,963	3,963
31 TRINITY	TERRELL WATTS	5	8	350	534	253	106	73	89	87	26	153,880	10,802	19,643
32 WESTCHESTER	RANDY HUCKABEE	32	56	684	796	595	95	112	193	86	47	355,400	24,531	43,269
		345	495	12751	16029	8406	3150	1271	2062	1913	733	6,285,950	384,509	747,970
		TOTALS												
		WC - WATCHCARE												
		MS - MISSION												

20. CHEOAH

	BPT	ADD	RSM	TLM	SS	VBS	CT	MUS	WMU	BRO	TOTREC	COOP	TOTMIS
1 BEAR CREEK	11	5	95	135	97	75	---	32	--	--	18,570	113	439
2 BETHEL	--	--	24	50	28	---	---	---	5	--	14,070	4,168	7,883
3 HOSANNA	6	9	133	134	67	85	---	25	--	--	---	110	1,748
4 LONE OAK	2	1	225	275	102	68	56	33	--	--	52,920	3,880	8,309
5 LONG CREEK	--	1	194	120	45	---	---	---	--	--	6,930	---	---
6 MOUNTAIN CREEK	3	--	170	195	50	60	---	---	--	--	15,260	---	2,300
7 NEW HOPE	20	9	326	394	180	114	103	57	99	18	62,770	4,654	17,391

	BPT	ADD	RSM	TLM	SS	VBS	CT	MUS	WMU	BRO	TOTREC	COOP	TOTMIS
8 PANTHER CREEK	15	13	402	629	299	161	164	73	138	35	152,180	21,679	36,166
9 ROBBINSVILLE FIRST	6	4	100	206	71	59	---	---	---	---	17,410	82	380
10 SANTEEHLAH	3	2	124	221	112	60	42	46	---	---	30,280	63	5,821
11 STECOAH	---	---	390	651	245	---	---	49	---	---	48,720	141	1,294
12 SWEET GUM	3	4	140	279	138	---	29	53	---	---	29,710	3,504	6,977
13 SWEETWATER	---	---	100	131	60	---	---	2	20	---	14,300	---	611
14 TUSKEGEE	---	---	---	---	---	---	---	---	---	---	---	---	---
WC - WATCHCARE	69	48	2323	3420	1494	682	394	370	262	53	462,220	38,394	89,319
MS - MISSION	---	---	---	---	---	---	---	---	---	---	---	---	---

## 21. CHEROKEE

No longer an ASSOCIATION

## 22. CHOWAN

	BPT	ADD	RSM	TLM	SS	VBS	CT	MUS	WMU	BRO	TOTREC	COOP	TOTMIS
1 ALBEMARLE	15	17	135	149	113	144	43	43	67	45	70,480	5,942	12,679
2 BALLARD'S BRIDGE	3	6	303	426	211	63	33	51	117	19	117,060	21,427	46,854
3 BERA	14	15	565	718	377	106	---	55	94	89	116,580	9,646	20,665
4 BETHANY	15	14	104	129	93	60	---	---	31	14	89,480	4,929	18,341
5 BETHEL	1	7	120	288	136	---	---	43	32	35	49,640	5,000	11,298
6 BEULAH	9	1	148	207	144	75	18	44	50	41	48,790	1,300	2,361
7 BLACKWELL MEMORIAL	5	20	592	795	437	183	69	155	99	71	303,090	4,972	61,802
8 BURGESS	4	---	50	68	58	25	72	30	10	8	27,760	1,050	7,477
9 CALVARY	5	13	186	319	66	84	---	17	7	11	57,010	4,712	12,936
10 CAPE HATTERAS	7	---	50	74	44	49	---	8	10	---	21,380	1,589	2,715
11 CENTER HILL	1	10	207	260	161	97	---	37	60	43	63,890	1,500	6,916
12 CHARPEL HILL	---	---	63	92	30	---	9	13	8	---	11,590	2,000	8,620
13 COINJOCK	---	3	195	341	127	85	---	16	14	---	76,510	2,000	8,621
14 COLUMBIA	1	1	117	174	85	86	---	43	17	63	36,690	7,743	1,583
15 COOL SPRING	1	1	313	388	199	81	---	47	62	36	80,920	7,161	13,220
16 CORINTH	8	21	581	765	560	131	48	118	138	66	285,760	17,004	40,365
17 CRESWELL	---	---	64	89	68	34	8	28	40	---	34,420	2,111	4,823
18 EBENEZER	---	1	138	205	85	99	---	11	15	---	31,050	1,375	4,683
19 EDENTON	19	17	844	1000	627	137	256	182	230	50	442,600	61,141	83,085
20 ELIZABETH CITY FIRST	2	5	452	749	356	---	---	41	93	28	161,670	9,300	19,436
21 ENGELHARD	---	---	30	37	12	---	---	---	---	---	13,300	---	300
22 EURE	---	8	115	135	84	55	---	29	14	---	34,150	712	2,676

## 22. CHOWAN—Continued

CHURCHES	PASTOR (For Addresses, see Directory in Back of Book)	Total Baptisms	Other Additions, Letter, etc.	Resident Church Membership	Total Church Membership	Sunday School Enrollment	Vacation Bible School Enroll.	Church Enroll.	Church Music Enrollment	W. M. U. Enroll.	Brotherhood Enrollment	Total Receipts	Total for Coop. Program	Total Missions Expenditures
23 EUREKA	J HINES ADAMS	2	4	230	320	211	101	---	---	86	23	65,740	5,150	13,173
24 FELLOWSHIP	JAMES A HARRINGTON	8	3	93	93	55	73	---	29	58	---	15,160	1,288	1,680
25 GATESVILLE	RIC DURHAM	---	---	178	201	112	71	---	20	31	20	41,680	3,125	7,435
26 GENEVA	---	2	2	274	335	210	45	---	16	18	---	28,510	1,138	5,097
27 GOOD NEWS	FRANK LORENZ	---	5	33	35	55	48	---	10	33	13	16,080	1,200	2,311
28 GREAT HOPE	EDGAR BUNCH	1	---	67	114	76	22	---	8	14	---	25,040	455	1,418
29 HERTFORD	RAYMOND C NEEDHAM	2	8	332	494	267	70	---	17	114	39	123,770	14,009	28,568
30 HOBBSVILLE	---	5	1	152	171	125	41	---	32	46	---	40,840	1,800	4,335
31 KITTYP HAWK FIRST	WILLIAM CREEP	6	31	204	241	138	244	---	70	71	16	107,370	10,617	13,466
32 MACEDONIA	ROBERT YOUNG	7	4	326	510	218	134	14	54	93	35	93,380	16,932	24,430
33 MANTEO	GARRY MICKEY	13	4	349	485	346	198	118	54	47	38	196,470	25,777	50,290
34 MIDDLE SWAMP	---	3	1	71	127	92	8	---	31	15	---	28,950	600	2,709
35 MOUNT PLEASANT	---	1	1	20	30	36	13	30	16	---	---	4,690	200	3,872
36 MOUNT SINAI	R VICTOR RAMSEY	3	5	76	103	58	---	---	10	13	---	20,880	375	790
37 MOYOCK	STAFFORD BERRY	---	1	219	273	241	---	3	19	93	13	91,550	3,137	9,818
38 NAGS HEAD	---	---	---	26	64	23	---	---	3	---	---	40,410	90	4,823
39 OAK GROVE	---	---	---	91	123	67	73	---	15	11	---	30,080	459	3,580
40 OUTER BANKS	MS THOMAS H HUPP	4	12	45	50	47	71	69	2	1	---	31,330	128	1,791
41 POPLAR BRANCH	JAMES CLARK	4	5	240	274	70	65	22	22	35	16	49,190	4,057	7,362
42 POWELLS POINT	JOSEPH H MILLER	11	7	187	358	104	95	---	25	15	17	71,230	6,866	12,767
43 PROVIDENCE	CHARLES H WELTONS	14	5	425	482	185	95	---	44	56	32	154,350	5,000	9,279
44 RAMOTH GILEAD	---	1	7	173	295	163	92	---	52	71	50	73,370	1,982	5,049
45 REHOBOTH	BOBBY P OWENS	5	3	170	252	89	76	---	18	15	8	32,890	2,552	5,220
46 REYNOLDS	BILLY P PRESLEY	2	4	357	396	194	53	---	17	77	34	94,160	10,014	19,781
47 RIVERSIDE	COLEMAN GREENWAY	1	5	119	163	70	55	---	11	18	---	36,040	1,059	2,592
48 ROCKY HOCK	SANDY GREGORY	5	9	578	767	454	150	43	118	167	63	201,930	46,763	77,853
49 ROPER	HOWARD SIMPSON JR	3	8	156	227	112	100	31	51	42	11	64,190	4,196	9,076
50 ROSE BAY	---	1	2	15	17	21	---	---	19	---	---	3,140	---	315
51 SALEM	LYNDELL STRIKE	3	2	179	249	161	75	1	18	49	7	76,800	2,017	5,995
52 SANDY CROSS	TERRY FOWLER	2	3	268	350	217	85	---	65	78	8	75,700	4,916	24,365
53 SAWYER'S CREEK	JOSEPH E BREWER	---	---	195	304	225	100	---	99	68	31	70,850	3,150	10,237
54 SHILOH	CHARLES ALLEN ADMIRE	---	2	421	482	242	130	32	67	85	10	116,460	5,163	9,327
55 SLADESVILLE	THOMAS GLOVER	2	1	29	29	61	40	---	---	---	---	15,620	---	---
56 SOUNDSIDE MISSIONARY	RUSSELL GRAY	5	2	128	179	112	80	14	22	36	---	33,420	859	3,693
57 SWAN QUARTER	JOHN ROWLAND	4	---	97	146	56	100	---	---	30	---	29,650	650	1,068
58 WARWICK	GENE ASBILL	3	4	316	401	218	85	33	64	75	49	93,340	14,631	22,181
59 WHITEVILLE GROVE	ADRON MODLIN	---	---	32	49	59	35	---	18	16	---	12,240	265	1,400

60 WOODVILLE  
 61 YEOPIM  
 LARRY LASHLEY  
 JOSEPH SCALF JR

WC - WATCHCARE  
 MS - MISSION  
 TOTALS

2 156 217 97 77  
 2 1 76 114 44 15  
 235 317 12475 16928 9404 4409  
 966 2300 2950 1156

42,450 3,175 4,587  
 17,500 200 3,241  
 4,539,690 367,892 797,827

23. COLUMBUS

	BPT	ADD	RSM	TLM	SS	VBS	CT	MUS	WMU	BRO	TOTREC	COOP	TOTMIS
1 ANTIOCH	7	1	164	219	141	42	26	29	21	17	47,670	---	3,139
2 BOARDMAN	--	--	132	172	121	60	30	--	31	12	36,490	---	2,730
3 BOLTON	4	2	98	170	84	41	--	23	37	7	39,630	800	2,351
4 BRUNSWICK	8	2	85	105	74	53	28	24	33	9	34,870	1,823	7,335
5 CALVARY	1	4	135	147	98	50	--	36	44	14	33,990	35	1,029
6 CEDAR GROVE	7	--	134	232	134	79	--	54	16	25	29,770	500	1,776
7 CERRO GORDO	5	--	206	302	162	105	--	50	47	26	113,690	6,913	10,663
8 CHADBOURN	2	4	385	501	233	77	115	105	108	--	161,070	13,329	21,758
9 CHEERFUL HOPE	--	1	91	93	66	10	--	20	16	--	35,880	1,293	3,720
10 CHERRY GROVE	2	1	286	433	190	65	41	48	40	33	88,020	8,136	13,411
11 CHINA GROVE	1	1	160	190	124	72	--	67	--	--	25,960	500	2,354
12 CLARENDON	1	1	93	190	107	40	57	29	51	5	44,350	1,200	8,963
13 CORINTH	--	--	92	103	54	6	--	15	--	--	30,450	275	6,671
14 DELCO FIRST	4	1	238	269	193	76	32	72	23	22	66,100	5,998	15,742
15 EVERGREEN	10	2	199	269	195	112	143	--	51	59	63,890	4,261	9,968
16 FAIR BLUFF	4	1	355	482	208	72	115	49	67	37	106,590	5,100	11,992
17 FAITH	1	3	78	88	61	50	--	36	9	13	34,580	987	2,580
18 FOREST LAWN	1	--	173	219	148	46	--	40	14	--	49,860	1,682	4,514
19 GAPWAY	3	--	207	207	91	55	--	9	--	--	14,480	---	---
20 HALLSBORO	3	1	228	406	91	48	31	41	13	--	44,290	2,200	7,446
21 HINSON CROSSROADS	--	1	217	273	163	66	50	43	16	25	51,750	2,352	5,917
22 IRON HILL	3	--	94	159	92	44	--	24	--	--	28,180	1,394	2,437
23 LAKE WACCAMAW FIRST	7	11	265	437	283	102	272	59	47	18	106,250	8,970	17,675
24 LENNONS CROSSROADS	1	5	180	225	126	45	53	41	30	14	71,650	6,479	16,933
25 MACEONIA	8	4	--	370	174	75	--	23	18	24	56,800	1,500	2,150
26 MOUNT ZION	2	--	129	160	114	14	--	14	27	--	33,990	1,099	3,483
27 NAKINA	1	2	79	84	75	33	35	31	10	11	31,630	817	3,599
28 NEW HOPE	7	8	264	447	244	123	59	42	64	24	84,000	11,113	17,337
29 OPEN DOOR	--	--	23	41	30	18	--	25	--	--	15,940	---	132
30 OAK DALE	4	5	115	215	88	47	--	24	11	11	32,280	1,342	3,459
31 PEACE	8	1	124	124	83	40	--	20	9	--	24,710	819	1,988
32 PINEY FOREST	3	1	80	115	70	42	28	17	49	19	60,280	3,270	20,547
33 PLEASANT HILL	5	--	145	224	114	89	52	15	19	--	35,600	3,839	7,975
34 PLEASANT PLAINS	--	6	133	156	126	43	25	22	63	--	51,490	2,095	4,809

## 23. COLUMBUS—Continued

CHURCHES	PASTOR (For Addresses, see Directory in Back of Book)	Total Baptisms	Other Additions, Letter, etc.	Resident Church Membership	Total Church Membership	Sunday School Enrollment	Vacation Bible School Enroll.	Church Enroll.	Church Music Enrollment	W.M.U. Enroll.	Brotherhood Enrollment	Total Receipts	Total for Coop. Program	Total Missions Expenditures
35 PORTER SWAMP	TIM MOORE	5	3	208	306	166	100	78	67	58	44	58,000	5,027	9,083
36 RIEGELWOOD		3	4	249	377	189	142	---	31	39	8	107,170	12,980	26,787
37 SMYRNA	MERLE A. JOHNSON	2	2	196	253	179	63	---	42	57	15	76,810	7,400	14,240
38 SOUTH WHITEVILLE	ELBERT LEE WADDELL	1	1	30	41	25	---	17	10	7	4	37,050	---	---
39 SWEET HOME	THOMAS WARD	---	---	217	309	168	60	24	62	22	---	57,750	3,218	7,340
40 TABOR CITY	DANIEL M. DEATON JR.	10	21	588	889	462	185	95	183	165	111	275,460	26,260	63,999
41 TRINITY	RONALD SUMNERS	26	22	631	931	612	225	101	107	92	62	254,990	20,847	34,661
42 UNION CHAPEL		---	---	59	104	36	---	---	14	---	---	5,320	---	---
43 UNION VALLEY		2	2	83	162	73	45	25	25	15	8	30,920	276	3,341
44 WEST WHITEVILLE	JESSIE WILLIAMS	---	---	47	97	58	35	---	32	12	---	19,010	31	1,773
45 WESTERN PRONG	WILLIE MCLAWHORN	---	2	275	415	204	67	55	57	75	---	98,390	7,500	17,355
46 WEST SIDE		2	---	122	142	29	41	31	15	16	14	44,630	1,150	3,361
47 WHITE MARSH	DAVID SOUTHERN	2	2	200	274	144	112	90	52	71	11	48,320	2,176	5,196
48 WHITEVILLE FIRST	ROGER B. GILBERT	2	17	576	874	527	91	---	126	174	115	575,940	47,743	72,550
49 WILLIAMSON'S CROSS ROADS	JESSIE WILLIAMS	10	3	164	210	123	52	---	---	---	---	58,040	3,150	8,500
WC - WATCHCARE		179	148	9032	13211	7352	3158	1708	1970	1787	831	3,533,900	236,879	508,809
MS - MISSION														

## 24. CULLOM

	BPT	ADD	RSM	TLM	SS	VBS	CT	MUS	WMU	BRO	TOTREC	COOP	TOTMLS
1 BETHSDA	---	2	90	120	58	25	43	28	25	14	31,490	795	2,538
2 BROWNS	1	---	72	82	34	19	---	---	12	---	15,580	237	6,621
3 CARY	3	11	304	387	240	115	71	61	114	16	135,290	9,810	22,303
4 CENTRAL	19	17	83	98	121	70	30	55	---	---	91,800	4,216	10,796
5 ENTERPRISE	1	3	275	331	242	126	---	15	28	---	74,800	6,185	15,527
6 GARDNERS	---	6	55	117	56	---	44	30	---	---	34,090	4,692	8,900
7 HARRIETT	---	1	166	189	108	104	---	47	21	---	53,420	1,325	5,789
8 HENDERSON CHAPEL	---	9	77	116	31	---	---	12	15	12	28,220	1,800	5,457
9 HENDERSON FIRST	10	9	890	1269	910	221	201	219	256	130	519,450	32,855	66,070
10 HENDERSON SECOND	3	4	---	258	121	60	---	15	22	---	51,400	400	2,851





	BPT	ADD	RSM	TLM	SS	VBS	CT	MUS	WMU	BRO	TOTREC	COOP	TOTMIS
3 GORES CHAPEL	2	--	35	60	40	30	---	25	--	--	14,370	63	1,230
4 HAPPY HOME	1	--	72	122	67	33	42	---	--	--	28,980	1,100	1,100
5 HONEY HILL	1	7	97	133	71	108	---	20	22	6	24,810	314	2,341
6 JONES STREET	9	3	56	57	73	67	50	28	8	10	13,940	66	851
7 MAGNOLIA	7	--	108	125	97	41	---	10	--	--	9,390	18	100
8 MOUNT SINAI	4	--	97	102	83	81	---	16	--	--	38,290	923	3,866
9 MYRTLE HEAD	--	--	54	109	40	---	---	6	--	--	8,240	---	438
10 NEW BRITTON	1	2	133	308	146	83	---	28	31	9	29,550	385	5,045
11 NEW LIFE	2	1	174	245	180	81	---	50	--	47	54,890	600	2,208
12 OLYPHIC	1	4	73	94	70	33	---	18	17	21	20,860	500	2,260
13 PALMIRA	5	2	178	217	169	97	58	38	17	--	24,860	89	3,300
14 POLEY BRIDGE	--	1	88	170	82	50	---	23	41	--	15,930	200	1,471
15 RIVERSIDE	--	--	21	31	40	---	---	---	--	--	13,310	---	175
16 SANDY PLAINS	2	--	115	152	123	32	---	36	37	--	29,650	1,133	3,431
17 SEVEN CREEKS	--	1	112	139	107	40	38	52	24	--	18,100	150	1,465
18 ZION	--	--	72	84	46	87	---	9	--	--	8,670	160	965
WC - WATCHCARE	40	23	1670	2345	1610	948	188	475	235	109	384,580	6,234	32,847
MS - MISSION													

## 27. EASTERN

	BPT	ADD	RSM	TLM	SS	VBS	CT	MUS	WMU	BRO	TOTREC	COOP	TOTMIS
1 ALBERTSON	4	--	81	115	66	31	---	---	--	--	27,880	441	3,080
2 ALUM SPRINGS	1	1	81	104	78	50	---	32	18	--	24,510	1,241	4,503
3 BEAR MARSH	6	4	201	300	186	62	---	33	61	--	39,920	1,156	5,283
4 BEULAH	4	2	71	75	56	47	---	16	11	6	27,080	1,795	3,210
5 BROWN	1	3	130	156	73	72	---	18	22	11	24,790	---	1,095
6 CALVARY	--	--	61	125	91	65	---	12	27	8	34,410	1,782	3,328
7 CALYPSO	--	2	98	236	49	---	100	18	12	--	42,360	1,060	3,480
8 CENTER	5	--	74	135	54	53	---	15	3	--	11,290	---	452
9 CLINTON FIRST	27	30	1036	1374	949	202	78	233	182	85	512,530	23,509	66,556
10 CONCORD	10	--	80	80	81	---	---	29	15	12	25,070	7,985	3,621
11 CORINTH	3	3	359	429	210	81	36	49	20	23	55,010	5,932	11,177
12 DEAF	--	--	--	--	--	--	--	--	--	--	---	667	---
13 DOBSON CHAPEL	3	4	135	183	87	75	20	42	18	14	36,660	882	5,230
14 EVERGREEN	3	1	83	145	85	65	---	29	27	17	46,490	1,200	5,080
15 FAISON	2	3	147	174	66	74	24	20	22	21	58,090	1,104	3,585
16 GARLAND	2	--	122	226	83	11	40	15	40	22	40,580	3,863	7,472
17 GARNERS CHAPEL	3	--	65	71	69	40	---	36	14	8	29,740	1,200	3,599
18 GROVE PARK	13	6	416	539	378	70	9	77	104	37	190,900	17,240	29,271
19 HICKORY GROVE	--	2	113	154	133	70	---	21	36	--	47,260	945	5,138

27. EASTERN—Continued

CHURCHES	PASTOR (For Addresses, see Directory in Back of Book)	Total Baptisms	Other Additions, Letter, etc.	Membership Church	Total Church Membership	Sunday School Enrollment	Vacation Bible School Enroll.	Church Training Enroll.	Church Music Enrollment	W.M.U. Enroll.	Brotherhood Enrollment	Total Receipts	Total for Coop. Program	Total Missions Expenditures
20 HISPANIC	MS WILLIAM ORTEGA	5	7	426	504	242	79	48	115	63	26	109,970	444	20,036
21 IMMANUEL	CHARLES ALLEN OVERTON	4	1	93	119	83	40	10	12	13	26	30,680	7,707	1,017
22 INGOLD	JAMES DANIEL JOHNSON JR	5	9	245	250	165	54	6	20	11	16	54,070	555	4,114
23 LSEAND CREEK	MILLARD BOUNDS	3	115	227	41	45	22	21	33	21	16	2,126	2,126	4,742
24 JOHNSON	GENE LAKEY	2	15	166	206	193	100	103	30	62	14	75,890	4,354	13,380
25 KENANSVILLE	LYNN BULLOCK	--	5	134	228	72	65	--	14	30	--	41,940	2,662	5,216
26 MAGNOLIA	ANTHONY Z GURGANUS	2	3	275	345	197	98	2	17	11	15	69,080	7,020	10,219
27 MOUNT GILEAD	RANDAL V OUTLAND	4	7	446	605	471	143	317	93	142	76	217,360	20,844	53,697
28 MOUNT OLIVE FIRST	DAVID BRISSON	4	164	205	165	111	79	31	33	9	57,650	5,016	12,693	
29 MOUNT VERNON	DAVID BRISSON	--	85	101	47	39	--	--	12	14	--	18,820	1,100	2,679
30 NEW HOPE	DAVID BRISSON	2	13	38	39	39	--	17	17	1	1	21,150	1,143	1,283
31 PEACE	FARRELL H MILLER	4	4	179	222	104	83	--	17	42	30	55,060	1,500	3,480
32 PINEY GROVE	GERRALD GARRIS	4	1	40	100	51	27	--	13	7	--	24,200	7,986	29,138
33 POPLAR GROVE	DONALD R COLEY	9	10	333	408	366	123	76	57	103	15	98,170	1,300	2,439
34 POSTON	JERRY KINLAW	2	4	289	438	221	94	11	68	114	--	91,440	20,937	31,748
35 ROSE HILL	COLEMAN THOMAS	3	4	323	443	328	81	186	36	77	26	89,520	6,427	13,673
36 ROWAN	NORMAN WHEELER	10	--	225	289	93	65	39	26	44	22	57,000	4,500	7,505
37 SHARON	TIMOTHY REGISTER	5	2	172	240	118	76	25	18	36	2	58,630	4,297	7,468
38 SHILOH	DALE MYERS	1	1	94	151	71	60	--	12	24	17	36,390	1,000	3,864
39 SILOAM	MACK MUSSELWHITE	3	2	134	155	78	23	--	21	17	--	67,110	7,031	18,111
40 TEACHEY	JAMES FLOWERS	2	2	165	226	153	71	--	19	16	21	48,210	4,389	8,438
41 TURKEY	STEVE GOSS	6	2	105	211	120	51	29	51	17	15	39,650	--	1,975
42 UNION GROVE	OTTIS L KING	2	9	550	708	302	65	145	78	100	19	190,260	8,008	21,063
43 WARSAW		2	2	179	279	158	52	34	24	53	19	55,880	5,036	12,521
44 WELLS CHAPEL		165	8328	6672	11360	6672	2684	1456	1521	1695	654	2,934,490	190,184	455,959
WC - WATCHCARE	TOTALS		164											
MS - MISSION														

28. ELKIN

	BPT	ADD	RSM	TLM	SS	VBS	CT	MUS	WMU	BRO	TOTREC	COOP	TOTMIS
1 COOL SPRINGS	9	2	211	280	164	81	--	53	--	--	77,850	1,841	6,475
2 EAST ELKIN	2	1	78	175	79	--	24	30	--	--	20,150	125	3,086
3 ELKIN FIRST	9	22	632	865	414	195	546	136	189	76	431,440	35,342	88,606
4 ELKIN VALLEY	11	5	378	467	200	71	85	131	84	36	157,850	23,038	53,285
ROGER ODELL													
DAVID HUGHES													
CHARLES LETHCOE													

	BPT	ADD	RSM	TLM	SS	VBS	CT	MUS	WMU	BRO	TOTREC	COOP	TOTMIS
5 FRIENDSHIP	1	--	151	217	114	54	37	42	21	--	74,900	4,522	10,156
6 MACEDONIA	7	--	156	222	120	72	17	39	49	27	77,420	6,861	24,790
7 MINERAL SPRINGS	--	1	270	365	154	126	12	51	40	40	71,440	3,660	8,582
8 MOUNT PLEASANT	9	23	414	537	260	170	168	69	60	32	180,090	26,038	33,858
9 OAK GROVE	7	--	161	312	132	106	--	67	34	19	62,060	11,601	8,212
10 PLEASANT GROVE	7	5	260	355	137	40	--	27	34	--	66,280	11,137	7,292
11 PLEASANT HILL	27	18	1083	1185	970	1245	96	119	69	17	414,170	24,052	60,753
12 PLEASANT HOME	6	2	189	206	151	82	--	62	32	--	44,300	7,299	17,703
13 PLEASANT RIDGE	4	2	200	281	130	130	--	64	74	30	89,910	7,637	17,302
14 PLEASANT VIEW	6	8	294	397	123	74	52	104	45	13	93,540	3,631	7,854
15 POPLAR SPRINGS	--	--	109	176	24	41	--	15	9	--	18,970	--	1,773
16 ROCK CREEK	1	5	120	166	87	36	6	28	--	--	45,460	3,000	6,111
17 RONDA FIRST	1	1	82	130	54	25	--	18	--	--	9,540	65	385
18 SHOALY BRANCH	10	--	83	103	66	58	70	18	32	--	24,650	2,025	5,736
19 UNION HILL	--	--	141	208	40	--	--	--	--	--	26,800	2,600	4,476
20 WEST ELKIN	3	3	320	382	199	113	--	47	--	--	50,570	765	3,176
21 WHITE PLAINS	120	101	5591	7351	3851	2779	1103	1170	772	250	2,091,930	159,613	365,960
WC - WATCHCARE													
MS - MISSION													

## 29. FLAT RIVER

	BPT	ADD	RSM	TLM	SS	VBS	CT	MUS	WMU	BRO	TOTREC	COOP	TOTMIS
1 AMIS CHAPEL	4	1	211	236	139	112	27	77	73	24	43,790	1,209	7,075
2 BRASSFIELD	--	2	84	130	90	18	--	23	7	--	36,400	1,600	4,215
3 BULLOCK	--	--	126	164	78	73	--	16	9	--	58,080	4,342	11,372
4 BUTNER FIRST	5	16	407	531	263	155	--	52	53	--	167,250	16,439	26,117
5 CONCORD	12	18	202	281	101	120	8	35	29	15	42,100	1,471	8,033
6 CONRINTH	7	1	158	228	133	70	48	31	44	7	49,080	3,577	8,534
7 CREEDMOOR FIRST	14	7	401	526	258	117	119	66	75	33	156,320	11,916	20,330
8 DELRAYNO	5	13	353	433	202	71	--	55	68	47	90,850	2,824	10,934
9 DEXTER	3	--	193	271	116	99	24	23	15	--	52,410	1,110	9,096
10 ENON	5	--	328	350	171	42	33	33	71	23	67,140	14,064	18,135
11 FELLOWSHIP	7	7	259	349	157	68	11	23	12	10	72,870	8,75	17,003
12 FLORENCE AVENUE	--	--	95	188	69	54	--	24	22	--	28,500	2,047	4,572
13 GRASSVILLE	--	--	--	--	--	--	--	--	--	--	--	7	--
14 SPANVILLE	8	7	277	387	186	68	--	32	35	--	64,600	5,636	12,538
15 HESTER	6	17	425	511	291	123	38	58	50	50	147,350	22,518	31,468
16 ISLAND CREEK	2	2	330	407	168	52	50	18	47	26	86,490	5,575	14,987
17 KNOTTS GROVE	7	15	275	312	135	76	--	--	25	35	95,910	1,714	10,278
18 MOUNT OLIVET	--	--	118	143	58	21	--	11	7	--	20,240	1,203	2,968





# 31. GASTON

CHURCHES	PASTOR (For Addresses, see Directory in Back of Book)	Total Baptisms	Other Additions, Letter, etc.	Resident Church Membership	Total Church Membership	Sunday School Enrollment	Vacation Bible School Enroll.	Training Enroll.	Church Music Enrollment	W. M. U. Enroll.	Brotherhood Enrollment	Total Receipts	Total for Coop. Program	Total Missions Expenditures
1 ALEXANDER MEMORIAL	MELVIN GREENE	--	--	--	--	--	--	--	--	--	--	--	--	--
2 ALEXIS	JAMES EDWIN YOUNT JR	16	33	729	858	657	408	170	168	229	116	371,970	81,259	140,795
3 ANTHONY GROVE	G W HORNE	6	4	127	226	58	95	18	12	--	--	44,400	1,843	7,904
4 BELMONT FIRST	JACK A PAINTER	18	23	533	847	594	177	108	214	170	78	328,940	27,104	43,096
5 BEREA	EDWIN O BROADWAY	1	3	140	174	73	26	22	29	25	20	43,510	3,060	7,926
6 BESSEMER CITY FIRST	SAMUEL H MURPHY	4	11	618	671	375	167	95	102	104	42	251,650	33,250	59,152
7 BETHANY	GARY BOLIN	9	7	96	96	5	--	--	24	25	9	46,400	155	400
8 BETHEL	JAMES DRENNAN	11	8	171	171	6	100	--	31	10	--	33,890	--	1,094
9 BETHLEHEM	MICKEY BEAL	4	9	236	243	112	91	48	39	24	16	65,780	7,072	11,704
10 BINGHAM MEMORIAL	RICHARD HICKS	23	17	309	364	117	161	--	56	39	16	84,270	63	1,323
11 BROOKLEIGH	JOE OWINGS	1	4	170	171	175	102	--	39	42	31	127,090	1,219	8,570
12 CALVARY	DENZIL ADAMS	3	13	435	500	239	145	8	80	91	32	143,350	14,631	23,531
13 CATAWBA HEIGHTS	MAX PENDLETON	30	49	1164	1400	760	462	241	176	211	108	571,830	52,465	85,713
14 CEDAR GROVE	TOM LAVIN	13	11	147	150	53	91	--	11	44	5	22,510	3,880	3,880
15 CENTVIEW	DENNIS THURMAN	8	16	429	429	332	145	71	50	61	35	106,010	11,738	21,170
16 CHAPEL	--	--	2	43	43	33	24	--	19	12	--	16,170	648	1,794
17 CHAPEL GROVE	JAMES A LOWERY	16	36	1081	1279	961	161	151	119	191	60	383,820	47,707	75,482
18 CHERRYVILLE FIRST	J MIKE MINNIX	32	22	1087	1414	909	261	--	165	256	86	537,350	64,987	104,494
19 CHERRYVILLE SECOND	KEITH LOVE	5	5	231	239	122	124	--	49	26	6	71,060	600	3,771
20 CHESTNUT RIDGE	MITCHEL FRUITT	2	24	459	459	122	66	35	36	35	26	86,530	8,755	16,040
21 CHRIST COMMUNITY	RICK MCELHANEY	5	2	--	87	51	50	17	17	8	33	--	300	--
22 COMMUNITY	--	--	1	231	274	182	60	--	48	48	28	111,050	15,814	28,348
23 COUNTRY MEADOWS	WC EDDIE JARVIS	--	--	--	--	--	--	--	--	--	--	--	450	--
24 COVENANT	--	--	9	188	189	191	217	--	145	46	13	234,840	11,000	11,868
25 CRAMERTON FIRST	EUGENE JOHNS	1	2	294	496	232	--	8	40	30	--	135,380	21,858	33,555
26 DALLAS	JACK L BRYANT	4	11	340	375	210	85	27	75	97	23	173,700	15,951	32,734
27 EAST BELMONT	--	6	7	583	722	293	121	--	55	22	1	179,890	18,000	26,959
28 EAST GASTONIA	ROBERT M WINECOFF	3	9	482	594	418	110	86	46	109	59	211,740	37,790	69,190
29 DAVIS MEMORIAL	G R DAVIS	--	--	67	84	68	54	--	--	--	--	52,360	432	2,997
30 FAIRVIEW	HAROLD BEAM	--	5	190	330	152	65	39	30	--	--	87,300	11,799	17,166
31 FAITH BC	ROBERT HOPE	--	--	40	63	--	--	--	--	--	--	--	--	--
32 FAITH G	--	3	2	30	124	52	37	--	14	23	13	26,000	624	8,881
33 FLINT GROVES	JOHNSON DORN	13	25	806	1015	585	255	233	218	153	46	332,120	18,600	32,140
34 FRALEY MEMORIAL	RAY ENGLAND	10	6	248	258	112	83	43	50	34	13	65,900	2,860	7,436
35 FREEDOM	WC BILL DAVIS	--	--	36	44	6	--	--	--	--	--	19,850	--	--
36 FRIENDSHIP	G LYNWOOD LAVINDER	5	2	366	421	237	110	9	68	77	34	191,100	10,682	20,728
37 GASTON	HAZEL P BOYD	--	--	276	276	97	--	--	18	28	32	32,390	1,529	8,904

38	GASTONIA FIRST	13	35	921	1507	723	98	---	165	200	26	797,680	3,747	121,252
39	GATEWAY	2	5	105	143	58	54	27	22	12	8	44,760	3,631	7,348
40	GRACE G	12	26	884	1008	650	186	17	72	61	27	283,880	29,077	44,320
41	GRACE MH	5	8	233	234	152	78	11	20	24	13	98,050	8,500	13,811
42	HARDIN	10	17	511	584	577	---	192	100	140	43	221,200	32,392	41,761
43	HARMONY	5	12	165	165	107	68	---	19	41	25	70,920	4,652	8,322
44	HICKORY GROVE	3	11	499	516	417	124	211	29	78	27	333,180	33,944	48,880
45	HIGH SHOALS FIRST	4	2	98	113	82	---	8	23	11	1	101,310	4,093	11,187
46	HILLVIEW	---	---	120	120	---	---	---	---	---	---	---	3,361	---
47	HOLLAND MEMORIAL	---	---	68	179	47	52	---	10	4	---	23,990	1,942	---
48	LAKEVIEW	2	4	81	81	66	100	---	---	32	---	52,900	5,305	12,009
49	LAUREL WOOD	5	5	60	60	42	---	---	---	---	---	35,050	511	2,120
50	LONG CREEK MEMORIAL	4	4	395	464	241	59	36	34	61	10	118,440	9,750	24,724
51	LOBAY	4	12	669	870	544	149	79	104	123	53	326,040	26,396	55,266
52	LOVE MEMORIAL	20	10	590	671	480	111	---	52	87	32	143,600	16,425	34,790
53	LOWELL FIRST	6	8	346	426	194	87	15	46	36	31	88,420	3,492	8,929
54	MACDENVILLE	1	6	405	435	167	---	---	54	35	14	95,110	12,544	20,794
55	MACEDONIA	1	---	229	229	77	---	32	19	34	12	75,100	5,637	9,566
56	MARANATHA	1	1	91	93	37	44	---	2	8	---	19,040	---	1,090
57	MIDWAY	---	4	52	52	46	38	---	15	22	18	34,950	1,629	3,702
58	MOUNT BEULAH	4	3	284	351	181	134	94	29	31	23	127,790	21,886	37,725
59	MOUNT HOLLY FIRST	5	17	649	756	679	200	12	218	92	26	304,530	37,039	60,265
60	MOUNT HOLLY SECOND	16	36	603	732	328	196	81	154	73	42	222,450	7,428	9,293
61	MOUNT ZION	2	12	462	556	395	244	86	57	98	83	114,740	11,951	24,004
62	NEW FAITH	9	2	32	34	56	---	---	18	9	12	24,380	2,405	12,860
63	NEW HEIGHTS	2	12	361	385	305	106	55	74	96	50	107,480	11,530	20,316
64	NEW LIFE B	---	16	404	613	339	91	6	169	58	58	307,350	22,179	33,406
65	NEW LIFE S	6	6	65	95	70	39	---	20	14	7	57,170	---	4,543
66	NORTH MAIN	14	12	269	343	151	62	---	31	56	---	67,400	6,084	7,817
67	NORTH MAIN	---	3	116	121	53	46	---	7	18	7	36,250	3,087	8,281
68	NORTSIDE	1	2	40	72	46	125	---	32	40	10	26,540	984	2,496
69	OAK GROVE	1	---	148	183	65	47	---	26	16	11	33,130	213	313
70	OAKLAND MEMORIAL	16	12	60	65	88	40	---	27	26	11	23,950	334	50
71	PARKWOOD	35	84	1332	1537	1814	277	---	267	130	58	906,230	45,000	123,226
72	PLAINVIEW	---	---	72	85	31	30	---	18	7	---	33,720	2,529	4,244
73	PROVIDENCE	8	19	251	280	113	76	65	45	41	6	82,640	5,841	12,886
74	RANKIN LAKE	1	2	355	479	252	212	440	98	50	28	161,840	20,304	33,900
75	RANLO	6	19	564	641	553	154	43	42	77	17	156,050	15,679	23,088
76	RIDGE	2	13	325	331	233	82	67	32	71	29	141,070	16,975	22,014
77	RIDGEVIEW	7	7	78	173	29	---	---	7	13	4	39,370	3,451	6,354
78	RIVERSIDE	1	2	109	209	52	47	---	19	24	8	43,280	1,388	4,573
79	SALEM	21	16	192	203	188	161	---	55	33	33	80,710	4,288	11,252
80	SANDY PLAINS	21	52	1046	1177	696	242	385	113	153	72	392,240	76,677	83,903
81	SEVENTH AVENUE	2	9	250	250	110	101	---	62	47	9	99,800	11,859	11,272
82	SHADY GROVE	10	15	390	505	281	133	99	62	75	40	223,540	31,940	57,004
83	SOUTH GROVE	30	15	737	990	460	150	84	92	68	28	288,760	22,389	39,203
84	SOUTH POINT	36	56	694	744	495	180	103	128	133	89	391,140	27,015	67,755
	CHARLES HOLLAND JR													
	JAMES RONALD WATTS													
	CHARLES SPENCE													
	RONNIE FAIN FARMER													
	DAN SILVER													
	E THOMAS HOGAN													
	HORACE W HALLMAN													
	REAVIS FOX													
	KENNETH ANTHONY													
	RUSSELL WALKER													
	CARROLL L HENDERSON JR													
	CHARLES LEDFORD													
	RAYMOND H WHITE													
	DAVID B MCMAHAN													
	JACK FLEMING													
	ANDY RAINES													
	CLARENCE MORRIS													
	JEFF GLENN													
	GEORGE W PETTIGREW													
	JOHN BOWDEN													
	BRUCE BRADLEY													
	KENNETH L GIBSON													
	FRANK HOYLE													
	NED BUCKNER													
	KEITH CHRONISTER													
	DWIGHT RICE													
	CHRIS SANFORD													
	DAVID STEWART													
	I D PHILLIPS													
	MIKE CRISWELL													
	NED L MATHEWS													
	LARRY CARNES													
	MAURICE DEFOOR													
	RICHARD GADDIS													
	L CHESTER WATERS													
	A J PAYNE													
	LYNN HOLCOMB													
	DENNIS E BEAN													
	RICHARD A BROWN													
	SAM H MINTZ													
	KEITH HOLLAR													
	WILLIAM B JAMES													
	BILL ABRAMS													

### 31. GASTON—Continued

CHURCHES	PASTOR (For Addresses, see Directory in Back of Book)	Total Baptisms	Other Additions, Letter, etc.	Resident Church Membership	Total Church Membership	Sunday School Enrollment	Vacation Bible School Enroll.	Church Training Enroll.	Church Music Enrollment	W.M.U. Enroll.	Brotherhood Enrollment	Total Receipts	Total for Coop. Program	Total Missions Expenditures
85 SOUTHSIDE	WESTLE JOHNSON	--	1	217	271	86	70	17	16	10	9	48,280	1,899	3,548
86 SPRINGFIELD	ANDREW SIPE	--	106	187										
87 STANLEY FIRST	MILTON A HOLLIFIELD JR	8	21	661	730	634	249	106	155	158	93	504,830	73,618	147,055
88 STONE MEMORIAL	KEITH JOHNSON	14	5	195	213	89	122	64	46	49	8	53,090	3,272	7,127
89 SUNNYSIDE	CARROLL BRACKETT	3	1	200	245	141	85	--	18	6	16	51,270	4,086	7,493
90 SUNSET FOREST		2	1	215	241	125	84	--	30	--	41,270	2,477	4,914	
91 SUNSET LANE		23	1	91	92	92	--	35	24	33	6	41,520	1,825	3,063
92 TABERNACLE	JACK W HORD	--	--	30	32	17	--	--	11	--	--	25,500	80	--
93 TAYLOR MEMORIAL	BILL HOFFMAN	1	7	140	148	77	--	42	18	13	11	54,620	4,853	63,863
94 TEMPLE	TIM MCCLURE	4	16	450	775	232	212	78	39	95	51	241,870	14,758	23,300
95 TRINITY	EDWIN JACKSON	1	3	72	154	48	47	--	1	10	4	41,740	72	--
96 TUCKASERGE	DOUGLAS A BRYANT	11	6	372	382	300	89	85	48	119	28	193,140	39,982	59,675
97 UNION ROAD	OLIN BYRUM	3	14	74	75	108	87	10	33	40	22	54,810	3,854	6,486
98 UNITED	ANDREW J STRAIN	7	11	317	326	137	87	108	55	18	20	108,640	469	5,583
99 UNITY B	BOB BODENHAMER	37	48	420	655	446	209	123	59	134	68	239,660	45,408	74,959
100 UNITY G	JIMMIE H FARMER	5	12	850	1082	725	136	277	117	96	31	309,390	59,093	83,881
101 VICTORY	GEORGE FUTHILL	13	6	593	604	219	55	39	49	50	22	213,790	28,393	36,025
102 VIETNAMESE	HUNG QUY NGUYEN	--	--	--	--	--	--	--	--	--	--	--	--	--
103 WALNUT GROVE	FRED HIGH	2	1	110	124	71	60	--	25	26	7	49,970	2,355	4,541
104 WEST CRAMERTON	JAMES COLLETTE	--	12	455	455	166	78	74	50	40	28	137,920	3,983	16,172
105 WEST FRANKLIN AVENUE	PHILLIP FRADY	9	9	405	445	242	215	190	48	64	23	136,710	14,216	18,823
106 WOODLAWN		6	23	499	696	299	110	79	94	96	36	195,420	12,225	22,852
WC - WATCHCARE		764	35265	25491	42880	10254	5058	5849	5905	2548	15,379,560	2,707,183	1,461,016	
MS - MISSION		1367												

### 32. GREEN RIVER

CHURCHES	BPT	ADD	RSM	TLM	SS	VBS	CT	MUS	WMU	BRO	TOTREC	COOP	TOTMIS
1 BILLS CREEK	1	--	164	258	112	47	32	41	31	30	59,010	2,281	11,700
2 CALVARY	2	2	198	215	143	40	35	40	25	14	75,420	5,233	18,625
3 CAMP CREEK	--	--	53	74	40	--	--	14	8	10	22,020	3,082	5,753
4 CANE CREEK	--	1	120	162	43	55	--	--	--	--	19,880	402	870
5 CHIMNEY ROCK	--	2	95	194	55	39	--	16	18	--	53,590	3,800	14,833
6 FELLOWSHIP	14	4	151	155	111	69	15	26	36	42	47,240	3,474	8,970

	BPT	ADD	RSM	TLM	SS	VBS	CT	MUS	WMU	BRO	TOTREC	COOP	TOTMIS
7 GILKEY	2	8	136	142	98	48	---	30	---	---	43,280	---	7,826
8 GREEN HILL	9	1	145	258	126	53	---	32	45	10	61,360	5,041	9,187
9 LONG BRANCH ROAD	4	7	127	127	97	40	---	41	11	12	33,350	1,699	2,725
10 MAIN STREET	2	6	272	623	110	46	---	36	30	15	213,760	1,059	2,590
11 MONTFORD COVE	6	8	218	322	205	83	98	51	43	---	76,630	6,581	23,087
12 MOUNT VERNON	8	10	335	422	240	42	15	78	19	16	138,750	15,208	27,286
13 MOUNTAIN CREEK	6	1	280	344	169	68	11	20	48	17	73,840	6,146	14,658
14 MOUNTAIN VIEW P	--	7	53	78	19	---	---	17	---	---	5,930	---	743
15 MOUNTAIN VIEW R	7	9	138	193	85	---	---	39	---	---	58,890	1,790	11,714
16 OAK RIDGE	--	2	125	150	29	---	---	17	---	---	15,790	576	1,331
17 OAK SPRINGS	5	5	316	344	177	100	93	49	42	7	80,380	7,353	17,615
18 PIEDMONT	6	2	191	256	127	75	81	71	13	22	52,580	3,360	7,825
19 PINEY KNOB	8	5	155	224	124	93	44	60	42	14	65,990	1,000	7,169
20 PLEASANT GROVE	3	2	165	310	126	75	69	104	24	22	63,200	7,253	13,906
21 PLEASANT HILL	16	2	211	291	124	43	45	45	45	15	83,490	7,943	25,632
22 ROCK SPRING	--	1	48	70	46	60	---	---	---	---	22,270	450	910
23 ROUND HILL	5	2	155	116	84	13	45	49	25	---	68,630	7,662	16,123
24 RUTHERFORDTON FIRST	3	5	548	606	331	120	79	115	114	41	240,990	43,331	69,930
25 RUTHERFORDTON SECOND	9	2	554	682	336	155	51	156	113	26	172,750	8,869	32,596
26 SOUTHERN	7	1	419	487	292	119	151	25	97	40	145,500	7,189	18,651
27 SPENCER	9	9	709	1115	663	130	104	211	124	59	303,340	62,833	106,101
28 SPINDALE FIRST	4	9	433	515	319	86	92	88	85	21	195,670	18,106	46,714
29 WEST MEMORIAL	1	--	77	88	41	---	---	19	6	5	42,880	200	3,730
30 WEST POINT	5	9	145	277	87	35	---	55	19	---	58,020	4,886	7,479
31 WESTMINSTER	2	11	42	62	20	7	---	---	---	---	18,500	200	1,800
TOTALS	144	133	6778	9209	4611	1812	1064	1506	1072	448	2,612,930	237,007	538,079

WC - WATCHCARE  
MS - MISSION

### 33. HAYWOOD

	BPT	ADD	RSM	TLM	SS	VBS	CT	MUS	WMU	BRO	TOTREC	COOP	TOTMIS
1 ALLENS CREEK	53	31	1191	1191	651	233	78	146	84	46	246,270	5,472	22,386
2 ANTOCH	19	6	240	346	236	125	73	94	59	43	61,280	522	4,727
3 BARBERVILLE	7	8	912	1056	298	129	172	62	48	40	118,490	1,964	9,617
4 BEAVERDAM	5	11	239	279	119	35	---	37	14	---	41,260	---	369
5 BELMONT	--	7	66	159	20	21	---	---	---	---	5,660	126	368
6 BETHEL	36	27	564	624	457	160	131	86	64	51	174,830	5,500	36,305
7 BEULAH	4	5	251	336	118	100	55	48	27	24	56,400	5,456	9,645
8 BURNETTE COVE	--	2	96	170	61	24	22	28	13	---	15,240	1,434	1,990
9 BURNETTE SIDING	--	--	137	152	51	31	---	26	16	---	19,020	1,000	1,200

### 33. HAYWOOD—Continued

CHURCHES	PASTOR (for Addresses, see Directory in Back of Book)	Total Baptisms	Other Addresses, Letter, etc.	Resident Church Membership	Total Church Membership	Sunday School Enrollment	Vacation Bible School Enroll.	Church Enroll.	Church Music Enrollment	W. M. U. Enroll.	Brotherhood Enrollment	Total Receipts	Total for Coop. Program	Total Missions Expenditures
10 CALVARY	DARRELL WEBB	10	6	390	535	207	68	58	52	43	16	127,950	12,948	21,516
11 CALVARY ROAD		20	13	343	347	209	160	---	114	41	41	91,650	---	1,636
12 CAMP BRANCH	LOYD E TWITCHELL	--	6	100	121	36	---	---	---	---	---	12,690	1,748	2,182
13 CANTON FIRST	JACK SAMMONS	7	15	834	1103	578	184	133	212	150	67	312,290	33,111	73,075
14 CLYDE FIRST	JAMES F PARHAM	10	13	381	532	348	160	127	141	50	40	213,910	26,146	59,561
15 COVE CREEK	JESSE HOLLINGSWORTH	1	--	145	218	90	98	---	---	---	---	15,110	1,207	2,907
16 CRABTREE		12	6	245	349	221	107	83	82	71	28	80,400	1,404	12,491
17 CRESTVIEW	G W JAMESON	17	10	320	386	179	114	77	69	78	38	88,000	8,745	15,540
18 DELLWOOD	ROY E HOUSTON	15	26	263	337	215	106	80	70	48	39	93,160	1,477	5,595
19 DUTCH COVE	DANNY LONG	41	9	390	440	265	110	110	45	65	22	116,850	11,898	24,476
20 EAST CANTON		4	--	61	64	55	32	---	35	---	---	15,820	---	1,400
21 EAST FORK	JARVIS TEAGUE	18	3	328	471	261	128	122	97	56	41	103,730	8,250	18,787
22 EAST WAYNESVILLE	TED REEVES	10	10	120	375	111	70	49	55	35	23	73,970	5,658	17,111
23 EMMAUEL	J B HEATHERLY	11	6	192	192	109	65	25	34	27	14	34,990	1,664	2,463
24 FAIRVIEW		1	2	95	159	51	---	---	27	13	---	11,760	100	974
25 FINES CREEK MEMORIAL		--	--	73	151	49	35	---	---	---	---	13,030	1,495	1,715
26 GRANDVIEW	CHARLES BATTLE	--	3	283	390	151	98	64	35	40	28	79,860	2,681	11,279
27 GREEN VALLEY	JAMES MILLER	5	1	224	270	76	96	52	38	27	--	38,580	2,932	7,836
28 HAZELWOOD FIRST	JARVIS B BROCK	7	18	528	675	502	76	160	90	78	14	209,390	27,107	57,049
29 HEMPHILL	WARREN WILLIAMS	17	9	123	193	76	76	---	---	---	---	12,970	204	505
30 HIGH STREET	CHRISTOPHER WILLETT	3	--	119	137	79	51	---	21	16	---	23,240	1,513	4,457
31 JAMES CHAPEL	RICHARD WARREN	--	--	70	70	94	38	16	29	---	---	14,520	1,450	3,693
32 JONATHAN VALLEY MS		--	--	---	---	---	---	---	---	---	---	---	25	---
33 LAKE JUNALUSKA FIRST	RAY WILLETT	11	11	191	368	180	---	145	105	---	---	117,060	1,875	15,000
34 LAUREL GROVE	TONY MCCALL	--	5	94	94	57	40	---	---	---	---	28,060	---	---
35 LIBERTY	JERRY NELSON	--	3	99	179	134	95	---	51	---	---	30,570	---	---
36 LONG BRANCH	JACK SCOTT	5	--	160	182	170	63	---	---	---	---	35,460	---	7,888
37 MAGGIE VALLEY FIRST		21	9	450	540	267	210	92	84	---	---	234,540	3,550	30,443
38 MEADOW GROVE	O J SKIDMORE	2	--	88	107	82	60	---	78	---	---	22,330	---	---
39 MOUNT ZION		4	2	513	590	326	---	178	92	86	33	141,660	38,713	61,792
40 NINEVAH	JACK HOLLAND	6	7	405	416	140	59	53	25	40	32	70,560	3,555	7,776
41 NORTH CANTON		5	7	233	373	112	---	35	30	15	---	52,320	1,000	3,297
42 NORTH HAZELWOOD	CARL CHASTAIN	--	--	---	---	---	---	---	---	---	---	---	---	---
43 OAK GROVE	BRUCE CAYTON	7	7	333	396	299	158	79	34	67	66	111,410	8,497	19,847
44 PANTHER CREEK	B H TURNER	3	3	98	239	69	---	---	---	---	---	53,140	---	3,775
45 PLEASANT BALSAM	PAUL CARDEN	3	5	255	433	121	79	54	86	---	---	25,740	301	7,638
46 RATCLIFFE COVE	BILL JENKINS	7	3	233	326	129	78	49	33	52	14	52,400	2,400	5,780

	BPT	ADD	RSM	TLM	SS	VBS	CT	MUS	WHU	BRO	TOTREC	COOP	TOTMIS
47 RED BANK	--	21	41	25	--	--	--	--	--	--	5,060	--	--
48 RICHLAND	--	2	133	178	30	65	25	13	--	--	13,320	218	1,841
49 RIVERSIDE	2	4	283	403	189	116	89	74	60	42	119,030	14,848	23,212
50 ROCK SPRINGS	2	3	140	184	82	57	--	34	32	6	52,670	3,250	7,578
51 ROCKY FACE	2	--	203	203	74	40	--	4	--	--	20,250	--	1,621
52 SPRING HILL	4	--	336	474	230	73	102	90	67	30	97,000	9,912	23,538
53 SUNNY POINT	1	--	164	205	83	56	41	30	40	21	32,580	2,834	7,627
54 VICTORY	2	1	174	254	74	48	27	20	12	--	27,760	909	4,991
55 WAYNESVILLE FIRST	29	39	889	1157	760	118	27	125	27	--	552,280	67,483	137,676
56 WELCOME HILL	20	10	120	185	73	77	--	50	26	--	21,106	--	1,106
57 WEST CANTON	1	4	458	597	309	129	28	68	34	7	130,370	6,291	18,837
58 WHITE OAK	7	--	50	146	50	--	--	24	--	--	14,100	125	850
59 WOODLAND	15	4	290	382	146	105	40	22	53	35	81,940	10,076	15,933
TOTALS	492	382	15732	20480	10100	4481	2751	3055	1872	928	4,654,460	347,884	841,337

WC - WATCHCARE  
MS - MISSION

### 34. JOHNSTON

	BPT	ADD	RSM	TLM	SS	VBS	CT	MUS	WHU	BRO	TOTREC	COOP	TOTMIS
1 ANTIOCH	1	2	132	228	98	63	--	15	36	--	69,000	805	3,000
2 BAPTIST CENTER	4	3	183	245	133	36	--	33	42	33	65,320	7,532	12,263
3 BAPTIST TABERNACLE	2	2	436	533	201	85	--	27	69	32	86,740	7,800	12,188
4 BENSON	8	9	363	507	243	133	8	44	90	1	195,260	13,796	34,393
5 BENSON GROVE	13	2	126	177	130	55	16	39	40	--	39,380	100	2,898
6 BETHANY	1	1	132	224	103	40	--	--	20	--	33,100	400	2,009
7 BETHESDA	6	8	272	313	216	184	103	28	84	49	100,560	5,448	16,605
8 BEulah	8	5	127	286	111	65	--	23	15	15	--	974	--
9 BLACKMANS GROVE	3	--	103	142	74	51	19	27	28	14	43,860	1,730	4,358
10 BURNELL	--	--	50	83	33	20	14	8	16	--	21,220	200	1,877
11 CALVARY	11	11	50	91	44	69	11	20	14	10	13,620	200	2,973
12 CALVARY S	1	--	149	184	110	138	--	18	57	26	38,050	1,962	7,123
13 CARTERS CHAPEL	11	17	632	748	442	156	197	165	223	44	242,760	29,074	21,832
14 CEDAR GROVE	11	17	632	748	442	156	197	165	223	44	242,760	29,074	36,269
15 CLAYTON FIRST	--	--	168	200	143	--	47	50	42	48	68,320	3,658	15,112
16 CLYDES CHAPEL	2	5	245	326	152	49	--	25	27	22	51,830	1,400	5,567
17 CORINTH	7	10	313	313	48	79	--	19	27	21	68,490	3,164	9,073
18 CRESTWOOD	1	2	54	127	41	--	--	26	21	10	24,120	1,241	3,240
19 FAITH	15	15	239	360	239	85	48	92	66	24	86,920	7,832	16,473
20 FOUR OAKS	--	--	210	283	100	--	--	26	21	7	53,510	2,339	5,308
21 HALES CHAPEL	--	--	210	283	100	--	--	26	21	7	53,510	2,339	5,308

### 34. JOHNSTON—Continued

CHURCHES	PASTOR (For Addresses, see Directory in Back of Book)	Total Baptisms	Other Additions, Letter, etc.	Resident Church Membership	Total Church Membership	Sunday School Enrollment	Vacation Bible School Enroll.	Church Training Enroll.	Church Music Enrollment	W.M.U. Enroll.	Brotherhood Enrollment	Total Receipts	Total for Coop. Program	Total Mission Expenditures
22 HEPHZIBAH	F. G. ALFORD	2	183	202	160	103	---	32	36	13	52,430	4,008	10,567	
23 HOCUTT MEMORIAL	THOMAS C. ELLIOTT	3	20	402	452	295	90	19	21	96	33	118,200	34,172	
24 HOODS GROVE	LEONARD BRASWELL	5	1	107	132	91	51	10	34	21	32,740	153	669	
25 JONESBORO	JASPER LEON TART	7	124	134	134	74	60	---	29	18	14,000	---	300	
26 KENLY	G. DEAN CARTER	2	11	124	164	125	45	---	18	44	49,560	1,058	3,399	
27 LEES CHAPEL	CURTIS PETTIT	---	5	126	173	86	75	---	24	20	33,250	2,557	4,253	
28 LIVE OAK	PERRY JORDAN	---	5	197	256	122	100	8	41	52	62,900	3,439	5,684	
29 MICRO FIRST	TIM STEVENS	1	6	127	219	88	30	10	27	36	43,850	2,803	6,700	
30 MIDDLESEX	C. W. DRIVER	---	1	155	209	116	---	---	40	23	53,370	2,028	7,877	
31 NEW LIFE	GEORGE ARANT	4	1	43	44	58	50	---	15	15	31,220	2,067	3,957	
32 NEWTON GROVE	PAUL ROSE	4	1	158	106	75	---	---	22	58	46,310	374	3,959	
33 NOBLES CHAPEL	CHARLIE WILBORN	---	3	95	111	110	45	15	19	23	40,030	1,508	4,255	
34 NORTH SMITHFIELD	ROD CARPENTER	3	7	93	104	62	20	---	16	8	20,810	650	4,099	
35 OAKDALE	RON BYRD	---	---	---	---	---	---	---	---	---	---	---	---	---
36 OLIVERS GROVE	W. W. TURNER	---	112	173	123	118	---	---	12	---	26,000	300	3,025	
37 PARRISH MEMORIAL	KEITH REYNOLDS	2	---	239	386	196	75	---	28	17	46,730	1,751	4,875	
38 PAULINE	JOHN R. BOULDIN	1	---	146	172	137	99	20	26	23	33,110	1,211	2,587	
39 PINE LEVEL	DONALD ETHERIDGE	2	6	224	262	219	135	---	23	44	130,070	9,487	16,748	
40 PLESAH	ELLIOTT HILL	4	6	261	357	195	---	---	40	70	86,380	4,607	10,844	
41 PLEASANT GROVE	KENNETH THORNTON	9	13	105	222	77	50	31	25	32	41,030	2,493	7,156	
42 PRINCETON	LARRY HUTCHINS	---	8	131	159	133	45	38	34	37	156,710	8,882	17,363	
43 SARDIS	CHADWICK J. ALLEN	6	19	290	424	222	102	59	72	93	228,230	11,815	21,910	
44 SELMA	NORMAN BAND	10	12	233	306	174	70	45	63	68	95,350	9,174	14,790	
45 SHARON	DANNY POYNER SR.	1	2	111	192	73	67	27	31	47	36,290	381	2,683	
46 SHILOH	LEE COLBERT	14	17	764	950	694	104	182	161	206	511,520	24,881	59,653	
47 SMITHFIELD FIRST	MS	---	---	---	---	---	---	---	---	---	---	---	---	---
48 SPANISH	ALFREDO GRANILLO	---	---	---	---	---	---	---	---	---	---	---	---	---
49 SPANISH	MICHAEL THOMPSON	5	4	137	150	118	60	---	32	27	39,180	2,552	4,928	
50 STEVENS CHAPEL	AUBREY MCLELLAN	2	3	133	216	87	41	---	23	35	36,140	2,144	4,198	
51 THANKSGIVING	ROBERT COOKE	3	---	109	167	86	30	22	28	28	37,720	1,000	3,501	
52 TRINITY	KENNETH BENTON	---	---	129	192	120	40	19	64	34	35,000	1,911	4,400	
53 WATKINS CHAPEL	J. W. GRIFFIN III	---	1	15	297	397	149	100	59	52	63,490	7,335	9,736	
54 WHITE OAK	BILLIE E. LAWSON JR.	2	7	183	237	122	75	37	16	60	43,810	4,283	8,131	
55 WILSONS MILLS	---	---	---	---	---	---	---	---	---	---	---	---	---	---
WC - WATCHCARE	TOTALS	187	276	10122	7568	3626	1064	1881	2450	1024	3,634,230	230,214	484,608	
MS - MISSION	---	---	---	---	---	---	---	---	---	---	---	---	---	---

# 35. KINGS MOUNTAIN

	BPT	ADD	RSM	TLM	SS	VBS	CT	MUS	WMU	BRO	TOTREC	COOP	TOTMIS
1 ALLEN MEMORIAL	5	3	172	286	85	105	31	28	40	15	69,800	3,081	5,799
2 BEAVER DAM	6	8	427	567	360	112	99	98	69	55	215,110	11,239	24,744
3 BETHANY	3	6	125	130	83	72	--	29	10	13	41,210	3,312	8,954
4 JAMES SANDERS	17	9	1087	1258	571	156	137	219	68	50	462,510	21,580	50,450
5 BETHLEHEM	7	5	333	490	246	142	124	78	54	28	184,090	27,061	44,405
6 BOILING SPRINGS	16	39	707	883	657	240	280	213	183	22	379,480	35,500	65,052
7 BUFFALO	9	16	263	310	150	79	75	34	31	32	69,130	4,850	6,847
8 CALVARY	10	23	300	500	273	575	141	89	57	36	199,150	3,300	8,356
9 CARPENTERS GROVE	5	--	153	206	99	57	13	34	10	--	37,120	3,390	7,941
10 CASAR	--	--	118	169	109	25	--	14	36	22	53,730	890	3,777
11 CHRISTIAN FREEDOM	3	8	122	128	40	40	--	3	5	10	40,380	2,974	4,231
12 CHRISTOPHER ROAD	7	16	105	105	112	65	68	27	29	36	72,000	1,154	5,127
13 CHURCHILL DRIVE	--	1	152	189	92	--	--	18	34	18	52,450	4,376	8,181
14 COMMUNITY	--	2	24	24	22	--	26	22	--	--	14,790	--	--
15 DAVID	4	9	242	279	233	--	72	57	59	33	113,310	2,250	11,485
16 DOUBLÉ SHOALS	--	1	200	218	178	50	--	40	44	33	119,780	--	19,192
17 DOUBLE SPRINGS	10	5	466	524	250	99	86	113	62	50	189,790	25,245	50,655
18 DOVER	1	10	254	276	226	73	89	106	69	22	136,060	13,199	26,074
19 EASTSIDE KM	3	7	259	341	88	43	--	27	11	--	57,130	3,052	4,940
20 EASTSIDE S	11	20	656	929	435	116	140	84	143	61	202,450	2,866	16,172
21 ELIZABETH	7	34	949	1076	950	260	185	259	176	122	558,500	105,613	171,390
22 ELLIOTT MEMORIAL	18	8	88	88	66	--	--	--	--	--	35,230	--	2,400
23 EMANUEL	--	--	97	114	99	--	--	--	13	18	30,740	958	3,447
24 FAITH	2	4	143	146	65	56	27	48	7	6	43,820	3,325	4,776
25 FALSTON	5	5	319	352	218	51	--	59	68	28	124,540	11,375	24,386
26 FLINT HILL	21	18	541	607	441	170	322	137	97	66	189,280	10,216	26,031
27 GROVER FIRST	--	5	304	351	204	61	54	76	40	30	95,620	9,249	17,016
28 HIGHLAND	2	2	60	60	19	--	--	--	10	7	--	590	--
29 IMMANUEL	4	--	90	108	44	31	29	17	--	--	24,330	34	950
30 KINGS MOUNTAIN	2	9	266	315	189	120	43	39	77	18	116,380	7,000	20,513
31 KINGS MOUNTAIN FIRST	16	37	773	969	716	183	179	200	84	49	730,520	19,613	32,482
32 KINGS MOUNTAIN SECOND	5	5	321	563	196	295	64	113	56	29	146,150	8,127	26,860
33 LATTIMORE	--	2	335	385	155	62	--	76	46	20	130,050	4,125	14,236
34 LANWADE	2	4	213	269	155	122	--	26	54	27	76,830	10,620	15,410
35 LILY MEMORIAL	35	LILY	162	182	141	54	48	29	32	23	63,440	3,636	6,571
36 LOVE VALLEY	4	2	93	105	70	66	--	17	--	--	33,740	2,825	6,034
37 MACDONIA	1	--	319	445	247	88	--	21	14	--	49,350	5,187	10,775
38 MIDVIEW	13	12	231	305	67	69	--	25	9	9	38,920	1,427	1,775
39 MOUNT SINAI	3	11	288	357	236	115	91	103	75	63	137,610	8,488	21,016
40 MULLS MEMORIAL	10	14	248	256	91	12	31	15	24	11	69,000	4,106	8,647
41 NEW BETHEL	7	5	220	263	148	75	--	68	45	15	49,130	4,125	10,304
42 NEW BUFFALO	--	4	214	304	50	30	30	--	17	11	25,140	--	--

### 35. KINGS MOUNTAIN—Continued

CHURCHES	PASTOR (For Addresses, see Directory in Back of Book)	Total Baptisms	Other Additions, Letter, etc.	Resident Church Membership	Total Church Membership	Sunday School Enrollment	Vacation Bible School Enroll.	Church Training Enroll.	Church Music Enrollment	W.M.U. Enroll.	Brotherhood Enrollment	Total Receipts	Total for Coop. Program	Total Missions Expenditures
43 NEW CAMP CREEK	H F TUTHEROW	8	5	50	50	40	30	--	21	13	8	21,590	610	2,169
44 NEW HOPE	DAVID GORDON	2	298	393	271	112	76	46	75	105	22	142,900	16,286	24,107
45 NEW PROSPECT	ARTHUR COLLUM	--	6	146	186	107	62	46	51	25	25	78,900	4,797	9,664
46 NORMANS GROVE	CECIL BUFF	2	4	98	156	98	25	--	11	14	10	51,740	3,927	19,188
47 NORPSIDE	STANLEY D WEBB	15	18	362	376	191	74	--	83	67	57	107,100	6,182	9,313
48 OAK GROVE	RON CAULDER	4	3	571	643	266	166	90	52	35	17	149,560	13,139	25,903
49 OAK VIEW	ROBERT W MOORE	6	2	185	235	118	60	35	36	33	21	74,010	6,668	9,418
50 PATHWAY	JAMES HAMRICK	--	--	35	35	30	--	--	2	7	3	81,200	--	1,200
51 PATTERSON GROVE	RICHARD FLYER	1	6	281	352	245	20	62	33	23	10	138,860	6,570	39,989
52 PATTERSON SPRINGS	HUGH RICHARDSON	2	6	416	494	222	118	98	65	67	--	116,980	6,582	13,286
53 PEACH STREET	MACK HYDER	--	--	47	49	39	--	--	13	10	--	28,160	738	6,202
54 PIEDMONT	DONALD M DENTON	9	8	183	219	86	56	77	28	36	10	39,440	885	2,154
55 PLAINS VIEW	WILLIAM EWING	10	6	164	165	202	60	--	45	15	22	64,500	423	6,881
56 PLEASANT GROVE	CHARLES J (JOBY) TOMLIN	2	5	314	391	254	65	58	28	92	31	117,740	7,424	17,511
57 PLEASANT HILL		5	11	293	356	190	58	75	58	40	5	110,590	5,280	12,412
58 PLEASANT RIDGE		6	--	441	602	198	60	38	119	60	30	124,990	15,082	21,582
59 POLKVILLE	TERRY CAGLE	9	11	452	503	358	137	90	87	118	94	211,930	12,082	23,080
60 FOLKAR SPRINGS	ALTON MARTIN	7	23	610	863	579	70	127	193	93	43	317,700	34,510	68,797
61 PUTNAM MEMORIAL	JAMES B RICHARDSON	14	29	545	577	344	202	23	111	47	17	304,520	7,506	18,770
62 ROSS GROVE	LARRY A MORRIS	7	21	196	229	163	56	39	16	24	25	98,420	5,038	10,860
63 SANDY PLAINS	DAVID WEBB	15	17	321	375	216	80	--	74	45	48	136,840	6,988	12,617
64 SHELBY FIRST	GENE L WATKERSON	11	31	1746	2039	1514	240	392	243	397	26	1,506,540	151,250	276,072
65 SHELBY SECOND	KENNETH K ASHLEY JR	16	25	492	595	292	78	106	29	70	45	199,300	13,600	27,609
66 TEMPLE		2	2	200	250	74	50	30	21	11	--	40,100	1,151	3,200
67 UNION	KEN COBB	8	7	322	384	185	114	66	88	54	39	97,670	10,819	20,835
68 VICTORY	JEFFREY DAVIS	--	1	60	95	53	34	--	14	6	--	22,550	670	2,100
69 WACO	ROYCE AVERY BALLEW	1	10	263	360	169	58	42	29	22	32	91,190	6,629	14,698
70 WALLACE GROVE	LERO HUDSON	4	--	50	100	51	30	11	--	--	--	23,090	--	--
71 WESTOVER	CLAUDE WHITE	--	2	20	97	130	--	15	17	--	13	26,450	300	3,497
72 WESTVIEW	JIM BRACKETT	9	15	455	581	311	101	206	104	97	27	387,970	42,910	67,575
73 ZION	RUSSELL FITTS	7	15	490	531	270	--	170	125	103	69	200,600	9,174	42,685
74 ZOAR	DENNIS HESTER	7	9	427	597	354	162	112	112	90	43	208,310	21,530	38,131
WC - WATCHCARE		435	684	22972	28300	16566	6347	4473	4652	3808	1862	10,776,200	808,708	1,648,906
MS - MISSION														
TOTALS		435	684	22972	28300	16566	6347	4473	4652	3808	1862	10,776,200	808,708	1,648,906

### 36. LIBERTY

	BPT	ADD	RSM	TLM	SS	VBS	CT	MUS	WMU	BRO	TOTREC	COOP	TOTPMIS	
1	ABBOTT'S CREEK	6	10	599	644	405	188	72	88	119	68	318,150	7,095	51,371
2	CAROLINA MEMORIAL	7	7	358	545	324	143	52	61	91	106	176,260	21,855	43,446
3	CEDAR LODGE	2	6	151	153	145	56	41	38	39	23	102,190	8,723	21,440
4	CENTER HILL	2	2	177	317	186	124	43	35	60	21	74,720	6,600	13,683
5	CHURCHLAND	2	2	394	452	---	---	43	29	52	22	110,490	13,134	18,505
6	CLARVIEW	1	5	97	97	41	---	---	11	---	---	16,000	---	1,000
7	COGGINS MEMORIAL	8	2	429	574	215	151	30	71	48	16	125,870	7,925	15,873
8	COLONIAL	---	---	---	---	---	---	---	---	---	---	---	---	---
9	COMMUNITY	4	5	154	163	28	51	---	15	---	---	16,120	267	440
10	CURRYTOWN	2	4	44	56	25	30	---	---	8	5	6,030	300	880
11	DENTON FIRST	2	5	351	440	197	63	---	47	56	17	118,350	6,500	50,061
12	FALTH	6	2	109	109	107	94	---	61	23	31	32,350	379	3,203
13	FLOYD	---	---	81	114	75	50	---	23	11	---	19,320	310	3,528
14	GREENWOOD	3	4	362	489	189	59	---	52	40	39	79,600	6,142	12,621
15	HASTY	1	3	204	255	113	65	---	30	26	---	60,140	4,869	5,328
16	HIGH ROCK	6	---	166	190	44	---	---	---	---	---	19,090	---	200
17	HILLSIDE PARK	9	28	416	437	298	128	20	---	28	25	160,430	---	6,009
18	HOLLOWAYS	---	---	156	209	105	41	---	17	28	---	62,230	6,257	11,881
19	JERSEY	2	5	322	473	356	183	118	81	165	57	195,580	53,058	92,053
20	LAKEVIEW	4	3	106	214	83	70	18	27	12	---	38,670	1,415	5,937
21	LEXINGTON FIRST	18	27	1,165	1,255	747	200	85	211	152	49	896,790	64,627	150,565
22	LIBERTY	6	7	775	823	391	177	67	151	88	129	177,710	6,630	14,101
23	LICK CREEK	---	---	53	78	46	21	---	15	---	---	12,080	376	1,301
24	MILLS HOME	4	7	52	1,225	104	---	---	35	15	---	58,180	3,235	9,060
25	MOUNTAIN VIEW	1	---	158	193	116	48	---	45	21	7	55,810	4,300	7,597
26	NEW FRIENDSHIP	13	3	423	473	255	112	24	23	77	10	158,610	12,433	26,153
27	NORTH LEXINGTON	11	17	208	303	180	95	---	47	23	---	185,200	6,746	9,365
28	OAK HILL MEMORIAL	4	15	365	365	124	102	---	26	32	---	82,200	2,320	9,730
29	OAKHURST	---	---	77	77	37	---	---	11	---	---	3,520	300	1,638
30	PARK PLACE	6	9	315	363	226	85	---	40	47	---	110,840	19,843	30,468
31	REDS	4	5	480	585	402	87	52	30	75	28	174,440	38,366	55,643
32	RICH FORK	9	12	589	720	452	184	122	97	65	---	380,660	35,732	52,439
33	SMITH GROVE	6	1	312	351	199	98	---	60	61	35	69,500	6,720	12,984
34	SOUTHGATE	74	30	473	475	243	137	114	80	100	72	154,000	5,956	19,988
35	SOUTHSIDE	2	1	334	334	119	54	---	64	61	22	88,230	9,390	13,322
36	STONERS GROVE	34	10	325	389	195	131	96	20	52	44	78,690	7,500	15,767
37	SUMMERVILLE	2	5	219	261	163	83	---	29	35	40	55,550	1,750	5,500
38	THOMASVILLE FIRST	10	22	683	957	483	112	13	106	163	52	336,510	35,086	66,284
39	TRINITY	8	12	85	85	115	85	---	13	28	33	56,440	3,586	6,005
40	TYNO	---	---	86	87	40	35	---	25	27	---	9,780	222	1,312
41	VICTORY	6	2	107	111	67	97	76	26	25	19	46,550	660	4,959
42	WALLBURG	17	7	507	662	501	369	360	92	138	48	251,630	19,875	47,340
43	WALTERS GROVE	11	---	---	172	80	85	---	---	14	---	51,290	---	4,530
44	WELCOME FIRST	31	32	694	799	518	192	60	84	57	61	274,490	38,908	50,886
355	TOTALS	319	1,316	8739	10744	4085	1506	2039	2162	1079	---	5,500,290	469,981	1,005,046
	WC - WATCHCARE													
	MS - MISSION													

### 37. LITTLE RIVER

CHURCHES	PASTOR (For Addresses, see Directory in Back of Book)	Total Baptisms	Other Addresses, Letter, etc.	Resident Church Membership	Total Church Membership	Sunday School Enrollment	Vacation Bible School Enroll.	Church Enroll.	Church Music Enrollment	W.M.U. Enroll.	Brotherhood Enrollment	Total Receipts	Total for Coop. Program	Total Missions Expenditures	
1 ANDERSON CREEK COMM	EARL LAMM	16	17	92	112	130	116	---	27	23	13	50,980	2,199	5,524	
2 ANGIER	MAX ELLER	17	3	461	607	373	95	138	71	54	24	353,980	17,569	27,669	
3 ANTIPOCH	V MARTIN GROOVER	16	3	617	812	506	169	68	85	67	50	290,430	49,791	59,008	
4 BAPTIST CHAPEL	GEORGE T STALLINGS JR	---	---	67	102	102	---	---	---	---	---	38,210	200	650	
5 BAPTIST GROVE	---	18	15	321	338	261	93	---	68	62	57	122,510	375	13,398	
6 BROADWAY SPANISH	GORDON DEAN BECK	4	8	201	211	130	130	47	27	51	29	76,740	4,529	9,374	
7 BROADWAY SPANISH	MS	---	---	---	---	---	---	---	---	---	---	---	---	---	
8 BUIES CREEK FIRST	JOHN S ROGERS	16	37	485	586	485	97	295	119	74	26	294,140	19,710	45,980	
9 CALVARY	KEVIN HOPKINS	---	---	148	160	177	29	43	11	15	20	27,030	1,990	19,132	
10 CHALBEBATE SPRINGS	CARLTON GUNTER	5	13	297	452	235	40	52	41	42	17	150,420	9,053	20,588	
11 COATS	MARK T WHITE	24	27	609	655	340	125	120	128	80	77	113,710	19,462	24,589	
12 CRESTVIEW	HOWARD ROSEMAN	---	---	3	52	26	---	---	---	---	---	11,590	---	300	
13 DUNCAN	CHARLES TUCKER	3	5	177	191	86	44	---	17	16	---	32,470	52	127	
14 DUNN FIRST	THOMAS R MCCANN JR	4	7	775	1139	537	125	363	237	130	45	296,900	17,468	52,918	
15 DUNN SECOND	BILL H DENNING	5	14	106	143	200	93	88	62	29	1	79,960	5,424	9,754	
16 EAST ERWIN	GARY MCCOLLOUGH	12	---	276	357	222	145	70	50	73	30	78,200	4,557	7,032	
17 ERWIN FIRST	JERRY HICKS	5	2	377	607	181	71	---	65	72	30	126,410	13,471	22,585	
18 FAITH	JAMES DAVID TART	5	2	84	95	64	45	---	18	10	8	21,450	765	1,892	
19 FELLOWSHIP	JAMES TAYLOR	2	8	194	240	102	117	25	36	30	11	44,060	3,362	4,833	
20 FLATWOODS COMMUNITY	---	---	---	40	59	38	52	---	25	23	8	14,810	---	701	
21 FRIENDSHIP	PATRICK DUDLEY NEAL	6	8	205	306	119	46	43	29	39	22	72,630	2,534	7,373	
22 GOURD SPRINGS	CECIL HARKEY	5	5	215	348	138	181	31	26	45	23	48,650	2,004	4,145	
23 HARMONY	---	---	---	1	185	255	145	38	---	18	42	5	33,340	921	1,974
24 HILLON GROVE	ROBERT HALL	17	19	292	432	279	259	39	45	86	36	122,370	4,024	60,288	
25 HOLLY SPRINGS	GEORGE MAGILL	3	9	542	641	268	146	93	54	98	21	172,000	6,000	46,918	
26 KENNEBEC	RICHARD A WALKER	---	---	8	417	517	184	78	40	50	74	75,870	2,503	8,387	
27 LILLINGTON	JEFF G ROBERTS	11	11	404	564	367	126	72	100	122	38	233,430	28,213	52,703	
28 MACEDONIA	DANNY JARMON	5	3	145	168	130	55	81	30	---	21	55,220	---	1,263	
29 MEMORIAL	DAVID WHITEMAN	5	26	293	389	242	62	233	71	78	58	161,510	8,344	20,685	
30 NELLIS CREEK	MARVIN WAYNE OAKES	32	15	365	549	246	88	139	51	91	30	111,070	8,534	7,387	
31 NEW HOPE	WC FLOYD WEST	---	---	---	---	---	---	---	---	---	---	---	316	---	
32 NORTH CLINTON AVENUE	---	1	1	208	318	130	52	36	23	66	---	82,700	11,067	24,119	
33 OAK GROVE	RICK JEFFERDS	8	2	196	348	97	38	12	28	21	25	46,540	5,066	10,492	
34 PINEY GROVE CHAPEL	TIMMY BLAIR	18	8	203	258	127	110	34	26	14	26	76,500	---	6,316	
35 PLEASANT MEMORY	D H MCCOLLOUGH	3	5	158	198	134	75	---	56	36	5	27,830	2,189	3,334	
36 RAWLS	---	4	10	170	244	128	26	---	30	28	8	49,670	3,253	8,743	
37 SOUTH ERWIN	RONNIE BYRD	---	4	149	223	45	44	---	22	12	---	17,420	547	---	

38 NEILLS CRK HISPANIC MS LUIS H MANRIQUEZ  
 39 SWANN STATION RUSSELL BLACKMON  
 40 TRINITY DANNY COLLINS  
 41 WESTFIELD FRANK E NEVILLE

WC - WATCHCARE  
 MS - MISSION

TOTALS

25 10 38 75 50 --- 38 2 --- 3,350 360 550  
 5 20 171 172 181 --- 59 32 9 19 88,180 3,600 10,931  
 3 11 208 273 256 96 63 66 42 95,350 1,765 19,877  
 302 10150 7509 3218 2312 1806 858 3,950,070 272,672 625,100

38. MACON

	BPT	ADD	RSM	TLM	SS	VBS	CT	MUS	WMU	BRO	TOTREC	COOP	TOTWIS
1 AQUONE	--	--	125	158	76	73	36	28	--	--	27,270	794	2,173
2 BETHEL HILL	9	3	69	93	--	--	--	--	--	--	10,100	--	--
3 BLACK MOUNTAIN	--	4	147	227	57	42	42	25	--	--	21,920	367	1,059
4 BRIARTOWN	--	2	105	201	--	--	--	--	--	--	19,620	158	1,439
5 BUCK CREEK	1	1	90	158	37	35	--	--	--	--	7,710	--	--
6 BURNINGTOWN	5	6	133	180	76	--	29	22	--	--	30,310	3,355	4,868
7 CALVARY	--	5	55	55	18	--	--	1	--	--	5,830	150	3,374
8 CARVOEGCHAYE	3	8	87	133	68	93	51	55	--	--	33,290	--	554
9 CLEAR CREEK	--	--	71	96	32	--	--	14	--	--	16,670	745	1,394
10 COMMUNITY MISSIONARY	5	2	42	42	45	41	15	11	--	--	17,990	--	1,824
11 COWEEA	6	1	383	484	355	114	97	85	136	31	149,880	10,841	26,783
12 EAST FRANKLIN	5	5	190	248	164	94	90	41	69	44	67,350	3,358	11,824
13 ELLIJAY	2	--	30	35	27	30	29	--	--	--	11,640	--	--
14 EAST FRANKLIN	--	4	57	92	65	35	25	30	--	--	29,270	1,173	2,695
15 FAIRVIEW	1	--	76	97	37	--	--	19	--	--	5,400	--	--
16 FAITH	19	16	141	168	38	63	--	30	--	--	39,300	1,472	2,634
17 FLATS OF MIDDLE CREEK	1	--	99	181	83	--	--	27	--	--	7,440	--	1,604
18 FRANKLIN FIRST	32	73	799	1133	857	134	251	197	203	62	451,900	94,674	124,402
19 GOLD MINE	--	--	50	95	31	--	20	--	--	--	15,330	450	5,974
20 HIGHLAND	2	6	109	141	93	55	23	31	--	--	34,000	3,380	5,382
21 HIGHLAND FIRST	1	5	268	423	175	64	--	55	64	--	181,250	13,754	32,735
22 HOLLY SPRINGS	8	6	146	230	87	67	12	48	18	--	50,470	3,761	5,803
23 IOTLA	4	14	410	472	195	133	73	31	36	31	137,370	10,021	19,791
24 LIBERTY	--	1	178	178	79	78	69	19	18	--	35,610	3,000	8,598
25 LONGVIEW	4	7	311	380	125	55	60	23	38	40	90,660	7,834	12,093
26 MASHBURN BRANCH	--	--	111	111	56	60	23	--	--	--	14,840	--	2,438
27 MOUNT HOPE	--	5	260	393	120	52	44	36	58	12	67,730	9,204	15,680
28 MOUNTAIN GROVE	--	--	26	39	26	--	--	16	--	--	10,240	--	400
29 NEWMAN CHAPEL	7	10	270	313	132	107	49	42	57	19	60,350	2,301	6,625
30 OAK DALE	2	3	77	115	50	44	20	--	18	--	13,110	531	863
31 OAK GROVE	1	4	159	240	50	--	27	18	--	--	43,690	--	2,218
32 PINE GROVE	1	1	84	176	56	74	30	--	7	10	24,420	400	2,656

### 38. MACON—Continued

CHURCHES	PASTOR (For Addresses, see Directory in Back of Book)	Total Baptisms	Other Addresses, Letter, etc.	Resident Church Membership	Total Church Membership	Sunday School Enrollment	Vacation Bible School Enroll.	Church Training Enroll.	Church Music Enrollment	W.M.U. Enroll.	Brotherhood Enrollment	Total Receipts	Total for Coop. Program	Total Missions Expenditures
33 PLEASANT HILL	ERNIE SANDERS	7	3	274	323	89	---	48	44	12	---	27,420	1,160	1,640
34 FRENTESS	FOREMAN BRADLEY	5	---	63	138	35	32	24	28	44	---	10,790	216	833
35 RIDGE CREST	THOMAS FOUTS	5	4	178	253	73	73	26	28	21	6	53,780	1,399	5,046
36 ROSE CREEK	PAUL MORGAN	---	---	57	37	30	---	---	14	---	---	12,570	---	239
37 SHORTOFF	RICHARD ZOELLNER JR	1	---	93	144	32	---	26	13	9	---	19,110	300	3,540
38 SUGAR FORK	TOMMY MADDEN	5	2	265	321	129	108	45	---	11	---	66,140	375	14,402
39 TELLICO		---	1	35	99	35	26	---	15	---	---	4,650	80	593
40 TESSENTEE	CARL CARPENTER	4	4	66	78	55	8	37	31	---	---	18,530	210	210
41 WALNUT CREEK		2	---	38	81	23	18	37	10	---	---	19,050	816	2,003
42 WATAUGA	WESLEY PRICE	6	13	290	368	120	99	56	66	---	---	52,500	---	6,019
43 WELLS GROVE	W. A. SHOWER	1	8	155	192	75	55	35	27	31	19	36,820	3,526	3,924
44 WEST FRANKLIN	CLIFFORD PATTERSON	2	18	179	195	64	56	---	40	---	---	47,930	316	5,903
45 WINDY GAP	DALE CANNON	2	3	136	157	71	73	48	33	7	17	37,200	4,518	4,847
WC - WATCHCARE		160	258	6979	9473	4131	2151	1480	1253	813	291	2,127,350	184,639	354,062
MS - MISSION														

### 39. MECKLENBURG

	BPT	ADD	RSM	TLM	SS	VBS	CT	MUS	WMU	BRO	TOTREC	COOP	TOTMIS	
1 ARLINGTON	23	15	602	636	638	259	134	84	111	16	321,480	10,006	21,935	
2 BERRYHILL	7	7	239	331	194	107	6	57	57	30	107,800	10,238	18,808	
3 BETHANY	6	11	44	44	58	---	8	7	---	---	102,250	3,921	9,248	
4 CALVARY	15	26	826	1065	826	220	288	150	51	---	606,360	26,069	47,960	
5 CAMBODIAN	---	---	---	---	---	---	---	---	---	---	---	---	---	---
6 CANDEWICK	15	39	336	361	373	232	132	63	112	51	378,361	7,990	21,952	
7 CARMEL	89	169	1902	2302	1646	903	302	421	153	60	2,595,431	216,965	304,367	
8 CARMEL OAKS	---	---	103	105	126	6	---	21	---	---	174,360	9,522	27,276	
9 CEDAR GROVE	---	---	23	80	---	---	---	---	---	---	---	---	---	---
10 CORNERSTONE	27	69	631	954	588	208	1	152	78	14	485,870	29,867	67,386	
11 CHAPMAN MEMORIAL	4	2	274	438	167	---	15	33	64	17	149,300	10,391	36,116	
12 CHARLOTTE F FIRST	54	153	2510	2790	2292	483	416	514	333	61	2,873,550	76,245	215,006	



### 39. MECKLENBURG—Continued

CHURCHES	PASTOR (For Addresses, see Directory in Back of Book)	Total Baptisms	Other Additions, Letter, etc.	Resident Church Membership	Total Church Membership	Sunday School Enrollment	Vacation Bible School Enroll.	Church Enroll.	Church Music Enrollment	W.M.U. Enroll.	Brotherhood Enrollment	Total Receipts	Total for Coop. Program	Total Mission Expenditures
62 NEWELL		9	5	418	622	317	99	61	81	43	9	224,490	4,000	13,991
63 NORTHALE	NORMAN FLOWERS	4	5	208	362	117	---	---	24	12	9	59,640	3,272	6,604
64 OAK GROVE	JAMES SPANGLER	2	4	192	193	78	---	---	28	16	12	62,570	2,379	7,664
65 OAKDALE	JIM H. POWELL	---	---	156	156	100	---	---	35	25	15	55,040	5,670	7,289
66 OAKHURST	LELAND K. STEPHENS	12	11	612	874	435	73	123	125	78	26	364,920	40,200	81,802
67 PLAZA	DAVID A. GALES	10	14	360	398	252	15	106	58	76	31	262,060	6,600	98,561
68 PLEASANT PLAINS	JAMES S. RITTER, JR.	9	13	431	522	464	110	140	137	53	36	245,080	18,787	38,531
69 FRITCHARD MEMORIAL	J. DIXON FREE, JR.	20	57	1437	2106	1323	287	160	403	248	83	1,121,430	31,171	112,899
70 PROVIDENCE	WILLIAM H. CROUCH, SR.	31	110	2062	2375	1733	530	800	260	313	89	2,320,740	139,996	280,938
71 REDDY CREEK	DAVID A. WILSON	12	20	204	224	237	121	12	36	94	32	140,880	11,517	25,968
72 ROCKWELL	LLOYD GOSNELL	13	2	208	359	180	93	---	15	68	17	117,700	---	16,005
73 SAM NEWELL ROAD	WILLIAM MYERS	---	---	57	57	54	---	---	15	14	---	24,260	366	3,280
74 SHADY BROOK	GARY HUNTSINGER	5	12	241	386	108	52	19	33	38	33	98,410	10,421	15,319
75 SHAMROCK DRIVE	GARY HUDSON	6	18	675	998	647	19	125	92	119	58	408,370	26,882	61,672
76 SHARON	L. WAYNE ADKISSON	15	41	297	403	412	155	182	109	89	24	441,340	8,664	22,172
77 SHARON FOREST	DAVID E. TRAMWELL	8	7	188	258	156	---	27	30	10	38	136,440	---	1,600
78 SOUTHLAND	JONATHAN D. KEEFFE	---	---	113	113	18	---	---	---	---	---	12,240	540	1,360
79 SOUTHSIDE	MICHAEL DELLINGER	2	13	499	514	239	---	---	46	66	9	199,950	17,221	51,642
80 SOUTHWEST	JOE R. DENSON	7	8	147	186	122	101	31	76	18	11	85,810	2,400	7,484
81 STATESVILLE AVENUE		2	7	241	257	318	120	---	31	8	12	277,710	22,798	46,237
82 STEELE CREEK		---	---	7	59	38	---	---	5	---	---	18,960	---	819
83 STOUGH MEMORIAL	J. GRADY FAULK	28	32	944	972	515	192	217	78	63	42	415,080	71,530	98,499
84 SUNSET ROAD	RANDALL WADFORD	14	11	419	434	410	---	---	56	40	40	196,100	16,048	36,884
85 THOMASBORO	LEWIS RAY HOWARD	5	8	644	826	355	233	---	77	75	53	176,690	14,333	30,022
86 THRIFT	RAY PENNELL	21	15	619	755	452	244	202	83	99	66	239,790	25,877	49,493
87 TRINITY	KENNETH SELF	3	7	124	128	75	30	---	31	28	48	33,870	556	3,391
88 TRINITY PARK	ROBERT M. MILLER	---	---	---	---	---	---	---	---	---	---	---	---	---
89 UNION GROVE	ROBERT HELTON	7	9	142	179	137	91	22	38	28	---	48,980	1,672	2,642
90 UNIVERSITY HILLS	STEPHEN ACKERMAN	10	34	333	1135	429	243	56	142	67	68	339,790	45,068	73,857
91 VIETNAMESE	HUNG QUY NGUYEN	---	---	24	24	73	---	---	10	34	---	7,150	---	7,797
92 WEST MECKLENBURG	LESTER BLEDSOE	---	---	40	40	51	---	---	15	30	---	15,640	---	1,914
93 WESTMORELAND	FRED C. CRISP	6	14	274	301	305	98	---	46	53	37	8,225	---	---
94 WESTSIDE		2	9	48	98	30	---	---	20	12	9	18,160	1,115	2,579
95 WESTVIEW	JAMES RALPH ELLIS	1	7	128	140	73	50	9	22	29	13	96,230	8,751	24,259
96 WHITING AVENUE	STANFORD L. FIELDS	6	10	343	484	307	46	---	26	15	---	113,590	11,058	21,548
97 LAKEHAVEN	CHARLES LITTLEJOHN	---	---	---	---	---	---	---	---	---	---	---	---	---
98 WILMONT	BILL FUNDERBURK	---	2	39	50	29	---	---	2	---	---	18,780	750	2,190
99 WILSON GROVE	EDDIE GRIGG	3	9	638	733	360	80	---	73	62	41	228,150	15,686	36,906
100 WILSON MEMORIAL	DAVID F. WILSON	9	13	92	164	---	---	---	5	---	---	16,990	---	---
101 WOODLAWN		9	13	1084	1384	827	196	177	139	72	16	771,380	63,828	83,156
TOTALS	WC - WATCHCARE MS - MISSION	1316	2460	42819	52968	34047	11622	6913	7767	5448	29,806,862	1,635,830	3,863,323	

# 40. MITCHELL

	BPT	ADD	RSM	TLM	SS	VBS	CT	MUS	WMU	BRO	TOTREC	COOP	TOTRMS
1	ALTAPASS	13	11	182	201	107	72	30	36	19	79,360	6,694	16,890
2	BAKERSVILLE	3	1	166	184	128	50	46	18	--	76,720	8,083	17,890
3	BEAR CREEK	8	16	545	667	365	133	123	149	99	164,890	11,231	247,696
4	BEAVER CREEK	2	--	150	312	141	68	56	44	17	60,170	5,780	11,121
5	BERRY CHAPEL	16	8	461	529	206	200	--	49	49	121,930	10,623	23,448
6	BIG CROKTRREE	2	--	121	160	68	45	--	--	--	21,860	605	1,342
7	BIG ROCK CREEK	2	--	32	47	37	23	--	--	--	16,160	--	1,200
8	BIG ROCK MOUNTAIN	1	1	54	92	32	--	20	--	--	13,550	1,246	3,824
9	CALVARY	2	1	115	120	88	41	--	31	--	32,140	--	3,428
10	CANE CREEK	5	--	65	91	54	--	--	--	--	19,040	--	1,853
11	CENTRAL	6	9	232	293	186	104	51	77	46	85,050	7,105	14,519
12	CHESTNUT GROVE	6	9	115	226	100	37	18	47	12	32,370	--	12,328
13	CRABTREE CHAPEL	18	8	193	193	127	110	67	48	36	50,150	1,983	6,799
14	FORK MOUNTAIN MSNRY	10	16	107	107	131	40	--	--	--	13,520	358	2,212
15	FREEDOM	4	5	495	690	375	222	46	82	130	209,200	21,557	34,731
16	GRASSY CREEK	4	5	495	690	375	222	46	82	130	209,200	21,557	34,731
17	KONA	--	--	42	42	16	--	--	--	--	1,380	--	--
18	LEDGER	2	6	91	115	73	--	23	20	--	37,130	3,180	6,037
19	LIBERTY HILL	--	6	353	436	168	--	--	47	--	70,890	7,511	16,112
20	LILY BRANCH	4	2	174	233	109	58	45	23	17	67,900	7,249	20,695
21	LITTLE ROCK CREEK	2	4	62	64	42	35	18	--	--	16,180	--	301
22	MCKINNEY COVE	2	--	110	152	115	56	57	68	34	38,100	2,678	3,531
23	MINE CREEK	20	6	85	125	54	54	--	36	20	20,000	--	2,122
24	MOUNT CARMEL	6	6	132	383	129	117	--	55	44	76,440	6,522	14,376
25	MOUNTAIN VIEW	4	--	25	25	32	25	--	16	--	--	--	682
26	PINE BRANCH	13	7	393	542	306	258	125	55	76	146,290	11,859	25,377
27	REBELS CREEK	--	--	30	65	37	--	--	--	--	7,880	--	1,045
28	ROAN MOUNTAIN	3	4	205	270	108	97	--	38	44	62,250	852	7,015
29	ROAN VALLEY	4	3	35	43	47	40	--	54	--	15,630	--	1,200
30	ROCKDALE	--	--	15	25	4	--	--	--	--	--	--	--
31	SILVER CHAPEL	--	6	115	184	130	50	--	77	10	36,130	900	8,082
32	SNOW HILL	2	2	154	244	88	25	20	38	12	37,290	2,866	4,016
33	SPRING CREEK	5	2	140	150	136	57	14	31	--	46,190	--	3,928
34	SPRUCE PINE FIRST	10	2	438	612	307	79	60	173	107	511,900	29,205	65,289
35	TOECANE	--	--	41	58	45	12	15	1	--	10,240	--	675
36	WHITE OAK	3	--	80	140	68	80	20	6	19	31,150	313	1,720
TOTALS													
172	WC - WATCHCARE	172	135	5840	7950	4189	2236	834	1403	829	2,275,830	148,400	368,823
	MS - MISSION									418			

# 41. MONTGOMERY

CHURCHES	PASTOR (For Addresses, see Directory in Back of Book)	Total Baptisms	Other Additions, Letter, etc.	Resident Church Membership	Total Church Membership	Sunday School Enrollment	Vacation Bible School Enroll.	Church Training Enroll.	Church Music Enrollment	W.M.U. Enroll.	Brotherhood Enrollment	Total Receipts	Total for Coop. Program	Total Mission Expenditures
1 BETHEL	DAVID KIME	2	12	102	113	62	53	---	42	---	---	23,400	124	999
2 BISCOE FIRST	LARRY WILSON	2	2	211	300	141	56	18	---	45	15	81,090	4,333	19,424
3 BLACKWOOD CHAPEL	GARY MCNEILL	---	---	123	123	76	40	---	22	23	---	32,380	2,658	2,069
4 CALVARY	CLAYDE COMER	---	10	113	141	67	3	---	18	---	---	33,410	1,500	2,558
5 CANDOR	WILLIAM TURNMIRE	---	---	131	174	81	72	---	21	24	17	57,570	4,365	7,501
6 CENTER	HUBERT BENNETT	---	4	35	78	15	---	---	---	---	---	5,670	584	724
7 DOVER	KENNETH WARNER	10	14	334	423	209	128	---	70	28	---	74,950	6,029	10,123
8 EAGLE SPRINGS	KENNETH C MCNEILL	1	2	84	152	45	56	---	15	12	---	39,010	4,358	9,050
9 ELDORADO FIRST	THOMAS PETTY	---	---	18	45	18	---	---	2	6	---	18,300	787	3,056
10 EXWAY	CURTIS BLAKE	4	---	169	199	140	59	60	47	---	---	58,210	4,671	13,278
11 FORKS OF LITTLE RIVER	ROBERT LEE NEWTON	2	---	90	123	72	84	---	14	38	---	44,830	1,814	6,740
12 GRACE	WC	---	---	---	---	---	---	---	---	---	---	---	---	---
13 HAMER CREEK	ROBERT CAMPBELL	4	7	183	241	119	108	82	73	37	24	66,910	6,795	10,612
14 HOLLY MOUNT	BILL HIGH	---	2	81	144	82	50	---	---	---	---	42,510	3,300	14,997
15 LAUREL HILL	DONALD DAVIS	2	3	167	209	76	45	---	20	12	---	45,490	4,270	6,714
16 LIBERTY HILL	H WAYNE DUNN	---	---	166	103	40	---	27	16	12	13	46,160	3,742	10,188
17 MOUNT CARMEL	THOMAS TEEMS	3	6	150	200	92	103	---	34	57	23	59,610	6,575	11,862
18 MOUNT GILEAD FIRST	WORTH INMAN	1	7	238	257	140	68	---	35	25	22	150,180	6,104	17,183
19 NEW HOPE	WAYNE BURRIS	1	2	103	157	48	65	19	41	---	12	30,720	1,000	3,438
20 PLEASANT GROVE	---	---	---	---	---	---	---	---	---	---	---	---	---	---
21 PROSPECT	---	---	---	---	---	---	---	---	---	---	---	---	---	---
22 STAR FIRST	---	---	---	---	---	---	---	---	---	---	---	---	---	---
23 STONEY FORK	A T ROBERTSON JR	8	3	183	233	98	36	---	14	28	8	61,780	3,451	7,668
24 TABERNACLE	RALEIGH CASTELLOE JR	7	1	127	147	105	36	---	32	44	19	47,350	4,219	8,995
25 TROY FIRST	---	---	---	150	189	69	29	---	20	11	---	34,580	3,176	4,396
26 VALLEY VIEW	---	4	6	398	438	279	88	72	91	90	43	173,550	15,856	27,285
27 WADEVILLE	GERALD LANIER	---	---	8	9	11	---	---	---	---	---	6,810	---	---
28 WESTBROOK	CABOT T INMAN	4	---	133	164	91	57	---	20	34	---	42,030	3,579	7,547
29 WHITE CREST	NELSON CHAMBERS	---	12	38	38	44	32	27	27	13	---	21,090	119	275
TOTALS	TOTALS	67	106	3712	4867	2446	1360	310	796	567	243	1,405,960	97,932	238,263
WC - WATCHCARE														
MS - MISSION														

# 42. MOUNT ZION

	BPT	ADD	RSM	TLM	SS	VBS	CT	MUS	WMU	BRO	TOTREC	COOP	TOTMIS
1	ALAMANCE FIRST	--	200	259	64	---	---	17	--	--	66,420	934	750
2	ALTAMAHAW	8	17	400	616	284	99	33	75	43	237,100	4,908	14,186
3	ANTIOCH	6	3	360	419	268	135	14	50	48	135,510	8,464	22,960
4	BETHEL	2	--	124	170	41	43	---	10	18	30,860	513	2,677
5	BROOKWOOD	--	3	131	174	75	12	13	23	4	50,710	1,163	3,412
6	BURLINGTON FIRST	9	29	813	1246	803	193	485	261	189	627,550	44,212	161,755
7	CALVARY	12	11	593	727	338	209	61	28	15	113,800	---	3,456
8	CANE CREEK	--	9	187	267	113	50	---	58	40	71,640	3,200	8,693
9	CITY LAKE	--	166	201	113	79	39	30	34	1	47,000	2,361	9,916
10	COLONIAL HILLS	15	6	149	163	146	112	53	50	31	49,610	1,279	3,889
11	CROSS ROADS	12	10	190	260	144	129	54	19	22	65,260	6,926	12,132
12	EASTLAWN	--	10	352	426	222	217	56	49	65	127,970	6,834	14,481
13	EDGEWOOD	--	7	196	255	77	45	---	49	25	69,310	1,310	9,630
14	ELON COLLEGE FIRST	4	16	263	312	219	75	103	97	33	155,300	3,025	12,095
15	FAIRVIEW	9	8	65	147	114	80	88	21	21	38,180	2,330	4,078
16	FELLOWSHIP	--	5	244	287	197	75	129	72	46	127,350	19,009	34,706
17	GLEN HOPE	28	33	738	809	734	164	120	131	147	380,500	27,123	53,285
18	GLENCOE	--	200	200	66	68	---	19	---	---	35,620	3,420	5,776
19	GOSPEL ROAD	4	13	79	79	35	35	22	10	---	14,860	1,658	2,278
20	GOSPEL ROAD	4	9	804	1087	588	124	305	190	129	420,800	18,755	40,336
21	GRAVE PARK	12	24	824	1090	622	325	119	223	104	440,280	38,219	73,629
22	HAW RIVER FIRST	--	2	312	354	206	107	---	27	29	90,130	3,000	10,214
23	HILLSBOROUGH FIRST	2	16	347	455	251	199	94	55	78	240,210	19,533	50,534
24	HOCUTT MEMORIAL	5	1	346	524	231	81	---	46	67	194,460	15,000	43,298
25	HOLLY HILL	5	1	346	524	231	81	---	46	67	194,460	15,000	43,298
26	KERRS CHAPEL	7	27	289	326	363	140	126	90	58	218,300	11,737	28,604
27	KINNETT MEMORIAL	1	3	182	210	135	94	35	60	55	88,320	3,091	10,699
28	NORTH CHAPEL HILL	7	6	294	411	163	101	70	50	76	110,750	9,468	22,979
29	MARS HILL	--	5	50	70	78	49	---	18	1	36,460	1,378	10,103
30	MEBANE FIRST	4	9	277	277	166	82	70	35	23	88,620	2,572	9,878
31	MOORES CHAPEL	9	19	543	710	449	146	43	44	17	213,730	22,691	36,280
32	MOUNT ADAR	3	--	219	270	141	78	20	36	38	63,620	2,698	6,580
33	MOUNT ZION	1	--	68	102	51	---	27	21	---	35,920	725	3,615
34	NALL MEMORIAL	4	--	337	347	207	180	65	82	62	124,330	16,700	32,824
35	NORTH GRAHAM	4	--	184	187	91	5	---	48	22	75,140	1,800	7,369
36	NORTSIDE	--	6	165	165	25	---	5	---	---	22,330	---	668
37	OAK GROVE	--	6	188	307	119	40	---	36	67	110,650	9,285	20,969
38	OSSIFEE	11	11	99	195	125	65	12	64	36	52,550	1,464	4,905
39	RIVERSIDE	6	3	212	223	89	103	---	55	29	62,240	5,633	11,382
40	SWEETSPONVILLE	13	13	491	491	258	90	---	121	81	182,040	---	30,779
41	WEST HILL	5	5	315	415	173	65	29	25	71	69,090	5,413	15,381
42	WEST HILL	--	3	68	70	61	---	16	---	---	19,590	150	999
207	WATCHCARE	342	12064	15303	8645	3789	2271	2434	1976	843	5,404,110	327,981	851,280
208	MISSION	---	---	---	---	---	---	---	---	---	---	---	---
	TOTALS												

# 43. NEUSE

CHURCHES	PASTOR (For Addresses, see Directory in Back of Book)	Total Baptisms	Other Additions, Letter, etc.	Resident Church Membership	Total Church Membership	Sunday School Enrollment	Vacation Bible School Enroll.	Church Training Enroll.	Church Music Enrollment	W.M.U. Enroll.	Brotherhood Enrollment	Total Receipts	Total for Coop. Program	Total Missions Expenditures
1 ADAMSVILLE	ALFRED WRIGHT	172	109	1036	1382	1064	353	192	272	99	141	516,010	52,500	113,566
2 BETHEL	JIMMIE L. WILLIAMS		--	67	99	68	50	25	16	9	--	31,230	1,768	3,336
3 CABIN	THOMAS JONES	1	5	59	169	54	59	25	17	--	--	17,840	1,205	2,785
4 CALVARY G		4	5	47	47	56	37	--	19	10	--	20,880	884	3,525
5 CALVARY K	PAUL WOMACK	1	6	168	189	50	--	--	19	11	--	41,030	580	1,185
6 DAVIS GROVE	HENRY MORGAN	--	2	64	69	33	--	--	10	9	--	16,449	1,466	2,849
7 DEEP RUN FIRST	DENNIS MURPHY	2	7	159	159	91	82	--	33	7	30	37,900	1,592	5,950
8 EMMAUS	JOHN CLAUDE SASSER	9	12	265	347	166	122	31	31	29	71	63,590	4,482	15,460
9 FALLING CREEK	DANIEL BENFIELD	1	1	276	373	275	68	28	82	66	18	78,510	5,002	12,785
10 FREMONT MISSIONARY	W LYNN PETERS	5	7	137	155	99	121	48	33	55	17	56,180	2,638	7,757
11 GLEN RAVEN	ROGER CARLSON	12	2	148	196	106	67	--	21	41	18	3,210	2,213	3,803
12 GLENSBORO FIRST	E LEON SMITH	23	28	892	1534	575	217	75	141	130	75	379,110	25,881	59,812
13 GRAINGER	JOHN GREEN	10	9	189	240	139	62	--	26	42	27	54,070	5,750	5,100
14 IMMANUEL	HAROLD BURTON	6	6	166	225	91	86	--	33	9	--	73,380	6,711	10,223
15 JORDANS CHAPEL	FRANK L. SANDY	1	4	77	107	80	36	19	19	14	--	22,520	7,700	1,810
16 KENNEDY HOME	ELWIN MELTON	7	4	35	135	82	4	4	2	4	9	11,280	674	1,802
17 KINGSTON FIRST	AUBREY JONES	5	24	671	924	509	336	95	160	112	28	439,110	22,550	61,412
18 KOREAN	MOSES YU	--	--	--	--	--	--	--	--	--	--	--	--	--
19 LAGRANGE FIRST	JOE PRYOR	9	9	153	180	89	122	76	39	40	--	51,110	4,460	7,867
20 LOVE MEMORIAL	DICK WESTBROOK	1	20	317	426	241	138	59	62	33	16	110,980	9,120	20,603
21 MADISON AVENUE	K THOMAS GREENE	6	18	478	478	380	63	141	180	123	60	235,340	26,109	47,465
22 MOUNT NELSON		4	--	150	225	148	50	11	27	32	38	73,610	5,801	11,921
23 NEUSE	STAN CABELL	--	8	245	292	144	113	22	59	37	24	75,980	8,099	12,221
24 NEW HOPE	R BRANTLEY STEVENS	6	6	191	383	112	85	20	14	10	--	67,110	6,256	10,379
25 NEW LIFE	HARVEY SHARP	3	11	176	122	100	49	26	14	19	22	45,600	2,674	7,358
26 PIKEVILLE FIRST		--	1	110	148	54	41	26	10	12	--	38,910	3,251	8,851
27 PINEVIEW	MIKE ESTER	9	17	240	337	135	85	10	57	11	33	76,300	5,938	8,403
28 PINK HILL FIRST		1	3	34	43	36	25	--	7	4	12	23,220	383	1,439
29 PINKNEY	JIMMY DUPREE	3	3	85	94	92	75	--	30	12	--	26,050	2,584	3,443
30 RIVERMONT	R LACY OLIVER	16	43	281	393	305	161	86	43	46	17	99,180	4,794	11,601
31 ROSEWOOD FIRST	VERNON BRASWELL	22	27	338	420	254	104	52	58	91	28	154,320	3,344	12,313
32 SANDY BOTTOM	H T WAITS	12	5	145	185	150	128	38	64	21	25	42,390	3,326	5,729
33 SEVEN SPRINGS	WILLIAM (BILL) HASKINS	1	--	143	239	114	32	--	35	9	13	42,340	3,633	5,322
34 SNOW HILL FIRST		--	7	320	413	279	99	--	34	87	16	90,480	5,609	11,350
35 SPLMAN MEMORIAL	DENNIS HILL	1	4	453	544	376	75	179	76	87	43	231,260	15,220	42,625
36 TRINITY		--	8	95	161	153	53	--	7	36	23	50,580	1,259	6,730
37 UNION	RICHARD GANDY	1	1	99	128	43	22	--	12	10	8	22,670	415	1,440
TOTALS		347	418	8409	11561	6743	3216	1374	1778	1352	844	3,419,520	242,633	550,220
WC - WATCHCARE														
MS - MISSION														

### 44. NEW FOUND

	BPT	ADD	RSM	TLM	SS	VBS	CT	MUS	WMU	BRO	TOTREC	COOP	TOTMIS
1 ANTILOCH	--	--	35	42	31	---	---	8	---	---	3,150	---	---
2 BEAR CREEK	--	--	36	36	27	---	---	---	---	---	---	---	---
3 CANEY FORK	--	--	46	70	28	---	---	---	---	---	5,020	---	---
4 CHESTNUT GROVE	15	--	---	190	---	48	---	---	---	---	7,870	---	---
5 CROSS ROCK	4	4	32	81	42	31	---	---	---	---	---	---	---
6 FLATS OF SPRING CREEK	--	--	25	75	32	---	---	---	---	---	---	---	---
7 JONES VALLEY	1	--	98	137	47	41	---	---	---	---	24,500	234	427
8 LIBERTY	24	6	126	213	89	70	---	51	---	---	29,050	---	4,544
9 LOWER BIG PINE	1	3	88	140	66	30	---	---	---	---	15,520	---	1,508
10 LUSK CHAPEL	--	4	81	175	53	---	---	---	---	---	16,810	---	1,500
11 NEW HOPE	--	--	---	---	---	---	---	---	---	---	---	---	---
12 CLIFFORD CABLE	1	6	150	208	68	---	---	---	---	---	27,650	---	1,172
13 OLD BULL CREEK	4	3	29	101	47	---	---	---	---	---	3,430	---	532
14 PAYNES CHAPEL	--	--	104	114	---	---	---	---	---	---	---	---	---
15 PINNACLE VIEW	7	--	46	71	---	---	---	---	---	---	---	---	---
16 REDMON	--	2	88	163	81	60	---	---	---	---	25,640	300	3,237
16 ZION	--	--	---	---	---	---	---	---	---	---	---	---	---
TOTALS													
WC - WATCHCARE	57	28	984	1816	611	280	---	59	---	---	158,640	534	12,920
MS - MISSION	--	--	---	---	---	---	---	---	---	---	---	---	---

### 45. NEW RIVER

	BPT	ADD	RSM	TLM	SS	VBS	CT	MUS	WMU	BRO	TOTREC	COOP	TOTMIS
1 BEAR CREEK	14	13	286	362	245	250	50	26	66	10	86,930	6,261	12,166
2 BEACHAM APT MINISTRY	29	56	1000	1320	423	132	116	153	160	27	349,430	---	85,310
3 BETHANY	5	--	186	186	100	110	48	36	---	---	47,120	500	37,000
4 BETHEL	48	7	166	167	182	114	---	57	---	---	54,470	300	7,743
5 BETHLEHEM	18	20	574	799	363	234	241	70	126	42	189,720	18,620	47,022
6 BELAVILLE	1	3	219	322	220	85	---	60	83	34	108,760	16,622	42,841
7 BLUE CREEK	34	55	508	579	415	226	194	121	39	68	219,480	9,992	24,221
8 BROOKWOOD	6	43	429	827	303	226	102	90	79	84	161,140	4,375	11,587
9 CALVARY	12	13	354	459	93	74	---	26	24	10	66,390	1,950	4,914
10 CATHERINE LAKE	4	4	125	134	125	96	---	41	45	22	58,160	600	2,962
11 CEDAR FORK	6	9	227	281	170	99	13	31	35	7	81,930	4,889	19,521
12 CENTERVIEW	--	7	153	224	56	105	23	14	---	---	26,820	930	1,115
13 COLLEGE PARK	--	6	48	65	38	61	---	9	---	---	45,590	465	1,041
14 ENON CHAPEL	44	124	620	1140	961	441	375	161	111	57	267,150	10,575	33,693
15 GALLILEE	2	11	100	157	38	---	---	35	6	---	36,880	435	2,726
16 GRANTS CREEK	6	8	232	303	84	81	---	18	19	6	32,300	948	3,430

## 45. NEW RIVER—Continued

CHURCHES	PASTOR (For Addresses, see Directory in Back of Book)	Total Baptisms	Other Additions, Letter, etc.	Resident Church Membership	Total Church Membership	Sunday School Enrollment	Vacation Bible School Enroll.	Training Enroll.	Church Music Enrollment	W.M.U. Enroll.	Brotherhood Enrollment	Total Receipts	Total for Coop. Program	Total Missions Expenditures
17 GUM BRANCH	JAMES E GRISSETT	1	--	22	22	25	--	--	--	8	--	10,400	--	10,400
18 HALLSVILLE	WESLEY HOUSTON MOSES	13	--	181	209	78	61	12	16	25	1	36,360	3,355	10,284
19 HARRIS CREEK	DON HUNNINGS	5	7	348	371	111	85	--	28	--	--	51,280	--	8,081
20 JACKSONVILLE FIRST	JAMES B SIDES	--	--	--	--	--	--	--	--	--	--	--	30,118	--
21 KELLUM	GWYN SULLIVAN	8	12	413	562	283	142	132	76	63	46	116,130	6,844	20,586
22 KOREAN	MS HAENG BO LEE	12	--	49	49	15	--	--	--	19	--	39,400	2,325	4,226
23 MAPLE HILL	WILLIAM W COX	14	8	112	165	75	45	--	14	--	--	37,030	1,215	3,854
24 MAYSVILLE FIRST	WILLIAM RAY DAVIS	14	33	407	558	278	196	121	77	70	77	122,190	13,223	33,642
25 MEMORIAL		1	1	148	259	56	34	--	25	12	4	38,270	1,489	6,276
26 MIDVILLE	M E GIBSON	15	21	237	1180	166	84	82	22	20	20	75,320	14,391	23,272
27 NEW HOPE		6	2	88	132	51	36	--	--	11	--	12,760	--	--
28 NEW RIVER	PAUL FOWLER	31	22	358	445	414	279	69	75	43	1	152,330	6,000	20,030
29 NORTH TOPSAIL SHORES MS	DWAYNE COLLINS	3	12	43	63	41	267	145	10	--	1	42,860	1,872	4,263
30 PINEY GROVE		3	10	386	582	189	91	58	33	17	--	108,910	5,928	18,179
31 POTTER'S HILL	L RALPH KENNEDY	--	6	32	33	31	37	--	10	--	--	20,160	1,541	1,248
32 PROVIDENCE	GRADY C DICKENS	7	6	278	333	177	115	91	42	34	--	118,780	11,751	34,936
33 RICHLANDS FIRST	NORMAN S AYCOCK	7	9	354	482	290	121	123	99	32	1	145,440	14,298	38,105
34 SALEM	THOMAS LONG JR	1	10	335	501	168	75	--	27	19	10	69,990	625	7,065
35 SWANSBORO FIRST	MICHAEL WILKINSON	2	12	325	571	190	45	56	38	127	19	113,990	6,853	25,471
36 TAR LANDING	JACK MARSHBURN	13	11	279	317	128	150	--	50	46	11	99,290	4,751	14,517
	TOTALS	385	561	9622	14159	6582	4197	1940	1614	1419	589	3,242,660	203,042	570,327

WC - WATCHCARE  
MS - MISSION

## 46. NEW SOUTH RIVER

	BPT	ADD	RSM	TLM	SS	VBS	CT	MUS	WMU	BRO	TOTREC	COOP	TOTMIS
1 ANTIPOCH	--	1	133	184	120	77	--	46	40	15	74,500	2,525	11,221
2 ARRAN LAKE	19	58	517	909	472	202	59	89	52	70	104,330	9,301	4,923
3 ATONEMENT MISSIONARY	--	--	--	--	--	--	--	--	--	--	--	204	--
4 AUBRYVILLE	5	12	171	248	107	55	--	23	30	22	58,350	7,440	15,045
5 BAPTIST CHAPEL	2	1	280	332	273	125	--	80	72	65	105,470	4,693	15,454
6 BEAVER DAM	3	5	191	289	112	72	--	25	50	10	55,120	2,865	6,463
7 BONNIE DOONE	10	5	295	570	161	--	40	25	--	--	95,990	3,445	10,940

8 CALVARY  
9 CAPE FEAR  
10 CARROLL MEMORIAL  
11 CEDAR CREEK  
12 CEDAR FALLS  
13 CENTER  
14 CENTRAL  
15 CLEMENT  
16 CONCORD  
17 COOL SPRING  
18 CORINTH  
19 CROSS CREEK TABERNACLE  
20 CUMBERLAND  
21 CUMBERLAND UNION  
22 ELIZABETH  
23 EUREKA  
24 EUPAW HEIGHTS  
25 EVERGREEN  
26 FAYETTEVILLE FIRST  
27 FAYETTEVILLE SECOND  
28 FAYMONT  
29 FIRST UNITED  
30 FREEDOM  
31 FRIENDSHIP  
32 GETHSEMANE  
33 GOWIN  
34 GOLFWAY DRIVE  
35 GRACE  
36 HARMONY  
37 HIGHLAND HM  
38 HILLSIDE  
39 HOPE MILLS FIRST  
40 IGLESIA BAUTISTA 1ST MS  
41 IMMANUEL  
42 JUDSON  
43 KOREAN  
44 LAFAYETTE  
45 LAGRANGE PARK  
46 LAKE LYNN  
47 LAKE RIM  
48 LEBANON  
49 SOUTHWAY  
50 LIBERTY  
51 LIGHTHOUSE  
52 LINDEN FIRST  
53 LONG BRANCH

NORMAN E MITCHELL  
VERLIN SECRIST  
RICHARD EDWARDS  
DAVID WEEKS  
W FLOYD BNFIELD  
JOSEPH LANG  
JAMES DESS JR  
FRANK P DAVIS  
OLIVA JONES  
CLINTON SWEATMAN  
JAMES E CAIN  
ALGIE FLAKE MARTIN JR  
LEON KEEFE  
NORMAN B HARRIS  
DALE E CHILDRESS  
EDWARD GLEN HOLT  
W JOHNSON GUPTON JR  
EDWARD E ROGERS  
JACK D CHURCH  
MATT L GRANTHAM  
FRED J HALL  
HUGH BROWN  
WILLIAM R NICHOLS  
JOE GERALD  
JAMES R SCALES  
CLYDE DAVIS  
HENRY HERRING  
ARTHUR C TATEM  
GERALD RHYNE  
ENIO E AGUERO  
JOHN CUTHILL  
THOMAS V HERNDON  
HO CHONG PAEK  
BRIAN A LEE  
DARRELL SMITH  
DAVID T MARTIN  
C RAY BARNHILL  
WILLIAM N MAYNARD  
WC RICHARD HARVEY  
DONALD PIERSON  
LARRY PADGETT

120	170	91	---	---	16	30	17	76,790	2,881	11,723
2	143	147	78	51	25	14	13	50,770	200	1,535
2	329	399	155	88	56	28	21	90,090	6,608	11,536
7	349	443	243	176	91	72	99	164,270	10,984	32,589
11	24	15	728	380	144	199	40	231,870	28,224	40,633
1	3	174	276	144	126	32	52	76,390	4,825	12,630
4	---	111	293	33	53	---	35	36,420	1,305	1,305
2	4	272	338	164	56	---	33	80,710	8,438	18,974
4	---	209	236	170	---	19	24	28,160	2,336	3,790
---	---	9	13	14	---	---	---	10,650	258	362
---	87	117	96	---	---	25	16	35,680	2,297	3,521
18	12	94	158	129	---	66	25	15,780	200	1,263
4	8	220	266	171	---	30	52	75,770	3,334	9,034
20	5	134	193	69	56	47	42	38,300	2,331	6,335
21	2	237	286	195	79	36	65	84,070	8,573	20,065
22	10	16	316	345	184	133	121	127,410	29,709	45,449
5	21	57	57	102	22	---	10	25,980	2,085	19,567
---	---	---	---	---	---	---	---	---	---	---
6	60	705	1244	609	170	114	125	595,340	47,647	89,180
8	7	253	276	171	64	31	74	116,950	10,144	21,551
10	13	253	623	263	---	23	---	94,800	8,275	14,915
28	9	2	213	250	113	137	5	44,140	377	9,177
29	1	2	110	117	106	62	---	---	2,731	---
30	1	2	110	117	106	62	---	---	---	---
31	5	1	84	86	52	38	---	23,940	200	400
32	7	21	125	297	144	89	84	63,510	3,662	7,598
---	---	---	15	24	15	---	5	5,500	292	---
---	---	61	65	---	---	---	---	---	321	---
4	17	457	854	307	80	---	41	179,010	13,832	24,703
6	5	112	224	94	42	---	25	54,240	4,095	7,496
9	10	150	155	209	79	---	39	148,350	3,083	9,924
14	14	184	229	79	85	---	54	60,370	232	2,015
6	8	275	307	158	88	44	33	118,420	4,460	16,363
---	---	---	---	---	---	---	---	---	---	---
4	8	409	481	215	59	87	56	149,290	15,316	28,768
11	15	289	405	305	117	198	76	161,230	6,850	23,225
---	---	---	---	---	---	---	---	---	---	---
21	79	836	1684	1007	236	214	227	435,780	32,789	53,561
25	34	386	731	305	201	118	63	111,960	21,344	8,110
---	---	275	375	89	---	38	27	68,500	6,538	11,171
---	---	---	---	---	---	---	---	---	---	---
6	4	394	519	317	103	---	85	150,150	13,422	26,036
10	55	218	225	219	---	---	79	185,280	6,210	---
---	---	---	---	---	---	---	---	---	---	---
1	34	17	34	31	---	---	---	13,520	---	---
16	15	87	99	93	83	47	10	42,740	4,199	5,664
4	2	202	237	146	103	28	43	48,340	995	3,266

## 46. NEW SOUTH RIVER—Continued

CHURCHES	PASTOR (For Addresses, see Directory in Back of Book)	Total Baptisms	Other Additions, Letter, etc.	Resident Church Membership	Total Church Membership	Sunday School Enrollment	Vacation Bible School Enroll.	Church Training Enroll.	Church Music Enrollment	W/M.U. Enroll.	Brothhood Enrollment	Total Receipts	Total for Coop. Program	Total Missions Expenditures
54 MACEDONIA	STILES ELLAYSON JR	2	1	4	257	98	60	--	20	45	13	65,750	5,867	13,794
55 MAGNOLIA	JERRY PARSONS	2	8	204	279	179	89	41	33	40	21	82,230	16,894	24,677
56 MARYS CHAPEL	DAVID WILLIS	6	2	111	158	98	48	--	29	20	--	37,520	2,878	4,880
57 MASSEY HILL	DOUGALD W MCLAURIN	1	4	586	586	243	90	45	80	47	36	117,550	---	1,876
58 MILL CREEK	DENNIS T WRIGHT	--	1	151	171	100	51	--	33	43	18	46,770	3,758	5,008
59 MINGO	DAVID BOROUGHS	10	4	131	183	136	75	--	38	33	24	65,680	3,047	10,217
60 MINTZ	FRED R O'NEIL	--	--	84	112	64	45	7	16	32	--	16,820	748	1,581
61 MOUNT CALVARY	DAVID M ODOM	14	11	110	120	62	46	--	--	--	--	54,100	---	1,034
62 MOUNT ELAM	W H CALCUTT	4	1	242	278	241	86	52	33	40	31	108,440	21,720	29,874
63 MOUNT GILGAD	RICHARD G BROWN	5	15	325	695	163	64	1	61	59	30	85,310	3,978	9,925
64 MOUNT PISGAH	JEFFERY PORTER	6	8	324	413	111	117	--	37	33	36	63,740	4,706	13,880
65 NEW HOPE	TONY MCKEE	11	12	286	608	98	--	52	40	29	21	78,760	8,792	15,626
66 PARKERSBURG	WILLIAM COURTNEY	--	--	90	141	56	--	--	20	14	--	21,830	475	2,026
67 PETERS CREEK	ROBERT OWEN	4	3	103	179	103	37	94	60	29	--	42,220	1,922	3,857
68 PINEY GREEN	CHARLES ALAN GORE	3	1	129	195	109	48	--	46	38	22	53,200	3,209	7,196
69 PITTMAN GROVE	ALBERT L TEAGUE	3	7	181	293	162	67	47	21	17	5	55,590	452	821
70 PLEASANT GROVE	RONALD LONG	5	13	314	389	202	92	38	32	56	39	122,020	15,650	25,143
71 PLEASANT UNION	CHARLES GRIFFITH	7	2	294	294	126	97	--	63	63	37	49,030	3,844	6,074
72 PRIMERA IGL BAUTISTA MS		--	--	--	--	--	--	--	--	--	--	--	257	--
73 ROSEBORO FIRST	G DANNA SLACK	6	3	277	297	201	90	57	27	28	--	89,570	6,000	13,348
74 SALEMBURG	PHIL LLOYD	4	3	240	320	245	95	--	70	73	20	111,310	6,577	15,129
75 SHARON	MARVIN BROOKS	--	--	65	140	71	--	38	37	12	31	36,880	1,800	3,311
76 SHAW HEIGHTS	DANIEL GRIFFIN	--	--	--	--	--	--	--	--	--	--	--	199	--
77 SNYDER MEMORIAL	VICTOR NAZARIO	34	105	1776	2170	1925	508	812	616	374	185	2,039,560	263,231	398,840
78 SPANISH	JOHN ROBINSON	--	--	350	400	202	--	--	119	78	68	104,140	350	2,470
79 SPERRING MEMORIAL	ROBERT CLONINGER	6	7	272	371	144	76	--	27	25	14	62,540	1,575	8,219
80 SPRING BRANCH	ROBERT A PHIPPS	18	26	313	435	392	570	141	73	70	28	344,410	9,189	47,275
81 SPRING LAKE FIRST	STEVE SMITH	10	3	348	441	174	105	--	112	70	46	146,350	12,920	37,028
82 STEEDMAN	BILL NORRIS	20	23	636	801	352	225	174	99	79	57	151,110	7,472	21,924
83 STONEY POINT	MARY E FAILE	9	7	268	425	159	118	--	40	70	23	82,680	4,018	18,320
84 TABERNACLE	RANDY WHITE	10	7	385	730	327	--	41	132	90	63	196,960	5,416	17,331
85 TEMPLE	PAUL E HONEYCUTT	1	8	283	521	139	--	--	44	25	18	102,440	14,086	25,559
86 TRINITY		6	4	222	342	240	80	--	65	79	33	63,890	3,763	7,547
87 UNION GROVE		38	51	851	1135	632	238	93	207	117	110	670,070	49,215	81,620
88 VILLAGE DRIVE		2	2	68	174	40	--	--	6	6	--	24,400	1,537	5,127
89 WADE		6	5	213	560	86	60	--	48	61	27	64,860	6,027	8,101
90 WALSTONE MEMORIAL		3	--	101	186	111	31	--	32	14	--	57,180	1,126	2,931
91 WHITE OAK	AUBREY OUAKENBUSH	6	3	101	186	111	31	--	32	14	--	57,180	1,126	2,931
TOTALS		555	939	21410	31317	16501	6734	3488	4543	3965	2399	10,129,150	828,473	1,559,754
WC - WATCHCARE														
MS - MISSION														

# 47. NORTH ROANOKE

	BPT	ADD	RSM	TLM	SS	VBS	CT	MUS	WMU	BRO	TOTREC	COOP	TOTMIS
1		JUDITH POWELL	1	76	86	77	27	59	18	15	45,110	3,177	5,699
2		WILLIAM L TOMLINSON	3	500	660	298	125	---	91	109	565,710	24,106	32,829
3		R E BOWER	4	155	55	32	---	10	10	8	28,500	450	2,622
4		BILLY CRABTREE	4	198	222	160	71	---	53	15	97,500	5,498	10,107
5		CHARLES A WILSON	6	45	105	41	---	10	18	---	18,030	1,720	4,304
6		NELSON P VINSON	7	11	322	401	134	107	44	42	67,540	4,035	6,500
7		JOHN L DRAPER	9	1	181	201	71	45	---	40	48,510	3,821	5,596
8		JOHN ALFORD JR	17	21	348	428	220	217	---	43	87,730	7,860	22,427
9		JERRY PAUL	12	10	801	959	512	96	15	87	248,290	17,450	40,173
10		CHOCKYOYTE	---	---	---	---	---	---	---	---	11,900	---	---
11		CRAIG PERRY	---	142	200	79	57	---	25	17	31,970	666	4,393
12		JEROME CASH	9	22	208	302	182	72	59	26	113,700	4,443	7,708
13		STEVE CONERLY	2	1	139	174	51	35	8	22	29,290	1,789	3,360
14		DAWSON	4	9	86	136	80	20	---	17	29,300	700	3,696
15		DORTCHES	8	10	303	430	226	122	13	61	142,300	13,804	42,088
16		Ebenezer	---	3	23	42	33	---	---	---	13,180	300	812
17		ROBERT K CAPPS	10	6	345	488	211	150	33	122	178,620	23,891	41,305
18		WILLIAM GAY JR	2	---	181	205	149	60	---	71	97,080	11,491	34,651
19		DALLAS PRESTWOOD	1	1	332	499	260	151	---	80	143,760	18,355	39,725
20		ENFIELD	33	45	541	615	407	266	134	152	300,700	27,145	46,248
21		GASTON FIRST	1	---	145	168	67	40	---	18	27,960	2,790	3,537
22		GETHSEMANE	1	---	101	147	65	60	---	6	27,910	1,600	3,316
23		GOOD NEWS	3	12	227	269	213	170	111	29	81,860	5,205	9,470
24		HALIFAX	---	3	70	144	85	51	---	12	29,910	1,022	3,073
25		HICKORY	---	66	159	64	45	---	9	28	28,050	658	2,346
26		HOBGOOD	---	66	118	66	30	---	15	12	32,290	2,274	4,050
27		LAKESIDE	13	15	600	600	300	100	---	80	330,400	19,210	44,668
28		MACEDONIA	5	1	196	273	121	53	---	22	56,170	3,736	6,058
29		MARANATHA	---	35	33	35	22	---	---	---	14,180	1,281	2,247
30		MEMORIAL	2	5	145	149	106	82	---	23	34,650	3,086	4,912
31		MOMEYER	4	---	378	449	225	119	---	75	119,010	4,175	17,576
32		MOUNT HERMON	2	2	97	170	55	49	17	16	29,200	3,065	3,684
33		NASHVILLE	9	7	469	569	230	108	27	65	182,000	11,442	15,411
34		NORTH ROCKY MOUNT	10	14	510	600	163	93	159	14	101,420	13,208	18,727
35		OAKDALE	13	18	600	686	241	141	60	86	184,500	15,247	19,140
36		OAK LEVEL	6	3	210	260	114	70	---	23	48,600	5,229	8,985
37		OAK VLEW	4	1	171	172	90	94	---	27	93,220	7,041	12,491
38		PARK	2	11	189	278	119	187	---	34	45,030	4,107	6,418
39		PARKWOOD	46	61	665	679	433	316	185	159	389,250	20,000	56,678
40		PROCTORS CHAPEL	6	8	433	485	240	114	---	55	173,020	17,878	43,875
41		QUANKE	5	6	280	371	117	90	55	24	63,830	7,192	11,828
42		RED OAK	6	14	333	436	234	84	---	86	110,200	9,654	15,959
43		ROANOKE	---	---	295	408	227	---	28	67	120,930	10,271	16,159

47. NORTH ROANOKE—Continued

CHURCHES	PASTOR (For Addresses, see Directory in Back of Book)	Total Baptisms	Other Addresses, Letter, etc.	Resident Church Membership	Total Church Membership	Sunday School Enrollment	Vacation Bible School Enroll.	Training Enroll.	Church Music Enrollment	W.M.U. Enroll.	Brotherhood	Total Receipts	Total for Coop. Program	Total Missions Expenditures
44 ROANOKE RAPIDS FIRST	W C CAMPBELL	24	13	554	662	355	150	---	88	26	43	229,010	8,067	13,949
45 ROCKY MOUNT FIRST	C THOMAS BODKIN	8	14	1301	1918	1282	250	---	119	268	54	1,072,470	72,549	92,838
46 ROSEMARY	HARRY S EDWARDS	11	30	910	1234	442	217	38	126	222	43	235,960	25,486	53,986
47 SALEM	THOMAS BLAND JR	2	--	107	144	88	30	13	19	12	--	25,520	2,074	2,986
48 SCOTLAND NECK FIRST	STEWART H HARRELL	5	6	473	725	351	139	22	148	124	20	221,740	11,467	25,996
49 SHARPSBURG	GENE FAUCETT	7	7	203	343	117	104	---	64	68	7	74,950	8,828	12,472
50 SOUTH ROSEMARY	ELIAS COYE STILL JR	6	8	62	62	75	78	---	27	17	3	19,140	1,753	2,536
51 SOUTHSIDE	CHARLES BARTHOLOMEW	--	8	430	506	383	102	70	51	72	35	127,320	11,346	19,023
52 SUNSET AVENUE	CARSON BRISSON	8	37	614	714	479	308	64	80	95	50	362,530	25,718	49,977
53 TILLERY	JOSEPH LYNN PARSONS	--	--	37	114	11	---	---	---	---	---	9,060	50	140
54 TURKEY BRANCH	DONALD CASHWELL SR	--	--	17	25	17	---	---	9	7	--	3,830	40	233
55 UNION	ROBERT WEBB	9	7	370	414	201	204	35	77	61	20	159,490	21,207	40,953
56 WELDON	GLENN HONEYCUTT	--	--	145	145	78	---	---	19	34	--	98,780	5,194	15,599
57 WEST EDGECOMBE	TOTALS	3	--	510	684	400	66	36	55	106	48	188,950	12,865	24,616
58 WEST MOUNT	MS - MISSION	8	--	332	360	224	144	148	47	84	34	152,440	21,103	27,300
59 WHITAKERS		2	4	64	90	63	67	---	31	24	15	22,590	623	1,743
		352	505	17234	21973	11386	5576	1534	2781	3566	1259	7,609,190	571,542	1,069,198

48. PEE DEE

	BPT	ADD	RSM	TLM	SS	VBS	CT	MUS	WMU	BRO	TOTREC	COOP	TOTMIS
1 BETHEL	--	--	91	228	67	44	---	26	40	17	31,320	717	2,010
2 BEVERLY HILLS	8	13	345	505	273	232	---	33	108	29	234,840	50,258	85,378
3 CALVARY	25	13	375	433	285	144	128	73	70	54	139,330	12,770	21,197
4 CARTLEDGE CREEK	--	--	174	197	78	45	---	20	52	30	62,190	5,882	13,511
5 COBB MEMORIAL	--	4	193	206	70	---	---	43	14	--	42,300	3,519	4,743
6 CORDOVA	7	12	262	339	248	179	49	11	--	--	113,320	15,325	28,677
7 CRESTVIEW	5	2	120	131	98	25	---	38	40	25	51,640	2,913	7,166
8 EAST LAURINBURG	--	4	100	105	112	---	---	--	8	23	---	---	566
9 ELLEBE FIRST	6	12	326	435	318	217	33	109	150	56	134,670	8,156	23,097
10 FAITH	4	3	161	161	148	223	44	52	44	--	78,750	6,515	11,452

	BPT	ADD	RSM	TLM	SS	VBS	CT	MUS	WMU	BRO	TOTREC	COOP	TOTMIS
11 GIBSON	--	--	62	104	38	26	---	15	23	--	26,280	480	2,771
12 HAMLET FIRST	15	8	622	832	508	182	100	121	195	48	251,950	4,185	22,926
13 HAMLET SECOND	7	21	453	549	442	135	118	128	102	38	241,510	20,430	26,498
14 HERTAGE	--	1	140	170	38	45	---	21	18	--	41,280	868	2,758
15 HOFFMAN	--	--	24	65	18	--	---	12	--	--	8,210	100	508
16 LAUREL HILL	2	6	200	224	181	65	---	35	38	--	81,920	6,578	15,834
17 LAURINBURG FIRST	7	23	549	792	502	143	166	154	153	65	342,760	39,473	59,432
18 MCDONALD	1	1	195	231	142	85	68	37	71	23	86,770	13,670	21,733
19 MARSTON	--	--	39	58	60	--	---	47	23	--	1,578	1,578	3,125
20 MIDWAY	--	--	90	100	48	--	---	18	3	--	24,900	950	3,201
21 MOUNT CALVARY	--	--	--	--	--	--	--	--	--	--	--	--	--
22 MOUNT OLIVE	6	3	226	278	118	55	---	19	59	11	71,930	3,276	8,467
23 NEW HOPE	--	--	--	--	--	--	--	--	--	--	--	--	--
24 NORMAN	4	--	60	60	26	20	---	--	--	--	8,180	--	466
25 NORTH LAURINBURG	2	1	115	159	104	78	8	61	37	35	48,590	550	2,759
26 OAK RIDGE	--	--	59	79	27	30	---	11	--	--	20,280	1,431	2,076
27 PEE DEE	9	16	146	241	103	--	---	22	28	--	45,860	761	4,102
28 PINE GROVE	7	8	511	526	339	253	101	90	76	22	127,590	11,455	24,677
29 PLEASANT GROVE	1	2	208	258	100	74	---	20	--	--	49,780	5,214	9,464
30 PLEASANT HILL	--	--	111	116	76	46	---	39	--	--	33,530	433	3,681
31 RICHMOND	6	5	45	40	59	12	29	---	4	--	8,200	175	210
32 ROBERDELL	10	15	482	549	451	278	101	143	139	73	173,906	12,206	19,578
33 ROCKINGHAM FIRST	9	18	558	935	616	128	210	250	180	29	478,530	66,240	94,638
34 SAKON	--	2	40	59	42	52	---	1	13	--	21,730	1,922	4,058
35 SKYWAY	--	--	102	111	78	36	---	12	17	--	31,160	902	3,058
36 SOUTH LAURINBURG	--	--	54	54	61	--	---	15	9	--	20,900	721	1,654
37 SPRING HILL	4	2	132	195	121	105	56	11	28	16	72,340	4,944	9,771
38 STEWARTSVILLE	31	36	339	437	331	201	82	64	119	80	144,400	10,946	17,653
TOTALS													564,302
WC - WATCHCARE	176	231	7709	9962	6326	3158	1293	1722	1916	699	3,379,520	316,179	
MS - MISSION													

## 49. PIEDMONT

	BPT	ADD	RSM	TLM	SS	VBS	CT	MUS	WMU	BRO	TOTREC	COOP	TOTMIS
1 ARABIC	--	--	--	--	--	--	---	---	---	---	---	---	---
2 BESSEMER	6	2	602	683	287	98	---	27	116	--	174,260	23,903	43,920
3 BRANDT OAKS	--	--	--	--	--	--	---	---	---	---	---	2,993	
4 BUCHANAN	3	1	64	197	75	44	---	16	18	--	52,540	1,958	8,872
5 CALVARY	24	35	638	672	374	137	---	86	59	49	202,640	19,938	49,425
6 CAMP HERMAN	2	11	218	257	193	---	---	39	23	--	48,070	500	4,545
7 CENTRAL	4	7	235	288	188	115	92	43	99	37	119,490	11,755	22,745
8 CLIFTON ROAD	1	2	247	477	197	111	55	59	44	16	107,940	7,565	15,347

49. PIEDMONT—Continued

CHURCHES	PASTOR (For Addresses, see Directory in Back of Book)	Total Baptisms	Other Additions, Letter, etc.	Resident Church Membership	Total Church Membership	Sunday School Enrollment	Vacation Bible School Enroll.	Church Enroll.	Church Music Enrollment	W.M.U. Enroll.	Brotherhood Enrollment	Total Receipts	Total for Coop. Program	Total Missions Expenditures
9 COLLEGE PARK	MICHAEL H JAMISON	--	9	355	572	246	150	---	60	69	77	259,610	7,340	26,532
10 CORNERSTONE	CHARLES WARNOCK III	18	40	237	251	265	195	41	116	--	14	469,971	1,909	4,414
11 ELLER MEMORIAL	LARRY PUGH	3	4	343	355	195	131	---	109	61	14	179,110	11,774	35,882
12 FLORIDA STREET	DON BROCK	13	24	812	1207	711	213	33	162	106	57	374,940	41,508	71,537
13 FRIENDLY AVENUE	MICHAEL K MOORE	13	81	1581	1962	1254	375	222	404	222	20	726,640	107,586	190,060
14 GATE CITY	PHILIP WHITT	28	34	495	566	461	188	36	109	84	78	359,080	7,040	36,926
15 GETHSEMANE	CHRIS CONNER	5	2	129	159	37	42	---	21	18	--	43,800	1,613	8,186
16 GIBSONVILLE FIRST	PHILIP NOBLE	5	18	384	496	170	134	173	29	54	36	102,990	6,238	14,009
17 GOOD NEWS	W RANDALL LOLLEY	--	4	40	45	22	40	24	9	--	--	41,800	---	1,100
18 GREENSBORO FIRST	ENOCH S BOOTH	22	36	2358	3391	1862	204	266	370	371	29	1,821,300	134,003	361,922
19 HUILFORD	DARRYL HESTER	9	26	695	1000	694	146	---	123	74	47	338,670	47,469	52,377
20 HILLCREST	RON LYNCH	7	3	390	485	267	56	73	86	51	52	142,740	10,000	17,462
21 HUNTER HILLS	HENRY H NEWTON	34	53	1466	1759	1291	140	21	249	47	61	646,710	12,500	18,491
22 IMMANUEL	WILSON STEWART	5	12	743	907	583	102	169	108	112	70	392,000	17,498	43,650
23 JESSUP GROVE	JAMES S PARRISH	2	7	171	256	83	53	---	41	29	30	41,460	1,275	2,217
24 LANFORD MEMORIAL	RICHARD ELMORE	14	29	362	371	341	122	255	88	--	--	157,140	10,558	16,664
25 LAWDALE	JAMES P WALL III	32	84	968	1127	1168	314	538	304	181	76	714,030	69,042	119,578
26 LINDLEY PARK	ROBERT FAIRCLOTH	3	13	343	473	233	71	43	105	52	22	142,860	9,335	18,603
27 MAGNOLIA STREET	LUTHER L BRAME	4	8	259	282	200	80	26	31	17	30	157,320	11,127	13,848
28 NEW HOPE	KEN KELLEY	3	2	66	68	66	97	---	34	--	--	45,140	---	6,764
29 NORTHEAST	THOMAS G BROWN	3	4	192	306	146	84	47	21	48	24	97,520	5,178	13,060
30 NORTHSIDE	GENE ROSS ALEXANDER	1	5	264	294	140	185	---	46	--	--	172,310	18,407	29,932
31 PARKWAY	TONY HORNE	18	28	492	891	537	110	66	56	74	7	413,850	19,010	36,377
32 PEACE	RANDY JETTON	8	10	119	119	42	---	---	23	6	6	66,230	500	4,450
33 PINECROFT	MICHAEL BARRETT	7	6	296	331	108	55	---	8	6	9	79,370	4,643	8,194
34 PLEASANT GARDEN	RAYMOND FUTCH	44	54	959	1130	780	314	156	153	105	27	362,450	56,262	94,236
35 PLEASANT GROVE	RICHARD G POINDEXTER	3	3	316	319	166	61	---	29	36	3	70,480	2,393	6,617
36 RANKIN	GEORGE ROSE JR	6	5	461	602	420	111	56	25	100	27	213,970	13,588	36,080
37 REEDY FORK	RALPH F WEBB JR	15	21	588	895	398	220	79	69	77	55	195,250	8,190	24,286
38 ROCKY KNOLL	J WARD BURCH	8	14	621	669	333	109	---	69	54	40	185,300	17,640	43,092
39 ROLLING ROADS	OTIS W DAVIS	--	--	272	374	199	31	142	45	15	9	100,300	6,135	17,791
40 SEDGFIELD	THOMAS C WILLIAMS	6	13	264	280	163	76	38	61	73	50	139,000	1,750	5,770
41 SHAREE ROAD	JACK MORRIS	1	2	275	345	130	118	23	36	41	8	128,320	5,718	17,964
42 SIXTEENTH STREET	BRUCE ANTHONY	14	17	553	585	561	154	---	174	101	--	339,970	18,955	48,935
43 SOUTHEAST	LAWRENCE E CLAPP	21	41	542	620	635	168	154	121	111	51	419,220	31,737	53,463
44 SOUTH ELM	J STEVE SELLS	26	23	655	768	328	159	148	52	96	36	275,890	5,905	88,142
45 SOUTHSIDE		6	17	366	385	456	103	196	104	88	58	326,220	1,260	18,276

46 STEVENS MEMORIAL	7	8	346	389	192	85	---	31	63	30	129,430	4,008	24,366
47 SUMMERFIELD FIRST	7	13	596	714	486	119	130	189	146	63	279,350	17,708	76,447
48 SUMNER	6	8	344	494	196	96	---	57	49	33	123,280	13,797	21,430
49 TEMPLE	2	3	192	199	42	---	---	14	---	---	37,060	600	1,592
50 TOWNE MEMORIAL	---	---	59	69	69	---	---	18	---	3	9,820	285	1,764
51 VIETNAMESE	---	---	---	---	---	---	---	---	---	---	---	---	---
52 WILLOWARE	14	12	266	365	232	149	---	55	14	9	111,940	5,974	25,333
53 WOODLAKE	3	27	107	107	122	16	---	28	27	27	50,630	2,824	4,458
WC - WATCHCARE	486	881	23346	29556	18344	5686	3809	4322	3261	1376	12,191,061	838,194	1,907,031
MS - MISSION	---	---	---	---	---	---	---	---	---	---	---	---	---

### 50. PILOT MOUNTAIN

	BPT	ADD	RSM	TLM	SS	VBS	CT	MUS	WMU	BRO	TOTREC	COOP	TOTMIS
1 ADVANCE	2	5	126	159	121	117	13	73	34	41	50,740	800	5,225
2 ANTOCH	3	12	404	452	194	71	33	26	34	---	211,490	13,632	30,004
3 ARMORE	25	65	1153	1692	1151	232	138	285	316	47	825,340	93,922	182,079
4 BECKS	10	24	900	1087	900	279	93	262	270	200	805,430	137,425	211,415
5 BETHANIA	---	13	80	92	46	55	31	14	19	---	56,840	1,447	3,553
6 BETHANY	7	7	554	632	329	117	71	129	77	27	253,020	57,218	76,974
7 BRIMS GROVE	3	1	207	368	155	131	41	49	52	46	87,710	10,522	23,836
8 BROWN MOUNTAIN	5	5	150	213	87	55	---	18	---	---	29,980	1,026	3,776
9 CALVARY	125	236	3430	3770	4724	852	1361	754	197	334	3,597,101	163,750	744,946
10 CENTER GROVE	27	19	226	264	133	75	27	35	---	---	61,530	5,492	11,540
11 CHRISTIAN FAITH	---	---	---	---	---	---	---	---	---	---	---	---	---
12 CLEMONS FIRST	18	22	796	1059	711	156	103	133	135	47	651,520	63,796	121,146
13 COLFAX	4	4	210	239	100	129	40	25	17	11	57,390	3,769	7,552
14 COLLEGE PARK	9	23	579	789	522	78	34	141	124	83	485,040	58,356	133,314
15 CORNERSTONE	13	20	164	164	162	70	---	27	61	17	131,290	784	53,973
16 CRESTWOOD	5	4	487	583	244	65	---	77	42	27	275,780	13,822	24,456
17 DANBURY	4	---	27	35	31	40	---	16	17	---	16,470	1,233	4,461
18 EDGEWOOD	3	13	477	615	351	162	75	56	108	63	318,010	33,482	94,599
19 FELLOWSHIP	2	7	155	195	94	55	---	14	30	16	74,970	4,062	14,175
20 FOREST HILL	2	3	367	390	307	59	25	42	60	---	129,490	12,066	19,859
21 FORSYTH PARK	---	1	237	237	132	---	---	39	23	18	95,090	7,152	10,336
22 FRIENDS	---	---	---	---	---	---	---	---	---	---	---	---	---
23 FRIENDSHIP	2	3	164	220	134	52	28	35	15	18	69,080	3,933	6,462
24 GERMANTON	4	2	261	267	190	63	---	45	37	33	57,930	2,250	9,618
25 GLENN VIEW	3	21	321	485	210	54	75	68	34	19	175,210	20,027	32,397
26 GOODWILL	5	8	249	310	124	135	36	29	65	17	89,650	8,691	20,273
27 GREATER ST MATTHEWS	---	---	---	---	---	---	---	---	---	---	---	---	---
28 GRIFFITH	---	---	407	447	226	114	93	84	85	29	179,190	29,134	48,664
29 KERNERSVILLE FIRST	15	25	858	1181	703	396	48	146	168	107	937,080	69,035	119,792
CHARLES E STEVENS	---	---	---	---	---	---	---	---	---	---	---	---	---

# 50. PILOT MOUNTAIN—Continued

CHURCHES	PASTOR (for Addresses, see Directory in Back of Book)	Total Baptisms	Other Additions, Letter, etc.	Resident Church Membership	Total Church Membership	Sunday School Enrollment	Vacation Bible School Enroll.	Church Enroll.	Church Music Enrollment	W.M.U. Enroll.	Brotherhood Enrollment	Total Receipts	Total for Coop. Program	Total Missions Expenditures
30 KING FIRST	EDDIE BRACKETT	23	21	664	814	648	326	188	212	85	37	465,760	56,000	59,267
31 KNOLLWOOD	THOMAS DAVID AUSTIN	5	68	667	1304	833	120	223	113	34	34	692,000	5,338	107,200
32 KONNOAK	RAY HAMILTON	5	10	451	496	262	79	82	57	44	45	219,440	18,562	39,190
33 KOREAN	MS												1,567	
34 LEAK MEMORIAL	GEORGE PRESSON	5	6	56	125	23			19	12		11,620		1,165
35 LEWISVILLE	JOE D COLTRANE	10	15	505	581	459	180	149	81	88	20	199,190	22,090	39,580
36 MACEDONIA	WILLIAM PRYAR JR	5	2	196	285	128	128		51	38	5	51,100	21,934	6,022
37 MAIN STREET	WILSON HARMON	4	15	285	395	224	20		66	39	36	281,920	11,242	17,364
38 MINERAL SPRINGS	CECIL R CAVE JR	4	8	595	790	353	112	14	115	80	33	306,950	19,682	45,786
39 MOUNT CALVARY	RONNIE WOOD	6	7	207	232	147	87	14	34	34	17	134,170	1,001	2,729
40 MOUNT OLIVE	YATES WILKINSON	11	11	517	587	376	198		108	73	19	47,570	4,349	13,806
41 MOUNTAIN VIEW	BENGY SMITH	4	4	200	219	99	66		28	15	21	134,170	1,569	3,678
42 NEW BETHEL	ALLEN NICHOLS			33	83	35			13			37,400		1,944
43 NEW HOPE														
44 NEW LIFE	WC MARSHALL BOYLES												50	
45 NORTHWEST														
46 OAK GROVE	ROY M LITTLE	8	8	605	835	401	139	78	126	156	29	265,570	34,226	56,340
47 OAKLAND	MICHAEL K GILMORE	5	5	374	418	192	183	22	50	10	8	75,340	6,189	15,051
48 OAK RIDGE	THURMAN HAUSER	28	45	876	1093	774	228	171	129	91	35	373,700	46,025	63,877
49 OLD TOWN	WADE DELLINGER			286	342	129	109	9	34	27		55,110	5,239	12,504
50 OLIVE GROVE	STEPHEN KING	16	17	661	704	350	159	197	142	83	32	400,350	37,456	57,873
51 PARKWAY	TIM AUSTIN	2	1	283	283	54	35		36	10		56,480		200
52 PEACE HAVEN			4	70	90	103	112	22	27			99,530	3,131	9,333
53 PETERS CREEK	EUGENE PAYNE	1		180	247	165			41			328,310	18,123	173,677
54 PFAFFTOWN	WILLIAM O YATES	2	4	224	275	194	145	86	45	56	17	67,520	10,200	26,692
55 PILOT MOUNTAIN FIRST	DAN HUTCHENS	10	25	383	446	335	163		125	101	15	377,870	20,928	37,575
56 PINNACLE	STEVE HEDGECOCK	3	9	258	368	159	52		26	53		124,140	9,525	21,466
57 QUAKER GAP	JIM BALDWIN			154	278	60	44		20			22,490	2,020	2,955
58 RED BANK	CLIFFORD HOLLAND	4	18	247	325	195	102	99	42	42	39	133,810	9,152	20,779
59 ROBIN HOOD ROAD	MICHAEL W BRANSCOME		3	122	191	80	47	15	27	35		127,250	4,698	9,121
60 RURAL HALL FIRST	CHARLES LEE HUTCHENS	3	8	227	247	187	68		90	37	24	32,720	3,234	14,484
61 SOUTH FORK	WILBURN HENDRIX	4	13	367	513	257	59	50	33	64	25	153,950	7,692	21,122
62 SOUTHSIDE	MS			286	741	254	72		10	83	18	17,619	17,619	32,653
63 SPANISH	CARLOS OLIVEROS	3	2	37	58	54	20	47	13	10		39,140	2,695	5,280
64 SPRAGUE STREET	GLENN O MURPHY	1	3	389	433	123			15			69,470	500	8,375
65 STANLEYVILLE FIRST	PERRY J HUFFSTETLER JR	5	26	463	533	310	133	97	68	63	45	165,940	15,451	23,431
66 STONEY RIDGE	MICHAEL SANDS	3	9	112	112	51	57		18	8	10	30,490	3,114	4,130

	BPT	ADD	RSM	TLM	SS	VBS	CT	MUS	WMU	BRO	TOTREC	COOP	TOTMIS
67 TEMPLE	--	--	36	40	13	---	---	3	--	--	16,350	375	69
68 UNION	--	3	9	256	421	214	96	8	35	35	19,612	19,612	31,351
69 UNION CROSS	6	6	545	593	449	85	89	150	112	62	257,570	24,000	46,205
70 UNION GROVE	1	--	103	147	69	24	48	13	11	--	51,720	3,823	13,844
71 UNION HILL	7	9	164	267	80	63	23	17	11	--	63,860	4,351	7,762
72 UNITY	1	9	428	592	133	25	---	25	120	--	247,860	8,037	53,541
73 WAKE FOREST	3	2	389	439	128	50	---	23	30	22	90,970	1,409	7,161
74 WALKERTOWN	3	9	314	475	185	105	38	101	51	15	235,610	13,000	21,303
75 WALNUT COVE FIRST	1	4	546	746	184	---	---	18	49	--	359,170	9,999	17,034
76 WAUGHTOWN	--	4	124	128	87	20	9	51	23	8	78,630	3,340	8,020
77 WEST SIDE	2	5	120	189	78	69	50	16	39	--	52,250	3,029	6,870
78 WESTVIEW	1	3	302	302	102	48	---	24	--	--	84,410	---	10,086
79 WILLOW OAK	1	2	1549	2124	1222	200	596	152	311	61	1,484,610	119,629	239,807
80 WINSTON-SALEM FIRST	520	1017	29077	37157	23184	7735	4610	5515	4420	1987	18,726,321	1,451,849	3,456,564
TOTALS													
WC - WATCHCARE													
MS - MISSION													

## 51. POLK

	BPT	ADD	RSM	TLM	SS	VBS	CT	MUS	WMU	BRO	TOTREC	COOP	TOTMIS
1 BEULAH	2	4	128	244	87	68	---	58	10	14	41,480	2,702	8,304
2 BIG LEVEL	24	17	294	335	269	103	113	---	--	17	97,450	11,729	15,322
3 COLUMBUS	--	5	224	414	168	49	---	60	40	12	102,300	7,234	14,941
4 COOPERS GAP	--	8	339	471	234	144	64	87	47	32	152,830	14,478	36,592
5 EMMANUEL	6	8	45	46	54	56	---	3	--	--	36,610	1,884	4,831
6 FAITH	4	4	130	176	105	68	47	20	24	26	42,010	1,870	6,881
7 FAITH TEMPLE	--	--	71	71	28	20	---	21	--	--	10,110	---	185
8 GREEN CREEK FIRST	1	7	305	384	298	79	87	40	68	--	128,200	12,280	23,685
9 GREEN RIVER	3	2	149	195	77	53	57	36	--	--	45,040	860	8,153
10 HICKORY GROVE	--	--	130	242	104	54	49	42	38	19	62,920	4,129	9,084
11 MIDWAY	13	8	186	229	133	81	63	51	52	29	49,840	2,337	6,560
12 MILL SPRING FIRST	1	4	107	234	63	79	14	36	24	--	36,710	1,619	3,335
13 MORGAN CHAPEL	--	--	134	212	80	42	26	28	23	13	39,580	3,186	6,384
14 PACOLET HILLS	--	--	58	92	41	24	21	13	8	--	25,260	1,635	3,670
15 PEA RIDGE	2	2	157	193	118	65	44	60	36	19	57,030	3,17	4,012
16 PENIEL	5	8	124	127	110	80	---	72	24	--	75,250	---	13,131
17 PLEASANT GROVE	1	8	69	149	107	64	---	65	--	--	33,740	---	1,707
18 SANDY SPRINGS	7	4	242	274	118	65	36	47	43	8	116,150	7,140	22,576
19 SILVER CREEK	2	4	171	246	108	170	51	41	34	22	50,950	2,670	9,725
20 TRYON SECOND	--	3	57	82	30	11	---	12	--	--	23,700	1,591	3,140
21 WARRIOR MOUNTAIN	3	1	54	86	51	62	2	16	--	--	15,000	---	3,175
TOTALS	82	100	3194	4502	2383	1437	674	808	471	211	1,242,160	77,561	205,393
WC - WATCHCARE													
MS - MISSION													

52. RALEIGH

CHURCHES	PASTOR (for Addresses, see Directory in Back of Book)	Total Baptisms	Other Additions, Letter, etc.	Resident Church Membership	Total Church Membership	Sunday School Enrollment	Vacation Bible School Enroll.	Church Training Enroll.	Church Music Enrollment	W.M.U. Enroll.	Brotherhood Enrollment	Total Receipts	Total for Coop. Program	Total Missions Expenditures
1 AFRICAN	MS YINKA JOLAOSO	29	82	833	983	768	186	173	199	122	56	546,000	43,232	76,606
2 APEX	O PHILLIP QUALLS													
3 ARABIC	CHARLES FARAG													
4 ASIAN-INDIAN FELLOSHP	JOSEPH BERNARD JESUDASON													
5 ATHENS DRIVE	TRAVIS NEWTON	3	9	387	531	268	75	131	58	68	82	195,590	23,540	35,105
6 AVERSBORO ROAD	JAMES R BOUSHMAN	38	58	950	1006	988	242	254	204	157	39	527,071	30,332	49,255
7 BAPTIST CHRSTN FLSHP	ROBERT LEE CAYTON			21	21	35		19	18			4,370		349
8 BAY LEAF	RONALD WAYNE ROWE	43		697	819	739	334	570	214	108	64	592,810	44,412	68,455
9 BETHANY	ROBERT R BOONE JR	2	4	513	586	222	120	23	44	61	22	106,020	4,896	10,115
10 BETHLEHEM	JOHNNY J SMITH	28	31	872	907	493	249	24	138	47	30	296,470	14,619	25,811
11 CALVARY	EDWIN MARSHALL JR	6	15	831	987	377	90	24	148	37	29	291,780	27,051	53,057
12 CARALEIGH	WAYNE SIMPSON		2	196	469	84			23	14		69,510	4,002	7,774
13 CAROLINA PINES	HARVEY L DUKE	9	14	303	486	200	97		41	45	23	101,640	10,766	16,121
14 CARY FIRST	WOODY BUTLER	44	117	1957	2644	1946	522	405	348	248	146	1,126,260	109,586	246,530
15 CENTRAL		25	20	532	680	348	155		77	76	29	153,130	21,341	26,536
16 CHINESE														
17 COLLINS GROVE	DAVID ROSS	5	5	47	64	56	53	19	11	12	8	32,480	3,507	4,738
18 COMMUNITY	DONDI PACE	1	5	57	62	41	24		22	14		21,230	1,415	1,765
19 CORNERSTONE	WALKER ARMSTRONG	8			72	102	63	59				72,670	1,081	11,392
20 CRESTREE VALLEY	MICHAEL SIMMONS	18	3	361	375	369	190	51	127	94	108	239,490	34,927	46,792
21 CREDMOOR ROAD	JAMES POTTS	8	8	524	576	269	112	30	91	95	52	186,080	4,815	23,189
22 EMMANUEL	LESLIE GILES	7	20	695	899	521	255	114	153	96	83	430,060	40,291	57,414
23 EPHESUS	LALON BARNES JR	8	6	181	200	40	62		17			39,780	1,200	13,774
24 FAITH	JACK O'NEAL													
25 FAITH & INSPIRATION	ERNEST F MYERS JR	8	2	179	309	82			14			54,040	1,445	2,589
26 FALLS	CURTIS HARRINGTON	9	12	610	727	445	183	142	190	88	59	286,280	18,188	40,136
27 FELLOWSHIP	JERRY D HAYNER	4	14	1680	1806	1602	178	504	271	338	111	1,290,910	131,077	170,330
28 FOREST HILLS	R EUGENE AKINS	20	4	140	238	124	92	194	33	32	33	60,840	4,264	6,562
29 FORESTVILLE	P F WINTERS SR			49	51	19			6			9,660		
30 FULLER MEMORIAL	HORACE HAMK	13	32	826	1087	855	234	185	246	127	114	662,310	54,729	98,952
31 FUQUAY-VARINA	W GATTIS PERRY	22	38	1242	1395	742	247	195	260	205	83	424,110	43,257	62,375
32 GARNER FIRST	JERALD F FOUNTAIN	1	2	406	597	196	103	35	69	43	39	112,700	8,000	14,530
33 GLEN ROYAL	GERALD F FOUNTAIN											202,940	6,000	18,037
34 GOOD HOPE G	GERALD GRAY	17	23	325	325									
35 GOOD HOPE W	R L WEATHERSPOON JR	5	8	368	387	231	92	72	42	56	18	89,080	10,011	11,476
36 GREEN LEVEL	JOHN MOODY	2	5		493	315	148	116	94	122	42	175,000	3,000	25,397
37 GREEN PINES	BILLY OLD	13	11	455	475	194	90	14	78	61	30	145,550	7,467	12,834



52. RALEIGH—Continued

CHURCHES	PASTOR (For Addresses, see Directory in Back of Book)	Total Baptisms	Other Addresses, Letter, etc.	Resident Church Membership	Total Church Membership	Sunday School Enrollment	Vacation Bible School Enroll.	Training Enroll.	Church Music Enrollment	W.M.U. Enroll.	Brotherhood Enrollment	Total Receipts	Total for Coop. Program	Total Missions Expenditures
85 STONY HILL		21	16	316	397	167	58	--	46	27	27	99,050	7,494	15,051
86 SWIFT CREEK	STEVE L ROY	20	15	307	387	168	38	60	38	35	17	129,660	7,438	10,048
87 TABERNACLE	JOHN ALLEN	4	19	832	1010	603	214	487	108	169	42	487,630	19,261	44,049
88 TEMPLE	ROGER E NIX	23	24	1060	1317	1113	350	352	244	197	139	708,630	50,045	90,247
89 TRINITY	WILLIAM J FURR	50	101	1479	1902	1447	301	257	420	187	100	975,530	116,143	173,114
90 TURNER MEMORIAL	BRUCE COLE	5	8	260	264	124	96	13	25	53	--	81,310	14,950	19,996
91 VIETNAMESE	MS PHELT NGUYEN	--	--	--	--	--	--	--	--	--	--	--	2,270	--
92 WAKE CROSS ROADS	CLAUDE WALKER	23	15	727	940	462	160	100	132	100	14	254,440	27,403	43,227
93 WAKEFIELD CENTRAL		2	5	219	400	212	54	--	40	31	32	94,390	3,162	6,999
94 WAKE FOREST	THOMAS A JACKSON	10	49	511	522	296	83	82	119	128	43	380,370	28,957	39,612
95 WAKEMINSTER		6	7	85	151	71	26	15	12	17	--	46,310	2,437	10,848
96 WAKE UNION	DENNIS VANCUREN	1	--	216	254	66	35	--	18	26	3	54,020	1,780	9,477
97 WENDELL	BAXTER PREVATTE JR	11	34	549	719	592	175	239	119	120	68	307,730	19,426	28,601
98 WOODHAVEN	TONY CARLEDGE	4	11	63	66	89	100	32	20	24	18	97,930	9,172	15,745
99 WOODLAND	GEORGE FULLER	13	8	280	306	215	70	49	37	44	25	156,760	13,356	19,496
100 YOUNGSVILLE	ROBERT BALLANCE	--	2	181	245	101	64	--	71	180	6	71,180	2,625	6,587
101 ZEBULON	JACK GLASGOW	22	13	628	817	581	154	177	198	66	29	310,740	29,027	36,642
WC - WATCHCARE		1080	1944	44698	54883	33793	11057	9310	8169	6788	3282	24,094,621	1,793,880	3,504,859
MS - MISSION		--	--	--	--	--	--	--	--	--	--	--	--	--

53. RANDOLPH

BPT ADD	RSM	TLM	SS	VBS	CT	MUS	WMU BRO	TOTREC	COOP	TOTMIS
1 ANTOCH	--	1	77	77	42	26	--	17,630	--	--
2 ASBURY	16	6	220	317	213	230	101	100,830	--	10,600
3 ASHEBORO FIRST	13	31	915	1290	926	234	139	538,160	575	19,269
4 BALFOUR	6	10	487	667	461	87	--	252,010	43,645	60,135
5 BEULAH	17	4	583	623	417	178	--	277,810	37,886	60,157
6 CALVARY	--	--	59	114	41	28	--	27,260	16,250	60,157
7 CARAWAY	7	--	75	100	49	40	--	21,230	--	1,585
8 CEDAR FALLS	1	--	185	218	50	35	--	39,180	2,646	4,766
9 CEDAR GROVE	--	6	187	197	156	119	--	85,750	2,958	15,963
10 CENTER CROSS	--	--	--	--	--	--	64	32	1,617	--

	11	12	13	14	15	16	17	18	19	20	21	22	23	24	25	26	27	28	29	30	31	32	33	34	35	36	37	38	39	40	41	42	43	TOTALS			
11 CENTRAL FALLS	6	9	240	392	148	85	---	76	53	12	89,910	3,612	9,887																								
12 CLEAR VIEW	5	2	129	159	78	75	---	39	32	12	44,110	699	11,023																								
13 CROSS ROAD	25	22	577	688	444	122	175	106	45	15	342,790	17,000	84,245																								
14 DEEP RIVER	1	2	215	247	139	110	---	51	29	---	75,770	7,972	12,975																								
15 FOREST PARK	4	7	171	256	97	59	9	19	---	9	55,230	5,333	10,723																								
16 FRANKLINVILLE FIRST	1	1	147	261	130	67	---	14	28	10	53,990	4,436	12,640																								
17 GLENOLA	5	6	292	298	159	55	72	67	---	1	58,510	3,432	6,679																								
18 GRAVEL HILL	12	13	182	206	89	70	---	---	---	---	45,870	654	2,510																								
19 GREYSTONE	9	6	125	200	97	1	36	24	25	11	87,400	14,731	20,894																								
20 HULDAH	1	1	206	236	99	48	---	22	10	---	51,660	750	3,548																								
21 LIBERTY FIRST	2	4	215	314	181	107	31	24	54	20	123,050	11,166	25,931																								
22 MACEDONIA	9	4	285	313	158	126	---	57	17	18	68,170	3,920	9,272																								
23 MAPLE SPRINGS	4	2	121	145	110	71	---	37	20	20	33,480	2,192	4,453																								
24 MOUNT LEBANON	---	---	82	113	66	42	---	24	12	15	49,310	2,122	4,925																								
25 MOUNT PLEASANT	9	4	261	296	169	102	45	47	35	35	97,040	10,670	18,052																								
26 OAKHURST	2	5	339	424	263	131	---	63	90	25	297,140	14,866	24,563																								
27 OAKWOOD PARK	---	---	76	88	48	25	16	22	24	8	34,480	2,387	8,551																								
28 PANTHER CREEK	2	3	33	49	71	53	---	---	---	---	---	---	---																								
29 RAMSEUR FIRST	2	7	184	321	179	110	22	23	54	27	96,470	16,226	24,308																								
30 RANDLEMAN FIRST	2	3	220	350	119	72	60	38	49	---	108,170	12,900	22,089																								
31 RICHLAND	---	---	266	266	165	115	---	32	17	---	100,000	---	2,840																								
32 RIVERSIDE	---	---	94	156	125	37	10	32	---	---	46,630	601	3,631																								
33 RUSSELLS GROVE	9	6	150	216	112	44	65	33	12	8	66,730	6,253	19,825																								
34 SANDY CREEK	3	4	132	163	83	39	---	25	16	---	35,040	1,008	4,550																								
35 SEAGROVE FIRST	4	9	143	194	133	68	51	50	24	31	78,140	7,122	10,875																								
36 SHADY GROVE	1	---	145	162	69	39	12	18	12	---	32,870	2,507	4,808																								
37 SOPHIA	9	16	290	291	183	112	---	31	---	---	116,310	2,195	5,068																								
38 UNION GROVE	---	6	416	466	274	133	23	64	30	31	178,710	15,242	37,501																								
39 VICTORY	19	4	162	169	188	119	16	82	67	71	200,020	21,700	8,884																								
40 WEST ASHBORO	11	11	101	104	86	43	---	22	---	---	21,930	1,363	1,431																								
41 WESTFIELD	---	20	40	50	50	15	---	18	---	---	18,580	---	833																								
42 WESTIES MEMORIAL	---	1	166	245	153	84	---	44	---	---	86,520	---	8,737																								
43 WORTHVILLE	8	10	6	11	84	95	---	45	---	---	24,070	---	300																								
WC - WATCHCARE	233	245	8999	11452	6904	3341	901	1957	1337	576	4,174,960	282,466	730,086																								
MS - MISSION																																					

### 54. ROBESON

	BPT	ADD	RSM	TLM	SS	VBS	CT	MUS	WMU	BRO	TOTREC	COOP	TOTMIS
1 ANTILOCH	15	10	654	746	415	198	153	197	131	124	248,240	6,000	15,200
2 BACK SWAMP	---	---	26	49	23	---	---	---	6	---	15,330	---	1,430
3 BALTIMORE	---	---	188	228	181	69	8	52	60	12	54,490	---	6,216
4 BARNESVILLE	2	7	202	253	135	30	---	36	39	47	46,510	900	2,719

54. ROBESON—Continued

CHURCHES	PASTOR (For Addresses, see Directory in Back of Book)	Total Baptisms	Other Additions, Letter, etc.	Resident Church Membership	Total Church Membership	Sunday School Enrollment	Vacation Bible School Enroll.	Church Training Enroll.	Church Music Enrollment	W.M.U. Enroll.	Brotherhood Enrollment	Total Receipts	Total for Coop. Program	Total Missions Expenditures
5 BEAR SWAMP	PAUL KENT LANGSTON	1	--	191	304	109	74	--	32	69	23	58,480	5,381	12,063
6 BERA	THOMAS GENTRY	--	--	23	23	26	--	--	--	--	--	15,890	500	1,300
7 BETHEL	DAVID OLDHAM	--	--	50	50	39	--	--	12	--	--	12,000	--	500
8 BEULAH	TONY HESTER	4	--	120	169	80	42	--	19	--	--	23,450	59	812
9 BLADEN UNION	HAROLD ADAMS	1	3	143	178	113	86	--	14	47	16	48,870	5,070	13,443
10 BLOOMINGDALE	DOUG WORLEY	6	5	312	374	243	72	54	51	82	24	42,570	1,500	9,828
11 BROAD RIDGE	GARY KUMM	10	3	85	136	49	83	29	52	54	38	29,230	396	3,437
12 CALVARY	LANDIS CANNADY	--	3	178	234	72	42	--	34	36	8	12,050	394	622
13 CAROLINA	DARRELL FLOYD	4	13	221	301	131	61	--	57	50	7	65,360	714	6,864
14 CEDAR GROVE	JAMES HILL	--	7	271	288	208	61	34	36	66	45	70,500	2,284	10,004
15 CENTERVILLE	GERALD WILSON	1	7	145	204	86	47	--	26	14	--	36,170	--	3,229
16 CLYBONVILLE	JERRY HAAS	72	40	736	899	478	178	56	99	67	18	229,750	30,175	52,988
17 EAST LUMBERTON	HARLEY TOWNSEND	--	--	119	248	68	--	--	27	27	14	35,710	2,311	3,426
18 EPHEsus	WAYNE WIKI	2	3	653	994	674	64	81	80	143	--	299,710	57,471	83,705
19 FAIRMONT FIRST	GEORGE HARRISON	--	--	55	80	34	47	--	--	--	--	16,820	--	371
20 FIVE FORK	RANDY KOON	9	24	65	65	70	--	--	2	--	--	66,900	2,200	8,012
21 FOREST ACRES	JOE KISSAM	--	5	36	61	44	--	--	6	--	--	10,220	--	1,078
22 FRIENDSHIP MEMORIAL	TOM COLLINS	9	27	450	646	327	75	127	205	116	66	201,680	17,222	22,222
23 GODWIN HEIGHTS	ROGER FLEMMONS	4	10	247	405	199	94	--	59	64	60	81,840	7,155	11,405
24 GREAT MARSH	LARRY G BLOUNT	34	15	468	612	365	204	--	69	114	51	148,850	8,415	18,040
25 GREEN SPRINGS	WILLIAM SCOTT	2	9	179	224	101	68	64	36	18	15	58,990	576	3,366
26 HILLCREST	NEIL J ARMSTRONG	7	6	165	180	141	34	--	19	--	--	42,510	1,500	3,194
27 HOG SWAMP	DENNIS HARRELL	11	5	348	404	247	127	41	46	55	23	99,390	8,277	12,748
28 HYDE PARK	BILL WORLEY	11	15	551	630	383	147	115	40	93	35	172,130	10,388	17,344
29 LONG BRANCH	HENRY LEE FOSTER	2	--	73	110	74	45	--	12	22	--	20,010	1,000	6,204
30 LUMBER BRIDGE	RUSSELL T CHERRY JR	51	73	1521	2083	1539	287	88	231	399	104	1,088,310	107,921	200,082
31 LUMBERTON FIRST	HUBERT HERRING	--	--	36	44	36	--	--	--	--	--	15,240	500	1,500
32 McDONALD	MICHAEL CREEKMORE	--	4	156	292	99	102	--	22	50	--	64,950	5,632	10,739
33 MAXTON FIRST	HENRY LEE FOSTER	--	--	20	43	20	--	--	--	--	--	7,090	375	1,663
34 MEMORIAL	RANDOLPH BROWNING	13	17	101	165	107	46	--	43	23	20	40,900	1,499	3,942
35 MIDWAY	PHIL LOVD	--	3	162	203	133	66	--	22	27	23	49,060	4,125	6,644
36 MOUNT ELM	LARRY SAWYER	--	--	35	74	25	--	--	--	--	--	15,490	866	4,060
37 MOUNT MORIAH	HARVEY R WHITE	3	7	133	199	97	--	--	51	24	--	48,580	1,200	1,277
38 MOUNT VERNON	WAYNE RICHARDSON	--	2	---	46	62	18	--	9	--	--	150	--	---
39 MOUNT ZION	CHARLES JACKSON	2	--	309	101	--	--	--	--	--	--	---	300	3,374
40 NORTH LUMBERTON		6	12	120	129	135	106	--	31	9	14	48,650	437	5,112
41 OAK GROVE														

	BPT	ADD	RSM	TLM	SS	VBS	CT	MUS	WMU	BRO	TOTREC	COOP	TOTWIS
42 OAKDALE	2	--	81	211	53	--	--	16	--	10	35,450	260	266
43 OAKTON	--	98	98	45	2	--	--	9	--	--	20,850	425	212
44 ORRUM	1	4	79	151	79	37	--	33	22	23	33,960	333	1,590
45 PLEASANT HOPE	--	3	281	121	60	--	--	19	22	21	48,890	8,000	10,900
46 PLEASANT HOPE	1	2	79	123	112	35	--	15	--	--	17,850	500	2,200
47 PROCTORVILLE	--	3	181	254	126	27	--	54	45	24	54,000	5,297	6,138
48 PURVIS	--	27	33	32	--	--	--	102	128	57	5,200	--	900
49 RAEFORD FIRST	7	13	664	940	584	135	90	102	128	57	259,740	24,674	35,959
50 RAFT SWAMP	4	--	357	114	94	--	--	55	47	19	73,850	5,887	15,850
51 RAYHAM	1	--	94	157	70	47	--	19	--	--	34,110	100	3,720
52 RED SPRINGS FIRST	16	1	470	720	493	125	98	104	147	30	174,490	14,202	27,768
53 RENNERT	--	--	20	20	15	--	--	--	--	--	4,420	60	4,416
54 ROWLAND FIRST	--	--	240	255	134	65	28	20	34	--	64,210	4,500	9,223
55 ROWLER	--	1	58	78	60	--	--	14	9	--	37,020	--	2,213
56 SADDLE TREE	--	1	26	32	16	--	--	2	10	--	7,960	400	1,327
57 SAINT PAULS FIRST	3	6	473	598	309	128	--	98	71	--	150,140	12,007	20,259
58 SAINT PAULS SECOND	1	--	136	264	116	67	--	20	31	11	70,680	3,000	4,800
59 SAND HILL	1	9	52	92	66	20	25	27	16	9	32,880	--	3,435
60 SHANNON	--	--	21	53	22	24	--	--	--	--	10,860	400	1,743
61 SINGLETARY	--	3	134	201	95	30	39	43	--	--	33,470	--	1,236
62 SMYRNA	--	11	64	121	59	36	--	18	10	--	33,760	859	1,239
63 TEN MILE	5	4	198	339	185	118	57	46	70	47	79,770	4,055	15,627
64 TOLARVILLE	1	1	88	136	68	47	30	23	28	7	27,880	1,676	3,265
65 WEST LUMBERTON	7	3	205	344	132	65	48	17	30	14	108,720	4,000	11,313
66 WESTSIDE	11	12	228	399	108	80	70	39	58	20	65,290	9,970	14,184
67 WHITE POND	--	--	77	133	45	--	--	--	--	--	14,690	400	1,628
68 ZION HILL	3	12	234	316	152	81	33	31	15	20	100,730	4,434	9,481
69 ZIONS TABERNACLE	1	4	390	491	252	62	--	64	56	60	71,180	2,247	7,921
TOTALS	348	429	14067	20149	11193	3968	1368	2618	2754	1176	5,405,650	404,766	798,626

## 55. ROCKY FACE

1 BETHEL	J B SMITH	194	91	76	--	--	59,060	7,010
2 CONCORD	RODNEY MILLSAPS	50	55	48	--	--	23,440	1,586
3 DOVER	ELBERT GOBLE	228	89	90	34	--	70,110	85
4 FAIRVIEW	J RUEL FOX	309	177	125	--	36	123,610	17,573
5 FRIENDLY CHAPEL	HOMER A BAITY	47	--	--	--	--	--	--
6 LILEDOUN	COY WALKER	384	193	96	--	--	115,550	57,342
7 MOUNT HERRON	PERRY LINK	296	150	118	--	25	92,570	16,665
8 MOUNT NEBO	ROBERT FERGUSON	48	62	40	--	--	30,460	2,710

# 55. ROCKY FACE—Continued

CHURCHES	PASTOR (For Addresses, see Directory in Back of Book)	Total Baptisms	Other Additions, Letter, etc.	Resident Church Membership	Total Church Membership	Sunday School Enrollment	Vacation Bible School Enroll.	Church Enroll.	Church Music Enrollment	W.M.U. Enroll.	Brotherhood Enrollment	Total Receipts	Total for Coop. Program	Total Missions Expenditures
9 PLEASANT GROVE		--	195	229	100	65	---	54	---	14	---	48,760	1,200	11,920
10 ROCKY FACE	RONALD BROOKSHIRE	10	6	157	168	57	100	58	14	---	---	42,610	---	3,120
11 SULPHUR SPRINGS	EDDIE HONEYCUTT	1	6	286	296	162	100	78	69	34	---	80,520	17,795	29,088
12 TAYLOR SPRINGS	WAYNE V RIDDLE	5	3	168	242	84	126	25	37	12	8	47,580	3,300	7,001
13 WAYFOUND	NEIL GEORGE	7	2	149	151	96	71	---	37	---	---	80,080	---	5,445
14 WHITE PLAINS	JERRY GWALTNEY	2	3	273	273	108	72	---	50	---	---	41,500	112	4,596
WC - WATCHCARE	TOTALS	62	41	2357	2915	1424	1127	137	516	175	8	855,860	19,928	168,542
MS - MISSION														

# 56. ROWAN

	BPT	ADD	RSM	TLM	SS	VBS	CT	MUS	WMU	BRO	TOTREC	COOP	TOTMIS
1 CALVARY	5	5	320	363	222	116	85	31	68	24	104,190	11,852	22,666
2 CANAAN	17	18	524	524	155	171	---	75	70	25	73,390	---	14,703
3 CHINA GROVE FIRST	3	4	274	374	204	113	37	75	93	45	149,450	16,506	28,378
4 COMMUNITY	2	8	184	193	126	75	2	35	27	25	47,460	1,718	3,077
5 COOLEEMEE FIRST	--	--	482	611	112	70	35	44	41	24	73,470	8,550	13,388
6 CORRIHER HEIGHTS	3	2	73	73	62	50	---	34	21	---	44,660	---	1,185
7 DUNNS MOUNTAIN	3	9	233	303	188	112	---	45	79	38	73,670	6,116	14,549
8 EAST CORINTH	1	2	120	166	103	87	---	24	14	9	36,520	650	2,646
9 EAST SPENCER FIRST	--	7	103	111	54	53	---	19	12	---	36,340	1,719	4,956
10 EASTSIDE	--	--	168	268	109	--	15	40	17	8	27,200	7,597	2,483
12 ENON	6	10	366	434	323	173	122	42	92	47	54,020	10,168	9,825
13 FAITH	5	8	346	381	297	187	84	76	132	11	214,790	29,768	56,425
14 FRANKLIN	3	9	184	209	112	126	---	37	63	24	165,520	10,958	26,901
15 FRIENDSHIP	11	27	158	169	160	---	---	27	---	---	85,850	10,958	18,407
16 GOLD HILL FIRST	--	6	35	113	40	25	---	21	10	---	95,730	3,150	6,241
17 LANDIS	9	10	554	716	503	198	---	155	317	12	17,480	488	1,618
18 MILFORD HILLS	--	6	280	341	114	54	31	23	50	21	366,040	---	105,092
19 NEEDMORE	3	2	104	114	70	42	4	23	14	---	97,540	2,588	7,125
20 NEEL ROAD	3	6	192	218	146	---	---	49	23	---	31,650	1,312	3,292
21 NORTH MAIN	10	7	320	376	187	109	32	39	82	18	140,140	10,533	24,300
											133,170	9,607	18,338

	BPT	ADD	RSM	TLM	SS	VBS	CT	MUS	WMU	BRO	TOTREC	COOP	TOTMIS
22 OAKDALE	5	4	338	451	190	75	133	38	93	--	146,580	10,358	25,657
23 OAKLAND HEIGHTS	7	11	181	181	59	74	--	28	27	1	39,760	3,513	5,155
24 PARKDALE	13	17	150	150	75	90	--	19	24	31	38,550	734	2,613
25 PINE RIDGE	17	6	197	199	96	128	--	30	22	6	--	--	680
26 PROVIDENCE	3	--	15	19	23	--	--	--	--	--	--	--	1,000
27 ROCKWELL FIRST	17	14	220	239	182	170	--	73	56	31	95,550	1,000	8,100
28 SALISBURY FIRST	38	63	1145	1463	984	193	118	233	184	117	679,680	104,859	140,895
29 SHERILL'S FORD ROAD	4	2	178	82	32	32	--	19	17	--	16,870	425	1,415
30 SOUTH CHINA GROVE	7	10	194	205	126	94	40	24	39	15	80,540	5,696	11,719
31 SOUTHSIDE	2	8	138	398	96	125	--	45	19	--	69,800	--	7,744
32 SPENCER FIRST	--	3	232	378	178	90	--	20	44	20	125,400	11,051	18,152
33 STALLINGS MEMORIAL	13	9	603	996	500	177	155	185	133	39	312,060	35,749	59,749
34 STALLINGS FORD	4	6	340	485	286	97	39	31	66	34	198,250	13,497	38,445
35 TRINITY	2	5	289	316	116	63	--	48	45	--	69,120	8,035	15,948
36 VIETNAMESE	--	--	--	--	--	--	--	--	--	--	--	--	--
37 WEST CORINTH	14	17	226	289	145	114	66	49	16	39	62,300	12,040	13,988
38 WESTSIDE	--	--	30	40	24	--	--	--	--	--	12,530	--	1,160
39 WOODLEAF	7	8	34	36	30	44	--	22	--	--	17,950	--	984
40 WYATTS GROVE	1	1	137	152	70	86	12	34	11	11	38,480	--	8,161
41 YADKIN	--	1	118	118	75	40	--	53	18	13	48,230	300	1,690
WC - WATCHCARE	238	333	9798	12420	6644	3414	1010	1898	2065	699	4,119,930	347,590	747,250
MS - MISSION													

### 57. SANDHILLS

	BPT	ADD	RSM	TLM	SS	VBS	CT	MUS	WMU	BRO	TOTREC	COOP	TOTMIS
1 ABERDEEN FIRST	--	14	392	621	300	103	36	76	92	69	202,760	17,067	32,948
2 ASHLEY HEIGHTS	--	2	195	299	141	71	--	15	27	18	56,720	6,828	10,423
3 BEAVER CREEK	11	8	155	182	126	71	--	14	16	--	28,530	1,151	5,033
4 BETHLEHEM	2	1	210	257	165	52	--	23	54	--	88,020	5,585	15,957
5 BELLAH HILL	11	8	392	591	173	75	--	79	9	--	90,850	6,500	13,495
6 CALVARY	--	--	166	166	95	76	--	40	24	12	34,970	1,000	3,000
7 CAMERON	--	3	244	293	161	53	--	22	59	--	66,770	5,067	9,791
8 CARTHAGE FIRST	3	7	305	331	208	60	79	32	19	15	110,120	2,844	5,164
9 EPHESUS	3	5	299	344	254	147	41	36	48	33	72,070	10,741	15,867
10 FAIRVIEW	4	--	149	184	85	70	12	11	33	1	29,690	1,000	3,072
11 FAITH	--	2	37	37	28	--	--	3	7	--	16,640	747	3,367
12 FLINT HILL	--	--	118	118	118	58	--	34	--	--	82,460	--	24,419
13 IVES MEMORIAL	13	12	356	466	162	92	--	53	35	17	104,930	10,684	17,303
14 LEMON SPRINGS	1	3	237	271	131	67	--	45	35	36	83,600	6,000	15,804
15 MIDDLE CROSS	2	1	50	52	32	35	--	10	--	--	19,110	--	--
16 NEW HOME	--	7	--	139	71	--	--	20	--	--	33,340	--	817
17 PINE GROVE	--	6	152	158	90	53	19	44	17	17	24,780	--	1,956
18 PINEY WOOD	5	6	172	248	73	32	--	33	--	--	43,090	--	1,155

### 57. SANDHILLS—Continued

CHURCHES	PASTOR (For Address, see Director in Back of Book)	Total Baptisms	Other Additions, Letter, etc.	Resident Church Membership	Total Church Membership	Sunday School Enrollment	Vacation Bible School Enroll.	Church Training Enroll.	Church Music Enrollment	W.M.U. Enroll.	Brotherhood Enrollment	Total Receipts	Total for Coop. Program	Total Missions Expenditures
19 PLEASANT HILL	RAY HOLLAND	7	12	333	323	194	139	67	77	37	34	86,920	5,643	17,892
20 RED BRANCH	DONALD L. HAYS	12	10	561	544	249	128	---	39	45	8	78,440	4,500	14,492
21 ROBINS FIRST	MICHAEL TILLMAN	4	3	239	320	193	201	15	54	64	35	114,700	17,707	29,331
22 SOUTHERN PINES FIRST	JOHN D. STONE	21	32	732	924	354	130	154	165	118	32	504,840	31,341	60,570
23 TAYLOR MEMORIAL	RICHARD E. HODGES	---	2	119	144	117	54	23	18	42	3	54,160	3,455	10,363
24 UNITY GROVE	HAYES RITTER	2	2	70	84	50	35	---	---	---	---	15,340	---	300
25 VASS FIRST	JESSE R. MANSFIELD	2	4	188	223	90	---	---	24	19	---	70,510	3,245	12,401
26 VICTORY	MAX A. GILMORE	---	---	---	---	---	---	---	---	---	---	---	---	---
27 WEST END FIRST	JIM HARRIS	9	19	166	195	87	87	---	21	26	11	27,190	2,573	4,591
TOTALS		110	169	5737	7514	3797	1889	446	988	826	341	2,140,550	137,828	329,511

WC - WATCHCARE  
MS - MISSION

### 58. SANDY CREEK

	BPT	ADD	RSM	TLM	SS	VBS	CT	MUS	WMU	BRO	TOTREC	COOP	TOTMIS
1 ANTIPOCH	7	4	295	410	206	93	---	69	17	---	127,410	1,000	30,731
2 BEAR CREEK	3	2	175	190	119	70	---	46	---	32	63,020	4,349	4,724
3 BENNETT	4	3	155	201	137	92	---	54	58	32	70,100	1,692	8,232
4 BETHANY	4	3	129	179	99	70	24	21	22	---	53,090	4,784	8,833
5 BONLEE	1	3	150	205	117	52	---	19	19	---	59,910	1,600	7,231
6 BROOKDALE	3	6	164	164	126	48	63	59	48	27	88,090	3,000	10,756
7 BRUSH CREEK	2	9	259	270	183	116	46	28	38	38	81,650	3,330	11,519
8 COMMUNITY	---	---	---	---	---	---	---	---	---	---	---	---	---
9 COOL SPRINGS	14	12	389	495	236	195	---	61	103	---	166,660	4,987	30,884
10 CUMNOCK	7	3	69	74	107	75	---	11	40	19	37,860	4,900	2,055
11 EAST SANFORD	4	7	276	315	238	99	94	81	93	38	130,880	12,692	22,809
12 EMMAUS	15	3	176	205	148	104	51	33	46	36	69,950	4,404	6,895
13 FALL CREEK	1	1	247	275	205	134	33	59	54	37	74,480	1,700	9,275
14 FELLOWSHIP MISSIONARY	1	---	94	102	111	87	12	35	40	9	50,960	1,000	3,483
15 FLAT SPRINGS	28	2	520	581	502	178	43	113	53	20	157,010	3,125	33,519
16 GOLDSTON	2	2	146	185	103	57	---	32	26	20	52,720	750	6,659
17 GUM SPRINGS	1	---	84	122	65	15	25	13	9	---	36,390	2,000	5,400
18 HICKORY GROVE	4	7	181	245	94	93	---	25	26	---	34,870	159	2,271
19 HICKORY MOUNTAIN	9	1	145	153	129	44	22	36	19	---	78,790	2,662	11,610

	BPT	ADD	RSM	TLM	SS	VBS	CT	MUS	WMU	BRO	TOTREC	COOP	TOTMIS
20 HUNT SPRINGS	15	36	106	112	120	135	58	19	53	38	83,280	3,969	10,287
21 JONESBORO HEIGHTS	21	9	495	540	409	113	110	141	138	74	271,710	29,902	58,096
22 JUNIPER SPRINGS	1	8	236	291	158	52	--	50	10	15	39,250	6,000	8,200
23 LOVES CREEK	3	12	335	429	213	91	55	61	57	37	131,920	11,037	24,190
24 W C COX	--	--	14	22	--	--	--	1	--	--	4,920	--	850
25 MSN BAUTISTA DE SANFORD	8	8	18	18	114	21	187	29	--	--	29,320	--	1,133
26 MONCURE	--	5	59	76	53	30	--	8	11	--	20,940	876	4,189
27 MOONS CHAPEL	--	2	191	252	138	81	56	23	37	33	130,230	10,282	23,497
28 MOUNT OLIVE	1	4	254	350	220	68	46	42	63	28	127,480	12,504	55,009
29 NEW SALEM	2	4	89	115	50	--	--	19	12	12	39,070	1,200	2,624
30 OAKLEY	10	8	353	414	213	108	64	92	59	17	99,250	6,208	13,845
31 PITTSBORO	3	22	280	411	236	137	90	84	82	56	169,300	20,279	32,706
32 PLEASANT HILL	1	5	93	112	65	53	--	--	5	--	27,410	400	1,600
33 RIVES CHAPEL	19	5	294	316	186	258	63	40	51	31	117,130	8,387	13,938
34 ROCK SPRING	24	14	190	245	103	70	18	13	16	--	40,530	350	1,965
35 ROCKY RIVER	2	2	244	286	195	95	60	95	89	17	230,390	15,909	30,148
36 SANDY BRANCH	5	2	270	315	208	55	79	35	44	--	88,930	10,600	30,206
37 SANFORD FIRST	34	42	989	1361	1151	323	477	217	258	101	573,720	65,359	140,635
38 SILER CITY FIRST	22	6	444	652	292	97	70	87	166	43	178,890	16,991	30,839
39 STALEY	5	2	164	185	107	45	--	17	18	--	40,560	3,756	1,656
40 TRAMWAY	3	1	220	325	126	57	--	57	11	6	45,900	4,308	8,158
41 TYSONS CREEK	2	4	205	231	173	--	--	24	58	--	119,740	1,000	6,252
TOTALS	291	274	9197	11429	7455	3511	1846	1954	1946	820	4,042,520	283,837	708,555

### 59. SANDY RUN

	BPT	ADD	RSM	TLM	SS	VBS	CT	MUS	WMU	BRO	TOTREC	COOP	TOTMIS
1 ADAVILLE	10	28	564	725	481	147	102	111	43	15	214,800	23,108	40,936
2 ALEXANDER	6	1	357	431	158	131	46	43	70	11	128,471	6,131	10,265
3 BETHANY	11	5	350	450	279	109	49	88	82	11	172,950	9,781	23,826
4 BETHEL	4	10	465	502	356	121	66	58	46	25	143,050	11,906	26,372
5 BIG SPRINGS	1	4	171	296	110	60	--	84	39	27	73,680	6,639	10,685
6 BOSTIC FIRST	14	4	299	393	247	103	94	35	60	32	119,760	12,913	25,160
7 BROAD RIVER	--	2	77	238	45	20	--	23	--	--	45,030	1,770	4,319
8 CALVARY	7	4	154	170	72	37	46	33	40	14	53,280	727	7,665
9 CAMPFIELD MEMORIAL	5	11	184	281	135	50	32	42	28	24	96,440	4,092	8,657
10 CAMPS CREEK	3	5	273	359	122	75	112	78	51	39	62,440	10,042	17,613
11 CANE CREEK	1	2	149	189	124	85	--	53	10	--	56,480	11,552	6,332
12 CAROLEEN	6	8	271	429	220	42	37	48	40	--	165,190	11,565	16,171
13 CHASE	8	15	115	175	109	83	47	76	10	29	51,280	3,836	3,836
14 CLIFFSIDE	5	1	468	692	303	104	79	60	102	53	193,200	17,172	29,258
15 CONCORD	6	3	218	298	141	162	--	56	40	--	66,870	6,923	10,302
16 CORINTH	6	4	364	404	223	136	77	75	66	36	125,250	17,605	30,840
17 CRESTVIEW	5	15	419	469	255	75	--	86	31	--	146,800	2,841	19,562

59. SANDY RUN—Continued

CHURCHES	PASTOR (For Addresses, see Directory in Back of Book)	Total Baptisms	Other Additions, Letter, etc.	Resident Church Membership	Total Church Membership	Sunday School Enrollment	Vacation Bible School Enroll.	Church Enroll.	Church Music Enrollment	W. M. U. Enroll.	Brotherhood Enrollment	Total Receipts	Total for Coop. Program	Total Missions Expenditures
18 DANIELTOWN	GUY E. JOHNSON	12	18	135	137	153	4	45	81	14	16	86,520	485	2,335
19 DRURY DOBBINS	BEN METCALF	8	19	226	250	77	60	31	27	29	--	49,270	3,086	4,843
20 FAIRVIEW		3	2	109	128	76	52	43	35	--	--	637	---	2,006
21 FAITH	ELLIS DAVES	1	12	53	99	52	41	--	32	--	--	---	---	---
22 FIRST BROAD	A GRAHAM BROOKS	4	3	258	298	112	69	54	40	27	11	10,830	---	6,985
23 FLORENCE	BOBBY GANTT	7	18	603	828	592	198	130	128	110	47	416,250	27,296	66,435
24 FLOYD'S CREEK	JAMES C. DIEHL	11	7	504	597	311	177	112	114	71	54	193,660	14,714	30,208
25 FOREST CITY FIRST	THOMAS JENKINS JR	19	16	980	1010	611	105	92	249	93	59	409,050	62,439	96,507
26 FOREST LAKE	RAY HOOPER	2	6	104	104	104	74	26	21	11	30	46,910	---	6,675
27 GANTT'S GROVE	LARRY NEAL REEL	--	10	108	111	96	97	--	47	--	--	66,090	---	1,300
28 GLENWOOD	WILLIAM CROWDER	--	2	358	376	92	55	33	47	22	--	71,740	1,537	4,614
29 GOODES CREEK	J. HUBERT STREET	--	2	285	298	80	79	--	49	28	20	82,410	---	2,044
30 GOODE'S GROVE	LAWRENCE TONEY	--	96	96	96	63	45	--	40	--	--	30,930	---	1,122
31 GRAYS CREEK	TERRY LAYTON	10	2	202	240	70	50	39	43	18	15	55,170	455	3,428
32 HARMON STREET	CHARLIE BLACKWELL	1	7	204	385	141	110	72	43	49	31	84,400	4,275	5,532
33 HARRIS FIRST		3	11	81	156	79	52	--	62	--	--	23,240	---	---
34 HAYNES MEMORIAL		--	--	85	90	60	--	--	19	17	--	29,170	1,300	2,155
35 HENRIETTA FIRST	ARTHUR YOUNT	6	3	271	382	159	165	--	44	54	14	87,520	4,711	13,537
36 HICKS GROVE	RAYMOND BYRD	4	7	217	341	155	80	80	57	52	33	99,370	13,369	17,199
37 HIGH SHOAL	J. OLIVER	3	3	190	299	110	76	35	43	34	21	70,410	4,978	9,547
38 HOLLY SPRINGS	WADE H. HUNTLEY	35	1	559	605	330	137	35	50	20	9	348,860	4,926	30,000
39 LAVONIA		1	23	233	233	95	65	57	35	20	9	65,820	4,926	13,351
40 LIBERTY	C. OWEN DUNCAN	17	9	300	343	304	129	--	86	12	12	192,100	2,600	9,074
41 MOUNT HARMONY	CLARENCE MCMAHAN	2	4	143	225	112	84	44	41	28	20	63,790	6,228	13,847
42 MOUNT LEBANON	CARL STREET	--	4	151	176	78	72	33	50	17	28	29,810	246	2,101
43 MOUNT OLIVET		--	--	75	95	50	--	--	6	--	--	22,840	---	4,788
44 MOUNT PLEASANT	JOHNNY CROTTIS	5	10	290	362	185	52	--	66	44	29	79,000	3,969	11,116
45 MOUNT PLEASANT		3	1	190	215	126	79	45	54	22	--	61,480	1,793	8,392
46 MOUNTAIN VIEW		9	1	116	119	59	58	--	48	--	--	25,410	364	1,008
47 NEW BETHEL		3	4	81	81	71	53	--	36	--	--	29,930	833	5,497
48 PILGRIM	BILLY D. MARTIN	4	1	128	128	46	30	--	24	23	--	15,620	---	300
49 PINEY MOUNTAIN		6	2	154	239	81	143	--	42	--	--	23,910	---	881
50 PLAINVIEW	J. FRANCIS DOBBINS	3	1	134	134	37	38	--	23	--	--	24,280	---	422
51 PORES FORD	ROBERT E. BIGGERSTAFF	--	4	28	28	32	--	--	--	--	--	---	---	---
52 PROSPECT	JOHN B. GOFORTH	5	5	236	337	214	68	86	44	33	7	80,320	6,787	11,768
53 RACE PATH	JOHN T. GODFREY	1	7	424	848	269	67	--	87	36	32	182,300	10,332	26,171
54 RIVERSIDE	BILLY THOMPSON	6	2	150	161	87	60	--	53	--	--	31,180	---	---

	BPT	ADD	RSM	TLM	SS	VBS	CT	MUS	WMU	BRO	TOTREC	COOP	TOTMIS
55 SANDY LEVEL	2	1	226	336	126	69	38	53	16	--	30,030	---	10
56 SANDY MUSH	2	6	359	456	208	106	54	68	70	24	113,310	9,733	14,759
57 SANDY RUN	6	4	270	372	266	92	88	66	89	32	103,800	12,198	21,324
58 SHILOH	4	8	285	358	212	87	12	35	54	24	108,940	6,528	12,521
59 SMITH GROVE	6	--	201	275	150	98	--	51	36	33	56,470	1,615	3,886
60 SULPHUR SPRINGS	--	3	148	218	92	54	26	33	48	17	59,100	2,038	6,884
61 TEMPLE	6	4	99	149	90	56	--	38	19	19	36,830	7,985	4,700
62 TRINITY	--	2	296	378	220	50	55	46	27	27	143,840	2,867	18,220
63 VICORY	5	2	165	169	151	109	26	61	27	40	75,670	1,959	13,406
64 WALLS	4	6	312	378	212	80	103	68	31	40	122,310	4,737	13,309
65 WILSON	5	3	228	263	90	69	--	36	20	11	69,160	1,800	11,450
WC - WATCHCARE	333	375	15938	20427	10566	5114	2256	3551	2059	1031	6,116,461	380,035	820,956
MS - MISSION													

### 60. SOUTH FORK

	BPT	ADD	RSM	TLM	SS	VBS	CT	MUS	WMU	BRO	TOTREC	COOP	TOTMIS
1 AMITY	4	2	170	261	105	76	---	44	34	8	73,890	9,127	15,287
2 ANTIPOCH	11	10	309	351	146	88	62	45	52	39	124,760	11,292	23,144
3 BETHEL	--	7	62	159	49	43	--	27	8	--	39,940	4,056	5,028
4 BOGER CITY	6	21	595	626	313	92	---	84	86	44	272,790	5,136	22,231
5 BUFFALO SHOALS	--	--	21	21	29	23	---	--	5	--	5,410	---	57
6 CALVARY	4	11	350	530	359	139	198	94	95	50	176,390	10,374	28,751
7 CEDAR GROVE	6	4	139	139	75	61	---	18	28	25	36,970	1,223	4,231
8 CENTER VIEW	--	4	237	258	186	131	34	32	18	13	81,880	3,358	13,353
9 CRAIG MEMORIAL	4	11	210	244	101	74	22	28	40	35	73,420	8,987	13,978
10 CROUSE	--	1	41	43	37	---	---	19	--	--	17,910	110	1,938
11 DAVID MEMORIAL	1	7	95	273	127	106	9	47	58	28	89,060	1,459	9,258
12 DENVER	10	7	213	218	183	154	---	73	56	60	160,560	2,959	16,736
13 EAST MAIDEN	--	4	387	477	228	59	59	83	90	56	135,430	5,000	19,400
14 FAITH	11	11	296	444	190	135	34	99	81	30	119,550	14,468	29,194
15 FELLOWSHIP	1	2	127	246	99	62	---	14	30	19	55,930	3,132	6,648
16 FRIENDLY CHAPEL	6	8	201	226	124	---	---	45	--	--	67,430	3,053	10,818
17 GAINSVILLE	7	4	298	306	191	50	37	23	49	70	96,590	15,090	19,817
18 HARVEST TIME	17	4	57	87	48	71	---	20	--	--	19,200	---	500
19 HOWARDS CREEK	--	16	30	30	56	67	---	27	--	--	14,490	---	90
20 HUDSON CHAPEL	--	--	195	211	67	60	---	38	--	--	40,320	350	3,250
21 HULLS GROVE	7	2	328	328	225	85	---	46	44	19	92,270	5,633	14,094
22 LEONARDS CHAPEL	21	12	414	466	307	133	80	30	72	39	166,240	4,707	39,482
23 LEONARDS FORK	6	11	262	277	192	78	102	25	17	13	55,680	5,904	6,444
24 LINGCOLN AVENUE	21	10	563	590	457	226	149	44	64	43	178,060	26,923	45,372
25 LINCOLN FIRST	14	20	514	697	535	309	130	255	176	67	710,710	79,943	100,172
26 LONG SHOALS	1	9	204	204	55	37	---	20	--	--	26,280	1,082	1,281

60. SOUTH FORK—Continued

CHURCHES	PASTOR (For Addresses, see Directory in Back of Book)	Total Baptisms	Other Addresses, Letter, etc.	Resident Church Membership	Total Church Membership	Sunday School Enrollment	Yeaston Bible School Enroll.	Church Training Enroll.	Church Music Enrollment	W. M. U. Enroll.	Brotherhood Enrollment	Total Receipts	Total for Coop. Program	Total Missions Expenditures
27 LOWESVILLE FIRST	J C HILL	--	11	23	25	58	---	---	24	27	17	18,220	1,543	2,085
28 MACEDONIA	SCOTT BORTZ	3	7	307	342	261	89	---	60	24	15	120,040	10,691	17,547
29 MAIDEN FIRST		11	15	575	749	614	134	130	90	171	65	318,090	55,460	82,960
30 MASSAPOAG	FLOYD KIRKSEY	5	2	150	152	43	44	31	39	14	7	19,850	35	612
31 MOUNT ANDERSON	STEPHEN CURTIS	6	20	363	383	244	153	141	112	66	76	142,460	2,500	9,229
32 MOUNT RUMAMA	DONALD W FERRELL	17	1	694	799	506	193	148	98	157	50	271,680	42,091	115,229
33 MOUNT ZION	PHILLIP TILLMAN	3	3	279	304	240	132	5	87	92	42	102,550	8,260	23,433
34 MOUNTAIN VIEW	RAYMOND W HAMRICK JR	5	6	360	394	344	172	105	61	68	43	178,280	18,250	36,910
35 NEW HOPE	CHARLES KEENER	4	1	91	91	85	45	---	25	16	---	32,410	29	2,276
36 NORTH BROOK	CHARLES BROOME	8	5	375	395	229	78	81	63	68	24	138,430	12,516	17,831
37 OAK GROVE	ROBERT WISE	6	6	224	232	133	112	36	21	58	10	68,420	5,473	8,533
38 OLIVET	DAVID E MILLS	4	19	377	424	327	125	154	83	84	48	149,960	25,987	32,759
39 PEARL	ROBERT WENSIL	9	12	422	460	283	160	76	99	58	42	128,960	13,288	25,554
40 PINEY GROVE	RICHARD MARTIN	4	1	147	190	147	80	25	21	20	6	44,440	4,896	7,637
41 REEPSVILLE	HAROLD KING	7	5	354	421	195	66	75	47	71	34	107,270	14,361	26,717
42 RIVER VIEW	NATHAN L MAY	18	16	288	354	262	130	86	52	63	37	207,110	20,305	34,760
43 ROSELAND	ALVIN L HOYLE	--	6	210	210	74	71	---	16	12	---	23,970	1,721	3,434
44 SALEM	CHARLES N CRANFORD	7	18	480	629	211	205	---	115	73	36	194,730	8,800	39,642
45 SHARON	CONRAD HEFNER	6	7	157	173	84	62	---	26	22	8	43,640	4,133	11,412
46 SOUTHSIDE	CHARLES INGLE	4	22	387	412	260	89	63	54	62	29	151,180	20,598	35,165
47 TEMPLE	JOE WHITWORTH	3	2	78	81	38	---	---	14	---	---	12,120	582	577
48 TERRELL	J C BEAL	---	---	---	---	33	---	---	---	---	---	7,430	105	---
49 WEBBS CHAPEL	THOMAS BERRY	7	---	61	99	68	82	---	15	10	14	39,100	3,910	6,031
50 WESTPORT	GARRY W BALDWIN	37	34	621	736	527	231	320	78	160	61	426,530	28,380	35,113
WC - WATCHCARE		332	411	13341	15767	9752	4800	2393	2581	2499	1322	5,878,030	519,280	1,026,378
MS - MISSION														

61. SOUTH MOUNTAIN

	BPT	ADD	RSM	TLM	SS	VBS	CT	MUS	WMU	BRO	TOTREC	COOP	TOTRMS
1 BEREA	13	15	392	403	208	98	50	53	37	27	102,850	15,302	12,336
2 BEULAH	2	1	77	188	74	54	---	54	12	10	33,260	2,467	4,600
3 BIBLE GOSPEL	--	--	---	---	---	---	---	---	---	---	---	---	---

	4	5	6	8	6	105	176	101	76	50	22	26	14	43,120	2,075	6,247
4 CARSWELL MEMORIAL																
5 CORINTH																
6 HILDEBRAN VIEW																
7 HOYLE MEMORIAL																
8 LAUREL HAVEN																
9 MIDWAY																
10 MOUNT GILEAD																
11 MOUNT HEBRON																
12 MOUNT VERNON																
13 MOUNT ZION																
14 MULLS CHAPEL																
15 OLIVE GROVE																
16 PHILADELPHIA																
17 PISGAH																
18 SAINT JOHNS																
19 SAINT PAUL																
20 SHOUPS GROVE																
21 SOUTH FORK																
22 TABERNACLE																
23 WALKERS CHAPEL																
24 ZION HILL																
25 ZOAR																
WC - WATCHCARE																
MS - MISSION																
J C BRADLEY																
JERRY HUBBARD																
STANLEY T BRITTON																
CLYDE HOUSTON																
LEX WRIGHT																
DENNIS PATTON																
DONALD WILLIS																
CARL GREENE																
R J LOVINS																
TERRILL CRUMP																
RAY RAYMER																
MARVIN WHISNANT																
TONY DYSON																
TONY LAND																
DARRELL MCGUIRE																
JOHN P GLOVER																
BURL SAIN																
HAROLD CANTRELL																
DUPREE GOWAN																
TOTALS	71	72	4240	5021	2530	1325	457	595	280	192	1,175,440	65,052	165,162			

## 62. SOUTH ROANOKE

	BPT	ADD	RSM	TLM	SS	VBS	CT	MUS	WMU	BRO	TOTREC	COOP	TOTMIS
1 ACORN HILL	3	4	114	124	67	45	---	18	10	---	37,740	61	8,480
2 AENON	2	1	149	174	58	67	---	38	24	---	36,020	1,237	3,969
3 ARLINGTON STREET	---	4	213	302	110	63	---	12	13	26	84,670	12,623	20,776
4 AYDEN FIRST	1	5	185	332	126	50	100	32	36	21	70,360	7,156	11,346
5 BELHAVEN	14	11	259	345	220	131	59	42	118	45	105,580	4,357	11,037
6 BETHEL	2	10	162	296	86	89	---	17	82	40	54,240	3,978	6,180
7 CEDAR BRANCH	4	4	299	363	128	224	---	33	32	16	69,500	4,952	13,570
8 CHOCOWINITY FIRST	2	1	151	199	48	13	51	14	8	---	33,960	3,350	2,668
9 EAGLES	2	6	155	196	98	69	---	38	42	15	61,600	3,444	6,775
10 ELM CITY	---	4	192	284	121	57	---	22	53	23	64,500	3,500	12,263
11 EVERETS	3	---	101	163	74	55	---	16	46	---	33,220	1,327	3,528
12 FARWILLE FIRST	4	6	313	415	430	100	---	65	96	58	148,580	17,696	35,102

62. SOUTH ROANOKE—Continued

CHURCHES	PASTOR (For Addresses, see Directory in Back of Book)	Total Baptisms	Other Additions, Letter, etc.	Resident Church Membership	Total Church Membership	Sunday School Enrollment	Vacation Bible School Enroll.	Church Training Enroll.	Church Music Enrollment	W.M.U. Enroll.	Brotherhood Enrollment	Total Receipts	Total for Coop Program	Total Missions Expenditures
13 FIVE POINTS	ROBERT H WALKER JR	12	18	980	1249	733	185	169	121	208	52	336,550	19,543	27,702
14 FOUNTAIN	ROBERT C WHITE	1	1	110	167	62	--	--	11	22	11	45,510	3,000	6,384
15 GLORY	MS GEORGE REVIS	37	8	98	102	135	347	38	20	--	--	10,680	390	810
16 GRACE	ARTHUR M BURKAM JR	46	26	720	778	444	990	109	118	57	64	203,480	25,805	38,426
17 GREAT REDEEMER	MS CARLTON RICHARDSON	--	--	--	--	--	--	--	--	--	--	--	--	--
18 GRIFTON FIRST	SAMUEL HARVEY	8	6	232	388	124	72	51	17	22	16	56,270	7,375	9,237
19 HAMILTON	GARLAND TOLLIVER	--	2	167	290	128	41	--	18	40	--	71,320	7,187	20,654
20 IMMANUEL	HUGH BURLINGTON	12	26	595	808	502	126	100	131	107	50	392,960	39,080	67,196
21 JAMESVILLE	JESSIE JAMES	1	--	92	127	36	--	--	11	14	--	38,330	2,603	3,987
22 LOVE	SELBY SMITH	6	16	75	106	67	75	--	--	--	--	14,200	--	900
23 MEDICAL CENTER	HARRY H FOWLER	10	28	35	38	77	76	38	23	--	--	39,230	2,876	3,153
24 THE MEMORIAL	E T VINSON	11	32	598	677	516	198	30	207	145	90	322,050	38,855	52,198
25 MEMORIAL W	CALVIN W PARKER JR	8	19	472	722	368	75	97	86	157	64	244,330	12,766	31,199
26 MILDRED	JAMES RAWLS	1	1	91	91	43	50	--	23	9	7	13,980	--	1,347
27 NEW HOPE	LEIGH HEBBARD	10	11	375	505	177	112	61	59	84	49	174,290	26,895	40,238
28 NEW HOPE CHAPEL	J N BAGGETT	--	2	10	40	29	--	--	12	19	--	18,820	900	1,759
29 OAK CITY	DONALD NEWTON	8	3	131	221	82	60	--	53	88	21	55,870	3,500	6,235
30 OAKMONT	GREGORY P ROGERS	10	65	425	638	562	230	403	113	120	68	404,040	23,465	39,951
31 FACTOLUS	ANDREW MOON	--	2	140	213	84	102	42	25	33	14	64,010	4,589	12,977
32 PAMLICO	GARY JORDAN	--	--	46	72	38	57	--	--	--	--	9,950	100	367
33 PENNERS CHAPEL	JOHN MELANCON	4	6	204	217	91	100	--	18	33	19	35,320	319	5,014
34 PINETOWNS	DINO SCHULMEIER	5	2	274	384	234	194	24	52	75	26	98,050	7,175	11,640
35 PINETOWN	JAMES E DRAKE	--	--	46	62	19	--	--	--	6	--	6,530	--	1,069
36 PINEY GROVE	FRANCIS M COLLINS	4	6	246	310	219	75	61	69	126	--	79,320	7,627	23,055
37 PLEASANT HOPE	DENNIS BURTON	--	--	112	119	30	37	--	19	12	--	14,070	2,75	1,660
38 PLYMOUTH FIRST	CALVIN M KELLEY	7	9	375	636	238	129	200	102	147	20	225,440	1,870	14,929
39 REDDICKS GROVE	WILLIE GARDNER	1	4	147	199	138	54	--	41	36	11	43,610	500	1,750
40 RIVERSIDE	JIM LOFTIS	--	2	17	31	11	--	--	--	--	--	8,330	120	264
41 RIVERVIEW	JAMES O HAGWOOD	--	3	125	154	98	82	40	34	23	21	51,820	4,907	10,995
42 ROBERSONVILLE FIRST	LYMAN SHEPARD	2	--	298	592	207	106	97	57	111	33	77,310	5,200	13,819
43 ROSEDALE	MS MARVIN ROMERO	--	--	27	83	15	35	--	8	--	--	9,840	156	518
44 SPANISH	WILLIAM PITT	--	--	117	127	47	--	--	29	13	17	24,420	768	3,202
45 SPEED	A MAX PATTERSON	--	1	342	398	178	94	30	41	60	22	56,210	2,000	7,276
46 STANTONSBURG FIRST	CALEB W GOODWIN	1	5	41	70	38	--	--	--	10	--	7,190	79	751
47 STOKES	E LAVELLE WATERS JR	5	19	804	1095	680	134	57	159	219	61	387,800	55,553	76,466
48 TARBORO FIRST	MICHAEL CURRIN	4	--	345	568	385	133	36	73	75	34	143,190	8,091	16,884
49 TRINITY														

	50 WASHINGTON FIRST	44	40	734	1032	575	241	---	198	136	30	400,850	52,124	94,521
51 WASHINGTON SECOND	1	12	208	293	184	47	48	71	17	--	--	90,420	9,523	18,960
52 WEBBS CHAPEL	4	9	370	459	287	105	---	58	42	16	79,000	4,200	9,070	3,271
53 WEST END WA	2	6	50	107	35	---	---	16	9	--	28,500	400	3,271	---
54 WEST END WM	4	1	248	384	188	120	5	26	91	15	84,010	8,566	13,986	---
55 RALEIGH ROAD	12	33	116	121	157	110	---	9	51	36	234,490	16,365	22,864	---
56 WILSON FIRST	25	38	1125	1649	1280	291	322	208	247	93	653,650	49,434	133,402	---
57 WINTERVILLE	4	5	245	343	180	74	26	53	79	39	126,310	9,605	22,639	---
WC - WATCHCARE	347	523	14331	19848	11285	5820	2294	3305	1268	6,321,540	524,629	1,008,239	---	---
MS - MISSION														

### 63. SOUTH YADKIN

	BPT	ADD	RSM	TLM	SS	VBS	CT	MUS	WMU	BRO	TOTREC	COOP	TOTMIS
DAN LEE FREEMAN	4	14	359	434	309	117	---	93	59	38	204,820	15,290	22,360
DAVID TURNER	4	12	218	299	162	135	35	27	44	29	86,030	9,587	18,361
HENRY C COOK JR	28	7	753	832	715	306	106	112	135	43	406,930	54,404	77,697
DALE ANGELL	3	5	134	136	91	70	---	19	33	20	52,590	2,240	4,815
5 CALAHAIN FRIENDSHIP	--	--	43	43	47	42	---	21	--	--	24,490	2,047	2,888
BOBBY HENDERSON	3	87	97	88	68	---	---	17	23	--	25,360	---	439
JACK NORRIS	6	4	81	81	64	---	---	28	4	--	30,010	---	1,372
ARNOLD BELL	4	2	235	243	173	148	---	60	42	36	112,110	21,553	37,504
J B PARKER JR	45	28	641	671	390	249	---	129	85	61	228,050	7,500	23,531
J R SPEECH	3	--	63	64	23	---	---	3	--	--	43,920	3,256	7,227
MS													
11 DAVIDSON FLWSHP	--	--	598	716	370	82	78	75	88	54	194,080	24,765	39,184
12 DIAMOND HILL	4	19	558	716	370	82	78	75	88	54	194,080	24,765	39,184
13 EAONS	1	5	151	205	105	56	17	36	32	13	57,400	825	3,871
14 EDGEWOOD	4	8	290	340	149	72	---	38	5	4	51,000	364	2,179
15 FAIRVIEW	3	23	518	595	419	185	58	57	85	15	161,280	14,746	25,805
16 FALTH	20	12	449	535	185	135	87	60	43	31	174,210	4,908	81,628
17 FALLSTOWN	10	8	341	350	87	56	---	41	20	--	73,320	---	5,171
18 FARMINGTON	1	1	74	117	32	---	---	---	---	---	26,060	---	500
19 FELLOWSHIP	7	16	126	141	93	43	78	33	45	33	84,870	2,512	17,814
20 FORK	1	3	429	566	321	109	46	46	76	35	176,120	22,098	43,567
21 FRONT STREET	16	28	904	1072	771	348	242	310	119	52	449,760	59,521	89,366
22 GAY'S CHAPEL	1	2	203	203	90	85	---	19	19	--	45,570	4,778	10,132
23 GREEN HILL	--	--	27	67	13	---	---	---	---	---	9,100	---	44
24 HARMONY	10	5	184	258	91	65	50	18	8	17	44,790	2,603	7,080
25 HERRON	3	11	447	573	406	89	65	88	93	48	208,090	13,493	28,342
26 IJAMES CROSS ROADS	2	--	228	241	144	54	---	36	5	15	66,670	6,380	10,687
27 ISLAND FORD	--	--	21	21	10	---	---	10	--	--	4,010	---	1,470
28 JERUSALEM	4	3	166	218	130	86	---	30	38	15	46,030	1,687	5,762

### 63. SOUTH YADKIN—Continued

CHURCHES	PASTOR (For Addresses, see Directory in Back of Book)	Total Baptisms	Other Additions, Letter, etc.	Resident Church Membership	Total Church Membership	Sunday School Enrollment	Vacation Bible School Enroll.	Church Training Enroll.	Church Music Enrollment	W.M.U. Enroll.	Brotherhood Enrollment	Total Receipts	Total for Coop. Program	Total Missions Expenditures	
29 MOCKSVILLE FIRST	W PAUL RIGGS	10	17	456	590	400	120	106	89	79	16	226,800	30,002	43,703	
30 MONTICELLO	GLENN DANCY III	13	4	245	284	150	110	42	22	37	--	95,520	2,065	12,530	
31 MOORESVILLE FIRST	E HARVEY ROGERS JR	9	17	664	986	598	190	34	24	213	97	464,120	55,522	83,333	
32 MOUNT VERNON	GARY L. MARSHALL	2	2	148	166	96	86	75	43	47	25	71,660	2,000	12,678	
33 MOUNTAIN ROAD	JAMIE FOX	4	4	154	160	116	101	--	51	68	24	54,540	7,549	5,914	
34 NEW BETHANY	BILLY WASON	2	1	278	285	128	72	16	14	34	--	84,040	2,400	12,151	
35 NEW HOPE	DALE ELLIS	4	12	182	183	104	49	--	24	12	4	42,130	3,371	6,527	
36 OKALTA	MARK TILLEY	9	11	280	372	216	150	62	100	71	33	158,440	18,574	24,392	
37 PENNSJURK	CHASE WHITE	8	2	196	196	63	40	--	39	4	--	37,750	23	6,448	
38 SAINT MARK	ROBERT JACKSON	19	33	232	241	254	136	92	45	87	51	175,240	19,212	36,293	
39 SAINT MARK	RICHARD SAFPRIET	7	7	206	212	103	--	--	50	--	--	75,110	--	9,250	
40 SHADY GROVE	ARNOLD E DULIN	6	1	45	132	63	35	--	--	21	--	30,270	--	3,021	
41 SHEPHERD	RONALD SELVEY	2	7	150	160	69	52	--	28	12	8	50,770	1,260	2,238	
42 SOCIETY	STEVEN COX	3	--	165	250	164	65	--	26	26	--	68,170	1,204	4,865	
43 SOUTH RIVER	HAMPTON DRUM	18	31	309	359	236	186	30	83	99	55	139,020	15,438	29,969	
44 SOUTHSIDE	ROBERT RICHARDSON	21	28	840	1198	746	161	89	97	188	58	423,980	41,127	55,535	
45 STATESVILLE FIRST	JACK CAUSEY	18	31	1081	1526	1119	211	--	319	191	171	914,050	68,485	134,086	
46 TEMPLE	ROBERT GOODE	5	4	186	203	132	83	35	25	26	40	74,360	19,164	43,455	
47 TROUTMAN	RODNEY MCALLISTER	13	14	525	618	237	144	--	44	89	42	180,640	19,164	43,455	
48 TRUE GOSPEL	BILLY J SLOOP	4	1	91	126	63	40	--	39	17	--	18,140	--	896	
49 TURKENTINE	DALE MORROW	2	3	297	327	150	85	--	70	49	21	76,730	7,947	11,886	
50 WELCOME	RALPH F CARTER JR	1	3	52	52	36	24	--	16	17	--	24,830	39	2,198	
51 WESTERN AVENUE	NORMAN JOYNER	28	34	942	1214	806	252	355	271	189	74	792,841	65,000	97,090	
52 WAYSIDE	WILLIAM D. PARRIS JR	3	1	79	79	30	45	--	3	--	1	16,270	324	66	
53 WHITMAN PARK	HOWARD WAGONER	--	3	132	190	70	71	--	24	20	8	13,000	--	--	
54 YADKIN		--	--	--	--	--	--	--	49	--	--	40,500	380	4,967	
WC - WATCHCARE		407	506	15795	19306	11668	5108	1798	3205	2697	1287	7,435,591	641,729	1,223,375	
MS - MISSION															

### 64. STANLY

	BPT	ADD	RSM	TLM	SS	VBS	CT	MUS	WMU	BRO	TOTREC	COOP	TOTMIS
1 ALBEMARLE FIRST	11	20	663	910	620	138	401	199	197	19	448,380	51,234	106,274
2 ANDERSON GROVE	8	20	359	411	353	61	--	91	65	29	198,200	21,274	31,216
3 ANTOUCH	--	1	65	133	35	20	--	9	12	12	11,660	199	1,060

4	AQUADALE	1	214	300	160	54	---	27	38	---	63,560	5,594	12,039
5	BADIN	1	218	321	83	97	25	28	31	27	62,140	6,368	10,368
6	BARBEES GROVE	8	177	209	156	70	---	58	16	40	37,490	300	2,685
7	BEREA	12	83	84	78	48	---	58	16	---	37,490	300	1,167
8	BETHEL	14	329	364	289	170	31	91	51	53	116,000	7,140	13,638
9	BETHLEM	2	134	194	129	57	---	52	30	23	49,210	2,588	5,285
10	BIG LICK	4	264	308	172	70	---	27	7	8	96,720	13,777	34,502
11	CALVARY	3	51	54	57	118	---	16	12	---	25,480	1,889	3,668
12	CANTON	2	520	560	253	159	55	114	69	29	105,540	13,091	25,567
13	CENTREVILLE	39	19	311	374	187	128	---	75	63	103,380	6,789	12,166
14	COTTONVILLE	9	218	228	170	67	---	33	49	21	52,860	83	3,788
15	DUNNS GROVE	7	122	126	55	32	---	20	---	---	37,920	2,325	3,282
16	EAST ALBEMARLE	1	72	83	42	---	---	18	11	---	34,830	600	2,116
17	FAIRVIEW	1	257	346	93	73	---	28	33	17	43,480	676	925
18	FAITH	---	66	66	---	---	---	---	---	---	---	---	---
19	FREEDOM	5	128	128	79	64	---	38	9	15	45,080	---	2,400
20	GRACE	5	507	629	318	66	---	54	74	28	139,300	12,869	21,292
21	HIGHLAND	11	229	253	200	95	127	73	39	67	123,330	9,527	18,959
22	HILLSIDE	1	241	244	67	31	---	24	---	---	31,400	---	1,589
23	IMMANUEL	---	216	219	74	26	---	28	22	7	52,340	200	1,589
24	KENDALLS	3	189	236	180	72	29	53	60	9	84,660	14,155	20,922
25	KINZA MEMORIAL	---	275	306	220	111	55	15	34	---	77,720	5,093	17,977
26	LAKEVIEW	3	283	311	123	118	---	53	48	8	58,150	6,388	9,743
27	LOCUST FIRST	8	13	654	704	458	220	75	62	53	255,770	4,875	22,265
28	MEMORIAL	1	3	270	337	213	84	---	48	70	130,570	15,117	42,806
29	MINERAL SPRINGS	26	9	296	349	177	96	---	26	41	93,810	2,176	11,601
30	MISSION	15	6	369	396	310	197	103	114	80	165,660	7,423	24,706
31	MOUNT CALVARY	10	11	65	68	69	78	---	45	28	41,160	565	1,969
32	MOUNTAIN VIEW	---	161	164	86	---	---	35	16	14	46,400	---	3,414
33	NEW LONDON FIRST	---	120	158	78	43	---	38	8	---	51,820	540	6,853
34	NORTH ALBEMARLE	10	9	424	505	384	189	61	71	74	203,430	18,039	39,941
35	NORTH STANLY	5	29	29	25	25	---	11	---	---	9,100	212	300
36	NORWOOD FIRST	10	13	196	458	179	44	---	70	15	84,900	---	760
37	OAKORO FIRST	3	12	302	381	235	130	39	51	84	123,400	17,802	26,683
38	OAK GROVE	5	5	224	226	135	42	33	38	34	66,020	5,289	8,361
39	PALMERVILLE	---	20	37	14	---	---	9	---	---	22,170	1,200	7,981
40	PARKER MEMORIAL	19	16	137	270	114	120	---	91	17	45,900	---	2,373
41	PAULS CROSSING	4	5	160	241	171	87	---	62	20	67,350	3,500	6,659
42	PHILADELPHIA	11	6	293	340	206	88	---	26	48	118,300	8,265	17,470
43	PLEASANT GROVE	8	14	623	656	526	202	44	97	60	202,270	24,311	58,484
44	PLYLER	7	1	301	339	160	129	---	27	47	64,070	4,998	14,025
45	POPLIN GROVE	6	4	284	309	125	107	---	28	24	54,620	1,465	2,985
46	PORTER	3	3	308	253	147	110	21	28	36	59,990	6,125	12,941
47	PROSPECT	2	3	248	423	259	49	38	52	40	141,930	7,852	21,741
48	RED CROSS	1	4	228	272	167	80	---	44	37	77,170	6,234	10,952
49	RICHFIELD	---	102	133	79	47	---	15	18	26	48,860	3,705	5,442
50	SILVER SPRINGS	4	5	359	390	212	97	---	69	77	68,450	500	9,894
51	SOUTH ALBEMARLE	4	5	185	185	119	70	---	24	23	56,520	1,277	4,890

64. STANLY—Continued

CHURCHES	PASTOR (For Addresses, see Directory in Back of Book)	Total Baptisms	Other Additions, Letter, etc.	Resident Church Membership	Total Church Membership	Sunday School Enrollment	Vacation Bible School Enroll.	Church Training Enroll.	Church Music Enrollment	W.M.U. Enroll.	Brotherhood Enrollment	Total Receipts	Total for Coop. Program	Total Missions Expenditures
52 SOUTH STANLY	TONY PARSONS	1	7	217	222	183	78	---	77	53	31	70,370	8,666	10,711
53 STANFIELD FIRST	JERRY MABRY	1	1	214	223	81	60	---	24	14	---	48,430	2,503	7,015
54 UNION GROVE	RAY MOON	---	2	235	258	157	75	---	57	48	26	65,400	2,330	8,888
55 WELCOME	WILEY I RUTLEDGE	---	2	75	77	64	43	---	36	---	---	31,630	---	540
56 WEST ALBEMARLE	JOE SMITH	6	6	505	619	471	157	93	129	152	35	233,730	20,757	40,357
57 WEST OAKBORO	GEORGE QUICK	---	---	174	202	118	63	---	15	16	9	54,010	5,579	7,340
58 WEST STANLY		3	6	53	53	72	91	43	17	---	10	42,880	7,747	5,548
WC - WATCHCARE		322	304	14022	16674	9977	4846	1273	2808	2332	1071	5,005,130	365,054	808,068
MS - MISSION														

65. STONE MOUNTAIN

	BPT ADD	RSM	TELM	SS	VBS	CT	MUS	WMU	BRO	TOTREC	COOP	TOTMIS
1 BAPTIST HOME	9	527	597	424	135	132	53	122	43	202,910	17,536	33,381
2 BENHAM	8	197	232	122	58	---	25	---	---	26,130	2,105	4,272
3 CENTER	10	---	237	263	89	55	---	24	31	48,920	4,554	8,399
4 ELK SPUR	---	---	28	65	44	---	---	---	---	---	---	---
5 FAIRPLAINS	1	8	441	610	252	109	44	112	75	127,110	12,528	24,262
6 HAYMEADOW	9	4	316	428	173	84	---	23	14	25,480	---	1,350
7 HILLTOP	2	3	265	265	140	122	---	30	16	53,120	1,284	8,024
8 KNOBBS	1	---	153	192	81	45	35	35	9	12,400	---	896
9 MAPLE GROVE	10	---	183	245	141	73	3	35	29	48,340	3,251	7,331
10 MOUNT PISGAH	---	---	147	162	76	76	---	38	---	33,850	538	2,784
11 MOUNT ZION	---	---	193	217	60	---	---	30	26	16,700	---	705
12 MOUNTAIN VALLEY	1	4	160	249	157	121	46	52	---	49,860	2,385	7,567
13 MOUNTAIN VIEW	10	4	163	229	132	98	45	24	47	47,250	2,618	5,886
14 NEW LIGHT	2	4	162	209	111	82	---	65	47	25,610	3,429	2,845
15 PEACE HAVEN	6	5	198	209	162	130	45	77	64	101,990	3,543	8,568
16 PINE VIEW	4	7	183	230	123	83	---	43	24	34,000	3,134	4,983
17 ROARING GAP	3	9	230	283	97	66	49	30	25	45,400	3,977	9,901
18 ROCK SPRINGS	2	2	187	218	109	80	48	44	---	21,800	161	2,701
19 STONY RIDGE	1	2	119	149	61	39	---	23	---	7,160	---	220
20 TRAPHILL	3	2	101	134	73	51	---	28	13	27,230	74	332

	18	6	153	226	133	66	---	---	---	36,060	1,044	4,158
21 UNION	--	--	64	171	77	62	---	---	---	21,160	296	8,941
22 WALNUT GROVE	3	5	96	129	54	---	---	---	---	21,920	---	230
23 WELCOME HOME												
WC - WATCHCARE	103	75	4503	5712	2891	1635	447	869	551	1,034,400	59,457	147,496
MS - MISSION									263			

### 66. STONY FORK

	BPT	ADD	RSM	TLM	SS	VBS	CT	MUS	WMU	BRO	TOTREC	COOP	TOTMIS
1 BAILEYS CAMP	--	--	54	76	40	48	---	26	--	--	7,970	---	---
2 BOONE FORK	1	2	32	32	25	28	18	---	6	---	---	243	2,967
3 DOE RIDGE	--	--	49	69	17	---	---	---	---	---	6,540	370	2,678
4 LAYTOWN	1	1	30	69	23	29	---	---	8	---	10,500	72	1,081
5 LONG RIDGE	--	--	43	60	36	30	---	---	9	---	13,000	1,165	1,214
6 MOUNT EPHRIAM	--	--	34	158	34	---	---	20	---	---	15,830	1,179	2,347
7 MOUNT PARON	--	--	---	---	---	---	---	---	---	---	---	---	---
8 MOUNT VIEW	--	--	---	---	---	---	---	---	---	---	---	---	---
9 NEW HOPEWELL	--	--	---	---	---	---	---	---	---	---	---	---	---
10 ROCK SPRINGS	7	--	92	96	80	68	---	22	29	9	24,360	3,890	9,097
11 ROCK VIEW	--	--	---	---	---	---	---	---	---	---	---	---	---
12 SANDY FLAT	3	1	71	89	60	47	68	19	8	--	25,570	193	14,652
TOTALS	12	4	405	649	315	250	86	87	60	9	103,770	7,112	34,036

### 67. SURRY

	BPT	ADD	RSM	TLM	SS	VBS	CT	MUS	WMU	BRO	TOTREC	COOP	TOTMIS
1 ALBION	1	--	142	174	119	90	---	49	24	12	20,860	---	3,853
2 ANTIPOCH	6	4	308	332	204	176	---	52	56	23	92,350	5,194	7,890
3 BANNER TOWN	2	17	455	574	187	65	192	24	58	7	99,380	4,700	16,942
4 BLUES GROVE	3	4	131	176	98	109	26	37	15	---	38,230	---	851
5 CALVARY	7	27	658	679	637	187	---	90	238	46	283,620	29,370	51,674
6 CEDAR LANE	--	--	12	37	21	---	---	---	---	---	3,500	---	200
7 CENTRAL VIEW	3	7	120	130	98	79	---	64	27	7	61,000	750	6,877
8 CHESTNUT GROVE	20	10	55	55	59	45	---	17	---	---	12,750	---	1,077
9 CLOSER WALK	5	5	205	248	89	20	---	25	---	---	8,000	---	---
10 COMMUNITY	2	--	69	112	51	37	---	62	5	---	46,740	---	3,639
11 COPELAND	--	--	78	88	88	85	---	40	12	27	28,690	2,942	6,946
12 CROSS ROADS	--	--	---	---	---	---	---	39	19	--	26,450	124	5,766

67. SURRY—Continued

CHURCHES	PASTOR (For Addresses, see Directory in Back of Book)	Total Baptisms	Other Addresses, Letter, etc.	Resident Church Membership	Total Church Membership	Sunday School Enrollment	Vacation Bible School Enroll.	Church Training Enroll.	Church Music Enrollment	W. M. U. Enroll.	Brotherhood Enrollment	Total Receipts	Total for Coop. Program	Total Missions Expenditures
13 DOBSON FIRST	HAMMETT N RINER JR	7	10	199	228	192	76	--	45	43	25	74,930	7,125	13,185
14 DOVER	RAY SHUMATE	2	265	265	265	125	71	--	25	49	9	58,030	4,966	12,084
15 FAIRVIEW	ALLEN LEE JOHNSON	--	6	172	235	121	136	--	59	48	22	56,680	3,000	3,900
16 FAITH	RANDY EDWARDS	14	7	77	78	87	130	26	46	25	--	38,400	--	300
17 FANCY GAP		1	6	201	454	80	54	--	28	12	--	37,030	76	7,076
18 FELLOWSHIP	CLAUDE C WHITE	4	2	359	375	191	127	6	81	42	32	103,620	1,436	13,777
19 FLAT ROCK		1	2	309	347	180	26	--	49	40	19	96,390	7,837	19,262
20 FLIPPIN MEMORIAL	CLYDE STEWART	--	1	210	235	91	118	--	34	29	8	38,700	468	3,487
21 GUM ORCHARD	JAMES HOBERNICHT	--	61	110	30	35	--	--	--	--	--	11,320	70	301
22 HAYMORE MEMORIAL	ROBERT MCCRARY	11	8	381	539	285	104	39	35	151	38	126,770	24,094	36,097
23 HIGHLAND PARK	JAMES BAUGHN	2	2	249	325	235	270	--	46	87	25	58,500	3,638	7,827
24 HILLS GROVE	RONNIE CHAMBLIN	1	--	62	62	59	38	--	32	--	--	10,860	100	911
25 HOLLY SPRINGS	JIM HALL	7	7	348	408	161	156	74	49	53	7	81,810	6,534	14,473
26 INDIAN GROVE	TOMMY C FLOYD	3	--	158	233	109	60	--	38	--	11	29,630	85	943
27 IVY GREEN	DALE JENNINGS	1	--	128	142	90	83	--	15	10	--	13,440	1,200	2,905
28 JESSUP GROVE	DAN BULE	9	--	207	252	144	129	--	84	58	14	63,230	379	7,304
29 LAMONTA	ORVILLE BLEDSOE	1	5	103	157	74	52	--	54	25	--	21,080	112	5,745
30 LAMSBURG	LARRY THOMAS	3	8	161	195	85	92	--	21	18	--	16,780	837	1,480
31 LAUREL BLUFF	DOUGLAS BUTCHER	--	--	--	--	--	--	--	--	--	--	--	--	--
32 LITTLE RICHMOND	KENNY FARDOE	10	--	118	167	76	107	--	40	10	--	26,170	1,005	5,660
33 MOUNT AIRY FIRST	JAMES E LANGFORD	7	20	711	969	542	173	43	118	174	26	392,250	70,176	115,574
34 MOUNT CARMEL	DANNY CULLER	6	6	225	320	112	77	--	44	29	22	82,280	3,164	10,499
35 MOUNT HERMON	LARRY STONE	7	--	131	165	57	69	--	--	26	--	35,930	--	660
36 MOUNT ZION	MITCHELL PRUITT	7	9	93	144	47	35	--	36	--	--	12,390	710	960
37 MOUNTAIN PARK	GRADY TRIVETTE	3	3	194	235	96	103	--	34	39	--	39,010	631	2,035
38 MOUNTAIN VIEW	FRANK SITTON	4	1	131	195	65	93	--	18	16	--	34,850	1,460	6,438
39 NEW BETHEL	JIMMY MCCRAW	5	--	108	148	53	30	30	18	--	--	18,190	--	1,375
40 NEW CHARITY		--	--	--	--	--	--	--	--	--	--	--	73	--
41 NEW HOPE	TRENT LYONS	4	5	174	192	81	100	18	19	14	--	33,430	195	3,186
42 NEW LIFE	L J RIFEY	3	--	130	175	66	68	--	41	13	15	30,970	1,468	10,262
43 OAK GROVE	BAILEY ELMORE	1	2	168	255	100	68	--	17	--	--	36,570	278	1,688
44 OAK RIDGE	DAVID E SECHRIST	4	6	428	469	231	145	--	--	--	--	72,500	2,143	14,503
45 PAULS CREEK	ERNEST NICHOLS	7	1	273	273	130	161	14	60	24	--	23,060	100	1,795
46 PINE RIDGE	JOHNNY JOHNSON	--	--	--	--	--	--	--	--	--	--	--	--	--
47 PINEY GROVE	JOHNNY JOHNSON	--	--	--	--	--	--	--	--	--	--	--	--	--
48 PINNACLE VIEW	KERMIT GRAY	4	4	300	327	207	70	36	50	41	40	123,460	4,685	11,553
49 PLEASANT VIEW	CLATE BROWN	1	2	208	208	92	47	--	33	--	--	40,250	317	6,109
	STEVE PARKS	6	11	240	242	132	87	18	54	40	32	55,540	2,409	8,779

WC

	BPT	ADD	RSM	TLM	SS	VBS	CT	MUS	WMU	BRO	TOTREC	COOP	TOTMIS
50 ROCK HILL	5	2	135	192	89	45	---	---	14	--	20,910	535	2,612
51 ROCKFORD	--	--	50	100	35	42	---	---	22	--	17,610	223	1,498
52 SALEM	6	5	252	397	224	130	24	65	56	25	72,090	1,418	9,821
53 SALEM FORK	1	4	143	176	97	70	---	---	31	--	52,580	3,864	6,467
54 SHOALS	1	6	129	180	126	79	---	---	24	15	58,200	1,110	9,581
55 SIOJAM	10	11	170	212	153	112	---	---	43	--	53,290	837	4,208
56 SIMMONS GROVE	6	1	194	194	83	70	---	---	46	82	36,860	543	7,450
57 SLATE MOUNTAIN	3	1	133	178	90	70	26	21	14	--	18,820	---	2,000
58 SULPHUR SPRINGS	3	1	83	127	66	68	26	19	--	--	15,800	370	3,025
59 TURKEY FORD	3	1	168	226	141	99	35	54	--	--	34,400	290	2,556
60 UNION CROSS	--	--	2	109	110	86	84	---	47	32	43,700	196	7,278
61 VICTORY	2	8	380	380	132	68	3	54	53	9	36,180	1,113	5,015
62 WELCOME	2	8	174	292	203	77	20	34	16	2	72,500	4,145	12,064
63 WESTFIELD	5	17	172	272	57	55	---	---	31	--	20,140	---	250
64 WESTSIDE	--	--	178	178	---	---	---	---	---	---	---	---	---
65 WILLS GAP	6	17	361	361	200	109	---	---	125	46	65,290	4,139	17,354
66 WOODLAND	1	1	206	251	105	72	21	18	47	--	36,560	341	6,379
67 WOODVILLE	241	296	13658	15589	8115	5408	651	2523	1972	565	3,398,690	213,898	557,472

WC - WATCHCARE  
MS - MISSION

### 68. TAR RIVER

	BPT	ADD	RSM	TLM	SS	VBS	CT	MUS	WMU	BRO	TOTREC	COOP	TOTMIS
1 BAILEY	14	8	196	232	127	95	40	44	46	9	62,390	6,837	13,605
2 BETHLEHEM	4	7	148	243	85	38	---	---	12	--	35,170	2,491	3,756
3 BEULAH	23	21	699	737	242	112	67	112	32	---	105,300	---	10,864
4 BUNN	7	2	191	308	123	105	30	53	29	--	67,980	2,337	9,390
5 CASTALIA	--	--	113	215	68	45	25	17	6	--	25,060	955	2,960
6 CEDAR ROCK	3	--	153	225	101	25	---	---	13	7	42,500	1,500	2,988
7 CENTERVILLE	--	--	98	156	67	---	---	---	26	--	27,620	700	2,284
8 CORINTH	3	3	209	266	116	76	---	---	20	15	68,200	5,286	8,585
9 CYPRESS CHAPEL	--	--	67	144	58	56	---	---	27	40	25,540	950	2,665
10 DUKE MEMORIAL	1	1	153	263	128	82	17	35	25	22	73,230	3,037	6,121
11 EPHEsus	2	5	132	221	140	81	45	42	63	13	70,320	5,805	11,209
12 FISHING CREEK	1	--	51	81	57	20	17	32	26	14	29,330	2,863	3,985
13 FLAT ROCK	6	15	414	613	243	104	---	---	79	86	133,520	18,883	38,213
14 FRANKLINTON	11	7	534	794	307	202	180	50	39	75	135,750	4,600	11,999
15 HARRIS CHAPEL	12	18	325	484	206	55	31	53	24	46	481,840	4,000	14,972
16 HICKORY ROCK	--	7	98	149	84	30	21	24	24	7	42,770	544	9,254
17 HOLLY GROVE	2	6	126	181	73	15	---	---	19	--	25,520	400	1,200
18 HOPKINS CHAPEL	4	7	376	434	229	75	22	51	84	42	77,320	9,163	14,459
19 LOUISBURG	2	5	445	565	208	48	25	58	44	25	145,930	4,331	13,341



	BPT	ADD	RSM	TLM	SS	VBS	CT	MUS	WMU	BRO	TOTREC	COOP	TOTMIS
3 BRUSH CREEK	--	5	290	485	94	56	--	--	--	--	8,580	200	2,300
4 BRYSON CITY FIRST	3	6	268	383	60	116	18	24	23	10	122,310	16,574	36,718
5 CHEROKEE	--	5	115	193	43	--	16	11	--	--	53,540	200	3,973
6 COLD SPRINGS	--	31	59	37	--	--	11	--	--	--	7,830	200	1,015
7 DAN SPRINGS	10	1	304	396	180	170	62	54	41	45	88,260	6,703	19,077
8 DEEP CREEK	9	11	29	32	64	30	--	54	11	--	26,850	775	2,298
9 ELA	5	9	354	454	166	90	45	41	46	35	70,470	1,415	5,025
10 FRANKLIN GROVE	--	1	56	76	49	--	--	14	--	--	3,950	--	133
11 HOLLY SPRINGS	--	40	100	17	--	--	--	--	--	--	7,090	780	1,573
12 JACKSON LINE	--	42	77	36	--	--	--	--	--	--	3,700	--	7,744
13 MAPLE SPRINGS	2	2	75	134	72	53	42	38	20	15	15,520	361	1,955
14 MIDWAY	6	2	80	112	51	35	24	46	21	16	21,780	1,049	3,305
15 MOUNT CARMEL	4	3	74	180	42	26	20	15	7	8	16,060	1,861	4,882
16 MOUNT ZION	--	--	--	70	50	50	--	--	--	--	--	--	--
17 NANTHALA	--	2	25	67	30	--	--	--	--	--	4,320	216	628
18 ROUND HILL	10	--	--	45	45	--	35	--	--	--	--	--	--
19 SILVERMINE	1	--	--	51	42	--	--	--	--	--	--	--	--
20 TOW STRING	1	--	--	208	208	--	--	--	--	--	--	--	--
21 WHITTIER	47	51	2164	3356	1310	654	381	371	233	152	453,710	34,161	90,387
WC - WATCHCARE													
MS - MISSION													

### 70. THERON RANKIN

	BPT	ADD	RSM	TLM	SS	VBS	CT	MUS	WMU	BRO	TOTREC	COOP	TOTMIS
MS DANIEL MILLER	2	6	40	46	41	--	24	22	18	--	21,100	480	2,142
MS GEORGE L HUFFMAN JR	2	6	130	131	85	126	121	59	--	34	38,660	26,333	31,333
MS FRED E THOMPSON	10	8	342	366	209	161	--	41	35	31	160,850	7,985	34,187
MS ROBIN ROWE	1	1	157	201	66	43	--	13	12	--	46,460	6,865	4,325
MS CATAWBA	14	11	177	183	134	75	--	41	32	29	78,690	3,744	3,744
MS CATAWBA VALLEY	9	25	493	562	324	158	120	68	56	31	208,040	14,503	24,296
MS CENTRAL	5	10	168	168	136	79	55	25	35	--	94,210	5,521	3,281
MS CHRIST UNITED	7	11	162	189	106	70	69	35	25	21	77,830	6,911	13,458
MS CLAREMONT FIRST	10	5	274	351	192	135	54	27	68	12	93,150	4,815	14,196
MS CORINTH	--	14	49	51	27	--	20	4	17	6	63,870	1,884	5,468
MS DEANANT	6	2	74	77	62	--	--	21	--	--	33,960	1,625	2,965
MS JESSIE O BOWMAN	2	6	183	350	173	120	--	49	33	24	70,530	610	7,091
MS JAMES BARNES	13	15	612	748	316	196	106	93	113	33	189,520	25,126	39,600
MS MICHAEL STATON	3	3	113	117	21	--	3	--	--	--	9,570	300	1,248
MS E B SMITH	6	5	255	342	122	96	145	35	35	33	70,740	7,149	14,411
MS WILLIAM JONES	36	50	1213	1712	1214	216	235	285	247	137	1,764,030	128,542	217,922
MS BILLY T MOBLEY	33	30	974	1418	832	442	154	207	134	111	563,940	66,061	141,966
MS MACK MATHEIS	13	13	416	496	237	--	70	91	90	64	146,560	12,050	27,523
MS RONALD D ARNDT													

70. THERON RANKIN—Continued

CHURCHES	PASTOR (For Addresses, see Directory in Back of Book)	Total Baptisms	Other Addresses, Letter, etc.	Resident Church Membership	Total Church Membership	Sunday School Enrollment	Vacation Bible School Enroll.	Church Training Enroll.	Church Music Enrollment	W.M.U. Enroll.	Brotherhood Enrollment	Total Receipts	Total for Coop. Program	Total Missions Expenditures
19 ICARD FIRST	MS	15	27	303	465	305	143	---	50	65	26	205,960	15,958	40,186
20 JOY		1	1	18	18	12	30	---	---	---	---	19,100	104	100
21 LAKEVIEW		3	21	417	465	254	97	77	97	112	47	278,080	24,853	30,984
22 LONGVIEW		--	2	61	200	78	51	---	21	16	9	41,370	3,000	6,553
23 MOUNTAIN VIEW		36	36	545	580	557	250	286	108	81	26	274,310	7,740	27,723
24 MOUNTAIN GROVE		10	19	474	552	464	---	119	67	120	19	220,270	19,249	33,934
25 NEW LIFE	WC	30	172	151	151	113	---	---	59	45	23	185,080	2,225	3,134
26 NEWTON FIRST		5	9	644	785	278	201	93	103	83	61	229,230	15,922	39,561
27 NORTH NEWTON		2	6	385	458	251	71	---	43	39	12	148,200	11,836	25,082
28 OXFORD		4	24	604	606	214	309	20	116	82	56	182,050	508	11,118
29 PENELOPE		10	7	860	1185	628	158	137	203	123	83	521,650	22,688	47,168
30 PROVIDENCE		7	4	175	221	132	88	43	25	53	16	80,360	2,650	8,813
31 ROMANIAN	MS	--	--	--	--	--	--	--	--	--	--	--	--	--
32 SANDY RIDGE		14	15	274	601	272	130	58	83	85	27	208,190	10,164	20,488
33 SPRINGS ROAD		10	14	739	773	201	148	49	29	61	47	137,570	9,211	13,469
34 STARTOWN FIRST		14	3	175	175	158	108	33	53	53	21	58,290	2,337	6,862
35 SWEETWATER		1	13	225	283	213	200	68	51	64	41	111,280	10,476	34,762
36 TEMPLE		4	6	412	469	289	174	8	60	59	19	146,080	25,683	34,083
37 TRINITY		4	26	219	219	201	102	92	72	85	47	159,210	3,000	5,890
38 VIEWMONT		16	20	902	1384	752	200	545	223	142	71	523,270	47,514	68,479
39 WARLICKS		6	6	453	549	305	94	76	51	42	27	155,660	21,573	49,362
40 WAYSIDE		--	--	65	65	65	---	---	30	---	---	12,940	---	---
41 WEST HICKORY		7	18	634	755	383	112	92	70	47	25	331,090	21,002	36,265
42 WINKLERS GROVE		12	18	1000	1056	389	159	527	124	77	50	298,400	3,137	30,065
43 WOODLAWN		14	24	474	554	288	106	54	120	52	12	232,920	29,334	48,147
WC - WATCHCARE		407	712	16041	20077	11057	4448	3553	2974	2536	1331	8,492,270	619,998	1,211,384
MS - MISSION														

71. THREE FORKS

EPT	ADD	RSM	TLM	SS	VBS	CT	MUS	WMU	BRO	TOTREC	COOP	TOTMIS
1	--	85	162	74	25	---	31	---	---	6,640	---	1,891
8	2	130	181	75	45	---	29	12	---	14,930	612	14,930
3	5	90	148	52	28	---	21	19	---	19,620	2,238	5,507
4	7	3	166	218	66	98	38	8	10	113,460	3,742	19,451
CARL M JOHNSON BILL WARREN LYNN POWERS WILLIAM B ROGERS												

5	BOONE FIRST	15	33	718	1116	504	201	42	143	200	60	525,610	77,974	143,825
6	BRUSHY FORK	4	10	--	128	132	75	69	76	89	58	113,760	7,514	30,565
7	CLARKS CREEK	3	--	108	363	70	30	16	21	--	--	12,600	1,251	1,535
8	COOL SPRINGS	--	--	52	69	40	--	13	13	--	--	9,370	--	982
9	COVE CREEK	9	8	250	311	203	93	14	56	82	47	117,770	9,841	23,024
10	ELK KNOB	--	--	--	--	--	--	--	--	--	--	--	--	--
11	EMMANUEL	11	3	110	111	97	95	--	47	43	17	35,000	240	1,170
12	GAP CREEK	1	1	71	132	22	--	--	14	6	--	22,030	634	2,503
13	GREENWAY	9	21	422	482	381	149	128	132	125	34	374,490	35,576	60,681
14	HOWARDS CREEK	14	7	351	401	165	112	100	82	103	43	98,260	10,041	28,731
15	LAUREL FORK	4	7	144	182	112	80	37	38	29	17	55,400	2,539	6,689
16	LAUREL SPRINGS	3	13	227	329	186	75	--	58	54	21	83,640	10,669	34,085
17	MABEL	2	3	160	112	60	47	42	30	20	12	31,170	1,200	3,730
18	MEAT CAMP	--	4	135	207	60	50	29	23	--	--	27,220	1,300	3,193
19	MIDDLE FORK	1	9	135	183	61	45	49	26	14	15	32,810	1,560	4,624
20	MOUNT CALVARY	--	10	216	283	139	88	--	38	30	23	84,620	8,604	20,767
21	MOUNT VERNON	34	38	576	675	482	342	358	241	190	184	488,990	24,409	84,055
22	OAK GROVE	--	4	300	373	156	76	45	54	59	36	120,180	17,454	28,956
23	PERKINSVILLE	2	1	363	388	178	128	72	70	70	43	122,780	16,699	31,295
24	PLEASANT GROVE	6	--	289	438	124	93	21	43	50	--	39,740	2,672	14,174
25	POPLAR GROVE	--	--	97	109	92	43	77	24	16	13	42,400	1,561	6,606
26	PROFFITT'S GROVE	13	--	233	281	168	135	--	91	48	30	63,610	4,888	6,667
27	RICH MOUNTAIN	--	1	83	93	82	53	--	28	--	--	25,420	944	3,270
28	RUTHERWOOD	--	7	219	286	120	122	34	28	40	15	91,260	4,173	31,655
29	SHULLS MILLS	--	--	30	51	44	--	--	--	--	--	9,120	--	2,280
30	SOUTH FORK	3	6	160	200	131	82	--	61	48	31	42,240	1,37	6,767
31	STONY FORK	9	5	100	179	76	46	--	--	--	--	27,300	1,487	3,465
32	TABERNACLE	--	--	62	91	63	--	--	--	--	--	10,670	150	604
33	THREE FORKS	3	--	145	211	106	40	--	27	13	1	54,890	1,694	7,277
34	TIMBERED RIDGE	4	--	--	145	--	--	--	--	--	--	--	--	--
35	UNION	1	--	228	278	119	50	--	--	25	22	42,620	1,334	2,775
36	WHITE ROCK	--	--	44	112	44	--	--	--	--	--	9,700	--	1,441
37	WILLOWDALE	2	4	162	224	67	75	40	38	21	12	44,320	--	2,772
38	WILLOW VALLEY	--	--	124	179	85	55	37	--	39	--	28,810	780	3,400
39	ZIONHILL	3	5	191	245	75	49	--	33	14	--	16,410	150	1,146
40	ZIONVILLE	5	--	216	353	125	70	36	38	--	--	42,920	--	3,041
TOTALS														
182	210	7092	4836	2795	1398	1692	1467	744	3,108,800	254,067	636,967			

WC - WATCHCARE  
MS - MISSION

## 72. TRANSYLVANIA

BPT	ADD	RSM	TLM	SS	VBS	CT	MUS	WMU	BRO	TOTREC	COOP	TOTMIS		
1	BLANTYRE	6	9	139	285	89	83	46	32	34	21	56,170	2,474	6,952
2	BLUE RIDGE	5	12	36	42	24	--	--	2	--	--	15,150	381	1,524

72. TRANSYLVANIA—Continued

CHURCHES	PASTOR (For Addresses, see Directory in Back of Book)	Total Baptisms	Other Additions, Letter, etc.	Resident Church Membership	Total Church Membership	Sunday School Enrollment	Vacation Bible School Enroll.	Church Training Enroll.	Church Music Enrollment	W.M.U. Enroll.	Brotherhood Enrollment	Total Receipts	Total for Coop. Program	Total Missions Expenditures
3 BOYLSTON	JAMES BURESS	9	9	286	412	136	111	70	49	44	19	70,380	12,538	15,576
4 BREVARD FRST	DUNCAN L. FUTRELLE	10	24	822	1221	672	293	68	121	95	29	541,800	60,044	108,922
5 CALVARY	AL CAULEY	4	2	346	466	238	187	101	83	96	30	134,290	16,157	41,006
6 CARNS HILL	LEO DOYLE	38	17	295	365	160	257	150	77	70	84	138,850	14,332	37,139
7 CARSONS CREEK	DON WATERS	--	--	--	68	68	--	--	--	--	--	--	--	--
8 CATHEYS CREEK	ROGER SMITH	4	8	279	325	134	53	--	28	--	--	85,920	5,144	12,782
9 CHERRYFIELD	LEE GRAHAM	8	16	221	276	132	68	--	52	18	--	74,070	8,548	16,749
10 DUNNS CREEK	LEE GRAHAM	--	6	92	202	24	32	19	8	6	--	11,230	--	446
11 DUNNS ROCK	KADEZ WILDE	1	--	106	107	32	19	--	--	--	--	30,100	3,806	9,363
12 EAST FORK	GENE KING	4	8	182	203	90	50	35	32	23	--	43,560	--	6,060
13 ENON	JERALD WILLINGHAM	11	12	402	472	161	92	70	50	53	26	124,020	10,261	30,315
14 FAITH	JON C SWAYNGEM	18	6	140	201	53	54	--	22	31	12	29,660	2,778	3,766
15 GLADY BRANCH	WILLIAM MASSEY	3	7	282	369	142	67	55	24	25	12	81,660	7,309	12,674
16 GRACE TOXAWAY	WILLIAM MASSEY	1	7	251	310	109	53	54	23	35	5	102,550	17,304	27,805
17 LAKE TOXAWAY	RICKIE LEE	7	--	167	186	100	103	--	28	--	--	41,980	2,771	16,226
18 LITTLE COVE	JOHN HUCKABY	--	2	83	98	108	130	55	26	17	14	38,280	4,488	8,037
19 LITTLE RIVER	JOHN HUCKABY	7	1	285	418	203	115	57	97	67	37	113,230	13,975	32,102
20 MIDDLE FORK	CHESTER CHAPPELL	1	2	130	180	79	60	--	4	11	--	32,850	--	7,013
21 MORNINGSIDE	JOHN D ASHWORTH	3	6	205	222	45	99	37	23	39	14	43,680	4,621	12,030
22 MOUNT MORTAH CALVERT	WILLIAM KUNSMAN	--	--	102	133	74	75	27	16	20	--	52,840	6,730	16,145
23 NEW HOPE	JAMES REED	1	4	100	119	78	115	57	28	79	13	47,810	4,343	8,134
24 NORTH TOXAWAY	JAMES REED	3	7	121	170	62	20	--	20	--	--	44,470	3,894	5,531
25 OAK GROVE	TOM WILLOUGHBY	1	7	102	120	93	75	--	25	--	--	69,600	4,111	10,174
26 OLD TOXAWAY	CURTIS CHAPMAN	--	--	--	120	90	--	--	--	--	--	--	--	--
27 PISGAH FOREST	SHURFORD O EDWINS	4	14	531	676	389	111	14	85	74	44	236,600	11,787	39,039
28 ROCKY HILL	ALTON TAYLOR	1	5	88	151	57	50	45	26	10	--	43,500	3,843	14,682
29 SHOAL CREEK	JAMES CLEO MCCALL	3	3	87	226	82	42	--	--	--	--	4,070	771	1,879
30 TEMPLE	JAMES T HARTLEY	--	2	253	353	236	76	70	37	20	9	103,650	15,200	29,381
31 TURKEY CREEK	CARL PRESNELL	30	22	488	615	387	141	170	51	65	43	160,060	12,602	33,576
32 ZION	KEVIN MORGAN	1	1	174	234	84	40	--	21	--	--	55,470	7,103	19,686
WC - WATCHCARE	TOTALS	184	214	6795	9395	4431	2671	1200	1090	932	412	2,627,500	257,315	584,674
MS - MISSION														

# 73. TRUETT

	BPT	ADD	RSM	TLM	SS	VBS	CT	MUS	WMU	BRO	TOTREC	COOP	TOTMIS
1 ANDREWS FIRST	3	12	450	806	297	135	82	88	103	--	180,600	17,150	30,271
2 BEALTON	9	4	90	100	40	48	--	28	--	6	9,260	285	810
3 BEAR PAW	--	--	--	--	--	--	--	--	--	--	--	--	--
4 BETHABARA	--	--	25	25	--	--	--	--	--	--	--	--	--
5 BETHEL	--	59	67	23	23	--	--	10	--	--	3,380	--	--
6 BLUE RIDGE CHAPEL	--	2	2	2	--	--	--	--	--	--	5,230	--	83
7 BOILING SPRINGS	5	5	148	214	108	82	--	34	--	--	99,390	--	11,391
8 DOWNINGS CREEK	3	--	101	151	89	60	--	38	--	--	27,910	--	1,641
9 EBENEZER	5	5	241	339	84	107	--	43	41	--	21,620	2,385	5,897
10 FIRES CREEK	4	--	171	241	109	90	83	53	32	--	27,660	150	1,290
11 FRIENDSHIP	--	6	106	204	73	41	6	31	12	--	30,620	1,200	6,176
12 GRANDVIEW	--	45	45	45	54	--	--	32	--	--	14,470	--	--
13 HANGING DOG	2	1	109	219	61	61	50	25	9	--	33,470	64	2,500
14 HARMONY	--	--	--	--	--	--	--	--	--	--	--	--	--
15 HOPEWELL	--	--	65	95	43	30	--	--	--	--	17,750	62	2,238
16 JUNALUSKA	--	--	122	147	63	--	--	--	--	--	4,800	--	--
17 LIBERTY	11	4	197	245	117	85	--	25	24	13	44,190	2,708	7,106
18 LITTLE BRASSTOWN	9	8	428	592	314	130	40	132	72	57	129,460	1,550	14,977
19 LITTLE GLADE	--	--	55	79	45	46	--	13	--	--	9,730	--	240
20 MACEBONIA	1	--	82	224	50	62	23	23	8	--	33,250	195	6,915
21 MALTBY	--	3	90	113	47	61	--	--	--	--	18,610	142	505
22 MARBLE SPRINGS	10	11	320	502	222	180	74	46	28	10	113,520	6,793	20,950
23 MEADOW GROVE	2	3	88	164	70	79	38	22	30	10	18,490	750	3,396
24 MOCCASIN CREEK	3	--	56	76	27	--	--	24	18	--	1,120	62	--
25 MOSS MEMORIAL	1	--	19	38	26	--	--	8	--	--	3,230	--	--
26 MOUNT CARMEL	5	4	188	254	78	109	--	60	32	18	21,730	665	4,411
27 MOUNT LIBERTY	--	2	96	163	66	22	24	37	--	--	22,560	744	3,070
28 MOUNT MORIAH	1	1	68	167	35	26	--	3	--	--	14,740	817	1,979
29 MOUNT PISGAH	8	6	165	277	77	50	44	4	45	42	38,030	2,643	9,091
30 MOUNT PLEASANT	6	1	157	211	98	50	51	36	13	--	47,200	7,097	12,131
31 MOUNT ZION	--	--	60	128	47	--	--	29	24	--	11,400	262	2,340
32 MURPHY FIRST	6	35	807	1196	506	255	221	134	103	51	310,840	37,221	63,333
33 MURPHY SECOND	--	--	60	108	30	--	--	--	--	--	10,000	--	600
34 NEW HOPE	3	--	82	121	40	68	--	29	--	--	12,950	149	801
35 NEW MARTINS CREEK	--	1	240	313	80	--	--	16	11	--	33,370	106	10,631
36 NOTLA	1	4	200	240	59	56	--	--	--	--	23,410	--	3,860
37 OAK GROVE MA	--	--	101	179	--	--	--	--	--	--	17,380	--	612
38 OAK GROVE MU	4	5	95	137	79	69	--	41	--	--	56,060	4,561	5,576
39 OAK VIEW	--	1	25	43	34	--	--	--	--	--	6,750	--	--
40 OGRETA	5	1	74	92	52	--	--	24	--	--	--	--	--
41 OLD SHOOTING CREEK	1	3	102	211	89	56	45	23	16	--	19,990	1,107	5,511
42 OWL CREEK	1	--	72	142	65	52	--	24	--	--	26,860	632	5,841
43 PEACHTREE MEMORIAL	4	2	263	388	197	95	66	51	80	18	77,200	8,983	25,023
44 PINE GROVE	--	--	--	--	--	--	--	--	--	--	--	--	--

73. TRUETT—Continued

CHURCHES	PASTOR (For Addresses, see Directory in Back of Book)	Total Baptisms	Other Addresses, Letter, etc.	Resident Church Membership	Total Church Membership	Sunday School Enrollment	Vacation Bible School Enroll.	Church Enroll.	Church Music Enrollment	W.M.U. Enroll.	Brotherhood Enrollment	Total Receipts	Total for Coop. Program	Total Mission Expenditures
45 PINELOG	CRAVVAL LEDFORD	1	--	103	147	110	54	62	75	38	36	16,160	351	1,034
46 PLEASANT HILL		--	--	19	86	30	--	--	16	--	--	2,930	--	160
47 PLEASANT VALLEY		--	--	83	93	--	--	--	--	--	--	--	--	--
48 RANGER	L B ADAMS	23	18	247	291	158	102	--	52	27	5	67,940	2,275	9,528
49 SHADY GROVE C	J D DECKER	--	5	164	304	68	38	33	28	26	24	31,650	250	1,560
50 SHADY GROVE H	RICHARD ROBERSON	5	7	77	118	82	57	37	34	20	18	42,720	4,732	9,307
51 SHILOH	CLARK MOSS	5	2	120	130	141	76	70	29	36	9	21,210	150	360
52 SHOAL CREEK	GENE FARMER	2	3	49	81	24	55	--	16	--	--	13,440	736	2,660
53 SIMONDS CHAPEL	GRADY CHASTAIN	--	3	66	111	51	--	--	24	8	--	12,410	203	1,340
54 SNOW HILL	BUDDY KING	--	--	30	30	--	--	--	--	--	--	--	--	--
55 SOUTH END	R L MARTIN	3	5	55	80	30	40	--	--	--	--	--	--	--
56 SWANSON	FREDDY EARLEY	1	5	54	123	55	58	--	--	--	--	7,800	--	110
57 SWEETWATER	RUSSELL CABE	3	4	35	50	60	36	--	36	--	--	3,150	54	60
58 TOMOTLA	CLIFTON ELLIOTT	6	1	167	228	100	75	--	50	--	--	28,970	720	2,013
59 TOPTON		--	--	--	--	--	--	--	--	--	--	--	--	--
60 TRUETT MEMORIAL	JOHNNY FOSTER	13	9	394	487	197	100	41	71	56	13	88,330	5,573	14,923
61 UNAKA	EDWARD KIRBY	7	5	143	238	102	73	--	--	--	--	35,430	839	5,959
62 UPPER PEACHTREE	STEVEN WEST	--	4	144	154	87	59	--	36	40	--	16,620	858	2,042
63 VALLEY RIVER	TOM WATSON	6	2	287	422	188	115	30	37	28	31	54,200	955	7,548
64 VALLEYTOWN		--	--	--	--	--	--	--	--	--	--	--	--	--
65 VENGEANCE CREEK	RONALD PALMER	9	1	192	226	139	99	--	45	36	29	41,100	543	2,530
66 VIOLET	CALVIN MURPHY	7	1	137	137	59	64	58	36	25	21	27,250	720	1,261
WC - WATCHCARE	TOTALS	199	248	8490	12594	5284	3306	1231	1785	1015	420	2,109,540	117,442	333,591
MS - MISSION														

74. TUCKASEIGE

BPT ADD	RSM	TLM	SS	VBS	CT	MUS	WMU BRO	TOTREC	COOP	TOTMIS
19	6	124	384	137	100	96	63	23	233	2,400
--	2	92	113	56	--	--	33	--	--	354
--	--	33	47	--	--	--	--	--	--	--
1	3	136	141	88	25	--	43	--	--	2,875
22	10	196	248	100	73	--	36	--	4,847	9,533

6	CALVARY	3	3	67	88	61	37	27	21	--	--	14,430	1,549	3,465	
7	CASHIERS	7	7	287	377	151	60	54	29	42	13	125,250	3,666	37,067	
8	CULLOWHEE	7	17	220	300	165	165	--	61	--	43	119,370	930	44,762	
9	CULLOWHEE VALLEY	3	6	28	32	37	43	11	14	16	--	16,190	147	5,132	
10	DEITZ MEMORIAL	--	--	63	91	45	--	--	22	--	--	10,200	742	2,186	
11	DICKS CREEK	1	1	64	110	44	52	--	--	9	--	8,680	90	840	
12	EAST FORK	--	--	61	110	44	--	--	23	--	--	15,850	550	1,503	
13	EAST SYLVA	4	8	458	642	297	102	58	71	42	--	106,460	4,554	17,145	
14	FALL CLIFF	--	--	125	172	100	41	17	13	11	--	37,520	3,488	9,337	
15	GREENS CREEK	7	1	181	321	114	76	18	34	33	26	75,210	5,807	27,091	
16	HAMBURG	2	--	151	191	103	87	37	21	--	--	39,780	600	4,423	
17	HYATTS CHAPEL	3	--	132	219	60	32	38	--	31	--	28,930	471	3,491	
18	JARRETT MEMORIAL	10	3	119	234	65	--	--	42	--	--	3,510	--	60	
19	JOHNS CREEK	2	3	59	59	--	--	--	--	--	--	--	--	--	
20	LAUREL BRANCH	4	--	86	91	47	41	--	13	11	5	12,790	28	28	
21	LIBERTY	2	2	123	123	90	52	30	24	21	--	30,920	350	2,108	
22	LITTLE SAVANNAH	10	3	116	176	84	62	36	19	22	--	17,510	110	1,241	
23	LOCUST FIELD	8	2	89	134	74	40	45	20	14	--	15,610	--	2,827	
24	LONG BRANCH	15	32	255	397	136	66	12	61	14	--	68,270	4,258	13,008	
25	LOVEDALE	--	--	23	50	24	35	--	13	--	--	3,440	100	1,260	
26	LUMBERTON	1	1	52	56	37	32	--	17	--	--	13,070	80	940	
27	MOSES CREEK	5	5	189	394	63	82	--	25	15	--	37,300	163	1,130	
28	MOUNT PLEASANT	5	9	380	488	161	123	22	38	27	--	55,110	308	6,142	
29	NEW HOPE	1	3	20	32	29	--	--	--	--	--	3,220	220	595	
30	NEW SAVANNAH	10	2	243	343	73	52	43	--	17	15	67,170	3,267	14,678	
31	OCHRE HILL	4	9	63	63	45	43	5	29	--	--	13,230	--	700	
32	OLD SAVANNAH	4	9	63	63	45	43	5	29	--	--	13,230	--	700	
33	PINE CREEK	--	--	83	147	45	66	--	17	4	5	14,180	--	1,651	
34	PROMISE LAND	7	21	477	576	363	65	158	143	90	26	154,220	11,875	22,894	
35	ROCKDALE	--	--	87	135	30	--	--	14	14	--	42,770	1,873	12,403	
36	SCOTTS CREEK	--	--	50	88	30	40	--	--	--	--	--	--	872	
37	SHOAL CREEK	--	--	138	248	84	84	45	35	--	--	8,290	93	3,230	
38	SOLS CREEK	7	15	720	820	394	75	21	151	152	39	329,550	28,200	67,494	
39	SPEEDWELL	--	--	20	47	28	--	--	17	--	--	1,000	--	--	
40	SYLVA FIRST	--	--	46	46	52	--	--	--	--	--	--	--	2,500	
41	TILLEY CREEK	1	6	92	202	55	--	--	20	--	--	27,420	360	1,206	
42	TROUT CREEK	5	2	182	211	60	--	--	32	--	--	11,760	--	--	
43	TUCKASEEGE	--	--	50	80	54	35	24	14	16	--	100,250	1,181	4,699	
44	UNITY	--	--	74	172	31	43	--	--	10	--	10,860	569	1,547	
45	WEBSTER	--	--	--	--	--	--	--	--	--	--	6,170	574	592	
46	WILKESDALE	3	--	236	281	90	42	15	--	--	--	23,080	--	2,880	
47	WILMOT	--	--	175	309	76	52	48	24	11	--	5,990	325	2,977	
48	WOLF CREEK	--	--	--	--	--	--	--	--	--	--	--	--	--	
49	YELLOW MOUNTAIN	--	--	--	--	--	--	--	--	--	--	--	--	--	
50	ZION HILL	182	206	6975	10347	4173	2099	963	1299	707	216	1,855,570	83,608	344,357	
													TOTALS		83,608
													WC - WATCHCARE		
													MS - MISSION		

# 75. UNION

CHURCHES	PASTOR (For Addresses, see Directory in Back of Book)	Total Baptisms	Other Addresses, Letter, etc.	Resident Church Membership	Total Church Membership	Sunday School Enrollment	Vacation Bible School Enroll.	Church Training Enroll.	Church Music Enrollment	W.M.U. Enroll.	Brotherhood Enrollment	Total Receipts	Total for Coop. Program	Total Missions Expenditures
1 ANTIPOH	GEORGE GOUGE	14	2	339	375	257	144	---	36	71	32	79,630	2,286	16,066
2 AUSTIN GROVE	JERRY ENSLEY	3	3	363	411	274	134	105	60	98	74	185,260	8,597	57,753
3 BENTON HEIGHTS	DADE SHERMAN	--	4	175	175	98	15	---	18	30	---	57,000	3,000	5,520
4 BENTONS CROSS ROADS	OLLIS REVELS	10	10	385	467	308	117	36	110	95	43	210,690	12,078	35,542
5 BETHEL	RANDY DAVIS	--	1	98	114	73	27	10	25	---	---	31,610	689	1,980
6 CALVARY	ROY P. YOW	1	11	175	220	106	58	---	33	59	---	97,320	8,553	17,919
7 CENTREVUEW	JOE STROUD	1	8	162	174	119	82	---	32	10	12	51,760	1,100	6,173
8 CENTRAL	BOBBY CHILDRESS	10	7	273	274	158	70	---	69	---	---	141,750	500	17,170
9 CORINTH	---	5	4	283	456	122	---	39	18	37	---	57,710	2,165	4,744
10 CORNERSTONE	LOWELL WILLIS	3	4	30	30	---	---	---	---	---	---	32,150	---	501
11 COVENANT	KEN LIDA	12	20	121	131	93	70	62	36	17	12	56,850	634	4,575
12 EBENEZER	LEON WHITLEY	14	6	256	276	180	87	---	59	42	35	91,820	7,039	13,254
13 EMMANUEL	LAWRENCE E FUNDERBURK	1	7	177	183	97	50	---	35	---	---	47,760	1,795	3,432
14 EUTO	TONY MEDLIN	4	1	103	149	97	110	38	26	20	10	34,780	3,412	7,389
15 FAIRFIELD	---	5	1	124	269	155	92	86	77	62	22	48,450	1,076	5,280
16 FAITH	HENRY L. HOLLAR	4	7	244	244	101	115	---	58	32	36	45,040	200	2,289
17 FAULKS	BOBBY MARTIN	21	2	361	456	320	120	26	137	89	54	120,770	7,898	16,128
18 FELLOWSHIP	DONALD S. GHANT	9	21	76	128	72	---	---	---	---	---	23,090	---	---
19 FOREST HILLS	---	1	9	54	54	33	---	---	34	12	---	10,770	---	---
20 FRIENDLY	---	3	--	252	252	136	73	---	30	---	8	53,040	550	1,625
21 HAMILTON CROSS ROADS	ROD YOW	4	4	302	343	133	94	---	55	49	51	75,970	6,970	16,449
22 HARTIS GROVE	RUSTY MORRISON	11	13	408	433	301	252	160	63	61	20	161,160	4,066	10,767
23 HERMON	CHARLES HUMPHRIES	5	21	170	177	113	77	9	40	48	21	88,020	6,895	13,107
24 HILLCREST	DONALD K. LISK	1	9	430	431	202	141	---	132	30	---	98,430	700	7,300
25 HOPEWELL	CARROLL SPIVEY	--	4	244	314	219	107	---	43	83	10	119,540	3,654	10,219
26 HOWIE	DONNIE CRUMP	10	5	159	136	59	45	---	23	24	10	19,500	1,323	2,368
27 INDIAN TRAIL FIRST	MICHAEL T. WHITSON	94	93	1136	1147	830	391	172	201	111	26	458,130	2,708	26,384
28 LANES CREEK	TOM WALDEN	14	9	187	217	140	95	---	31	47	24	52,220	636	4,200
29 LAKEVIEW	J DALE ROACH	11	29	219	219	237	184	---	90	61	13	127,560	1,572	8,843
30 LEE PARK	---	4	3	335	366	251	73	---	26	48	22	93,430	850	11,343
31 MACEONIA	ROBERT LATTA	--	5	307	472	311	75	---	44	62	10	83,160	6,739	14,747
32 MARSHVILLE	W L CULBERTSON	5	5	307	472	311	75	---	104	78	24	201,020	26,322	53,757
33 MARY ELIZABETH	MICKEY KARNES	6	3	248	251	125	67	67	30	28	---	55,560	2,667	7,472
34 MIDWAY	ROBERT KERBY	3	8	214	232	155	101	---	48	46	26	54,760	4,875	8,990
35 MILL CREEK	MARVIN TYSON	3	5	245	317	156	111	---	26	56	29	77,770	3,417	9,449
36 MONROE FIRST	HARRY E POOVEY	8	10	721	935	483	155	159	161	143	43	352,960	38,588	76,694
37 MOUNT HARMONY	---	9	24	739	790	434	292	---	89	115	26	403,400	9,126	30,497



76. WEST CHOWAN—Continued

CHURCHES	PASTOR (For Addresses, see Directory in Back of Book)	Total Baptisms	Other Addresses, Letter, etc.	Resident Church Membership	Total Church Membership	Sunday School Enrollment	Vacation Bible School Enroll.	Church Enroll.	Church Music Enrollment	W.M.U. Enroll.	Brotherhood Enrollment	Total Receipts	Total for Coop. Program	Total Missions Expenditures
11 CASHIE	JACK W BYRD	8	4	419	592	279	113	72	88	132	32	197,080	15,652	46,785
12 CENTER GROVE	HEWAN HICKS	3	6	141	241	113	67	---	13	21	22	36,610	3,028	6,197
13 CHRISTIAN HARBOR	TIMOTHY GOINS	---	1	129	189	93	10	---	14	17	---	35,380	2,800	6,555
14 COLERAIN	SHELBY STEPHENS	---	2	284	495	276	48	24	31	69	16	93,670	10,560	16,794
15 CONNARITSA	SHELBY BROWN	5	1	134	213	85	41	---	14	33	14	34,340	3,328	2,241
16 CONWAY	JAMES E HESTER	1	12	353	469	322	67	---	60	145	9	173,250	21,337	40,945
17 CREECH MEMORIAL	PAUL TRAYWICK	2	---	429	429	82	56	31	54	55	23	51,160	5,086	9,644
18 CREEKSVILLE	RONALD MCGSWAIN	2	2	150	212	145	50	---	34	51	4	54,780	4,415	7,985
19 EARLYS	DAN GRAVES	5	7	183	242	145	63	---	18	41	8	55,470	2,899	10,155
20 EDGEWOOD	ELMER JOYNER	1	---	104	259	116	91	---	14	29	11	42,750	1,874	3,854
21 ELAM	WENDELL G RAY	---	4	200	255	157	88	71	9	10	11	45,110	2,887	9,244
22 ELM GROVE	BILLY NALE	12	8	361	474	390	154	136	63	38	29	48,320	4,295	8,544
23 GALATIA	KENNETH N BUNCH	4	---	161	231	108	58	99	12	32	16	146,750	11,535	33,801
24 GREENS CROSS	JAMES AUGUSTUS THOMAS	2	---	108	209	82	60	---	15	49	3	61,270	11,500	10,318
25 HARRELLSVILLE	EDWIN DACUS	---	---	20	65	7	---	---	---	---	---	1,090	---	17,775
26 HEBRON	HENRY C BOSCHEN JR	4	---	32	41	36	---	---	---	11	---	7,180	100	721
27 HOLLY GROVE	BRUCE BROWN	---	---	56	84	46	40	---	---	12	5	15,860	1,530	3,742
28 HOLLY SPRINGS	JOE D MCLEAN	---	3	37	63	16	---	---	---	---	---	4,320	250	955
29 HORTONS	CHARLES EDWARD ROGERS JR	---	---	124	200	93	72	8	14	28	12	42,610	879	6,236
30 JACKSON	CURRIE BURGESS	---	6	83	144	52	30	---	17	15	---	23,360	1,875	2,532
31 KELFORD	ROBERT E HALL	2	2	74	128	46	25	10	24	21	9	25,390	6,600	2,360
32 LASKER	RICHARD GRIFFIN	2	4	70	110	48	42	---	15	14	18	23,960	1,579	3,495
33 LAWRENCE	GEORGE WILMORE	1	1	139	179	76	14	---	15	31	14	52,070	4,913	7,534
34 LEWISTON FIRST	HERMAN HICKS	3	1	44	71	49	9	---	---	9	---	12,560	260	1,464
35 MARGARETTSVILLE	GERALD K RIGGS	3	3	139	278	88	44	---	30	64	8	41,510	2,077	5,380
36 MARS HILL	HERMAN HICKS	---	4	8	453	583	248	107	18	67	52	115,310	12,457	22,685
37 MEHERLIN	PHILLIP KNOTT	---	---	53	86	58	3	---	17	42	7	18,320	800	2,529
38 MENOLA	JACK MORGAN	---	---	138	185	83	39	---	18	51	---	53,340	1,245	8,773
39 MERRY HILL	WINT HALE JR	---	---	53	62	44	---	---	10	10	110	10,110	100	872
40 MOUNT CARMEL	THOMAS H CAULKINS	6	1	131	184	105	74	13	40	43	29	52,530	1,688	6,181
41 MOUNT TABOR	BOBBY SKEENS	3	16	372	560	212	66	24	62	110	---	179,400	20,708	34,818
42 MURFREESBORO	BOBBY SKEENS	---	3	16	372	101	47	---	22	010	---	22,010	2,429	4,269
43 OAK GROVE	BILLY RAY MCENTIRE	---	2	1	110	192	74	30	14	16	22	35,780	1,470	3,374
44 PLEASANT GROVE	LEWIS JENNINGS	---	1	190	274	126	67	---	19	55	26	50,150	4,698	8,375
45 POCASI	J ROBERT MEDLIN	4	6	151	242	128	50	---	17	43	---	54,830	7,201	14,008
46 POWELLSVILLE	HARVEY JACKSON	---	3	59	86	34	---	---	---	---	---	42,800	1,835	5,540
47 REPUBLICAN		---	---	---	---	---	---	---	---	---	---	---	---	---

48 RICH SQUARE	1	3	199	335	121	48	---	27	29	10	70,070	7,255	12,705
49 RIVERSIDE	4	168	287	142	43	---	---	19	30	---	44,680	3,000	6,986
50 ROBERTS CHAPEL	1	---	141	171	89	32	---	40	36	33	38,650	2,000	4,186
51 ROSS	2	3	183	263	147	76	13	26	18	36	58,280	4,810	10,114
52 SAINT JOHNS	1	1	180	248	124	32	---	23	39	41	34,010	2,716	3,663
53 SANDY RUN	1	4	149	295	126	30	---	18	21	---	36,130	841	2,744
54 SEABOARD	---	---	108	216	94	---	---	25	42	18	43,220	3,440	8,930
55 SEVERN	1	---	121	180	89	43	30	12	20	12	65,730	5,000	10,772
56 SILOAM	3	4	124	187	84	74	51	19	37	17	57,730	1,300	2,820
57 UNION	2	4	172	249	154	85	76	29	56	19	59,330	4,846	11,747
58 WAKELOW	---	2	36	75	31	---	---	1	---	---	9,560	200	1,087
59 WINTON	---	3	220	303	196	73	46	19	75	28	83,850	8,127	21,834
60 WOODLAND	---	1	156	308	124	65	24	22	47	26	64,250	3,246	11,453
TOTALS													
WC - WATCHCARE	131	190	10447	15039	7443	2833	906	1741	2647	844	3,505,070	286,909	655,769
MS - MISSION													

## 77. WILMINGTON

1 ABUNDANT LIFE	---	---	50	50	30	---	---	---	38	37	9	---	---
2 ATKINSON	---	---	171	226	117	35	---	---	15	18	---	---	---
3 BARLOW-VISTA	7	13	190	285	122	60	---	---	12	50	28	10,213	19,442
4 WHISPERING PINES	1	---	61	61	16	---	---	---	---	---	---	461	555
5 BEAR BRANCH	9	4	129	196	76	49	---	---	13	31	13	1,053	2,263
6 BETHLEHEM	2	---	62	88	68	55	---	---	---	---	---	---	1,053
7 BURGAY	5	18	415	615	324	116	69	46	103	16	128,740	15,835	25,153
8 CALVARY	17	50	980	1425	746	148	278	173	80	27	434,690	50,185	66,829
9 CANETUCK	---	---	46	54	25	---	---	---	---	6	7,950	173	275
10 CAROLINA BEACH FIRST	6	14	262	457	156	98	47	53	53	28	153,630	9,770	19,675
11 CASTLE HAYNE	18	28	213	263	104	110	79	52	61	68	118,410	9,060	27,403
12 CENTERVILLE	3	6	109	179	91	64	30	23	15	---	72,810	3,200	23,152
13 COLLEGE ACRES	13	56	255	304	185	106	16	37	47	4	90,470	3,000	4,917
14 EAST WILMINGTON	15	---	128	228	51	35	---	28	14	---	29,680	---	1,188
15 FOREST HILLS	13	26	261	322	211	103	40	80	51	35	95,370	4,482	9,278
16 FREEDOM	37	44	534	571	362	165	89	87	68	42	262,130	25,167	45,571
17 GIBSON AVENUE	2	7	---	441	91	57	48	21	30	38	41,920	2,527	4,420
18 GREENFIELD	25	4	234	286	82	51	43	46	61	8	16,310	63	206
19 HAMPSFIELD	25	13	511	535	155	80	---	41	29	23	121,890	125	4,889
20 HAW BLUFF	3	6	129	159	90	70	---	27	23	---	61,400	500	7,827
21 IMMANUEL	1	3	55	55	35	---	---	19	---	---	14,930	34	75
22 IVANHOE	---	1	35	55	42	---	---	---	2	---	19,240	600	3,807
23 OGDEN KOREAN	25	18	43	43	43	---	73	10	---	---	12,980	451	878
MS SANG HUM CHUN													

77. WILMINGTON—Continued

CHURCHES	PASTOR (For Addresses, see Directory in Back of Book)	Total Baptisms	Other Additions, Letter, etc.	Resident Church Membership	Total Church Membership	Sunday School Enrollment	Vacation Bible School Enroll.	Church Enroll.	Church Music Enrollment	W.M.U. Enroll.	Brotherhood Enrollment	Total Receipts	Total for Coop. Program	Total Missions Expenditures
24 KURE BEACH FIRST		1	--	111	191	49	166	--	19	16	--	34,530	--	829
25 LAKE FOREST	RALPH E HOLT JR	6	6	473	673	348	89	131	24	107	24	150,590	13,058	28,293
26 LAKE FOREST MS BAUTISTA	AGUSTIN LARA	--	2	14	14	--	--	--	--	--	--	2,530	1,192	326
27 LONG CREEK	JIM E BAKER	2	--	141	193	62	--	--	22	--	11	38,120	38	641
28 LONG CREEK HISPANIC	MS AGUSTIN LARA	--	--	--	--	--	--	--	--	--	--	--	90	--
29 LONG LEAF	EUGENE RIDLEY	30	54	1990	2010	739	83	--	102	76	78	436,690	12,542	32,628
30 MARKET PLACE	MS ALLEN WELBORN	10	50	57	60	76	--	25	45	--	8	21,140	3,203	3,138
31 WASONBORO	GORDON WRIGHT	18	11	610	713	378	142	--	88	96	12	261,620	17,235	31,935
32 MOORES CREEK	PHILIP G EAKINS JR	10	7	134	154	74	36	--	15	8	12	33,680	2,940	7,031
33 MOUNT HOLLY	HAL BILBO	--	5	107	158	77	89	94	27	25	17	56,590	4,830	8,139
34 MURRAY MEMORIAL	ALLEN MCKEITHAN	71	130	744	802	580	45	282	149	73	77	337,240	12,000	30,807
35 WYRTLE GROVE	OSCAR HULLENDER	6	13	507	598	217	--	34	25	46	20	156,780	11,916	27,742
36 NEW HOPE	RICK HOWELL	--	5	54	135	31	81	44	14	14	6	26,560	1,655	3,357
37 OAK GROVE		38	31	401	452	236	215	95	66	72	28	128,380	5,672	15,434
38 OGDEN	TERRY BONEY	1	--	160	241	93	66	139	18	22	--	48,330	3,685	7,427
39 OLIVET	DAVID KNOWLES	4	--	131	210	76	57	24	33	24	--	33,950	3,045	7,937
40 PENDERLEA	MALCOM H IVEY	12	40	974	1037	767	269	130	239	138	12	524,950	34,733	55,479
41 PINE VALLEY	BILL DIXON	--	--	57	113	61	160	18	14	17	--	23,640	--	9,314
42 RINEVIEW	JOEY FAUCETTE	7	13	337	458	300	160	151	74	85	22	139,370	4,641	15,805
43 RILEYS CREEK		5	13	187	249	69	67	32	20	34	25	28,790	1,330	4,872
44 ROCKY POINT	MS	--	--	--	--	--	--	--	--	--	--	--	--	--
45 SAINT PAUL	CLAUDE E DAVIS III	17	31	397	415	307	158	110	62	97	45	235,880	9,954	19,996
46 SCOTTS HILL	ROBERT E LEE	4	1	467	614	163	89	38	27	76	41	120,880	8,108	16,697
47 SEA GATE	BOBBY MOWERY	5	4	287	418	219	117	83	70	26	26	95,490	9,292	18,102
48 SHILOH	DAVID MOORE	6	29	639	991	291	146	103	113	98	53	205,100	5,219	36,436
49 SILVER LAKE	DONALD K HORN	18	28	1029	1637	878	127	211	43	167	26	319,320	26,648	51,154
50 SOUTHSIDE	JAMES D WHETSTONE	11	21	241	349	263	249	71	20	28	11	129,970	4,904	61,102
51 SUNSET PARK	JIMMY HEWITT	3	11	765	1041	518	65	121	178	88	65	420,430	28,348	54,985
52 SURF CITY	MS HORACE HALL	3	38	64	67	50	83	--	19	10	20	44,480	717	1,100
53 TEMPLE	DENNIS BAZEMORE	8	47	54	55	44	--	--	10	--	--	41,760	435	--
54 TOPSAIL	OWYN REEVES	2	8	564	844	483	248	104	150	243	98	287,920	15,249	37,803
55 VICTORY	ROBERT G MILLIS SR	--	2	136	104	49	49	--	17	--	--	19,770	427	2,454
56 WALLACE FIRST	ROBERT G MILLIS SR	2	5	136	183	116	74	11	42	39	27	43,150	4,307	6,783
57 WATHA	MICHAEL G QUEEN	19	71	1134	1728	790	145	102	211	278	50	622,950	47,753	102,487
58 WILMINGTON FIRST	LAMAR J BROOKS	11	34	1338	1642	1061	189	582	266	208	105	825,060	15,107	68,100
60 WINTER PARK	HARVEY H WHALEY JR	15	24	790	989	934	405	282	119	206	103	405,240	20,793	37,624
61 WRIGHTSBORO	DANNY HAWKINS	8	12	271	403	211	44	61	27	--	22	162,810	5,283	13,947
62 WRIGHTSVILLE BEACH		549	1081	20621	27330	13933	5155	4038	3214	1412	8,407,220	1,101,641	479,221	
	TOTALS													
	WC - WATCHCARE													
	MS - MISSION													

## 78. YADKIN

	BPT	ADD	RSM	TLM	SS	VBS	CT	MUS	WMU	BRO	TOTREC	COOP	TOTMIS
1 ARLINGTON FIRST	5	5	341	403	170	71	---	69	35	14	75,490	5,054	11,575
2 BEAR CREEK	1	--	271	302	145	102	---	16	40	28	63,670	1,774	12,868
3 BETHEL	4	2	283	248	119	89	---	23	32	26	43,790	493	7,762
4 BLAISE	16	21	202	376	278	120	27	57	76	23	170,170	2,201	18,439
5 BOONVILLE	12	9	411	522	451	150	80	248	140	64	182,740	21,096	50,352
6 BREAD OF LIFE	18	7	83	84	75	70	20	2	41	9	77,020	7,325	18,588
7 CHARITY	7	3	234	353	167	161	60	70	58	--	72,490	7,125	17,169
8 COURTEY	10	8	339	382	142	88	22	25	50	24	110,480	8,521	17,937
9 DEEP CREEK	1	5	244	355	182	75	---	39	60	30	71,950	4,200	9,437
10 EAST BEND	--	4	152	237	102	90	---	37	33	1	35,570	1,850	8,913
11 ENON	5	51	435	505	228	120	25	96	76	7	149,470	8,429	26,163
12 FLAT ROCK	5	5	263	333	203	74	30	45	55	--	137,930	6,244	49,870
13 FORBUSH	3	2	339	439	181	100	---	100	35	27	111,850	16,457	30,018
14 FRIENDSHIP	2	3	143	238	186	80	---	40	14	--	46,950	1,556	41,254
15 GREEN MEADOWS	12	15	285	349	313	125	224	97	66	24	123,340	11,588	17,577
16 HUNTSVILLE	8	1	163	173	108	100	28	44	60	28	47,120	1,276	5,322
17 ISLAND FORD	--	--	---	---	---	---	---	---	---	---	---	---	---
18 JONESVILLE FIRST	8	15	430	582	204	80	275	82	37	27	167,750	15,410	34,635
19 MOUNTAIN VIEW	2	9	224	344	229	125	28	52	33	18	72,040	4,054	12,192
20 NORTH OAK RIDGE	--	--	129	195	72	65	---	49	--	--	61,510	---	25,878
21 RICHMOND HILL	2	1	313	420	270	123	---	64	85	25	120,340	10,932	31,603
22 ROCK SPRING	2	1	128	158	106	84	---	30	17	10	382,420	2,743	9,583
23 SANDY SPRINGS	4	1	248	323	233	91	---	48	42	43	76,010	2,007	15,037
24 SHADY GROVE	3	6	234	299	172	92	---	72	29	--	73,260	189	12,309
25 SOUTH OAK RIDGE	8	4	233	272	210	145	87	47	63	76	76,930	9,304	15,550
26 SPANISH	--	--	---	---	---	---	---	---	---	---	---	---	---
27 MANUEL MCLAMB	3	6	390	410	97	105	---	23	13	--	61,370	---	8,743
28 UNION GROVE	8	6	287	375	333	101	20	36	78	38	81,490	8,326	16,469
29 WEST YADKIN	4	2	169	201	83	76	---	37	12	--	75,740	3,197	7,440
30 YADKINVILLE FIRST	9	13	286	451	433	211	39	83	46	44	258,440	27,861	80,793
31 ZION	--	--	131	188	93	37	47	23	10	--	44,360	1,743	9,342
TOTALS	163	205	7390	9517	5585	2950	1012	1654	1336	586	3,071,690	185,630	582,650

WC - WATCHCARE  
MS - MISSION

## 79. YANCEY

	BPT	ADD	RSM	TLM	SS	VBS	CT	MUS	WMU	BRO	TOTREC	COOP	TOTMIS
1 BANKS CREEK UNION	3	--	45	79	35	24	---	---	---	---	---	---	---
2 BEE LOG	2	6	131	185	122	65	---	43	---	---	23,490	---	850
3 BLUE ROCK	6	--	129	179	75	45	---	---	---	---	39,490	---	3,600
4 BOLENS CREEK	--	3	192	252	116	57	56	35	26	4	75,520	6,438	25,702

79. YANCEY—Continued

CHURCHES	PASTOR (For Addresses, see Directory in Back of Book)	Total Baptisms	Other, Additions, Letter, etc.	Resident Church Membership	Total Church Membership	Sunday School Enrollment	Vacation Bible School Enroll.	Church Training Enroll.	Church Music Enrollment	W.M.U. Enroll.	Brotherhood Enrollment	Total Receipts	Total for Coop. Program	Total Missions Expenditures
5 BROWNS CREEK	H G MCLEROY	2	3	106	210	89	64	17	24	11	—	27,610	961	6,499
6 BURNSVILLE FIRST	RICHARD MURI	15	4	355	515	216	81	—	96	49	6	196,780	11,485	39,096
7 BYRD'S CHAPEL	ROGER HILEMON	3	4	61	91	53	39	—	—	—	—	11,880	—	—
8 CANE RIVER	ROBERT MELVIN	—	5	133	173	92	54	—	39	—	—	49,180	2,714	15,201
9 CRABTREE	LUTHER SPIVEY	3	4	180	204	152	95	—	45	—	—	56,770	—	—
10 FALVIEW	LESTER COOK	8	6	115	212	98	100	—	54	—	—	64,740	—	8,042
11 HALIS CHAPEL	RAY STRICKLAND	5	5	41	59	42	31	—	—	—	—	10,060	—	—
12 LAUREL BRANCH	CHARLES E WILLIS	1	4	56	87	71	—	—	22	5	5	26,190	1,000	3,060
13 MOUNT MITCHELL	LESTER MURPHEY	1	—	135	250	120	—	—	42	—	—	35,450	—	7,165
14 MOUNT PLEASANT	LAWRENCE GLENN	1	—	129	174	72	50	30	26	10	—	36,620	—	12,356
15 PLEASANT GAP	WILLIAM GREY FISHER	2	3	143	184	74	22	—	22	—	—	30,590	3,939	11,641
16 PLEASANT GROVE	DAVID O SHERIFF	2	—	52	191	50	30	—	9	8	—	15,320	—	3,365
17 SHOAL CREEK	JOHN T DAVIS JR	4	2	94	103	101	87	49	12	23	—	41,950	500	7,615
18 SOUTH ESTATOE	TOTALS	1	6	75	236	67	89	116	20	25	17	53,200	5,792	14,161
19 WEST BURNSVILLE		3	6	275	414	316	116	156	63	31	—	135,270	13,084	43,780
20 WINDOM		—	—	24	24	31	—	—	—	—	—	—	—	—
21 YOUNGS CHAPEL		—	—	67	152	41	36	—	—	—	—	15,280	703	1,906
WC - WATCHCARE		62	61	2538	3974	2033	1085	308	552	208	71	945,370	50,326	204,107
MS - MISSION														

80. YATES

CHURCHES	PASTOR (For Addresses, see Directory in Back of Book)	BPT	ADD	RSM	TLM	SS	VBS	CT	MUS	WMU	BRO	TOTREC	COOP	TOTMIS
1 ANGLIER AVENUE	JEFFREY WISDOM	7	5	732	899	264	62	8	62	53	—	286,830	20,945	60,308
2 BAHAMA	ANDREW PICKENS	15	51	162	163	186	53	—	36	60	44	113,720	1,335	6,069
3 BELLS	J ALLISON FOGLEMAN	—	3	199	278	118	87	—	41	52	34	42,070	2,593	7,863
4 BREA	ERNEST FERRELL	1	4	155	203	56	23	—	18	—	—	54,310	906	3,684
5 BETHSDA	ROBERT L PHILLIPS JR	12	17	812	1044	466	200	105	167	82	52	597,350	34,172	52,270
6 BRAGTOWN	JESSE J CROOM JR	9	11	510	546	326	92	24	84	61	32	223,460	12,710	30,607
7 CALVARY	MICHAEL SHUMATE	3	8	609	637	283	264	24	77	48	24	212,240	15,049	28,525
8 CARRORO	RONALD S CAVA	22	8	523	903	535	187	60	102	103	18	274,030	27,267	62,434
9 CEDAR FORK		1	8	200	258	143	87	49	53	61	10	110,920	21,174	29,608
10 CHEEK HEIGHTS		1	9	177	239	72	50	27	30	26	—	53,930	599	2,340

11	CRESSSET	21	41	435	618	278	83	9	78	48	32	256,080	11,937	24,324									
12	DURHAM FIRST	4	33	1637	2020	678	157	--	210	200	132	563,180	50,308	96,124									
13	DURHAM MEMORIAL	11	15	691	960	769	188	41	82	113	61	278,870	37,900	54,349									
14	EBENEZER	16	11	631	671	281	110	98	91	71	58	207,360	4,000	10,078									
15	EDEWOOD	3	--	281	337	240	65	--	52	69	38	78,060	3,270	7,548									
16	EPHESUS	5	29	247	316	176	98	54	70	49	20	99,950	6,593	10,025									
17	FAITH	14	8	505	511	193	106	--	55	52	17	120,480	9,975	19,418									
18	FARRINGTON ROAD	--	--	45	61	40	--	--	12	--	--	64,190	4,354	7,791									
19	FIELDCREST	8	1	145	181	27	--	--	2	--	--	27,510	650	2,321									
20	GORMAN	8	13	692	939	650	257	44	137	97	22	549,090	27,417	81,141									
21	GRACE	9	5	527	902	471	133	343	65	79	56	767,920	36,639	84,966									
22	GREY STONE	29	76	2475	2873	1484	126	9	288	103	17	999,860	22,348	66,454									
23	GUESS ROAD	2	17	885	934	349	449	--	98	88	16	259,520	29,759	47,394									
24	HOLLOWAY STREET	3	3	334	530	156	86	--	22	36	--	120,770	6,566	16,648									
25	HOMESTEAD HEIGHTS	28	63	924	1047	968	342	409	360	198	109	670,081	69,566	87,577									
26	HOPE VALLEY	4	25	473	517	468	192	20	134	100	75	200,110	15,754	43,409									
27	IMANUEL	5	18	361	395	146	68	--	69	66	9	138,600	12,174	21,397									
28	KOREAN	--	--	--	--	--	--	--	--	--	--	--	1,667	---									
29	LAKWOOD	--	4	204	396	87	7	--	12	42	--	95,290	5,770	12,988									
30	LOWES GROVE	--	4	470	548	206	69	27	56	52	--	119,340	7,132	14,871									
31	LEESVILLE ROAD	4	18	96	96	97	55	--	44	40	7	60,750	6,138	9,681									
32	LYSTRA	1	--	80	125	53	74	--	3	53	--	32,430	2,312	5,673									
33	MOUNT CARMEL	11	7	216	339	172	95	77	52	78	36	137,850	10,679	18,081									
34	MOUNT GILEAD	5	6	251	320	157	139	--	34	51	26	84,930	7,651	14,880									
35	MOUNT HERMON	5	5	418	489	246	105	49	37	44	17	170,800	23,296	29,020									
36	MOUNT MORIAH	3	1	400	455	160	60	116	78	77	33	109,050	5,100	8,554									
37	MOUNT PISGAH	--	5	199	267	147	48	--	48	32	--	62,320	7,537	14,575									
38	NEW JERUSALEM BP CTHDRL	--	--	67	73	56	32	--	33	38	--	104,180	---	1,365									
39	NORTH DURHAM CHAPEL	1	1	34	34	37	--	--	3	12	--	28,570	465	1,165									
40	OLIVE BRANCH	1	6	192	235	117	--	--	70	42	52	75,780	6,799	11,892									
41	PAGE ROAD	5	13	168	173	118	113	45	24	43	36	84,750	8,711	87,522									
42	PARK VIEW	--	5	310	400	182	73	--	29	58	17	104,190	4,703	10,799									
43	PARKWOOD	3	4	224	385	87	65	82	19	--	13	95,540	6,022	8,614									
44	PLAINVIEW	6	7	225	439	242	94	53	66	85	--	145,800	7,668	17,171									
45	RED MOUNTAIN	8	5	446	466	209	130	104	44	44	32	67,000	2,275	6,364									
46	RIDGECREST	30	59	881	1953	726	424	45	157	73	24	452,800	18,666	62,278									
47	ROSE OF SHARON	26	32	349	428	207	163	--	81	61	58	140,920	7,266	21,306									
48	SUNRISE	1	2	55	62	70	--	--	24	9	--	40,680	2,091	12,342									
49	TEMPLE	7	8	520	829	447	109	121	90	63	42	315,610	36,862	41,960									
50	TRINITY	2	3	301	348	148	57	--	24	25	7	77,110	3,936	7,434									
51	UNIVERSITY	1	22	538	728	246	--	--	40	1	2	217,900	3,500	11,512									
52	WATTS STREET	6	52	779	1096	479	40	50	72	45	--	332,500	4,733	40,418									
53	WEST STREET	2	--	354	354	154	112	28	57	150	22	106,780	---	---									
54	WEST DURHAM	10	30	362	460	238	77	25	80	14	9	193,650	20,340	35,805									
55	YATES	9	31	643	945	695	357	225	179	78	33	876,520	24,536	48,310									
388	WC - WATCHCARE	812	24149	30585	15606	6063	2461	3930	3235	1,514,452	771,754	11,733,531	---	---									
MS	MS - MISSION	--	--	--	--	--	--	--	--	--	--	--	--	--									
											TOTALS	388	812	24149	30585	15606	6063	2461	3930	3235	1,514,452	771,754	11,733,531

# 81. GENERAL GROUP

CHURCHES	PASTOR (For Addresses, see Directory in Back of Book)	Total Baptisms	Other Additions, Letter, etc.	Resident Church Membership	Total Church Membership	Sunday School Enrollment	Vacation Bible School Enroll.	Church Training Enroll.	Church Music Enrollment	W.M.U. Enroll.	Brotherhood Enrollment	Total Receipts	Total for Coop. Program	Total Missions Expenditures	
1 BAPTIST FELLOWSHIP	DAVID LEWIS	--	--	--	--	--	--	--	--	--	--	--	3,822	--	
2 BINKLEY MEMORIAL		--	--	--	--	--	--	--	--	--	--	--	2,525	--	
3 CEDAR MOUNTAIN	HARLON RAMSEY	--	568	623	--	--	--	--	--	--	--	--	500	--	
4 CHRISTIAN FAITH		--	--	--	--	--	--	--	--	--	--	--	480	--	
5 COMMUNITY		--	--	--	--	--	--	--	60	--	--	--	640	--	
6 CHURCH OF GOD'S GLORY	PETER H GILLILAND	--	6	6	--	--	--	--	--	--	--	--	2,012	--	
7 GRACE S	DAVID L COMER	--	--	--	--	--	--	--	--	--	--	--	2,012	--	
8 HARVEST	JEFF FAGGART	--	--	--	--	--	--	--	245	--	--	--	886	--	
9 HIGHLANDS	WILLIAM CARPENTER	--	--	--	--	--	--	--	--	--	--	--	886	--	
10 HOPE DALE		--	--	--	--	--	--	--	538	--	--	--	538	--	
11 HOUCKS CHAPEL	PERRY LEE SMITH	--	17	19	--	--	--	--	100	--	--	--	100	--	
12 LIVING WORD	TERRY HALL	9	11	71	71	69	19	20	32	--	--	56,430	3,293	--	
13 MYERS PARK	R. EUGENE OWENS	--	--	--	--	--	--	--	--	--	--	--	323	--	
14 NEW TESTAMENT COMMUN	DAVID W BLAKEY	--	--	--	--	--	--	--	--	--	--	--	10	--	
15 N C KOREAN		--	--	--	--	--	--	--	--	--	--	--	240	--	
16 NORTH CROSS		--	--	--	--	--	--	--	--	--	--	--	100	--	
17 PARK ROAD	ALLEN LAYMON	--	--	--	--	--	--	--	--	--	--	--	3,220	--	
18 SAINT JOHNS	THOMAS GRAVES	23	48	1117	1619	1053	75	--	186	177	108	1,052,380	36,969	104,449	
19 OPEN DOOR	BROKEN OLIVER	--	--	--	--	--	--	--	--	--	--	--	1,561	--	
20 WEDGEWOOD	CHRIS AYERS	3	12	351	442	123	35	--	30	36	15	148,370	8,230	21,615	
WC - WATCHCARE		35	2130	2780	1245	129	20	248	213	123	1,257,180	63,175	129,357		
MS - MISSION															

# Messengers Attending 1989 Baptist State Convention

CHURCH #	CHURCH NAME	ASSOCIATION NAME	NO. OF MESSENGERS				
1-010	ANTIUCH	ALEXANDER	4	4-150	FLETCHER MEMORIAL	ASHE	4
1-020	BETHLEHEM	ALEXANDER	1	4-160	FRIENDLY GROVE	ASHE	4
1-030	BEULAH	ALEXANDER	2	4-170	FRIENDSHIP	ASHE	4
1-050	EAST TAYLORSVILLE	ALEXANDER	10	4-290	MIDWAY	ASHE	2
1-055	GRACE	ALEXANDER	1	4-300	MISSION HOME	ASHE	2
1-060	HIDDENITE	ALEXANDER	3	4-390	PEAK VALLEY	ASHE	1
1-070	LEBANON	ALEXANDER	1	4-535	TRINITY	ASHE	2
1-090	LINNEYS GROVE	ALEXANDER	1	4-590	WEST JEFFERSON FIRST	ASHE	3
1-100	LITTLE RIVER	ALEXANDER	1				
1-110	MACEDONIA	ALEXANDER	1				
1-120	MILLERSVILLE	ALEXANDER	2				
1-160	OXFORD MEMORIAL	ALEXANDER	2				
1-180	PLEASANT HILL	ALEXANDER	2				
1-210	STONY POINT	ALEXANDER	4				
1-220	TAYLORSVILLE FIRST	ALEXANDER	2				
1-230	THREE FORKS	ALEXANDER	6				
TOTAL MESSENGERS FROM ASSOCIATION			43 ***				22 ***
2-110	SPARTA FIRST	ALLEGHANY	4	5-040	BAYBORO	ATLANTIC	3
TOTAL MESSENGERS FROM ASSOCIATION			4 ***	5-050	BEAUFORT FIRST	ATLANTIC	2
				5-052	BOGUE BANKS	ATLANTIC	2
				5-057	CAPE CARTERET	ATLANTIC	3
				5-100	FORT BARNWELL	ATLANTIC	1
				5-110	HAVELOCK FIRST	ATLANTIC	3
				5-130	MOREHEAD CITY FIRST	ATLANTIC	9
				5-140	NATIONAL AVENUE	ATLANTIC	2
				5-145	NEUSE RIVER	ATLANTIC	2
				5-150	NEW BERN FIRST	ATLANTIC	10
				5-160	NEWPORT	ATLANTIC	6
				5-180	PARKVIEW	ATLANTIC	4
				5-210	POLLOCKSVILLE	ATLANTIC	1
				5-220	REECES CHAPEL	ATLANTIC	1
				5-240	SMYRNA	ATLANTIC	1
				5-260	SPRING GARDEN	ATLANTIC	2
				5-280	TABERNACLE	ATLANTIC	4
				5-290	TEMPLE	ATLANTIC	5
				5-300	TRENTON	ATLANTIC	3
				5-315	VICTORY	ATLANTIC	1
TOTAL MESSENGERS FROM ASSOCIATION			65 ***				
				6-070	CROSSNORE FIRST	AVERY	2
				6-170	NEWLAND FIRST	AVERY	2
				6-180	OAK GROVE	AVERY	1
TOTAL MESSENGERS FROM ASSOCIATION			25 ***				5 ***

CHURCH # CHURCH NAME ASSOCIATION NAME NO. OF MESSENGERS

7-030	BERRY'S GROVE	BEULAH	4	9-255	NEW HOPE	BLUE RIDGE	1
7-040	BETHANY	BEULAH	2	9-280	PARKERS CHAPEL	BLUE RIDGE	1
7-050	BETHEL HILL	BEULAH	2	9-300	PLEASANT GARDENS	BLUE RIDGE	2
7-060	BEULAH	BEULAH	2	9-320	SUGAR HILL	BLUE RIDGE	1
7-090	CA-VEL	BEULAH	3				
7-100	CLEMENT	BEULAH	2				
7-150	LAMBERTH MEMORIAL	BEULAH	1				
7-160	LEA BETHEL	BEULAH	5	10-030	BETHEL	BRIER CREEK	1
7-170	NORTH ROXBORO	BEULAH	3	10-090	GRASSY KNOB	BRIER CREEK	1
7-180	MILL CREEK	BEULAH	6	10-150	NEW HOPE	BRIER CREEK	2
7-210	MOUNT HARMONY	BEULAH	1	10-190	ROCKY HILL	BRIER CREEK	1
7-230	OLIVE BRANCH	BEULAH	5	10-220	UNION	BRIER CREEK	1
7-250	PROVIDENCE P	BEULAH	9				
7-270	ROXBORO	BEULAH	3				
7-315	TIMBERLAKE	BEULAH	4				
7-330	YANCEYVILLE FIRST	BEULAH	4				
			53				7
TOTAL MESSENGERS FROM ASSOCIATION							
8-010	ABBOTTSBURG	BLADEN	1	11-015	BEACH ROAD	BRUNSWICK	1
8-030	BETHEL	BLADEN	2	11-020	BETHEL	BRUNSWICK	4
8-040	BLADENBORO FIRST	BLADEN	5	11-030	BEULAH	BRUNSWICK	2
8-080	CENTER ROAD	BLADEN	1	11-080	CALVARY	BRUNSWICK	4
8-090	CLARKTON FIRST	BLADEN	2	11-100	ELAH	BRUNSWICK	1
8-130	ELIZABETHTOWN	BLADEN	4	11-110	FARMERS CHAPEL	BRUNSWICK	1
8-160	HICKORY GROVE	BLADEN	2	11-130	GOSHEN	BRUNSWICK	3
8-210	NEW CENTER	BLADEN	2	11-150	JENNIES BRANCH	BRUNSWICK	1
8-220	NORTHSIDE	BLADEN	1	11-160	LEBANON	BRUNSWICK	1
8-240	RIVERSIDE	BLADEN	2	11-170	LELAND	BRUNSWICK	1
8-250	SANDY GROVE	BLADEN	3	11-250	OCEAN VIEW	BRUNSWICK	2
8-260	SHADY GROVE	BLADEN	1	11-290	SABBATH HOME	BRUNSWICK	2
8-280	TAR HEEL	BLADEN	2	11-300	SHALLOTTE FIRST	BRUNSWICK	2
8-300	WHITE LAKE	BLADEN	1	11-310	SHELL POINT	BRUNSWICK	3
8-310	WHITE OAK	BLADEN	2	11-320	SOLDIER BAY	BRUNSWICK	2
8-330	ZION HILL	BLADEN	1	11-330	SOUTHPORT	BRUNSWICK	8
			31	11-350	SUPPLY	BRUNSWICK	2
			31	11-370	TOWN CREEK	BRUNSWICK	1
			1	11-380	WOODBURN FIRST	BRUNSWICK	2
			1				
TOTAL MESSENGERS FROM ASSOCIATION							
9-010	BETHEL	BRUSHY MOUNTAIN	1	12-030	BOILING SPRINGS	BRUSHY MOUNTAIN	1
9-020	BETHLEHEM	BRUSHY MOUNTAIN	2	12-060	CUB CREEK	BRUSHY MOUNTAIN	2
9-070	CHERRY SPRINGS	BRUSHY MOUNTAIN	1	12-140	HARMONY	BRUSHY MOUNTAIN	1
9-080	CLINCHFIELD	BRUSHY MOUNTAIN	2	12-150	HINSHAW STREET	BRUSHY MOUNTAIN	1
9-090	CROSS MEMORIAL	BRUSHY MOUNTAIN	1	12-160	LEWIS FORK	BRUSHY MOUNTAIN	8
9-160	GREENLEE	BRUSHY MOUNTAIN	1	12-170	LIBERTY GROVE	BRUSHY MOUNTAIN	1
9-210	MACEONTA	BRUSHY MOUNTAIN	2	12-190	MILLERS CREEK	BRUSHY MOUNTAIN	2
9-220	MARION FIRST	BRUSHY MOUNTAIN	2	12-200	MORAVIAN FALLS	BRUSHY MOUNTAIN	4
			9	12-220	MOUNT PLEASANT	BRUSHY MOUNTAIN	3
			9	12-240	NEW HOPE	BRUSHY MOUNTAIN	2
			31				43
TOTAL MESSENGERS FROM ASSOCIATION							

12-250	NORTH WILKESBORO	FIRBRUSHY MOUNTAIN	7	13-810	TRINITY MSNRY	BUNCOMBE	2
12-300	PLEASANT GROVE	BRUSHY MOUNTAIN	1	13-840	VICTORY	BUNCOMBE	2
12-310	PLEASANT HOME	BRUSHY MOUNTAIN	2	13-850	WEAVERVILLE FIRST	BUNCOMBE	3
12-330	ROARING RIVER	BRUSHY MOUNTAIN	1	13-860	WEST ASHEVILLE	BUNCOMBE	10
12-380	WALNUT GROVE	BRUSHY MOUNTAIN	1	13-870	WESTWOOD	BUNCOMBE	10
12-390	WELCOME HOME	BRUSHY MOUNTAIN	3	13-895	WOODLAND HILLS	BUNCOMBE	4
12-400	WILKESBORO	BRUSHY MOUNTAIN	10				
12-410	ZION HILL	BRUSHY MOUNTAIN	4				
TOTAL MESSENGERS FROM ASSOCIATION							
55 ***							
13-020	ARDEN FIRST	BUNCOMBE	6	14-030	BEREA	BURNT SWAMP	4
13-030	ASHEVILLE FIRST	BUNCOMBE	10	14-070	CAPE FEAR	BURNT SWAMP	1
13-050	BARNARDSVILLE	BUNCOMBE	2	14-127	FRIENDSHIP MISSION	ARBURNT SWAMP	1
13-060	BEAVERDAM	BUNCOMBE	1	14-130	GALILEE	BURNT SWAMP	2
13-080	BENT CREEK	BUNCOMBE	10	14-300	PEMBROKE FIRST	BURNT SWAMP	1
13-100	BETHEL	BUNCOMBE	2	14-400	UNION	BURNT SWAMP	1
13-110	BEVERLY HILLS	BUNCOMBE	3				
13-120	BLTMORE	BUNCOMBE	4				
13-130	BLACK MOUNTAIN FIRST	BUNCOMBE	10				
13-170	CALVARY	BUNCOMBE	10	15-010	BETHLEHEM	CABARRUS	4
13-240	EDGEWOOD	BUNCOMBE	2	15-020	BLACKWELDER PARK	CABARRUS	4
13-270	EMMAS GROVE	BUNCOMBE	2	15-050	BROOKDALE	CABARRUS	4
13-280	ENKA	BUNCOMBE	2	15-060	CALVARY	CABARRUS	5
13-285	ERWIN HILLS	BUNCOMBE	2	15-070	CENTERVIEW	CABARRUS	1
13-290	FAIRVIEW	BUNCOMBE	2	15-080	CENTRAL	CABARRUS	10
13-300	FLAT CREEK	BUNCOMBE	1	15-100	COLDWATER	CABARRUS	4
13-305	FREEDOM	BUNCOMBE	2	15-120	COMMUNITY	CABARRUS	2
13-320	GASHES CREEK	BUNCOMBE	1	15-130	CONCORD FIRST	CABARRUS	4
13-350	GRACE	BUNCOMBE	1	15-150	EASTSIDE	CABARRUS	1
13-360	GRASSY BRANCH	BUNCOMBE	3	15-155	EASTWOOD	CABARRUS	1
13-390	HOMINY	BUNCOMBE	9	15-156	ENOCHVILLE FIRST	CABARRUS	3
13-440	LIBERTY	BUNCOMBE	7	15-180	FISHER STREET	CABARRUS	1
13-450	LONG SHOALS	BUNCOMBE	1	15-200	GLORIETA	CABARRUS	5
13-470	MACEDONIA	BUNCOMBE	1	15-240	HOWELL	CABARRUS	1
13-490	MERRIMON AVENUE	BUNCOMBE	1	15-250	IMMANUEL	CABARRUS	1
13-500	MORGAN HILL	BUNCOMBE	10	15-260	JACKSON PARK	CABARRUS	4
13-510	MORNINGSIDe	BUNCOMBE	3	15-270	KANNAPOLIS FIRST	CABARRUS	10
13-520	MOUNT CARMEL	BUNCOMBE	1	15-280	KERR STREET	CABARRUS	1
13-560	NEWBRIDGE	BUNCOMBE	5	15-290	LAKEWOOD	CABARRUS	5
13-570	NEWFOUND	BUNCOMBE	2	15-300	LANE STREET	CABARRUS	5
13-590	NEW MORGAN HILL	BUNCOMBE	2	15-310	MCGILL AVENUE	CABARRUS	10
13-615	OAK GROVE	BUNCOMBE	8	15-370	MOUNT PLEASANT FIRST	CABARRUS	2
13-620	OAKLEY	BUNCOMBE	2	15-380	NORTH KANNAPOLIS	CABARRUS	6
13-630	OTTEEN	BUNCOMBE	2	15-390	OAK RIDGE	CABARRUS	2
13-670	POLE CREEK	BUNCOMBE	2	15-450	PITTS	CABARRUS	7
13-970	SOUTH ASHEVILLE	BUNCOMBE	10	15-470	PROVIDENCE	CABARRUS	4
13-745	STARKNES COVE	BUNCOMBE	2	15-500	RODGERS PARK	CABARRUS	5
13-760	SWANNANOA FIRST	BUNCOMBE	2	15-510	ROYAL OAKS	CABARRUS	1
13-800		BUNCOMBE	6	15-520	SHADYBROOK	CABARRUS	7
				15-565	UNITED LOVE	CABARRUS	4
TOTAL MESSENGERS FROM ASSOCIATION							
11 ***							



19-020	ALLEN JAY	CENTRAL	4	22-320	MOYOCK	CHOWAN	1
19-030	ARCHDALE FIRST	CENTRAL	2	22-360	POWELLS POINT	CHOWAN	2
19-050	BRENTWOOD	CENTRAL	1	22-380	RAMOTH GILEAD	CHOWAN	2
19-055	CHARLTY	CENTRAL	1	22-400	REYNOLDS	CHOWAN	4
19-060	CLOVERDALE	CENTRAL	1	22-430	ROCKY HOCK	CHOWAN	1
19-085	CORNERSTONE	CENTRAL	3	22-440	ROPER	CHOWAN	1
19-090	EMERYWOOD	CENTRAL	8	22-460	SALEM	CHOWAN	1
19-100	ENGLISH ROAD	CENTRAL	8	22-470	SANDY CROSS	CHOWAN	1
19-110	FAIRMONT PARK	CENTRAL	1	22-480	SAWYER'S CREEK	CHOWAN	4
19-130	GARRELL STREET	CENTRAL	1	22-510	SOUND SIDE MISSIONARY	CHOWAN	1
19-140	GREEN STREET	CENTRAL	9	22-550	WOODVILLE	CHOWAN	1
19-150	HIGH POINT FIRST	CENTRAL	10				
19-160	HILLCREST	CENTRAL	3				
19-170	HILLIARD MEMORIAL	CENTRAL	4				
19-175	HILLSVILLE	CENTRAL	2				
19-180	JAMESTOWN FIRST	CENTRAL	6				
19-190	JEWEL	CENTRAL	4				
19-210	LEXINGTON AVENUE	CENTRAL	5				
19-225	OAK GROVE	CENTRAL	1				
19-230	OAK VIEW	CENTRAL	9				
19-240	PARKWOOD	CENTRAL	2				
19-250	PILOT VIEW	CENTRAL	1				
19-260	REAVIS MEMORIAL	CENTRAL	2				
19-280	SOUTHSIDE	CENTRAL	3				
19-315	WESTCHESTER	CENTRAL	8				
	TOTAL MESSENGERS FROM ASSOCIATION		99 ***				56 ***
20-110	ROBBINSVILLE FIRST	CHEOAH	6				
	TOTAL MESSENGERS FROM ASSOCIATION		6 ***				
22-005	ALBEMARLE	CHOWAN	2				
22-010	BALLARD'S BRIDGE	CHOWAN	3				
22-025	BETHANY	CHOWAN	1				
22-030	BETHEL	CHOWAN	2				
22-050	BLACKWELL MEMORIAL	CHOWAN	3				
22-080	CENTER HILL	CHOWAN	2				
22-090	CHAPPELL HILL	CHOWAN	1				
22-130	CORINTH	CHOWAN	3				
22-160	EDENTON	CHOWAN	7				
22-170	ELIZABETH CITY FIRST	CHOWAN	1				
22-200	EUREKA	CHOWAN	2				
22-215	FELLOWSHIP	CHOWAN	1				
22-250	HERTFORD	CHOWAN	3				
22-265	KITTY HAWK FIRST	CHOWAN	3				
22-280	MANTEO	CHOWAN	1				
22-310	MOUNT SINAI	CHOWAN	1				
	TOTAL MESSENGERS FROM ASSOCIATION		57 ***				
23-010	ANTIOCH	COLUMBUS	3				
23-040	BRUNSWICK	COLUMBUS	2				
23-080	CHADBURN	COLUMBUS	2				
23-110	CHINA GROVE	COLUMBUS	1				
23-120	CLARENDON	COLUMBUS	1				
23-140	DELCO FIRST	COLUMBUS	2				
23-150	EVERGREEN	COLUMBUS	1				
23-180	FOREST LAWN	COLUMBUS	2				
23-210	HALLSBORO	COLUMBUS	1				
23-220	HINSON CROSSROADS	COLUMBUS	2				
23-240	LAKE WACAMAW FIRST	COLUMBUS	2				
23-250	LENNONS CROSSROADS	COLUMBUS	2				
23-260	MACEDONIA	COLUMBUS	1				
23-270	MOUNT ZION	COLUMBUS	1				
23-280	NEW HOPE	COLUMBUS	2				
23-320	PLEASANT PLAINS	COLUMBUS	2				
23-330	PORTER SWAMP	COLUMBUS	4				
23-340	RIEGELWOOD	COLUMBUS	1				
23-350	SMYRNA	COLUMBUS	1				
23-370	TABOR CITY	COLUMBUS	10				
23-380	TRINITY	COLUMBUS	3				
23-425		COLUMBUS	1				
23-450	WHITEVILLE FIRST	COLUMBUS	10				
	TOTAL MESSENGERS FROM ASSOCIATION		57 ***				
24-010	BETHESDA	CULLOM	2				
24-040	CAREY	CULLOM	1				
24-045	CENTRAL	CULLOM	1				
24-050	ENTERPRISE	CULLOM	4				
24-070	HARRIETT	CULLOM	1				
24-090	HENDERSON FIRST	CULLOM	10				
24-125	LAKE GASTON	CULLOM	2				
24-130	LITTLETON	CULLOM	2				
24-140	MACON	CULLOM	3				

CHURCH # CHURCH NAME ASSOCIATION NAME NO. OF MESSENGERS

24-170	NEW SANDY CREEK	CULLOM	1
24-190	NORTH HENDERSON	CULLOM	2
24-200	NORTH WARRENTON	CULLOM	2
24-210	RALEIGH ROAD	CULLOM	2
24-225	SALT GIDEONS	CULLOM	1
24-240	TABERNACLE	CULLOM	3
24-280	WARRENTON	CULLOM	6
24-290	WEST END	CULLOM	5
24-300	WISE	CULLOM	3

TOTAL MESSENGERS FROM ASSOCIATION

25-030	BAPTIST TEMPLE	DAN VALLEY	9
25-040	BEAVER ISLAND	DAN VALLEY	3
25-045	BURTON MEMORIAL	DAN VALLEY	3
25-050	CALVARY	DAN VALLEY	1
25-070	COMMUNITY	DAN VALLEY	2
25-090	DEEP SPRINGS	DAN VALLEY	2
25-100	EAST SIDE	DAN VALLEY	1
25-110	EDEN FIRST	DAN VALLEY	7
25-120	ELLSBORO	DAN VALLEY	2
25-130	FAIRVIEW	DAN VALLEY	4
25-160	GRACE	DAN VALLEY	4
25-170	HAMPTON HEIGHTS	DAN VALLEY	1
25-200	MADISON FIRST	DAN VALLEY	5
25-210	MAYODAN FIRST	DAN VALLEY	4
25-220	MOUNT HERMON	DAN VALLEY	1
25-240	OSBORNE	DAN VALLEY	4
25-250	PENN MEMORIAL	DAN VALLEY	3
25-260	PROVIDENCE	DAN VALLEY	4
25-270	REIDSVILLE FIRST	DAN VALLEY	9
25-280	RUFFIN STACEY	DAN VALLEY	3
25-290	SHADY GROVE	DAN VALLEY	1
25-300	SHARON	DAN VALLEY	2
25-310	SPRAY	DAN VALLEY	3
25-320	STONEVILLE FIRST	DAN VALLEY	1
25-330	THOMPSONVILLE	DAN VALLEY	3

TOTAL MESSENGERS FROM ASSOCIATION

26-080	MOUNT SINAI	DOCK	2
26-110	NEW LIFE	DOCK	2
26-160	SANDY PLAINS	DOCK	1

TOTAL MESSENGERS FROM ASSOCIATION

27-065	CALYPSO	EASTERN	3
27-090	CLINTON FIRST	EASTERN	2
27-120	DOBSON CHAPEL	EASTERN	3
27-130	EVERGREEN	EASTERN	2
27-150	GARLAND	EASTERN	2
27-170	GROVE PARK	EASTERN	2
27-180	IMMANUEL	EASTERN	2
27-190	INGOLD	EASTERN	1
27-200	ISLAND CREEK	EASTERN	2
27-220	KENANSVILLE	EASTERN	1
27-240	MOUNT GILEAD	EASTERN	1
27-250	MOUNT OLIVE FIRST	EASTERN	1
27-270	NEW HOPE	EASTERN	1
27-300	POSTON	EASTERN	2
27-310	ROSE HILL	EASTERN	2
27-320	ROWAN	EASTERN	5
27-330	SHARON	EASTERN	5
27-340	SHILOH	EASTERN	2
27-350	SILOAM	EASTERN	2
27-350	WARSAW	EASTERN	2
27-400	WELLS CHAPEL	EASTERN	2

TOTAL MESSENGERS FROM ASSOCIATION

28-040	ELKIN FIRST	ELKIN	10
28-050	ELKIN VALLEY	ELKIN	5
28-060	FRIENDSHIP	ELKIN	2
28-090	MINERAL SPRINGS	ELKIN	1
28-100	MOUNT PLEASANT	ELKIN	4
28-120	PLEASANT GROVE	ELKIN	5
28-130	PLEASANT HILL	ELKIN	10
28-150	PLEASANT RIDGE	ELKIN	3
28-160	POPLAR SPRINGS	ELKIN	2

TOTAL MESSENGERS FROM ASSOCIATION

29-010	AMIS CHAPEL	FLAT RIVER	2
29-030	BULLOCK	FLAT RIVER	3
29-050	CONCORD	FLAT RIVER	1
29-060	CORINTH	FLAT RIVER	1
29-070	CREEDMOOR FIRST	FLAT RIVER	6
29-110	FELLOWSHIP	FLAT RIVER	2
29-140	HESTER	FLAT RIVER	2
29-150	ISLAND CREEK	FLAT RIVER	1
29-170	MOUNT OLIVET	FLAT RIVER	1

29-190	MOUNTAIN CREEK	3	31-375	HARMONY	GASTON	1
29-210	OXFORD	10	31-380	HICKORY GROVE	GASTON	1
29-220	PEACES CHAPEL	1	31-390	HIGH SHOALS FIRST	GASTON	2
29-230	PLEASANT GROVE	2	31-410	LAKEVIEW	GASTON	1
29-250	PROVIDENCE	1	31-420	LONG CREEK MEMORIAL	GASTON	2
29-270	SHARON	1	31-430	LORAY	GASTON	3
29-280	STOVALL	3	31-450	LOWELL FIRST	GASTON	3
29-310	TUNGSTEN	2	31-460	MCADENVILLE	GASTON	1
29-320	UNION	1	31-500	MOUNT BELLAH	GASTON	2
29-330	WEST OXFORD	2	31-520	MOUNT HOLLY FIRST	GASTON	9
TOTAL MESSENGERS FROM ASSOCIATION			45	***		2
30-030	BEECH GLEN	1	31-530	MOUNT HOLLY SECOND	GASTON	2
30-070	BULL CREEK	3	31-550	MOUNT ZION	GASTON	1
30-080	CALIFORNIA CREEK	1	31-560	NEW HOPE	GASTON	7
30-090	CALVARY	1	31-600	OAKLAND MEMORIAL	GASTON	3
30-130	FORKS OF IVY	1	31-610	PARKWOOD	GASTON	2
30-240	LAUREL VALLEY	1	31-640	RANKIN LAKE	GASTON	9
30-270	LOCUST GROVE	1	31-670	RIDGEVIEW	GASTON	1
30-300	MARS HILL	6	31-710	SALEM	GASTON	2
30-310	MARKSHALL FIRST	2	31-720	SANDY PLAINS	GASTON	7
30-350			31-740	SHADY GROVE	GASTON	2
TOTAL MESSENGERS FROM ASSOCIATION			17	***		5
31-020	ALEXIS	8	31-750	SOUTH MARIETTA STREE	GASTON	3
31-030	ANTHONY GROVE	1	31-780	SPRINGFIELD	GASTON	4
31-040	BELMONT FIRST	6	31-790	STANLEY FIRST	GASTON	2
31-050	BEREA	2	31-810	SUNNYSIDE	GASTON	2
31-060	BESSEMER CITY FIRST	1	31-820	SUNSET FOREST	GASTON	4
31-110	BINGHAM MEMORIAL	1	31-830	TEMPLE	GASTON	2
31-115	BROOKLEIGH	3	31-855	UNION ROAD	GASTON	2
31-130	CALVARY	2	31-858	UNITED	GASTON	2
31-140	CATPAWA HEIGHTS	10	31-900	WEST CRAMERTON	GASTON	2
31-150	CENTERVIEW	5	31-910	WEST FRANKLIN AVENUE	GASTON	1
31-170	CHERRYVILLE FIRST	9	31-920	WOODLAWN	GASTON	1
31-180	CHERRYVILLE SECOND	2	TOTAL MESSENGERS FROM ASSOCIATION			175
31-213	CHESTNUT RIDGE	2	32-055	FELLOWSHIP	GREEN RIVER	2
31-219	COUNTRY MEADOWS	2	32-080	GREEN HILL	GREEN RIVER	2
31-215	COVENANT	3	32-100	MONTFORD COVE	GREEN RIVER	2
31-220	CRAMERTON FIRST	5	32-120	MOUNTAIN CREEK	GREEN RIVER	3
31-230	DALLAS	2	32-160	OAK SPRINGS	GREEN RIVER	2
31-240	EAST BELMONT	1	32-170	PIEDMONT	GREEN RIVER	2
31-250	EAST GASTONIA	2	32-180	PINEY KNOB	GREEN RIVER	2
31-300	FLINT GROVES	8	32-210	PLEASANT HILL	GREEN RIVER	4
31-320	FRIENDSHIP	2	32-230	ROUND HILL	GREEN RIVER	3
31-340	GASTON	7	32-240	RUTHERFORDTON FIRST	GREEN RIVER	6
31-350	GASTONIA FIRST	2	32-250	RUTHERFORDTON SECOND	GREEN RIVER	4
31-355	GATEWAY	1	32-265	SPENCER	GREEN RIVER	10
			32-270	SPINDALE FIRST	GREEN RIVER	6
TOTAL MESSENGERS FROM ASSOCIATION			1	***		48

CHURCH # CHURCH NAME ASSOCIATION NAME NO. OF MESSENGERS

33-010	ALLENS CREEK	HAYWOOD	2
33-020	ANTIPOCH	HAYWOOD	4
33-040	BEAVERDAM	HAYWOOD	1
33-060	BETHEL	HAYWOOD	2
33-070	BEULAH	HAYWOOD	1
33-120	CANTON FIRST	HAYWOOD	3
33-130	CLYDE FIRST	HAYWOOD	2
33-170	DELLWOOD	HAYWOOD	1
33-180	DUTCH COVE	HAYWOOD	5
33-200	EAST FORK	HAYWOOD	2
33-210	EAST WAYNESVILLE	HAYWOOD	3
33-240	GRANDVIEW	HAYWOOD	1
33-250	GREEN VALLEY	HAYWOOD	1
33-260	HAZELWOOD FIRST	HAYWOOD	1
33-280	HIGH STREET	HAYWOOD	2
33-300	LAKE JUNALUSKA	FIRSTHAYWOOD	2
33-340	MAGGIE VALLEY FIRST	HAYWOOD	2
33-380	NINEVAH	HAYWOOD	1
33-410	OAK GROVE	HAYWOOD	2
33-430	PLEASANT BALSAM	HAYWOOD	1
33-470	RIVERSIDE	HAYWOOD	4
33-490	ROCK SPRINGS	HAYWOOD	1
33-510	SPRING HILL	HAYWOOD	2
33-540	WAYNESVILLE FIRST	HAYWOOD	5
33-570	WHITE OAK	HAYWOOD	1
33-580	WOODLAND	HAYWOOD	2

TOTAL MESSENGERS FROM ASSOCIATION

54 \*\*\*

34-020	BAPTIST CENTER	JOHNSTON	2
34-070	BETHSDA	JOHNSTON	3
34-120	CARTERS CHAPEL	JOHNSTON	2
34-140	CLAYTON FIRST	JOHNSTON	9
34-170	CRESTWOOD	JOHNSTON	1
34-190	FOUR OAKS	JOHNSTON	5
34-210	HEPHZIBAH	JOHNSTON	2
34-240	KENLY	JOHNSTON	2
34-280	MICRO FIRST	JOHNSTON	2
34-290	MIDDLESEX	JOHNSTON	1
34-310	NOBLES CHAPEL	JOHNSTON	1
34-360	PINE LEVEL	JOHNSTON	3
34-380	PISCAG	JOHNSTON	5
34-390	PLEASANT GROVE	JOHNSTON	2
34-400	PRINCETON	JOHNSTON	7
34-420	SELMA	JOHNSTON	2

34-430	SHARON	JOHNSTON	4
34-450	SMITHFIELD FIRST	JOHNSTON	1
34-460	STEVENS CHAPEL	JOHNSTON	10
34-480	TRINITY	JOHNSTON	1
34-500	WHITE OAK	JOHNSTON	1

TOTAL MESSENGERS FROM ASSOCIATION

66 \*\*\*

35-010	ALLEN MEMORIAL	KINGS MOUNTAIN	1
35-050	BETHLEHEM	KINGS MOUNTAIN	1
35-060	BOILING SPRINGS	KINGS MOUNTAIN	20
35-070	BUFFALO	KINGS MOUNTAIN	1
35-080	CALVARY	KINGS MOUNTAIN	3
35-110	CHURCHILL DRIVE	KINGS MOUNTAIN	2
35-150	DOVER	KINGS MOUNTAIN	2
35-160	DOVER	KINGS MOUNTAIN	2
35-170	EASTSIDE KM	KINGS MOUNTAIN	3
35-190	ELIZABETH	KINGS MOUNTAIN	7
35-220	FAITH	KINGS MOUNTAIN	1
35-230	FALLSTON	KINGS MOUNTAIN	1
35-250	GROVER FIRST	KINGS MOUNTAIN	1
35-265	IMMANUEL	KINGS MOUNTAIN	1
35-270	KINGS MOUNTAIN	KINGS MOUNTAIN	1
35-280	KINGS MOUNTAIN FIRST	KINGS MOUNTAIN	1
35-290	KINGS MOUNTAIN SECON	KINGS MOUNTAIN	7
35-310	LAWNDALE	KINGS MOUNTAIN	2
35-360	MOUNT SINAI	KINGS MOUNTAIN	1
35-380	NEW BETHEL	KINGS MOUNTAIN	1
35-410	NEW HOPE	KINGS MOUNTAIN	4
35-430	NEW PROSPECT	KINGS MOUNTAIN	2
35-470	PATTERSON GROVE	KINGS MOUNTAIN	2
35-480	PATTERSON SPRINGS	KINGS MOUNTAIN	1
35-510	PLAINS VIEW	KINGS MOUNTAIN	2
35-520	PLEASANT GROVE	KINGS MOUNTAIN	2
35-560	POPULAR SPRINGS	KINGS MOUNTAIN	10
35-570	PUTNAM MEMORIAL	KINGS MOUNTAIN	1
35-580	ROSS GROVE	KINGS MOUNTAIN	3
35-590	SANDY PLAINS	KINGS MOUNTAIN	5
35-600	SHELBY FIRST	KINGS MOUNTAIN	10
35-610	SHELBY SECOND	KINGS MOUNTAIN	5
35-630	UNION	KINGS MOUNTAIN	2
35-650	WACO	KINGS MOUNTAIN	4
35-680	WESTVIEW	KINGS MOUNTAIN	6
35-690	ZION	KINGS MOUNTAIN	6

TOTAL MESSENGERS FROM ASSOCIATION

114 \*\*\*

36-010	LIBERTY	6	37-250	MEMORIAL	LITTLE RIVER	5
36-030	LIBERTY	6	37-260	NEILLS CREEK	LITTLE RIVER	4
36-040	CEDAR LODGE	2	37-280	OAK GROVE	LITTLE RIVER	3
36-050	CENTER HILL	4	37-300	PINEY GROVE CHAPEL	LITTLE RIVER	3
36-060	CHURCHLAND	6	37-320	RAWLS	LITTLE RIVER	4
36-070	CLEARVIEW	2	37-340	SWANN STATION	LITTLE RIVER	3
36-085	COLONIAL	2	37-345	TRINITY	LITTLE RIVER	2
36-110	DENTON FIRST	2	37-350	WESTFIELD	LITTLE RIVER	3
36-115	FALTH	2				
36-170	HOLLOWAYS	2				
36-180	JERSEY	5				
36-190	LAKEVIEW	1				
36-200	LEXINGTON FIRST	10	38-060	BURNINGTOWN	MACON	2
36-210	LIBERTY	6	38-145	FAITH	MACON	1
36-240	MILLS HOME	9	38-160	FRANKLIN FIRST	MACON	7
36-250	MOUNTAIN VIEW	2	38-180	HIGDONVILLE	MACON	2
36-260	NEW FRIENDSHIP	3	38-190	HIGHLANDS FIRST	MACON	2
36-280	OAK HILL MEMORIAL	1	38-200	HOLLY SPRINGS	MACON	1
36-300	PARK PLACE	1	38-210	LOTLA	MACON	1
36-310	REEDS	5	38-210	MOUNT HOPE	MACON	1
36-330	SMITH GROVE	2	38-260	MACON	MACON	1
36-340	SOUTHGATE	3	38-280	NEWMAN CHAPEL	MACON	1
36-350	SOUTHSIDE	2	38-370	SUGAR FORK	MACON	2
36-360	STONERS GROVE	3				
36-370	SUMMERVILLE	2				
36-380	THOMASVILLE FIRST	10				
36-385	TRINITY	2				
36-385	TRINITY	3				
36-400	VICTORY	2				
36-410	WALLBURG	2				
36-430	WELCOME FIRST	9				
		115 ***				
TOTAL MESSENGERS FROM ASSOCIATION						
37-010	ANGIER	7	39-030	CALVARY	MECKLENBURG	10
37-020	ANTIIOCH	9	39-035	CANDLEWYCK	MECKLENBURG	4
37-060	BROADWAY	1	39-040	CARMEL	MECKLENBURG	2
37-070	BUIES CREEK FIRST	6	39-042	CARMEL OAKS	MECKLENBURG	2
37-080	CHALYBEATE SPRINGS	1	39-060	CORNERSTONE	MECKLENBURG	2
37-090	COATS	2	39-070	CHAPMAN MEMORIAL	MECKLENBURG	1
37-110	DUNN FIRST	9	39-080	CHARLOTTE FIRST	MECKLENBURG	9
37-120	DUNN SECOND	2	39-100	COMMONWEALTH	MECKLENBURG	4
37-130	EAST ERWIN	4	39-115	COVENANT	MECKLENBURG	2
37-140	ERWIN FIRST	7	39-130	DERITA	MECKLENBURG	1
37-150	FELLOWSHIP	1	39-150	DURHAM MEMORIAL	MECKLENBURG	2
37-160	FRIENDSHIP	1	39-160	EAST	MECKLENBURG	2
37-170	GOURD SPRINGS	2	39-165	EAST HUNTERSVILLE	MECKLENBURG	2
37-180	HARMONY	2	39-170	EASTERN HILLS	MECKLENBURG	2
37-200	HOLLY SPRINGS	6	39-180	EASTWAY	MECKLENBURG	1
37-230	LILLINGTON	4	39-190	EMMANUEL	MECKLENBURG	1
			39-220	GREEN MEMORIAL	MECKLENBURG	1
			39-240	HICKORY GROVE	MECKLENBURG	4
			39-250	HILLCREST	MECKLENBURG	1
			39-280	HUNTERSVILLE FIRST	MECKLENBURG	6
			39-285	IDLEWILD	MECKLENBURG	3
			39-290	INDEPENDENCE HILL	MECKLENBURG	2
			39-307	LAKE NORMAN	MECKLENBURG	3
			39-308	LAKE WYLIE	MECKLENBURG	1
			39-320	MATTHEWS FIRST	MECKLENBURG	3

TOTAL MESSENGERS FROM ASSOCIATION 91 \*\*\*

TOTAL MESSENGERS FROM ASSOCIATION 20 \*\*\*

36-010	ABBOTTS CREEK	6	37-250	MEMORIAL	LITTLE RIVER	5
36-030	CAROLINA MEMORIAL	6	37-260	NEILLS CREEK	LITTLE RIVER	4
36-040	CEDAR LODGE	2	37-280	OAK GROVE	LITTLE RIVER	3
36-050	CENTER HILL	4	37-300	PINEY GROVE CHAPEL	LITTLE RIVER	3
36-060	CHURCHLAND	6	37-320	RAWLS	LITTLE RIVER	4
36-070	CLEARVIEW	2	37-340	SWANN STATION	LITTLE RIVER	3
36-085	COLONIAL	2	37-345	TRINITY	LITTLE RIVER	2
36-110	DENTON FIRST	2	37-350	WESTFIELD	LITTLE RIVER	3
36-115	FALTH	2				
36-170	HOLLOWAYS	2				
36-180	JERSEY	5				
36-190	LAKEVIEW	1				
36-200	LEXINGTON FIRST	10	38-060	BURNINGTOWN	MACON	2
36-210	LIBERTY	6	38-145	FAITH	MACON	1
36-240	MILLS HOME	9	38-160	FRANKLIN FIRST	MACON	7
36-250	MOUNTAIN VIEW	2	38-180	HIGDONVILLE	MACON	2
36-260	NEW FRIENDSHIP	3	38-190	HIGHLANDS FIRST	MACON	2
36-280	OAK HILL MEMORIAL	1	38-200	HOLLY SPRINGS	MACON	1
36-300	PARK PLACE	1	38-210	LOTLA	MACON	1
36-310	REEDS	5	38-210	MOUNT HOPE	MACON	1
36-330	SMITH GROVE	2	38-260	MACON	MACON	1
36-340	SOUTHGATE	3	38-280	NEWMAN CHAPEL	MACON	1
36-350	SOUTHSIDE	2	38-370	SUGAR FORK	MACON	2
36-360	STONERS GROVE	3				
36-370	SUMMERVILLE	2				
36-380	THOMASVILLE FIRST	10				
36-385	TRINITY	2				
36-385	TRINITY	3				
36-400	VICTORY	2				
36-410	WALLBURG	2				
36-430	WELCOME FIRST	9				
		115 ***				
TOTAL MESSENGERS FROM ASSOCIATION						
37-010	ANGIER	7	39-030	CALVARY	MECKLENBURG	10
37-020	ANTIIOCH	9	39-035	CANDLEWYCK	MECKLENBURG	4
37-060	BROADWAY	1	39-040	CARMEL	MECKLENBURG	2
37-070	BUIES CREEK FIRST	6	39-042	CARMEL OAKS	MECKLENBURG	2
37-080	CHALYBEATE SPRINGS	1	39-060	CORNERSTONE	MECKLENBURG	2
37-090	COATS	2	39-070	CHAPMAN MEMORIAL	MECKLENBURG	1
37-110	DUNN FIRST	9	39-080	CHARLOTTE FIRST	MECKLENBURG	9
37-120	DUNN SECOND	2	39-100	COMMONWEALTH	MECKLENBURG	4
37-130	EAST ERWIN	4	39-115	COVENANT	MECKLENBURG	2
37-140	ERWIN FIRST	7	39-130	DERITA	MECKLENBURG	1
37-150	FELLOWSHIP	1	39-150	DURHAM MEMORIAL	MECKLENBURG	2
37-160	FRIENDSHIP	1	39-160	EAST	MECKLENBURG	2
37-170	GOURD SPRINGS	2	39-165	EAST HUNTERSVILLE	MECKLENBURG	2
37-180	HARMONY	2	39-170	EASTERN HILLS	MECKLENBURG	2
37-200	HOLLY SPRINGS	6	39-180	EASTWAY	MECKLENBURG	1
37-230	LILLINGTON	4	39-190	EMMANUEL	MECKLENBURG	1
			39-220	GREEN MEMORIAL	MECKLENBURG	1
			39-240	HICKORY GROVE	MECKLENBURG	4
			39-250	HILLCREST	MECKLENBURG	1
			39-280	HUNTERSVILLE FIRST	MECKLENBURG	6
			39-285	IDLEWILD	MECKLENBURG	3
			39-290	INDEPENDENCE HILL	MECKLENBURG	2
			39-307	LAKE NORMAN	MECKLENBURG	3
			39-308	LAKE WYLIE	MECKLENBURG	1
			39-320	MATTHEWS FIRST	MECKLENBURG	3

TOTAL MESSENGERS FROM ASSOCIATION 115 \*\*\*



42-245	KERRS CHAPEL	MOUNT ZION	2	42-230	MIDVILLE	NEW RIVER	2	
42-250	KINNETT MEMORIAL	MOUNT ZION	2	45-250	NEW RIVER	NEW RIVER	2	
42-270	MARS HILL	MOUNT ZION	4	43-270	PROVIDENCE	NEW RIVER	4	
42-280	MEBANE FIRST	MOUNT ZION	5	43-280	RICHLANDS FIRST	NEW RIVER	4	
42-290	MOORES CHAPEL	MOUNT ZION	1	43-290	SALEM	NEW RIVER	1	
42-300	MOUNT ADAR	MOUNT ZION	2	45-295	SWANBORO FIRST	NEW RIVER	2	
42-315	NALL MEMORIAL	MOUNT ZION	3	45-300	TAR LANDING	NEW RIVER	4	
42-330	NORTSIDE	MOUNT ZION	4	TOTAL MESSENGERS FROM ASSOCIATION				48 ***
42-340	OAK GROVE	MOUNT ZION	2	46-020	ARRAN LAKE	NEW SOUTH RIVER	1	
42-350	OSSIPEE	MOUNT ZION	2	46-030	AUTRYVILLE	NEW SOUTH RIVER	3	
42-360	RIVERSIDE	MOUNT ZION	3	46-040	BAPTIST CHAPEL	NEW SOUTH RIVER	1	
42-380	WEST HILL	MOUNT ZION	2	46-090	CARROLL MEMORIAL	NEW SOUTH RIVER	1	
TOTAL MESSENGERS FROM ASSOCIATION				112 ***	46-100	CEDAR CREEK	NEW SOUTH RIVER	3
43-010	ADAMSVILLE	NEUSE	8	46-110	CEDAR FALLS	NEW SOUTH RIVER	2	
43-040	CABIN	NEUSE	2	46-120	CENTER	NEW SOUTH RIVER	2	
43-050	CALVARY G	NEUSE	1	46-170	CROSS CREEK	NEW SOUTH RIVER	2	
43-060	DAVIS GROVE	NEUSE	2	46-200	CROSS CREEK TABERNACLE	NEW SOUTH RIVER	2	
43-080	EMMAUS	NEUSE	2	46-210	ELIZABETH	NEW SOUTH RIVER	1	
43-100	FREMONT MISSIONARY	NEUSE	2	46-220	EMREKA	NEW SOUTH RIVER	1	
43-110	GLEN RAVEN	NEUSE	2	46-240	EUTAW HEIGHTS	NEW SOUTH RIVER	2	
43-120	GOLDSBORO FIRST	NEUSE	10	46-260	FAYETTEVILLE FIRST	NEW SOUTH RIVER	7	
43-140	IMMANUEL	NEUSE	3	46-270	PAYMONT	NEW SOUTH RIVER	1	
43-160	KENNEDY HOME	NEUSE	3	46-290	GETHESEMANE	NEW SOUTH RIVER	4	
43-170	KINSTON FIRST	NEUSE	7	46-300	GRACE	NEW SOUTH RIVER	2	
43-180	LAGRANGE FIRST MSNRYNEUSE	NEUSE	3	46-320	HARMONY	NEW SOUTH RIVER	1	
43-190	LOVE MEMORIAL	NEUSE	4	46-330	HIGHLAND HM	NEW SOUTH RIVER	2	
43-200	MADISON AVENUE	NEUSE	3	46-340	HOPE MILLS FIRST	NEW SOUTH RIVER	2	
43-230	NEW HOPE	NEUSE	2	46-350	IMMANUEL	NEW SOUTH RIVER	2	
43-235	NEW LIFE	NEUSE	1	46-370	JUDSON	NEW SOUTH RIVER	1	
43-260	RIVERMONT	NEUSE	2	46-360	LAFAYETTE	NEW SOUTH RIVER	1	
43-290	SEVEN SPRINGS	NEUSE	1	46-370	LAGRANGE PARK	NEW SOUTH RIVER	3	
43-300	SNOW HILL FIRST	NEUSE	2	46-380	LAKE LYNN	NEW SOUTH RIVER	4	
43-310	SPLMAN MEMORIAL	NEUSE	1	46-390	LEBANON	NEW SOUTH RIVER	1	
43-320	TRINITY	NEUSE	2	46-410	LONG BRANCH	NEW SOUTH RIVER	1	
TOTAL MESSENGERS FROM ASSOCIATION				66 ***	46-420	MACEDONIA	NEW SOUTH RIVER	1
45-040	BETHLEHEM	NEW RIVER	2	46-430	MAGNOLIA	NEW SOUTH RIVER	2	
45-050	BRULAVILLE	NEW RIVER	4	46-440	MARYS CHAPEL	NEW SOUTH RIVER	2	
45-060	BLUE CREEK	NEW RIVER	1	46-490	MOUNT ELAM	NEW SOUTH RIVER	2	
45-070	BROOKWOOD	NEW RIVER	4	46-500	MOUNT GILEAD	NEW SOUTH RIVER	3	
45-090	CATHERINE LAKE	NEW RIVER	5	46-515	NEW HOPE	NEW SOUTH RIVER	5	
45-100	CEDAR FORK	NEW RIVER	2	46-530	PETERS CREEK	NEW SOUTH RIVER	2	
45-130	ENON CHAPEL	NEW RIVER	2	46-560	PLEASANT GROVE	NEW SOUTH RIVER	1	
45-150	GRANTS CREEK	NEW RIVER	1	46-570	PLEASANT UNION	NEW SOUTH RIVER	2	
45-180	JACKSONVILLE FIRST	NEW RIVER	8	46-580	ROSEBORO FIRST	NEW SOUTH RIVER	4	
45-190	KELLUM	NEW RIVER	2	46-610	SNYDER MEMORIAL	NEW SOUTH RIVER	8	
				46-630	SPRING LAKE FIRST	NEW SOUTH RIVER	2	
				46-650	STONEY POINT	NEW SOUTH RIVER	1	
				46-660	TABERNACLE	NEW SOUTH RIVER	2	

CHURCH # CHURCH NAME ASSOCIATION NAME NO. OF MESSENGERS

46-670	TEMPLE	NEW SOUTH RIVER	2	48-020	BEVERLY HILLS	PEE DEE	1
46-700	VILLAGE DRIVE	NEW SOUTH RIVER	5	48-030	CALVARY	PEE DEE	1
46-730	WHITE OAK	NEW SOUTH RIVER	2	48-050	COBB MEMORIAL	PEE DEE	1

TOTAL MESSENGERS FROM ASSOCIATION

97 \*\*\*

47-010	ANTIUCH	NORTH ROANOKE	2	48-070	CRESTVIEW	PEE DEE	2
47-020	ARLINGTON	NORTH ROANOKE	1	48-100	ELLERBE FIRST	PEE DEE	5
47-040	BATTLEBORO	NORTH ROANOKE	1	48-130	HAMLET FIRST	PEE DEE	4
47-050	BEAR SWAMP	NORTH ROANOKE	1	48-140	HAMLET SECOND	PEE DEE	2
47-070	BETHLEHEM	NORTH ROANOKE	1	48-170	LAURINBURG FIRST	PEE DEE	8
47-090	CALVARY RR	NORTH ROANOKE	1	48-180	MCDONALD	PEE DEE	3
47-120	COMMUNITY CENTER	NORTH ROANOKE	2	48-210	MOUNT OLIVE	PEE DEE	1
47-130	CORINTH	NORTH ROANOKE	4	48-280	PINE GROVE	PEE DEE	3
47-160	DORTCHES	NORTH ROANOKE	5	48-290	PLEASANT GROVE	PEE DEE	2
47-180	EDGEMONT	NORTH ROANOKE	5	48-305	RICHMOND	PEE DEE	1
47-190	ELM GROVE	NORTH ROANOKE	5	48-310	ROBERDELL	PEE DEE	1
47-200	ENFIELD	NORTH ROANOKE	1	48-320	ROCKINGHAM FIRST	PEE DEE	10
47-210	ENGLEWOOD	NORTH ROANOKE	5	48-340	SKYWAY	PEE DEE	3
47-220	GASTON FIRST	NORTH ROANOKE	5	48-360	SPRING HILL	PEE DEE	3
47-230	GETHSEMANE	NORTH ROANOKE	2	48-370	STEWARTSVILLE	PEE DEE	1
47-238	GOOD NEWS	NORTH ROANOKE	2				
47-250	HICKORY	NORTH ROANOKE	2				
47-270	HOBGOOD	NORTH ROANOKE	2				
47-280	LAKESIDE	NORTH ROANOKE	5				
47-290	MACEDONIA	NORTH ROANOKE	4				
47-300	MOMEYER	NORTH ROANOKE	3				
47-320	NASHVILLE	NORTH ROANOKE	1				
47-330	NORTH ROCKY MOUNT	NORTH ROANOKE	2				
47-340	OAKDALE	NORTH ROANOKE	2				
47-360	OAK VIEW	NORTH ROANOKE	1				
47-370	PARK	NORTH ROANOKE	2				
47-380	PARKWOOD	NORTH ROANOKE	3				
47-410	RED OAK	NORTH ROANOKE	7				
47-420	ROANOKE	NORTH ROANOKE	3				
47-440	ROCKY MOUNT FIRST	NORTH ROANOKE	6				
47-450	ROSEMARY	NORTH ROANOKE	9				
47-470	SCOTLAND NECK FIRST	NORTH ROANOKE	1				
47-480	SHARPSBURG	NORTH ROANOKE	4				
47-500	SOUTHSIDE	NORTH ROANOKE	3				
47-510	SUNSET AVENUE	NORTH ROANOKE	6				
47-540	UNION	NORTH ROANOKE	5				
47-550	WELDON	NORTH ROANOKE	3				
47-560	WEST EDGECOMBE	NORTH ROANOKE	1				
47-570	WEST MOUNT	NORTH ROANOKE	2				
47-580	WHITAKERS	NORTH ROANOKE	2				

TOTAL MESSENGERS FROM ASSOCIATION

119 \*\*\*

TOTAL MESSENGERS FROM ASSOCIATION

51 \*\*\*

49-020	BESSEMER	PIEDMONT	8
49-050	BUCHANAN	PIEDMONT	1
49-060	CALVARY	PIEDMONT	6
49-070	CAMP HERMAN	PIEDMONT	3
49-075	CENTRAL	PIEDMONT	3
49-080	CLIFTON ROAD	PIEDMONT	5
49-090	COLLEGE PARK	PIEDMONT	6
49-095	CORNERSTONE	PIEDMONT	3
49-110	ELLER MEMORIAL	PIEDMONT	5
49-120	FLORIDA STREET	PIEDMONT	7
49-130	FRIENDLY AVENUE	PIEDMONT	9
49-135	GATE CITY	PIEDMONT	9
49-140	GETHSEMANE	PIEDMONT	2
49-150	GIBSONVILLE FIRST	PIEDMONT	5
49-160	GREENSBORO FIRST	PIEDMONT	10
49-170	GUILDFORD	PIEDMONT	6
49-180	HILLCREST	PIEDMONT	4
49-190	HUNTER HILLS	PIEDMONT	4
49-200	IMMANUEL	PIEDMONT	10
49-210	JESSUP GROVE	PIEDMONT	2
49-250	LANKFORD MEMORIAL	PIEDMONT	2
49-260	LAWNDALE	PIEDMONT	10
49-280	LINDLEY PARK	PIEDMONT	6
49-340	NORTHEAST	PIEDMONT	1
49-350	NORTHSIDE	PIEDMONT	4
49-370	PARKWAY	PIEDMONT	8

49-375	PEACE	PIEDMONT	1	50-350	MAIN STREET	PILOT MOUNTAIN	2
49-380	PINECROFT	PIEDMONT	2	50-360	MINERAL SPRINGS	PILOT MOUNTAIN	5
49-400	PLEASANT GARDEN	PIEDMONT	3	50-380	MOUNT OLIVE	PILOT MOUNTAIN	2
49-410	PLEASANT GROVE	PIEDMONT	2	50-415	NEW LIFE	PILOT MOUNTAIN	1
49-420	RANKIN	PIEDMONT	3	50-420	NORTHWEST	PILOT MOUNTAIN	4
49-430	REDDY FORK	PIEDMONT	8	50-430	OAK GROVE	PILOT MOUNTAIN	1
49-440	ROCKY KNOLL	PIEDMONT	2	50-440	OAKLAWN	PILOT MOUNTAIN	2
49-440	ROLLING ROADS	PIEDMONT	2	50-450	OAK RIDGE	PILOT MOUNTAIN	1
49-455	SEDGEFIELD	PIEDMONT	4	50-460	OLD TOWN	PILOT MOUNTAIN	7
49-460	SHARPE ROAD	PIEDMONT	5	50-480	PARKWAY	PILOT MOUNTAIN	1
49-470	SIXTEENTH STREET	PIEDMONT	5	50-490	PEACE HAVEN	PILOT MOUNTAIN	1
49-475	SOUTHEAST	PIEDMONT	5	50-500	PETERS CREEK	PILOT MOUNTAIN	1
49-480	SOUTH ELM	PIEDMONT	5	50-505	PFAPFTOWN	PILOT MOUNTAIN	5
49-490	SOUTHSIDE	PIEDMONT	5	50-510	PILOT MOUNTAIN FIRST	PILOT MOUNTAIN	5
49-500	STEVENS MEMORIAL	PIEDMONT	4	50-520	PINNACLE	PILOT MOUNTAIN	1
49-510	SUMMERFIELD FIRST	PIEDMONT	7	50-540	QUAKER GAP	PILOT MOUNTAIN	5
49-520	SUMNER	PIEDMONT	3	50-550	RED BANK	PILOT MOUNTAIN	2
49-530	TEMPLE	PIEDMONT	1	50-560	ROBIN HOOD ROAD	PILOT MOUNTAIN	2
49-540	WILLOWMORE	PIEDMONT	3	50-570	RURAL HALL FIRST	PILOT MOUNTAIN	5
				50-590	SOUTH FORK	PILOT MOUNTAIN	4
				50-600	SOUTHSIDE	PILOT MOUNTAIN	4
				50-610	SPRAGUE STREET	PILOT MOUNTAIN	4
				50-620	STANLEYVILLE FIRST	PILOT MOUNTAIN	5
				50-640	TEMPLE	PILOT MOUNTAIN	1
				50-650	UNION CROSS	PILOT MOUNTAIN	7
				50-660	UNION GROVE	PILOT MOUNTAIN	5
				50-680	UNITY	PILOT MOUNTAIN	3
				50-700	WAKE FOREST	PILOT MOUNTAIN	6
				50-710	WALKERTOWN	PILOT MOUNTAIN	4
				50-720	WALNUT COVE FIRST	PILOT MOUNTAIN	4
				50-730	WAUGHTOWN	PILOT MOUNTAIN	5
				50-738	WEST SIDE	PILOT MOUNTAIN	2
				50-740	WESTVIEW	PILOT MOUNTAIN	3
				50-760	WILLOW OAK	PILOT MOUNTAIN	3
				50-770	WINSTON-SALEM FIRST	PILOT MOUNTAIN	10
							255
					TOTAL MESSENGERS FROM ASSOCIATION		***
49-375	PEACE	PIEDMONT	1	51-055	EMMANUEL	POLK	2
49-380	PINECROFT	PIEDMONT	2	51-060	FAITH	POLK	1
49-400	PLEASANT GARDEN	PIEDMONT	3	51-080	HICKORY RIVER	POLK	1
49-410	PLEASANT GROVE	PIEDMONT	2	51-090	MORGAN CHAPEL	POLK	1
49-420	RANKIN	PIEDMONT	8	51-120	SANDY SPRINGS	POLK	3
49-430	REDDY FORK	PIEDMONT	2	51-170	SILVER CREEK	POLK	3
49-440	ROCKY KNOLL	PIEDMONT	2				
49-455	SEDGEFIELD	PIEDMONT	4				
49-460	SHARPE ROAD	PIEDMONT	5				
49-470	SIXTEENTH STREET	PIEDMONT	5				
49-475	SOUTHEAST	PIEDMONT	5				
49-480	SOUTH ELM	PIEDMONT	5				
49-490	SOUTHSIDE	PIEDMONT	5				
49-500	STEVENS MEMORIAL	PIEDMONT	4				
49-510	SUMMERFIELD FIRST	PIEDMONT	7				
49-520	SUMNER	PIEDMONT	3				
49-530	TEMPLE	PIEDMONT	1				
49-540	WILLOWMORE	PIEDMONT	3				
					TOTAL MESSENGERS FROM ASSOCIATION		12
							***

CHURCH # CHURCH NAME ASSOCIATION NAME NO. OF MESSENGERS

52-010	APEX	RALEIGH	10
52-017	ATHENS DRIVE	RALEIGH	4
52-020	AVERSBORO ROAD	RALEIGH	4
52-050	BETHLEHEM	RALEIGH	7
52-080	CALVARY	RALEIGH	5
52-090	CARALEIGH	RALEIGH	1
52-110	CARY FIRST	RALEIGH	10
52-120	CENTRAL	RALEIGH	2
52-145	CORNERSTONE	RALEIGH	2
52-150	CRATREE VALLEY	RALEIGH	5
52-160	CREEDMOOR ROAD	RALEIGH	1
52-170	EMMANUEL	RALEIGH	10
52-180	EPHESUS	RALEIGH	9
52-210	FOREST HILLS	RALEIGH	10
52-220	FORESTVILLE	RALEIGH	3
52-240	FUQUAY-VARINA	RALEIGH	9
52-250	GARNER FIRST	RALEIGH	10
52-260	GLEN ROYAL	RALEIGH	2
52-265	GOOD HOPE G	RALEIGH	1
52-270	GOOD HOPE W	RALEIGH	2
52-280	GREEN LEVEL	RALEIGH	1
52-290	GREEN PINES	RALEIGH	6
52-300	GREENWOOD FOREST	RALEIGH	10
52-305	GREYSTONE	RALEIGH	5
52-310	HAYES BARTON	RALEIGH	10
52-320	HEPHZIBAH	RALEIGH	7
52-330	HIGHLAND	RALEIGH	3
52-350	HOLLY SPRINGS	RALEIGH	3
52-360	INWOOD	RALEIGH	3
52-370	KNIGHTDALE	RALEIGH	8
52-390	LONGVIEW	RALEIGH	1
52-400	MACDONIA	RALEIGH	1
52-420	MILLBROOK	RALEIGH	10
52-430	MORRISVILLE FIRST	RALEIGH	1
52-460	MOUNT OLIVET	RALEIGH	4
52-470	MOUNT VERNON	RALEIGH	5
52-480	NEW BETHEL J	RALEIGH	3
52-510	NEW HOPE	RALEIGH	10
52-540	NORTH STREET	RALEIGH	2
52-560	OAK RIDGE	RALEIGH	1
52-570	OLIVE CHAPEL	RALEIGH	6
52-585	PINEY GROVE	RALEIGH	3
52-590	PLEASANT GROVE	RALEIGH	3
52-615	PROVIDENCE	RALEIGH	7
52-620	FULLEN MEMORIAL	RALEIGH	10
52-630	RALEIGH FIRST	RALEIGH	10
52-640	REEDY CREEK	RALEIGH	2
52-650	RIDGECREST	RALEIGH	2
52-860	RIDGE ROAD	RALEIGH	6
52-870	ROLESVILLE	RALEIGH	7
52-880	SALEM	RALEIGH	1
52-690	SAMARIA	RALEIGH	5
52-720	SALNT JOHNS	RALEIGH	2
52-730	STONY HILL	RALEIGH	5
52-740	SWIFT CREEK	RALEIGH	1
52-750	TABERNAACLE	RALEIGH	8
52-760	TEMPLE	RALEIGH	10
52-770	TRINITY	RALEIGH	10
52-780	TURNER MEMORIAL	RALEIGH	2
52-790	WAKE CROSS ROADS	RALEIGH	10
52-810	WAKE FOREST	RALEIGH	6
52-820	WAKELINSTER	RALEIGH	2
52-830	WAKE UNION	RALEIGH	1
52-840	WENDELL	RALEIGH	8
52-845	WOODHAVEN	RALEIGH	2
52-850	WOODLAND	RALEIGH	4
52-860	YOUNGSVILLE	RALEIGH	3
52-870	ZEBULON	RALEIGH	7
TOTAL MESSENGERS FROM ASSOCIATION			
53-030	ASBURY	RANDOLPH	1
53-040	ASHEBORO FIRST	RANDOLPH	10
53-050	BALFOUR	RANDOLPH	7
53-060	BEULAH	RANDOLPH	6
53-095	CEDAR GROVE	RANDOLPH	2
53-100	CENTER CROSS	RANDOLPH	2
53-110	CENTRAL FALLS	RANDOLPH	1
53-120	CLEAR VIEW	RANDOLPH	3
53-125	CROSS ROAD	RANDOLPH	5
53-150	FOREST PARK	RANDOLPH	1
53-170	GLENOLA	RANDOLPH	4
53-190	GREYSTONE	RANDOLPH	2
53-220	HULLDAH	RANDOLPH	2
53-240	LIBERTY FIRST	RANDOLPH	4
53-250	MACDONIA	RANDOLPH	1
53-280	MOUNT PLEASANT	RANDOLPH	2
53-290	OAKHURST	RANDOLPH	3
53-320	RAMSEUR FIRST	RANDOLPH	3
53-330	RANDEMAN FIRST	RANDOLPH	3
53-360	RIVERSIDE	RANDOLPH	1
53-370	RUSSELLS GROVE	RANDOLPH	1
53-380	SANDY CREEK	RANDOLPH	3
53-390	SEAGROVE FIRST	RANDOLPH	3

TOTAL MESSENGERS FROM ASSOCIATION

344 \*\*\*

53-410	SOPHIA	RANDOLPH	2	56-010	CALVARY	ROWAN	5
53-420	UNION GROVE	RANDOLPH	2	56-040	COMMUNITY	ROWAN	2
53-425	VICTORY	RANDOLPH	1	56-050	COOLEEMEE FIRST	ROWAN	2
TOTAL MESSENGERS FROM ASSOCIATION							
75 ***				56-070	DUNNS MOUNTAIN	ROWAN	2
				56-090	EAST SPENCER FIRST	ROWAN	1
				56-130	FAITH	ROWAN	5
				56-145	FRIENDSHIP	ROWAN	1
6	ANTIUCH	ROBESON	6	56-170	MILFORD HILLS	ROWAN	3
	BACK SWAMP	ROBESON		56-180	NEEDMORE	ROWAN	2
	BEAR SWAMP	ROBESON	2	56-190	NEEL ROAD	ROWAN	2
	BETHEL	ROBESON	3	56-200	NORTH MAIN	ROWAN	4
	BLADEN UNION	ROBESON	3	56-210	OAKDALE	ROWAN	1
	BROAD RIDGE	ROBESON	1	56-225	PARKDALE	ROWAN	3
	CEDAR GROVE	ROBESON	1	56-250	ROCKWELL FIRST	ROWAN	2
	FAIRMONT FIRST	ROBESON	4	56-260	SALISBURY FIRST	ROWAN	10
	GREEN SPRINGS	ROBESON	2	56-270	SOUTH CHINA GROVE	ROWAN	1
	HILLCREST	ROBESON	1	56-280	SOUTHSIDE	ROWAN	1
	HOG SWAMP	ROBESON	1	56-290	SPENCER FIRST	ROWAN	2
	HYDE PARK	ROBESON	5	56-300	STALLINGS MEMORIAL	ROWAN	6
	LONG BRANCH	ROBESON	2	56-310	TRADING FORD	ROWAN	1
	LUMBER BRIDGE	ROBESON	2	56-330	WEST CORINTH	ROWAN	2
	LUMBERTON FIRST	ROBESON	10	56-360	YADKIN	ROWAN	1
	LUMBERTON FIRST	ROBESON	3	TOTAL MESSENGERS FROM ASSOCIATION			
	MEMORIAL	ROBESON	2	59 ***			59 ***
	MIDWAY	ROBESON	1				
	MOUNT MORIAH	ROBESON	1	57-010	ABERDEN FIRST	SANDHILLS	2
	MOUNT VERNON	ROBESON	1	57-020	ASHLEY HEIGHTS	SANDHILLS	1
	OAK GROVE	ROBESON	2	57-070	CAMERON	SANDHILLS	2
	PARKTON	ROBESON	1	57-080	CARTHAGE FIRST	SANDHILLS	3
	PROCTORVILLE	ROBESON	1	57-110	FAIRVIEW	SANDHILLS	2
	RAFORD FIRST	ROBESON	10	57-115	FAITH	SANDHILLS	2
	RED SPRINGS FIRST	ROBESON	4	57-150	LEMON SPRINGS	SANDHILLS	1
	ROWLAND FIRST	ROBESON	2	57-190	PLEASANT HILL	SANDHILLS	1
	SALT PAULS FIRST	ROBESON	1	57-210	ROBBINS FIRST	SANDHILLS	1
	SAINTE PAULS SECOND	ROBESON	1	57-220	SOUTHERN PINES FIRSTS	SANDHILLS	9
	WEST LUMBERTON	ROBESON	2	57-230	TAYLOR MEMORIAL	SANDHILLS	1
	WESTSIDE	ROBESON	4	57-250	VASS FIRST	SANDHILLS	3
	ZIONS TABERNACLE	ROBESON	2	57-270	WEST END FIRST	SANDHILLS	2
TOTAL MESSENGERS FROM ASSOCIATION							
79 ***				TOTAL MESSENGERS FROM ASSOCIATION			
	CONCORD	ROCKY FACE	1	58-010	ANTIUCH	SANDY CREEK	1
	FAIRVIEW	ROCKY FACE	2	58-030	BEANETT	SANDY CREEK	1
	LILEDOUN	ROCKY FACE	3	58-040	BETHANY	SANDY CREEK	3
	ROCKY FACE	ROCKY FACE	2	58-060	BROOKDALE	SANDY CREEK	1
	SULPHUR SPRINGS	ROCKY FACE	1	58-070	BRUSH CREEK	SANDY CREEK	2
	TAYLOR SPRINGS	ROCKY FACE	3	58-100	EAST SANFORD	SANDY CREEK	1
	WAYFOUND	ROCKY FACE	2	58-120	FALL CREEK	SANDY CREEK	3
			14 ***	58-130	FLAT SPRINGS	SANDY CREEK	3
TOTAL MESSENGERS FROM ASSOCIATION							
30 ***				TOTAL MESSENGERS FROM ASSOCIATION			

CHURCH #	CHURCH NAME	ASSOCIATION NAME	NO. OF MESSENGERS	
58-140	GOLDSTON	SANDY CREEK	1	
58-160	HICKORY GROVE	SANDY CREEK	3	
58-170	HICKORY MOUNTAIN	SANDY CREEK	1	
58-175	HUNT SPRINGS	SANDY CREEK	2	
58-180	JONESBORO HEIGHTS	SANDY CREEK	1	
58-200	LOVES CREEK	SANDY CREEK	5	
58-220	MONCURE	SANDY CREEK	2	
58-230	MOONS CHAPEL	SANDY CREEK	2	
58-240	MOUNT OLIVE	SANDY CREEK	1	
58-260	OAKLEY	SANDY CREEK	1	
58-270	PITTSBORO	SANDY CREEK	5	
58-290	ROCK SPRING	SANDY CREEK	3	
58-300	ROCKY RIVER	SANDY CREEK	3	
58-310	SANDY BRANCH	SANDY CREEK	4	
58-320	SANFORD FIRST	SANDY CREEK	10	
58-330	SILER CITY FIRST	SANDY CREEK	7	
58-360	TYSONS CREEK	SANDY CREEK	1	
TOTAL MESSENGERS FROM ASSOCIATION				67 ***
59-010	ADAVILLE	SANDY RUN	1	
59-030	BETHANY	SANDY RUN	1	
59-060	BOSTIC FIRST	SANDY RUN	5	
59-080	CALVARY	SANDY RUN	2	
59-090	CAMPFIELD MEMORIAL	SANDY RUN	1	
59-140	CLIFFSIDE	SANDY RUN	2	
59-150	CONCORD	SANDY RUN	1	
59-160	CORINTH	SANDY RUN	1	
59-220	FLORENCE	SANDY RUN	2	
59-230	FLOYD'S CREEK	SANDY RUN	3	
59-240	FORD CITY FIRST	SANDY RUN	10	
59-250	GANTS GROVE	SANDY RUN	1	
59-330	HENRIETTA FIRST	SANDY RUN	1	
59-340	HICKS GROVE	SANDY RUN	2	
59-360	HOLLY SPRINGS	SANDY RUN	1	
59-370	LAVONIA	SANDY RUN	2	
59-375	LIBERTY	SANDY RUN	1	
59-410	MOUNT PLEASANT C	SANDY RUN	2	
59-440	NEW BETHEL	SANDY RUN	2	
59-490	RACE PATH	SANDY RUN	2	
59-520	SANDY MUSH	SANDY RUN	2	
59-530	SANDY RUN	SANDY RUN	1	
59-540	SHILOH	SANDY RUN	1	
59-550	SMITH GROVE	SANDY RUN	1	
59-590	TRINITY	SANDY RUN	1	
59-595	VICTORY	SANDY RUN	2	
59-600	WALLS	SANDY RUN	2	
TOTAL MESSENGERS FROM ASSOCIATION				53 ***
60-010	AMITY	SOUTH FORK	2	
60-020	ANTIUCH	SOUTH FORK	3	
60-040	BOGER CITY	SOUTH FORK	7	
60-050	CALVARY	SOUTH FORK	4	
60-070	CENTER VIEW	SOUTH FORK	4	
60-110	DAVID MEMORIAL	SOUTH FORK	2	
60-115	DENVER	SOUTH FORK	3	
60-120	EAST MAIDEN	SOUTH FORK	3	
60-130	FAITH	SOUTH FORK	4	
60-140	FELLOWSHIP	SOUTH FORK	1	
60-150	FRIENDLY CHAPEL	SOUTH FORK	1	
60-190	HULLS GROVE	SOUTH FORK	1	
60-200	LAWINGS CHAPEL	SOUTH FORK	5	
60-220	LINCOLN AVENUE	SOUTH FORK	2	
60-230	LINCOLNTON FIRST	SOUTH FORK	8	
60-250	MACEDONIA	SOUTH FORK	2	
60-260	MAIDEN FIRST	SOUTH FORK	1	
60-290	MOUNT ANDERSON	SOUTH FORK	2	
60-300	MOUNT RUHAMA	SOUTH FORK	1	
60-310	MOUNT ZION	SOUTH FORK	4	
60-320	MOUNTAIN VIEW	SOUTH FORK	4	
60-325	NEW HOPE	SOUTH FORK	2	
60-330	NORTH BROOK	SOUTH FORK	2	
60-360	OLIVET	SOUTH FORK	2	
60-370	PEARL	SOUTH FORK	5	
60-430	SALEM	SOUTH FORK	1	
60-440	SHARON	SOUTH FORK	3	
60-450	SOUTHSIDE	SOUTH FORK	2	
60-480	WESTPORT	SOUTH FORK	6	
TOTAL MESSENGERS FROM ASSOCIATION				86 ***
61-040	CARSWELL MEMORIAL	SOUTH MOUNTAIN	1	
61-070	LAUREL HAVEN	SOUTH MOUNTAIN	2	
61-105	MOUNT HEBRON	SOUTH MOUNTAIN	7	
61-140	MOUNT VERNON	SOUTH MOUNTAIN	1	
61-150	MOUNT ZION	SOUTH MOUNTAIN	1	
61-160	MOUNT ZION	SOUTH MOUNTAIN	1	
61-200	PHILADELPHIA	SOUTH MOUNTAIN	1	
61-230	SAINT JOHNS	SOUTH MOUNTAIN	1	
61-250	SHOUPS GROVE	SOUTH MOUNTAIN	2	
61-270	SOUTH FORK	SOUTH MOUNTAIN	2	
61-300	ZION HILL	SOUTH MOUNTAIN	4	
61-310	ZION HILL	SOUTH MOUNTAIN	26 ***	
TOTAL MESSENGERS FROM ASSOCIATION				26 ***

62-030	ARLINGTON STREET	SOUTH ROANOKE	3	63-190	HARMONY	SOUTH YADKIN	1
62-040	AYDEN FIRST	SOUTH ROANOKE	2	63-210	IJAMES CROSS ROADS	SOUTH YADKIN	1
62-050	BELHAVEN	SOUTH ROANOKE	4	63-220	JERUSALEM	SOUTH YADKIN	2
62-080	CEDAR BRANCH	SOUTH ROANOKE	1	63-240	MONTICELLO	SOUTH YADKIN	2
62-090	CHOCOMINIY FIRST	SOUTH ROANOKE	2	63-250	MOORESVILLE FIRST	SOUTH YADKIN	10
62-120	EVERTTS	SOUTH ROANOKE	1	63-270	MOUNTAIN ROAD	SOUTH YADKIN	1
62-130	FARVILLE FIRST	SOUTH ROANOKE	5	63-290	NEW HOPE	SOUTH YADKIN	3
62-140	FIVE POINTS	SOUTH ROANOKE	1	63-310	OAKDALE	SOUTH YADKIN	3
62-150	FOUNTAIN	SOUTH ROANOKE	1	63-320	OSTWALT	SOUTH YADKIN	1
62-160	GRACE	SOUTH ROANOKE	2	63-325	PENINSULA	SOUTH YADKIN	1
62-170	GRIFFON FIRST	SOUTH ROANOKE	7	63-330	SAINTE MARK	SOUTH YADKIN	1
62-180	HAMILTON	SOUTH ROANOKE	2	63-370	SOUTH RIVER	SOUTH YADKIN	4
62-190	IMMANUEL	SOUTH ROANOKE	7	63-380	SOUTHSIDE	SOUTH YADKIN	8
62-210	THE MEMORIAL	SOUTH ROANOKE	1	63-390	STATESVILLE FIRST	SOUTH YADKIN	10
62-220	MEMORIAL W	SOUTH ROANOKE	2	63-410	TROUTMAN	SOUTH YADKIN	5
62-240	NEW HOPE	SOUTH ROANOKE	8	63-420	TURRENTINE	SOUTH YADKIN	1
62-250	OAK CITY	SOUTH ROANOKE	2	63-430	WELCOME	SOUTH YADKIN	2
62-260	OAKMONT	SOUTH ROANOKE	7	63-440	WESTERN AVENUE	SOUTH YADKIN	10
62-270	FACTOLUS	SOUTH ROANOKE	1				
62-320	PINEY GROVE	SOUTH ROANOKE	2				
62-340	PLYMOUTH FIRST	SOUTH ROANOKE	2				
62-350	REDDICKS GROVE	SOUTH ROANOKE	1				
62-370	RIVERVIEW	SOUTH ROANOKE	1				
62-380	ROBERSONVILLE FIRST	SOUTH ROANOKE	4				
62-410	STANTONSBURG FIRST	SOUTH ROANOKE	3				
62-430	TARBORO FIRST	SOUTH ROANOKE	10				
62-440	TRINITY	SOUTH ROANOKE	2				
62-450	WASHINGTON FIRST	SOUTH ROANOKE	6				
62-460	WASHINGTON SECOND	SOUTH ROANOKE	1				
62-495	RALEIGH ROAD	SOUTH ROANOKE	2				
62-500	WILSON FIRST	SOUTH ROANOKE	9				
62-510	WINTERVILLE	SOUTH ROANOKE	5				

TOTAL MESSENGERS FROM ASSOCIATION 106 \*\*\*

63-010	BEREA	SOUTH YADKIN	3	64-010	ALBEMARLE FIRST	STANLY	10
63-020	BETHEL	SOUTH YADKIN	3	64-020	ANDERSON GROVE	STANLY	4
63-030	BEULAH	SOUTH YADKIN	1	64-040	AQUADALE	STANLY	1
63-080	CLEVELAND	SOUTH YADKIN	2	64-050	BADIN	STANLY	1
63-070	COCHRAN STREET	SOUTH YADKIN	4	64-060	BARBEES GROVE	STANLY	2
63-100	DIAMOND HILL	SOUTH YADKIN	8	64-070	BETHEL	STANLY	3
63-120	EATONS	SOUTH YADKIN	3	64-090	BIG LICK	STANLY	2
63-130	EDGEWOOD	SOUTH YADKIN	7	64-100	CALVARY	STANLY	1
63-140	FAIRVIEW	SOUTH YADKIN	1	64-120	CENTERVIEW	STANLY	1
63-150	FAITH	SOUTH YADKIN	2	64-140	DUNNS GROVE	STANLY	2
63-155	FALLSTOWN	SOUTH YADKIN	2	64-170	GRACE	STANLY	1
63-165	FELLOWSHIP	SOUTH YADKIN	1	64-180	HIGHLAND	STANLY	2
63-170	FORK	SOUTH YADKIN	7	64-200	IMMANUEL	STANLY	2
63-180	FRONT STREET	SOUTH YADKIN	1	64-210	KENDALLS	STANLY	3
				64-220	KINZA MEMORIAL	STANLY	1
				64-250	LOCUST FIRST	STANLY	1
				64-260	MEMORIAL	STANLY	2
				64-280	MISSION	STANLY	1
				64-285	MOUNT CALVARY	STANLY	2
				64-300	NEW LONDON FIRST	STANLY	1
				64-310	NORTH ALBEMARLE	STANLY	1
				64-320	NORWOOD FIRST	STANLY	2
				64-330	OAKBORO FIRST	STANLY	1
				64-350	PALMERVILLE	STANLY	2
				64-380	PHILADELPHIA	STANLY	2
				64-390	PLEASANT GROVE	STANLY	4
				64-400	PLYLER	STANLY	1
				64-410	POPLIN GROVE	STANLY	1

TOTAL MESSENGERS FROM ASSOCIATION 109 \*\*\*

CHURCH # CHURCH NAME ASSOCIATION NAME NO. OF MESSENGERS

64-420	PORTER	STANLY	2	68-040	CASTALIA	TAR RIVER	2
64-430	PROSPECT	STANLY	1	68-060	CENTERVILLE	TAR RIVER	2
64-440	RED CROSS	STANLY	1	68-070	CORINTH	TAR RIVER	1
64-450	RICHFIELD	STANLY	2	68-090	DUKE MEMORIAL	TAR RIVER	1
64-460	SILVER SPRINGS	STANLY	2	68-100	EPHESUS	TAR RIVER	1
64-470	SOUTH ALBEMARLE	STANLY	1	68-120	FLAT ROCK	TAR RIVER	2
64-490	STANFIELD FIRST	STANLY	1	68-130	FRANKLINTON	TAR RIVER	2
64-500	UNION GROVE	STANLY	1	68-140	HARRIS CHAPEL	TAR RIVER	5
64-510	WEST ALBEMARLE	STANLY	6	68-160	HOLLY GROVE	TAR RIVER	1
64-525	WEST STANLY	STANLY	2	68-170	HOPKINS CHAPEL	TAR RIVER	5
			81 ***	68-180	LOUISBURG	TAR RIVER	7
				68-215	OAK GROVE	TAR RIVER	2
				68-220	PEACHTREE	TAR RIVER	1
				68-230	PEARCE	TAR RIVER	4
65-030	CENTER	STONE MOUNTAIN	2	68-240	PERRY'S CHAPEL	TAR RIVER	1
65-060	FAIRPLAINS	STONE MOUNTAIN	5	68-250	PHILADELPHIA	TAR RIVER	2
65-120	MOUNTAIN VALLEY	STONE MOUNTAIN	4	68-260	PILOT MISSIONARY	TAR RIVER	3
65-180	ROARING GAP	STONE MOUNTAIN	2	68-290	POPLAR SPRINGS	TAR RIVER	3
65-210	TRAPHILL	STONE MOUNTAIN	1	68-300	RANDELL CHAPEL	TAR RIVER	3
65-220	UNION	STONE MOUNTAIN	2	68-350	SANDY CREEK	TAR RIVER	6
			16 ***	68-360	SOCIAL PLAINS	TAR RIVER	3
				68-370	SPRING HOPE FIRST	TAR RIVER	3
				68-410	UNION VIEW	TAR RIVER	2

TOTAL MESSENGERS FROM ASSOCIATION

TOTAL MESSENGERS FROM ASSOCIATION

60 \*\*\*

69-010	ALARKA	TENNESSEE RIVER	2
69-030	BRYSON CITY FIRST	TENNESSEE RIVER	5
69-060	DEEP CREEK	TENNESSEE RIVER	1
69-070	ELA	TENNESSEE RIVER	1

TOTAL MESSENGERS FROM ASSOCIATION

9 \*\*\*

70-010	BROOKFORD	THERON RANKIN	1
70-030	CALVARY	THERON RANKIN	4
70-040	CATAWBA	THERON RANKIN	2
70-045	CATAWBA VALLEY	THERON RANKIN	2
70-060	CLAREMONT FIRST	THERON RANKIN	2
70-070	CORINTH	THERON RANKIN	2
70-080	EAST FIRST STREET	THERON RANKIN	2
70-110	FAIRBROOK	THERON RANKIN	2
70-130	HICKORY FIRST	THERON RANKIN	8
70-140	HIGHLAND	THERON RANKIN	10
70-150	HILDEBRAN FIRST	THERON RANKIN	4
70-160	ICARD FIRST	THERON RANKIN	1
70-170	LAKEVIEW	THERON RANKIN	5
70-190	MOUNTAIN GROVE	THERON RANKIN	5

TOTAL MESSENGERS FROM ASSOCIATION

52 \*\*\*



CHURCH # CHURCH NAME ASSOCIATION NAME NO. OF MESSENGERS

75-520 SHILOH UNION  
 75-540 SUTTON PARK UNION  
 75-570 UNION GROVE UNION  
 75-580 WAXHAW UNION  
 75-590 WEST MONROE UNION  
 75-600 WINGATE UNION

76-560 SILOAM WEST CHOWAN  
 76-570 UNION WEST CHOWAN  
 76-590 WINTON WEST CHOWAN  
 76-600 WOODLAND WEST CHOWAN

TOTAL MESSENGERS FROM ASSOCIATION

89 \*\*\*

TOTAL MESSENGERS FROM ASSOCIATION

89 \*\*\*

76-010 AHOSKIE FIRST WEST CHOWAN  
 76-020 ASHLEYS GROVE WEST CHOWAN  
 76-030 ASKEWVILLE WEST CHOWAN  
 76-040 AULANDER WEST CHOWAN  
 76-060 BETHEL WEST CHOWAN  
 76-080 BRANTLEYS GROVE WEST CHOWAN  
 76-090 BUCKHORN WEST CHOWAN  
 76-100 CAPHARTS WEST CHOWAN  
 76-110 CASHIE WEST CHOWAN  
 76-120 CENTER GROVE WEST CHOWAN  
 76-130 CHRISTIAN HARBOR WEST CHOWAN  
 76-160 CONWAY WEST CHOWAN  
 76-180 CREEKSVILLE WEST CHOWAN  
 76-190 EARLYS WEST CHOWAN  
 76-200 EDGEWOOD WEST CHOWAN  
 76-220 ELM GROVE WEST CHOWAN  
 76-230 GALATIA WEST CHOWAN  
 76-240 GREENS CROSS WEST CHOWAN  
 76-250 HARELLSVILLE WEST CHOWAN  
 76-280 HOLLY SPRINGS WEST CHOWAN  
 76-300 JACKSON WEST CHOWAN  
 76-330 LAWRENCE WEST CHOWAN  
 76-360 MARS HILL WEST CHOWAN  
 76-370 MEHERRIN WEST CHOWAN  
 76-410 MOUNT TABOR WEST CHOWAN  
 76-420 MURFREESBORO WEST CHOWAN  
 76-430 OAK GROVE WEST CHOWAN  
 76-440 PLEASANT GROVE WEST CHOWAN  
 76-450 POTECASTI WEST CHOWAN  
 76-460 POWELLSVILLE WEST CHOWAN  
 76-490 RIVERSIDE WEST CHOWAN  
 76-500 ROBERTS CHAPEL WEST CHOWAN  
 76-510 ROSS WEST CHOWAN  
 76-520 SAINT JOHNS WEST CHOWAN  
 76-530 SANDY RUN WEST CHOWAN  
 76-540 SEABOARD WEST CHOWAN

77-010 ATKINSON WILMINGTON  
 77-020 BARLOW-VISTA WILMINGTON  
 77-060 BURGAW WILMINGTON  
 77-070 CALVARY WILMINGTON  
 77-090 CAROLINA BEACH FIRST WILMINGTON  
 77-130 FOREST HILLS WILMINGTON  
 77-135 FREEDOM WILMINGTON  
 77-140 GIBSON AVENUE WILMINGTON  
 77-145 GREENFIELD WILMINGTON  
 77-160 HAW BLUFF WILMINGTON  
 77-170 IMMANUEL WILMINGTON  
 77-190 KURE BEACH FIRST WILMINGTON  
 77-220 LONG LEAF WILMINGTON  
 77-230 MASONBORO WILMINGTON  
 77-250 MOUNT HOLLY WILMINGTON  
 77-260 MURRAY MEMORIAL WILMINGTON  
 77-290 OAK GROVE WILMINGTON  
 77-330 PINE VALLEY WILMINGTON  
 77-350 RILEYS CREEK WILMINGTON  
 77-365 SCOTTS HILL WILMINGTON  
 77-370 SEA GATE WILMINGTON  
 77-400 SOUTHSIDE WILMINGTON  
 77-420 SUNSET PARK WILMINGTON  
 77-430 SURF CITY WILMINGTON  
 77-440 TEMPLE WILMINGTON  
 77-445 TOPSAIL WILMINGTON  
 77-450 WALLACE FIRST WILMINGTON  
 77-470 WILLARD WILMINGTON  
 77-480 WILMINGTON FIRST WILMINGTON  
 77-490 WINTER PARK WILMINGTON  
 77-500 WRIGHTSBORO WILMINGTON  
 77-510 WRIGHTSVILLE BEACH WILMINGTON

TOTAL MESSENGERS FROM ASSOCIATION

135 \*\*\*

78-010 ARLINGTON FIRST YADKIN  
 78-020 BEAR CREEK YADKIN  
 78-035 BLAISE YADKIN  
 78-040 BOONVILLE YADKIN

78-045	BREAD OF LIFE	YADKIN	2	80-270	LOWES GROVE	YATES	5		
78-050	CHARITY	YADKIN	3	80-275	LEESVILLE ROAD	YATES	1		
78-060	COURTNEY	YADKIN	2	80-290	MOUNT CARMEL	YATES	4		
78-070	DEEP CREEK	YADKIN	5	80-310	MOUNT HERMON	YATES	6		
78-080	EAST BEND	YADKIN	1	80-320	MOUNT MORIAH	YATES	2		
78-090	ENON	YADKIN	1	80-330	MOUNT PISGAH	YATES	2		
78-100	FLAT ROCK	YADKIN	5	80-340	OLIVE BRANCH	YATES	3		
78-110	FORESH	YADKIN	3	80-350	PAGE ROAD	YATES	3		
78-130	GREEN MEADOWS	YADKIN	1	80-360	PARK VIEW	YATES	1		
78-140	HUNTSVILLE	YADKIN	3	80-370	PARKWOOD	YATES	3		
78-160	JONESVILLE FIRST	YADKIN	3	80-380	PLAINVIEW	YATES	5		
78-180	MOUNTAIN VIEW	YADKIN	4	80-410	RIDGECREST	YATES	3		
78-210	RICHMOND HILL	YADKIN	1	80-420	ROSE OF SHARON	YATES	2		
78-220	ROCK SPRING	YADKIN	2	80-425	SUNRISE	YATES	2		
78-230	SANDY SPRINGS	YADKIN	4	80-430	TEMPLE	YATES	9		
78-260	SOUTH OAK RIDGE	YADKIN	4	80-450	UNIVERSITY	YATES	8		
78-290	UNION GROVE	YADKIN	3	80-460	WATTS STREET	YATES	10		
78-310	WEST YADKIN	YADKIN	1	80-470	WESTWOOD	YATES	5		
78-330	YADKINVILLE FIRST	YADKIN	5	80-480	YATES	YATES	5		
78-340	ZION	YADKIN	1						
TOTAL MESSENGERS FROM ASSOCIATION				68 ***	TOTAL MESSENGERS FROM ASSOCIATION				205 ***
79-040	BOLENS CREEK	YANCEY	2	81-030	BINKLEY MEMORIAL	GENERAL GROUPING	7		
79-060	BURNSVILLE FIRST	YANCEY	4	81-096	GENERAL	GENERAL GROUPING	2		
79-250	SHOAL CREEK	YANCEY	2	81-130	GENERAL	GENERAL GROUPING	2		
79-270	WEST BURNSVILLE	YANCEY	2	81-140	GENERAL	GENERAL GROUPING	1		
TOTAL MESSENGERS FROM ASSOCIATION				10 ***	TOTAL MESSENGERS FROM ASSOCIATION				48 ***
80-010	ANGLER AVENUE	YATES	8	81-290	LIVING WORD	GENERAL GROUPING	2		
80-015	BAHAMA	YATES	1	81-307	MARANATHA	GENERAL GROUPING	2		
80-020	BELLS	YATES	4	81-360	MYERS PARK	GENERAL GROUPING	2		
80-040	BETHEDA	YATES	8	81-360	MYERS PARK	GENERAL GROUPING	2		
80-050	BRAGGTOWN	YATES	7	81-350	PARK ROAD	GENERAL GROUPING	10		
80-060	CALVARY	YATES	7	81-420	SAINT JOHNS	GENERAL GROUPING	10		
80-070	CARBORO	YATES	7	81-457	OPEN DOOR	GENERAL GROUPING	2		
80-080	CEDAR FORK	YATES	9	81-480	WEDGEWOOD	GENERAL GROUPING	5		
80-100	CRSSET	YATES	5	TOTAL MESSENGERS FROM ASSOCIATION				48 ***	
80-110	DURHAM FIRST	YATES	3	99-001	GENERAL BOARD/OFFI	GENERAL BOARD/OFFI	7		
80-120	DURHAM MEMORIAL	YATES	10	99-002	GENERAL BOARD/OFFI	GENERAL BOARD/OFFI	8		
80-130	EBENEZER	YATES	10	99-003	GENERAL BOARD/OFFI	GENERAL BOARD/OFFI	7		
80-140	EDGEWOOD	YATES	5	99-004	GENERAL BOARD/OFFI	GENERAL BOARD/OFFI	6		
80-170	FIELDCREST	YATES	4	99-005	GENERAL BOARD/OFFI	GENERAL BOARD/OFFI	7		
80-180	GORMAN	YATES	5	99-006	GENERAL BOARD/OFFI	GENERAL BOARD/OFFI	7		
80-190	GRACE	YATES	2	99-007	GENERAL BOARD/OFFI	GENERAL BOARD/OFFI	8		
80-200	GUESS ROAD	YATES	16	99-008	GENERAL BOARD/OFFI	GENERAL BOARD/OFFI	5		
80-210	HOLLOWAY STREET	YATES	2	99-009	GENERAL BOARD/OFFI	GENERAL BOARD/OFFI	7		
80-220	HOMESTEAD HEIGHTS	YATES	2	99-010	GENERAL BOARD/OFFI	GENERAL BOARD/OFFI	8		
80-230	HOPE VALLEY	YATES	7	99-011	GENERAL BOARD/OFFI	GENERAL BOARD/OFFI	8		
80-240	IMMANUEL	YATES	2	99-012	GENERAL BOARD/OFFI	GENERAL BOARD/OFFI	1		
80-250	LAKEWOOD	YATES	5	TOTAL MESSENGERS FROM ASSOCIATION				79 ***	
80-260		YATES	6	TOTAL MESSENGERS FROM ASSOCIATION				5,522 ***	
		YATES	2	TOTAL OF MESSENGERS FROM ALL ASSOCIATIONS					

# 1989 Statistical Summary

## CHURCHES AND MEMBERSHIP

	1988	1989
Number of Churches .....	3,508	3,543
Number of Churches Under Watchcare .....	23	23
Resident Members .....	904,444	906,596
Non-resident Members .....	265,611	266,111
<b>TOTAL MEMBERSHIP</b> .....	<b>1,170,055</b>	<b>1,172,707</b>
Average Membership of the Churches .....	334	331
Number of Baptisms .....	21,406	22,003
Percentage Change from Previous Year .....	+9.62%	+27.89%
Number of Other Additions .....	29,883	30,388
Total Additions .....	51,289	52,391
Loss of Membership by Death, Letter, etc. ....	45,155	49,739
Net Membership Gain .....	+6,134	+2,652
Number of Churches Reporting No Baptisms .....	929	900
Ratio of Baptisms to Resident Membership .....	1 to 42.3	1 to 41.20
Number of Missions Reported .....	78	71

## STEWARDSHIP OF MONEY

Total Receipts of the Churches .....	\$367,561,882	\$387,731,139
Percentage of Change .....	+10.40%	+5.49%

### GIFTS FOR MISSION CAUSES

Cooperative Program .....	\$ 26,405,392	\$ 27,763,324
(Convention Business Office Records)		
Other Mission Offerings .....	\$ 30,579,929	\$ 33,860,261
(Uniform Church Letter Records)		
<b>TOTAL MISSION GIFTS</b> .....	<b>\$ 56,985,321</b>	<b>\$ 61,623,585</b>

### DIVISION OF TOTAL MISSION DOLLAR

Cooperative Program .....	46.34%	45.05%
Other Mission Offerings .....	53.66%	54.95%

### PROPORTION OF TITHES AND OFFERINGS FOR MISSIONS

Cooperative Program .....	7.18%	7.16%
Other Mission Offerings .....	8.32%	8.73%
<b>TOTAL PROPORTION FOR MISSIONS</b> .....	<b>15.50%</b>	<b>15.89%</b>

### LOCAL EXPENDITURES (includes some borrowed money)

New Building and Property .....	\$ 42,496,201	\$ 41,459,357
Other Local Cost .....	\$306,949,001	\$317,298,260
<b>TOTAL LOCAL EXPENDITURES</b> .....	<b>\$349,445,202</b>	<b>\$358,757,617</b>

### GRAND TOTAL EXPENDITURES

Total Mission Gifts .....	\$ 56,985,321	\$ 61,623,324
Total Local Expenditures .....	\$349,445,202	\$358,757,617
<b>TOTAL EXPENDITURES</b> .....	<b>\$406,430,523</b>	<b>\$420,380,941</b>

## PERCENTAGE OF CHANGE FROM PREVIOUS YEAR

Cooperative Program .....	-92	+5.14
Other Mission Offerings .....	+1.24	+10.73
Total Mission Expenditures .....	+2.93	+3.43
New Building and Property .....	-2.75	-2.44
Other Local Expenses .....	+3.76	+3.37

Total Local Expenses (including building) .....	+2.93	+2.66
Grand Total Expenditures .....	+2.69	+3.43

**PER CAPITA GIFTS FOR ALL CAUSES**  
(Based on Total Membership)

Cooperative Program .....	\$ 22.57	\$ 23.67
Other Mission Offerings .....	\$ 26.13	\$ 28.87
<b>TOTAL MISSION CAUSES .....</b>	<b>\$ 48.71</b>	<b>\$ 52.54</b>
<b>TOTAL TITHES AND OFFERINGS .....</b>	<b>\$314.14</b>	<b>\$330.63</b>

NOTE: Cooperative Program figures are from records in the Business Office of the Baptist State Convention for the calendar year. All other figures are from the Uniform Church Letters to the Associations.

Churches Reported Giving Nothing Through The Cooperative Program .....	593	545
Churches Reported Giving Nothing Through Any SBC Mission Cause .....	277	277

## CHURCH ORGANIZATIONS

**Sunday School**

Churches with Sunday Schools .....	3,463	3,459
Sunday School Enrollment .....	654,871	650,858
Percentage of Enrollment Change .....	- .46%	- .61%
Average Enrollment .....	189	188

**Vacation Bible School**

Total Number of Schools .....	2,988	2,995
Total Enrollment of Schools .....	284,399	293,714
Percentage of Enrollment Change .....	+1.27%	+3.28%

**Church Training**

Churches with Church Training .....	1,729	1,736
Church Training Enrollment .....	133,861	133,897
Percentage of Enrollment Change .....	+2.68%	+ .03%
Average Enrollment .....	77	77
Percentage of Churches with Church Training .....	49.29%	49.00%

**Woman's Missionary Union**

Churches Reporting Organizations .....	2,752	2,742
WMU Enrollment .....	143,417	143,028
Percentage of Enrollment Change .....	-1.68%	- .29%
Average Enrollment .....	52	52
Percentage of Churches Reporting Organizations .....	78.45%	77.39%

**North Carolina Baptist Men**

Churches Reporting Organizations .....	2,104	2,111
Brotherhood Enrollment (Men and RA's) .....	62,713	62,684
Percentage of Enrollment Change .....	-6.95%	- .05%
Average Enrollment .....	30	30
Percentage of Churches Reporting Organizations .....	59.98%	59.63%

**Music Ministry**

Churches Reporting Music Ministries .....	3,163	3,167
Music Ministry Enrollment .....	171,258	172,774
Percentage of Enrollment Change .....	+1.83%	- .88%
Average Music Ministry Enrollment .....	54	55
Percentage of Churches Reporting Music Ministries .....	90.17%	89.39%

# ASSOCIATIONAL DIRECTORY

Association	Moderator	Clerk	Meeting Date and Place
Alexander	Oecil Lovelace; Rt 5 Box 384; Taylorsville, NC 28681	Emilyn Wagner; Rt 1 Box 748; Taylorsville, NC 28681	April 10, Mount Olive
Alleghany	Bob Richardson; Rt 4 Box 225; Sparta, NC 28675	Irene R. Wagner; Rt 4 Box 253; Sparta, NC 28675	Sept 14 & 15, New Hope
Anson	David Blackburn; Rt 4 Box 423; Wadesboro, NC 28170	Nellie B. Thomas; Rt 2 Box 141-A; Polkton, NC 28135	Oct 16, Mount Carmel
Ashe	Joe Farmer; PO Drawer F, Newport, NC 28617	Jeanie McNeill; Rt 1 Box 87; Crumpler, NC 28617	Aug 17, Fletcher Men; Aug 18, Big Flatts
Atlantic	Omer Trivette; Rt 1, Elk Park, NC 28570	Gloria Rossi; 107 Fairway Ct; Wrehead City, NC 28557	Oct 25 & 26; Place Unknown
Avery	Ray Howell III; PO Box 1071; Roxboro, NC 27573	Hazel Franklin; Rt 2; Newland, NC 28657	Aug 2, Pineola; Aug 3, Pleasant Hill
Bladen	Charles Little; Rt 1 Box 274; Clarkton, NC 28433	Sarah Childers; PO Box 1175; Roxboro, NC 27573	Oct 22, Mt Harmony; Oct 23, Providence
Blue Ridge	Paul Maury; Rt 4 Box 673; Marion, NC 28752	Neena Rhinehart; PO Box 124; Bladenboro, NC 28420	Oct 29, Vein Wm; Oct 30, Pleasant Gardens
Brier Creek	James Madison; Rt 2 Box 802; Hamptonville, NC 27020	Greg Hemric; Rt 3 Box 318; Hamptonville, NC 27020	Oct 2, Oak Grove; Oct 5, Liberty
Brunswick	V J Fottler Jr; Rt 2 Box 466-B; Jelaud, NC 28451	TSusan Carter; 501 N Atlantic Ave, Southport, NC 28461	Oct 25 & 26; Beulah
Brushy Mt	Jimmy Hubbard; PO Box 12; Boone, NC 28606	Teresa Taylor; Rt 1 Box 177; Parlier, NC 28665	Oct 8, Millers Ck; Oct 9, Beaver Creek
Buncombe	James Weaver; 3839 Sweeten Creek Rd; Arden, NC 28704	Betty Orr; 2 Sulphur Spgs Rd; Asheville, NC 28806	Oct 15, Westwood; Oct 16, Newford
Burnt Swamp	Jimmy Strickland; Rt 1 Box 108; Parkersoke, NC 28372	John Deesse; PO Box 622; Pembroke, NC 28372	Oct 18, Bear Swamp; Oct 19, Gallilee
Cabarrus	Darrell Cobble; 77 Parkwood Dr; Concord, NC 28025	Jeanne Fotts; 101 Roberta Rd; Concord, NC 28025	Oct 22, Parkwood; Brodwinville 1st;
Calwell	Glen Walker; Rt 3 Box 345; Hudson, NC 28638	Ann Hattom; 1902 Hickory Blvd; Lenoir, NC 28645	Oct 23, Glorieta
Carolina	Greg Mathis; 403 Rutledge Drive; Hillville, NC 28739	Marguarite McCraw; Rt 1 Bk 139-D; Horse Shoe, NC 28742	Oct 25, Clover; Oct 26, Lower Creek
Catawba Riv	Jerry Gamble; Rt 4 Box 122; Morgantown, NC 28655	Barbara Hart; PO Box 841; Morgantown, NC 28655	Oct 22, Valley Hill; Oct 23, Ebenezer
Central	Robert Glasgow; PO Box 788; Jamestown, NC 27282	Dot Whitehead; PO Box 1922; High Point, NC 27261	Oct 27, Wilkies Grove
Cheach	Burien Aldridge; Rt 2 Box 198; Robbinville, NC 28771	Nellie Phillips; Rt 1 Box 174; Robbinville, NC 28771	Sep 17, Pilot View; Sep 18, Jewel
Chowan	Howard Stinson; PO Box 38; Poplar, NC 27970	Margie Watts; Rt 3 Box 195; Elizabeth City, NC 27909	Apr 9, Sweet Gum; Oct 9, Lone Oak
Columbus	Elmore Strickland; Rt 4 Box 164; Whitesville, NC 28472	Maria Horton; Rt 5 Box 99; Whitesville, NC 28472	Oct 23, Rocky Hook; Oct 24, Cool Spg
Cullom	Tom Currier; PO Box 213; Norlina, NC 27963	DeLaine Perkins; PO Box 384; Warrenton, NC 27989	Oct 23 & 24; Carro Gorb
Dan Valley	Buddy Barnett; 513 College St; Eden, NC 27288	Marian Spinks; Rt 3 Box 197-B; Taber City, NC 27288	Oct 16, New Bethel
Dock	Tony Gurganus; PO Box 203; Mt Olive, NC 28365	Carolyn Gore; Rt 1 Box 123-H; Maloes, NC 28466	Apr 7, Honey Hill; Oct 20, Riverside
Eastern	Jonah Parker; Rt 1 Box 194; Moravian Falls, NC 28654	Ottis King; Rt 1 Box 173; Moravian Falls, NC 28654	Oct 29, Island Ck; Oct 30, Grove Pk
Elkin	Tommy Avenette; Rt 1 Box 145; Creswell, NC 27544	Sabrina DeBore; 2224 Knollwood Dr; Elkin, NC 28621	Apr 26, Poplar Spgs; Oct 25, W Elkin
Flat River	Jack Grindstaff; 325 Lew Gabriels Ct; Mars Hill, NC 28754	Elizabeth Frazier; Rt 7 Box 280; Oxford, NC 27965	Oct 22, Providence; Oct 23, Brassfield
French Broad	Charles Zitzman; 123 N Central Ave; Belmont, NC 28012	Elizabeth Clayton; PO Box 83; Mars Hill, NC 28754	Aug 9, Oak Ridge; Aug 10, Middle Fork
Gaston	Ray Houston; Rt 4 Box 356; Canton, NC 28716	Teresa Samard; PO Box 327; Forest City, NC 28054	Oct 22, W Memorial; Oct 23, Sprindale 1st
Green River	Jeff Clark; PO Box 717; Four Oaks, NC 27524	Claude Comari; PO Box 628; Clyde, NC 28043	Oct 22, Blackmans Crv; Oct 23, Bethesda
Kinston	Joe Cabaniss; 216 Park Circle; Shelby, NC 28150	Lloyd Batten Jr; Rt 2 Box 204; Shelby, NC 28150	Oct 22, Pleasant Grv; Oct 30, Elizabeth
Kings Mt	Worris Hollifield; Rt 9 Box 828; Lexington, NC 27292	Jimmy Greene; 805 West Sumter St; Shelby, NC 27976	Sept 25 & 26, Lexington 1st
Liberty	Marshall Woodall; Box 39; Hillington, NC 27546	Judy Wood; PO Box 436; Lexington, NC 27976	Aug 6, Newman Ck; Aug 17, Burningtown
Macon	Hernest Gibson; PO Box 331; Huntersville, NC 28078	Nancy Kuster; 328 W Carson Blvd; Charlotte, NC 28203	Oct 27, Sharon Crt; Oct 23, Charit 1st
Mecklenburg	Way Orr; PO Box 475; Babersville, NC 28079	Judy Greer; 136 Hill Street; Spruce Pine, NC 28777	Aug 27, unknown; Aug 28, Alcapass
MitCHELL	Religion Carter; PO Box 442; Procy, NC 27371	Shea Blake; Rt 3 Box 115-A; Mt Gilead, NC 27906	Oct 23, Babersville; Oct 24, Dover
Montgomery	Don Bonn; 2332 Sawcove; Weymouth-Burlington, NC 27215	Ellen Finley; 740 Oakgrove Dr; Graham, NC 27330	Oct 5, Ossipee; Oct 16, Burnington 1st
Mount Zion	Lacy Oliver; 3114 Pink Hill Rd; Kinston, NC 28501	Sarah Hawley; 903 S Best St; Goldsboro, NC 27538	Oct 22, Calvary; Oct 23, Bannum
Newbern	Garry Rogers; Rt 1 Box 470-B; Asheville, NC 28804	Michael Worley; 364 Big Pine Rd; Marshall, NC 28753	Aug 16, Zion; Aug 17, Antioch

New River David Holland; Rt 2 Box 83; Stella, NC 28582  
 New So Riv Billy Ward; Rt 9 Box 428-29; Fayetteville, NC 28301  
 No Roanoke Sam Well Jr; 105 N McDaniel St; Effieville, NC 28823  
 Pee Dee Lawson Horton; 211 Ellerbe Rd; Rockingham, NC 28379  
 Piedmont Lawrence Clapp; 1212 S Elm-Buene; Greensboro, NC 27406  
 Pilot Mtn Eugene Sherrill; 1600 S Hawthorne; Winston-Salem 27103  
 Polk Dewey Price; 442 Hwy 108 E; Mill Spring, NC 28756  
 Raleigh Alton Strickland; 3101 Hillmer Dr; Raleigh, NC 27609  
 Randolph Bob Blanton; 1642 N Pay Vt St; Asheboro, NC 27203  
 Robeson George McKeithan; Rt 1 Box 297; Hope Mills, NC 28348  
 Rocky Face Ronald Brookshire; Rt 2 Box 546; Taylorsville, NC 28681  
 Rowan Ronald Haddle; 817 S Main St; Salisbury, NC 28144  
 Sandhills Bill Walton; PO Box 891; Carthage, NC 28327  
 Sandy Ck Gene Booker; Rt 1 Box 147; Siler City, NC 27344  
 Sandy Run William Stroud; PO Box 336; Cliffside, NC 28024  
 South Fork Buddy Pigg; Rt 2 Box 497; Maiden, NC 28650  
 South Wn J C Bradley; 1505 Holly Hills; Morganton, NC 28655  
 So Roanoke E T Vinson; 1510 Greenville Blvd; Greenville, 27858  
 South Yadkin Gary Warshall; Rt 1 Box 273-A; Olin, NC 28660  
 Stanly James Tucker; 644 Edgemont St; Albemarle, NC 28001  
 Stone Wn Howard Laney; Rt 5 Box 700; Boone, NC 28607  
 Storry Ck Carter Wozetz; Rt 4 Box 700; Boone, NC 28607  
 Storry Fork Ernest Nichols; 141 Haystack Rd; Mt Airy, NC 27030  
 Tar River Eddie Deitz; PO Box 566; Bryson City, NC 28713  
 Tarron Rln James Hester; 316 West 21st St; Newton, NC 28658  
 Three Pks Paul Brunner; PO Box 2802; Boone, NC 28607  
 Transylv Allen Thompson; 270 Rosman Hwy; Brevard, NC 28712  
 Truckee Elwyn Pittman; Route 4; Hayesville, NC 28904  
 Tuckaseegee Clyde Vance; Route 1; Sylva, NC 28779  
 Union Robert Taylor; 4013 New Town Rd; Waxhaw, NC 28173  
 West Chowan Gerald Riggs; 1513 Weharrin Ln; Welfreesboro, NC 27855  
 Wilmington David Stewart; 106 Buchanan Rd; Wilmington, NC 28403  
 Yadkin L A Anderson Jr; Rt 2 Box 253; Harmony, NC 28634  
 Yancey David Sheriff; 5198 Hwy 80 S; Barmesville, NC 28714  
 Yates Ernest Ferrell; 1914 S Miami Blvd; Durham, NC 27703

Faye Edwards; Rt 2 Box 174-D; Beaulieu, NC 28518  
 Unknown Carolyn Surratt; PO Box 298; Fayetteville, NC 28302  
 Unknown Mrs John Privott; PO Box 7025; Rocky Mount, NC 27804  
 Date Unknown Laneil Blagg; Rt 1 Box C-41; Hamlet, NC 28345  
 Oct 25, Place Unknown Allita Blackmon; 3708 Hobbs Rd; Greensboro 27408  
 Oct 30, Kernersville 1st Peggy Hall; 4989 Warner Rd; Pfafftown, NC 27040  
 Oct 25, Faith Walba Gregory; PO Box 711; Columbus, NC 28722  
 Oct 29, Greystone; Oct 30, Hepzibah Elwood Perry; PO Box 342; Zebulon, NC 27597  
 Oct 23, Macedonia; Oct 24, Union Grove Dorothy Cross; 216 Davis St; Randleman, NC 27317  
 Oct 25, Barmesville; Oct 26, St Pauls 1st Faye Freeman; Rt 2 Box 405; Lumberton, NC 28358  
 Oct 31, Place Unknown Bruce Millsaps; Rt 1 Box 265; Hiddensite, NC 28636  
 Unknown Ted Miller; 1600 Mt Vernon Rd; Woodleaf, NC 27054  
 Oct 22, Red Branch; Oct 23, Robbins Dewitt Purvis; Rt 1 Box 102; Carthage, NC 28327  
 Oct 25, Tysons Ck; Oct 26, Hunt Spgs Betty Bristol; 1008 W Fifth St; Siler City, NC 27344  
 Oct 22, Race Path; Oct 23, Alexander Allene Wheelhouse; PO Box 787; Forest City, NC 28043  
 Oct 15 & 16, Denver Shirley Alexander; PO Box 246; Lincolnton, NC 28093  
 Unknown Lucille Upton; Rt 2 Box 308; Vale, NC 28168  
 Oct 22, Webbs Cpl; Oct 23, Oak City Ruth Nicholson; PO Box 137; Pinetops, NC 27864  
 Oct 22, Eatons; Oct 23, Cochran St Sandy Hyde; 941 Thomas St; Statesville, NC 28677  
 Oct 30, Mineral Spgs; Oct 31, Grace Alida Miller; Rt 1 Box 577; New London, NC 28127  
 Sept 21, Roaring Gap; Sept 22, Mtn Vly Faye Zimmerman; Rt 1 Box 117-A; Hays, NC 28635  
 Unknown Linda Mills; Rt 1 Box 596; Blowing Rock, NC 28605  
 Oct 29 & 30, Calvary Nancy McPeak; 809 Grandview Dr; Mt Airy, NC 27030  
 Oct 22, Brush Creek; Oct 23, Midway Gertrude Davis; Rt 4 Box 290; Louisburg, NC 27549  
 Oct 22, W Hickory; Oct 23, Sweetwater Linda Downs; 11 Carson Rd; Bryson City, NC 28713  
 Aug 7, Mt Vernon; Aug 8, Three Forks Sue McChinnis; Rt 1 Box 116; Sugar Grove; 28679  
 Oct 22, Mt Moriah; Oct 23, Enon Betty Benton; PO Box 546; Brevard, NC 28712  
 Aug 7, Shady Grove Sharon Kephart; Rt 3 Box 227; Murphy, NC 28906  
 Aug 11 & 12, Ochre Hill Annie Hoyle; PO Box 446; QUILLOWEE, NC 28723  
 Oct 30, W Monroe; Oct 31, Calvary Milled Tucker; 706 Hwy 218 East, Monroe, NC 28110  
 Oct 17, Colerain; Oct 18, Conarites Floyd Warner; Rt 2 Fayette St; Wilmington, NC 28405  
 Oct 15, Scotts Hill; Oct 16, Ogden Dot Hall; 146 Lafayette St; Wilmington, NC 28405  
 Apr 26, Charity; Oct 25, Eatons Brenda Garner; Rt 2 Box 1; Hamptonville, 27020  
 Aug 7, Mt Pleasant; Aug 8, Shoal Ck Kristie Hollifield; 117 Boone Rdg Rd; Bismv. 28714  
 Oct 22, Ridgescrest; Calvary; Dorothy Hicks; 1308 Ed Cook Ck Rd; Durham, NC 27703

# Historical Table Of The Convention

Year	Place of Meeting	President	Recording Secretary	Corresponding Secretary	Treasurer	Preacher of Introductory Sermon (Convention Sermon)
1830	Greenville	Patrick W. Dowd	R. S. Blount	John Armstrong	Henry Austin	Samuel Wait
1831	Roger's Cross Roads	do	N. G. Smith	do	do	John Armstrong
1832	Reeve's Chapel	Wm. P. Biddle	A. J. Battle	do	do	William P. Biddle
1833	Cartledge's Creek	do	Amos J. Battle	do	Charles McAllister	David S. Williams
1834	Cashie	Alfred Dockery	do	do	do	Wm. Richards
1835	Union Camp Grounds	do	James McDaniel	do	William Roles	John Kerr
1836	County Line	do	do	do	Amos J. Battle	John Armstrong
1836	May's Chapel	do	do	William H. Jordan	do	A. J. Battle
1838	Brown's	do	do	do	do	James S. Mims
1839	Grassy Creek	do	do	do	do	John Armstrong
1840	Johnston Liberty	do	do	do	do	J. J. Finch
1841	do	do	do	do	do	Wm. Hill Jordan
1841	do	do	do	do	Purefoy	J. J. Finch
1842	Meherrin	Thomas Meredith	J. J. Finch	do	do	Eli Phillips
1843	Boiling Springs	do	do	do	do	R. McNabb
1844	Raleigh	Alfred Dockery	John B. White	S. J. Wheeler	do	G. M. Thompson
1845	do	Thomas Meredith	J. J. Finch	J. J. Finch	do	do
1846	do	do	do	do	do	W. T. Brooks
1847	Friendship	Alfred Dockery	J. J. Palmer	do	do	J. S. Purefoy
1848	Rockford	do	do	J. J. James	do	David S. Williams
1849	Oxford	James McDaniel	do	William A. Shaw	do	C. R. Hendrickson
1850	Louisburg	do	do	John H. Lacy	do	John B. White
1851	Wilmington	do	do	do	do	Wm. Hooper
1852	Smithfield	do	do	do	do	James McDaniel
1853	New Bern	do	A. McDowell	A. McDowell	do	R. T. Devin
1854	Fayetteville	do	A. McDowell	T. S. Yarbrough	do	A. McDowell
1855	Warrenton	do	George W. Johnson	W. M. Wingate	do	T. W. Tobey
1856	Raleigh	do	J. B. Solomon	do	do	Address by President
1857	Hertford	do	do	T. E. Skinner	do	T. E. Skinner
1858	Raleigh	do	do	A. J. Emerson	do	T. H. Pritchard
1859	Charlotte	do	do	do	do	J. S. Wathall
1860	Goldshoro	do	do	B. F. Marble	S. S. Biddle	H. Petty

## HISTORICAL TABLE OF THE CONVENTION—Continued

Year	Place of Meeting	President	Recording Secretary	General Secretary	Treasurer	Preacher of Introductory Sermon (Convention Sermon)
1861	Raleigh	do	W. T. Brooks	None	Purefoy	John Mitchell
1862	Wake Forest	do	J. D. Hufham	N. B. Cobb	do	N. B. Cobb
1863	Raleigh	do	T. J. Knapp	do	do	Address by President
1864	Warrenton	do	do	do	do	W. M. Wingate
1865	Fayetteville	do	do	C. E. Dunn	do	A. McDowell
1866	Raleigh	do	do	W. J. Palmer	do	J. B. Hardwick
1867	Wilmington	do	do	T. M. Hughes	do	Ias. P. Boyce, S. C.
1867	Goldsboro	do	do	G. W. Sanderlin	do	J. T. Carroll
1868	Hillsboro	do	do	do	do	John Mitchell
1869	New Bern	do	do	do	do	J. L. Carroll
1870	Raleigh	do	do	W. T. Walters	do	William Royal
1871	Charlotte	do	do	J. D. Hufham	do	W. M. Wingate
1872	Fayetteville	do	do	N. B. Broughton	do	W. M. Wingate
1873	Warrenton	do	do	C. M. Cooke	do	J. C. Hiden
1874	Wilmington	do	do	do	do	R. H. Marsh
1875	Shelby	J. M. Heck	do	R. F. Underwood	do	C. T. Bailey
1876	Raleigh	John Kerr	J. D. Hufham	do	do	H. A. Brown
1877	Durham	C. M. Cooke	do	do	do	T. W. Tabb
1878	Charlotte	John Kerr	do	Wm. Biggs	do	Henry Ivey
1879	Oxford	W. A. Graham, Jr.	Wm. Biggs	G. W. Greene	N. B. Broughton	J. A. Munflay
1880	Goldsboro	Needham B. Cobb	do	N. L. Shaw	Jordan Womble, Jr.	R. H. Griffith
1881	Winston	do	do	N. B. Broughton	do	F. H. Jones
1882	Warrenton	J. C. Scarborough	N. B. Broughton	W. L. Wright	do	T. E. Skinner
1883	Edenton	do	do	N. L. Shaw	do	H. A. Brown
1884	Raleigh	do	do	do	do	A. G. McManaway
1885	Reidsville	C. T. Bailey	do	G. W. Greene	John T. Pullen	C. A. Jenkins
1886	Wilmington	do	do	do	do	J. M. McManaway
1887	Durham	W. H. Pace	do	do	T. H. Briggs	R. T. Vann
1888	Greensboro	do	do	do	Fabius H. Briggs	H. W. Battle
1889	Henderson	L. L. Polk	do	C. Durham	W. S. Drandy	B. Cade
1890	Shelby	do	do	do	J. D. Boushall	J. S. Dill
1891	Goldsboro	R. H. Marsh	do	do	do	T. H. Pritchard
1892	Raleigh	do	do	N. B. Cobb	do	Thomas Hume
1893	Elizabeth City	do	do	do	do	J. S. Hardaway
1894	Charlotte	do	do	do	do	J. W. Carter
1895	Greensboro	do	do	do	do	T. J. Taylor
1896	Morganton	do	do	John E. White	do	A. M. Simms
		do	H. C. Moore	do	do	J. B. Richardson

## HISTORICAL TABLE OF THE CONVENTION—Continued

Year	Place of Meeting	President	Recording Secretary	Corresponding Secretary	Treasurer	Preacher of Introductory Sermon (Convention Sermon)
1897	Oxford	do	do	do	do	A. C. Barron
1898	Greenville	do	do	do	do	W. S. Penick
1899	Ashville	do	do	do	do	R. T. Vann
1900	Raleigh	do	do	Livingston Johnson	Walters Durham	W. M. Vines
1901	Winston-Salem	do	do	do	do	W. C. Tyree
1902	Durham	do	do	do	do	C. S. Blackwell
1903	Charlotte	do	do	do	do	C. W. Duke
1904	Elizabeth City	do	do	do	do	J. W. Lynch
1905	Raleigh	W. N. Jones	do	do	do	J. M. Frost, of Tenn.
1906	Greensboro	do	do	do	do	Fred D. Hale
1907	Wilmington	do	do	do	do	W. R. Bradshaw
1908	Wilson	J. B. Carlyle	do	do	do	Wm. Lunstord
1909	Wadesboro	W. C. Dowd	C. F. Brewer	do	do	G. T. Watkins
1910	Hendersonville	do	do	do	do	J. J. Hall
1911	Winston-Salem	C. H. Durham	do	do	do	W. R. L. Smith
1912	Goldsboro	do	do	do	do	Q. C. Davis
1913	Shelby	do	do	do	do	W. N. Johnson
1914	Raleigh	do	C. E. Brewer	do	do	E. T. Carter
1915	Charlotte	John A. Oates	do	Walter N. Johnson	do	T. W. O'Kelly
1916	Elizabeth City	do	Walter M. Gilmore	do	do	C. B. Walker
1917	Durham	do	do	do	do	Bruce Benton
1918	Greensboro	B. W. Spillman	do	do	do	J. D. Harre
1919	Raleigh	do	do	do	do	J. C. Turner
1920	Ashville	do	do	Charles E. Maddry	do	J. J. Hurt
1921	Rocky Mount	do	do	do	do	Q. C. Davis
1922	Winston-Salem	do	do	do	do	W. A. Ayers
1923	Gastonia	do	do	do	do	J. W. Kincheloe
1924	Raleigh	do	do	do	do	A. P. Bagby
1925	Charlotte	J. M. Mercer	do	do	do	W. D. Spinx
*1926	Wilmington	do	do	General	do	J. A. Ellis
1927	Durham	do	do	do	do	Zeno Wall
1928	High Point	do	do	do	do	Fred A. Bowe
1929	Shelby	J. Clyde Turner	do	do	do	J. M. Kester
1930	Raleigh	do	C. S. Green	do	do	J. R. Jester
1931	Winston-Salem	do	do	do	do	Arthur Jackson
1932	Charlotte	do	Charles B. Deane	Malloy A. Huggins	Malloy A. Huggins	J. Powell Tucker
1933	Greensboro	Zeno Wall	do	do	do	Wm. Louis Poteat
1934	New Bern	do	do	do	do	Hugh A. Ellis

## HISTORICAL TABLE OF THE CONVENTION—Continued

Year	Place of Meeting	President	Recording Secretary	General Secretary	Treasurer	Preacher of Introductory Sermon (Convention Sermon)
1935	Asheville	do	do	do	do	Richard K. Redwine
1936	Durham	do	do	do	do	J. Allen Easley
1937	Wilmington	Wm. Louis Poteat	do	do	do	Ralph A. Herring
1938	Raleigh	R. N. Simms	do	do	do	J. B. Willis
1939	Winston-Salem	do	do	do	do	G. Van Stephens
1940	Charlotte	do	do	do	do	Charles B. Howard
1941	Asheville	Wm. Harrison Williams	do	do	do	Forest C. Feezor
1942	High Point	F. C. Feezor	do	do	do	C. H. Durham
1943	Winston-Salem	J. G. Greer	do	do	do	Oscar Creech
	Charlotte	Ralph A. Herring	do	do	do	Sankey L. Blanton
1945	Raleigh	Ralph A. Herring	do	do	do	Louis S. Gaines
1946	Asheville	C. C. Warren	do	do	do	J. S. Hopkins
1947	Winston-Salem	C. C. Warren	do	do	do	J. W. Suttle
1948	Charlotte	J. W. Suttle	do	do	do	E. V. Hudson
1949	Raleigh	F. O. Mixon	do	do	do	R. E. Wall
1950	Durham	F. O. Mixon	do	do	do	J. L. Jenkins
1951	Asheville	Grover H. Jones	do	do	do	J. Clyde Yates
1952	Winston-Salem	do	do	do	do	Carey P. Herring
1953	Greensboro	Douglas M. Branch	do	do	do	Broadus E. Jones
1954	Charlotte	do	do	do	do	V. Ward Barr
1955	Asheville	do	do	do	do	Claude U. Broach
1956	Winston-Salem	J. C. Canipe	do	do	do	Claud Bowen
1957	Raleigh	do	do	do	do	C. O. Greene
1958	Durham	A. L. Parker	do	do	do	James S. Potter
1959	Greensboro	A. L. Parker	do	Douglas M. Branch	Douglas M. Branch	R. Knolan Benfield
1960	Asheville	C. B. Deane	E. Norfleet Gardner	do	do	Howard Dawkins
1961	Greensboro	C. B. Deane	do	do	do	W. A. Huneycutt
1962	Raleigh	Nane Starnes	do	do	do	Syndor L. Stealey
1963	Wilmington	do	do	Claude F. Gaddy	Claude F. Gaddy	Carlton S. Prickett
1964	Greensboro	Howard J. Ford	do	W. Perry Crouch	W. Perry Crouch	John E. Lawrence
1965	Charlotte	do	do	do	do	Carl E. Bates

## HISTORICAL TABLE OF THE CONVENTION—Continued

Year	Place of Meeting	President	Recording Secretary	General Secretary	Treasurer	Preacher of Introductory Sermon (Convention Sermon)
1966	Winston-Salem	Carl E. Bates	do	do	do	R. F. Smith, Jr.
1967	Asheville	Carl E. Bates	do	do	do	T. L. Cashwell, Jr.
1968	Raleigh	Claud B. Bowen	Lamar J. Brooks	do	do	W. Randall Lolley
1969	Fayetteville	Claud B. Bowen	do	do	do	Russell T. Cherry, Jr.
1970	Greensboro	John E. Lawrence	do	do	do	A. Douglas Aldrich
1971	Charlotte	John E. Lawrence	do	do	do	James R. DeLoach
1972	Winston-Salem	Thomas M. Freeman	do	do	do	Cecil E. Sherman
1973	Greensboro	Thomas M. Freeman	do	do	do	Frank R. Campbell
1974	Raleigh	Allen A. Bailey	do	do	do	Thad R. Dowdle
1975	Asheville	Allen A. Bailey	do	do	do	James C. Cammack
1976	Fayetteville	Coy C. Privette	do	Cecil A. Ray	Cecil A. Ray	E. W. Price, Jr.
1977	Charlotte	Coy C. Privette	do	do	do	John I. Durham
1978	Raleigh	C. Mark Cortis	do	do	do	John Bunn
1979	Winston-Salem	C. Mark Cortis	do	do	do	Edgar Ferrell
1980	Greenville	Cecil E. Sherman	do	do	do	James L. Sullivan
1980	Greensboro	Cecil E. Sherman	do	do	do	Billy Cline
1981	Greensboro	Cecil E. Sherman	do	do	do	A. L. McGee
1982	Fayetteville	Frank R. Campbell	Marian G. Grant	do	do	Gaylord Lehman
1983	Greensboro	Frank R. Campbell	do	do	do	Alton H. McEachern
1984	Asheville	Norman A. Wiggins	do	Roy J. Smith	Roy J. Smith	Thomas L. Rich, Jr.
1985	Charlotte	Norman A. Wiggins	do	do	do	Gerald Goodwin
**1986	Greensboro	William E. Poe	do	do	do	Billy T. Mobley
1987	Greensboro	William E. Poe	do	do	do	Donald G. Bouldin
1988	Fayetteville	E. Leon Smith	do	do	do	John H. Hewett
1989	Greensboro	E. Leon Smith	do	do	do	Dale Steele

\*In 1926 the title of the Corresponding Secretary was changed to General Secretary.

\*\*In 1986 the title of the General Secretary-Treasurer was changed to Executive Director-Treasurer.



HILL, MADDISON & BOYCE  
CERTIFIED PUBLIC ACCOUNTANTS  
RALEIGH, NORTH CAROLINA

Independent Auditor's Report

Executive Committee of the General  
Board of the Baptist State Convention  
of North Carolina

We have audited the accompanying statement of assets, liabilities, and fund balances - cash basis of the Baptist State Convention of North Carolina as of January 5, 1990, and the related statements of changes in general fund balances, receipts and transfers by fund, activity of restricted reserve funds, income and expenses of General Board and Convention, divisional summary of department income and expenses of General Board and Convention, and income, expenses, distributions, and fund balances - cash basis of the Education, Social Services Institutions, and Fruitland Baptist Bible Institute funds for the year then ended. These financial statements are the responsibility of the Convention's management. Our responsibility is to express an opinion on these financial statements based on our audit.

Except as explained in the following paragraph, we conducted our audit in accordance with generally accepted auditing standards. Those standards require that we plan and perform our audit to obtain reasonable assurance about whether the financial statements are free of material misstatement. An audit includes examining, on a test basis, evidence supporting the amounts and disclosures in the financial statements. An audit also includes assessing the accounting principles used and significant estimates made by management, as well as evaluating the overall financial statement presentation. We believe that our audit provides a reasonable basis for our opinion.

As described in Note 1, the Organization prepares its financial statements on the basis of cash receipts and disbursements. This basis is a comprehensive basis of accounting other than generally accepted accounting principles. The funds shown as sent direct on the statement of receipts and transfers by funds, were taken from reports received by the Convention and were not otherwise verified by us. Our examination as detailed by Note 2 was, in some instances, limited to recorded receipts.

In our opinion, except for the effects of the matters referred to in the preceding paragraph, the financial statements present fairly, in all material respects, the assets, liabilities, and fund balances of the Baptist State Convention of North Carolina as of January 5, 1990, and its support, revenue, and expenses, and the changes in fund balances for the year then ended, on the basis of accounting described in Note 1.

The financial information presented in Schedules 1 and 2 has been subjected to the same auditing procedures that were applied for the aforementioned financial statements. In our opinion, it is fairly presented in all material respects in relation to the financial statements taken as a whole, although it is not necessary for a fair presentation of the financial position and the results of operations of the Convention.

*Hill, Maddison & Boyce*

Raleigh, North Carolina  
February 13, 1990

BAPTIST STATE CONVENTION OF NORTH CAROLINA  
Accountants' Report  
Year Ended January 5, 1990

CONTENTS

Exhibit/  
Schedule

Accountants' Report

Financial Statements:

Statement of Assets, Liabilities, and Fund Balances - Cash Basis	A
Statement of Changes in Fund Balances - General Fund	B
Statement of Receipts and Transfers by Fund	C
Statement of Activity - Restricted Reserve Funds	D
Income and Expenses of General Board and Convention - General Fund	E
Divisional Summary of Departmental Income and Expenses of General Board and Convention - General Fund	F
Statement of Income, Expenses, Distributions, and Fund Balance - Education Fund	G
Statement of Income, Expenses, Distributions, and Fund Balance - Social Services Institutions Funds	H
Statement of Income, Expenses, Distributions, and Fund Balance - Fruitland Baptist Bible Institute	I

Notes to Financial Statements

Other Supportive Statements:

General Fund - Schedule of Fixed Assets	1
Detailed Departmental Income and Expenses of General Board and Convention - General Fund	2

Division of Business Management:

Division Office  
Accounting  
Data Services  
North Carolina Baptist Assembly  
Caraway Baptist Conference Center and Camp  
Building Operations

Council on Christian Life and Public Affairs

Division of Church Programs:

Division Office  
Church Building Planning  
Discipleship Training  
Church Music  
Sunday School

Division of Communications:

Division Office  
Video/Audio Visual Productions  
Publications/Distribution

Division of Evangelism:

Division Office  
Personal Evangelism  
Evangelism Development  
Evangelism Intern

Division of Missions:

Division Office  
Associational Development  
Chaplaincy and Language Ministries  
Church Extension  
Cooperative Ministries and Seminary Extension  
Special Ministries

CONTENTS (continued)

Baptist Auxiliaries:

Woman's Missionary Union  
North Carolina Baptist Men:  
Men and Boys  
Missions Ministries

Division of Stewardship

Division of Youth and Campus Ministries:  
Division Office and Campus Ministries

Convention and General Board Operations

Office of Executive Director-Treasurer

Minister Support

Non-Departmental

BAPTIST STATE CONVENTION OF NORTH CAROLINA  
Statement of Assets, Liabilities, and Fund Balances - Cash Basis

	<u>January 5</u> <u>1990</u>	<u>December 31</u> <u>1988</u>
<b><u>ASSETS</u></b>		
Cash on Hand, in Banks, and Invested	\$ <u>1 869 476</u>	\$ <u>1 649 548</u>
Accounts Receivable:		
Sales Tax Refund Due	62 916	54 031
Other Receivables	<u>14 264</u>	<u>45 722</u>
	<u>77 180</u>	<u>99 753</u>
Prepaid Items and Inventories:		
Stock Room and Print Shop Inventory	16 397	16 116
Postage and Other	<u>15 309</u>	<u>19 062</u>
	<u>31 706</u>	<u>35 178</u>
Funds Invested by Baptist Foundation	<u>833 761</u>	<u>800 807</u>
Investment in Land	<u>29 030</u>	<u>29 030</u>
Notes Receivable	<u>757 166</u>	<u>772 149</u>
Fixed Assets - (Schedule 1):		
Real Estate	16 289 101	14 571 904
Furniture and Equipment	<u>4 286 096</u>	<u>3 682 836</u>
	<u>20 575 197</u>	<u>18 254 740</u>
Total Assets	\$ <u>24 173 516</u>	\$ <u>21 641 205</u>
<b><u>LIABILITIES AND FUND BALANCES</u></b>		
Liabilities:		
Unremitted Payroll Withholdings	129	714
Due to Fruitland	221 328	129 931
Note Payable	<u>487 040</u>	<u>          </u>
Total Liabilities	<u>708 497</u>	<u>130 645</u>
Fund Balances (Exhibit B):		
Capital Invested in Fixed Assets	18 142 187	17 171 814
Capital Invested in Notes Receivable	757 166	772 149
Restricted Reserve Funds	2 883 988	2 541 515
Operating Reserve	1 272 438	807 530
Operating Reserve - North Carolina Baptist Assembly	190 845	94 204
Operating Reserve - Caraway Baptist Conference Center and Camp	176 231	123 348
Operating Reserve - North Carolina Baptist Men	22 056	<u>          </u>
Operating Reserve - Woman's Missionary Union	<u>20 108</u>	<u>          </u>
Total Fund Balances	<u>23 465 019</u>	<u>21 510 560</u>
Total Liabilities and Fund Balances	\$ <u>24 173 516</u>	\$ <u>21 641 205</u>

The accompanying notes are an integral part of these financial statements.

BAPTIST STATE CONVENTION OF NORTH CAROLINA  
Statement of Changes in Fund Balances - General Fund  
Year Ended January 5, 1990

	Capital Invested In	
	Fixed	Notes
	Assets	Receivable
Fund Balances - December 31, 1988	\$ <u>17 171 814</u>	\$ <u>772 149</u>
Additions and Transfers During the Year:		
Net Transfer Between Operating Reserve and Restricted Fund Balance (Exhibit D)		
Increases in Restricted Reserve Funds (Exhibit D)		
Net Increase in Real Estate (Schedule 1)	1 717 198	
Net Increase in Furniture and Equipment (Schedule 1)	603 259	
Loans to Churches		136 618
Loan to North Carolina Baptist Men		100 000
Income in Excess of Expenses (Exhibit E)		
Prior Year Deficit Provided for in 1989 Budget		
Principal Payments on Loan	<u>12 960</u>	
Total Additions During the Year	<u>2 333 417</u>	<u>236 618</u>
Subtotal	<u>19 505 231</u>	<u>1 008 767</u>
Reductions and Transfers During the Year:		
Decreases in Restricted Reserve Funds (Exhibit D)		
Net Transfer Between Operating Reserve and Restricted Fund Balances (Exhibit D)		
Reductions in Church Loans During 1989		251 601
North Carolina Baptist Assembly		
Capital Costs not Provided for in 1989	863 044	
Proceeds from Loan	<u>500 000</u>	
Total Reduction During the Year	<u>1 363 044</u>	<u>251 601</u>
Fund Balances - January 5, 1990	\$ <u>18 142 187</u>	\$ <u>757 166</u>

The accompanying notes are an integral part of these financial statements.

<u>Restricted Reserve Funds</u>	<u>Operating Reserve</u>	<u>North Carolina Baptist Assembly</u>	<u>North Carolina Baptist Men</u>	<u>Woman's Missionary Union</u>	<u>Caraway Baptist Conference Center and Camp</u>
\$ <u>2 541 515</u>	\$ <u>807 530</u>	\$ <u>94 204</u>	\$ _____	\$ _____	\$ <u>123 348</u>
125 758	28 323				
31 082 931					
	557 466 4 877	96 641	22 056	20 108	52 883
<u>31 208 689</u>	<u>590 666</u>	<u>96 641</u>	<u>22 056</u>	<u>20 108</u>	<u>52 883</u>
<u>33 750 204</u>	<u>1 398 196</u>	<u>190 845</u>	<u>22 056</u>	<u>20 108</u>	<u>176 231</u>
30 837 893					
28 323	125 758				
<u>30 866 216</u>	<u>125 758</u>				
\$ <u>2 883 988</u>	\$ <u>1 272 438</u>	\$ <u>190 845</u>	\$ <u>22 056</u>	\$ <u>20 108</u>	\$ <u>176 231</u>

BAPTIST STATE CONVENTION OF NORTH CAROLINA  
Statement of Receipts and Transfers by Fund  
Years Ended January 5, 1990 and December 31, 1988

	General Fund	
	Operations	Reserve Funds
Income Receipts:		
Cooperative Program Receipts	\$ <u>8 413 260</u>	\$ <u>10 765 538</u>
Designated Church (and Church-Related) Receipts:		
Foreign Missions		10 420 396
Home Missions		3 858 817
State Missions Offering	497 551	994 699
Homes and Hospital Offering		
North Carolina Baptist Hospital, Inc.		
Baptist Children's Homes of North Carolina, Inc.		
North Carolina Baptist Homes, Inc.		
Christian Higher Education		
Heck-Jones Offering	2 020	
World Hunger		871 332
Baptist World Alliance		250
Christian Action League		333
Southeastern Seminary		2 450
American Bible Society		3 221
Radio and Television Commission		30
North Carolina Baptist Assembly		
Capital Receipts	220	
Fruitland Baptist Bible Institute - Development Gifts		
Southern Baptist Convention		46 158
State Missions - Designated		146 071
Baptist Joint Committee on Public Affairs		1 250
Southern Baptist Theological Seminary		750
Baptist Woman's Day of Prayer		69
North Carolina Convention Retirement/Health Insurance Fund		21 359
Lula C. Norwood Fund - Baptist Missionaries in North Carolina		10 022
Other		<u>1 349</u>
 Total Designated Church (and Church-Related) Receipts	 <u>499 791</u>	 <u>16 378 556</u>
 Total Cooperative Program and Designated Church (and Church- Related) Receipts	  8 913 051	  27 144 094

Education Fund	Social Services Institutions Fund	Fruitland Fund	Sent Direct (Unaudited)	January 5, 1990 Memorandum Total	December 31, 1988 Memorandum Total
\$ 5 870 811	\$ 2 713 716	\$ _____	\$ _____	\$ 27 763 325	\$ 26 405 392
			874 958	11 295 354	7 397 177
176 550		21 395		3 858 817	3 580 901
	893 532			1 690 195	1 649 651
	61 467		27 549	893 532	854 249
				89 016	90 480
	236 391		223 877	460 268	542 395
123 065	95 385		24 293	119 678	204 465
			67 163	190 228	167 492
				2 020	1 977
				871 332	835 947
				250	
				333	4 258
				2 450	1 750
				3 221	3 802
				30	30
				220	23 243
		2 015		2 015	38 981
				46 158	820
				146 071	37 948
				1 250	525
				750	925
				69	15
				21 359	
				10 022	
				1 349	
<u>299 615</u>	<u>1 286 775</u>	<u>23 410</u>	<u>1 217 840</u>	<u>19 705 987</u>	<u>15 437 031</u>
6 170 426	4 000 491	23 410	1 217 840	47 469 312	41 842 423

BAPTIST STATE CONVENTION OF NORTH CAROLINA  
Statement of Receipts and Transfers by Fund  
Year Ended January 5, 1990

	General Fund	
	Operations	Reserve Funds
Income Receipts: (Continued)		
Sunday School Board	\$ 118 356	\$
Home Missions Board	386 760	136 016
North Carolina Baptist Foundation, Inc.		
Annuity Board	25 750	
Interest	317 759	22 746
Receipts from Associations	18 806	
Sunday School Board - Code 30 Funds	8 038	
Tar Heel Lodge - Ridgecrest, North Carolina		5 373
Vending Machine and Coffee Receipts		1 787
Caraway Baptist Conference Center and		
Camp Operating Receipts	797 462	
Conference and Seminar Fees and Registrations	76 792	195 236
Video Productions		129 256
General Baptist Convention	2 799	
North Carolina Baptist Men	35 334	21 502
Fruitland Baptist Bible Institute		
Endowment Fund Income		
North Carolina Baptist Assembly Capital		
Receipts	12 635	
Data Services Receipts	46 131	
Employee Fund Receipts		1 615
North Carolina Baptist Assembly Operating		
Receipts	1 463 887	
Communications Operating Receipts	161 106	
Fruitland Baptist Bible Institute Operating		
Receipts		
Cooperative Ministries with General Baptists		
Receipts	25 701	
Rachel E. Hatch Cemetery Fund Receipts		
BSU Summer Missions		57 354
Togo Project		3 218
Brazil Mission Conference		
Global Issues		1 000
Sao-Paulo Partnership - Travel		837 365
Convention Emergency Fund		52 985
Disaster Relief		140 203
Baptist Men - Special Projects	272 737	
Other Departmental Receipts	94 350	
Other Reserve Account Receipts		59 476
Evangelism - Super Summer	189 701	
Maude G. Sherrill Estate		43 376
Campus Ministry - Mission and Ministry Program	<u>          </u>	<u>30 230</u>
Total Income Receipts	<u>12 967 155</u>	<u>28 882 832</u>

<u>Education Fund</u>	<u>Social Services Institutions Fund</u>	<u>Fruitland Fund</u>	<u>Sent Direct (Unaudited)</u>	<u>January 5, 1990 Memorandum Total</u>	<u>December 31, 1988 Memorandum Total</u>
\$	\$	\$	\$	\$ 118 356	\$ 77 700
				522 776	605 603
				25 750	23 317
				340 505	18 669
				18 806	377 813
				8 038	20 259
				5 373	11 050
				1 787	8 996
					1 879
				797 462	795 138
				272 028	302 995
				129 256	87 462
				2 799	2 192
				56 836	46 628
		82 026		82 026	77 960
				12 635	911 201
				46 131	20 356
				1 615	540
				1 463 887	1 211 599
				161 106	133 124
		171 353		171 353	173 004
				25 701	22 101
					159
				57 354	50 106
				3 218	18 570
					8 000
				1 000	395
				837 365	205 079
				52 985	
				140 203	
				272 737	189 861
				94 350	121 403
				59 476	8 793
				189 701	
				43 376	
				30 230	
<u>6 170 426</u>	<u>4 000 491</u>	<u>276 789</u>	<u>1 217 840</u>	<u>53 515 533</u>	<u>47 374 375</u>

BAPTIST STATE CONVENTION OF NORTH CAROLINA  
Statement of Receipts and Transfers by Fund  
Year Ended January 5, 1990

	General Fund	
	Operations	Reserve Funds
Other Receipts:		
Sale of Fleet Cars	\$	\$ 41 800
Church Loan Payments		281 446
Loan Proceeds	<u>500 000</u>	<u>          </u>
Total Other Receipts	<u>500 000</u>	<u>323 246</u>
Transfers:		
Departmental Charges	295 354	402 287
Interfund Transfers		118 145
Intrafund (Reserve) Transfers	<u>118 187</u>	<u>125 758</u>
Total	<u>413 541</u>	<u>646 190</u>
Total Receipts and Transfers	\$ <u>13 880 696</u>	\$ <u>29 852 268</u>

The accompanying notes are an integral part of these financial statements.

<u>Education Fund</u>	<u>Social Services Institutions Fund</u>	<u>Fruitland Fund</u>	<u>Sent Direct (Unaudited)</u>	<u>January 5, 1990 Memorandum Total</u>	<u>December 31, 1988 Memorandum Total</u>
\$	\$	\$	\$	\$ 41 800	\$ 61 836
				281 446	208 754
				<u>500 000</u>	<u>15 433</u>
				<u>823 246</u>	<u>286 023</u>
		400 000		1 097 641	922 916
				118 145	450 444
				<u>243 945</u>	<u>42 595</u>
		<u>400 000</u>		<u>1 459 731</u>	<u>1 415 955</u>
\$ <u>6 170 426</u>	\$ <u>4 000 491</u>	\$ <u>676 789</u>	\$ <u>1 217 840</u>	\$ <u>55 798 510</u>	\$ <u>49 076 353</u>

BAPTIST STATE CONVENTION OF NORTH CAROLINA  
Statement of Activity - Restricted Reserve Funds  
Year Ended January 5, 1990

	Balances (Deficit) <u>12-31-88</u>	Increases	Decreases	Transfers From (To) Fund Balances	Balances (Deficit) <u>1-05-90</u>
Southern Baptist Convention Area or Accounts:					
Southwide Objects (Share of Undesignated Cooperative Program)	\$ 9 314 536	\$ 9 314 536	\$ 9 314 536	\$	\$
Foreign Missions	10 420 396	10 420 396	10 420 396		
Home Missions	3 858 817	3 858 817	3 858 817		
Southeastern Seminary	2 450	2 450	2 450		
Baptist Joint Committee on Public Affairs	1 250	1 250	1 250		
American Bible Society	3 221	3 221	3 221		
Radio and Television Commission	30	30	30		
Southern Baptist Convention	46 158	46 158	46 158		
World Hunger (Designated and Share of Undesignated World Hunger)	811 669	811 669	811 669		
Southern Baptist Theological Seminary	750	750	750		
Baptist Woman's Day of Prayer	<u>69</u>	<u>69</u>	<u>69</u>		
Subtotal	<u>24 459 346</u>	<u>24 459 346</u>	<u>24 459 346</u>		
Baptist Foundation Supported Accounts:					
Noah Biggs Church Building	3 213	305			3 518
Noah Biggs Missionary Work Fund	144	288	432		6 476
Young Baptist Education Fund	6 035	441			2 332
Ministers' Education Fund	2 174	158			
Lula Norwood Trust Fund - Baptist Missionaries in North Carolina	44 564	10 022			54 586
TICaro State Missions Fund	<u>899</u>	<u>279</u>	<u>1 778</u>		<u>( 600)</u>
Subtotal	<u>57 029</u>	<u>11 493</u>	<u>2 210</u>		<u>66 312</u>

BAPTIST STATE CONVENTION OF NORTH CAROLINA  
Statement of Activity - Restricted Reserve Funds  
Year Ended January 5, 1990

	Balances (Deficit) <u>12-31-88</u>	Increases	Decreases	Transfers From (To) Fund <u>Balances</u>	Balances (Deficit) <u>1-05-90</u>
Special Missions Allocations (from CP):	\$	\$	\$	\$	\$
School of Pastoral Care		35 073	35 073		
Sunday School Enlargement		40 083	40 083		
Substance Abuse		21 344	5 582	(15 762)	
Retirement Homes		64 834	64 834		
Large Church Conference		5 010	289	( 4 721)	
Here's Hope		100 207	100 207		
Baptist Joint Committee		5 010	5 010		
Baptist World Alliance		250	250		
Foreign Missions Partnership		40 083	40 083		
Minister Emergency Reserve Fund		50 104	50 104		
Campus Ministries - Insurance, Energy, Improvements and Maintenance		70 145	70 145		
Long Range Planning Committee		7 014	7 014		
Planned Growth in Giving		<u>12 097</u>	<u>12 097</u>		
Subtotal		<u>451 254</u>	<u>430 771</u>	<u>(20 483)</u>	
Other Allocations and Designations (from CP, SMO and Other):					
Planned Growth in Giving	22 136	317		9 286	13 167
Center for Ministers Project	18 373				18 373
Christian Action League		27 089	27 089		
State Missions Designated - Other		146 071	146 071		
Tarheel Lodge - Ridgecrest Cottage	( 9 598)	10 373	6 153	5 378	
Snack Bar/Vending Machine Fund - Baptist Building		1 787	1 787		
Coffee and Salad Bar Fund - Baptist Building		5 640	5 640		
Employee Fund	380	1 615	1 203		792
Auto Purchase Fund	170 269	189 287	222 074		137 482
Auto Fleet Operating Fund	11 493	78 773	78 836		11 430
Auto Fleet Major Repair Fund	15 827	3 060	488		18 399
Missions and SBC Project	( 13 293)	1 295	485		( 12 483)
Ministers Expanded Church Annuity		1 002 074	1 066 695	64 621	
Evangelism Super Summer		42 993			42 993
BIVO Ministers		4 010	110		3 900

BAPTIST STATE CONVENTION OF NORTH CAROLINA  
 Statement of Activity - Restricted Reserve Funds  
 Year Ended January 5, 1990

Exhibit D  
 Page 3 of 7

	<u>Balances</u> (Deficit) 12-31-88	<u>Increases</u>	<u>Decreases</u>	<u>Transfers</u> From (To) Fund <u>Balances</u>	<u>Balances</u> (Deficit) 1-05-90
Other Allocations and Designations (from					
CP, SMO and Other): (Continued)					
Maude G. Sherrill Estate	\$	\$ 43 376	\$ 4 750	\$	\$ 38 626
North Carolina Convention Retirement/Health	98 058	34 365	5 253	127 170	127 170
Insurance Fund					
Reserve for Redemption of Phillip Avenue					
Baptist Church Bonds	4 827	217			5 044
Evangelism Program Reservations	3 950	4 325	3 950		4 325
BSU Summer Missions	23 154	59 193	63 161		19 186
Caraway Piano Fund		1 466			1 466
John C. Pearce Estate	(	27)			(
Alma B. Bryant Estate	50 463				50 463
Reserve for Student Conference Registration Fees	7 171	83 079	80 869		9 381
New Work - Black Churches	8 200		8 200		
Reserve for Language Missions	1 294	4 456			4 456
Chaplaincy Project Reserve Fund	5 095	2 400	2 361		5 134
Brotherhood Registration Fee Account	11 030	102 404	102 535		10 899
Rachel E. Hatch Cemetery Fund	2 603	158			2 761
Nathan Brooks Memorial Fund	410	70	480		30 216
North Carolina Hunger Fund	28 044	44 060	41 888		5 557
Southern Baptist New Work Fellowship	3 301	2 875	619		49
Deaf Degree Program		49			
Christian Higher Education Reserve Fund	27 161	16 711	18 757		25 115
Disaster Relief Fund	27 803	257 774	39 705		245 872
Convention Emergency Reserve Fund	795 980	76 985		55 752	828 717
Church Loan Fund	126 651	281 854	215 301		193 204
Reserve for "History of North Carolina Baptists"	17 848	21 086	18 554		20 380
Reserve for Togo Project Discipling Materials	2 735				2 735
Togo Project Reserve	124 052	18	124 077	7	270
Reserve for Family Ministries	270				
Reserve for Master Life Seminar -					
Registration Fee		2 578	2 578		
Reserve for Pastoral Aid	2 783	664	3 447		
Reserve for Video Production Equipment	( 27 000)	24 000	30 000		( 33 000)
Reserve for Video Productions	10 498	131 338	121 185		20 651

BAPTIST STATE CONVENTION OF NORTH CAROLINA  
 Statement of Activity - Restricted Reserve Funds  
 Year Ended January 5, 1990

	Balances (To) Fund 12-31-88	Increases	Decreases	Transfers From (To) Fund Balances	Balances (Deficit) 1-05-90
Other Allotments and Designations (from CP, SMO and Other): (Continued)					
Reserve for Student Work Centers	\$ 5 000	\$ 34 297	\$ 29 297	\$	\$ 10 000
Reserve for Personal Computer Maintenance	4 023		2 717		1 306
Baptist Men's Operation	114 238	120 375	114 238		120 375
Baptist Men's Reserve Fund	47 193	25 282	51 702		20 773
S/M-SMO Reserve Fund - Associations	149 275		141 722	(7 553)	
Reserve for Seminary Extension - Prison Inmates	7 884	43	7 927		
Hunger Development Promotion Reserve	9 193	15 666	10 365		14 494
Baptist Men Loan Fund Foundation		152 123	152 199		( 76)
Reserve for UNC-G Facilities		5 178	11 576		( 6 398)
Home Mission Board Funds Received and Forwarded	4 591	1 274	97 863		5 865
Global Issues Conference	27	165	148	( 264)	44
Christian Fellowship Fund	264				
Long Range Planning - Reserve		100			100
S/M Braille Evangelism		152 475			152 475
89 SMO-Associational Projects Reserve					
Metro Thrust - 1989	24 000		24 000		
S/M-Mega Focus Cities Reserve	35 355	23 634	58 989		
S/M-Church Starts/Resort Areas	9 821		9 821		
S/M-New Language Church Work/Mega Focus Cities	51 068	29 782	81 198	348	
S/M-Metro/Urban New Work	125 031	68 070	193 101		
S/M-Missions Response	41 247		41 247		
S/M-Modular Units/Mobile Chapels	60 768	450	61 218		
S/M-Volunteer Chaplaincy Workshop	2 455		2 416	( 39)	
S/M-Summer Missions Week with Migrant Missions	2 946		2 946		
BSU Center Maintenance Reserve		6 000			6 000
Asheville BSU Building Fund		35 672	74 367		( 38 695)
S/M-Special Military Ministries	2 436		2 436		
S/M-Missions Awareness Conference	2 946		2 946		
S/M-Associations and Church Probes	12 767		12 767		
S/M-Resort Minister Mobile Unit	6 874		6 874		
S/M-New Lake Resort Ministries	8 839		8 839		
S/M-Inner City Ministries	7 720		7 720		
S/M-Associations Bivocational Ministers Conference	1 334	340			1 674

BAPTIST STATE CONVENTION OF NORTH CAROLINA  
 Statement of Activity - Restricted Reserve Funds  
 Year Ended January 5, 1990

Exhibit D  
 Page 5 of 7

	Balances (Deficit) 12-31-88	Increases	Decreases	Transfers From (To) Fund Balances	Balances (Deficit) 1-05-90
Other Allocations and Designations (from CP, SMO and Other): (Continued)	\$ 9 821	\$	\$ 9 821	\$	\$
S/M-Association and Churches in Transitional Community Studies	9 821				
S/M-New Work Census Programs	11 767		11 767		
S/M-Research Studies: Associations Individual Churches					
S/M-Church Missions Development Training Consultants	7 872		7 872		
S/M-Campers on Missions Volunteer Consultant	4 379		4 379		
S/M-Coordinator Prison Ministries	( 198)	56			2 544
Assistant Coordinator & Planning Prison Ministry		198			51 717
S/M-Mega Focus Cities/New Work Project		7 133			9 094
S/M-Seminary Extension Course for Prison Inmates		51 717			40 125
S/M-New Language Churches		12 088			64 200
S/M-Volunteer Chaplaincy Consultant		40 125			8 025
S/M-Metro Urban New Work		64 200			11 547
S/M-Resort Mountain Ministries		8 025			2 675
S/M-Missions Response		11 547			4 458
S/M-Summer Missionaries-Migrant		4 458			624
S/M-CCM Summer Intern		624			26 750
S/M-Interfaith Witness Interns		26 750			1 338
S/M-Church Language Church Planters		1 338			3 435
Correctional Chapel Workshop		5 350			11 681
Assistant Association Conference/Bivocational Ministry		11 681			40 125
Mega Focus Cities - CCM Ministry		40 125			8 100
Multifamily Housing		8 917			8 917
Truett Camp - Capital Improvements		8 917			4 458
Student Summer Missionaries Resort		4 458			1 688
Metro Association Strategy Planning		12 038			10 350
Association Development Program		8 917			7 917
Mission Center Ministries		8 248			(
Inner City Transitional Programs		8 250			1 595
Association and Church Probes		2 675			13 375
Scholarships/Language Pastors-Education Training		13 375			3 121
		3 121			3 121

BAPTIST STATE CONVENTION OF NORTH CAROLINA  
Statement of Activity - Restricted Reserve Funds  
Year Ended January 5, 1990

Exhibit D  
Page 6 of 7

	Balances (Deficit) 12-31-88	Increases	Decreases	Transfers From (To) Fund	Balances (Deficit) 1-05-90
Other Allocations and Designations (from CP, SMO and Other): (Continued)	\$	\$	\$	\$	\$
New Work Census Programs		8 917			8 917
New Work Church Growth Profiles		7 133			7 133
Triad Deaf Ministry		5 450			5 450
N.C. Baptist Conference of the Deaf		1 783			1 783
Multifamily Housing Project		10 700			10 700
Research Demographic Project		10 700			10 700
Start Southern Baptist Work/Black Community		71 333	4 025		67 308
Assistance/Four Black Summer Missionaries		3 567			3 567
New Week Awareness Training Conference		2 675			2 675
Training Conference - Black Pastors		3 567			3 567
New Work Resource Material		1 783			1 783
Supplies New Work Regional Consultant		13 375			13 375
Regional Area Association Church Planting Conference		5 350			5 350
New Work Pastors/Spouses Conference Retreat		4 458			4 458
Rural Church/Urban Sprawl Research		2 675			2 675
State Resort		27 425	675		26 750
S/M-Military Ministries		4 458			4 458
S/M-Scholar-Black Students		41 045			41 045
S/M-Modular Unit-Mobile Chapel		30 230			30 230
Campus Ministry		744			744
Sao Paulo Partnership		( 6 122)	24 108		17 976
Sao Paulo Partnership Travel		3 098			3 098
Church Loans Escrow Reserve		(18 173)	827 098		19 405
S/M-Demographic Studies Updates		19 405			19 405
S/M-Urban Training Conference		2 946	2 946		5 892
S/M-Scholarships for Language Pastors'		2 455	2 651		5 106
Theological Education		2 455			2 455
S/M-Interfaith Witness Interns		687	1 338	10	1 722
S/M-Multifamily Housing Projects		16 990	650	( 37)	17 603
S/M-Church Growth Profiles		5 892	16 990		22 882
S/M-Spanish as a Second Language Training Material		1 943		(316)	1 627
S/M-Eastern Association Ministry to the Deaf		1 473	1 473		2 946
S/M-Regional Planning/Church Growth		5 892	5 985		11 877

BAPTIST STATE CONVENTION OF NORTH CAROLINA  
Statement of Activity - Restricted Reserve Funds  
Year Ended January 5, 1990

Exhibit D  
Page 7 of 7

	<u>Balances</u> (Deficit) <u>12-31-88</u>	<u>Increases</u>	<u>Decreases</u>	<u>Transfers</u> From (To) Fund <u>Balances</u>	<u>Balances</u> (Deficit) <u>1-05-90</u>
Other Allocations and Designations (from CP, SMO and Other): (Continued)					
S/M-New Work Pastors/Spouses Retirement	\$ 2 946	\$ 2 937	\$ 5 883	\$	\$
S/M-Church Growth Interns/Strategists	5 892	5 944	11 836		
S/M-Scholarship Black Baptist Students	3 928		3 928		
S/M-Truett Association Ministry to the Deaf	491		491		
S/M-North Carolina Baptist Conference of the Deaf	839		839		
S/M-New Southern Baptist Convention Work in Black Unities	9 821		9 832	11	29 425
New Work CGA		29 425			198
Family Farm Crisis Reserve	198				
Togo/Solar Project	5 228		8 428		
Graphics/Printing Service		180 317	177 849		2 468
Long Range Planning Committee	17 365		3 067		20 432
Poland Partnership		7 370	14 558		( 7 188)
Pembroke/Western Carolina BSU Student Ministries	( 21 440)	21 440	2 200		
Western Carolina Restoration Reserve	5 200	15 000	8 164		12 036
T. M. Brooks Memorial Fund		85 192	85 192		
NCMO for Promotion Fund					75
Evangelism Special Reserve	( 1 094)	1 094			
Western Carolina Van Fund			5 000		
Western Carolina BSU General Reserve	35 665		1 324		34 341
Christian Life Reserve Fund		20 915	22 529		21 250
Copying Machine Rental					
Subtotal	<u>2 484 486</u>	<u>5 321 050</u>	<u>5 105 778</u>	<u>117 918</u>	<u>2 817 676</u>
Total Restricted Funds (To Exhibit B)	<u>\$ 2 541 515</u>	<u>\$ 30 243 143</u>	<u>\$ 29 998 105</u>	<u>\$ 97 435</u>	<u>\$ 2 883 988</u>

The accompanying notes are an integral part of these financial statements.

BAPTIST STATE CONVENTION OF NORTH CAROLINA  
 Income and Expenses of General Board and Convention - General Fund  
 Year Ended January 31, 1990

Ref. Sch. #	Page #	Description	Income Source			Income Source			Code	30	Operating Reserves	Other
			Total	Cooperative Program	Sunday School Board	Home Mission Board	State Missions Offering	Interfund Transfers				
<b>Income by Department and Division:</b>												
<b>Division of Business Management:</b>												
1	\$	125,902	\$	125,902	\$	\$	\$	\$	\$	\$	\$	
2	124,212	124,212								46,131		
3	242,000	195,869			337,051					1,463,887	512,855	
4	2,458,543	144,750								797,462		
7	840,040	42,578									356,188	
9	356,788										869,643	
	4,147,485	533,311			337,051					2,307,480		
<b>Total</b>												
10	276,208	261,983	5,263								9,862	
<b>Council on Christian Life and Public Affairs</b>												
<b>Division of Church Programs:</b>												
12	130,869	125,606	5,263								3,887	
13	82,625	71,447	11,829							2,028		
14	237,432	222,113	15,319							3,490		
16	158,588	122,801	35,787							2,100	23,161	
18	458,111	324,871	133,240							463	46,030	
	1,067,631	894,638	91,827							8,038	73,128	
<b>Total</b>												
<b>Division of Communications:</b>												
20	112,776	112,776										
21	20,765	175,226									3,868	
23	312,229	172,050								136,461	3,288	
	626,842	458,080								161,106	7,656	
<b>Total</b>												
<b>Division of Evangelism:</b>												
24	163,084	101,571									1,925	
25	50,972	50,972							3,950		215,727	
26	51,856	50,596										
27	30,931	5,010										
	530,856	237,109							3,950		217,652	
<b>Total</b>												

BAPTIST STATE CONVENTION OF NORTH CAROLINA  
Income and Expenses Statement - General Fund  
Year Ended January 5, 1990

Ref. Sch. Page #	Department and Division: (Continued)	Income Source			Income Source			Income Source		
		Cooperative Program	Sunday School Board	Home Mission Board	State Missions Offering	Interfund Transfers	Associations	Code 30	Operating Receipts	Other
28	Division of Missions:	\$ 232,600	\$ 219,988	\$ 12,612	\$	\$	\$	\$	\$	\$ 432
30	Associational Development	215,578	206,356	8,790						7,277
32	Chaplaincy and Language Ministries	395,482	254,084	213	133,908					4,067
34	Church Extension	317,362	282,766	50,349						
36	Cooperative Ministries and Extension	204,776	124,668	38,129						41,339
37	Special Ministries	270,027	170,814	70,626			18,806			9,781
	Total	1,635,203	1,238,676	213	316,614		18,806			62,826
39	Baptist Auxiliaries:	516,728	350,608		160,500					5,620
	Woman's Missionary Union									
41	North Carolina Baptist Men:	259,713	223,191			114,237				36,522
43	Men and Boys	386,974								272,737
	Ministries	1,163,415	573,799		160,500	114,237				314,879
45	Total	265,311	265,311							
47	Division of Stewardship	1,002,099	952,481	21,093						28,555
	Division of Youth and Campus Ministries:									
	Division Office and Campus Ministries									
52	Convention and General Board Operations	2,535,431	2,495,407							40,024
54	Office of Executive Director - Treasurer	307,219	307,212							
55	Minister Support	120,996	95,246							25,750
56	Non-Departmental	201,908								201,908
	Total Income	13,880,696	8,513,260	218,336	286,752	497,551	118,187	18,806	8,038	2,468,586
	Expenses:									
	Total per Exhibit that Follows	13,994,586								
	Income Excess (Deficiency)	\$(113,890)								

Summary of Income Excess (Deficiency)  
(To Exhibit B):  
 North Carolina Baptist Assembly Unprovided  
 Baptists (863,046)  
 North Carolina Baptist Assembly Operations  
 Caraway Baptist Conference Center and Camp  
 Baptist Men 52,883  
 Baptist Men 22,056  
 Woman's Missionary Union 20,108  
 Other Departments and Areas 557,466  
 \$(113,890)

The accompanying notes are an integral part of these financial statements

BAPTIST STATE CONVENTION OF NORTH CAROLINA  
 Divisional Summary of Departmental Income and Expenses of  
 General Board and Convention - General Fund  
 Year Ended January 5, 1990

Exhibit F  
 Page 1 of 2

	Ref. Sch. 2 Page #	Budget Income and Expense	Actual Expenses	Actual Income	Income Excess (Deficiency)
<b>Division of Business Management:</b>					
Division Office	1	\$ 125 642	\$ 116 454	\$ 125 902	\$ 9 448
Accounting	2	123 955	117 029	124 212	7 183
Data Services	3	214 464	226 163	242 000	15 837
North Carolina Baptist Assembly	4	1 280 877	3 224 945	2 458 543	(766 402)
Caraway Baptist Conference Center and Camp	7	332 148	787 157	840 040	52 883
Building Operations	9	<u>295 356</u>	<u>319 348</u>	<u>356 788</u>	<u>37 440</u>
Total		<u>2 872 442</u>	<u>4 791 096</u>	<u>4 147 485</u>	<u>(643 611)</u>
<b>Council on Christian Life and Public Affairs</b>					
	10	<u>281 055</u>	<u>260 467</u>	<u>276 308</u>	<u>15 841</u>
<b>Division of Church Programs:</b>					
Division Office	12	130 146	130 110	130 869	759
Church Building Planning	13	77 899	80 811	82 625	1 814
Church Training	14	239 553	214 349	237 432	23 083
Church Music	16	156 962	150 652	158 588	7 936
Sunday School	18	<u>402 041</u>	<u>450 509</u>	<u>458 117</u>	<u>7 608</u>
Total		<u>1 006 601</u>	<u>1 026 431</u>	<u>1 067 631</u>	<u>41 200</u>
<b>Division of Communications:</b>					
Division Office	20	112 543	100 349	112 776	12 427
Video/Audio Visual Productions	21	225 468	214 294	201 767	(12 527)
Publications/Distribution	23	<u>293 206</u>	<u>296 320</u>	<u>312 299</u>	<u>15 979</u>
Total		<u>631 217</u>	<u>610 963</u>	<u>626 842</u>	<u>15 879</u>
<b>Division of Evangelism:</b>					
Division Office	24	\$ 157 679	\$ 143 541	\$ 163 084	\$ 19 543
Personal Evangelism	25	138 308	281 556	284 985	3 429
Evangelism Development	26	54 491	49 182	51 856	2 674
Evangelism Intern	27	<u>31 000</u>	<u>32 502</u>	<u>30 931</u>	<u>(1 571)</u>
Total		<u>381 478</u>	<u>506 781</u>	<u>530 856</u>	<u>24 075</u>

BAPTIST STATE CONVENTION OF NORTH CAROLINA  
Divisional Summary of Departmental Income and Expenses of  
General Board and Convention - General Fund  
Year Ended January 5, 1990

	Ref. Sch. Page #	Budget Income and Expense	Expenses	Actual Income	Income Excess (Deficiency)
Division of Missions:					
Division Office	28	232 145	217 775	232 600	14 875
Associational Development	30	214 854	204 417	215 578	11 161
Chaplaincy and Language Ministries	32	441 426	378 335	395 482	17 147
Church Extension	34	331 942	304 264	317 382	13 118
Cooperative Ministries and Seminary Extension	36	207 210	198 508	204 136	5 628
Special Ministries	37	281 910	261 659	270 027	8 368
Total		1 709 487	1 564 908	1 635 205	70 237
Baptist Auxiliaries:					
Woman's Missionary Union	39	510 682	496 620	516 728	20 108
North Carolina Baptist Men:					
Men and Boys	41	296 296	254 122	259 713	5 591
Missions Ministries	43	138 600	370 510	386 974	16 464
Total		945 578	1 121 252	1 163 415	42 163
Division of Stewardship	45	\$ 290 262	\$ 265 311	\$ 265 311	\$ —
Division of Youth and Campus Ministries:					
Division Office and Campus Ministries	47	1 006 417	950 241	1 002 089	51 848
Convention and General Board Operations	52	2 456 053	2 484 551	2 535 431	50 880
Office of Executive Director - Treasurer	54	306 583	304 764	307 219	2 455
Minister Support	55	120 936	107 821	120 996	13 175
Non - Departmental	56	—	—	201 908	201 908
Total Income and Expenses		\$ 12 008 109	\$ 13 994 586	\$ 13 880 696	\$ (113 890)

The accompanying notes are an integral part of these financial statements.

BAPTIST STATE CONVENTION OF NORTH CAROLINA  
Statement of Income, Expenses, Distributions, and Fund Balance  
Education Fund  
Year Ended January 5, 1990

Income:	
Share of Undesignated Cooperative Program Receipts	\$ 5 870 811
State Missions Offering	176 550
Designated Church Gifts for Christian Higher Education	11 598
Designated Church Gifts for Specific Colleges	<u>111 467</u>
Total Income	6 170 426

Expenses and Distributions:  
Expenses of Council on Christian Higher Education:

	<u>Budget</u>	<u>Expenses</u>
Salaries (Including Housing Allowances):		
Executive Secretary	\$ 43 562	\$ 43 562
Administrative Assistant	23 353	23 353
Extra Secretarial Help	1 800	431
Travel - Executive Secretary	8 900	8 385
Travel - Administrative Assistant	1 000	37
Postage	2 400	1 666
Council and Office Supplies	2 500	1 064
Telephone	3 341	3 505
Building Operations	4 776	4 776
Council Meetings and Administrative Conferences	9 900	10 231
Interdepartmental Faculty Meetings	7 500	4 020
Development Seminar	1 500	413
College-Church-Association Activities	3 000	1 751
Student Recruitment	18 000	11 653
Printing and Promotion	9 000	9 017
Oral History Project	6 000	6 557
Budget Funds Reserved for Expenditure in 1990	<u>        </u>	<u>16 111</u>
Total Expenses	\$ <u>146 532</u>	146 532
Distribution of Income per Following Schedule		<u>6 023 894</u>
Total Expenses and Distributions		<u>6 170 426</u>
Income in Excess of Expenses and Distributions		\$ <u>        </u>

Add Beginning Fund Balance

Fund Balance January 5, 1990

BAPTIST STATE CONVENTION OF NORTH CAROLINA  
Statement of Income, Expenses, Distributions, and Fund Balance  
Education Fund  
Year Ended January 5, 1990

Schedule of Distribution of Income:

	<u>Designated Gifts</u>	<u>Designa- tions for Christian Higher Education</u>	<u>Share of State Missions Offering</u>	<u>Share of Cooperative Program Receipts</u>	<u>Total Support</u>
Campbell University	\$ 1 577	\$ 1 933	\$ 25 221	\$ 954 047	\$ 982 778
Chowan College	1 313	1 933	25 222	954 046	982 514
Gardner-Webb College	835	1 933	25 221	954 047	982 036
Mars Hill College	3 415	1 933	25 222	954 046	984 616
Meredith College	15	1 933	25 221	954 047	981 216
Wingate College	<u>          </u>	<u>1 933</u>	<u>25 222</u>	<u>954 046</u>	<u>981 201</u>
	7 155	11 598	151 329	5 724 279	5 894 361
Wake Forest University	<u>104 312</u>	<u>          </u>	<u>25 221</u>	<u>          </u>	<u>129 533</u>
Totals	\$ <u>111 467</u>	\$ <u>11 598</u>	\$ <u>176 550</u>	\$ <u>5 724 279</u>	\$ <u>6 023 894</u>

The accompanying notes are an integral part of these financial statements.

BAPTIST STATE CONVENTION OF NORTH CAROLINA  
Statement of Income, Expenses, Distributions, and Fund Balance  
Social Services Institutions Fund  
Year Ended January 5, 1990

Income:		
Share of Undesignated Cooperative Program Receipts		\$ 2 713 716
Homes and Hospital Offering		893 532
Designated Church Gifts for Individual Institutions		<u>393 243</u>
Total Income		4 000 491
Expenses and Distributions:		
Homes and Hospital Offering Promotion Expense	\$ 63 474	
Distribution of Income per Schedule Below	<u>3 937 017</u>	
Total Expenses and Distributions		<u>4 000 491</u>
Income in Excess of Expenses and Distributions		
Add Beginning Fund Balance		
Fund Balance January 5, 1990		\$ _____

## Schedule of Distribution of Income:

	<u>Designated Gifts</u>	Homes and Hospital Offering	Share of Undesignated Cooperative Program Receipts	<u>Total</u>
North Carolina Baptist Hospital, Inc.	\$ 61 467	\$ 207 515	\$ 678 820	\$ 947 802
Baptist Children's Homes of North Carolina, Inc.	236 391	415 029	1 569 722	2 221 142
North Carolina Baptist Homes, Inc.	95 185	207 514	465 174	767 873
North Carolina Baptist Homes, Inc. (Western, North Carolina)	<u>200</u>	_____	_____	<u>200</u>
Totals	\$ <u>393 243</u>	\$ <u>830 058</u>	\$ <u>2 713 716</u>	\$ <u>3 937 017</u>

The accompanying notes are an integral part of these financial statements.

BAPTIST STATE CONVENTION OF NORTH CAROLINA  
Statement of Income, Expenses, Distributions, and Fund Balance  
Fruitland Baptist Bible Institute  
Year Ended January 5, 1990

Income:

General Board Allocation	\$ 400 000
Registration Fees	43 705
Room Rent	21 058
Apartment Rent	21 849
Board	28 434
Meals	2 681
Book Store Receipts	35 632
Telephone Collections	398
Collections from Graduating Students for Caps, Gowns, and Diplomas	1 254
Church Receipts	10 145
Capital Improvement	6 197
Development Income	322
Development - Gifts for Current Operations	1 693
Development - Endowment Income	44 029
Development - Endowment (NCBF)	37 997
State Missions	<u>21 395</u>
 Total Income	 <u>676 789</u>

	<u>Budget</u>	<u>Expenses</u>
Expenses and Distributions:		
Salary - President	\$ 34 133	\$ 34 359
Travel - President	5 700	2 986
Retirement Appropriation - President		10 000
Salary - President/Roberts		10 750
Travel - President/Roberts		295
Salary - Administrative Assistant	15 450	15 450
Salary - Vice President - Academics	10 300	10 300
Salary - Vice President - Development	8 240	8 240
Salary - Director - Student Activities	7 210	5 408
Salary - Director - Alumni Affairs	6 180	6 180
Administrative Bonuses		745
Travel - Staff	3 000	382
Postage	4 000	1 203
Office Supplies and Printing	7 000	2 458
Telephone and Intercom	8 000	5 395
Incidentals	1 500	1 494
Faculty Honoraria	112 000	106 854
Instructional Materials	1 000	33
Equipment and Supplies	6 000	4 231
Faculty Training and Planning	5 000	1 648
Reading Laboratory	1 000	404
Salary - Librarian	16 480	16 480

BAPTIST STATE CONVENTION OF NORTH CAROLINA  
Statement of Income, Expenses, Distributions, and Fund Balance  
Fruitland Baptist Bible Institute  
Year Ended January 5, 1990

	<u>Budget</u>	<u>Expenses</u>
Expenses and Distributions (Continued):		
Library Aide/Receptionist	\$ 6 180	\$ 6 265
Library Operation and Additions	12 000	7 918
Scholarship Work	40 000	30 888
Graduations	1 500	1 190
Seminars and Conferences	3 500	148
Guest Speakers	3 000	1 636
Salary - Store Manager	5 150	4 359
Salary - Dietitian	13 390	13 390
Salary - Maintenance Engineer	18 540	18 540
Salaries - Kitchen	20 600	21 133
Salary - Housekeeper	9 270	9 270
Payroll Taxes	9 000	8 640
Sales Tax	2 000	1 657
Merchandise for Resale	35 000	30 608
Food Purchases	40 000	32 441
Cafeteria Supplies	2 500	1 564
Cafeteria Equipment	2 000	429
Housekeeping Supplies	6 000	3 867
Electricity	55 000	38 005
Heating Fuel	4 500	1 325
Building Maintenance	40 000	36 982
Maintenance Equipment	5 000	1 789
Grounds	2 000	1 349
Tractor Operation	1 600	243
Truck Operation	2 000	2 263
Fire Protection	250	250
Building Insurance	23 000	12 668
Capital Improvements	45 000	12 778
Development	16 500	6 968
Endowment		37 997
Debt Retirement	3 775	3 775
Wives' Week	<u>300</u>	<u>200</u>
Total Expenses	\$ <u>680 743</u>	<u>595 830</u>
Income in Excess of Expenses		80 959
Add Beginning Fund Balance		<u>122 384</u>
Fund Balance January 5, 1990		\$ <u>203 343</u>

BAPTIST STATE CONVENTION OF NORTH CAROLINA  
Due to Fruitland Baptist Bible Institute  
January 5, 1990

Cash	\$ 1 804
First Federal	142 588
Baptist Foundation - Student Loan Funds	13 216
Reserves	
Special Purchases	( 10 978)
Antioch Student Scholarship Reserve	( 7 195)
Dan Foster Will Fund	(142 588)
Loan Funds with Foundation	( 13 216)
South Carolina Alumni Scholarship	( 315)
Direct Student Aid	( 1 300)
Operating Surplus	(203 344)
Balance January 5, 1990	<u>\$(221 328)</u>

The accompanying notes are an integral part of these financial statements.

BAPTIST STATE CONVENTION OF NORTH CAROLINA  
Notes to Financial Statements  
January 5, 1990 and December 31, 1988

1. SUMMARY OF SIGNIFICANT ACCOUNTING POLICIES:

The Convention prepares its financial statements on the cash basis of accounting. Financial transactions are controlled by a budget passed by the Convention and accounted for within budgetary accounts. Distributions of income to Southern Baptist Convention areas or accounts and other external recipients are charged to the same period as the income.

- (a) Revenue and cost recognition - Revenue and related expenses are recorded on the basis of cash receipts and disbursements; consequently, revenue and the related assets are recognized when received rather than when earned, and expenses are recognized when paid rather than when the obligation is incurred.
- (b) Inventories and prepaid expenses at year-end are recorded at cost. These amounts are not material and are recorded to conform to budget procedures. Expenditures for inventory-type items, prepaid expenses, and fixed asset outlays are recorded as expenses when charged to budgeted accounts.
- (c) Purchases of fixed assets and improvements are budgeted and charged to operating expenses. Assets are recorded at cost in the fixed assets accounts of the general fund with an offsetting fund balance account. Leasehold costs are amortized over the life of the leaseholds or extensions thereof. There is no provision for depreciation of fixed assets. Subsidiary ledgers for furniture and equipment at the Baptist Building, Caraway Baptist Conference Center and Camp and Fruitland Baptist Bible Institute have been compiled, and are being maintained on a current basis. Baptist State Convention is in the process of preparing detailed subsidiary ledgers for all its locations.
- (d) Notes and accounts receivable not involving income accruals are recorded.
- (e) Investments are recorded at cost. Earnings thereon are added to the investing fund. These earnings are applied to budgetary items upon approval of the General Board.

BAPTIST STATE CONVENTION OF NORTH CAROLINA  
Notes to Financial Statements  
January 5, 1990 and December 31, 1988

1. SUMMARY OF SIGNIFICANT ACCOUNTING POLICIES: (Continued)

- (f) The Convention contributes to retirement plans for its own employees and shares in the cost of plans of ministers and employees of participating Baptist churches in North Carolina. The retirement plans are administered by the Annuity Board of the Southern Baptist Convention. Required contributions by the Convention for 1989 and 1988, as determined by the Annuity Board, were \$1,585,051 and \$1,392,513, respectively.
- (g) The Convention routinely receives contributions designated for specific uses. From time to time, the Convention or General Board designates certain funds for special purposes. All designations are recorded in restricted fund accounts so that charges to the accounts can be restricted to the designated purposes.
- (h) The Convention is a tax-exempt organization and does not, therefore, have to account for income taxes.

2. FUNDS SENT DIRECT AND RECORDED RECEIPTS:

The funds shown as sent direct on the Statement of Receipts and Transfers by Fund, were taken from reports received by the Convention and were not otherwise verified by us. As a routine procedure, funds are received by the Convention business office from various departments within the Convention covering registration fees, miscellaneous sales, expense reimbursements, and other such items. Our examination of these items was limited to receipts as recorded in the business office receipts books. Our examination of receipts for the North Carolina Baptist Assembly, the Fruitland Baptist Bible Institute, and Caraway Baptist Conference Center and Camp, was limited to amounts recorded in prenumbered receipt books and did not include reconciliations to separate records of registrations, enrollments, and attendance.

BAPTIST STATE CONVENTION OF NORTH CAROLINA  
Notes to Financial Statements  
January 5, 1990 and December 31, 1988

3. RESTRICTED RESERVE FUNDS:

Restricted reserve fund balances as reflected by Exhibit D amount to \$2,883,988 at January 5, 1990. These funds have been reserved for specific uses due to action of the General Board and Convention, or, in some instances, due to a designation accompanying the funds upon receipt.

4. CONVENTION RESERVE:

The Convention (1976 Annual Session), recognizing the need for reserves to meet emergencies or decreased income, made provision for the establishment of a reserve fund as early as feasible. As a result the Convention Emergency Fund reserve has been set up. The fund's assets are being invested by the Baptist Foundation. The activity for 1989 was as follows:

Balance, December 31, 1988	\$ 795 980
Increases (Decreases):	
Foundation Additional Investment Increase - 1989	61 002
Contributions	55 752
Allocation to North Carolina Baptist Men	(100 000)
Baptist Foundation Administrative Charges for 1988	( 8 017)
Payments from North Carolina Baptist Men	<u>24 000</u>
Balance, January 5, 1990	\$ <u>828 717</u>

The balance is reflected in the restricted reserve funds.

BAPTIST STATE CONVENTION OF NORTH CAROLINA  
Notes to Financial Statements  
January 5, 1990 and December 31, 1988

5. UNPROVIDED FOR (NOT BUDGETED OR FUNDED) CAPITAL COSTS:

The unprovided for costs are summarized as follows:

	North Carolina Baptist <u>Assembly</u>
Unprovided for Costs - December 31, 1988	\$ 1 082 927
Proceeds from Loan	500 000
Principal Payments on Loan	( 12 960)
One-half of Operating Income	( 96 641)
Capital Costs Not Provided for in 1989	<u>959 684</u>
 Unprovided for Costs - January 5, 1990	 \$ <u>2 433 010</u>

The costs for the N. C. Baptist Assembly were for a conference center.

BAPTIST STATE CONVENTION OF NORTH CAROLINA  
Notes to Financial Statements  
January 5, 1990 and December 31, 1988

## 6. COOPERATIVE PROGRAM INCOME:

The total Cooperative Program income for 1989 of \$27,763,324 compares to \$26,405,392 for 1988, a 5.14% increase. The Cooperative Program income for the two years was distributed as follows:

	1989	1988
Southern Baptist Convention	\$ <u>9 314 535</u>	\$ <u>9 344 473</u>
Christian Higher Education:		
Campbell University	954 047	933 934
Chowan College	954 046	933 934
Gardner-Webb College	954 047	933 934
Mars Hill College	954 046	933 934
Meredith College	954 047	933 585
Wingate College	954 046	933 934
Council	<u>146 532</u>	<u>138 121</u>
	<u>5 870 811</u>	<u>5 741 376</u>
Christian Social Services:		
Baptist Hospital	678 820	663 746
Children's Homes	1 569 722	1 535 012
Retirement Homes	<u>465 174</u>	<u>454 859</u>
	<u>2 713 716</u>	<u>2 653 617</u>
General Board and Convention	<u>8 321 069</u>	<u>8 136 790</u>
Caswell Capital Funds	<u>92 191</u>	<u>          </u>
Ministers Expanded Annuity	<u>1 002 073</u>	<u>          </u>
Special Missions Allocations	<u>448 929</u>	<u>529 136</u>
	\$ <u>27 763 324</u>	\$ <u>26 405 392</u>

BAPTIST STATE CONVENTION OF NORTH CAROLINA  
Notes to Financial Statements  
January 5, 1990 and December 31, 1988

7. SPECIAL RESERVE FUND MISSIONS ALLOCATIONS OF COOPERATIVE PROGRAM INCOME:

The 1989 and 1988 budgets provided for special missions allocations for operating and reserve fund accounts from the Cooperative Program. The actual distributions were as follows:

	<u>1989</u>	<u>1988</u>
Ministers' Retirement	\$	\$ 146 982
Caswell Capital Funds		97 988
Campus Ministries - Insurance, Energy, Improvements, Maintenance Reserve Fund	70 145	73 491
Sunday School Enlargement	40 083	44 095
Ministers Emergency Reserve Fund	50 104	40 420
Foreign Missions Partnership	40 083	39 195
School of Pastoral Care	35 073	24 497
West Virginia Projects		19 598
Center for Ministers Project		18 373
Long Range Planning Committee	7 015	14 698
Planned Growth in Giving	10 021	9 799
Here's Hope	100 207	
Substance Abuse	21 344	
Retirement Homes	64 834	
Large Church Conference	5 010	
Baptist Joint Committee	<u>5 010</u>	
	\$ <u>448 929</u>	\$ <u>529 136</u>

8. STATE MISSIONS AND HOMES AND HOSPITAL OFFERINGS AND DISTRIBUTIONS:

The State Missions Offering for 1989 and 1988 was \$1,690,195 and \$1,649,651, respectively. The Homes and Hospital Offering for 1989 and 1988 was \$893,532 and \$854,249, respectively. Distributions were as follows:

	State Missions Offering <u>1989</u>	State Missions Offering <u>1988</u>
State Missions Ministries	\$ 946 952	\$ 938 072
North Carolina Baptist Men	120 376	117 456
Christian Higher Education	176 550	179 130
Heck-Jones-WMU	160 500	157 917
Christian Action League	26 755	29 462
Associations	152 475	149 275
Promotion Expenses	85 192	78 339
Fruitland Institute	<u>21 395</u>	
	\$ <u>1 690 195</u>	\$ <u>1 649 651</u>

BAPTIST STATE CONVENTION OF NORTH CAROLINA  
Notes to Financial Statements  
January 5, 1990 and December 31, 1988

8. STATE MISSIONS AND HOMES AND HOSPITAL OFFERINGS AND DISTRIBUTIONS:  
(Continued)

	<u>Homes &amp; Hospital Offering 1989</u>	<u>Homes &amp; Hospital Offering 1988</u>
Baptist Hospital	\$ 207 515	\$ 199 366
Retirement Homes	207 514	199 366
Children's Homes	415 029	398 732
Promotion Expense	<u>63 474</u>	<u>56 785</u>
	<u>\$ 893 532</u>	<u>\$ 854 249</u>

9. STATE MISSIONS ALLOCATIONS AND DISTRIBUTIONS:

The State Missions allocation from State Missions Offering for 1989 and 1988 were as follows:

	<u>1989</u>	<u>1988</u>
State Missions Allocation from State Missions Offering	\$ <u>946 952</u>	\$ <u>938 072</u>

The designations and the allocations were distributed as follows:

	<u>1989</u>	<u>1988</u>
Seminary Extension - Prison Inmates	\$ 12 038	\$ 12 276
Modular Units for Mobile Chapels	41 017	70 709
Summer Missionaries - Migrants	2 675	2 946
Mega Focus Cities	51 717	35 355
New Language Churches	40 125	51 068
Urban New Work	64 200	196 414
Coordinator Prison Ministry	7 133	7 857
Deaf-Eastern Association		1 474
Deaf-Truett Association		492
Church in Transition Study		9 822
Missions Response	11 547	41 247
New Work CGA	29 425	
State Resort Training for Church Worker	2 675	
CCM Summer Intern	4 458	
Associational Volunteer Chaplaincy Assistance	2 675	
Resort Mountain Ministries	8 025	
Correctional Chaplains Workshop	1 338	
Associational Conferences/Bivocational Ministries	5 350	
Mega Focus Cities - CCM Ministries	11 681	
Multifamily Housing Regional Strategists/Consultants	40 125	
Church Starts in Resort Areas		9 821
Church Missions - Developing Training Consultant		8 839

BAPTIST STATE CONVENTION OF NORTH CAROLINA  
Notes to Financial Statements  
January 5, 1990 and December 31, 1989

## 9. STATE MISSIONS ALLOCATIONS AND DISTRIBUTIONS: (Continued)

	<u>1989</u>	<u>1988</u>
Volunteer Chaplaincy Workshop	\$	\$ 2 455
Special Military Ministries	26 750	2 946
Missions Awareness Conferences		2 946
Association and Church PROBES	13 375	12 767
Resort Ministry Mobile Unit		6 874
New Lake Resort Ministries		8 839
Inner City Ministries		16 695
Associational Bivocational Ministers Conference		3 928
New Work Census Programs	8 916	9 821
Research Studies: Association and Individual		11 785
Campers on Mission Volunteers Consultant		4 910
Demographic Studies and Update		2 946
Urban Training Conference		2 455
Scholarships Language Pastors	3 121	2 455
Interfaith Witness Interns	624	687
Multifamily Housing Projects	10 700	16 990
Church Growth Profiles	7 133	5 892
Spanish-Second Language Training Material		1 964
Regional Church Planters - Church Growth Conference	5 350	5 892
Church Growth Interns and Strategists		5 892
Scholarships - Black Baptist Students	4 458	3 928
North Carolina Baptist Conference for the Deaf	1 783	2 946
New Southern Baptist Convention Work in Black Communities	71 333	9 820
New Work Pastors' and Spouses' Retreat	4 458	2 946
Student Summer Missionaries in Resort Settings	4 458	
Metro Associational Strategy Planning	12 038	
Associational Development Program	8 917	
Mission Center Ministries	8 248	
Inner City Transitional Programs	2 675	
Triad Deaf Ministry	5 350	
Research Demographic Projects	10 700	
Assistance - Black Summer Missionaries	3 567	
New Work Awareness Training Conferences	2 675	
Training Conferences - Black Leaders	3 567	
New Work Resource Material	1 783	
Supplement to New Work	13 375	
Rural Churches - Urban Sprawl Research Project	2 675	
North Carolina Baptist Assembly		105 276
North Carolina Baptist Assembly Capital Funds	240 751	235 697
Truett Camp - Capital Improvements	8 917	
Church Planter (Two Language)	26 751	
North Carolina Baptist Assembly Debt Retirement	<u>96 300</u>	
	<u>\$ 946 952</u>	<u>\$ 938 072</u>

BAPTIST STATE CONVENTION OF NORTH CAROLINA  
Notes to Financial Statements  
January 5, 1990 and December 31, 1988

10. NORTH CAROLINA BAPTIST ASSEMBLY LOAN APPROVAL:

The Convention in its November, 1986 session approved borrowing up to and not to exceed \$2,000,000 to construct a conference center and two classroom buildings at the North Carolina Baptist Assembly. On August 2, 1989 a \$500,000 loan was obtained from NCNB with 119 monthly payments of \$6,356 including interest at the rate of 8.95%. The last payment on this note is due August 2, 1999. The balance on January 5, 1990 was \$487,040.

11. CONVENTION BYLAWS:

Previous to December 31, 1986, the Fruitland Baptist Bible Institute had been under the supervision of the Missions Division. At its November, 1986 session, the Convention approved an amendment to the bylaws, stating that, effective January 1, 1987, Fruitland will be responsible to the General Board of the Convention as an agency of the Board. The operations of the Institute will be managed by a Board of Directors who are elected by and report to the General Board. In 1987, operations are reported under the divisional summary of departmental income and expense. Beginning in 1988 these operations will be scheduled separately as a part of Exhibit I.

During 1988, the General Board approved auxiliary status for the Woman's Missionary Union and the North Carolina Baptist Men. North Carolina Baptist Men was formerly Brotherhood and Baptist Men.

12. CONTINGENCIES:

By action of the General Board in 1979, the Convention is underwriting housing loans obtained from the Baptist Employees Credit Union for new Convention staff employees. The Convention is obligated to make yearly payments of principal and interest on loans up to \$5,000 for individual employees for up to a five-year period, or until the employees terminate employment. At January 5, 1990, the Convention was contingently liable on employee loan balances in the amount of \$48,000. By action of the General Board in September, 1986, the Convention has agreed to underwrite church loans extended through the North Carolina Baptist Foundation, Inc. up to a maximum of \$3,000,000 contingent upon written financial and legal documents being presented to the Executive Committee. As of January 5, 1990, the Convention was contingently liable on church loan balances in the amount of \$718,354.

13. RECLASSIFICATION:

For comparability, certain amounts in the 1988 financial statements have been reclassified, where appropriate, to conform with the financial presentation used in 1989.

BAPTIST STATE CONVENTION OF NORTH CAROLINA  
General Fund - Schedule of Fixed Assets  
January 5, 1990

	Balance 12/31/88 <u>Cost</u>	Net Change Increases (Decreases)	Balance 1/05/90 <u>Cost</u>	Insurance <u>Coverage</u>
<b>Real Estate:</b>				
Baptist Building Site, Cary	\$ 750 000	\$	\$ 750 000	\$
Baptist Building, Cary	2 208 410		2 208 410	2 621 800
North Carolina Baptist Assembly	4 257 792	1 625 628	5 883 420	10 729 162
Fruitland Baptist Bible Institute	2 537 416		2 537 416	4 428 100
Caraway Baptist Conference Center and Camp	2 884 350		2 884 350	5 033 400
Camp Mundo Vista	804 388		804 388	1 196 900
Student Centers at:				
UNC at Greensboro	88 743		88 743	355 000
North Carolina State University	234 806		234 806	564 400
UNC at Chapel Hill	170 001		170 001	362 700
East Carolina University	170 252		170 252	418 700
Appalachian State Uni- versity Leasehold Acqui- sition Costs (Total Cost \$213,437; Amortized to Date \$121,731)	91 706	( 5 336)	86 370	
Western Carolina University	178 905		178 905	484 600
Pembroke State University	161 617		161 617	306 500
UNC - Asheville		96 905	96 905	80 000
Tar Heel Lodge	<u>33 518</u>		<u>33 518</u>	<u>116 300</u>
 Total Real Estate (Exhibit A)	 <u>14 571 904</u>	 <u>1 717 197</u>	 <u>16 289 101</u>	 <u>26 697 562</u>

BAPTIST STATE CONVENTION OF NORTH CAROLINA  
General Fund - Schedule of Fixed Assets  
January 5, 1990

	Balance 12/31/88 <u>Cost</u>	Net Change Increases (Decreases)	Balance 1/05/90 <u>Cost</u>	<u>Insurance Coverage</u>
Furniture and Equipment:				
Baptist Building	\$ 1 697 131	\$ 127 467	\$ 1 824 598	\$ 1 786 500
North Carolina Baptist Assembly	430 087	137 556	567 643	1 036 682
Fruitland Baptist Bible Institute	167 081	9 979	177 060	404 883
Caraway Baptist Conference Center and Camp	278 664	30 312	308 976	526 603
Camp Mundo Vista	90 939	( 33 982)	56 957	106 000
Student Centers at:				
Duke University	1 255	700	1 955	3 200
UNC at Greensboro	23 020		23 020	16 450
North Carolina State University	33 024	595	33 619	35 554
UNC at Chapel Hill	36 925	3 931	40 856	27 600
East Carolina University	12 320	638	12 958	32 400
Appalachian State University	36 020		36 020	200
Western Carolina University	17 560		17 560	26 660
Pembroke State University	38 833	2 230	41 063	48 158
UNC - Charlotte	3 421	1 792	5 213	2 257
UNC - Wilmington		700	700	
UNC - Asheville				10 000
Tar Heel Lodge	15 798		15 798	24 500
Truett Home and Baptist Camp				37 800
Fleet Cars	558 486	75 128	633 614	ACV Less Deduct
Non-Fleet Cars	132 195	21 972	154 167	ACV Less Deduct
Disaster Relief Van	35 387	29 000	64 387	ACV Less Deduct
Medical Van		135 227	135 227	130 000
Truett Home and Baptist Camp				
Mobile Chapel Units	<u>74 690</u>	<u>60 015</u>	<u>134 705</u>	<u>143 624</u>
 Total Furniture and Equipment (Exhibits A and B)	 <u>3 682 836</u>	 <u>603 260</u>	 <u>4 286 096</u>	 <u>4 399 071</u>
 Grand Totals	 <u>\$ 18 254 740</u>	 <u>\$ 2 320 457</u>	 <u>\$ 20 575 197</u>	 <u>\$ 31 096 633</u>

Insurance coverages were provided by management and reflect renewal values at January 16, 1989. These coverages are subject to a 90% co-insurance clause.

BAPTIST STATE CONVENTION OF NORTH CAROLINA  
Detailed Departmental Income and Expenses of  
General Board and Convention - General Fund  
Year Ended January 5, 1990

(Where applicable, salaries include housing allowances)

	<u>Actual</u>	<u>Budget</u>	Over (Under) <u>Budget</u>
<u>Division of Business Management -</u>			
<u>Division Office - Budget Code 023:</u>			
Expenses:			
Salary - Director	\$ 43 562	\$ 43 562	\$
Travel - Director	6 838	6 900	( 62)
Travel - Associate	1 141	2 600	(1 459)
Salary - Secretary and Bookkeeper	16 632	17 461	( 829)
Salary/Benefits - Coordinator	17 995	17 995	
Salary - Receptionist	14 541	14 517	24
Extra Office Help		3 391	(3 391)
Postage	1 035	2 000	( 965)
Office Supplies and Printing	2 521	3 800	(1 279)
Telephone	1 977	954	1 023
Building Operations	9 792	9 792	
Repairs		100	( 100)
Incidentals	420	1 070	( 650)
Indexing Executive Committee Minutes		<u>1 500</u>	<u>(1 500)</u>
Total Expenses	<u>116 454</u>	<u>125 642</u>	<u>9 188</u>
Income:			
Cooperative Program	<u>125 902</u>	<u>125 642</u>	<u>260</u>
Total Income	<u>125 902</u>	<u>125 642</u>	<u>260</u>
Income Excess (Deficiency)	\$ <u>9 448</u>	\$ _____	\$ <u>9 448</u>

BAPTIST STATE CONVENTION OF NORTH CAROLINA  
Detailed Departmental Income and Expenses of  
General Board and Convention - General Fund  
Year Ended January 5, 1990

(Where applicable, salaries include housing allowances)

	<u>Actual</u>	<u>Budget</u>	<u>Over (Under)</u> <u>Budget</u>
<u>Division of Business Management -</u>			
<u>Accounting - Budget Code 024:</u>			
Expenses:			
Salary - Controller	\$ 42 202	\$ 42 202	\$
Travel - Controller	1 759	2 400	( 641)
Salary - Chief Accountant	17 995	17 995	
Salary - Cashier/Secretary	14 803	14 803	
Salary - Accounting Technician	14 803	14 802	1
Extra Office Help	246	5 419	(5 173)
Postage	4 467	4 200	267
Office Supplies and Printing	3 047	4 438	(1 391)
Telephone	951	954	( 3)
Building Operations	10 392	10 392	
Repairs	502	900	( 398)
Incidentals		300	( 300)
Treasurers' Forms	3 043	3 300	( 257)
Professional Fees, Seminars and Publications	<u>2 819</u>	<u>1 850</u>	<u>969</u>
Total Expenses	<u>117 029</u>	<u>123 955</u>	<u>6 926</u>
Income:			
Cooperative Program	<u>124 212</u>	<u>123 955</u>	<u>257</u>
Total Income	<u>124 212</u>	<u>123 955</u>	<u>257</u>
Income Excess (Deficiency)	\$ <u>7 183</u>	\$ <u>      </u>	\$ <u>7 183</u>

BAPTIST STATE CONVENTION OF NORTH CAROLINA  
Detailed Departmental Income and Expenses of  
General Board and Convention - General Fund  
Year Ended January 5, 1990

(Where applicable, salaries include housing allowances)

	<u>Actual</u>	<u>Budget</u>	<u>Over (Under) Budget</u>
<u>Division of Business Management -</u>			
<u>Data Services - Budget Code 025:</u>			
Expenses:			
Salary - Director	\$ 39 133	\$ 39 133	\$
Travel - Director	1 887	2 600	( 713)
Salary - Associate	29 610	29 610	
Travel - Associate	2 698	1 500	1 198
Salary - Associate/Analyst	22 911	22 911	
Travel - Associate/Analyst	920	1 500	( 580)
Salary - System Operator	18 711	18 711	
Salary - Control Entry Operator	13 690	13 690	
Extra Office Help		5 200	( 5 200)
Postage	835	600	235
Office Supplies and Printing	671	800	( 129)
Telephone	1 903	1 907	( 4)
Building Operations	10 980	10 980	
Incidentals	748	800	( 52)
Computer Hardware	18 839	16 000	2 839
Computer Supplies	9 929	9 900	29
New Equipment	39 732	24 622	15 110
Computer Maintenance	5 523	5 500	23
System 38 Upgrade	<u>7 443</u>	<u>8 500</u>	<u>( 1 057)</u>
Total Expenses	<u>226 163</u>	<u>214 464</u>	<u>(11 699)</u>
Income:			
Operations	46 131	19 000	27 131
Cooperative Program	<u>195 869</u>	<u>195 464</u>	<u>405</u>
Total Income	<u>242 000</u>	<u>214 464</u>	<u>27 536</u>
Income Excess (Deficiency)	\$ <u>15 837</u>	\$ <u>          </u>	\$ <u>15 837</u>

BAPTIST STATE CONVENTION OF NORTH CAROLINA  
Detailed Departmental Income and Expenses of  
General Board and Convention - General Fund  
Year Ended January 5, 1990

(Where applicable, salaries include housing allowances)

	<u>Actual</u>	<u>Budget</u>	<u>Over (Under)</u> <u>Budget</u>
<u>Division of Business Management -</u>			
<u>North Carolina Baptist Assembly -</u>			
Budget Code 026:			
Expenses:			
Salary - Director	\$ 38 589	\$ 38 589	\$
Travel - Director	999	4 000	( 3 001)
Salary - Assistant Director	29 703	29 703	
Travel - Assistant Director	102	1 500	( 1 398)
Salary - Office Manager	18 188	18 188	
Salary - Operations Manager	15 000	17 826	( 2 826)
Salary - Facilities Manager	25 011	25 011	
Food Service Supervisor	7 500	16 560	( 9 060)
Salary - Volunteer Coordinator		7 000	( 7 000)
Salaries - Secretaries and Receptionists	27 185	15 000	12 185
Travel - Staff	113	1 500	( 1 387)
Postage	2 326	2 500	( 174)
Office Supplies and Printing	3 578	5 000	( 1 422)
Telephone	10 589	18 000	( 7 411)
Equipment Rental and Upkeep	6 994	6 000	994
Salaries - Reservations and Reception	24 586	25 000	( 414)
Summer Conference Coordinator	5 101	5 000	101
Staff Recruiting Expense	1 182	1 000	182
Staff Programs	2 108	1 500	608
Summer Staff Leadership	1 876	2 500	( 624)
Salaries - First Aid	1 561	2 500	( 939)
First Aid Supplies	220	500	( 280)
Salaries - Gate	8 618	12 000	( 3 382)
Salaries - Warehouse	3 955	2 500	1 455
Payroll Taxes	35 725	34 000	1 725
Sales Tax	5 922	5 000	922
Publicity	6 533	2 000	4 533
Dues and Subscriptions	383	500	( 117)
Uniform Expense	3 344	2 000	1 344
Vehicle Operations	23 595	25 000	( 1 405)
Vehicle Acquisitions	21 942	10 000	11 942
Small Shop Tools	281		281
Campers' Insurance	11 821	14 000	( 2 179)
Incidentals	3 051	3 000	51

BAPTIST STATE CONVENTION OF NORTH CAROLINA  
Detailed Departmental Income and Expenses of  
General Board and Convention - General Fund  
Year Ended January 5, 1990

(Where applicable, salaries include housing allowances)

	<u>Actual</u>	<u>Budget</u>	<u>Over (Under) Budget</u>
<u>Division of Business Management -</u>			
<u>North Carolina Baptist Assembly -</u>			
Budget Code 026:			
Expenses: (Continued)			
Salaries - Housekeeping	\$ 71 573	\$ 63 000	\$ 8 573
Contract Cleaning	1 920		1 920
Supplies - Housekeeping	10 611	8 000	2 611
Laundry and Linen Service - Housekeeping	444	1 000	( 556)
Purchase of Linen and Blankets - Housekeeping	1 512	1 000	512
Replacement of Furniture and Equipment - Housekeeping	916	2 500	( 1 584)
Repair - Housekeeping Equipment	728	1 000	( 272)
Salaries - Food Service	74 704	65 000	9 704
Supplies - Food Service	14 234	10 000	4 234
Laundry and Linen Purchases - Food Service	243	500	( 257)
Purchase of Food - Food Service	166 749	115 000	51 749
Purchase of Equipment - Food Service	2 198	5 000	( 2 802)
Repair - Food Service Equipment	995	2 500	( 1 505)
Salaries - Stores	3 029	6 000	( 2 971)
Supplies - Stores	252	500	( 248)
Merchandise for Resale - Stores	77 565	70 000	7 565
Salaries - Recreation	9 327	3 500	5 827
Supplies - Recreation	820	500	320
Salaries - Pool and Lifeguard	4 495	5 000	( 505)
Pool Operations	3 338	5 000	( 1 662)
Salary - Audio-visual Technician	923	900	23
Equipment - Audio-visual	4 371	5 000	( 629)
Electricity	165 658	140 000	25 658
Heating Fuel - Support Facilities	1 633	1 500	133
Heating Fuel - Apartments - Rented	4 555	4 000	555
Heating Fuel - Food Service	6 524	5 000	1 524
Water	13 014	12 000	1 014
Electric Line Maintenance		1 000	( 1 000)
Water System Maintenance	1 033	1 000	33
Sewer System Maintenance	10 165	1 000	9 165

BAPTIST STATE CONVENTION OF NORTH CAROLINA  
Detailed Departmental Income and Expenses of  
General Board and Convention - General Fund  
Year Ended January 5, 1990

(Where applicable, salaries include housing allowances)

	<u>Actual</u>	<u>Budget</u>	<u>Over (Under) Budget</u>
<u>Division of Business Management -</u>			
<u>North Carolina Baptist Assembly -</u>			
Budget Code 026:			
Expenses: (Continued)			
Salaries - Maintenance - Buildings	\$ 71 642	\$ 85 000	\$ ( 13 358)
Insurance - Buildings	99 936	75 000	24 936
Repairs - Buildings	26 219	50 000	( 23 781)
Small Tools - Buildings	1 727	2 000	( 273)
Maintenance and Repairs - Equipment	28 540	6 000	22 540
Exterminating Service and Inspection	5 084	5 000	84
Fire Department Expense - Buildings	4 189	3 500	689
Boiler Inspection	28	100	( 72)
Salaries - Grounds	39 344	50 000	( 10 656)
Maintenance Equipment - Grounds	4 092	10 000	( 5 908)
Maintenance - Grounds and Outside Facilities	11 718	5 000	6 718
Grounds Improvements	1 934	3 500	( 1 566)
Grounds Equipment	6 501	5 000	1 501
Labor - Capital Improvements	2 000	10 000	( 8 000)
Building Conference Center	1 494 880		1 494 880
Building Additions and Capital Improvements	156 238	50 000	106 238
Renovation Expense	14 764	5 000	9 764
Furniture and Equipment - Conference Center	123 917		123 917
Furniture and Equipment Additions/ Capital Improvements	99 204	25 000	74 204
Loan payment - interest	18 818		18 818
Loan payment - principal	<u>12 960</u>	<u>          </u>	<u>12 960</u>
Total Expenses	<u>3 224 945</u>	<u>1 280 877</u>	<u>(1 944 068)</u>

BAPTIST STATE CONVENTION OF NORTH CAROLINA  
Detailed Departmental Income and Expenses of  
General Board and Convention - General Fund  
Year Ended January 5, 1990

(Where applicable, salaries include housing allowances)

	<u>Actual</u>	<u>Budget</u>	Over (Under) <u>Budget</u>
<u>Division of Business Management -</u>			
<u>North Carolina Baptist Assembly -</u>			
Budget Code 026:			
Income:			
Operational Income	\$	\$ 1 120 427	\$(1 120 427)
Registration Fees	150		150
Room Rent	1 050		1 050
Apartment and Cottage Rent	796 971		796 971
Classroom and Other Facilities	6 355		6 355
Linen Rentals	69		69
Assembly Grounds Permit Fees	3 087		3 087
Meals	488 894		488 894
Concessions	51 690		51 690
PX Receipts	65 995		65 995
Telephone Collections	751		751
Property Damage Collections	486		486
Recreation Receipts	20 217		20 217
Contributions and Donations	2 320		2 320
Sale of Surplus Materials	1 236		1 236
Other Miscellaneous Receipts	10		10
Special Services	3 606		3 606
Sale of Capital Assets	4 600		4 600
Memorials Adult Conference Center	16 400		16 400
Cooperative Program	144 750	52 450	92 300
Capital Campaign	12 855		12 855
State Missions Offering	337 051	108 000	229 051
Loan Proceeds	<u>500 000</u>		<u>500 000</u>
Total Income	<u>2 458 543</u>	<u>1 280 877</u>	<u>1 177 666</u>
Income Excess (Deficiency)	\$( <u>766 402</u> )\$	<u>                    </u>	\$( <u>766 402</u> )
Income Distributed as Follows:			
Unprovided for Capital Cost	\$( 863 043)		
N.C. Baptist Assembly Operating Surplus	<u>96 641</u>		
	\$( <u>766 402</u> )		

BAPTIST STATE CONVENTION OF NORTH CAROLINA  
Detailed Departmental Income and Expenses of  
General Board and Convention - General Fund  
Year Ended January 5, 1990

(Where applicable, salaries include housing allowances)

	<u>Actual</u>	<u>Budget</u>	<u>Over (Under)</u> <u>Budget</u>
<u>Division of Business Management -</u>			
<u>Caraway Baptist Conference Center</u>			
<u>and Camp - Budget Code 027:</u>			
Expenses:			
Salary - Director	\$ 37 045	\$ 37 045	\$
Travel - Director	306	1 000	( 694)
Salary - Maintenance - Operations	21 314	21 314	
Salary - Maintenance - Grounds	17 826	17 826	
Salary - Food Service	16 839	16 839	
Salary - Secretary	15 159	15 159	
Salary - Secretary	10 685	10 685	
Salaries - Waterfront		1 000	( 1 000)
Salaries - Kitchen	74 175	82 000	( 7 825)
Salaries - Housekeeping	44 078	41 000	3 078
Salaries - Extra Help	14 370	7 500	6 870
Supplies - Housekeeping	1 508	3 000	( 1 492)
Linen Service	16 449	8 000	8 449
Office Supplies and Postage	2 775	2 000	775
Telephone	5 092	4 800	292
Utilities	81 746	76 000	5 746
Food and Kitchen Supplies	234 646	230 000	4 646
Vehicle Operations	10 636	6 000	4 636
Store Merchandise and Sales Tax	17 742	18 000	( 258)
Payroll Taxes	15 576	14 500	1 076
Program Equipment	669	400	269
Campers' Insurance	9 594	10 500	( 906)
Incidentals	3 463	500	2 963
Maintenance - Buildings	59 753	18 600	41 153
Maintenance - Equipment	9 652	10 000	( 348)
Maintenance - Grounds	15 823	4 500	11 323
Maintenance - Roads	2 676	4 500	( 1 824)
Maintenance - Pool	3 644	2 500	1 144
Insurance - Property	15 042	24 000	( 8 958)
Equipment	22 357	10 000	12 357
Capital Construction	908	112 980	(112 072)
Capital Furnishings	<u>5 609</u>	<u>20 000</u>	<u>(14 391)</u>
Total Expenses	<u>787 157</u>	<u>832 148</u>	<u>44 991</u>

BAPTIST STATE CONVENTION OF NORTH CAROLINA  
Detailed Departmental Income and Expenses of  
General Board and Convention - General Fund  
Year Ended January 5, 1990

(Where applicable, salaries include housing allowances)

	<u>Actual</u>	<u>Budget</u>	<u>Over (Under) Budget</u>
<u>Division of Business Management -</u>			
<u>Caraway Baptist Conference Center</u>			
<u>and Camp - Budget Code 027:</u>			
Income:			
Operations - Camp/Conference Center	\$	\$ 789 658	\$(789 658)
Registration Fees	41 551		41 551
Room Rent	56 533		56 533
Rent - Conference Center	302 542		302 542
Meals - Conference Center	272 274		272 274
Meals	105 237		105 237
Concession Receipts	11 862		11 862
Insurance	278		278
Telephone Collections	703		703
Crafts	1 386		1 386
Contributions and Donations	219		219
Family Campground	3 802		3 802
Sale of Timber	1 075		1 075
Cooperative Program	<u>42 578</u>	<u>42 490</u>	<u>88</u>
Total Income	<u>840 040</u>	<u>832 148</u>	<u>7 892</u>
Income Excess (Deficiency)	\$ <u>52 883</u>	\$ <u>          </u>	\$ <u>52 883</u>

BAPTIST STATE CONVENTION OF NORTH CAROLINA  
Detailed Departmental Income and Expenses of  
General Board and Convention - General Fund  
Year Ended January 5, 1990

(Where applicable, salaries include housing allowances)

	<u>Actual</u>	<u>Budget</u>	<u>Over (Under) Budget</u>
<u>Division of Business Management -</u>			
<u>Building Operations</u> - Budget Code 080:			
Expenses:			
Salary - Associate Director	\$ 37 580	\$ 37 580	\$
Travel - Associate Director	4 921	4 860	61
Salary - Receptionist	16 509	16 509	
Salary - Mail Clerk	14 243	15 159	( 916)
Salary - Assistant Mail Clerk	12 204	12 203	1
Salary - Hostess/Mail Clerk	12 204	12 203	
Incidentals	338	300	38
Building Insurance and Surety Bonds	27 194	35 000	( 7 806)
Building and Grounds Maintenance	3 936	9 000	( 5 064)
Janitors, Maids and Extra Help	31 000	35 573	( 4 573)
Janitorial Supplies	149	750	( 601)
Equipment Additions and Replacements	43 473	15 000	28 473
Heat, Lights and Water	53 027	57 869	( 4 842)
Heating and Air Conditioning Maintenance	7 705	7 500	205
Elevator Maintenance	3 547	5 000	( 1 453)
Typewriter and Dictation Equipment Maintenance	3 766	7 000	( 3 234)
Alterations and Improvements	28 494	5 000	23 494
Parking Lot and Landscape Maintenance	2 590	1 400	1 190
Lighting Maintenance	3 379	3 000	379
Salad Bar Operations	2 387		2 387
Mail Services	527	700	( 173)
Bulk Storage and Mail Room Supplies	584	250	334
Equipment Lease	6 844	11 000	( 4 156)
Mail Truck and Van Operations	<u>2 747</u>	<u>2 500</u>	<u>247</u>
<b>Total Expenses</b>	<b><u>319 348</u></b>	<b><u>295 356</u></b>	<b><u>(23 992)</u></b>
Income:			
Building Operations Distribution	295 356	295 356	
Allocation of Short-Term Investment			
Building Improvements	23 908		23 908
Telephone System	<u>37 524</u>		<u>37 524</u>
<b>Total Income</b>	<b><u>356 788</u></b>	<b><u>295 356</u></b>	<b><u>61 432</u></b>
<b>Income Excess (Deficiency)</b>	<b>\$ <u>37 440</u></b>	<b>\$ _____</b>	<b>\$ <u>37 440</u></b>

BAPTIST STATE CONVENTION OF NORTH CAROLINA  
Detailed Departmental Income and Expenses of  
General Board and Convention - General Fund  
Year Ended January 5, 1990

(Where applicable, salaries include housing allowances)

	<u>Actual</u>	<u>Budget</u>	<u>Over (Under) Budget</u>
<u>Council on Christian Life</u>			
<u>and Public Affairs - Budget</u>			
Code 029:			
Expenses:			
Salary - Executive Director	\$ 43 562	\$ 43 562	\$
Travel - Executive Director	5 855	6 540	( 685)
Salary - Director - Christian Family Life	36 538	36 538	
Travel - Director - Christian Family Life	6 753	6 540	213
Salary - Director - Citizenship	37 008	37 008	
Travel - Director - Citizenship	5 002	6 540	( 1 538)
Salary - Secretary	16 509	16 051	458
Extra Secretarial Help	13 443	13 443	
Salary - Director - Department of Aging		32 686	(32 686)
Travel - Director - Department of Aging		6 540	( 6 540)
Substance Abuse - Director	29 962		29 962
Travel - Director	4 708		4 708
Postage	1 449	2 200	( 751)
Office Supplies and Printing	3 218	4 000	( 782)
Telephone	2 854	2 860	( 6)
Building Operations	16 008	16 008	
Equipment Maintenance	1 207	500	707
Incidentals	173	300	( 127)
Christian Life Conference	2 402	3 000	( 598)
Tracts on Current Issues	787	1 500	( 713)
Moral Emphases of the Convention Research, Resource, and Referral Services	1 314	500	( 500)
Meetings of the 20 Christian Life Council Members	1 733	1 200	114
Response to Critical Issues	677	2 500	( 767)
Organizational Cooperation	757	495	182
Key Associational Leadership Conference		650	107
Audio and Video Cassettes	108	550	( 550)
Ethical Issues in January Bible Study	553	300	( 192)
		1 200	( 647)

BAPTIST STATE CONVENTION OF NORTH CAROLINA  
Detailed Departmental Income and Expenses of  
General Board and Convention - General Fund  
Year Ended January 5, 1990

(Where applicable, salaries include housing allowances)

	<u>Actual</u>	<u>Budget</u>	<u>Over (Under)</u> <u>Budget</u>
<u>Council on Christian Life</u>			
<u>and Public Affairs - Budget</u>			
Code 029:			
Expenses: (Continued)			
Legislative Information Network	\$ 2 329	\$ 5 600	\$( 3 271)
Sharing Insight with Legislators	1 208	900	308
Stewardship of the Earth	1 000	1 000	
Pastors Summary - Legislative Information	539	1 600	( 1 061)
Agricultural Missionary in Residence	1 072	4 000	( 2 928)
Marriage Enrichment Retreats	203	\$ 700	( 497)
Associational Family Enrichment Conferences	( 7)	700	( 707)
Statewide Retreat for Ministers and Spouses	906	1 200	( 294)
Single Adult Retreats	1 636	700	936
Basic Marriage Enrichment Leadership Training Conference	1 103	1 200	( 97)
Production of Family Life Tapes	415	400	15
Pastors' Wives' Association	356	400	( 44)
Senior Adult Retreats	6 731	4 800	1 931
Senior Adult Conferences	6 869	4 800	2 069
Special Concerns Seminars		300	( 300)
Leadership Training Workshops	237	600	( 363)
Regional Senior Adult Rallies	396	2 600	( 2 204)
Senior Adult Information Update	443	1 200	( 757)
N. C. Baptist Association of Ministries With Aging		500	( 500)
Senior Adult Events	1 854	3 000	( 1 146)
Conference on Doing Family Ministry in Small Churches		150	( 150)
Ministering to Mobile Families		800	( 800)
Divorce Adjustment Workshop	<u>597</u>	<u>694</u>	<u>( 97)</u>
 Total Expenses	 <u>260 467</u>	 <u>281 055</u>	 <u>20 588</u>

BAPTIST STATE CONVENTION OF NORTH CAROLINA  
Detailed Departmental Income and Expenses of  
General Board and Convention - General Fund  
Year Ended January 5, 1990

(Where applicable, salaries include housing allowances)

	<u>Actual</u>	<u>Budget</u>	Over (Under) <u>Budget</u>
<u>Council on Christian Life</u>			
<u>and Public Affairs - Budget</u>			
Code 029:			
Income:			
Registration Fees and Material Sales	\$ 9 062	\$ 10 014	\$( 952)
Cooperative Program	261 983	261 441	542
Sunday School Board Funds	<u>5 263</u>	<u>9 600</u>	<u>( 4 337)</u>
Total Income	<u>276 308</u>	<u>281 055</u>	<u>( 4 747)</u>
Income Excess (Deficiency)	\$ <u>15 841</u>	\$ <u>          </u>	\$ <u>15 841</u>

BAPTIST STATE CONVENTION OF NORTH CAROLINA  
Detailed Departmental Income and Expenses of  
General Board and Convention - General Fund  
Year Ended January 5, 1990

(Where applicable, salaries include housing allowances)

	<u>Actual</u>	<u>Budget</u>	<u>Over (Under) Budget</u>
<u>Division of Church Programs -</u>			
<u>Division Office - Budget Code</u>			
030:			
Expenses:			
Salary - Director	\$ 38 873	\$ 38 873	\$
Travel - Director	8 035	7 360	675
Salary - Secretary	18 218	18 218	
Salary - Consultant	30 000	30 000	
Travel - Consultant	9 746	7 360	2 386
Postage	407	1 000	( 593)
Office Supplies and Printing	1 830	1 500	330
Telephone	3 480	3 337	143
Building Operations	6 552	6 552	
Pastors' Workshop	4 135	2 746	1 389
State Religious Education Meetings	2 256	1 600	656
Regional Deacons' Retreats	632	2 000	(1 368)
Associational Deacon Training	5 826	8 500	(2 674)
Information and Promotion	<u>120</u>	<u>1 100</u>	( 980)
Total Expenses	<u>130 110</u>	<u>130 146</u>	<u>36</u>
Income:			
Cooperative Program	125 606	125 346	260
Sunday School Board Funds	<u>5 263</u>	<u>4 800</u>	<u>463</u>
Total Income	<u>130 869</u>	<u>130 146</u>	<u>723</u>
Income Excess (Deficiency)	\$ <u><u>759</u></u>	\$ <u>      </u>	\$ <u><u>759</u></u>

BAPTIST STATE CONVENTION OF NORTH CAROLINA  
Detailed Departmental Income and Expenses of  
General Board and Convention - General Fund  
Year Ended January 5, 1990

(Where applicable, salaries include housing allowances)

	<u>Actual</u>	<u>Budget</u>	Over (Under) <u>Budget</u>
<u>Division of Church Programs -</u>			
<u>Church Building Planning -</u>			
Budget Code 032:			
Expenses:			
Salary - Director	\$ 35 665	\$ 35 665	\$
Travel - Director	8 537	7 200	1 337
Salary - Secretary	13 298	15 547	(2 249)
Retirement Pay - Secretary	3 887		3 887
Postage	917	1 400	( 483)
Office Supplies and Printing	1 525	1 716	( 191)
Telephone	1 903	1 907	( 4)
Building Operations	5 664	5 664	
On-Site Consultations by Consultants	3 312	3 000	312
Building Conferences	1 564	1 500	64
Energy Conservation	1 691	1 500	191
Literature and Visual Aids	863	300	563
Challenge to Build	<u>1 985</u>	<u>2 500</u>	<u>( 515)</u>
Total Expenses	<u>80 811</u>	<u>77 899</u>	<u>(2 912)</u>
Income:			
Cooperative Program	71 447	71 299	148
Code 30 Funds	2 028	1 800	228
Sunday School Board Funds	5 263	4 800	463
Allocation of Short-Term Investment			
Income - Retirement Pay - Secretary	<u>3 887</u>	<u>      </u>	<u>3 887</u>
Total Income	<u>82 625</u>	<u>77 899</u>	<u>4 726</u>
Income Excess (Deficiency)	\$ <u>1 814</u>	\$ <u>      </u>	\$ <u>1 814</u>

BAPTIST STATE CONVENTION OF NORTH CAROLINA  
Detailed Departmental Income and Expenses of  
General Board and Convention - General Fund  
Year Ended January 5, 1990

(Where applicable, salaries include housing allowances)

	<u>Actual</u>	<u>Budget</u>	<u>Over (Under) Budget</u>
<u>Division of Church Programs -</u>			
<u>Discipleship Training - Budget</u>			
Code 033:			
Expenses:			
Salary - Director	\$ 37 008	\$ 37 008	\$
Travel - Director	7 835	7 100	735
Salary - Associate	9 737	29 210	(19 473)
Travel - Associate	2 384	7 100	( 4 716)
Salary - Associate	29 610	29 610	
Travel - Associate	8 939	7 089	1 850
Salary - Secretary/Receptionist	14 301	14 254	47
Salary - Associate Secretary	8 867	12 204	( 3 337)
Extra Secretarial Help	2 682	1 300	1 382
Postage	3 612	2 450	1 162
Office Supplies and Printing	4 520	2 500	2 020
Telephone	5 233	4 768	465
Building Operations	11 568	11 568	
Incidentals	19	25	( 6)
New Start Regional Conferences	7 896	7 834	62
Enabler Conferences	1 909	3 600	( 1 691)
Assistant Field Consultant - Pre- school and Children - Compensation	8 400	8 400	
Assistant Field Consultant - Pre- school and Children - Travel	2 665	3 200	( 535)
Special Worker Training	805	500	305
Bible Skills Develop Area	5 333	4 000	1 333
Associational Church Training Growth	4 614	2 500	2 114
Pastor's Church Training Interpretation	1 529	1 500	29
Church Training - Local Church Leadership Conferences	2 186	300	1 886
Eight Encourager Seminars	1 500	500	1 000
Ingathering and Reclaiming	186	400	( 214)
Baptist Doctrine Week Seminars	1 194	8 200	( 7 006)
Children's Bible Drill	2 572	2 000	572
Children's Bible Skills Rallies	1 542	500	1 042
Youth Bible Drill	5 321	1 200	4 121
Developing Youth Speakers in Discipleship	884	700	184
Church Training and Key Leadership	497	400	97
Masterlife/Masterbuilder Seminar	1 161	1 200	( 39)

BAPTIST STATE CONVENTION OF NORTH CAROLINA  
Detailed Departmental Income and Expenses of  
General Board and Convention - General Fund  
Year Ended January 5, 1990

(Where applicable, salaries include housing allowances)

	<u>Actual</u>	<u>Budget</u>	<u>Over (Under)</u> <u>Budget</u>
<u>Division of Church Programs -</u>			
<u>Discipleship Training - Budget</u>			
Code 033:			
Expenses: (Continued)			
Associational Scholarship Assistance	\$ 278	\$ 300	\$( 22)
Video Taping	566	300	266
Literature and Materials for Associational and Area Training Events	292	300	( 8)
Church Training Newsletter Update	2 407	1 400	1 007
Disciple Youth Seminar	207	200	7
Teaching Church Training on Campuses	215	300	( 85)
Youth Week - Youth Night Interpretation and Promotion	115	150	( 35)
Convention Displays and Booths	127	100	27
Promotional Materials for New Pastors		50	( 50)
Ten Plus Multipliers	<u>13 633</u>	<u>23 333</u>	<u>( 9 700)</u>
Total Expenses	<u>214 349</u>	<u>239 553</u>	<u>25 204</u>
Income:			
Cooperative Program	222 113	221 653	460
Code 30 Funds	3 490	3 500	( 10)
Sunday School Board Funds	<u>11 829</u>	<u>14 400</u>	<u>( 2 571)</u>
Total Income	<u>237 432</u>	<u>239 553</u>	<u>( 2 121)</u>
Income Excess (Deficiency)	\$ <u>23 083</u>	\$ <u>          </u>	\$ <u>23 083</u>

BAPTIST STATE CONVENTION OF NORTH CAROLINA  
Detailed Departmental Income and Expenses of  
General Board and Convention - General Fund  
Year Ended January 5, 1990

(Where applicable, salaries include housing allowances)

	<u>Actual</u>	<u>Budget</u>	<u>Over (Under) Budget</u>
<u>Division of Church Programs -</u>			
<u>Church Music - Budget Code 034:</u>			
Expenses:			
Salary - Director	\$ 33 934	\$ 33 934	\$
Travel - Director	6 384	6 400	( 16)
Salary - Associate Director	30 022	30 022	
Travel - Associate Director	7 863	6 400	1 463
Salary - Secretary	15 298	15 298	
Extra Secretarial Help	11	200	( 189)
Postage	2 727	3 500	( 773)
Office Supplies and Printing	1 305	1 200	105
Telephone	2 854	2 861	( 7)
Building Operations	6 552	6 552	
Equipment Maintenance		100	( 100)
Incidentals	70	50	20
Volunteer Music Director's Retreats (Caraway)	5 124	5 100	24
Small Church Music Schools	1 738	1 740	( 2)
Volunteer Music Director's Retreats (Assembly)	37	700	( 663)
Training/Planning Conferences for Regional Directors	939	1 000	( 61)
Associational Promotion	910	1 600	( 690)
Hispanic Music Workshops	2 132	3 130	( 998)
Department Newsletter	1 717	900	817
Children's Choir Camp (Mars Hill)	2 951	3 610	( 659)
Children's Choir Camp (Assembly)	6 035	6 800	( 765)
Youth Music Week (Truett Camp)	300	300	
Youth/Adult Music Conference (Assembly)	7 558	9 000	( 1 442)
Audio-Visual Production		134	( 134)
Festivals	8 648	12 245	( 3 597)
North Carolina Baptist Music Conference	300	300	
Singing Churchmen/Women and Baptist Instrumental Ensemble	3 915	1 686	2 229
Musicians on Mission	1 328	1 600	( 272)
State Music Specialists		<u>600</u>	<u>( 600)</u>
 Total Expenses	 <u>150 652</u>	 <u>156 962</u>	 <u>6 310</u>

BAPTIST STATE CONVENTION OF NORTH CAROLINA  
Detailed Departmental Income and Expenses of  
General Board and Convention - General Fund  
Year Ended January 5, 1990

(Where applicable, salaries include housing allowances)

	<u>Actual</u>	<u>Budget</u>	<u>Over (Under) Budget</u>
<u>Division of Church Programs -</u>			
<u>Church Music - Budget Code 034:</u>			
Income:			
Cooperative Program	\$ 122 801	\$ 122 547	\$ 254
Code 30 Funds	2 100	1 800	300
Sunday School Board Funds	10 526	9 600	926
Small Church Music Schools	490	500	( 10)
Festivals	6 390	6 645	( 255)
Children's Choir Camp (Mars Hill)	1 323	960	363
Children's Choir Camp (Assembly)	4 697	4 050	647
Youth/Adult Music Conference (Assembly)	4 432	5 400	( 968)
Singing Churchmen/Women and Baptist Instrumental Ensemble	1 471	400	1 071
Volunteer Music Directors' Retreats (Caraway)	2 364	2 700	( 336)
Volunteer Music Directors' Retreats (Assembly)	234	600	( 366)
Hispanic Music Workshops (BSSB)	<u>1 760</u>	<u>1 760</u>	<u>          </u>
Total Income	<u>158 588</u>	<u>156 962</u>	<u>1 626</u>
Income Excess (Deficiency)	\$ <u>7 936</u>	\$ <u>          </u>	\$ <u>7 936</u>

BAPTIST STATE CONVENTION OF NORTH CAROLINA  
Detailed Departmental Income and Expenses of  
General Board and Convention - General Fund  
Year Ended January 5, 1990

(Where applicable, salaries include housing allowances)

	<u>Actual</u>	<u>Budget</u>	<u>Over (Under) Budget</u>
<u>Division of Church Programs -</u>			
<u>Sunday School</u> - Budget Code 035:			
Expenses:			
Salary - Department Director	\$	\$ 37 008	\$(37 008)
Travel - Department Director	( 8)	6 300	( 6 308)
Salary - Adult Associate	31 727	31 727	
Travel - Adult Associate	7 054	6 000	1 054
Salary - Youth Associate	30 875	30 875	
Travel - Youth Associate	5 114	6 000	( 886)
Salary - Child Associate	32 595	32 595	
Travel - Child Associate	6 128	6 000	128
Salary - Preschool Associate	31 041	31 017	24
Travel - Preschool Associate	7 366	6 000	1 366
Salary - Department Secretary	15 420	15 420	
Salary - Associate Secretary	14 237	14 237	
Extra Secretarial Help	1 165	3 800	( 2 635)
Postage and Shipping	3 322	3 800	( 478)
Office Supplies and Printing	4 271	5 000	( 729)
Telephone	7 286	7 152	134
Building Operations	15 408	15 408	
Literature, Materials, and Equipment	1 237	1 500	( 263)
Tar Heel Lodge		450	( 450)
Vacation Bible School Clinics	12 088	14 500	( 2 412)
Ten Plus Multipliers	7 270	23 334	(16 064)
S. S. Basic Update Training - Minimal Level	45 638	13 000	32 638
Challenge 10/90 Goal Setting Strategies		243	( 243)
Associational S.S. Development - Minimal	52 099	3 935	48 164
Pastors and Evangelism Through S.S.	337	1 500	( 1 163)
Pastor - Staff Growth Convocation	412	450	( 38)
Weekly Workers Meeting Emphasis		500	( 500)
Growth Campaigns - S.S. Revivals	62 589	14 044	48 545
Pastors' Mailing and Communications Channeling	1 168	1 000	168
Pastors' Annual Planning Strategy		250	( 250)
College/Seminary Student Encouragement	215	490	( 275)
Training S.S. Workers in Evangelism	2 885	750	2 135

BAPTIST STATE CONVENTION OF NORTH CAROLINA  
Detailed Departmental Income and Expenses of  
General Board and Convention - General Fund  
Year Ended January 5, 1990

(Where applicable, salaries include housing allowances)

	<u>Actual</u>	<u>Budget</u>	<u>Over (Under) Budget</u>
<u>Division of Church Programs -</u>			
<u>Sunday School - Budget Code 035:</u>			
Expenses: (Continued)			
Age Group Awareness	\$ 617	\$ 500	\$ 117
Target Small Churches	2 584	500	2 084
Self-Help Growth		300	( 300)
Curriculum Awareness		250	( 250)
Special Associational Projects	6 599	3 800	2 799
Special Worker Training	861	4 200	( 3 339)
Church Weekday Education	14	3 000	( 2 986)
Pastors/Staff Min SS GR Target	109	250	( 141)
Baptist Telnet		100	( 100)
Library/Media State Conferences	4 751	3 100	1 651
Ethnic and Language Materials	1 452	1 250	202
Bi-Vocational Pastors	33	1 100	( 1 067)
Outreach Bible Studies - Minimal Level	989	1 000	( 11)
Outreach Bible Study - Effective Level	7 005	16 530	( 9 525)
Ethnic Strategies - Effective Level	<u>26 556</u>	<u>31 876</u>	<u>( 5 320)</u>
Total Expenses	<u>450 509</u>	<u>402 041</u>	<u>(48 468)</u>
Income:			
Fees, Materials, Postage	44 578	9 000	35 578
Cooperative Program	352 671	351 941	730
Enlargement Campaigns	1 502	13 000	(11 498)
Code 30 Funds	420	4 100	(3 680)
Sunday School Board Funds	<u>58 946</u>	<u>24 000</u>	<u>34 946</u>
Total Income	<u>458 117</u>	<u>402 041</u>	<u>56 076</u>
Income Excess (Deficiency)	\$ <u>7 608</u>	\$ _____	\$ <u>7 608</u>

BAPTIST STATE CONVENTION OF NORTH CAROLINA  
Detailed Departmental Income and Expenses of  
General Board and Convention - General Fund  
Year Ended January 5, 1990

(Where applicable, salaries include housing allowances)

	<u>Actual</u>	<u>Budget</u>	Over (Under) <u>Budget</u>
<u>Division of Communications -</u>			
<u>Division Office - Budget</u>			
Code 037:			
Expenses:			
Salary - Director	\$ 43 562	\$ 43 562	\$
Travel - Director	7 656	7 182	474
Salary - Secretary	16 509	16 509	
Travel - Secretary	340	500	( 160)
Postage	270	1 000	( 730)
Office Supplies	1 562	1 681	( 119)
Telephone	2 949	2 956	( 7)
Building Operations	12 456	12 456	
Incidentals	2 220	1 697	523
Public Relations	<u>12 825</u>	<u>25 000</u>	<u>(12 175)</u>
Total Expenses	<u>100 349</u>	<u>112 543</u>	<u>12 194</u>
Income:			
Cooperative Program	<u>112 776</u>	<u>112 543</u>	<u>233</u>
Total Income	<u>112 776</u>	<u>112 543</u>	<u>233</u>
Income Excess (Deficiency)	\$ <u>12 427</u>	\$ <u>          </u>	\$ <u>12 427</u>

BAPTIST STATE CONVENTION OF NORTH CAROLINA  
Detailed Departmental Income and Expenses of  
General Board and Convention - General Fund  
Year Ended January 5, 1990

(Where applicable, salaries include housing allowances)

	<u>Actual</u>	<u>Budget</u>	<u>Over (Under) Budget</u>
<u>Division of Communications -</u>			
<u>Video/Audio Visual Productions - Budget</u>			
Code 038:			
Expenses:			
Salary - Director	\$ 33 086	\$ 33 086	\$
Travel - Director	6 630	4 500	2 130
Salary - Assistance	24 323	23 500	823
Travel - Associate	912	1 600	( 688)
Salary - Production Assistant I	16 982	16 982	
Travel - Production Assistant	968	1 250	( 282)
Salary - Production Assistant II	12 014	19 898	( 7 884)
Travel - Production Assistant	135	1 250	( 1 115)
Salary - Freelance Talent/Crew	2 275	2 000	275
Salary - Contract Engineer	9 536	12 000	( 2 464)
Salary - Part-time Production Assistants	3 907	6 650	( 2 743)
Travel - Part-time Production Assistants	224	1 000	( 776)
Salary - Audio Visual Library Coordinator	13 838	15 473	( 1 635)
Severance Pay - A/V Lib Coordinator	3 868		3 868
Salary - Library Assistants (Part-Time)	8 120	8 805	( 685)
Postage	4 954	4 650	304
Office Supplies	1 008	1 000	8
Telephone	3 194	2 950	244
Building Operations	26 040	26 040	
Incidentals	677	500	177
Video Productions	2 398	3 000	( 602)
Studio Equipment Maintenance	5 126	5 000	126
Studio Equipment Purchase	10 484	11 000	( 516)
Video Tape Supplies	8 990	6 500	2 490
Audio Tape Supplies	5 846	6 000	( 154)
Purchase/Repair Audio Visual Equipment for Staff Check Out	2 069	4 000	( 1 931)
Audio Visual Loan Library	1 726	2 500	( 774)
Tours	2	84	( 82)
Insurance on Equipment	<u>4 962</u>	<u>4 250</u>	<u>712</u>
Total Expenses	<u>214 294</u>	<u>225 468</u>	<u>11 174</u>

BAPTIST STATE CONVENTION OF NORTH CAROLINA  
Detailed Departmental Income and Expenses of  
General Board and Convention - General Fund  
Year Ended January 5, 1990

(Where applicable, salaries include housing allowances)

	<u>Actual</u>	<u>Budget</u>	Over (Under) <u>Budget</u>
<u>Division of Communications -</u>			
<u>Video/Audio Visual Productions - Budget</u>			
Code 038:			
Income:			
Cooperative Program	\$ 173 254	\$ 198 468	\$(25 214)
Sale of Audio Tapes	9 654	12 000	( 2 346)
Sale of Video Tapes	11 850	10 500	1 350
Postage Fees - Audio Visual Library	3 141	4 500	( 1 359)
Allocation of Short-Term Investment			
Income for Severance Pay - Library			
Coordinator	<u>3 868</u>	<u>          </u>	<u>3 868</u>
Total Income	<u>201 767</u>	<u>225 468</u>	<u>(23 701)</u>
Income Excess (Deficiency)	\$ ( <u>12 527</u> )	\$ <u>          </u>	\$ ( <u>12 527</u> )

BAPTIST STATE CONVENTION OF NORTH CAROLINA  
Detailed Departmental Income and Expenses of  
General Board and Convention - General Fund  
Year Ended January 5, 1990

(Where applicable, salaries include housing allowances)

	<u>Actual</u>	<u>Budget</u>	<u>Over (Under)</u> <u>Budget</u>
<u>Division of Communications -</u>			
<u>Publications/Distribution -</u>			
Budget Code 039:			
Expenses:			
Salary - Director	\$ 32 686	\$ 33 498	\$( 812)
Travel - Director	1 031	1 000	31
Moving Expense - Director	3 789		3 789
Salary - Art Services Supervisor	21 142	21 142	
Travel - Art Services Supervisor	212	700	( 488)
Salary - Graphic Designer	17 595	17 595	
Travel - Graphic Designer	363	1 500	( 1 137)
Salary - Graphic Designer (Contract)	9 080	11 000	( 1 920)
Salary - Print Services Supervisor	24 319	24 319	
Travel - Print Services Supervisor	543	700	( 157)
Salary - Print Operator	12 390	13 443	( 1 053)
Salary - Bulk Mail Coordinator	13 443	13 443	
Salary - Part-Time (Bulk Mail)	4 111	6 500	( 2 389)
Postage	135	140	( 5)
Office Supplies	795	1 800	( 1 005)
Telephone	3 044	3 051	( 7)
Building Operations	23 388	23 388	
Incidentals	367	287	80
Promotional Materials	2 405	5 000	( 2 595)
Freelance Art Services	9 479	13 500	( 4 021)
Displays and Exhibits	9	100	( 91)
Quick Copy Printing Services	7 885	8 500	( 615)
Inventory Management	61 496	47 000	14 496
Equipment Purchases	11 004	6 300	4 704
Equipment Leasing	33 913	36 000	( 2 087)
Equipment Maintenance	<u>1 696</u>	<u>3 300</u>	<u>( 1 604)</u>
Total Expenses	<u>296 320</u>	<u>293 206</u>	<u>( 3 114)</u>

BAPTIST STATE CONVENTION OF NORTH CAROLINA  
Detailed Departmental Income and Expenses of  
General Board and Convention - General Fund  
Year Ended January 5, 1990

(Where applicable, salaries include housing allowances)

	<u>Actual</u>	<u>Budget</u>	<u>Over (Under) Budget</u>
<u>Division of Communications -</u>			
<u>Publications/Distribution -</u>			
Budget Code 039:			
Income:			
Cooperative Program	\$ 172 050	\$ 180 312	\$( 8 262)
Printing Distribution	103 634	86 494	17 140
Paper and Envelopes Distribution	30 425	24 000	6 425
Graphics - Operational Materials	1 002	1 000	2
Homes and Hospital Services	1 400	1 400	
Allocation of Short-Term Investment			
Income for Moving Expense - Director	<u>3 788</u>	<u>          </u>	<u>3 788</u>
Total Income	<u>312 299</u>	<u>293 206</u>	<u>19 093</u>
Income Excess (Deficiency)	\$ <u>15 979</u>	\$ <u>          </u>	\$ <u>15 979</u>

BAPTIST STATE CONVENTION OF NORTH CAROLINA  
Detailed Departmental Income and Expenses of  
General Board and Convention - General Fund  
Year Ended January 5, 1990

(Where applicable, salaries include housing allowances)

	<u>Actual</u>	<u>Budget</u>	<u>Over (Under)</u> <u>Budget</u>
<u>Division of Evangelism -</u>			
<u>Division Office - Budget</u>			
Code 040:			
Expenses:			
Salary - Director	\$ 43 037	\$ 43 037	\$
Travel - Director	15 444	13 300	2 144
Salary - Division Secretary	17 364	17 317	47
Salary - Department Secretary	11 380	12 585	( 1 205)
Postage	1 171	2 650	( 1 479)
Office Supplies	784	1 142	( 358)
Telephone	2 803	2 384	419
Building Operations	12 168	12 168	
Statewide Evangelism Conference	17 261	18 004	( 743)
Special Projects	5 047	3 659	1 388
Evangelism Promotion	77	500	( 423)
Tract Ministry		68	( 68)
Regional Evangelism Conferences	1 722	5 550	( 3 828)
Witness Commitment Day	1 084	4 400	( 3 316)
Cooperation with Sao Paulo	13	200	( 187)
Evangelism Committee		2 000	( 2 000)
Mountain Pastors' Evangelism Conference	2 412	3 000	( 588)
Witness Giving Life	2 404	2 000	404
Here's Hope - Jesus Cares for You	6 951	8 000	( 1 049)
Follow Christ Revival/Crusade	13	5 715	( 5 702)
1988 Budget Deficit Restoration	<u>2 406</u>	<u>        </u>	<u>2 406</u>
Total Expenses	<u>143 541</u>	<u>157 679</u>	<u>14 138</u>
Income:			
Conference Registration Fees	1 925	4 360	(2 435)
Cooperative Program	121 571	121 319	252
Home Mission Board Funds	<u>39 588</u>	<u>32 000</u>	<u>7 588</u>
Total Income	<u>163 084</u>	<u>157 679</u>	<u>5 405</u>
Income Excess (Deficiency)	\$ <u>19 543</u>	\$ <u>        </u>	\$ <u>19 543</u>

BAPTIST STATE CONVENTION OF NORTH CAROLINA  
Detailed Departmental Income and Expenses of  
General Board and Convention - General Fund  
Year Ended January 5, 1990

(Where applicable, salaries include housing allowances)

	<u>Actual</u>	<u>Budget</u>	<u>Over (Under) Budget</u>
<u>Division of Evangelism -</u>			
<u>Personal Evangelism - Budget</u>			
Code 041:			
Expenses:			
Salary - Director	\$ 37 008	\$ 37 008	\$
Travel - Director	10 419	10 200	219
Postage	1 095	1 400	( 305)
Office Supplies and Printing	2 127	1 846	281
Telephone	951	954	( 3)
Youth Evangelism Weeks	14 686	19 000	( 4 314)
Super Summer - Youth Crusade	146 708	18 000	128 708
Unspent Super Summer Funds	42 993		42 993
Student Evangelism Team - WITNESS	14 156	18 000	( 3 844)
Continuing Witness Training	4 249	17 000	( 12 751)
Lay Evangelism School	1 126	5 000	( 3 874)
Single Adult Evangelism Conference	1 378	3 900	( 2 522)
Baptist Day - Carowinds		1 000	( 1 000)
Personal Evangelism Week	2 190	5 000	( 2 810)
1988 Budget Deficit Restoration	<u>2 470</u>		<u>2 470</u>
Total Expenses	<u>281 556</u>	<u>138 308</u>	<u>(143 248)</u>
Income:			
Cooperative Program	59 932	59 808	124
Registration - Super Summer	189 701	16 000	173 701
Offering - Student Evangelism Team	6 742	10 000	( 3 258)
Sponsor Churches - Student Evangelism Team	4 246	8 000	(3 754)
Single Adult Evangelism Conference	1 580	2 000	(420)
Youth Evangelism Weeks	9 366	10 000	(634)
Continuing Witness Training Seminars	4 092	15 000	(10 908)
Lay Evangelism School		5 000	(5 000)
Home Mission Board Funds	5 376	12 500	(7 124)
Transfer In From Evangelism Registrations	<u>3 950</u>		
Total Income	<u>284 985</u>	<u>138 308</u>	<u>146 677</u>
Income Excess (Deficiency)	\$ <u>3 429</u>	\$ <u>          </u>	\$ <u>3 429</u>

BAPTIST STATE CONVENTION OF NORTH CAROLINA  
Detailed Departmental Income and Expenses of  
General Board and Convention - General Fund  
Year Ended January 5, 1990

(Where applicable, salaries include housing allowance)

	<u>Actual</u>	<u>Budget</u>	<u>Over (Under) Budget</u>
<u>Division of Evangelism -</u>			
<u>Evangelism Development - Budget</u>			
Code 042:			
Expenses:			
Salary - Director	\$ 36 973	\$ 36 973	\$
Travel - Director	7 761	8 433	( 672)
Postage	468	700	( 232)
Office Supplies and Printing	606	700	( 94)
Telephone	951	954	( 3)
Prayer Preparation for Here's Hope		1 000	(1 000)
Key Leadership Conference	66	101	( 35)
Statewide Evangelism Leadership Motivation	503	750	( 247)
Giving Priority to Evangelism		600	( 600)
Evangelists' Enrichment	405	1 180	( 775)
Church Development Seminars	341	1 000	( 659)
Ethnic Leadership Training		400	( 400)
Tent Ministry	707	500	207
Revival Training Seminar	<u>401</u>	<u>1 200</u>	<u>( 799)</u>
Total Expenses	<u>49 182</u>	<u>54 491</u>	<u>5 309</u>
Income:			
Cooperative Program	50 596	50 491	105
Home Mission Board Funds	<u>1 260</u>	<u>4 000</u>	<u>(2 740)</u>
Total Income	<u>51 856</u>	<u>54 491</u>	<u>(2 635)</u>
Income Excess (Deficiency)	\$ <u>2 674</u>	\$ _____	\$ <u>2 674</u>

BAPTIST STATE CONVENTION OF NORTH CAROLINA  
Detailed Departmental Income and Expenses of  
General Board and Convention - General Fund  
Year Ended January 5, 1990

(Where applicable, salaries include housing allowances)

	<u>Actual</u>	<u>Budget</u>	<u>Over (Under) Budget</u>
<u>Division of Evangelism -</u>			
<u>Evangelism Intern - Budget</u>			
Code 043:			
Expenses:			
Salary - Intern	\$ 26 013	\$ 26 000	\$ 13
Travel - Intern	<u>6 489</u>	<u>5 000</u>	<u>1 489</u>
Total Expenses	<u>32 502</u>	<u>31 000</u>	<u>(1 502)</u>
Income:			
Cooperative Program	5 010	5 000	10
Home Mission Board Funds	<u>25 921</u>	<u>26 000</u>	<u>( 79)</u>
Total Income	<u>30 931</u>	<u>31 000</u>	<u>( 69)</u>
Income Excess (Deficiency)	\$( <u>1 571</u> )	\$ <u>      </u>	\$( <u>1 571</u> )

BAPTIST STATE CONVENTION OF NORTH CAROLINA  
Detailed Departmental Income and Expenses of  
General Board and Convention - General Fund  
Year Ended January 5, 1990

(Where applicable, salaries include housing allowances)

	<u>Actual</u>	<u>Budget</u>	<u>Over (Under) Budget</u>
<u>Division of Missions -</u>			
<u>Division Office - Budget</u>			
Code 050:			
Expenses:			
Salary - Director	\$ 43 562	\$ 43 562	\$
Travel - Director	5 724	7 500	( 1 776)
Salary - Secretary	18 217	18 217	
Salary - Area Missionary - Western Area	33 922	33 922	
Travel - Area Missionary - Western Area	7 763	8 500	( 737)
Salary - Area Missionary - Eastern Area	35 665	35 665	
Travel - Area Missionary - Eastern Area	8 085	8 500	( 415)
Secretarial Help (Area Missions)		300	( 300)
Postage	360	1 500	( 1 140)
Office Supplies and Printing	772	2 000	( 1 228)
Telephone	3 330	3 400	( 70)
Building Operations	8 328	8 328	
Incidentals	544	1 000	( 456)
Postage - Area Missions	433	500	( 67)
Office Supplies and Printing - Area Missions	1 209	2 000	( 791)
Telephone - Area Missions	1 342	3 000	( 1 658)
Office Allowance - Area Missions	3 679	3 600	79
Incidentals - Area Missions	495	500	( 5)
Truett Camp	15 395	15 000	395
Youth/Resort Ministries	2 600	3 000	( 400)
Week of Christian Study and Fellowship	8 519	7 800	719
Special Conferences	5 102	6 000	( 898)
Rural Church Development	1 000	2 351	( 1 351)
Short-Term Projects	908	3 000	( 2 092)
Baptists Working Together	800	2 000	( 1 200)
Staff Seminar		1 000	( 1 000)
Military Ministries	<u>9 971</u>	<u>10 000</u>	<u>( 29)</u>
<b>Total Expenses</b>	<b><u>217 725</u></b>	<b><u>232 145</u></b>	<b><u>14 420</u></b>
Income:			
Cooperative Program	219 988	219 533	455
Home Mission Board Funds	<u>12 612</u>	<u>12 612</u>	<u>          </u>
<b>Total Income</b>	<b><u>232 600</u></b>	<b><u>232 145</u></b>	<b><u>455</u></b>
<b>Income Excess (Deficiency)</b>	<b>\$ <u>14 875</u></b>	<b>\$ <u>          </u></b>	<b>\$ <u>14 875</u></b>

BAPTIST STATE CONVENTION OF NORTH CAROLINA  
Detailed Departmental Income and Expenses of  
General Board and Convention - General Fund  
Year Ended January 5, 1990

(Where applicable, salaries include housing allowances)

	<u>Actual</u>	<u>Budget</u>	<u>Over (Under) Budget</u>
<u>Division of Missions -</u>			
<u>Associational Development -</u>			
Budget Code 056:			
Expenses:			
Salary - Director	\$ 33 934	\$ 33 934	\$
Travel - Director	8 688	7 200	1 488
Salary - Secretary	12 012	13 442	( 1 430)
Postage	1 331	1 200	131
Office Supplies and Printing	2 318	1 500	818
Telephone	1 971	1 907	64
Building Operations	3 888	3 888	
Incidentals	718	748	( 30)
Basic Associational Support	71 376	75 000	( 3 624)
Mission Projects in Association	24 128	20 000	4 128
Scholarship Fund		1 500	( 1 500)
New Work in Resort Settings		2 000	( 2 000)
Insurance for Directors of Missions	3 315	6 500	( 3 185)
Associational Emphasis Week	595	500	95
Associational Strategy Planning	3 331	5 000	( 1 669)
Associational and Church Missions	49	3 285	( 3 236)
Resort Summer Students	11 560	12 000	( 440)
World Missions Conferences	1 404	1 800	( 396)
Developmental Conferences for Associa- tional Staff	9 200	16 000	( 6 800)
Leisure and Special Event Programs	13 829	6 000	7 829
Conferences with DOM's	336	650	( 314)
Campers on Mission	<u>434</u>	<u>800</u>	<u>( 366)</u>
Total Expenses	<u>204 417</u>	<u>214 854</u>	<u>10 437</u>
Income:			
Cooperative Program	206 356	205 929	427
Home Mission Board Funds	8 790	8 500	290
Baptist Foundation	<u>432</u>	<u>425</u>	<u>7</u>
Total Income	<u>215 578</u>	<u>214 854</u>	<u>724</u>
Income Excess (Deficiency)	\$ <u>11 161</u>	\$ _____	\$ <u>11 161</u>

BAPTIST STATE CONVENTION OF NORTH CAROLINA  
Detailed Departmental Income and Expenses of  
General Board and Convention - General Fund  
Year Ended January 5, 1990

(Where applicable, salaries include housing allowances)

	<u>Actual</u>	<u>Budget</u>	<u>Over (Under) Budget</u>
<u>Division of Missions -</u>			
<u>Chaplaincy and Language</u>			
<u>Ministries - Budget Code 051:</u>			
Expenses:			
Salary - Director	\$ 37 008	\$ 37 008	\$
Travel - Director	7 395	7 000	395
Salary - Associate - Deaf	37 008	37 008	
Travel - Associate - Deaf	7 442	6 100	1 342
Salary - Secretary	15 159	15 104	55
Salary - Multiethnic	29 210	29 210	
Travel - Multiethnic	6 993	6 500	493
Office - Deaf	1 005	1 300	( 295)
Pastoral Aid - Language	111 846	150 537	(38 691)
Salary - Arabic Missionary - State	18 237	25 580	( 7 343)
Travel - Arabic Missionary - State	3 040	5 500	( 2 460)
Arabic - State Retirement	4 263		4 263
Postage	820	1 300	( 480)
Office Supplies and Printing	1 840	1 900	( 60)
Telephone	2 854	2 861	( 7)
Publicity		500	( 500)
Building Operations	4 488	4 488	
Incidentals	568	800	( 232)
Institutional Chaplaincy	14 992	18 000	( 3 008)
Chaplain's Support	7 433	2 150	5 283
Military Chaplaincy	28 171	30 000	( 1 829)
Chaplain/Spouse Conference	53	1 200	( 1 147)
Language Missions Conference	2 672	3 000	( 328)
Video Ministries	475	1 500	( 1 025)
Community Language Survey	1 170	1 500	( 330)
International Fellowship Assistance	225	500	( 275)
Language Literature and Incidentals	1 963	2 500	( 537)
Refugee Resettlement		100	( 100)
Migrant Missions	9 025	17 000	( 7 975)
Interfaith Witness	3 429	4 150	( 721)
Brochures	18	250	( 232)
Special Deaf Programs	692	500	192

BAPTIST STATE CONVENTION OF NORTH CAROLINA  
Detailed Departmental Income and Expenses of  
General Board and Convention - General Fund  
Year Ended January 5, 1990

(Where applicable, salaries include housing allowances)

	<u>Actual</u>	<u>Budget</u>	<u>Over (Under) Budget</u>
<u>Division of Missions -</u>			
<u>Chaplaincy and Language</u>			
<u>Ministries - Budget Code 051:</u>			
Expenses: (Continued)			
Student Summer Ministry	\$ 750	\$ 750	\$
Degree Program for Deaf	1 589	1 800	( 211)
Ministry of Deaf Lay Persons		200	( 200)
Videocassette Bible Study	351	1 000	( 649)
Scholarships - Deaf Campers	1 400	1 400	
Ministry in Schools for Deaf	3 481	6 280	( 2 799)
In-Service Interpreter Evaluation		700	( 700)
Seminary Training for Workers with the Deaf	500	800	( 300)
Newsletter for Deaf	860	1 000	( 140)
North Carolina Baptist Conference of the Deaf	1 825	1 250	575
Language Education Program	1 659	3 700	( 2 041)
Conferences	<u>6 426</u>	<u>7 500</u>	<u>( 1 074)</u>
Total Expenses	<u>378 335</u>	<u>441 426</u>	<u>63 091</u>
Income:			
Cooperative Program	254 084	253 558	526
Home Mission Board Funds	125 908	174 518	(48 610)
Allocation of Short-Term Investment Income for Retirement - Arabic Missionary	4 263		4 263
Deaf Conferences		1 200	(1 200)
Migrant Missions	2 923	1 500	1 423
Interfaith Witness		650	(650)
Home Mission - Special Project	8 000	10 000	(2 000)
Sunday School Board Funds	213		213
Spanish Missions	<u>91</u>		<u>91</u>
Total Income	<u>395 482</u>	<u>441 426</u>	<u>(45 944)</u>
Income Excess (Deficiency)	\$ <u>17 147</u>	\$ _____	\$ <u>17 147</u>

BAPTIST STATE CONVENTION OF NORTH CAROLINA  
Detailed Departmental Income and Expenses of  
General Board and Convention - General Fund  
Year Ended January 5, 1990

(Where applicable, salaries include housing allowances)

	<u>Actual</u>	<u>Budget</u>	<u>Over (Under) Budget</u>
<u>Division of Missions -</u>			
<u>Church Extension - Budget</u>			
Code 052:			
Expenses:			
Salary - Director	\$ 36 101	\$ 36 101	\$
Travel - Director	8 897	7 753	1 144
Salary - Secretary	15 547	15 547	
Salary - Associate Director	2 502	30 022	(27 520)
Travel - Associate Director	509	6 500	( 5 991)
Extra Secretarial Help	4 637	5 645	( 1 008)
Postage	1 880	1 500	380
Office Supplies and Printing	2 209	3 000	( 791)
Telephone	1 903	2 384	( 481)
Building Operations	5 676	5 676	
Incidentals	176	600	( 424)
Established Church Growth Assistance	44 702	50 000	( 5 298)
New Work Church Growth Assistance	93 221	91 265	1 956
New Work Rental Assistance	11 483	10 000	1 483
New Work Regional Strategists/Consultants	31 424	15 421	16 003
PRAXIS	19 912	24 000	( 4 088)
Plan for Assisting Church in Trans- ition (PACT)	7 947	6 683	1 264
Associational PROBES	5 067	6 000	( 933)
Church Planter Apprentice	1 760	9 100	( 7 340)
New Work Research and Promotion	<u>8 711</u>	<u>4 745</u>	<u>3 966</u>
Total Expenses	<u>304 264</u>	<u>331 942</u>	<u>27 678</u>
Income:			
Cooperative Program	262 766	262 222	544
Home Mission Board Funds	50 549	60 720	(10 171)
PRAXIS	3 063	5 500	( 2 437)
Baptist Foundation - Trust Funds	772	3 500	( 2 728)
Conference Fees	<u>232</u>	<u>        </u>	<u>232</u>
Total Income	<u>317 382</u>	<u>331 942</u>	<u>(14 560)</u>
Income Excess (Deficiency)	\$ <u>13 118</u>	\$ <u>        </u>	\$ <u>13 118</u>

BAPTIST STATE CONVENTION OF NORTH CAROLINA  
Detailed Departmental Income and Expenses of  
General Board and Convention - General Fund  
Year Ended January 5, 1990

(Where applicable, salaries include housing allowances)

	<u>Actual</u>	<u>Budget</u>	<u>Over (Under) Budget</u>
<u>Division of Missions -</u>			
<u>Cooperative Ministries</u>			
<u>and Seminary Extension -</u>			
Budget Code 053:			
Expenses:			
Salary - Director	\$ 37 008	\$ 37 008	\$
Travel - Director	7 822	7 500	322
Salary - Secretary	15 159	15 112	47
Salary - Regional Missionary -			
General Baptist State Convention	2 200	4 400	( 2 200)
Salary - Youth Director	9 750	13 000	( 3 250)
Travel - Youth Director	429	3 000	( 2 571)
Missionary Teacher with General Baptists	3 240	3 400	( 160)
Postage	1 288	1 500	( 212)
Office Supplies and Printing	743	1 500	( 757)
Telephone	1 652	1 500	152
Building Operations	4 199	4 188	11
Incidentals	86	102	( 16)
Campus Ministry	2 000	2 500	( 500)
Institutes and Extension Work	50 323	35 000	15 323
Conferences and Meetings	819	3 000	( 2 181)
Student Aid	1 272	6 300	( 5 028)
Literature and Promotion	1 280	2 200	( 920)
Continuing Education	40 151	30 000	10 151
Youth Work	14 278	28 000	(13 722)
Bivocational Ministries	4 809	4 000	809
In-Service Guidance	<u>        </u>	<u>4 000</u>	<u>( 4 000)</u>
 Total Expenses	 <u>198 508</u>	 <u>207 210</u>	 <u>8 702</u>
Income:			
Cooperative Program	124 668	124 410	258
Home Mission Board Funds	38 129	38 000	129
General Baptist Convention Funds	2 799	10 000	( 7 201)
Seminary Extension Department Funds	<u>        </u>	500	( 500)
Book Sales	25 701	23 000	2 701
Black Church Relations - Home Mission			
Board	6 100	6 300	( 200)
General Program Support	<u>6 739</u>	<u>5 000</u>	<u>1 739</u>
 Total Income	 <u>204 136</u>	 <u>207 210</u>	 <u>( 3 074)</u>
 Income Excess (Deficiency)	 \$ <u>5 628</u>	 \$ <u>        </u>	 \$ <u>5 628</u>

BAPTIST STATE CONVENTION OF NORTH CAROLINA  
Detailed Departmental Income and Expenses of  
General Board and Convention - General Fund  
Year Ended January 5, 1990

(Where applicable, salaries include housing allowances)

	<u>Actual</u>	<u>Budget</u>	<u>Over (Under) Budget</u>
<u>Division of Missions -</u>			
<u>Special Ministries - Budget</u>			
Code 054:			
Expenses:			
Salary - Director	\$ 37 008	\$ 37 008	\$
Travel - Director	6 351	5 800	551
Salary - Secretary	14 301	13 443	858
Extra Secretarial Help		200	( 200)
Postage	1 017	1 000	17
Office Supplies and Printing	2 158	2 250	( 92)
Telephone	951	954	( 3)
Building Operations	4 776	4 776	
Incidentals	113	100	13
Blind Ministry Training Conference	1 997	1 900	97
Cassette Tape Ministry	2 844	3 500	( 656)
Retreats/Day Camps for Blind People			
Field Consultant on Blind Ministries	686	2 500	( 1 814)
Happiness Retreats	18 722	16 000	2 722
Promote MR Sunday	1 171	1 200	( 29)
MR Ministries Development Committee			
MR Area Day Camps/Retreats	399	400	( 1)
MR Newsletter	426	500	( 74)
Field Consultant on MR Ministries	375	5 000	( 4 625)
Residential Care Resources for MR Persons		4 000	( 4 000)
Literacy Training for Workers	3 335	3 000	335
Director - King's Mountain - Salary	24 411	26 467	( 2 056)
Director - King's Mountain - Travel	1 728	2 600	( 872)
CCM - Cooperative Agreement	119 680	121 180	( 1 500)
New Church and Community Ministries Programs	4 400	11 832	( 7 432)
Part-Time Programs			
CCM Conferences	2 364	3 800	( 1 436)
Church Weekday Missions	12 446	12 000	446
Church Volunteer Service Groups Promo	<u>          </u>	<u>500</u>	<u>( 500)</u>
Total Expenses	<u>261 659</u>	<u>281 910</u>	<u>20 251</u>

BAPTIST STATE CONVENTION OF NORTH CAROLINA  
Detailed Departmental Income and Expenses of  
General Board and Convention - General Fund  
Year Ended January 5, 1990

(Where applicable, salaries include housing allowances)

	<u>Actual</u>	<u>Budget</u>	Over (Under) <u>Budget</u>
<u>Division of Missions -</u>			
<u>Special Ministries - Budget</u>			
Code 054:			
Income:			
Cooperative Program	\$ 170 814	\$ 170 461	\$ 353
Home Mission Board Funds	70 626	82 332	(11 706)
Kings Mountain Association	18 806	20 867	( 2 061)
Happiness Retreat Registration	<u>9 781</u>	<u>8 250</u>	<u>1 531</u>
Total Income	<u>270 027</u>	<u>281 910</u>	<u>(11 883)</u>
Income Excess (Deficiency)	\$ <u>8 368</u>	\$ _____	\$ <u>8 368</u>

BAPTIST STATE CONVENTION OF NORTH CAROLINA  
Detailed Departmental Income and Expenses of  
General Board and Convention - General Fund  
Year Ended January 5, 1990

(Where applicable, salaries include housing allowances)

	<u>Actual</u>	<u>Budget</u>	<u>Over (Under) Budget</u>
<u>Baptist Auxiliaries -</u>			
<u>Woman's Missionary Union -</u>			
Budget Code 036:			
Expenses:			
Salary - Executive Director	\$ 37 008	\$ 37 008	\$
Travel - Executive Director	7 063	6 200	863
Salary - BYW/BW Consultant	32 595	32 595	
Travel - BYW/BW Consultant	3 706	5 700	( 1 994)
Salary - Camp Director	29 610	29 610	
Travel - Camp Director	5 922	5 700	222
Salary - WMU Consultant	30 875	30 875	
Travel - WMU Consultant	4 831	5 700	( 869)
Salary - MF/GA Consultant	30 022	30 022	
Travel - MF/GA Consultant	7 205	5 700	1 505
Salary - Administrative Assistant	16 509	16 028	481
Salary - Bookkeeper	13 974	7 333	6 641
Part-time Secretary	6 653	6 500	153
Salary - Secretary/Receptionist	13 443	13 051	392
Salary - Camp Manager	22 847	22 847	
Travel - Camp Manager	174	700	( 526)
Postage	16 119	10 000	6 119
Audit and Bank Charges	1 992	2 000	( 8)
Printing	12 429	20 000	( 7 571)
Office Supplies and Printing	2 602	2 500	102
Telephone	6 184	6 198	( 14)
Building Operations	19 848	19 848	
Equipment Maintenance		400	( 400)
Field Promotion	967	6 934	( 5 967)
Communications	328	1 000	( 672)
Tar Heel Lodge	250	200	50
WMU Annual Meeting	7 170	5 500	1 670
Heck-Jones Offering Anticipated	162 520	157 200	5 320
Ten Plus Multipliers	<u>3 774</u>	<u>23 333</u>	<u>(19 559)</u>
 Total Expenses	 <u>496 620</u>	 <u>510 682</u>	 <u>14 062</u>

BAPTIST STATE CONVENTION OF NORTH CAROLINA  
Detailed Departmental Income and Expenses of  
General Board and Convention - General Fund  
Year Ended January 5, 1990

(Where applicable, salaries include housing allowances)

	<u>Actual</u>	<u>Budget</u>	Over (Under) <u>Budget</u>
<u>Baptist Auxiliaries -</u>			
<u>Woman's Missionary Union -</u>			
Budget Code 036:			
Income:			
Cooperative Program	\$ 350 608	\$ 349 882	\$ 726
Salary Reimbursements	3 600	3 600	
Heck-Jones State Missions	160 500	157 200	3 300
Heck-Jones Designations	<u>2 020</u>	<u>          </u>	<u>2 020</u>
Total Income	<u>516 728</u>	<u>510 682</u>	<u>6 046</u>
Income Excess (Deficiency)	\$ <u>20 108</u>	\$ <u>          </u>	\$ <u>20 108</u>

BAPTIST STATE CONVENTION OF NORTH CAROLINA  
Detailed Departmental Income and Expenses of  
General Board and Convention - General Fund  
Year Ended January 5, 1990

(Where applicable, salaries include housing allowances)

	<u>Actual</u>	<u>Budget</u>	<u>Over (Under) Budget</u>
<u>Baptist Auxiliaries -</u>			
<u>North Carolina Baptist Men:</u>			
<u>Men and Boys - Budget Code 057:</u>			
Expenses:			
Salary - Director	\$ 36 973	\$ 36 973	\$
Travel - Director	8 500	7 700	800
Salary - Associate Director	30 022	30 022	
Travel - Associate Director	7 848	6 700	1 148
Salary - Associate Director	14 685	30 875	(16 190)
Travel - Associate Director	3 308	6 700	( 3 392)
Severance Pay - Associate	1 187		1 187
Salary - Office Coordinator	15 678	15 547	131
Salary - Secretary	13 504	12 203	1 301
Salary - Assistant Secretary	9 150	12 204	( 3 054)
Salary - Construction Volunteer Coordinator	24 000	24 000	
Travel - Construction Volunteer Coordinator	4 460	6 000	( 1 540)
Postage	668	6 000	( 5 332)
Office Supplies and Printing	8 516	6 000	2 516
Telephone	9 038	9 059	( 21)
Building Operations	11 568	11 568	
Incidentals	498	2 000	( 1 502)
Approved Workers Training	639	4 000	( 3 361)
State Training Conferences	852	4 200	( 3 348)
New Work Construction	596	1 695	( 1 099)
Campcraft Instruction	544	1 000	( 456)
Volunteer Coordination		2 500	( 2 500)
Seminary Student Team			
Royal Ambassador Congress	4 448	7 000	( 2 552)
Prayer Retreat		1 000	( 1 000)
"Giving Men" Seminar		1 000	( 1 000)
Camp Caraway Counselors' Salaries	14 850	17 500	( 2 650)
Honoraria and Travel - Camp Caraway Program People	1 937	2 000	( 63)
Christian High Adventure	4 232	5 000	( 768)
Pioneer Officer/Counselor Training		1 500	( 1 500)

BAPTIST STATE CONVENTION OF NORTH CAROLINA  
Detailed Departmental Income and Expenses of  
General Board and Convention - General Fund  
Year Ended January 5, 1990

(Where applicable, salaries include housing allowances)

	<u>Actual</u>	<u>Budget</u>	<u>Over (Under) Budget</u>
<u>Baptist Auxiliaries -</u>			
<u>North Carolina Baptist Men:</u>			
<u>Men and Boys - Budget Code 057:</u>			
Expenses: (Continued)			
High School Baptist Young Men Conference	\$ 4 386	\$ 1 500	\$ 2 886
High School Baptist Young Men Training		1 500	( 1 500)
Royal Ambassador Counselor Training		1 500	( 1 500)
Royal Ambassador Director Comm. Training	2 418	1 500	918
World Missions Week	7 577	7 000	577
"Men in Missions" Tabloid	3 185	3 000	185
Brochures and Posters	233	800	( 567)
Student Director/Young Adult Training	35	1 000	( 965)
Royal Ambassador University Training	8 231	2 000	6 231
HSBYM Snow-Shoe Power Retreat	356	1 500	( 1 144)
HSBYM Work Weekend at Caswell		1 500	( 1 500)
Royal Ambassador Honor Chapter Program		200	( 200)
BYM Homeland Work Project		150	( 150)
Pioneer Intensive Care Program		200	( 200)
Pioneer RA Missions Tour/Project		<u>1 000</u>	<u>( 1 000)</u>
Total Expenses	<u>254 122</u>	<u>296 296</u>	<u>42 174</u>
Income:			
Cooperative Program	223 191	222 729	462
Pioneer RA Missions Tour/Project		800	( 800)
Honoraria/Travel - Camp Pastors and Missionaries		1 000	( 1 000)
Campcraft Instruction	400	800	( 400)
Royal Ambassador Congress	6 171	6 500	( 329)
Christian High Adventure	8 035	5 000	3 035
World Missions Week	2 210	4 000	( 1 790)
Royal Ambassador Counselor Training		1 375	( 1 375)
Royal Ambassador Director Training	3 025	1 375	1 650
High School Baptist Young Men Training	564	1 300	(736)

BAPTIST STATE CONVENTION OF NORTH CAROLINA  
Detailed Departmental Income and Expenses of  
General Board and Convention - General Fund  
Year Ended January 5, 1990

(Where applicable, salaries include housing allowances)

	<u>Actual</u>	<u>Budget</u>	Over (Under) <u>Budget</u>
<u>Baptist Auxiliaries -</u>			
<u>North Carolina Baptist Men:</u>			
<u>Men and Boys - Budget Code 057:</u>			
Income: (Continued)			
High School Baptist Young Men			
Conference	\$ 3 707	\$ 1 375	\$ 2 332
Caraway Salary Reimbursement		9 300	( 9 300)
Student Director/Young Adult Training		700	( 700)
RA University	8 582	1 700	6 882
HSBYM Snow-Shoe Power Retreat	140	1 300	( 1 160)
HSBYM Work Weekend		1 400	( 1 400)
Missions Ministries - Salaries Reimbursement		20 642	(20 642)
Mission Church Buildings	2 500	15 000	(12 500)
Allocation of Short-Term Investment			
Income for Severance Pay - Associate	<u>1 188</u>	<u>          </u>	<u>1 188</u>
Total Income	<u>259 713</u>	<u>296 296</u>	<u>(36 583)</u>
Income Excess (Deficiency)	\$ <u>5 591</u>	\$ <u>          </u>	\$ <u>5 591</u>

BAPTIST STATE CONVENTION OF NORTH CAROLINA  
Detailed Departmental Income and Expenses of  
General Board and Convention - General Fund  
Year Ended January 5, 1990

(Where applicable, salaries include housing allowances)

	<u>Actual</u>	<u>Budget</u>	<u>Over (Under)</u> <u>Budget</u>
<u>Baptist Auxiliaries -</u>			
<u>North Carolina Baptist Men:</u>			
<u>Missions Ministries - Budget Code 058:</u>			
Expenses:			
Travel - President and Officers	\$	\$ 1 500	\$( 1 500)
Ag Missionary-in-Residence	322	1 500	( 1 178)
Board and Committee Meetings	13 301	7 000	6 301
Mission Resources Ministry	256	2 000	( 1 744)
Camp Director/Sports Coordinator	8 516	8 500	16
North Carolina Baptist Men's Convention	8 444	5 000	3 444
Regional Organizations	2 336	9 000	( 6 664)
Construction Coordinator	1 619	15 000	( 13 381)
Miscellaneous	2 554		2 554
Men's Convention	118		118
Secretarial Assistance	1 266	11 000	( 9 734)
Partnership Assistance	907	3 000	( 2 093)
Printing	6 663	5 000	1 663
Postage	6 780	5 000	1 780
Combatting Moral Problems		2 000	( 2 000)
Correctional Ministry	131	3 000	( 2 869)
Disaster Relief	3 901	5 000	( 1 099)
Lay Renewal	2 699	2 000	699
Lay Revivals	4 684	2 000	2 684
Medical Missions	1 636	2 000	( 364)
Prayer Support	41	2 000	( 1 959)
Resort and Recreational Ministry	1 016	2 000	( 984)
Royal Ambassador Promotion	13 937	2 000	11 937
Year of the Laity	2 446	1 000	1 446
Resources Items/Promotion	37 187	6 000	31 187
Agriculture Missions	9 615	5 000	4 615
Special Emphases	38 371	3 000	35 371
Overseas/Homeland Missions	187 238	5 000	182 238
Laity Abroad	81	2 000	( 1 919)
Baptist Young Men		1 600	( 1 600)
Lawyer's Fellowship		2 000	( 2 000)
Travel - NCBM Staff	2 845	9 500	( 6 655)
Office Equipment	3 883	3 000	883
Mechanics Fellowship		2 000	( 2 000)
Royal Ambassador Promotion	297		297
Incidentals	<u>7 420</u>	<u>3 000</u>	<u>4 420</u>
Total Expenses	<u>370 510</u>	<u>138 600</u>	<u>(231 910)</u>

BAPTIST STATE CONVENTION OF NORTH CAROLINA  
Detailed Departmental Income and Expenses of  
General Board and Convention - General Fund  
Year Ended January 5, 1990

(Where applicable, salaries include housing allowances)

	<u>Actual</u>	<u>Budget</u>	<u>Over (Under) Budget</u>
<u>Baptist Auxiliaries -</u>			
<u>North Carolina Baptist Men:</u>			
<u>Missions Ministries - Budget Code 058:</u>			
Income:			
Summer Canteen Sales	\$ 4 000	\$	\$ 4 000
Board/Committee Meetings	1 790		1 790
Men's Convention	3 736		3 736
Combatting Moral Problems	400		400
From Field For Projects	8 017		8 017
Special Donations	2 004		2 004
Disaster Relief Fund	12 688		12 688
Medical Missions	3 658		3 658
Agriculture Farm Fund	3 833		3 833
Royal Ambassador Promotion	14 441		14 441
Sports	1 961		1 961
College Days	48 202		48 202
Resources	16 541		16 541
Overseas Missions	132 304		132 304
Homeland Missions	19 162		19 162
Transfer In From North Carolina Baptist Men's Operations	<u>114 237</u>	<u>138 600</u>	<u>( 24 363)</u>
Total Income	<u>386 974</u>	<u>138 600</u>	<u>248 374</u>
Income Excess (Deficiency)	\$ <u>16 464</u>	\$ <u>      </u>	\$ <u>16 464</u>

BAPTIST STATE CONVENTION OF NORTH CAROLINA  
Detailed Departmental Income and Expenses of  
General Board and Convention - General Fund  
Year Ended January 5, 1990

(Where applicable, salaries include housing allowances)

	<u>Actual</u>	<u>Budget</u>	<u>Over (Under) Budget</u>
<u>Division of Stewardship -</u>			
<u>Budget Code 059:</u>			
Expenses:			
Salary - Director	\$ 43 562	\$ 43 562	\$
Travel - Director	8 027	8 200	( 173)
Salary - Stewardship Development	36 973	36 973	
Travel - Stewardship Development	9 818	8 200	1 618
Salary - Associate	30 580	30 580	
Travel - Associate	10 041	8 200	1 841
Salary - Secretary	16 509	16 509	
Salary - Assistant Secretary	14 479	14 479	
Missionary-in-Residence	4 594	9 500	( 4 906)
Postage	1 347	500	847
Office Supplies and Printing	3 825	4 291	( 466)
Telephone	3 578	3 814	( 236)
Building Operations	10 032	9 804	228
Incidentals	50	150	( 100)
Planned Growth in Giving State Conferences	1 254	20 000	(18 746)
Bold Missions Stewardship Conferences	11 149	10 000	1 149
Planned Growth in Giving Materials	124	5 000	( 4 876)
Church and Association Staff Support	4 755	4 000	755
Stewardship Materials Packet	14 167	14 000	167
Stewardship Seminars	1 222	1 600	( 378)
Christian Money Management Workshop	3 481	2 000	1 481
Great Challenge	3 458	2 500	958
Associational Leadership Training	283	700	( 417)
Stewardship Consultants		300	( 300)
April Cooperative Program Day	6 489	9 500	( 3 011)
Cooperative Program Promotion	18 652	16 000	2 652
Cooperative Program Reports to Church	339	4 700	( 4 361)
Supporting Materials	6 507	5 000	1 507
Special Conferences	<u>16</u>	<u>200</u>	<u>( 184)</u>
Total Expenses	<u>265 311</u>	<u>290 262</u>	<u>24 951</u>

BAPTIST STATE CONVENTION OF NORTH CAROLINA  
Detailed Departmental Income and Expenses of  
General Board and Convention - General Fund  
Year Ended January 5, 1990

(Where applicable, salaries include housing allowances)

	<u>Actual</u>	<u>Budget</u>	<u>Over (Under) Budget</u>
<u>Division of Stewardship -</u>			
<u>Budget Code 059:</u>			
Income:			
Stewardship Seminar Material Fee			
Income	\$	\$ 500	\$( 500)
Cooperative Program	265 311	264 762	549
Planned Growth/Giving	<u>          </u>	<u>25 000</u>	(25 000)
Total Income	<u>265 311</u>	<u>290 262</u>	(24 951)
Income Excess (Deficiency)	\$ <u>          </u>	\$ <u>          </u>	\$ <u>          </u>

BAPTIST STATE CONVENTION OF NORTH CAROLINA  
Detailed Departmental Income and Expenses of  
General Board and Convention - General Fund  
Year Ended January 5, 1990

(Where applicable, salaries include housing allowances)

	<u>Actual</u>	<u>Budget</u>	<u>Over (Under) Budget</u>
<u>Division of Youth and Campus</u>			
<u>Ministries - Division Office</u>			
<u>and Campus Ministries -</u>			
Budget Code 060:			
Expenses:			
Salary - Division Director	\$ 43 562	\$ 43 562	\$
Travel - Division Director	6 703	7 400	( 697)
Salary - Director - Volunteer Student Ministries	33 671	33 671	
Travel - Director - Volunteer Student Ministries	6 183	7 200	(1 017)
Salary - Director - CC and Asheville Areas	33 671	33 671	
Travel - Director - CC and Asheville Areas	6 553	7 200	( 647)
Salary - Director - Missions and Organization Development	36 101	36 101	
Travel - Director - Missions and Organization Development	6 281	7 200	( 919)
Salary - Director - Program Development	32 686	32 686	
Travel - Director - Program Development	5 900	7 200	(1 300)
Salary - Director - Youth Ministry Coordination	33 498	33 498	
Travel - Director - Youth Ministry Coordination	6 856	7 200	( 344)
Salary - Division Secretary	17 364	17 334	30
Salary - Secretary	15 159	15 112	47
Salary - Secretary	13 443	13 443	
Salary - Extra Secretary	828	1 200	( 372)
Postage	4 998	6 000	(1 002)
Office Supplies/Printing	8 654	9 000	( 346)
Telephone	8 162	7 724	438
Building Operations	18 660	18 660	
Incidentals/Literature	453	500	( 47)
Director Conference		500	( 500)
Asheville Office	2 394	3 300	( 906)
Central Office	2 687	2 800	( 113)
Interpretation/Alumni	2 803	5 000	(2 197)

BAPTIST STATE CONVENTION OF NORTH CAROLINA  
Detailed Departmental Income and Expenses of  
General Board and Convention - General Fund  
Year Ended January 5, 1990

(Where applicable, salaries include housing allowances)

	<u>Actual</u>	<u>Budget</u>	<u>Over (Under) Budget</u>
<u>Division of Youth and Campus</u>			
<u>Ministries - Division Office</u>			
<u>and Campus Ministries -</u>			
Budget Code 060:			
Expenses: (Continued)			
Youth Conferences I-IV	\$ 33 206	\$ 35 000	\$(1 794)
North Carolina Youth Ministers Retreat	1 679	4 200	(2 521)
Association Youth Ministry Training	700	1 000	( 300)
Retreat Handbook	48	100	( 52)
Regional Youth Ministry Workshop	1 694	5 300	(3 606)
Youth Ministry Council Retreat		1 850	(1 850)
Newsletter		500	( 500)
Curtain Call Church Drama	502	500	2
High School Seniors Retreat	6	1 200	(1 194)
Youth Ministry Resources	306	200	106
BSU Spring Conference	1 660	2 400	( 740)
State-Level Committee	2 668	2 200	468
BSC Youth Advisory Committee	114	250	( 136)
Spring Fling Retreats	1 513	1 625	( 112)
Church Recreation		300	( 300)
NCBYMA Support	481	500	( 19)
Baptist Student Conference	6 233	4 300	1 933
Relationships Conference		800	( 800)
Leadership Development	13	100	( 87)
Evangelism Development Training	51	1 000	( 949)
Student Missions Support	2 958	2 500	458
International Ministry	1 217	800	417
Black Student Conference	890	900	( 10)
National BSU Retreat	100	100	
Youth Corps Orientation and Debrief	3 383	3 550	( 167)
Youth Corps Travel	1 576	1 500	76
Youth Corps Salary	3 600	3 600	
Missions Education	223	150	73
New Youth Ministry Orientation	4	800	( 796)
Travel - Volunteer Work with			
College Students	556	1 400	( 844)
Resources - Volunteer Workers	451	1 200	( 749)
Orientation/Continuing Education -			
Volunteer Workers		1 000	(1 000)

BAPTIST STATE CONVENTION OF NORTH CAROLINA  
Detailed Departmental Income and Expenses of  
General Board and Convention - General Fund  
Year Ended January 5, 1990

(Where applicable, salaries include housing allowances)

	<u>Actual</u>	<u>Budget</u>	<u>Over (Under) Budget</u>
<u>Division of Youth and Campus</u>			
<u>Ministries - Division Office</u>			
<u>and Campus Ministries -</u>			
Budget Code 060:			
Expenses: (Continued)			
Leader Development - Volunteer Workers	\$ 375	\$ 500	\$( 125)
Conferences - Volunteer Workers -			
Campuses	609	1 000	( 391)
Church Workers with College Students	47	900	( 853)
Staff Support Conferences	6 436	7 250	( 814)
Key Leadership Conference	193	200	( 7)
Local Ministers' Travel	10 826	\$ 9 750	1 076
Contract Assistant/New Work	2 091	3 000	( 909)
Land/Building Purchase for New Work	50 000	50 000	
Center Operations	5 000	5 000	
Ministry on Baptist Campuses	77 200	82 750	( 5 550)
Appalachian Campus Minister Salary	29 610	29 610	
Salary - Appalachian Campus Secretary	6 031	6 000	31
Appalachian Office Supplies	633	800	( 167)
Janitor/Supplies/Telephone	2 335	3 000	( 665)
FBC - Utilities	10 200	10 200	
Duke Campus Minister Salary	7 933	23 431	(15 498)
Duke Office Supplies	500	700	( 200)
ECU Campus Minister Salary	32 595	32 595	
ECU Secretary Salary	3 200	3 300	( 100)
ECU Office Supplies	750	800	( 50)
ECU Center Operations	7 650	7 500	150
NCSU Campus Minister Supplement	7 200	7 200	
NCSU Campus Minister Salary	26 774	32 595	( 5 821)
NCSU Secretary Salary	5 150	6 000	( 850)
NCSU Office Supplies	881	800	81
NCSU Center Operations	8 670	9 100	( 430)
PSU Campus Minister Salary	29 610	29 610	
PSU Secretary Salary	3 000	3 300	( 300)
PSU Office Supplies	700	800	( 100)
PSU Center Operations	7 100	7 000	100

BAPTIST STATE CONVENTION OF NORTH CAROLINA  
Detailed Departmental Income and Expenses of  
General Board and Convention - General Fund  
Year Ended January 5, 1990

(Where applicable, salaries include housing allowances)

	<u>Actual</u>	<u>Budget</u>	<u>Over (Under) Budget</u>
<u>Division of Youth and Campus</u>			
<u>Ministries - Division Office</u>			
<u>and Campus Ministries -</u>			
Budget Code 060:			
Expenses: (Continued)			
UNC - Chapel Hill Campus			
Minister Salary	\$ 32 595	\$ 32 595	\$
UNC - Chapel Hill Secretary Salary	5 196	6 000	( 804)
UNC - Chapel Hill Office Supplies	700	800	( 100)
UNC - Chapel Hill Center Operations	10 680	8 900	1 780
UNC - Charlotte Minister Salary	32 595	32 595	
UNC - Charlotte Minister Travel	1 800	1 800	
UNC - Charlotte Secretary Salary	6 149	6 400	( 251)
UNC - Charlotte Office/Telephone	1 650	1 400	250
UNC - Charlotte Mission Training	5 000	5 000	
UNC - Greensboro Campus Minister Salary	32 595	32 595	
UNC - Greensboro Secretary Salary	2 944	3 300	( 356)
UNC - Greensboro Office Supplies	850	900	( 50)
UNC - Greensboro Center Operations	7 551	7 800	( 249)
UNC - Wilmington Campus Minister Supplement	6 200	6 200	
UNC - Wilmington Program Support	1 600	2 000	( 400)
Western Carolina University Campus Minister Salary	32 154	\$ 32 154	
Western Carolina University Campus Secretary Salary	3 589	4 000	( 411)
Western Carolina University Office Supplies	900	900	
Western Carolina University Center Operations	<u>9 092</u>	<u>8 400</u>	<u>692</u>
 Total Expenses	 <u>950 241</u>	 <u>1 006 417</u>	 <u>56 176</u>

BAPTIST STATE CONVENTION OF NORTH CAROLINA  
Detailed Departmental Income and Expenses of  
General Board and Convention - General Fund  
Year Ended January 5, 1990

(Where applicable, salaries include housing allowances)

	<u>Actual</u>	<u>Budget</u>	<u>Over (Under) Budget</u>
<u>Division of Youth and Campus</u>			
<u>Ministries - Division Office</u>			
<u>and Campus Ministries -</u>			
Budget Code 060:			
Income:			
Cooperative Program	\$ 952 481	\$ 950 510	\$ 1 971
Sunday School Board	21 053	18 532	2 521
Youth Conferences	25 130	25 200	( 70)
Youth Workshop and Materials	2 325	10 675	( 8 350)
Student Conference	<u>1 100</u>	<u>1 500</u>	<u>( 400)</u>
Total Income	<u>1 002 089</u>	<u>1 006 417</u>	<u>( 4 328)</u>
Income Excess (Deficiency)	\$ <u>51 848</u>	\$ <u>          </u>	\$ <u>51 848</u>

BAPTIST STATE CONVENTION OF NORTH CAROLINA  
Detailed Departmental Income and Expenses of  
General Board and Convention - General Fund  
Year Ended January 5, 1990

(Where applicable, salaries include housing allowances)

	<u>Actual</u>	<u>Budget</u>	<u>Over (Under) Budget</u>
<u>Convention and General</u>			
<u>Board Operations - Budget</u>			
Code 022:			
Expenses:			
Conduct Annual Session	\$ 85 992	\$ 70 000	\$ 15 992
Convention Committees	13 699	12 000	1 699
Convention President	2 568	1 000	1 568
Honorarium and Expenses for Recording Secretary	750	750	
Trustee Orientation	14 259	17 500	( 3 241)
General Board and Executive Committee Meetings	87 215	65 000	22 215
Baptist Diary	8 614	8 000	614
Contingent Items	58 111	124 803	( 66 692)
Flexible Benefit Costs	2 533		2 533
Insurance	443 007	420 000	23 007
Workmen's Compensation	33 568	30 000	3 568
Retirement	518 357	465 000	53 357
FICA	143 384	130 000	13 384
Purchase and Maintenance of Furniture and Renovation	4 543	35 000	(30 457)
Staff Library	1 302	1 500	( 198)
Tar Heel Lodge	5 000	5 000	
Biblical Recorder, Inc.	300 000	300 000	
North Carolina Baptist Foundation	222 000	222 000	
Historical Collection	21 000	21 000	
Indexing - Biblical Recorder, Inc.	2 000	2 000	
Historical Committee	500	500	
George W. Truett Home	1 993	2 000	( 7)
Special Projects	14 651	17 000	( 2 349)
Staff Bonus	37 425		37 425
Staff Improvement	5 764	14 000	( 8 236)
Key Associational Officers' Meeting	30 316	43 000	(12 684)
Audit	26 000	24 000	2 000
Fruitland Baptist Bible Institute	400 000	400 000	
General Board Public Relations	<u>          </u>	<u>25 000</u>	<u>(25 000)</u>
Total Expenses	<u>2 484 551</u>	<u>2 456 053</u>	<u>(28 498)</u>

BAPTIST STATE CONVENTION OF NORTH CAROLINA  
Detailed Departmental Income and Expenses of  
General Board and Convention - General Fund  
Year Ended January 5, 1990

(Where applicable, salaries include housing allowances)

	<u>Actual</u>	<u>Budget</u>	Over (Under) <u>Budget</u>
<u>Convention and General</u>			
<u>Board Operations</u> - Budget			
Code 022:			
Income:			
Cooperative Program	\$ 2 495 407	\$ 2 456 053	\$ 39 354
Special Projects Receipts	2 569		2 569
Sale of Furniture and Equipment	30		30
Allocation of Short-term Investment			
Income for Staff Bonuses	<u>37 425</u>	<u>          </u>	<u>37 425</u>
Total Income	<u>2 535 431</u>	<u>2 456 053</u>	<u>79 378</u>
Income Excess (Deficiency)	\$ <u>50 880</u>	\$ <u>          </u>	\$ <u>50 880</u>

BAPTIST STATE CONVENTION OF NORTH CAROLINA  
Detailed Departmental Income and Expenses of  
General Board and Convention - General Fund  
Year Ended January 5, 1990

(Where applicable, salaries include housing allowances)

	<u>Actual</u>	<u>Budget</u>	<u>Over (Under) Budget</u>
<u>Office of Executive</u>			
<u>Director - Treasurer -</u>			
Budget Code 020:			
Expenses:			
Salary - Executive Director - Treasurer	\$ 69 257	\$ 69 257	\$
Travel - Executive Director - Treasurer	9 869	9 900	( 31)
Salary - Administrative Associate for Program and Budget Planning	45 111	45 139	( 28)
Travel - Administrative Associate for Program and Budget Planning	7 720	8 100	( 380)
Salary - Administrative Assistant	35 265	35 265	
Travel - Administrative Assistant	385	1 500	(1 115)
Salary - Secretary	19 926	19 926	
Salary - Secretary	18 502	18 502	
Salary - Administrative Associate for Staff Development	45 139	45 139	
Travel - Administrative Associate for Staff Development	8 344	8 100	244
Salary - Secretary	18 502	18 502	
Postage	1 905	2 200	( 295)
Office Supplies and Printing	2 936	2 600	336
Telephone	5 233	5 721	( 488)
Building Operations	15 732	15 732	
Incidentals	<u>938</u>	<u>1 000</u>	<u>( 62)</u>
Total Expenses	<u>304 764</u>	<u>306 583</u>	<u>1 819</u>
Income:			
Cooperative Program	<u>307 219</u>	<u>306 583</u>	<u>636</u>
Total Income	<u>307 219</u>	<u>306 583</u>	<u>636</u>
Income Excess (Deficiency)	\$ <u>2 455</u>	\$ _____	\$ <u>2 455</u>

BAPTIST STATE CONVENTION OF NORTH CAROLINA  
Detailed Departmental Income and Expenses of  
General Board and Convention - General Fund  
Year Ended January 5, 1990

(Where applicable, salaries include housing allowances)

	<u>Actual</u>	<u>Budget</u>	<u>Over (Under) Budget</u>
<u>Division of Minister Support -</u>			
<u>Budget Code 028:</u>			
Expenses:			
Salary - Director	\$ 45 139	\$ 45 139	\$
Travel - Director	9 673	9 000	673
Salary - Secretary	17 649	17 648	1
Salary - Part-Time Secretary	3 885	5 200	( 1 315)
Postage	2 223	2 200	23
Office Supplies and Printing	2 420	1 000	1 420
Telephone	1 903	2 200	( 297)
Building Operations	4 488	4 488	
Incidentals	492	461	31
Conferences	2 455	5 000	( 2 545)
Consultants	1 843	9 000	( 7 157)
Half-Way House		4 200	( 4 200)
Ministry with Annuitants	1 968	2 000	( 32)
Ministry with Seminary Students	107	1 400	( 1 293)
Printing, Promotion, Brochure	2 963	4 000	( 1 037)
New Pastor Orientation/Minister Support	2 494	3 500	( 1 006)
New Church Staff orientation		1 500	( 1 500)
Ministers' Emergency Relief	8 119		8 119
Funding for Cooperative Agreements	<u>          </u>	<u>3 000</u>	<u>( 3 000)</u>
 Total Expenses	 <u>107 821</u>	 <u>120 936</u>	 <u>13 115</u>
Income:			
Cooperative Program	95 246	95 049	197
Annuity Board Funds	<u>25 750</u>	<u>25 887</u>	<u>( 137)</u>
 Total Income	 <u>120 996</u>	 <u>120 936</u>	 <u>60</u>
 Income Excess (Deficiency)	 \$ <u>13 175</u>	 \$ <u>          </u>	 \$ <u>13 175</u>

BAPTIST STATE CONVENTION OF NORTH CAROLINA  
Detailed Departmental Income and Expenses of  
General Board and Convention - General Fund  
Year Ended January 5, 1990

(Where applicable, salaries include housing allowances)

	<u>Actual</u>	<u>Budget</u>	Over (Under) <u>Budget</u>
<u>Non-Departmental</u> -			
Budget Code 015:			
Income:			
Interest - Short-Term Investments	\$ 308 208	\$	\$ 308 208
Interest - NOW Checking (Net)	9 424		9 424
Lock Box Rent Receipts	162		162
Other Miscellaneous Receipts (Disbursements)	( 35)		( 35)
Less Allocations Approved by Executive Committee to:			
Short-Term Interest Allocation to Budget	65 220		( 65 220)
Short-Term Interest Allocation for Employee Retirement/Severance Pay	13 206		( 13 206)
Short-Term Interest Allocation to Staff Bonuses	<u>37 425</u>	<u>      </u>	( <u>37 425</u> )
Total Income	<u>201 908</u>	<u>      </u>	<u>201 908</u>
Income Excess (Deficiency)	\$ <u>201 908</u>	\$ <u>      </u>	\$ <u>201 908</u>

CAMPBELL UNIVERSITY, INCORPORATED, BUIES CREEK, NORTH CAROLINA  
STATEMENT OF REVENUE AND EXPENDITURES

Year Ended May 31, 1989

**INCOME (Gross Receipts)**

<b>EDUCATIONAL AND GENERAL</b>		
a. STUDENT INCOME .....		\$15,103,472.67
b. PRIVATE GIFTS AND GRANTS (UNRESTRICTED)		
*(1) N.C. Baptist Convention .....	\$ 962,460.05	
(2) Others .....	\$ 507,831.80	1,470,291.85
c. ENDOWMENT INCOME		
(1) Restricted .....	425,822.51	
(2) Unrestricted .....	79,655.90	505,478.41
d. OTHER SPONSORED PROGRAMS (RESTRICTED) .....		84,517.70
e. OTHER GENERAL CURRENT FUNDS INCOME (UNRESTRICTED) .....		615,555.52
TOTAL EDUCATIONAL AND GENERAL .....		\$17,779,316.15
<b>STUDENT AID</b>		
(1) Federally Funded .....	1,062,553.06	
(2) State Funded .....	2,303,199.48	
(3) Others .....	—0—	3,365,752.54
AUXILIARY ENTERPRISES .....		5,757,589.70
OTHER AUXILIARY SERVICES .....		527,920.37
MANDATORY TRANSFERS .....		—0—
NON-MANDATORY TRANSFERS .....		—0—
TOTAL GROSS INCOME .....		\$27,430,578.76

\*Capital: \$ -0-      Current: \$962,460.05

**EXPENDITURES**

<b>EDUCATIONAL AND GENERAL EXPENDITURES</b>		
a. INSTRUCTIONAL		\$ 7,509,038.76
(Includes expenditures for instructional divisions)		
b. RESEARCH		Included in Line "a"
(Includes expenditures for research, exclusive of indirect costs)		
c. PUBLIC SERVICE		118,050.10
(Includes expenditures for non-institutional services beneficial to the general public external to the institution)		
d. ACADEMIC SUPPORT		320,081.47
(Includes expenditures for services directly assisting instruction. Expenditures for library/learning resource centers are to be included under Item "e")		
e. LIBRARIES		1,063,267.64
(Includes all libraries, expenditures for books, catalogues, subscriptions, bindings and audio-visual aids as well as personal services, supplies and equipment)		
f. STUDENT SERVICES		1,539,493.83
(Includes expenditures of organizational units such as admissions and registrar, remedial instruction outside the normal academic program and areas such as institutional subsidies to student activities)		
g. INSTITUTIONAL SUPPORT		2,570,838.97
(Includes expenditures for executive and administrative offices serving the entire institution and support services to faculty and staff not operated as an auxiliary enterprise)		
h. OPERATION AND MAINTENANCE OF PLANT		1,684,665.24
(Includes expenditures for operation and maintenance. Appropriate allocations of operating and maintenance costs should be made to activities not reported as an educational and general expenditure)		
i. STUDENT AID -- SCHOLARSHIPS AND FELLOWSHIPS		1,737,113.51
(Includes expenditures for all forms of student aid finance assistance to students selected by the institution)		
TOTAL EDUCATIONAL AND GENERAL EXPENDITURES		\$16,542,549.52

STUDENT AID NOT FUNDED BY INSTITUTION

(1) Federal .....	951,329.00	
(2) State .....	2,291,476.48	
(3) Foundations and Others .....	282,285.00	3,525,090.48
AUXILIARY ENTERPRISES .....		5,017,121.22
OTHER AUXILIARY SERVICES .....		1,378,308.49
TOTAL GROSS APPROPRIATIONS .....		26,463,069.71
MANDATORY TRANSFERS .....		847,128.94
NON-MANDATORY TRANSFERS .....		—0—
TOTAL GROSS APPROPRIATIONS AND TRANSFERS .....		27,310,198.65
NET INCREASE OR DECREASE IN FUND BALANCE .....		120,380.11
BALANCING TOTAL .....		\$27,430,578.76

The financial statement of Campbell University, Inc. has been prepared from Audit by Ernst and Whinney, Certified Public Accountants.

CHOWAN COLLEGE, MURFREESBORO, NORTH CAROLINA  
STATEMENT OF REVENUE AND EXPENDITURES

Year Ended May 31, 1989

INCOME (Gross Receipts)

EDUCATIONAL AND GENERAL

a. STUDENT INCOME .....		\$3,513,890
b. PRIVATE GIFTS AND GRANTS (UNRESTRICTED)		
*(1) N.C. Baptist Convention .....	\$529,924	
(2) Others .....	167,893	697,817
c. ENDOWMENT INCOME		
(1) Restricted .....	145,223	
(2) Unrestricted .....	139,782	285,005
d. OTHER SPONSORED PROGRAMS (RESTRICTED) .....		130,630
e. OTHER GENERAL CURRENT FUNDS INCOME (UNRESTRICTED) .....		266,136
TOTAL EDUCATIONAL AND GENERAL .....		\$4,893,478

STUDENT AID

(1) Federally Funded .....	867,866	
(2) State Funded .....	546,680	
(3) Others .....	39,150	1,453,696
AUXILIARY ENTERPRISES .....		2,438,311
OTHER AUXILIARY SERVICES .....		
MANDATORY TRANSFERS .....		
NON-MANDATORY TRANSFERS .....		
TOTAL GROSS INCOME .....		\$8,785,485

\*Capital: \$437,628 Current: \$529,924

EXPENDITURES

EDUCATIONAL AND GENERAL EXPENDITURES

a. INSTRUCTIONAL .....		\$ 2,446,349
(Includes expenditures for instructional divisions)		
b. RESEARCH .....		—0—
(Includes expenditures for research, exclusive of indirect costs)		
c. PUBLIC SERVICE .....		130,630
(Includes expenditures for non-institutional services beneficial to the general public external to the institution)		

d. ACADEMIC SUPPORT	136,121
(Includes expenditures for services directly assisting instruction. Expenditures for library/learning resource centers are to be included under Item "e")	
e. LIBRARIES	272,635
(Includes all libraries, expenditures for books, catalogues, subscriptions, bindings and audio-visual aids as well as personal services, supplies and equipment)	
f. STUDENT SERVICES	849,252
(Includes expenditures of organizational units such as admissions and registrar, remedial instruction outside the normal academic program and areas such as institutional subsidies to student activities)	
g. INSTITUTIONAL SUPPORT	542,491
(Includes expenditures for executive and administrative offices serving the entire institution and support services to faculty and staff not operated as an auxiliary enterprise)	
h. OPERATION AND MAINTENANCE OF PLANT	279,370
(Includes expenditures for operation and maintenance. Appropriate allocations of operating and maintenance costs should be made to activities not reported as an educational and general expenditure)	
i. STUDENT AID -- SCHOLARSHIPS AND FELLOWSHIPS	327,813
(Includes expenditures for all forms of student aid finance assistance to students selected by the institution)	
<b>TOTAL EDUCATIONAL AND GENERAL EXPENDITURES</b>	<b>\$4,984,661</b>

STUDENT AID NOT FUNDED BY INSTITUTION

(1) Federal .....	883,022	
(2) State .....	546,877	
(3) Foundations and Others .....		1,429,899

AUXILIARY ENTERPRISES .....		2,259,094
OTHER AUXILIARY SERVICES .....		

TOTAL GROSS APPROPRIATIONS .....		8,673,654
MANDATORY TRANSFERS .....		78,000
NON-MANDATORY TRANSFERS .....		
TOTAL GROSS APPROPRIATIONS AND TRANSFERS .....		8,751,654
NET INCREASE OR DECREASE IN FUND BALANCE .....		33,831
BALANCING TOTAL .....		<b>\$8,785,485</b>

The financial statement of Chowan College has been prepared from Audit by Jack M. Stencil and Company, Certified Public Accountants.

GARDNER-WEBB COLLEGE, INCORPORATED, BOILING SPRINGS, NORTH CAROLINA  
STATEMENT OF REVENUE AND EXPENDITURES

Year Ended June 30, 1989

**INCOME (Gross Receipts)**

EDUCATIONAL AND GENERAL		
a. STUDENT INCOME .....		\$7,707,338
b. PRIVATE GIFTS AND GRANTS (UNRESTRICTED)		
*(1) N.C. Baptist Convention .....	\$949,980	
(2) Others .....	289,709	1,239,689
c. ENDOWMENT INCOME		
(1) Restricted .....	133,779	
(2) Unrestricted .....	86,608	220,387
d. OTHER SPONSORED PROGRAMS (RESTRICTED) .....		801,111
e. OTHER GENERAL CURRENT FUNDS INCOME (UNRESTRICTED) .....		416,927
<b>TOTAL EDUCATIONAL AND GENERAL .....</b>		<b>\$10,385,452</b>

STUDENT AID		
(1) Federally Funded .....	1,022,876	
(2) State Funded .....	1,497,144	
(3) Others .....	—0—	2,520,020
		<hr/>
AUXILIARY ENTERPRISES .....		2,994,342
OTHER AUXILIARY SERVICES .....		—0—
MANDATORY TRANSFERS .....		—0—
NON-MANDATORY TRANSFERS .....		—0—
		<hr/>
TOTAL GROSS INCOME .....		<u>\$15,899,814</u>

\*Capital: \$564,827 Current: \$385,153

### EXPENDITURES

EDUCATIONAL AND GENERAL EXPENDITURES		
a. INSTRUCTIONAL		\$3,223,380
(Includes expenditures for instructional divisions)		
b. RESEARCH		—0—
(Includes expenditures for research, exclusive of indirect costs)		
c. PUBLIC SERVICE		—0—
(Includes expenditures for non-institutional services beneficial to the general public external to the institution)		
d. ACADEMIC SUPPORT		-0-
(Includes expenditures for services directly assisting instruction. Expenditures for library/learning resource centers are to be included under Item "e")		
e. LIBRARIES		447,031
(Includes all libraries, expenditures for books, catalogues, subscriptions, bindings and audio-visual aids as well as personal services, supplies and equipment)		
f. STUDENT SERVICES		1,341,113
(Includes expenditures of organizational units such as admissions and registrar, remedial instruction outside the normal academic program and areas such as institutional subsidies to student activities)		
g. INSTITUTIONAL SUPPORT		2,538,290
(Includes expenditures for executive and administrative offices serving the entire institution and support services to faculty and staff not operated as an auxiliary enterprise)		
h. OPERATION AND MAINTENANCE OF PLANT		1,409,491
(Includes expenditures for operation and maintenance. Appropriate allocations of operating and maintenance costs should be made to activities not reported as an educational and general expenditure)		
i. STUDENT AID -- SCHOLARSHIPS AND FELLOWSHIPS		1,536,465
(Includes expenditures for all forms of student aid finance assistance to students selected by the institution)		
TOTAL EDUCATIONAL AND GENERAL EXPENDITURES		<hr/>
		\$10,495,770

STUDENT AID NOT FUNDED BY INSTITUTION		
(1) Federal .....	1,022,876	
(2) State .....	1,497,144	
(3) Foundations and Others .....	683,813	3,203,833
		<hr/>
AUXILIARY ENTERPRISES .....		1,197,802
OTHER AUXILIARY SERVICES .....		—0—
		<hr/>
TOTAL GROSS APPROPRIATIONS .....		14,897,405
MANDATORY TRANSFERS .....		118,965
NON-MANDATORY TRANSFERS .....		877,195
		<hr/>
TOTAL GROSS APPROPRIATIONS AND TRANSFERS .....		15,893,565
NET INCREASE OR DECREASE IN FUND BALANCE .....		6,249
		<hr/>
BALANCING TOTAL .....		<u>\$624,118</u>

The financial statement of Gardner-Webb College, Inc. has been prepared from Audit by Ernst and Whinney, Certified Public Accountants.

MARS HILL COLLEGE, MARS HILL, NORTH CAROLINA  
STATEMENT OF REVENUE AND EXPENDITURES

Year Ended May 31, 1989

**INCOME (Gross Receipts)**

EDUCATIONAL AND GENERAL		
a. STUDENT INCOME .....		\$5,774,212
b. PRIVATE GIFTS AND GRANTS (UNRESTRICTED)		
*(1) N.C. Baptist Convention .....	\$937,972	
(2) Others .....	399,294	1,337,266
	<hr/>	
c. ENDOWMENT INCOME		
(1) Restricted .....	313,293	
(2) Unrestricted .....	195,568	508,861
	<hr/>	
d. OTHER SPONSORED PROGRAMS (RESTRICTED) .....		309,247
e. OTHER GENERAL CURRENT FUNDS INCOME (UNRESTRICTED) .....		320,765
		<hr/>
TOTAL EDUCATIONAL AND GENERAL .....		\$8,250,351
STUDENT AID		
(1) Federally Funded .....	886,200	
(2) State Funded .....	1,041,714	
(3) Others .....	535,146	2,463,060
	<hr/>	
AUXILIARY ENTERPRISES .....		2,785,553
OTHER AUXILIARY SERVICES .....		
MANDATORY TRANSFERS .....		
NON-MANDATORY TRANSFERS .....		
		<hr/>
TOTAL GROSS INCOME .....	Includes \$724,171 NCLTG shown only in Notes to Financial Statement #10 in audit.	\$13,498,964
		<hr/> <hr/>

\*Capital: \$      Current: \$937,972

**EXPENDITURES**

EDUCATIONAL AND GENERAL EXPENDITURES		
a. INSTRUCTIONAL		\$3,235,263
(Includes expenditures for instructional divisions)		
b. RESEARCH		—0—
(Includes expenditures for research, exclusive of indirect costs)		
c. PUBLIC SERVICE		221,915
(Includes expenditures for non-institutional services beneficial to the general public external to the institution)		
d. ACADEMIC SUPPORT		171,291
(Includes expenditures for services directly assisting instruction. Expenditures for library/learning resource centers are to be included under Item "e")		
e. LIBRARIES		298,659
(Includes all libraries, expenditures for books, catalogues, subscriptions, bindings and audio-visual aids as well as personal services, supplies and equipment)		
f. STUDENT SERVICES		731,154
(Includes expenditures of organizational units such as admissions and registrar, remedial instruction outside the normal academic program and areas such as institutional subsidies to student activities)		
g. INSTITUTIONAL SUPPORT		1,861,106
(Includes expenditures for executive and administrative offices serving the entire institution and support services to faculty and staff not operated as an auxiliary enterprise)		
h. OPERATION AND MAINTENANCE OF PLANT		1,158,943
(Includes expenditures for operation and maintenance. Appropriate allocations of operating and maintenance costs should be made to activities not reported as an educational and general expenditure)		
i. STUDENT AID -- SCHOLARSHIPS AND FELLOWSHIPS		873,489
(Includes expenditures for all forms of student aid finance assistance to students selected by the institution)		
		<hr/>
TOTAL EDUCATIONAL AND GENERAL EXPENDITURES		\$8,551,820

STUDENT AID NOT FUNDED BY INSTITUTION

(1) Federal .....	886,200	
(2) State .....	1,034,991	
(3) Foundations and Others.....	642,459	2,563,650
AUXILIARY ENTERPRISES .....		2,245,347
OTHER AUXILIARY SERVICES .....		
TOTAL GROSS APPROPRIATIONS .....		13,360,817
MANDATORY TRANSFERS .....		
NON-MANDATORY TRANSFERS .....		
TOTAL GROSS APPROPRIATIONS AND TRANSFERS.....		13,360,817
NET INCREASE OR DECREASE IN FUND BALANCE .....		138,147
BALANCING TOTAL .....		\$13,498,964

The financial statement of Mars Hill College has been prepared from Audit by Crisp, Hughes & Co., Certified Public Accountants.

MEREDITH COLLEGE, RALEIGH, NORTH CAROLINA  
STATEMENT OF REVENUE AND EXPENDITURES

Year Ended June 30, 1989

**INCOME (Gross Receipts)**

EDUCATIONAL AND GENERAL

a. STUDENT INCOME .....		\$9,108,111
b. PRIVATE GIFTS AND GRANTS (UNRESTRICTED)		
*(1) N.C. Baptist Convention.....	\$967,610	
(2) Others .....	352,811	1,320,421
c. ENDOWMENT INCOME		
(1) Restricted.....	438,601	
(2) Unrestricted .....	448,551	887,152
d. OTHER SPONSORED PROGRAMS (RESTRICTED) .....		513,330
e. OTHER GENERAL CURRENT FUNDS INCOME (UNRESTRICTED).....		684,493
TOTAL EDUCATIONAL AND GENERAL.....		\$12,513,507

STUDENT AID

(1) Federally Funded .....	441,409	
(2) State Funded .....	572,300	
(3) Others .....	—0—	1,013,709

AUXILIARY ENTERPRISES .....		3,982,486
OTHER AUXILIARY SERVICES .....		—0—
MANDATORY TRANSFERS .....		—0—
NON-MANDATORY TRANSFERS .....		—0—
TOTAL GROSS INCOME .....		\$17,509,702

\*Capital: \$—0— Current: \$967,610

**EXPENDITURES**

EDUCATIONAL AND GENERAL EXPENDITURES

a. INSTRUCTIONAL .....	\$5,345,448
(Includes expenditures for instructional divisions)	
b. RESEARCH .....	—0—
(Includes expenditures for research, exclusive of indirect costs)	
c. PUBLIC SERVICE .....	586,499
(Includes expenditures for non-institutional services beneficial to the general public external to the institution)	
d. ACADEMIC SUPPORT .....	450,172
(Includes expenditures for services directly assisting instruction. Expenditures for library/learning resource centers are to be included under Item "e")	

e. LIBRARIES		542,266
(Includes all libraries, expenditures for books, catalogues, subscriptions, bindings and audio-visual aids as well as personal services, supplies and equipment)		
f. STUDENT SERVICES		1,034,097
(Includes expenditures of organizational units such as admissions and registrar, remedial instruction outside the normal academic program and areas such as institutional subsidies to student activities)		
g. INSTITUTIONAL SUPPORT		2,209,843
(Includes expenditures for executive and administrative offices serving the entire institution and support services to faculty and staff not operated as an auxiliary enterprise)		
h. OPERATION AND MAINTENANCE OF PLANT		1,211,295
(Includes expenditures for operation and maintenance. Appropriate allocations of operating and maintenance costs should be made to activities not reported as an educational and general expenditure)		
i. STUDENT AID -- SCHOLARSHIPS AND FELLOWSHIPS		126,192
(Includes expenditures for all forms of student aid finance assistance to students selected by the institution)		
<b>TOTAL EDUCATIONAL AND GENERAL EXPENDITURES</b>		<u>\$11,505,812</u>

STUDENT AID NOT FUNDED BY INSTITUTION

(1) Federal	441,409	
(2) State	572,300	
(3) Foundations and Others	—0—	1,013,709

AUXILIARY ENTERPRISES		3,406,416
OTHER AUXILIARY SERVICES		—0—
<b>TOTAL GROSS APPROPRIATIONS</b>		<u>15,925,937</u>
MANDATORY TRANSFERS		—0—
NON-MANDATORY TRANSFERS		1,551,260
<b>TOTAL GROSS APPROPRIATIONS AND TRANSFERS</b>		<u>17,477,197</u>
NET INCREASE OR DECREASE IN FUND BALANCE		32,505
<b>BALANCING TOTAL</b>		<u>\$17,509,702</u>

The financial statement of Meredith College has been prepared from Audit by McGladrey & Pullen, Certified Public Accountants.

WINGATE COLLEGE, WINGATE, NORTH CAROLINA  
STATEMENT OF REVENUE AND EXPENDITURES

Year Ended May 31, 1989

**INCOME (Gross Receipts)**

EDUCATIONAL AND GENERAL		
a. STUDENT INCOME		\$6,497,880
b. PRIVATE GIFTS AND GRANTS (UNRESTRICTED)		
*(1) N.C. Baptist Convention	\$952,072	
(2) Others	252,649	1,204,721
c. ENDOWMENT INCOME		
(1) Restricted	335,945	
(2) Unrestricted	156,639	492,584
d. OTHER SPONSORED PROGRAMS (RESTRICTED)		N/A
e. OTHER GENERAL CURRENT FUNDS INCOME (UNRESTRICTED)		645,477
<b>TOTAL EDUCATIONAL AND GENERAL</b>		<u>\$8,840,662</u>

STUDENT AID		
(1) Federally Funded .....	630,028	
(2) State Funded .....	439,180	
(3) Others .....		1,069,208
AUXILIARY ENTERPRISES .....		3,227,657
OTHER AUXILIARY SERVICES .....		N/A
MANDATORY TRANSFERS .....		N/A
NON-MANDATORY TRANSFERS .....		N/A
TOTAL GROSS INCOME .....		<u>\$13,137,527</u>

\*Capital: \$—0— Current: \$952,072

**EXPENDITURES**

EDUCATIONAL AND GENERAL EXPENDITURES		
a. INSTRUCTIONAL		\$3,523,941
(Includes expenditures for instructional divisions)		
b. RESEARCH		N/A
(Includes expenditures for research, exclusive of indirect costs)		
c. PUBLIC SERVICE		100
(Includes expenditures for non-institutional services beneficial to the general public external to the institution)		
d. ACADEMIC SUPPORT		254,715
(Includes expenditures for services directly assisting instruction. Expenditures for library/learning resource centers are to be included under Item "e")		
e. LIBRARIES		465,893
(Includes all libraries, expenditures for books, catalogues, subscriptions, bindings and audio-visual aids as well as personal services, supplies and equipment)		
f. STUDENT SERVICES		1,526,565
(Includes expenditures of organizational units such as admissions and registrar, remedial instruction outside the normal academic program and areas such as institutional subsidies to student activities)		
g. INSTITUTIONAL SUPPORT		1,547,336
(Includes expenditures for executive and administrative offices serving the entire institution and support services to faculty and staff not operated as an auxiliary enterprise)		
h. OPERATION AND MAINTENANCE OF PLANT		1,215,986
(Includes expenditures for operation and maintenance. Appropriate allocations of operating and maintenance costs should be made to activities not reported as an educational and general expenditure)		
i. STUDENT AID -- SCHOLARSHIPS AND FELLOWSHIPS		802,851
(Includes expenditures for all forms of student aid finance assistance to students selected by the institution)		
TOTAL EDUCATIONAL AND GENERAL EXPENDITURES		<u>\$9,337,387</u>

STUDENT AID NOT FUNDED BY INSTITUTION		
(1) Federal .....	630,028	
(2) State .....	439,180	
(3) Foundations and Others .....		1,069,208
AUXILIARY ENTERPRISES .....		2,479,799
OTHER AUXILIARY SERVICES .....		N/A
TOTAL GROSS APPROPRIATIONS .....		N/A
MANDATORY TRANSFERS .....		N/A
NON-MANDATORY TRANSFERS .....		251,133
TOTAL GROSS APPROPRIATIONS AND TRANSFERS .....		13,137,527
NET INCREASE OR DECREASE IN FUND BALANCE .....		—
BALANCING TOTAL .....		<u>\$13,137,527</u>

The financial statement of Wingate College has been prepared from Audit by McGladrey & Pullen, Certified Public Accountants.

THE NORTH CAROLINA BAPTIST HOSPITALS, INCORPORATED  
Winston-Salem, North Carolina  
BALANCE SHEETS  
Year Ended June 30, 1989  
With Comparative Totals for 1988

GENERAL FUND

	1989	1988
ASSETS		
CURRENT ASSETS		
Cash and cash equivalents .....	\$ 5,611,238	\$ 6,664,665
Short-term investments .....	10,527,727	15,468,885
Patient receivables, less allowances for charity patients, uncollectible accounts and contractual adjustments (1989—\$7,614,278; 1988—\$7,909,273)	40,974,724	34,100,185
Receivable under reimbursement programs .....	1,920,395	2,801,226
Other receivables .....	4,326,737	3,785,429
Inventories .....	1,560,362	1,974,846
Prepaid expenses .....	1,461,905	897,372
Due from affiliated institutions .....	1,315,656	959,066
Due from restricted funds .....	208,468	174,393
TOTAL CURRENT ASSETS .....	67,907,212	66,826,067
ASSETS WHOSE USE IS LIMITED		
By Board:		
Capital improvements .....	64,860,239	57,214,023
Other .....	-	2,132,677
	64,860,239	59,346,700
Under bond indenture agreement, held by trustee .....	29,909,771	51,488,540
	94,770,010	110,835,240
PROPERTY, PLANT AND EQUIPMENT .....	133,753,134	107,706,373
OTHER ASSETS		
Due from medical Center Challenge Funds .....	444,199	700,181
Bond issuance cost .....	3,897,345	3,691,516
Investment in and advances to subsidiaries .....	742,353	329,565
Notes receivable .....	497,252	533,205
	5,581,149	5,254,467
	\$302,011,505	\$290,622,147
LIABILITIES AND FUND BALANCE		
Accounts payable .....	\$ 6,476,039	\$ 6,144,877
Employee compensation .....	4,232,841	3,635,425
Accrued vacation pay .....	4,020,853	2,665,413
Other liabilities .....	2,105,687	1,785,928
Due to Medical Center .....		6,323,971
Bonds payable—current portion .....	960,000	
Accrued interest payable .....	476,583	358,333
TOTAL CURRENT LIABILITIES .....	18,272,003	20,913,947
BONDS PAYABLE .....	85,040,000	86,000,000
OTHER LIABILITIES .....	1,014,001	1,210,035
FUND BALANCE .....	197,685,501	182,498,165
COMMITMENTS AND CONTINGENCIES .....		
	\$302,011,505	\$290,622,147

RESTRICTED FUNDS

ASSETS

Special purpose funds:

Cash and cash equivalents .....	\$ 313,934	\$ 259,081
Investments .....	676,036	661,798
Other receivables .....	31,189	21,243
	<u>\$1,021,159</u>	<u>\$ 942,122</u>

Equation for progress fund:

Cash and cash equivalents .....	<u>\$5,094,896</u>	<u>\$4,103,312</u>
---------------------------------	--------------------	--------------------

LIABILITIES AND FUND BALANCES

Special purpose funds:

Accounts payable .....	\$ 1,192	\$ 1,280
Due to general fund .....	204,968	174,393
Fund balances .....	814,999	766,449
	<u>\$1,021,159</u>	<u>\$ 942,122</u>

Equation for progress fund:

Fund balance .....	<u>\$5,094,896</u>	<u>\$4,103,312</u>
--------------------	--------------------	--------------------

STATEMENTS OF REVENUES AND EXPENSES

THE NORTH CAROLINA BAPTIST HOSPITALS, INCORPORATED

Year Ended June 30, 1989

With Comparative Totals for 1988

	1989	1988
<b>PATIENT SERVICE REVENUE:</b>		
Routine services .....	\$ 67,433,459	\$ 53,836,051
Other professional services .....	160,264,249	123,576,980
	<u>227,697,708</u>	<u>177,413,031</u>
Less charity allowances, uncollectible accounts and contractual adjustments .....	34,137,472	14,181,922
NET PATIENT SERVICE REVENUE .....	193,560,236	163,231,109
Other operating revenue, principally cafeteria and vending services .....	3,655,293	3,237,686
TOTAL OPERATING REVENUES .....	<u>197,215,529</u>	<u>166,468,795</u>
<b>Operating expenses:</b>		
Salaries and wages .....	96,810,222	76,605,618
Employee benefits .....	11,338,398	10,752,320
Medical fees .....	4,105,676	3,476,815
Materials, supplies and other .....	61,247,748	53,213,712
Financing costs .....	165,580	149,707
Depreciation and amortization .....	11,864,287	9,411,242
	<u>185,531,911</u>	<u>153,609,414</u>
OPERATING REVENUES OVER OPERATING EXPENSES .....	11,683,618	12,859,381
<b>Nonoperating revenue (expense):</b>		
Interest income .....	7,082,523	6,479,701
Unrestricted gifts and grants .....	13,633	23,279
Other—net .....	1,141,706	1,367,386
Contributions to Medical Center .....	(3,181,378)	(3,269,556)
	<u>5,056,484</u>	<u>4,600,810</u>
EXCESS OF REVENUES OVER EXPENSE .....	<u>\$ 16,740,102</u>	<u>\$ 17,460,191</u>

THE NORTH CAROLINA BAPTIST HOSPITALS, INCORPORATED

STATEMENTS OF CHANGES IN FUND BALANCES

	Year Ended June 30, 1989			Year Ended June 30, 1988		
	Restricted			Restricted		
	General	Special Purpose	Equation For Progress	General	Special Purpose	Equation For Progress
Balance at beginning of year	\$182,498,165	\$766,449	\$4,103,312	\$164,547,391	\$791,793	\$2,614,897
Excess of revenues over expenses	16,740,102			17,460,191		
Designated gifts and grants:						
For General Fund plant additions			625,539		756	1,255,017
Other restricted		378,258			274,648	
Equipment donations	147,380			123,746		
Earnings on investments and miscellaneous receipts		38,714	366,045		33,109	233,398
Gain on sale of investments		13,735			77,370	
Expenditures for restricted purposes		(111,252)			(93,015)	
Write-off of pledge receivable					(42,950)	
Inter-fund transaction:						
Transfer to General Fund for:						
Current operations		(270,905)			(275,262)	
Plant additions						
Transfer from Medical Center Funds	514,317			366,837		
Transfer to North Carolina Baptist Hospital Endowment	(2,214,463)					
	<u>\$197,685,501</u>	<u>\$814,999</u>	<u>\$5,094,896</u>	<u>\$182,498,165</u>	<u>\$766,449</u>	<u>\$4,103,312</u>

THE NORTH CAROLINA BAPTIST HOSPITALS, INCORPORATED

STATEMENTS OF CASH FLOWS  
GENERAL FUND

	1989	1988
OPERATING ACTIVITIES AND NONOPERATING REVENUE:		
Excess of revenues over expenses	\$16,740,102	\$17,460,191
Adjustments to reconcile excess of revenues over expenses to net cash provided by operating activities and nonoperating revenue:		
Depreciation and amortization	11,864,287	9,411,242
Equipment donations	147,380	123,746
Loss on disposal of equipment	624,275	205,974
Changes in operating assets and liabilities	(5,418,233)	(14,326,994)
NET CASH PROVIDED BY OPERATING ACTIVITIES AND NONOPERATING REVENUE	23,957,811	12,874,159
INVESTING ACTIVITIES		
Decrease (increase) in assets whose use is limited:		
By Board	(5,513,539)	(11,391,044)
Under bond indenture	21,578,769	22,388,681
Additions to property, plant and equipment	(39,865,350)	(35,701,072)
Disposal of property and equipment, net of losses included in revenues over expenses of \$624,275 and \$205,974 in 1989 and 1988, respectively	1,330,027	2,620,663
Payments from Medical Center Challenge Program	255,982	255,981
Investments in and advances to subsidiary	(412,788)	5,958
Notes receivable	35,953	116,615
Transfers to North Carolina Baptist Hospital Endowment	(2,214,463)	
NET CASH USED BY INVESTING ACTIVITIES	(24,805,409)	(21,704,218)

FINANCING ACTIVITIES:

Increase in bond issuance cost .....	\$ (205,829)	\$ (93,230)
NET CASH USED BY FINANCING ACTIVITIES	<u>(205,829)</u>	<u>(93,230)</u>
DECREASE IN CASH AND CASH EQUIVALENTS	(1,053,427)	(8,923,289)
Cash and cash equivalents at beginning of year .....	6,664,665	15,587,954
CASH AND CASH EQUIVALENTS AT END OF YEAR	<u>\$ 5,611,238</u>	<u>\$ 6,664,665</u>

BAPTIST CHILDREN'S HOMES OF NORTH CAROLINA, INCORPORATED  
Thomasville, North Carolina

BALANCE SHEETS  
Year Ended September 30, 1989  
With Comparative Totals for 1988

	1989	1988
<b>ASSETS</b>		
<b>CURRENT ASSETS</b>		
Cash and short-term investments .....	\$1,263,959	\$ 604,694
Accounts and notes receivable .....	385,075	277,361
Investment in real estate .....	135,255	7,255
Inventories .....	477,597	530,348
Prepaid expenses .....	20,870	5,770
Cash surrender value of life insurance .....	43,757	42,117
	<u>\$2,326,513</u>	<u>\$1,467,545</u>
<b>SCHOLARSHIP AND LOAN FUND</b>		
Cash and short-term investments .....	\$ 395,390	\$ 443,539
investment in pooled assets .....	609,550	602,561
Student loans — affiliated .....	161,421	140,968
Student loans — non-affiliated .....	59,012	47,441
Due from other funds .....	70,963	57,004
	<u>\$1,296,336</u>	<u>\$1,291,513</u>
<b>ENDOWMENT FUND</b>		
Cash and short-term investments .....	\$1,032,739	\$1,459,340
Investments:		
Real estate .....	556,005	560,335
Non-pooled assets .....	126,668	122,472
Pooled assets .....	4,951,351	4,395,682
Notes receivable—officers .....	130,184	140,796
Interest receivable .....	10,914	10,055
Due from other funds .....	1,141,462	247,477
	<u>\$7,949,323</u>	<u>\$6,936,157</u>
<b>PLANT FUND</b>		
Unexpended:		
Cash and short-term investments .....	\$ 477,956	\$ 839,956
Sales tax refunds receivable .....	4,691	3,551
Due from other funds .....		22,238
Investments in pooled assets .....	648,293	573,000
Total unexpended .....	<u>1,130,940</u>	<u>1,438,745</u>

Investment in plant:		
Land and land improvements .....	2,176,251	2,154,235
Swimming pools .....	135,981	94,862
Buildings .....	8,990,337	8,440,922
Equipment and furnishings .....	2,500,366	2,156,392
Audio-visual equipment .....	87,103	87,103
Construction in progress .....	129,971	310,055
	<hr/>	<hr/>
	14,020,009	13,243,569
Accumulated depreciation .....	6,396,671	6,002,921
	<hr/>	<hr/>
Total Investment in Plant .....	7,623,338	7,240,648
	<hr/>	<hr/>
TOTAL PLANT FUND .....	<u>\$8,754,278</u>	<u>\$8,679,393</u>

LIABILITIES AND FUND BALANCES

CURRENT FUND

Accounts payable and accrued expenses .....	\$ 181,884	\$ 170,879
Due to other funds .....	1,169,975	326,719
Deferred revenue .....	6,274	2,370
Fund balance:		
Unallocated .....	732,526	736,355
Allocated .....	235,854	231,222
	<hr/>	<hr/>
	\$968,380	\$967,577
	<hr/>	<hr/>
	<u>\$2,326,513</u>	<u>\$1,467,545</u>

SCHOLARSHIP AND LOAN FUND

Fund balance .....	\$1,296,336	\$1,291,513
	<hr/>	<hr/>
	<u>\$1,296,336</u>	<u>\$1,291,513</u>

ENDOWMENT FUND

Annuities payable .....	\$ 402,901	\$ 306,772
Fund balances:		
Endowment .....	3,564,658	3,342,303
Term endowment .....	1,256,892	1,204,499
Quasi-endowment .....	2,724,872	2,082,633
	<hr/>	<hr/>
	7,546,422	6,629,385
	<hr/>	<hr/>
	<u>\$7,949,323</u>	<u>\$6,936,157</u>

PLANT FUND

Unexpended:		
Accounts payable .....	\$ 556,796	\$ 11,860
Due to other funds .....	42,450	
Fund balances:		
Restricted .....	318,448	357,981
Allocated by Board of Trustees .....	713,246	1,068,904
	<hr/>	<hr/>
	1,031,694	1,426,885
	<hr/>	<hr/>
	1,130,940	1,438,745

Investment in plant:

Capital lease obligation .....	105,660	133,248
Net investment in plant .....	7,517,678	7,107,400
	<hr/>	<hr/>
	7,623,338	7,240,648
	<hr/>	<hr/>
	<u>\$8,754,278</u>	<u>\$8,679,393</u>

BAPTIST CHILDREN'S HOMES OF NORTH CAROLINA, INCORPORATED

STATEMENTS OF CHANGES IN FUND BALANCES  
Year ended September 30, 1989

	Current Fund	Scholarship and Loan Fund
<b>REVENUES AND OTHER ADDITIONS</b>		
Excess revenues over expenditures .....	\$ 774,687	
Endowment income .....		\$ 23,066
Income added to principal .....		92,613
Legacies and gifts .....		70,360
Recovery of unrealized loss on pool investments .....		
Realized gains on investments—restricted .....		6,989
Additions to physical properties from:		
Current fund .....		
Unexpended plant fund .....		
Retirement of indebtedness .....		
TOTAL REVENUES AND OTHER ADDITIONS .....		<u>193,028</u>
<b>EXPENDITURES AND OTHER DEDUCTIONS</b>		
Scholarships awarded (includes \$22,232 to affiliates) .....		63,205
Adjustment of actuarial liability for annuities payable .....		
Capital additions .....		
Non-capital additions .....		
Retirement of indebtedness .....		
Interest on indebtedness .....		
Depreciation of plant assets .....		
Disposal of plant assets .....		
TOTAL EXPENDITURES AND OTHER DEDUCTIONS .....		<u>63,205</u>
TOTAL REVENUES AND OTHER ADDITIONS OVER (UNDER) TOTAL EXPENDITURES AND OTHER DEDUCTIONS		129,823
<b>TRANSFERS AMONG FUNDS ADDITIONS/(DEDUCTIONS)</b>		
Mandatory transfers for:		
Renewals and replacements .....	(129,871)	
Debt and interest .....	(52,039)	
Transfer of term endowment funds to current fund .....	18,026	
Transfer of quasi-endowment fund to current fund .....	450,000	
Transfer of unrestricted funds to quasi-endowment fund .....	(1,060,000)	
Transfer of expended plant funds to endowment fund .....		
Transfer of term-endowment funds to plant fund .....		
Transfer of scholarship and loan funds to endowment fund .....		(125,000)
TOTAL TRANSFERS .....	<u>\$(773,884)</u>	<u>(125,000)</u>
NET INCREASE/(DECREASE) FOR THE YEAR .....	803	4,823
Fund balances—October 1, 1988 .....	967,577	1,291,513
Fund balances—September 30, 1989 .....	<u>\$ 968,380</u>	<u>\$1,296,336</u>

Endowment Fund				Plant Fund			
Endowment Funds	Term Endowment Funds	Quasi-Endowment Funds	Total	Unexpended	Retirement of Indebtedness	Net Investment in Plant	Total
\$ 15,125	\$ 113,706	\$19,109	\$ 147,940	\$ 116,312			\$ 116,312
46,854	110,972		157,826	273,444		\$ 22,076	295,520
				9,020			9,020
32,108	10,435	13,130	55,673	7,095			7,095
						43,425	43,425
						907,001	907,001
						27,588	27,588
94,087	235,113	32,239	361,439	405,871		1,000,090	1,405,961
	154,644		154,644				
				907,001			907,001
				30,664			30,664
					\$ 27,588		27,588
					24,451		24,451
						576,611	576,611
						13,201	13,201
	154,644		154,644	937,665	52,039	589,812	1,579,516
94,087	80,469	32,239	206,795	(531,794)	(52,039)	410,278	(173,555)
				129,871			129,871
					52,039		52,039
	(18,026)		(18,026)				
		(450,000)	(450,000)				
		1,060,000	1,060,000				
3,268			3,268	(3,268)			(3,268)
	\$ (10,000)		\$ (10,000)	10,000			\$ 10,000
125,000			125,000				
128,268	(28,026)	610,000	710,242	136,603	\$ 52,039		188,642
222,355	52,443	642,239	917,037	(395,191)	—0—	410,278	15,087
3,342,303	1,204,449	2,082,633	6,629,385	1,426,885	—0—	7,107,400	8,534,285
<u>\$3,564,658</u>	<u>\$1,256,892</u>	<u>\$2,724,872</u>	<u>\$7,546,422</u>	<u>\$1,031,694</u>	<u>\$ —0—</u>	<u>\$ 7,517,678</u>	<u>\$8,549,372</u>

BAPTIST CHILDREN'S HOMES OF NORTH CAROLINA, INCORPORATED

STATEMENTS OF CHANGES IN FUND BALANCES

Year ended September 30, 1988

	Current Fund	Scholarship and Loan Fund
<b>REVENUES AND OTHER ADDITIONS</b>		
Excess revenues over expenditures .....	\$ 308,179	
Endowment income .....		\$ 17,028
Income added to principal .....		72,042
Legacies and gifts .....		168,878
Realized gains on investments—restricted .....		2,799
Additions to physical properties from:		
Current fund .....		
Unexpended plant fund .....		
Retirement of indebtedness .....		
TOTAL REVENUES AND OTHER ADDITIONS .....	<u>308,179</u>	<u>260,747</u>
<b>EXPENDITURES AND OTHER DEDUCTIONS</b>		
Scholarships awarded (includes \$17,403 to affiliates) .....		68,294
Unrealized loss on investments .....		
Adjustment of actuarial liability for annuities payable .....		
Capital additions .....		
Non-capital additions .....		
Retirement of indebtedness .....		
Interest on indebtedness .....		
Depreciation of plant assets .....		
Disposal of plant assets .....		
TOTAL EXPENDITURES AND OTHER DEDUCTIONS .....		<u>68,294</u>
 TOTAL REVENUES AND OTHER ADDITIONS OVER (UNDER) TOTAL EXPENDITURES AND OTHER DEDUCTIONS	 308,179	 192,453
<b>TRANSFERS AMONG FUNDS ADDITIONS/(DEDUCTIONS)</b>		
Mandatory transfers for:		
Renewals and replacements .....	(70,310)	
Debt and interest .....	(48,036)	
Transfer of endowment funds to current fund .....	6,668	
Expired term endowments .....	21,106	
Transfer of quasi-endowment fund to current fund .....	250,000	
Transfer of unrestricted funds to quasi-endowment fund .....	(460,000)	
Transfer of unrestricted current funds to plant fund .....	(2,920)	
Transfer of expended plant funds to endowment fund .....		
Transfer of term-endowment funds to plant fund .....		
TOTAL TRANSFERS .....	<u>\$(303,492)</u>	
NET INCREASE/(DECREASE) FOR THE YEAR .....	4,687	192,453
Fund balances—October 1, 1987 .....	<u>962,890</u>	<u>1,099,060</u>
Fund balances—September 30, 1988 .....	<u>\$ 967,577</u>	<u>\$1,291,513</u>

Endowment Fund				Plant Fund			
Endowment Funds	Term Endowment Funds	Quasi-Endowment Funds	Total	Unexpended	Retirement of Indebtedness	Net Investment in Plant	Total
\$ 2,799	\$ 112,021	\$ 3,620	\$ 118,440	\$ 54,016			\$ 54,016
86,868	196,201		283,069	814,573		\$ 26,912	841,485
16,613	6,345	4,105	27,063	49,655			49,655
						123,818	123,818
						525,466	525,466
						18,406	18,406
106,280	314,567	7,725	428,572	918,244		694,602	1,612,846
40,010			40,010	35,989			35,989
	94,339		94,339				
				525,466			525,466
				51,771			51,771
					\$ 18,406		18,406
					29,630		29,630
						503,874	503,874
						2,533	2,533
40,010	94,339		134,349	613,226	48,036	506,407	1,167,669
66,270	220,228	7,725	294,223	305,018	(48,036)	188,195	445,177
				70,310			70,310
(6,668)			(6,668)		48,036		48,036
117,882	(171,938)		(54,056)	32,950			32,950
		(250,000)	(250,000)				
		460,000	460,000				
				2,920			2,920
446,314			446,314	(446,314)			(446,314)
		(13,000)	(13,000)	13,000			13,000
557,528	(171,938)	197,000	582,590	(327,134)	\$ 48,036		(279,098)
623,798	48,290	204,725	876,813	(22,116)		188,195	166,079
2,718,505	1,156,159	1,877,908	5,752,572	1,449,001		6,919,205	8,368,206
\$3,342,303	\$1,204,449	\$2,082,633	\$6,629,385	\$1,426,885	\$ -0-	\$ 7,107,400	\$8,534,285

BAPTIST CHILDREN'S HOMES OF NORTH CAROLINA, INCORPORATED

STATEMENT OF CURRENT FUND REVENUES, EXPENDITURES, AND OTHER CHANGES  
BALANCE SHEET  
Year Ended September 30, 1989

	Unrestricted	Restricted	Total	1988 Total
<b>REVENUES</b>				
Church offerings .....	\$ 536,450		\$ 536,450	\$ 474,589
Thanksgiving offerings .....	15,619		15,619	20,922
Baptist State Convention .....	1,531,287		1,531,287	1,522,938
Homes/Hospital offering .....	411,344		411,344	404,678
Other gifts .....	745,835		745,835	666,355
Centennial Giving .....		\$ 4,449	4,449	4,661
Support payments .....		1,502,988	1,502,988	1,479,637
Duke Endowment .....	195,874		195,874	138,945
Endowment and trust fund income .....	396,124	27,774	423,898	416,849
Gifts and bequests .....	1,426,282		1,426,282	676,044
Child Development Center .....	257,341		257,341	230,662
Maternity care fees .....		64,025	64,025	90,318
Donated commodities .....	35,679		35,679	52,235
Special lunch program .....		126,682	126,682	110,734
Income from investments .....	134,278		134,278	115,097
Emergency care supplement .....		9,550	9,550	17,500
Print Shop .....	16,294		16,294	26,172
Charity and children centennial .....				34,800
Miscellaneous .....	84,867		84,867	37,129
	5,787,274	1,735,468	7,522,742	6,520,265
Farm Operations .....	491,337		491,337	410,765
	6,278,611	1,735,468	8,014,079	6,931,030
<b>EXPENDITURES</b>				
Administrative .....	531,746	4,449	536,195	541,014
Computer .....	72,481		72,481	56,514
Development .....	413,193		413,193	336,312
Print Shop .....	28,330		28,330	28,571
Communications .....	181,165		181,165	158,950
Child Development Center .....	257,089		257,089	230,800
Family services areas .....	713,512		713,512	639,911
Social services .....		725,790	725,790	752,503
Household .....		665,203	665,203	584,431
Dietary .....	564,996	126,682	691,678	604,987
Plant maintenance .....	803,017	18,718	821,735	790,668
Motor service .....	117,023		117,023	107,164
Physical care and welfare .....	63,068		63,068	59,948
Recreation .....	55,629		55,629	92,893
Religious activities .....	50,400		50,400	43,950
Education .....	80,936	17	80,953	86,505
Music .....		152	152	778
Art and crafts .....	18,793		18,793	18,468
Foster homes and family financial assistance .....	7,973		7,973	12,200
Emergency care .....	197,580	122,065	319,645	296,864
Cameron Home .....	488,252	8,367	496,619	481,643
Maternity care .....	35,639	64,025	99,664	121,467
Moody Ministries .....	103,544		103,544	83,670
Long range planning .....				7,193
Group Homes:				
Care Home .....	24,031		24,031	100
Noel .....	111,419		111,419	4,554
Marylene Noel .....	19,973		19,973	
Charity and Children centennial .....				33,589
Parent aid .....		18,026	18,026	
	4,939,789	1,753,494	6,693,283	6,175,647
Farm Operations .....	546,109		546,109	447,204
	5,485,898	1,753,494	7,239,392	6,622,851
REVENUES OVER EXPENDITURES .....	792,713	(18,026)	774,687	308,179

Mandatory transfers for:				
Debt and interest.....	(52,039)		(52,039)	(48,036)
Renewals and replacements .....	(129,871)		(129,871)	(70,310)
Other transfers and additions/(deductions):				
True endowment funds transferred to current fund .....				6,668
Term endowment funds transferred to current fund .....		18,026	18,026	21,106
Unrestricted gifts transferred to quasi-endowment fund .....	(1,060,000)		(1,060,000)	(460,000)
Quasi-endowment funds transferred to current fund .....	450,000		450,000	250,000
Unrestricted current funds transferred to plant fund .....				(2,920)
REVENUES AND TRANSFERS OVER EXPENDITURES .....	\$ 803	\$ —0—	\$ 803	\$ 4,687

BAPTIST RETIREMENT HOMES OF NORTH CAROLINA, INCORPORATED

BALANCE SHEET

September 30, 1989

With Comparative Totals for 1988

ASSETS

	Operating Fund	Capital Development Fund	Plant Fund	Endowment Fund	Total All Funds	
					1989	1988
<b>CURRENT ASSETS:</b>						
Cash and temporary cash						
investments (Note 17) .....	\$4,309,268	\$ 460,935	\$	\$ 226,056	\$4,996,259	\$1,704,422
Marketable securities (Note 1) .....	72,188	-0-			72,188	663,510
Other investments .....	-0-				-0-	1,595
Accounts receivable, residents and patients .....	108,174				108,174	64,740
Accounts receivable, other .....	74,801	9,578			84,379	110,328
Accrued interest receivable .....	1,877	426			2,303	15,690
Due from other funds (Note 12) .....	-0-		\$ -0-		-0-	-0-
Real estate held for resale .....	2,200				2,200	3,700
Inventories (Note 1) .....	14,293				14,293	16,108
Prepaid salaries .....	5,660				5,660	5,535
Prepaid expenses .....	34,522				34,522	28,531
<b>TOTAL CURRENT ASSETS .....</b>	<b>\$4,622,983</b>	<b>\$ 470,939</b>	<b>\$ -0-</b>	<b>\$ 226,056</b>	<b>\$5,319,978</b>	<b>\$2,614,159</b>
<b>OTHER ASSETS:</b>						
Cash value of life insurance .....	\$ 46,824			\$ -0-	\$ 46,824	\$ 30,169
Capitalized development costs (Note 13) .....		\$2,386,008			2,386,008	8,177,410
Rental property, net of accumulated depreciation of 1989—\$-0-; 1988—\$-0- .....			1,193		1,193	1,193
	\$ 46,824	\$2,386,008	\$ 1,193	\$ -0-	\$2,434,025	\$8,208,772
<b>PROPERTY AND EQUIPMENT:</b>						
(Notes 2 and 11) .....			\$21,703,832		\$21,703,832	\$6,049,071
Less accumulated depreciation .....			1,232,587		1,232,587	2,320,456
	\$ -0-	\$ -0-	\$20,471,245	\$ -0-	\$20,471,245	\$3,728,615
<b>TOTAL ASSETS .....</b>	<b>\$4,669,807</b>	<b>\$2,856,947</b>	<b>\$20,472,438</b>	<b>\$ 226,056</b>	<b>\$28,225,248</b>	<b>\$14,551,546</b>

LIABILITIES AND FUND BALANCES

CURRENT LIABILITIES:

Accounts payable .....	\$ 216,948	\$ 523,793		\$ 740,741	\$ 590,533
Retainage payable .....		713,293		713,293	-0-
Obligations under capital leases— current (Note 11) .....	4,010			4,010	10,303
Current portion of long-term debt (Note 15) .....		-0-	\$ 1,685,000	1,685,000	-0-
Due to other funds (Note 12) .....	-0-	-0-	-0-	-0-	-0-
Accrued expenses .....	180,351	153,370		333,721	189,674
Personal funds of residents .....	15,539			15,539	15,439
Escrow deposits (Note 17) .....	3,657,900			3,657,900	867,086
Deferred restricted amounts (Notes 1 and 18) .....	25,782	155,989	305,726	\$ 563	488,060
<b>TOTAL CURRENT LIABILITIES . . .</b>	<b>\$4,100,530</b>	<b>\$1,546,445</b>	<b>\$1,990,726</b>	<b>\$ 563</b>	<b>\$7,638,264</b>
					<b>\$2,310,722</b>

OTHER LIABILITIES:

Long-term debt (Note 15) .....		\$1,688,000	\$13,366,424	\$ -0-	\$15,054,424	\$6,498,211
Obligation under capitalized lease— noncurrent (Note 11) .....	\$ 7,802				7,802	15,219
Residents' accounts .....	480,008				480,008	606,886
	<b>\$ 487,810</b>	<b>\$1,688,000</b>	<b>\$13,366,424</b>	<b>\$ -0-</b>	<b>\$15,542,234</b>	<b>\$7,120,316</b>

COMMITMENTS AND

CONTINGENCIES: (Notes 4, 7 & 14)

FUND BALANCES: (Note 3) .....	\$ 81,467	\$( 377,498)	\$ 5,115,288	\$ 225,493	\$5,044,750	\$ 5,120,508
-------------------------------	-----------	--------------	--------------	------------	-------------	--------------

TOTAL LIABILITIES AND

FUND BALANCE .....

	<b>\$4,669,807</b>	<b>\$2,856,947</b>	<b>\$20,472,438</b>	<b>\$ 226,056</b>	<b>\$28,225,248</b>	<b>\$14,551,546</b>
--	--------------------	--------------------	---------------------	-------------------	---------------------	---------------------

BAPTIST RETIREMENT HOMES OF NORTH CAROLINA, INCORPORATED

STATEMENT OF SUPPORT, REVENUES, EXPENSES AND CHANGES IN FUND BALANCES

Year Ended September 30, 1989

With Comparative Totals for 1988

	Operating Fund			Capital Development Fund	Plant Fund	Endowment Fund	Total All Funds	
	Unrestricted	Restricted	Total				1989	1988
<b>OPERATING REVENUES:</b>								
Residents' room, board and nursing care .....	\$3,635,653	\$ -0-	\$3,635,653	\$ -0-	\$ -0-	\$ -0-	\$3,635,653	\$3,647,544
Allowances and adjustments (Note 9) .....	( 677,302)	( 23,733)	( 701,035)				( 701,035)	( 809,792)
<b>NET OPERATING REVENUES .....</b>	<b>\$2,958,351</b>	<b>\$ (23,733)</b>	<b>\$2,934,618</b>	<b>\$ -0-</b>	<b>\$ -0-</b>	<b>\$ -0-</b>	<b>\$ 2,934,618</b>	<b>\$2,837,752</b>
<b>OPERATING EXPENSES:</b>								
General operations and administration .....	4,185,869	32,385	4,218,254	356,687	125,818	-0-	4,700,759	4,215,610
	<b>\$(1,227,518)</b>	<b>\$( 56,118)</b>	<b>\$(1,283,636)</b>	<b>\$( 356,687)</b>	<b>\$( 125,818)</b>	<b>\$ -0-</b>	<b>\$(1,766,141)</b>	<b>\$(1,377,858)</b>
Depreciation .....	194,850	-0-	194,850	3,796	-0-	-0-	198,646	221,285
<b>EXCESS OF OPERATING EXPENSES OVER OPERATING REVENUES .....</b>	<b>\$(1,422,368)</b>	<b>\$( 56,118)</b>	<b>\$(1,478,486)</b>	<b>\$( 360,483)</b>	<b>\$( 125,818)</b>	<b>\$ -0-</b>	<b>\$(1,964,787)</b>	<b>\$(1,599,143)</b>

OTHER REVENUES AND SUPPORT:

Gifts, churches and special day offerings	\$295,632	\$ -0-	\$295,632	\$ -0-	\$ -0-	\$ -0-	\$295,632	\$290,627
Baptist State Convention	501,118		501,118				501,118	448,326
Other gifts	66,839	\$ 56,118	122,957				122,957	81,148
Investment income, net	63,774		63,774				63,774	80,958
Income from estates and trusts	162,577		162,577				162,577	138,664
Gain (loss) on sale of assets, net	2,239		2,239		478,775		481,014	54,598
Decrease in valuation of securities	( 2,643)		( 2,643)				( 2,643)	-0-
Other income	9,414		9,414				9,414	14,667

<b>TOTAL OTHER REVENUES AND SUPPORT</b>	<b>\$1,098,950</b>	<b>\$ 56,118</b>	<b>\$ 1,155,068</b>	<b>\$ -0-</b>	<b>\$ 478,775</b>	<b>\$ -0-</b>	<b>\$ 1,633,843</b>	<b>\$ 1,108,988</b>
---	--------------------	------------------	---------------------	---------------	-------------------	---------------	---------------------	---------------------

<b>EXCESS (DEFICIT) OF REVENUES AND SUPPORT OVER EXPENSES BEFORE CAPITAL ADDITIONS</b>	<b>\$( 323,418)</b>	<b>\$ -0-</b>	<b>\$( 323,418)</b>	<b>\$( 360,483)</b>	<b>\$ 352,957</b>	<b>\$ -0-</b>	<b>\$( 330,944)</b>	<b>\$( 490,155)</b>
--	---------------------	---------------	---------------------	---------------------	-------------------	---------------	---------------------	---------------------

CAPITAL ADDITIONS:

Contributions and bequests	-0-	-0-	-0-	212,595	-0-	-0-	212,595	201,856
Increase in valuation of securities				-0-	-0-	-0-	-0-	-0-
Investment income				42,591	-0-	-0-	42,591	18,514
Gain on sale of investments				-0-	-0-	-0-	-0-	-0-

<b>TOTAL CAPITAL ADDITIONS</b>	<b>\$ -0-</b>	<b>\$ -0-</b>	<b>\$ -0-</b>	<b>\$ 255,186</b>	<b>\$ -0-</b>	<b>\$ -0-</b>	<b>\$ 255,186</b>	<b>\$ 220,370</b>
--------------------------------	---------------	---------------	---------------	-------------------	---------------	---------------	-------------------	-------------------

<b>EXCESS (DEFICIT) OF REVENUES AND SUPPORT OVER EXPENSES AFTER CAPITAL ADDITIONS</b>	<b>\$( 323,418)</b>	<b>\$ -0-</b>	<b>\$( 323,418)</b>	<b>\$ (105,297)</b>	<b>\$ 352,957</b>	<b>\$ -0-</b>	<b>\$( 75,758)</b>	<b>\$( 269,785)</b>
---	---------------------	---------------	---------------------	---------------------	-------------------	---------------	--------------------	---------------------

TRANSFERS:

Transfer of sales proceeds from sale of Hayes Home				2,147,840	(2,147,840)	-0-	-0-	-0-
Transfers to remove interfund payables/receivables (Note 12)	( 149,028)	-0-	( 149,028)	875,569	( 726,541)	-0-	-0-	-0-
Transfer for current year depreciation	194,850	-0-	194,850	3,796	( 198,646)	-0-	-0-	-0-
Transfer of loans to Plant Fund				15,051,424	(15,051,424)	-0-	-0-	-0-
Transfer of principle to Endowment Fund	( 6,869)	-0-	( 6,869)	-0-	-0-	6,869	-0-	-0-
Transfers to Plant Fund for property and equipment acquisitions (net of deletions)	( 49,597)	( -0-)	(49,597)	(18,736,745)	18,786,342	-0-	-0-	-0-
Transfer for debt service				( 125,818)	125,818	-0-	-0-	-0-

<b>NET INCREASE (DECREASE) IN FUND BALANCES</b>	<b>\$(334,062)</b>	<b>\$ -0-</b>	<b>\$(334,062)</b>	<b>\$( 889,231)</b>	<b>\$1,140,666</b>	<b>\$ 6,869</b>	<b>\$( 75,758)</b>	<b>\$( 269,785)</b>
Fund balances, beginning	415,529	-0-	415,529	511,733	3,974,622	218,624	5,120,508	5,390,293
Fund balances, ending	\$ 81,467	\$ -0-	\$ 81,467	\$( 377,498)	\$ 5,115,288	\$ 225,493	\$ 5,044,750	\$ 5,120,508

BAPTIST RETIREMENT HOMES OF NORTH CAROLINA, INCORPORATED

STATEMENTS OF CHANGES IN FINANCIAL POSITION

Year Ended September 30, 1989

With Comparative Totals for 1988

	1989	1988
SOURCE OF FUNDS:		
Excess (deficiency) of support and revenue over expenses before capital additions .....	\$( 330,944)	\$( 490,155)
Capital additions .....	255,186	220,370
Excess (deficiency) of support and revenue expenses after capital additions .....	\$( 75,758)	\$( 269,785)
Add back provision for depreciation, which does not affect working capital .....	198,646	221,285
Total from operations .....	<u>\$ 122,888</u>	<u>\$( 48,500)</u>
Proceeds from sale of assets, net of gain included in operations .....	1,676,106	-0-
Book value of restricted assets returned to donor .....	154,250	-0-
Increase (decrease) in other liabilities		
Long-term debt .....	\$8,556,213	\$ 4,928,456
Obligations under capitalized lease — noncurrent .....	( 7,417)	( 10,297)
Residents' accounts .....	(126,878)	( 92,879)
Net increase in other liabilities .....	<u>\$8,421,918</u>	<u>\$4,825,280</u>
	<u>\$10,375,162</u>	<u>\$4,776,780</u>
USE OF FUNDS:		
Property and equipment additions .....	\$ 18,771,632	\$ 53,476
Increase (decrease) in other assets		
Cash value of life insurance .....	\$ 16,655	\$ 15,284
Capitalized development costs		
Winston-Salem .....	(6,012,251)	3,740,717
Charlotte .....	199,419	1,864,333
Asheville .....	21,430	11,482
Rental property .....	-0-	( 3,212)
Net increase (decrease) in other assets .....	<u>\$( 5,774,747)</u>	<u>\$5,628,604</u>
	<u>\$12,996,885</u>	<u>\$5,682,080</u>
INCREASE (DECREASE) IN WORKING CAPITAL .....	<u>\$(2,621,723)</u>	<u>\$( 905,300)</u>

CHANGES IN WORKING CAPITAL COMPONENTS

Increase (decrease) in current assets:		
Cash and temporary cash investments (Note 17) .....	\$3,291,837	\$ 582,889
Marketable securities and other investments .....	( 591,322)	(736,902)
Other Investments .....	( 1,595)	-0-
Accounts and notes receivable .....	17,485	( 88,969)
Interest receivable .....	(13,387)	( 1,819)
Other .....	( 2,801)	( 346)
	<u>\$2,705,819</u>	<u>\$( 245,147)</u>
Increase (decrease) in current liabilities:		
Accounts payable .....	\$ 150,188	\$379,012
Retainage payable .....	713,293	-0-
Current obligation under capitalized lease .....	( 6,293)	682
Current portion of long-term debt .....	1,685,000	-0-
Accrued expenses .....	144,047	41,114
Personal funds of residents .....	100	2,937
Escrow deposits .....	2,790,814	241,236
Deferred restricted amounts .....	( 149,607)	( 4,828)
	<u>\$ 5,327,542</u>	<u>\$ 660,153</u>
INCREASE (DECREASE) IN WORKING CAPITAL .....	<u>\$( 2,621,723)</u>	<u>\$( 905,300)</u>



# NORTH CAROLINA BAPTIST

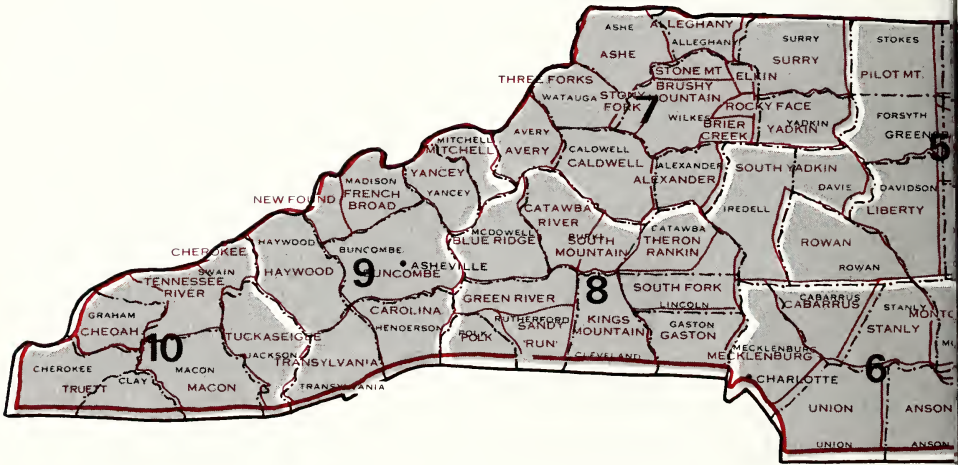

- GREY AREAS INDICATE REGIONS
- BLACK DOTTED LINES INDICATE COUNTIES
- RED LINES INDICATE DISTRICT ASSOCIATIONS

\*Burnt Swamp Association includes churches in the following counties; Columbus, Cumberland, Dillon, (S.C.), Hoke, Robeson, Sampson and Warren.



---

**Baptist State Convention:**

Elected messengers from participating churches. (Meets annually.)

---

**The General Board:**

Members from each of the 79 district associations who "serve as the Convention during sessions." (Meets three times per year.)

---

**Management:**

The Convention employs the "entrusting concept by committing responsibility into the hands of committees and boards."

The Convention now relates to Wake Forest University through a fraternal relationship.

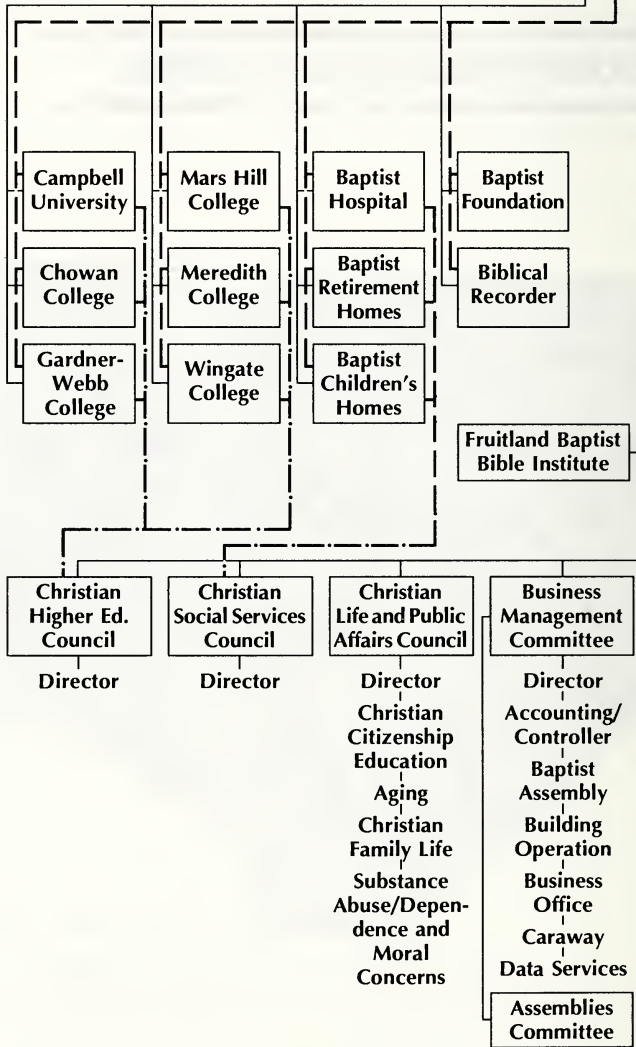

---

**Employees:**

Employed staff for institutions and agencies work under the supervision of the trustees.

Administrative Associates for Minister Support, Program Coordination, Administration and Executive Secretary of the Council on Christian Social Services, and Administrative Assistant to the Executive Director-Treasurer and Convention staff are employees of the General Board elected by the Executive Committee.

---

**Auxiliaries to Convention:**

North Carolina Woman's Missionary Union and North Carolina Baptist Men work voluntarily with the Convention.

# Baptist State Convention of North Carolina

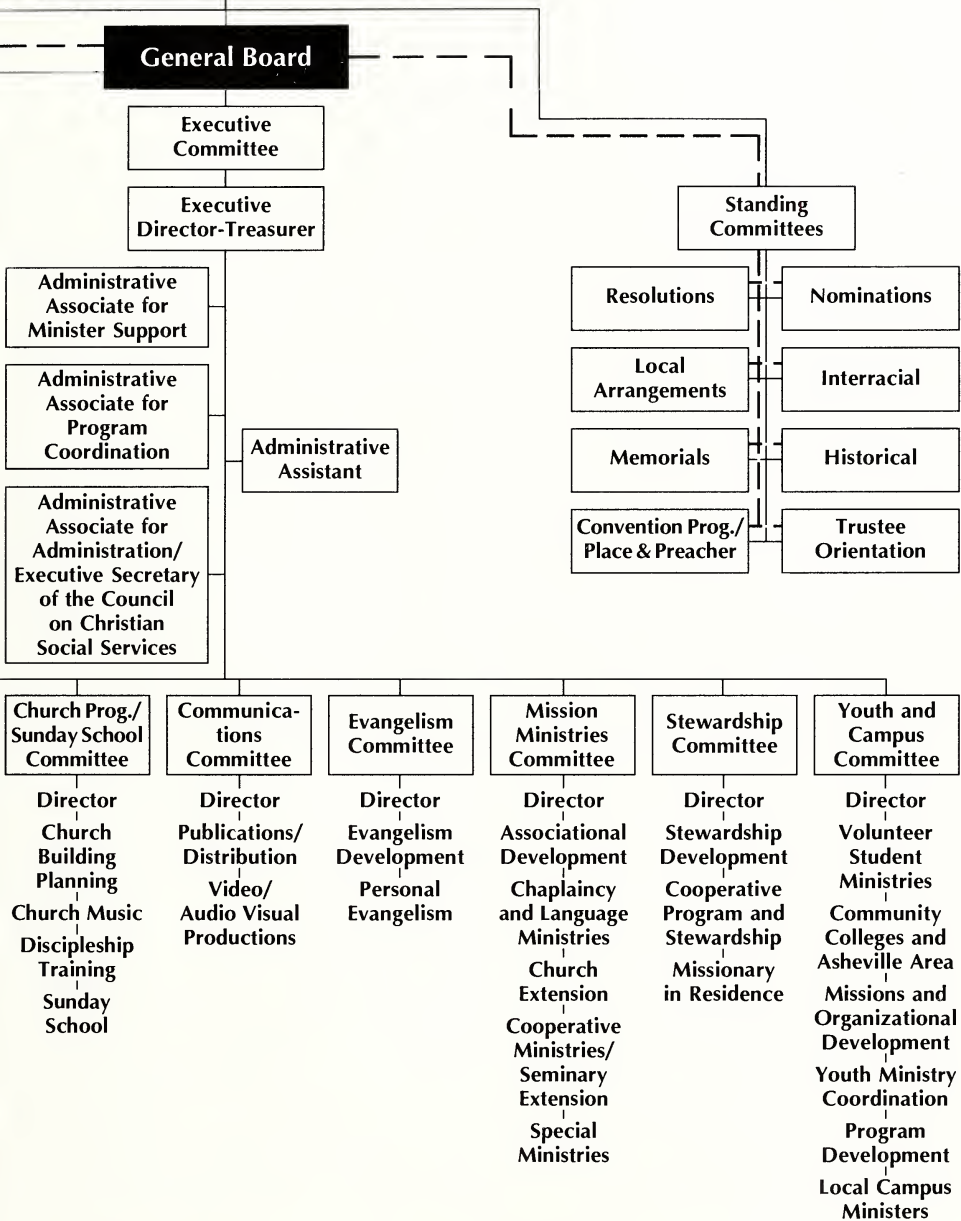

North Carolina  
Woman's Missionary Union  
(Mundo Vista) and  
North Carolina  
Baptist Men  
(Camp Caraway)

- Direct lines of responsibility and accountability
- - - - Constitution-specified working responsibilities
- · - · Working relationships with two-way responsibilities





**Bulk Rate  
Non-Profit Org.  
U.S. Postage  
PAID  
Raleigh, NC  
Permit No. 57**

90-057MCA  
NC COLLECTION/UNC LIBRARY  
WILSON LIBRARY/CB 3930  
CHAPEL HILL NC 27599



**Baptist State Convention  
of North Carolina  
P.O. Box 1107  
Cary, NC 27512-1107**





**HECKMAN**  
**INDERY INC.**



**JUL 90**



N. MANCHESTER,  
INDIANA 46962

