

X8204  
M526  
W6  
R4  
957/58



*Mission*  
AND  
*Witness*

19<sup>th</sup> Annual Report

**WOMAN'S DIVISION OF CHRISTIAN SERVICE**  
of the Board of Missions of The Methodist Church

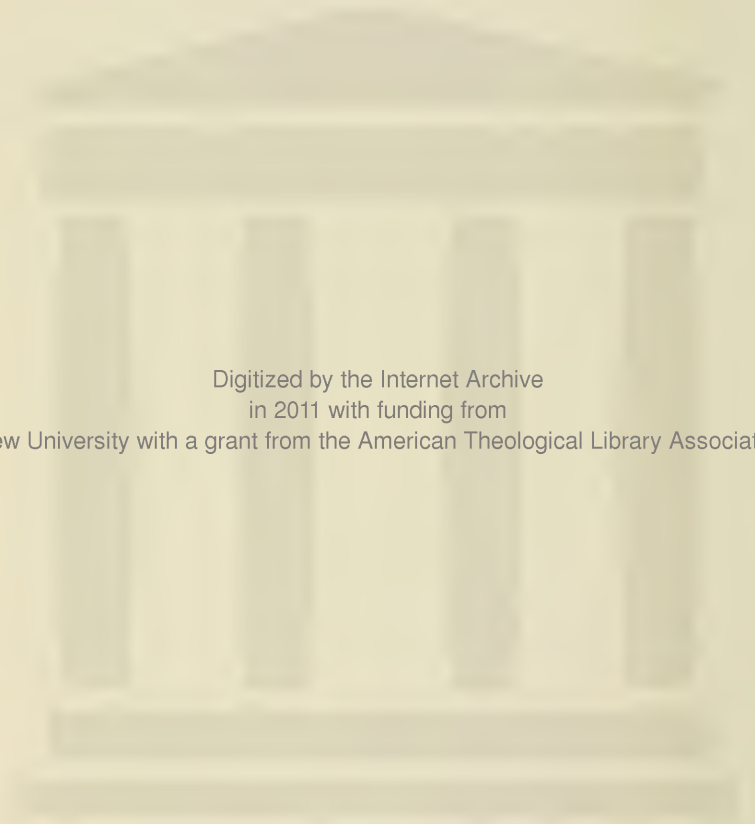

Digitized by the Internet Archive  
in 2011 with funding from

Drew University with a grant from the American Theological Library Association

# *Mission and Witness*



NINETEENTH ANNUAL REPORT  
OF THE  
WOMAN'S DIVISION OF CHRISTIAN SERVICE  
OF THE  
BOARD OF MISSIONS OF THE METHODIST CHURCH

*Reports June 1, 1957—May 31, 1958*  
*Roster of Officers June 1, 1958—May 31, 1959*

HEADQUARTERS: 150 FIFTH AVENUE, NEW YORK 11, NEW YORK

## QUADRENNIAL GOALS—1956-1960

### *The Spirit of Christ—For All of Life*

**The Call:** To every member of every  
Woman's Society of Christian Service  
and Wesleyan Service Guild—

#### **1. TO COMMIT HERSELF TO THE SPIRIT AND PRINCIPLES OF CHRIST FOR THE WHOLE WORLD**

By

- Studying to know the spirit and principles of Christ.
- Seeking personally to obtain the spirit of Christ.
- Practicing the principles of Christ in everyday living.
- Communicating to others the joy of discovering Christ.

#### **2. TO ACCEPT RESPONSIBILITY IN THE TOTAL PROGRAM OF THE LOCAL CHURCH**

By

- Attending church services regularly.
- Giving time, talent, and support systematically and thoughtfully.
- Sharing in church and community programs for all age groups.
- Helping train youth and students for Christian responsibility.

#### **3. TO INTERPRET THE PLACE OF THE EDUCATIONAL INSTITUTIONS OF THE WOMAN'S DIVISION OF CHRISTIAN SERVICE IN THE WORLD MISSION OF THE CHURCH**

By

- Making known the objectives of these educational institutions.
- Showing how they are related to the world mission of the church.



**4. TO CONFRONT THE LOCAL CHURCH WITH THE CHALLENGE OF RECRUITMENT FOR MISSIONARY AND DEACONESS SERVICE**

By

Cooperating through every channel of missionary education.

Alerting young people to the needs of the world.

Creating an awareness of the diversity of opportunities in missionary service.

**5. TO CREATE A FELLOWSHIP WITHOUT BARRIERS IN LOCAL CHURCH AND COMMUNITY**

By

Practicing the principles in the Charter of Racial Policies of the Woman's Division of Christian Service.

Welcoming into worship and service all who seek to follow Christ.

Urging persons of all cultures and races into the fellowship and activities of the church.

**6. TO IDENTIFY HERSELF WITH THE PEOPLES OF THE WORLD**

By

Becoming acquainted with the missionary program.

Evaluating her own personal relationships with others.

Cultivating opportunities to learn from people of all races and cultures.

Losing herself in the joy, sorrow, needs, and achievements of others.

Giving of self, time, and possessions for others.

**7. TO SPEAK AND ACT BOLDLY IN CHRIST'S NAME FOR JUSTICE AND PEACE FOR ALL PEOPLE**

By

Standing with courage and strength for the principles of Christ.

Studying to understand the meaning of justice and peace for all.

Practicing peace and justice in daily attitudes.

Supporting the United Nations in its program for justice and peace.

**Woman's Division of Christian Service**  
of the  
**Board of Missions**  
**The Methodist Church**

150 Fifth Avenue, New York 11, N. Y.  
(Cable Address: MISSIONS, NEW YORK)

**OFFICERS**

**President**

MRS. J. FOUNT TILLMAN.....R. F. D. 1, Lewisburg, Tenn.

**Vice-President**

MRS. T. OTTO NALL.....2748 Marcy Avenue, Evanston, Ill.

**Vice-President**

(Chairman of Department of Work in Foreign Fields)

MRS. JOHN M. PEARSON.....234 North Street, Newburgh, N. Y.

**Vice-President**

(Chairman of Department of Work in Home Fields)

MRS. C. P. HARDIN.....108 S. Crest Road, Chattanooga, Tenn.

**Vice-President**

(Chairman of Department of Christian Social Relations)

MRS. A. R. HENRY.....608 Wilson Avenue, Menomonie, Wis.

**Recording Secretary**

MRS. J. ERNEST WILKINS.....4708 Blagden Terrace N. W., Washington 11, D. C.

**Treasurer**

MRS. PORTER BROWN.....150 Fifth Avenue, New York 11, N. Y.

---

**Assistant Treasurer**

MISS BEVERLEY C. BERRY.....150 Fifth Avenue, New York 11, N. Y.

**Assistant Treasurers for Departments**

MISS HAZEL M. BEST (Foreign).....150 Fifth Avenue, New York 11, N. Y.

MISS MARGUERITE HAWKINS (Home)....150 Fifth Avenue, New York 11, N. Y.

**Disbursing Officer**

MRS. ALICE C. WILLIAMS.....150 Fifth Avenue, New York 11, N. Y.

(Addresses are 150 Fifth Avenue, New York 11, N. Y., unless otherwise stated)

**Executive Secretaries**

**Department of Work in Foreign Fields**

Africa and Europe: MISS RUTH LAWRENCE  
 India, Pakistan, and Nepal: MISS LUCILE COLONY  
 Japan and Korea: MISS MARGARET BILLINGSLEY  
 Latin American Countries: MISS MARIAN L. DERBY  
 Southeast Asia and China: MISS CLARA M. FRENCH  
 Medical Secretary: DR. HAROLD N. BREWSTER  
 Associate Secretary: MRS. F. RODERICK DAIL  
 Assistant Secretary: MISS ANNA G. GIVENS

**Department of Work in Home Fields**

Commission on Deaconess Work: MISS MARY LOU BARNWELL  
 Educational Institutions: MISS MURIEL DAY  
 Social Welfare and Medical Work: MISS EMMA BURRIS  
 Town and Country: MISS L. CORNELIA RUSSELL  
 Urban Work: MRS. MABEL GARRETT WAGNER  
 Associate Secretary: MRS. IONA S. HENRY  
 Assistant Secretary: MISS RUTH POPE

**Department of Christian Social Relations**

MISS THELMA STEVENS  
 Associate Secretaries: MRS. CLIFFORD A. BENDER, MISS THERESSA HOOVER

**Section of Education and Cultivation**

Executive Secretary: MISS DORCAS HALL  
 Secretary of Promotion: MISS HELEN L. JOHNSON  
 Secretary of Missionary Education: MISS ELIZABETH STINSON  
 Assistant to Secretary of Missionary Education: MRS. CHESTER B. KNAPP  
 Secretary of Wesleyan Service Guild: MISS LILLIAN A. JOHNSON

**Associate Secretaries**

Student Work: MISS DOROTHY NYLAND; Youth Work: \_\_\_\_\_; Children's Work: MISS MONA E. KEWISH; Visual Education: MISS ELIZABETH MARCHANT  
 Assistant Secretary: MISS BARBARA CAMPBELL

**Editor—*World Outlook* and other Joint Literature Publications**

MISS DOROTHY MCCONNELL

**Field Workers**

MISS DOROTHY BARNETTE      MRS. W. B. LANDRUM      MISS E. LOUISE NICHOLS

**Secretaries of Missionary Personnel**

MISS ALPHARETTA LEEPER      MISS J. MARGUERITE TWINEM  
 MISS JANE STENTZ, Associate Secretary

**Editors**

Editor of Literature: MISS JUANITA BROWN  
 Associate Editors of Literature: MISS FRANCES ESHELMAN; MISS SARAH PARROTT  
 Editor of *The Methodist Woman*: MRS. C. A. MEEKER

Literature Headquarters, 7320 Reading Road, Cincinnati 37, Ohio

Circulation Manager and Secretary of Literature: MRS. C. C. LONG

Publication and Business Manager: MRS. E. LEROY STIFFLER

Interboard Staff Members, 1001 19th Avenue, South, Nashville 2, Tennessee  
**Interboard Committee on Missionary Education**

Executive Secretary: MR. HORACE WILLIAMS  
 Adult Work: MR. EDWIN TEWKSBURY  
 Youth Work: MISS MAY L. TITUS  
 Children's Work: MISS MURIEL COLTRANE  
 Summer Itineration: MISS JENNIE YOUNGBLOOD

**Methodist Youth Fund:** MISS EMELINE CRANE

**Interboard Committee on Christian Vocations:** DR. MARCUS J. BIRRELL

## MEMBERS

*Northeastern Jurisdiction*

BISHOP FREDERICK B. NEWELL.....	150 Fifth Avenue, New York 11, N. Y.
MRS. WILLIAM T. ANDERSON.....	34 S. Hunter Avenue, Auburn, N. Y.
MRS. G. ALBIN DAHLQUIST.....	481 Fair Street, Warwick, R. I.
MRS. L. F. HEMENWAY.....	703 Grandview Avenue, New Castle, Pa.
MRS. PAUL G. MASTERS....	Methodist Church Home, Cornwall, Lebanon County, Pa.
MRS. JOHN M. PEARSON.....	234 North Street, Newburgh, N. Y.
MRS. WALLACE N. STREETER.....	516 Van Buren Street, N. W., Washington 12, D. C.

*Members-at-Large*

MRS. JOHN O. MABUCE.....	334 Baynes Street, Buffalo 13, N. Y.
MRS. JOHN W. WARREN.....	269 Flower Avenue, W., Watertown, N. Y.

*Southeastern Jurisdiction*

BISHOP ROY H. SHORT.....	201 Eighth Avenue, South, Nashville, Tenn.
MRS. WALTER H. BECKHAM.....	461 S. W. Twenty-second Road, Miami, Fla.
MRS. C. L. COOPER.....	412 N. Sycamore Street, Mount Sterling, Ky.
MRS. C. P. HARDIN.....	108 S. Crest Road, Chattanooga, Tenn.
MRS. JOHN HOYLE, JR.....	116 Church Street, Smyre Station, Gastonia, N. C.
MRS. L. L. JACKSON.....	1413 Cleburne Avenue, Birmingham, Ala.
MRS. J. FOUNT TILLMAN.....	R. F. D. 1, Lewisburg, Tenn.
MRS. H. B. TRIMBLE.....	P. O. Box 725, Emory University, Atlanta 22, Ga.
MRS. RALPH WILSON, SR.....	402 Forest Drive, Laurens, S. C.

*Members-at-Large*

MRS. DAVID J. CATHCART.....	127 E. Maxwell Street, Lakeland, Fla.
MRS. E. U. ROBINSON.....	P. O. Box 516, Gallatin, Tenn.

*Central Jurisdiction*

BISHOP EDGAR A. LOVE.....	828 N. Carrollton Avenue, Baltimore 17, Md.
MRS. E. J. BADGETT.....	631 Baronne Street, New Orleans 12, La.
MRS. W. H. MCCALLUM.....	2972 E. Lafayette Street, Detroit 7, Mich.
MRS. W. N. RIVERS.....	4011 Massachusetts Avenue, S. E., Washington 20, D. C.
MRS. J. ERNEST WILKINS.....	4708 Blagden Terrace, N. W., Washington 11, D. C.

*Members-at-Large*

MRS. LOUIS H. FIELDS.....	Kentucky State College, Frankfort, Ky.
MRS. ROBERT K. GORDON.....	Box 226, Dillon, S. C.

*North Central Jurisdiction*

BISHOP H. CLIFFORD NORTHCOTT....	516 First National Bank Bldg., Madison 3, Wis.
MRS. HAROLD M. BAKER.....	3433 Secor Road, Toledo 6, Ohio
MRS. H. F. BRANDT.....	644 Pioneer Trail, Aurora, Ohio
MRS. EARL W. DOUGLAS.....	4607 N. Seeger Street, Cass City, Mich.
MRS. DONALD H. GIBBS.....	1500 W. William Street, Decatur, Ill.

- MRS. A. O. GUNNERUD.....Rugby, N. D.  
 MRS. A. R. HENRY.....608 Wilson Avenue, Menomonie, Wis.  
 MRS. F. L. MCDANIEL.....3607 East Twelfth Avenue, Gary, Ind.  
 MRS. T. OTTO NALL.....2748 Marey Avenue, Evanston, Ill.

*Members-at-Large*

- MRS. PAUL SPENCER.....991 Parkside Drive, Alliance, Ohio  
 MRS. ALVIN B. PFEIFFER.....523 Kingsway Drive, Aurora, Ill.

**South Central Jurisdiction**

- BISHOP DANA DAWSON.....810 National Bank of Topeka Bldg., Topeka, Kan.  
 MRS. C. C. COFFEE.....3419 Twenty-first Street, Lubbock, Tex.  
 MRS. FRANK GREATHOUSE.....Rogers, N. M.  
 MRS. J. RUSSELL HENDERSON.....110 N. Cedar Street, Little Rock, Ark.  
 MRS. GLENN E. LASKEY.....710 N. Vienna Street, Ruston, La.  
 MRS. CHARLES W. MEAD.....5122 Davenport Street, Omaha 3, Neb.  
 MRS. W. L. PERRYMAN.....406 Spruce Street, Kansas City, Mo.

*Members-at-Large*

- MRS. W. E. HORTON, JR.....3655 Piping Rock Lane, Houston 19, Tex.  
 MRS. HAROLD L. SOULEN.....760 Highland, Salina, Kan.

**Western Jurisdiction**

- BISHOP GLENN R. PHILLIPS.....2100 S. Josephine Street, Denver 10, Colo.  
 MRS. WALTER EICHINGER.....2281 E. Sixty-first Street, Seattle 15, Wash.  
 MRS. JAMES P. HOWELL.....1832 Seventeenth Avenue, San Francisco 22, Calif.  
 MRS. B. R. LEWIS.....32-B Alta Street, Arcadia, Calif.  
 MRS. B. F. RUSSELL.....410 S. Thurmond Street, Sheridan, Wyo.

*Members-at-Large*

- MRS. E. M. TILTON.....302 East Third Street, Moscow, Ida.  
 MRS. EDWIN A. INGHAM.....1801 Fair Oaks Avenue, Apt. B, South Pasadena, Calif.

**Representatives from the Divisions of National and World Missions**

- MR. WILLIAM E. SANDER.....1508 Seventh Avenue, Seattle, Wash.  
 REV. GEORGE R. WILLIAMS.....New Albany, Miss.  
 REV. MERRILL C. JOHNSON.....245 Liberty Street, Newburgh, N. Y.  
 MR. DEWEY LAMPKIN.....6135 S. Aberdeen Street, Chicago, Ill.

**Youth Members**

- MISS KATHERINE EDWARDS.....Schribner Hall, Fisk University, Nashville, Tenn.  
 MISS PATRICIA LASHBROOK....102 E. University, Illinois Wesleyan, Bloomington, Ill.

**Chairman of the Program Area of Christian Outreach of the National MYF Commission of the National Conference of Methodist Youth**

- MR. DARRELL SMITH.....Hendrix College, Conway, Ark.



# Standing Committees

## Executive Committee

Mrs. J. FOUNT TILLMAN, *Chairman*  
R. F. D. 1, Lewisburg, Tenn.  
BISHOP EDGAR A. LOVE  
BISHOP H. CLIFFORD NORTHCUTT  
BISHOP ROY H. SHORT  
Mrs. WILLIAM T. ANDERSON  
Mrs. HAROLD M. BAKER  
Mrs. H. F. BRANDT  
Mrs. C. P. HARDIN  
Mrs. J. RUSSELL HENDERSON  
Mrs. A. R. HENRY  
Mrs. JAMES P. HOWELL  
Mrs. B. R. LEWIS  
Mrs. W. H. MCCALLUM  
Mrs. PAUL G. MASTERS  
Mrs. CHARLES W. MEAD

Mrs. T. OTTO NALL  
Mrs. JOHN M. PEARSON  
Mrs. E. U. ROBINSON  
Mrs. HAROLD L. SOULEN  
Mrs. WALLACE N. STREETER  
Mrs. J. ERNEST WILKINS

*Ex Officio* (without vote)  
Executive and other Secretaries  
Treasurers  
Disbursing Officer  
Editors  
Publication and Business Manager  
Circulation Manager and Secretary of Literature

## Administrative Committee

Mrs. J. FOUNT TILLMAN, *Chairman*  
Mrs. H. F. BRANDT  
Mrs. C. P. HARDIN  
Mrs. A. R. HENRY  
Mrs. W. H. MCCALLUM  
Mrs. T. OTTO NALL  
Mrs. JOHN M. PEARSON

Mrs. E. U. ROBINSON  
Mrs. WALLACE N. STREETER  
Mrs. J. ERNEST WILKINS

*Ex Officio* (without vote)  
Executive Secretaries  
Treasurer

## Constitution and Bylaws—

Mrs. HAROLD L. SOULEN, *Chairman*  
760 Highland, Salina, Kan.  
Mrs. C. C. COFFEE  
Mrs. G. ALBIN DAHLQUIST  
Mrs. EARL W. DOUGLAS  
Mrs. DONALD H. GIBBS  
Mrs. A. O. GUNNERUD  
Mrs. W. E. HORTON, JR.  
Mrs. JOHN HOYLE, JR.  
Mrs. L. L. JACKSON  
Mr. DEWEY LAMPKIN  
Mrs. LOUIS H. FIELDS  
Mrs. CHARLES W. MEAD  
Mrs. ALVIN B. PFEIFFER  
Mr. WILLIAM E. SANDER  
Mrs. WALLACE N. STREETER  
Mrs. E. M. TILTON

## Library Service—

Mrs. W. H. MCCALLUM, *Chairman*  
2972 E. Lafayette St., Detroit 7, Mich.  
Mrs. DONALD H. GIBBS  
Mrs. JOHN HOYLE, JR.  
Mrs. F. RODERICK DAIL  
Miss MURIEL DAY

*Ex Officio:*  
Editor for the Committee

## Literature and Publications—

Mrs. JAMES P. HOWELL, *Chairman*  
1832 17th Ave., San Francisco 22, Calif.  
Mrs. E. J. BADGETT  
Mrs. G. ALBIN DAHLQUIST  
Mrs. GLENN E. LASKEY  
Mrs. F. L. MCDANIEL  
Mrs. T. OTTO NALL  
Mrs. RALPH WILSON, SR.

*Ex Officio:*  
Editors  
Circulation Manager and Secretary of Literature  
Publication and Business Manager  
Chairman and Secretaries of the Section of Education and Cultivation  
Chairman of the Department of Work in Foreign Fields, one Executive Secretary appointed by the department  
Chairman of the Department of Work in Home Fields, one Executive Secretary appointed by the department.  
Chairman of the Department of Christian Social Relations, the Executive Secretary of the department  
President of the Woman's Division  
Treasurer of the Woman's Division  
Chairman of the Standing Committee on Spiritual Life  
Vice-Chairman of the Standing Committee on Wesleyan Service Guild  
A Secretary of Missionary Personnel

## Finance and Estimates—

Mrs. CHARLES W. MEAD, *Chairman*  
5122 Davenport St., Omaha 3, Neb.  
Mrs. WILLIAM T. ANDERSON  
Mrs. H. F. BRANDT  
Mrs. C. P. HARDIN  
Mrs. A. R. HENRY  
Mrs. GLENN E. LASKEY  
Mrs. B. R. LEWIS  
Mrs. PAUL G. MASTERS  
Mrs. JOHN M. PEARSON  
Mrs. E. U. ROBINSON  
Mrs. J. FOUNT TILLMAN  
Mrs. H. B. TRIMBLE  
Mrs. J. ERNEST WILKINS

*Ex Officio:*  
Executive Secretaries  
Treasurers  
Disbursing Officer  
Editors  
Publication and Business Manager  
Circulation Manager and Secretary of Literature  
Secretaries of the Section of Education and Cultivation



**Missionary Personnel—**

Mrs. WILLIAM T. ANDERSON, *Chairman*  
 34 S. Hunter Ave., Auburn, N. Y.  
 Mrs. C. L. COOPER  
 Mrs. ROBERT K. GORDON  
 Mrs. C. P. HARDIN  
 Mrs. PAUL G. MASTERS  
 Mrs. T. OTTO NALL  
 Mrs. JOHN M. PEARSON  
 Mrs. W. L. PERRYMAN  
 Mrs. J. FOUNT TILLMAN  
 Miss ALPHARETTA LEEPER  
 Miss JANE STENTZ  
 Miss J. MARGUERITE TWINEM  
 Jurisdiction Secretaries of Missionary Personnel

*Ex Officio:*

Executive Secretaries of Foreign and Home Fields  
 Secretaries of Youth Work, Student Work, Wesleyan Service Guild  
 Editor for the Committee

**Nominations—**

Mrs. WALLACE N. STREETER, *Chairman*  
 516 Van Buren St., N. W.,  
 Washington 12, D. C.  
 Mrs. HAROLD M. BAKER  
 Mrs. JAMES P. HOWELL  
 Mrs. PAUL G. MASTERS  
 Mrs. W. H. McCALLUM  
 Mrs. CHARLES W. MEAD  
 Mrs. T. OTTO NALL  
 Mrs. E. U. ROBINSON  
 Mrs. H. B. TRIMBLE

**Pensions—**

Mrs. PAUL G. MASTERS, *Chairman*  
 Methodist Church Home, Cornwall, Pa.  
 Mrs. CHARLES W. MEAD  
 Miss MARY LOU BARNWELL  
 Miss HAZEL M. BEST  
 Miss MARGARET BILLINGSLEY  
 Mrs. PORTER BROWN  
 Miss MARGUERITE HAWKINS  
 Mrs. ALICE C. WILLIAMS

**Permanent Funds and Investments—**

Mrs. JOHN M. PEARSON, *Chairman*  
 234 North St., Newburgh, N. Y.  
 Mrs. WILLIAM T. ANDERSON  
 Mrs. GLENN E. LASKEY  
 Mrs. CHARLES W. MEAD  
 Mrs. J. ERNEST WILKINS  
 Mrs. PORTER BROWN

*Coopted Members:*

Mr. COLEMAN BURKE  
 Mr. ROBERT R. DIEFFENDORF  
 Mrs. H. E. JAMES  
 Mr. ELLIS L. PHILLIPS, JR.  
 Mrs. MILLARD L. ROBINSON

**Policy—**

Mrs. J. FOUNT TILLMAN, *Chairman*  
 R. F. D. 1, Lewisburg, Tenn.  
 Mrs. H. F. BRANDT  
 Mrs. C. P. HARDIN  
 Mrs. J. RUSSELL HENDERSON  
 Mrs. A. R. HENRY  
 Mrs. JAMES P. HOWELL  
 Mrs. W. H. McCALLUM  
 Mrs. CHARLES W. MEAD  
 Mrs. T. OTTO NALL  
 Mrs. JOHN M. PEARSON  
 Mrs. E. U. ROBINSON  
 Mrs. J. ERNEST WILKINS  
 Mrs. PORTER BROWN  
 Miss CLARA M. FRENCH  
 Miss DOROTHY McCONNELL

**Salaries—**

Mrs. H. B. TRIMBLE, *Chairman*  
 Box 725, Emory University, Atlanta 22, Ga.  
 Mrs. H. F. BRANDT  
 Mrs. CHARLES W. MEAD  
 Mrs. J. FOUNT TILLMAN

**Spiritual Life—**

Mrs. E. U. ROBINSON, *Chairman*  
 Box 516, Gallatin, Tenn.  
 Mrs. WALTER H. BECKHAM  
 Mrs. ROBERT K. GORDON  
 Mrs. FRANK GREATHOUSE  
 Mrs. ALVIN B. PREIFFER  
 Mrs. B. F. RUSSELL  
 Mrs. JOHN W. WARREN  
 Chairman of the Committee on Spiritual Life of the Standing Committee of the Wesleyan Service Guild  
 Jurisdiction Secretaries of Spiritual Life

*Ex Officio:*

Editor for the Committee

**Status of Women—**

Mrs. J. RUSSELL HENDERSON, *Chairman*  
 110 North Cedar St., Little Rock, Ark.  
 Mrs. LOUIS FIELDS  
 Mrs. A. O. GUNNERUD  
 Mrs. L. F. HEMENWAY  
 Mrs. W. E. HORTON, JR.  
 Mrs. L. L. JACKSON  
 Mrs. T. OTTO NALL  
 Mrs. B. F. RUSSELL  
 Mrs. F. RODERICK DAIL  
 Miss DORCAS HALL  
 Miss LILLIAN A. JOHNSON  
 Miss ALPHARETTA LEEPER  
 Miss DOROTHY McCONNELL  
 Miss THELMA STEVENS  
 Chairman of Committee on Status of Women of Wesleyan Service Guild  
 Jurisdiction Secretaries of Status of Women

**Supply Work—**

Mrs. B. R. LEWIS, *Chairman*  
 32-B Alta St., Arcadia, Calif.  
 Mrs. WILLIAM T. ANDERSON  
 Mrs. CHARLES W. MEAD  
 Chairman of the Committee on Supply Work of the Standing Committee of Wesleyan Service Guild  
 Jurisdiction Secretaries of Supply Work

*Ex Officio:*

Editor for the Committee

**Wesleyan Service Guild—**

Mrs. HAROLD M. BAKER, *Chairman*  
 3433 Secor Road, Toledo 6, Ohio  
 Mrs. E. J. BADGETT  
 Mrs. L. F. HEMENWAY  
 Mrs. JOHN HOYLE, JR.  
 Mrs. GLENN E. LASKEY  
 Mrs. B. F. RUSSELL  
 Jurisdiction Secretaries of Wesleyan Service Guild  
 Six Guild Members-at-Large  
 Secretary of Wesleyan Service Guild

*Ex Officio:*

Treasurer of Woman's Division  
 Executive Secretary of the Section of Education and Cultivation  
 Editor for the Committee

**World Federation of Methodist Women—**

Mrs. T. OTTO NALL, *Chairman*  
 2743 Marcy Ave., Evanston, Ill.  
 Mrs. E. J. BADGETT  
 Mrs. WALTER H. BECKHAM

MRS. C. C. COFFEE  
 MRS. DONALD H. GIBBS  
 MRS. FRANK GREATHOUSE  
 MRS. C. P. HARDIN  
 MRS. J. RUSSELL HENDERSON  
 MRS. A. R. HENRY  
 MRS. JOHN HOYLE, JR.  
 MRS. EDWIN A. INGHAM  
 MRS. F. L. MCDANIEL  
 MRS. CHARLES W. MEAD  
 MRS. JOHN M. PEARSON  
 MRS. ALVIN B. PFRIFFER  
 MRS. W. N. RIVERS  
 MRS. HAROLD L. SOULEN  
 MRS. WALLACE N. STREETER  
 MRS. H. B. TRIMBLE

MISS MARY LOU BARNWALL  
 MRS. C. A. BENDER  
 MISS JUANITA BROWN  
 MISS FRANCES ESHELMAN  
 MISS CLARA M. FRENCH  
 MISS DORCAS HALL  
 MISS MONA E. KEWISH  
 MISS LILLIAN A. JOHNSON  
 MISS DOROTHY MCCONNELL  
 MRS. C. A. MEEKER  
 MISS DOROTHY NYLAND  
 MISS SARAH PARBOTT  
 MISS ELIZABETH STINSON  
 Jurisdiction Vice-Presidents  
 General Officers of the Federation residing  
 within the United States

## Special Committees

### Annual Meeting—

MRS. J. FOUNT TILLMAN, *Chairman*  
 R. F. D. 1, Lewisburg, Tenn.  
 MRS. T. OTTO NALL  
 MRS. J. ERNEST WILKINS

### Consulting Members:

MRS. H. F. BRANDT  
 MRS. C. P. HARDIN  
 MRS. A. R. HENRY  
 MRS. JOHN M. PEARSON

### Annual Report—

MRS. J. ERNEST WILKINS, *Chairman*  
 4708 Blagden Terrace, N. W., Wash-  
 ington 11, D. C.  
 MRS. H. F. BRANDT  
 MRS. C. P. HARDIN  
 MRS. A. R. HENRY  
 MRS. JOHN M. PEARSON  
 MRS. J. FOUNT TILLMAN  
 MISS DORCAS HALL  
 MRS. C. C. LONG  
 MRS. E. LEROY STIFFLER  
 Editor for the Committee

### Committee on Racial Policies—

MRS. H. F. BRANDT, *Chairman*  
 644 Pioneer Trail, Aurora, Ohio  
 MRS. C. L. COOPER  
 MRS. C. P. HARDIN  
 MRS. JOHN M. PEARSON  
 MRS. A. R. HENRY  
 MRS. J. RUSSELL HENDERSON  
 MRS. ROBERT K. GORDON  
 MRS. WALTER EICHINGER  
 Youth Member  
 MISS LUCILE COLONY  
 MISS L. CORNELIA RUSSELL  
 MISS LILLIAN A. JOHNSON  
 MISS THERMA STEVENS

### Ex Officio:

MRS. J. FOUNT TILLMAN

### Week of Prayer and Self-Denial—

MRS. WALTER H. BECKHAM, *Chairman*  
 461 S. W. 22nd Road, Miami, Fla.  
 MRS. EDWIN A. INGHAM  
 MRS. EARL W. DOUGLAS  
 MRS. JOHN W. WARREN  
 MISS FRANCES ESHELMAN

## Department of Work in Foreign Fields

MRS. JOHN M. PEARSON, *Chairman*  
 MRS. WILLIAM T. ANDERSON, *Secretary*  
 MRS. E. J. BAGGETT  
 MRS. HAROLD M. BAKER  
 MRS. C. L. COOPER  
 MRS. EARL W. DOUGLAS  
 MISS KATHERINE EDWARDS  
 MRS. A. O. GUNNERUD  
 MRS. W. E. HORTON, JR.  
 MRS. JAMES P. HOWELL  
 MRS. L. L. JACKSON  
 MRS. GLENN E. LASKEY  
 MRS. B. R. LEWIS  
 MRS. W. H. MCCALLUM  
 BISHOP FREDERICK B. NEWELL  
 BISHOP ROY H. SHORT  
 MRS. PAUL SPENCER  
 MRS. E. M. TILTON  
 MRS. JOHN W. WARREN  
 REV. GEORGE WILLIAMS  
 Executive Secretaries  
 Associate Secretary  
 Assistant Secretary

### Ex Officio:

President of the Woman's Division  
 Treasurer of the Woman's Division  
 Assistant Treasurer for Foreign Fields  
 Secretary of Missionary Personnel

### Executive Committee

MRS. JOHN M. PEARSON, *Chairman*  
 MRS. WILLIAM T. ANDERSON, *Secretary*

MRS. HAROLD M. BAKER  
 MRS. JAMES P. HOWELL  
 MRS. B. R. LEWIS  
 MRS. W. H. MCCALLUM  
 BISHOP ROY H. SHORT  
 Executive Secretaries  
 Associate Secretary  
 Assistant Secretary  
 Assistant Treasurer for the department

### Administrative Committee

MRS. JOHN M. PEARSON, *Chairman*  
 MRS. WILLIAM T. ANDERSON, *Secretary*  
 MRS. HAROLD M. BAKER  
 MRS. JAMES P. HOWELL  
 MRS. B. R. LEWIS  
 MRS. W. H. MCCALLUM  
 Executive Secretaries

### Standing Committee

MRS. JOHN M. PEARSON, *Chairman*  
 MRS. HAROLD M. BAKER  
 MRS. L. L. JACKSON  
 MRS. JOHN W. WARREN  
 Jurisdiction Secretaries of Missionary  
 Service in Foreign Fields  
 Executive Secretaries  
 Associate Secretary  
 Assistant Secretary

### Ex Officio:

Executive Secretary, Section of Education  
 and Cultivation  
 Secretary of Missionary Education

**Interdivision Committee**

MISS HAZEL M. BEST  
 MRS. PORTER BROWN  
 MRS. F. RODERICK DAIL  
 Executive Secretaries

**Committee on Finance and Estimates**

MRS. JOHN M. PEARSON, *Chairman*  
 MRS. WILLIAM T. ANDERSON  
 MRS. GLENN E. LASKEY  
 MRS. B. R. LEWIS  
 Executive Secretaries  
 Assistant Treasurer for the department

**Literature Committee**

MRS. E. J. BADGETT  
 MRS. EARL W. DOUGLAS  
 MRS. A. O. GUNNERUD  
 MRS. W. E. HORTON, JR.  
 MRS. JAMES P. HOWELL  
 MRS. GLENN E. LASKEY  
 MISS MARGARET BILLINGSLEY

*Ex Officio:*

MRS. JOHN M. PEARSON

**Committee on Missionary Personnel**

MRS. WILLIAM T. ANDERSON, *Chairman*  
 MRS. C. L. COOPER  
 MRS. JOHN M. PEARSON  
 MISS J. MARGUERITE TWINEM  
 Executive Secretaries

**Nominating Committee**

MRS. HAROLD M. BAKER, *Chairman*  
 MRS. JAMES P. HOWELL  
 MRS. W. H. MCCALLUM

**Country Committees**

*Africa and Europe:*

MRS. WILLIAM T. ANDERSON  
 MRS. E. J. BADGETT  
 MRS. EARL W. DOUGLAS  
 MRS. L. L. JACKSON  
 MRS. HENRY V. LOEFFERT  
 MISS RUTH LAWRENCE

*India and Pakistan:*

MRS. HAROLD M. BAKER  
 MISS KATHERINE EDWARDS  
 MRS. B. R. LEWIS  
 MRS. JOHN M. PEARSON  
 MRS. CLYDE LEMESSURIER  
 MISS LUCILE COLONY

*Japan and Korea:*

MRS. A. O. GUNNERUD  
 MRS. W. E. HORTON, JR.  
 BISHOP FREDERICK B. NEWELL  
 MRS. E. M. TILTON  
 REV. GEORGE WILLIAMS  
 MRS. G. H. RUMPH  
 MISS MARGARET BILLINGSLEY

*Latin America:*

MRS. C. L. COOPER  
 MRS. JAMES P. HOWELL  
 BISHOP ROY H. SHORT  
 MRS. PAUL SPENCER  
 MRS. A. R. MARQUARDT  
 MISS MARIAN DERBY

*Southeast Asia and China:*

MRS. W. H. MCCALLUM  
 MRS. GLENN E. LASKEY  
 MRS. JOHN W. WARREN  
 MRS. GEORGE BERRY  
 MRS. C. D. MAHAFFEY  
 MISS CLARA M. FRENCH

**Representatives on Cooperating Boards and Committees—  
 National Council of the Churches of Christ in the U. S. A.**

*Division of Foreign Missions Committees*

*Africa Committee:* MISS RUTH LAWRENCE

*Far Eastern Office*

*China:* MISS CLARA M. FRENCH  
*Japan:* MISS MARGARET BILLINGSLEY  
*Korea:* MISS MARGARET BILLINGSLEY  
*Philippines:* MISS CLARA M. FRENCH  
*Southeast Asia:* MISS CLARA M. FRENCH  
*Committee on Cooperation in Latin America:* MISS MARIAN DERBY

*Joint Office for Southern Asia and the Near East*

*Southern Asia:* MISS LUCILE COLONY  
*The Near East:* MISS RUTH LAWRENCE  
*Radio, Visual Education, and Mass Communication:*

MISS MARIAN DERBY  
 MISS RUTH LAWRENCE

*Rural Missions and Cooperating Committee:*

MISS LUCILE COLONY

*Committee on World Literacy and Christian Literature:*

MISS CLARA M. FRENCH  
 MRS. F. RODERICK DAIL

*Treasurers' Group:* MRS. PORTER BROWN

*World Council Christian Education:*

MISS MARGARET BILLINGSLEY  
 MRS. FLOYD SHACKLOCK (Alternate)

**United Board for Christian Higher Education in Asia**

MRS. GERALD ALCOBN  
 MRS. J. D. BRAGG  
 MRS. FRANK G. BROOKS  
 MISS ROSA MAY BUTLER  
 MISS ELIZABETH CONGDON  
 MISS MARGARET FORSYTH  
 MISS CLARA M. FRENCH  
 MISS HENRIETTA GIBSON  
 MISS FLORENCE HOOPER  
 MRS. HARRIET LACY  
 MRS. ALAN K. LAING  
 MISS SALLIE LOU MACKINNON  
 MRS. J. W. MASLAND  
 MISS DOROTHY MCCONNELL  
 MRS. S. E. MCCRELESS  
 MRS. ELLIS L. PHILLIPS  
 MISS LOUISE ROBINSON  
 MRS. J. FOUNT TILLMAN  
 MISS J. MARGUERITE TWINEM  
 MRS. CHARLES E. WEGNER  
 MRS. J. ERNEST WILKINS  
 MISS LOUISA YOUNG

**Woman's Union Christian Medical College, Shanghai**

MISS HENRIETTA GIBSON  
 MRS. E. L. HILLMAN  
 MISS CLARA M. FRENCH

**Isabella Thoburn College, Lucknow**

MISS LUCILE COLONY  
 MISS HENRIETTA GIBSON  
 MISS DORCAS HALL  
 MISS FLORENCE HOOPER  
 MISS ELIZABETH M. LEE  
 DR. JAMES K. MATHEWS  
 DR. ROLAND SCOTT  
 MRS. H. E. WOOLEVER  
 MRS. JOHN M. PEARSON  
 MRS. ELLIS L. PHILLIPS (Advisory)

**Ludhiana Christian Medical College**

MISS LUCILE COLONY  
MRS. JOHN M. PEARSON (Alternate)

**Council of Christian Education  
in Asia**

MISS LUCILE COLONY  
MISS CLARA M. FRENCH

**St. Christopher's Training College**

MISS LUCILE COLONY  
MRS. JOHN M. PEARSON  
MISS DOROTHY MCCONNELL (Alternate)

**Cooperating Board for Christian  
Education in Chosen**

MRS. FRANK G. BROOKS  
MISS MARGARET BILLINGSLEY

**Woman's Christian College of Madras**

MISS LUCILE COLONY  
MRS. JOHN W. LORD  
MISS DOROTHY MCCONNELL (Alternate)

**Missionary Medical College for  
Women, Vellore**

MISS LUCILE COLONY  
MRS. ELLIS L. PHILLIPS  
MRS. JOHN M. PEARSON (Alternate)

**Vellore Christian Medical College**

MISS LUCILE COLONY  
MRS. JOHN M. PEARSON  
MRS. ELLIS L. PHILLIPS

**Kinnaird Christian College**

MISS LUCILE COLONY  
MRS. JOHN M. PEARSON  
MRS. ELLIS L. PHILLIPS

**Tokyo Woman's Christian College**

MISS MARGARET BILLINGSLEY  
MRS. C. A. MEEKER  
MRS. CHARLES E. WEGNER  
MRS. WILLIAM T. ANDERSON (Alternate)

**Christian Literature for Women and  
Children in Mission Fields**

MRS. F. RODERICK DAIL

**Christian Literature for Africa,  
American Section**

MISS RUTH LAWRENCE

**Willis Pierce Memorial Hospital,  
China**

MRS. FRANK G. BROOKS  
MISS CLARA M. FRENCH

**Ewha Woman's University, Korea**

MISS MARGARET BILLINGSLEY  
MRS. FRANK G. BROOKS  
MRS. EARL CUNNINGHAM  
MISS MARGARET FORSYTH  
MISS HENRIETTA GIBSON  
MRS. E. L. HILLMAN  
MRS. J. W. MASLAND  
MRS. VELMA MAYNOR  
MRS. S. E. MCCRELESS  
MRS. CHARLES E. WEGNER

**Japan International Christian  
University Foundation**

MISS MARGARET BILLINGSLEY  
MISS ELIZABETH M. LEE  
MRS. JOHN M. PEARSON (Alternate)  
MRS. W. N. RIVERS

**Interboard Committee for Christian  
Work in Japan**

MISS MARGARET BILLINGSLEY

**American Leprosy Missions**

MRS. FRANK G. BELL

**Department of Work in Home Fields**

Mrs. C. P. HARDIN, *Chairman*  
Mrs. W. L. PERRYMAN, *Secretary*  
Mrs. WALTER H. BECKHAM  
Mrs. H. F. BRANDT  
Mrs. C. C. COFFEE  
Mrs. LOUIS H. FIELDS  
Mrs. DONALD H. GIBBS  
Mrs. ROBERT K. GORDON  
Mrs. L. P. HEMENWAY  
Mrs. JOHN HOYLE, JR.  
Mrs. EDWIN A. INGHAM  
Ms. DEWEY LAMPKIN  
Mrs. F. L. MCDANIEL  
Mrs. PAUL G. MASTERS  
Mrs. CHARLES W. MEAD  
BISHOP H. CLIFFORD NORTHCOTT  
BISHOP GLENN R. PHILLIPS  
Mrs. E. U. ROBINSON  
Mrs. B. F. RUSSELL  
Mr. DARELL SMITH  
Executive Secretaries  
Associate Secretary  
Assistant Secretary

**Ex Officio:**

President of the Woman's Division  
Treasurer of the Woman's Division  
Assistant Treasurer for Home Fields  
Secretary of Missionary Personnel

**Executive Committee**

Mrs. C. P. HARDIN, *Chairman*  
Mrs. H. F. BRANDT

Mrs. PAUL G. MASTERS  
Mrs. CHARLES W. MEAD  
BISHOP H. CLIFFORD NORTHCOTT  
Mrs. E. U. ROBINSON  
Executive Secretaries  
Associate Secretary  
Assistant Secretary  
Assistant Treasurer for the department

**Administrative Committee**

Mrs. C. P. HARDIN, *Chairman*  
Mrs. W. L. PERRYMAN, *Secretary*  
Mrs. H. F. BRANDT  
Mrs. PAUL G. MASTERS  
Mrs. CHARLES W. MEAD  
Mrs. E. U. ROBINSON  
Executive Secretaries

**Finance and Estimates Committee**

Mrs. C. P. HARDIN, *Chairman*  
Mrs. W. L. PERRYMAN, *Secretary*  
Mrs. H. F. BRANDT  
Mrs. PAUL G. MASTERS  
Mrs. CHARLES W. MEAD  
Mrs. E. U. ROBINSON  
Executive Secretaries  
Associate Secretary  
Assistant Secretary  
Assistant Treasurer for the department



**Standing Committee**

Mrs. C. P. HARDIN, *Chairman*  
 Mrs. L. F. HEMENWAY  
 Mrs. EDWIN A. INGHAM  
 Jurisdiction Secretaries of Missionary  
 Service in Home Fields  
 Executive Secretaries  
 Associate Secretary  
 Assistant Secretary

**Ex Officio:**

Executive Secretary, Section of Education  
 and Cultivation  
 Secretary of Missionary Education

**Interdivision Committee on Work  
in Home Fields**

Miss MARY LOU BARNWELL  
 Mrs. PORTER BROWN  
 Miss EMMA BURRIS  
 Miss MURIEL DAY  
 Miss MARGUERITE HAWKINS  
 Miss ALPHARETTA LEEPER  
 Miss L. CORNELIA RUSSELL  
 Mrs. MABEL GARRETT WAGNER

**Building Committee**

Mrs. CHARLES W. MEAD, *Chairman*  
 Mrs. H. F. BRANDT  
 Mrs. F. L. McDANIEL  
 Mrs. PAUL G. MASTERS  
 Mrs. W. L. PERRYMAN

**Constitution and Bylaws**

Mrs. JOHN HOYLE, JR., *Chairman*  
 Mrs. C. C. COFFER  
 Mrs. LOUIS H. FIELDS  
 Mrs. DONALD H. GIBBS  
 Mrs. CHARLES W. MEAD

**Insurance Committee**

Mrs. ROBERT K. GORDON, *Chairman*  
 Mrs. WALTER H. BECKHAM  
 Miss EMMA BURRIS  
 Miss MARGUERITE HAWKINS

**Committee on New Work**

Mrs. W. L. PERRYMAN, *Chairman*  
 Mrs. WALTER H. BECKHAM  
 Mrs. PAUL G. MASTERS  
 Mrs. E. U. ROBINSON  
 Mrs. B. F. RUSSELL

**Committee on Nominations**

Mrs. H. F. BRANDT, *Chairman*  
 Mrs. PAUL G. MASTERS  
 Mrs. CHARLES W. MEAD  
 Mrs. E. U. ROBINSON

**Committee on Week of Prayer Projects**

Mrs. WALTER H. BECKHAM, *Chairman*  
 Mrs. LOUIS H. FIELDS  
 Mrs. L. F. HEMENWAY  
 Mrs. EDWIN A. INGHAM

**Advisory Committees****Commission on Deacons Work:**

Miss MARY LOU BARNWELL, *Executive  
 Secretary*  
 Mrs. E. U. ROBINSON, *Chairman*  
 Mrs. H. F. BRANDT  
 Mrs. J. FOUNT TILLMAN  
 Presidents, Jurisdiction Woman's Societies  
 of Christian Service

**Educational Institutions:**

Miss MURIEL DAY, *Executive Secretary*  
 Mrs. CHARLES W. MEAD, *Chairman*  
 Mrs. JOHN HOYLE, JR.  
 Mrs. L. F. HEMENWAY  
 Mrs. F. L. McDANIEL  
 Mrs. W. N. RIVERS

**Social Welfare and Medical Work:**

Miss EMMA BURRIS, *Executive Secretary*  
 Mrs. C. C. COFFER, *Chairman*  
 Mrs. DONALD H. GIBBS  
 Mrs. ROBERT K. GORDON  
 Miss CHARLOTTE ANDRESS  
 Miss IRENE LINDER

**Medical Work:**

Mrs. WALTER H. BECKHAM, *Chairman*  
 Mrs. EDWIN A. INGHAM  
 Mrs. H. B. TRIMBLE  
 Mrs. J. ERNEST WILKINS  
 Mrs. FRANK G. BROOKS  
 Miss ADA FORT

**Town and Country Work:**

Miss L. CORNELIA RUSSELL,  
*Executive Secretary*  
 Mrs. W. L. PERRYMAN, *Chairman*  
 Mrs. B. F. RUSSELL  
 Mrs. E. U. ROBINSON  
 Mrs. A. R. HENRY  
 Mrs. W. H. CARR  
 Mrs. C. A. BARR  
 Miss LOUISE YOUNG

**Urban Work:**

Mrs. MABEL GARRETT WAGNER,  
*Executive Secretary*  
 Mrs. H. F. BRANDT, *Chairman*  
 Mrs. PAUL G. MASTERS  
 Miss JOSEPHINE BECKWITH  
 Miss JEAN CLEVELAND  
 Miss MONA E. KEWISH  
 Miss ARLENE MERRITT  
 Mrs. ALFREDO NANEZ

**Elizabeth Ritter Hall, Athens, Tennessee**

Mrs. C. P. HARDIN  
 President and Secretary of Supply Work,  
 Holston Conference Woman's Society

**Holding Institute, Laredo, Texas**

Mrs. C. A. BARR  
 Mrs. CHARLES W. MEAD  
 President, South Central Jurisdiction, if a  
 resident of Texas

**Conference Presidents:**

Central Texas Conference  
 Southwest Texas Conference  
 Texas Conference  
 Rio Grande Conference

**Local Presidents:**

First Methodist Church, Laredo, Texas  
 La Trinidad Methodist Church, Laredo,  
 Texas

**Local Ministers:**

First Methodist Church, Laredo, Texas  
 La Trinidad Methodist Church, Laredo,  
 Texas

**District Superintendents:**

McAllen District, Southwest Texas  
 Conference  
 Southern District, Rio Grande Con-  
 ference

**Member-at-large:**

Mrs. ALFREDO NANEZ

**Wood Junior College, Mathiston, Miss.**

Miss MURIEL DAY, *Executive Secretary*  
 Mrs. E. U. ROBINSON  
 Mrs. D. H. HALL  
 Mrs. E. M. SHARP  
 Mrs. C. P. HARDIN, *ex officio*

**California Properties of the Woman's Di-  
vision, Incorporated**

Class of 1959: Mrs. JAMES P. HOWELL  
 Class of 1960: Mrs. CHARLES W. MEAD  
 Class of 1961: Mrs. EDWIN A. INGHAM

**Representatives on Board of Trustees***Bennett College, Greensboro, North Carolina**Term expires 1959:*

MRS. FRANK G. BROOKS  
 MRS. H. F. BRANDT  
 MRS. J. ERNEST WILKINS

*Term expires 1960:*

MRS. H. C. BLACK  
 MRS. E. L. HILLMAN  
 MRS. M. L. ROBINSON  
 MISS MURIEL DAY, *Advisory*

*Term expires 1961:*

MRS. ROBERT K. GORDON  
 MRS. C. P. HARDIN  
 MRS. J. N. RODEHEAVER

*Clark College, Atlanta, Georgia**Term expires 1959:*

MISS MURIEL DAY, *ex officio*  
 MRS. W. H. MCCALLUM

*Term expires 1960:*

MRS. L. M. AWTRY

*Term expires 1961:*

MRS. J. N. RODEHEAVER

*Ethel Harpst Home, Cedartown, Georgia*

MRS. C. P. HARDIN, *ex officio*  
 MISS EMMA BURRIS, *ex officio*

*Term expires 1959:*

MR. MASON FLORENCE

*Term expires 1960:*

MISS FRANCES GOODE

*Term expires 1961:*

MRS. L. M. AWTRY  
 MRS. R. F. SPANGER

*National College, Kansas City, Missouri*

MRS. J. FOUNT TILLMAN, *ex officio*  
 MRS. C. P. HARDIN, *ex officio*  
 MISS MARY LOU BARNWELL, *ex officio*  
 MISS MURIEL DAY, *ex officio*

*Term expires 1959:*

MRS. W. L. PERRYMAN  
 MRS. CHARLES W. MEAD  
 MRS. JOE T. ROGERS

*Term expires 1960:*

MRS. F. F. LEWIS  
 MRS. VIRGIL C. GILLISPIE  
 MRS. CHARLES E. WEGNER

*Term expires 1961:*

MRS. H. F. BRANDT  
 MRS. WAYNE HARRINGTON  
 MRS. H. C. VAUGHN

*Paine College, Augusta, Georgia**Term expires 1959:*

MRS. DAVID J. CATHCART  
 MRS. ARTHUR STRON  
 MRS. C. R. AVERA

*Term expires 1960:*

MRS. C. P. HARDIN

*Term expires 1961:*

MRS. H. B. TRIMBLE

*Term expires 1962:*

MRS. E. L. HILLMAN

*Pfeiffer College, Misenheimer, North Carolina*

MRS. C. P. HARDIN, *ex officio*  
 MISS MURIEL DAY, *ex officio*

*Term expires 1959:*

MRS. M. L. ROBINSON

*Term expires 1960:*

MRS. J. FOUNT TILLMAN

*Term expires 1961:*

MRS. T. OTTO NALL

*Rust College, Holly Springs, Mississippi**Term expires 1959:*

President Upper Mississippi Conference  
 Woman's Society

*Term expires 1960:*

MRS. C. L. COOPER

*Term expires 1961:*

MRS. L. M. AWTRY

*Huston-Tillotson College, Austin, Texas*

MRS. C. A. BARR  
 MRS. O. B. COB  
 MISS MURIEL DAY

*Sibley Memorial Hospital, Washington, D. C.*

MRS. WALLACE N. STREETER  
 MRS. C. P. HARDIN, *ex officio*  
 MISS EMMA BURRIS, *ex officio*

**Representatives on Cooperating Boards and Committees—****National Council of the Churches of Christ in the U. S. A.****Division of Home Missions***Executive Committee:*

MRS. J. FOUNT TILLMAN  
 MRS. C. P. HARDIN

*Alaska Committee:*

MRS. C. P. HARDIN  
 MISS EMMA BURRIS  
 Medical Secretary

*Christian Approach to the Jews:*

MRS. C. A. BENDER

*Home Missions Institutions:*

MRS. H. F. BRANDT  
 MRS. C. C. COFFEE  
 MISS EMMA BURRIS  
 MISS MURIEL DAY  
 MRS. MABEL GABRETT WAGNER

*Indian Work:*

MISS MURIEL DAY  
 MISS L. CORNELIA RUSSELL

*Migrant Work:*

MRS. CHARLES W. MEAD  
 MRS. RUTH T. WEDGEWORTH  
 MRS. MABEL GABRETT WAGNER

*Missionary Personnel:*

MISS MARY LOU BARNWELL  
 MISS ALPHARETTA LEEFER

*Promotion and Publicity:*

MISS DORCAS HALL  
 MISS DOROTHY MCCONNELL  
 MRS. C. A. MEEKS



*Spanish-Americans:*

MRS. WALTER H. BECKHAM  
MRS. ALFREDO NANEZ  
MISS L. CORNELIA RUSSELL  
MRS. MABEL GARRETT WAGNER

*Town and Country Church:*

MRS. W. H. CABR  
MRS. VIRGIL D. MORRIS  
MRS. W. L. PERRYMAN  
MISS L. CORNELIA RUSSELL

*Urban Work:*

MRS. PAUL G. MASTERS  
MRS. MABEL GARRETT WAGNER

**Division of Foreign Missions**

*Committee on Cooperation in Latin America*

*West Indies:*

MRS. FREDERICK B. NEWELL  
MISS MURIEL DAY

**Division of Christian Life and Work**

*Department of Social Welfare:*

MISS EMMA BURRIS  
MISS L. CORNELIA RUSSELL  
MISS THELMA STEVENS  
MRS. MABEL GARRETT WAGNER

**Board for Christian Work in Santo Domingo**

MRS. FREDERICK B. NEWELL  
MISS MURIEL DAY

## Department of Christian Social Relations \*

MRS. A. R. HENRY, *Chairman*  
MRS. G. ALBIN DAHLQUIST  
BISHOP DANA DAWSON  
MRS. DAVID J. CATHCART  
MRS. WALTER A. EICHINGER  
MRS. FRANK GREATHOUSE  
MRS. J. RUSSELL HENDERSON  
REV. MERRILL C. JOHNSON  
MISS PATRICIA LASHBROOK  
BISHOP EDGAR A. LOVE  
MRS. JOHN O. MARUCE  
MRS. T. OTTO NALL  
MRS. ALVIN B. PFEIFFER  
MRS. W. N. RIVERS  
MR. WILLIAM E. SANDER  
MRS. WALLACE N. STREETER  
MRS. HAROLD L. SOULEN  
MRS. H. B. TRIMBLE  
MRS. J. ERNEST WILKINS  
MRS. RALPH T. WILSON, SR.  
Executive and Associate Secretaries of department

**Standing Committee**

MRS. A. R. HENRY, *Chairman*  
MRS. WALLACE N. STREETER, *Secretary*  
MRS. J. RUSSELL HENDERSON  
MRS. RALPH T. WILSON, SR.  
Jurisdiction Secretaries of Christian Social Relations  
Chairman, Christian Social Relations of Standing Committee of the Wesleyan Service Guild  
Executive and Associate Secretaries of department

**Executive Committee**

MRS. A. R. HENRY, *Chairman*  
MRS. J. RUSSELL HENDERSON  
BISHOP EDGAR A. LOVE  
MRS. T. OTTO NALL

MRS. HAROLD L. SOULEN  
MRS. WALLACE N. STREETER  
MRS. J. ERNEST WILKINS  
Executive and Associate Secretaries of department

**Finance Committee**

MRS. A. R. HENRY  
MRS. H. B. TRIMBLE  
MRS. J. ERNEST WILKINS  
Executive and Associate Secretaries of department

**Committee on Nominations**

MRS. H. B. TRIMBLE, *Chairman*  
MRS. T. OTTO NALL  
MRS. WALLACE N. STREETER

†**Committee on Techniques for Action**

MRS. J. RUSSELL HENDERSON, *Chairman*  
MRS. DAVID J. CATHCART  
BISHOP DANA DAWSON  
REV. MERRILL C. JOHNSON  
MRS. T. OTTO NALL  
MRS. ALVIN B. PFEIFFER  
MRS. W. N. RIVERS  
MRS. HAROLD L. SOULEN  
MRS. WALLACE N. STREETER  
MRS. J. ERNEST WILKINS

†**Committee on Quadrennial Emphases**

MRS. RALPH T. WILSON, SR., *Chairman*  
MRS. G. ALBIN DAHLQUIST  
MRS. WALTER A. EICHINGER  
MRS. FRANK GREATHOUSE  
MISS PATRICIA LASHBROOK  
BISHOP EDGAR A. LOVE  
MRS. JOHN O. MARUCE  
MR. WILLIAM E. SANDER  
MRS. H. B. TRIMBLE

\* The president and vice-presidents of the Division, other than the chairman of this department, shall be members *ex officio*.

The secretaries of the Section of Education and Cultivation, the editors, the executive secretaries of the administrative departments, the chairman of the standing Committee of the Wesleyan Service Guild, may be members and serve as consultants for committees.

Liaison representatives from the Board of Temperance, Board of World Peace, and Board of Social and Economic Relations serve as resource persons for the department.

† The president of the Division and the chairman and secretaries of the department shall be members *ex officio*.

## Section of Education and Cultivation

MRS. H. F. BRANDT, *Chairman*

MRS. HAROLD M. BAKER

MRS. WALTER A. EICHINGER

MRS. C. P. HARDIN

MRS. W. H. MCCALLUM

MRS. CHARLES W. MEAD

MRS. T. OTTO NALL

MRS. JOHN M. PEARSON

MRS. W. N. RIVERS

MRS. HAROLD L. SOULEN

MRS. J. FOUNT TILLMAN

MRS. JOHN W. WARREN

Executive Secretary

Secretary of Promotion

Secretary of Missionary Education and

Assistant to Secretary of Missionary

Education

Secretary of Wesleyan Service Guild

Associate Secretaries of the Section and

Field Workers

Assistant Secretary

Two Secretaries of Missionary Personnel

Members of Editorial Board

*Ex Officio:*

Treasurer of the Woman's Division

Chairman of Standing Committee on

Spiritual Life

Chairman of Standing Committee on

Literature and Publications

Chairman of Standing Committee on

Status of Women

Chairman of Standing Committee on

Supply Work

Chairman of Standing Committee on

Missionary Personnel

Three Executive Secretaries from Depart-

ment of Work in Foreign Fields

Three Executive Secretaries from Depart-

ment of Work in Home Fields

Executive and Associate Secretaries from

Department of Christian Social Rela-

tions

*Coopted:*

Jurisdiction Presidents

Interboard Secretaries

**Executive Committee**

MRS. H. F. BRANDT, *Chairman*

MRS. HAROLD M. BAKER

MRS. C. P. HARDIN

MRS. W. H. MCCALLUM

MRS. CHARLES W. MEAD

MRS. T. OTTO NALL

MRS. JOHN M. PEARSON

MRS. HAROLD L. SOULEN

MRS. J. FOUNT TILLMAN

*Ex Officio:*

Staff who are members of Section

**Finance Committee**

MRS. H. F. BRANDT

MRS. C. P. HARDIN

MRS. CHARLES W. MEAD

MRS. T. OTTO NALL

MRS. JOHN M. PEARSON

MRS. J. FOUNT TILLMAN

**Nominating Committee**

MRS. HAROLD M. BAKER, *Chairman*

MRS. W. H. MCCALLUM

MRS. CHARLES W. MEAD

MRS. E. U. ROBINSON

*Ex Officio:*

MRS. H. F. BRANDT

**Standing Committees:****Organization and Promotion**

MRS. W. H. MCCALLUM, *Chairman*

MRS. H. F. BRANDT

MRS. WALTER A. EICHINGER

MRS. J. RUSSELL HENDERSON

MRS. T. OTTO NALL

MRS. E. U. ROBINSON

MRS. HAROLD L. SOULEN

MRS. JOHN W. WARREN

Jurisdiction Secretaries of Promotion

Executive Secretary of Section

Secretary of Promotion

Secretary of Visual Education

Field Workers

Secretary of Promotion of Standing Com-

mittee of Wesleyan Service Guild

*Ex Officio:*

Editor for the Committee

**Missionary Education**

MRS. JAMES P. HOWELL, *Chairman*

MRS. WILLIAM T. ANDERSON

MRS. HAROLD M. BAKER

MRS. C. P. HARDIN

MRS. B. R. LEWIS

MRS. CHARLES W. MEAD

MRS. JOHN M. PEARSON

MRS. W. N. RIVERS

MRS. J. FOUNT TILLMAN

Jurisdiction Secretaries of Missionary

Education

One Jurisdiction Secretary of Missionary

Service in Foreign Fields

One Jurisdiction Secretary of Missionary

Service in Home Fields

Secretary of Missionary Education

Assistant to Secretary of Missionary Edu-

cation

Chairman of Missionary Education of

Standing Committee of Wesleyan Serv-

ice Guild

*Ex Officio:*

Chairman of Section

Editor for Committee

**Student Work**

MRS. W. N. RIVERS, *Chairman*

MRS. WALTER A. EICHINGER

\*MRS. DONALD H. GIBBS

MRS. T. OTTO NALL

Jurisdiction Secretaries of Student Work

Secretary of Student Work

*Ex Officio:*

Chairman of Section

Editor for the Committee

**Missionary Education of Youth**

\*MRS. C. L. COOPER, *Chairman*

MRS. HAROLD M. BAKER

MRS. C. P. HARDIN

MRS. HAROLD L. SOULEN

Jurisdiction Secretaries of Youth Work

Youth Work Member of Staff of Joint

Department of Missionary Education

Methodist Youth Fund Promotion Staff

Member of Youth Department

Secretary of Youth Work

*Ex Officio:*

Chairman of Section

Editor for Committee

\* Not a member of Section but coopted for quadrennium.

**Missionary Education of Children**

Mrs. JOHN W. WARREN, *Chairman*  
 Mrs. W. H. McCALLUM  
 \*Mrs. F. L. McDANIEL  
 Mrs. JOHN M. PEARSON  
 Jurisdiction Secretaries of Children's Work  
 Children's Work Member of Staff of Joint  
 Department of Missionary Education  
 Secretary of Children's Work

*Ex Officio:*

Chairman of Section  
 Editor for Committee

**Financial Promotion**

Mrs. H. F. BRANDT  
 Mrs. C. P. HARDIN  
 Mrs. A. R. HENRY

Mrs. B. R. LEWIS  
 Mrs. CHARLES W. MEAD  
 Mrs. T. OTTO NALL  
 Mrs. JOHN M. PEARSON  
 Mrs. J. FOUNT TILLMAN  
 Mrs. PORTER BROWN  
 Miss DORCAS HALL  
 Mrs. C. A. MEEKER

**Audio-Visual Advisory Committee**

Mrs. J. RUSSELL HENDERSON, *Chairman*  
 Mrs. W. H. McCALLUM  
 Mrs. JOHN M. PEARSON  
 Mrs. J. FOUNT TILLMAN  
 Miss ELIZABETH MARCHANT

*Ex Officio:*

Chairman of a Section  
 Executive Secretary of Section

## Representatives on Cooperative Committees and Commissions

**Commission on Deaconess Work—**

Mrs. H. F. BRANDT  
 Mrs. E. U. ROBINSON  
 Mrs. J. FOUNT TILLMAN  
 President of each Jurisdiction Woman's  
 Society of Christian Service

**Commission on Promotion and  
 Cultivation—**

Mrs. J. FOUNT TILLMAN

**Commission on Structure of  
 Methodism Overseas—**

Miss MARGARET BILLINGSLEY  
 Miss LUCILE COLONY

**Committee on Cooperation and  
 Counsel With Board of  
 Education—**

Mrs. C. P. HARDIN  
 Mrs. CHARLES W. MEAD  
 Mrs. W. N. RIVERS  
 Mrs. J. FOUNT TILLMAN  
 Miss MURIEL DAY  
 Miss DOROTHY NYLAND

**Council of Secretaries—**

Miss MARGARET BILLINGSLEY  
 Miss EMMA BURRIS  
 Miss DORCAS HALL

**Crusade Scholarship Committee—**

Miss MARIAN L. DERRY  
 Miss CLARA M. FRENCH

**Family Life Commission—**

Miss THELMA STEVENS

**Interboard Committee for Ministry  
 to Neglected Areas and  
 Unchurched Peoples—**

Mrs. H. F. BRANDT  
 Mrs. C. P. HARDIN  
 Mrs. J. FOUNT TILLMAN

**Interboard Committee on Christian  
 Vocations**

Miss HELEN L. JOHNSON  
 Miss ALPHARETTA LEEPER

**Interboard Committee on Mission-  
 sionary Education—**

Miss HELEN L. JOHNSON  
 Miss ELIZABETH STINSON

**Interboard Committee on Town  
 and Country Work—**

Mrs. C. P. HARDIN  
 Mrs. W. L. PERRYMAN  
 Miss L. CORNELIA RUSSELL

**Interstaff Consultative Committee  
 With the Board of Hospitals  
 and Homes—**

Miss MARY LOU BARNWELL  
 Miss EMMA BURRIS  
 Mrs. MABEL GARRET WAGNER

**Joint Commission on Cooperation  
 and Counsel With the  
 C.M.E. Church—**

Mrs. C. P. HARDIN  
 Mrs. W. H. McCALLUM  
 Mrs. J. FOUNT TILLMAN  
 Miss THELMA STEVENS

**Joint Committee on Christian  
 Education in Foreign Fields—**

Mrs. GLENN E. LASKEY  
 Mrs. JOHN M. PEARSON  
 Executive Secretaries, Department of  
 Work in Foreign Fields

**Joint Committee on Missionary  
 Personnel—**

Mrs. WILLIAM T. ANDERSON  
 Mrs. C. L. COOPER  
 Mrs. ROBERT K. GORDON  
 Mrs. PAUL G. MASTERS  
 Mrs. T. OTTO NALL  
 Mrs. W. L. PERRYMAN

*Ex Officio* (with vote)

Mrs. C. P. HARDIN  
 Mrs. JOHN M. PEARSON  
 Mrs. J. FOUNT TILLMAN

\* Not a member of Section but coopted for quadrennium.

### Joint Committee on Missionary Personnel (Continued)—

#### *Ex Officio* (without vote)

MISS ALPHARETTA LEEPER  
MISS J. MARGUERITE TWINEM  
MISS JANE STENTZ  
Executive Secretaries of Department of  
Work in Home Fields, Department of  
Work in Foreign Fields, and Section  
of Education and Cultivation

### Joint Committee on Temperance Education—

MRS. A. R. HENRY  
MISS THELMA STEVENS

### Methodist Committee for Over- seas Relief—

MISS MARGARET BILLINGSLEY  
MISS CLARA M. FRENCH  
MISS RUTH LAWRENCE

### National Council of the Churches of Christ in the U.S.A.—

#### General Board—

MRS. CHARLES W. MEAD  
MRS. WALLACE N. STREETER  
MRS. J. FOUNT TILLMAN  
MISS THELMA STEVENS

#### Commission on Missionary Education—

MISS JUANITA BROWN  
MISS DORCAS HALL  
MISS MONA E. KEWISH  
MISS HELEN L. JOHNSON  
MISS LILLIAN A. JOHNSON  
MISS DOROTHY MCCONNELL  
MRS. C. A. MEEKER  
MRS. E. LEROY STIFFLER  
MISS ELIZABETH STINSON

### Television, Radio and Film Com- mission of The Methodist Church—

MISS DORCAS HALL

## Changes in Staff Personnel June 1, 1957 through 1958

### Resignations

September, 1957—Miss Ethel Watkins, associate secretary, Department of Christian Social Relations  
April, 1958—Miss Marguerite Harris, resigned as treasurer of the Woman's Division, effective in September, 1958  
September, 1958—Mrs. Marion Webster, assistant secretary, Department of Work in Foreign Fields

### Elections

September, 1957—Mrs. Iona S. Henry, associate secretary, Department of Work in Home Fields  
September, 1957—Miss Mona E. Kewish, secretary of Children's Work  
January, 1958—Miss Theresa Hoover, field worker, elected associate secretary in Department of Christian Social Relations, effective June 1, 1958  
April, 1958—Miss Helen L. Johnson, secretary of Youth Work, elected secretary of Promotion for Section of Education and Cultivation, effective September, 1958  
April, 1958—Miss Dorothy Barnette, field worker  
September, 1958—Mrs. Porter Brown, treasurer of the Woman's Division  
September, 1958—Miss Barbara Campbell, assistant secretary in Section of Education and Cultivation, assigned to audio-visual office  
September, 1958—Miss Anna G. Givens, assistant secretary in the Department of Work in Foreign Fields

### Retirements

January, 1958—Mrs. Maude White Hardie, assistant to the executive secretary of the Section of Education and Cultivation  
January, 1958—Miss Harriet Seibert, secretary of Field Cultivation

# Appointments of Missionaries in Foreign Fields

\*—on furlough; †—pre-retirement furlough; ‡—special term missionary; ( )—national  
§—Joint Interdenominational Projects

## Africa

### ANGOLA

**Luanda (loo-an'-da)—**  
SOCIAL-EVANGELISTIC WORK AND MEDICAL WORK  
Ada Mae Bookman, R.N.

**Quessua (kes'-oo-a)—**  
EDUCATIONAL WORK  
‡Rose C. Thomas  
Violet Crandall  
GIRLS' BOARDING DEPARTMENT AND DOMESTIC  
SCIENCE  
‡Alberteen Ware  
YOUTH WORK  
(Señor José Webba)  
*Studying in Lisbon*  
Anne-Marie Nordby, R.N.

### BELGIAN CONGO CENTRAL CONFERENCE

**Lodja (lo'-ja)—**  
EDUCATIONAL WORK AND GIRLS' HOME  
‡N. Jayne Anker  
Imogene Joyner  
HOME ECONOMICS SCHOOL  
Lorena Kelly  
\*Sarah Reinecke

**Minga (meeng-a)—**  
EDUCATIONAL WORK AND GIRLS' HOME  
Myrtle Zicafoose  
MEDICAL WORK  
Ruth O'Toole, R.N.

**Tunda (too-nda)—**  
EDUCATIONAL WORK AND GIRLS' HOME  
Mona Mae Millikan  
CHRISTIAN LITERATURE  
Edith Martin  
MEDICAL WORK  
Dorothy E. O'Neal, R.N.

**Wembo Nyama (we-mbe nya-ma)—**  
EDUCATIONAL WORK AND GIRLS' HOME  
Annie Laura Winfrey  
Ethel Homfeldt  
Dorothy Rees  
MEDICAL WORK  
Dorothy Gilbert, R.N.  
Barbara Hartman

**Katake Kombo (ka-ta-ko' kom'be)—**  
MEDICAL WORK  
\*Kathryn Eye, R.N.  
GIRLS' HOME AND CRAFTS  
Norene Robken

**Katubue (ka-too-bwe)—**  
UNION SECONDARY SCHOOL  
Annimae White  
\*Lorine Guess  
*Studying in Brussels*  
Gwendolyn Sue Dunham  
Joanne Dutro

**Kindu (kin-dn)—**  
SOCIAL-EVANGELISTIC WORK  
Mary Bozeman  
Anne Cary Eastman  
*Appointment Pending*  
Lula May Jones

### BELGIAN CONGO SOUTHERN CONFERENCE

**Elisabethville—**  
EDUCATIONAL AND SOCIAL-EVANGELISTIC WORK  
‡Celia Cowan  
Dorothy Buser  
GIRLS' HOME  
‡Peggy June Campbell  
CHRISTIAN CENTER  
‡Maude L. Reed  
*Area Secretary to Bishop Newell S. Booth*  
Charlotte G. Taylor

**Kapanga (ka-pa'-nga)—**  
MEDICAL WORK  
EDUCATIONAL WORK AND GIRLS' HOME  
**Mulungwishi (mooloo-ngwi-she)—**  
EDUCATIONAL WORK AND GIRLS' HOME  
‡June Green  
Carolyn Thorne  
*Studying in Brussels*  
Jane Crooks  
Marlene Harmon  
Marion Unkenholz  
Hanni Landert

### LIBERIA

**Ganta (gan'ta)—**  
MEDICAL WORK  
\*Niola Adams, R.N.  
Margaret M. Prentice, R.N.  
Borghild Hoviskeland, R.N.  
HOSTEL FOR GIRLS  
Burnetta E. Armstrong

**Monrovia—**  
HOSTEL FOR GIRLS  
Sallie Lewis Browne  
Margaret Ann Weedon  
EDUCATIONAL WORK  
*Appointment Pending*  
‡Julia Sever

### MOZAMBIQUE

**Chicouque (chi-keo'-ke)—**  
HARTZELL GIRLS' SCHOOL  
Mabel Michel  
Ruth Northcott  
Mary Jean Tennant  
MEDICAL WORK  
Victoria Lang, R.N.

**Cambine (cām-bōn'ā)—**  
TRLES LEPROSARIUM  
\*Clara Barthling, R.N.  
SOCIAL-EVANGELISTIC WORK  
Barbara Kurtz  
*Studying in Lisbon*  
Reva Mae Phelps, R.N.  
Elsie Johansson, R.N.



## NORTH AFRICA—ALGERIA

## Algiers—

MEDICAL AND LITERACY WORK  
 Laura Chevrin, R.N.  
 \*E. Gwendoline Narbeth  
 SOCIAL-EVANGELISTIC WORK  
 Carolyn Langille

## Constantine—

GAMBLE MEMORIAL HOME FOR GIRLS  
 Liv Larsen  
 Marguerite Wolff  
 †Judith J. Bish  
 HANNAH GOODALL SOCIAL-EVANGELISTIC CENTER  
 Mary Sue Robinson

## Fort National—

SOCIAL-EVANGELISTIC AND MEDICAL WORK  
 Missionary Personnel temporarily transferred  
 to other Stations.

## II Maten (ill māt'én)—

SOCIAL-EVANGELISTIC AND MEDICAL WORK  
 Missionary Personnel temporarily transferred  
 to other Stations.

## Les Oudhias (lay-zwā'dē-ās)—

SOCIAL-EVANGELISTIC AND MEDICAL WORK  
 \*Helene Manz, R.N.  
 Emmy Gisler, R.N.  
 Nancy Lochhead, R.N.

## NORTH AFRICA—TUNISIA

## Tunis—

SOCIAL-EVANGELISTIC CENTER  
 Marjorie Lochhead  
 Else Wendle  
*Studying in Paris*  
 Earline Ledbetter

## SOUTHERN RHODESIA

## Mutambara—

NELLIE DINGLEY SCHOOL  
 Grace Otto  
 †Arlene Petersen  
 TEACHER TRAINING  
 Vivian Otto  
 Else Roed  
 MEDICAL WORK  
 Ellen Sweeney, R.N.

## Nyadiril (nyā-di-ri)—

GIRLS' BOARDING SCHOOL  
 Sarah King  
 TEACHER TRAINING SCHOOL  
 \*Frances Hackler  
 Evelyn deVries  
 MEDICAL WORK  
 Elma Ashby, R.N.  
 Margit Johansson, R.N.  
 \*Jenny Larsen, R.N.  
 Ruth Lind, R.N.  
 Marion Bayless, R.N.  
 PUBLIC HEALTH  
 Mrs. Pearl Willis Jones, R.N.  
 CONFERENCE HEALTH EDUCATION  
 †Clara Nutting, M.D.

## Old Umtali (old oom-tā'-li)—

GIRLS' BOARDING SCHOOL  
 Jessie Pfaff  
 SECONDARY SCHOOL  
 \*Edith Parks  
 \*Mildred Taylor  
 †Dorothy Hickok  
 TEACHER TRAINING SCHOOL  
 Sylvia Aldrich  
 \*Lois Pfaff  
 MEDICAL WORK  
 \*Alice Whitney, R.N.

## Umtali (oom-tā'-li)—

AFRICAN GIRLS' HOSTEL  
 Signhild Hervold  
 SOCIAL-EVANGELISTIC CENTER

## Nyakatsapa (nyā-kā-tsā-pā)—

SHONA LANGUAGE SCHOOL  
 Ila Scovill  
 RURAL EVANGELISM FOR CONFERENCE  
 Marguerite Deyo

## Nyamazwe (nyā-moo-zoo-wi)—

CHRISTIAN EDUCATION AND WOMAN'S WORK FOR  
 THE CONFERENCE  
 Marcia Ball  
 BOARDING DEPARTMENT FOR GIRLS  
 Esther Russell  
*Appointments Pending*  
 †Beryl Feather  
 †Marjorie Smock

## India

## ALL-INDIA INSTITUTIONS

## Allahabad (āl-lā'-hā-bād)—

AGRICULTURAL INSTITUTE

## Ajmer (āj-mēēr')—

§MADAR UNION TUBERCULOSIS SANATORIUM  
 †Lora I. Battin, R.N.  
 \*E. Grace Swigart, R.N.

## Jabalpur (jūb'-būl-poor)—

LEONARD THEOLOGICAL COLLEGE

## Landour (lān'-dūr)—

§COMMUNITY HOSPITAL  
 Louise Landon, R.N.

## Lucknow (luck-now)—

§ISABELLA THOBURN COLLEGE  
 (Dr. E. M. Thillayampalam)  
 Mrs. Marie Finger Bale  
 \*Barbara Beecher  
 Marjorie Dimmitt  
 †Florence Salzer  
 Lillian Wallace  
 Laura V. Williams  
 METHODIST PUBLISHING HOUSE  
 DIRECTORATE OF LITERATURE  
 Eunice Sluyter

## Madras (mā-dr'ās)—

§WOMEN'S CHRISTIAN COLLEGE  
 Bertha May Corfield  
 §ST. CHRISTOPHER'S TRAINING COLLEGE



**Nagpur (nāg-poor)—**

§NATIONAL CHRISTIAN COUNCIL

**Ludhiana (lū'dhee-ännä)—**

§CHRISTIAN MEDICAL COLLEGE  
Margaret E. Tucker, M.D.

**Vellore (vël-lōre')—**

§CHRISTIAN MEDICAL COLLEGE AND HOSPITAL  
Naomi L. Dalton, M.D.  
Kathleen Norris, R.N.

**AGRA CONFERENCE**

**Agra (āh'-grā)—**

HOLMAN INSTITUTE  
Catherine Justin

**Aligarh (ā'-lēē-gur)—**

LOUISA SOULE GIRLS' SCHOOL  
\*Mrs. ArDelia Robinson  
(Winnie Jai Singh)  
HENRY MARTYN SCHOOL OF ISLAMICS  
DISTRICT WORK  
Pearl Palmer

**Bulandshahr (bull-änd'-shire)—**

DISTRICT WORK  
Lois Biddle

**Ghaziabad (ghā'-zēā-bād)—**

DAY SCHOOL AND DISTRICT WORK  
Letah Doyle  
BURGESS DAY SCHOOL  
(Miss N. V. Singh)  
§INGRAHAM INSTITUTE

**Mathura (mūt'-trā)—**

BLACKSTONE MISSIONARY INSTITUTE, JUNIOR HIGH  
SCHOOL AND TRAINING  
(Agnes Shaw)  
DISTRICT WORK  
Helen Buss

**Meerut (meer'-ut)—**

HOWARD PLESTED MEMORIAL GIRLS' HIGHER  
SECONDARY SCHOOL  
\*Mildred Shepherd  
(Clarice Shipstone)  
Carolyn Schaefer  
MADISON AVENUE BOYS' SCHOOL  
\*Mildred Shepherd  
Carolyn Schaefer

**Roorkee-Muzaffarnagar (roor'-kee)—**

DISTRICT WORK AND VILLAGE SCHOOLS  
(Mrs. S. I. Dean and Mrs. S. M. Sagar)  
GIRLS' JUNIOR HIGH SCHOOL  
(Dolly J. Matthews)

**Vriindaban (vrīn'-dā-bun)—**

CREIGHTON-FREEMAN MEMORIAL HOSPITAL  
Mary A. Burchard, M.D.  
SCHOOL OF NURSING  
Elda May Barry, R.N.  
†Eunice Porter, R.N.  
PUBLIC HEALTH EXTENSION PROGRAM  
Borghild Sorensen, R.N.

**BENGAL CONFERENCE**

**Asansol (ass'-ēn'-soul)—**

DISTRICT WORK AND DAY SCHOOLS  
(Premi Lee)  
USHAGRAM HIGH SCHOOL  
(Kumudini Mozuindar)

**Calcutta—**

GIRLS' HIGH SCHOOL  
Irma Collins  
BENGALI DISTRICT WORK  
\*Frances Major  
HINDUSTANI DISTRICT WORK  
(Premi Lee)  
LEE MEMORIAL MISSION  
(Smriti Das)

**Cooch (gō'-mōh)—**

DISTRICT WORK AND DAY SCHOOLS  
Doris Welles

**Pakur (pā'-kur)—**

SANTALI WORK  
Ruth Eveland  
FISHER MEMORIAL HOSPITAL  
(Ruth N. Peters, M.D.)  
DISTRICT PUBLIC HEALTH WORK  
"THEODORI MISSION"  
Bjorg Naess, R.N. (Norway)  
JIDATO CO-EDUCATIONAL HIGH SCHOOL  
(Champa Marandi)  
BENGALI CO-EDUCATIONAL MIDDLE SCHOOL  
Ruth Eveland

**BOMBAY CONFERENCE**

**Bombay—**

HOSTEL MANAGER, MARATHI CITY WORK, AND  
HOSTESS OF GUEST HOUSE  
Clara Kleiner (Switzerland)  
SOCIAL WORK  
(Ivy Childs)  
GUJARATI CITY WORK  
(Sumitra Trikamlal)

**Dhulia (doo'-lē-āh)—**

SUVARTA HOSPITAL  
(Rose K. Daniel, M.D.)  
GIRLS' HOSTEL  
(M. S. Rao)

**Nagpur (nāg'-poor)—**

DISTRICT WORK  
(Nancy Gadekar)  
MECOSA BAGH MIDDLE, NORMAL SCHOOL AND HOSTEL  
(Mrs. Mary Damle)

**Poona (poo'-nā)—**

HUTCHINGS GIRLS' HIGH SCHOOL  
Emma Stewart  
MARATHI LITERATURE  
Ada Nelson

**Puntamba (pūn-tūm'-bā)—**

PRIMARY SCHOOL AND GIRLS' HOSTEL  
(Mrs. D. A. Francis)  
DISTRICT WORK AND ADULT LITERACY  
Edna Holder

## BOWEN-BRUERE HOSPITAL

Edith J. Lacy, M.D.

## Talegaon (täl'-ä-gown)—

ORDELLIA HILLMAN Co-EDUCATIONAL PRIMARY SCHOOL  
Ada Nelson

## Kamalnagar (kam-äl-nü'gger)—

DISTRICT WORK  
Mildred Wright  
Co-EDUCATIONAL MIDDLE SCHOOL  
Mildred Wright

## DELHI CONFERENCE

## Conference General—

§BHIWANI HOSPITAL

## Batala (b-täl'-lä)—

MISSION SCHOOL  
G. Lilly Swords

## Delhi (döll-hē)—

BUTLER MEMORIAL SCHOOL  
Ella Perry  
DISTRICT WORK  
Colleen Gilmore

## Hissar (häs-sar')—

NUR NIWAS SCHOOL  
(Javitri Masih)

## Jullundur (jü-lün'-dur)—

§UNITED CHRISTIAN SCHOOLS

## Landour (lan-dur)—

"ROKBY," LANGUAGE RESIDENCE  
Letah Doyle

## GUJARAT CONFERENCE

## Baroda (b-röd'-dhä)—

VILLAGE EDUCATIONAL AND DISTRICT WORK  
Florence Palmer  
WEBB MEMORIAL AND HILL MEMORIAL SCHOOLS  
(E. M. Desai)  
WEBB MEMORIAL GIRLS' HOSTEL  
(G. N. Christian)

## Conference General—

METHODIST TECHNICAL SCHOOL

## Godhra (gö'-drä)—

NORMAL AND PRACTICING SCHOOL AND HOSTEL  
(Virginia J. Solanki and N. S. Jadhav)

## Kathlal (cät-läl)—

METHODIST VILLAGE CENTER  
(L. A. Masihdas)

## Nadiad (nh'-dee-äd)—

VILLAGE EDUCATIONAL SERVICE  
(Theophil G. Gohil)  
Elizabeth Fairbanks  
METHODIST HOSPITAL  
SCHOOL OF NURSING  
Theresa Lorenz, R.N.  
SCHOOL OF LABORATORY TECHNICIANS  
Hannah Gallagher  
CONFERENCE HEALTH PROMOTION  
Elisabeth Overby, R.N.

## HYDERABAD CONFERENCE

## Bidar (bee'-där)—

NORMA FENBRICH Co-EDUCATIONAL HIGH SCHOOL  
AND GIRLS' HOSTEL  
Maxine Coleman  
METHODIST HOSPITAL  
SCHOOL OF NURSING  
Florence Wright, R.N.  
DISTRICT WORK  
(Santhosha Peter)

## Chidaguppa (chid'-ä-gup-pä)—

WOMEN'S VILLAGE SERVICE AND CENTRAL PRIMARY  
SCHOOL  
(Rathna Seshappa)

## Daulathabad (däl'-ä-tä-bäd)—

CENTRAL PRIMARY SCHOOL  
(Hilda Kotiah)  
WOMEN'S VILLAGE SERVICE  
(Amelia Daniel and Mrs. K. V. Joseph)

## Hyderabad (high'-dä-rä-bäd)—

STANLEY GIRLS' HIGH SCHOOL  
(Chanda Christdas)  
CONFERENCE DIRECTOR OF LITERATURE  
Ruth Gish  
WOMEN'S VILLAGE SERVICE  
Josephine Kriz

## Siroucha (see-rön'-chä)—

WOMEN'S VILLAGE SERVICE  
(Maria Venkiah)  
F. C. DAVIS SCHOOL  
(Maria Venkiah)  
CLASSON MEMORIAL HOSPITAL  
(Jaya Luke, M.D.)

## Tandur (tän-dur)—

CENTRAL PRIMARY SCHOOL  
WOMEN'S VILLAGE SERVICE  
(Amelia Daniel)

## Vikarabad (vi'-care'-ä-bäd)—

CRAWFORD MEMORIAL HOSPITAL  
PUBLIC HEALTH VILLAGE SERVICE  
Eunice La Rue, R.N.  
MARY A. KNOTT'S Co-EDUCATIONAL MIDDLE SCHOOL  
(Ada Luke)  
WOMEN'S VILLAGE SERVICE  
(Lalitha Samuel)

## Zaheerabad (zäh-heër'-ä-bäd)—

§METHODIST RURAL MIDDLE SCHOOL  
Women's Village Service

## LUCKNOW CONFERENCE

## Allahabad (äl-lä'-hä-bäd)—

BOYS' PRIMARY SCHOOL  
(Irene Chatree)

## Arrah (är'-räh)—

SAWTELLS MEMORIAL SCHOOL AND HOSTELS  
(Mrs. Edith Phillips)

## Ballia (bül'-li-ä)—

DISTRICT WORK AND DAY SCHOOL  
Adis Robbins

**Buxar (būx'-ēr)—**

- BRIDES' SCHOOL
- Mabel Sheldon  
(Shanti Badre)
- NURSERY SCHOOL AND PRIMARY GIRLS' SCHOOL
- Mabel Sheldon  
(Frances Paul)
- DISTRICT AND EDUCATIONAL WORK
- Mabel Sheldon  
(Sophie Charan)

**Gonda (gōn'-dā)—**

- CHAMBERS MEMORIAL CO-EDUCATIONAL SCHOOL
- (Gladys Walters)

**Kanpur (kān-poor)—**

- METHODIST HIGH SCHOOL
- Evelyn Strader
- \*Kathryan Barber
- HUDSON MEMORIAL SCHOOL
- (Hamolini Roy)
- DISTRICT WORK AND DAY SCHOOLS

**Lucknow—**

- LAL BACH GIRLS' HIGHER SECONDARY SCHOOL  
AND HOSTEL
- †Edna Hutchens
- Janette Crawford
- Mrs. Emma Thompson
- CENTRAL TREASURER
- Bessie Hollows
- DISTRICT WORK
- (Mrs. Daisy Singh)
- NUR MANZIL PSYCHIATRIC CENTER
- Betty L. Evans, R.N.
- \*Frances Hindley, R.N.

**Simri (sīm'-rē)—**

- RURAL EDUCATION WORK
- Mabel Sheldon  
(Frances Paul)
- RURAL MEDICAL WORK

**MADHYA PRADESH CONFERENCE**

**Baihar (bī-hēr)—**

- DISTRICT WORK
- CO-EDUCATIONAL SCHOOL AND GIRLS' HOSTEL

**Jabalpur (jāb'-hūl-poor)—**

- CITY AND DISTRICT WORK
- E. Louise Campbell
- Margaret Wallace
- READING ROOM
- E. Louise Campbell
- HAWA BACH TEACHERS' TRAINING COLLEGE
- (Zillah Soule)
- Marian Warner
- JOHNSON GIRLS' HIGH SCHOOL
- (Sarah Kashi Ram)

**Jagdarpur (jūg'-dūl-poor)—**

- DISTRICT AND EDUCATIONAL WORK
- (Lena James)
- ALDERMAN CO-EDUCATIONAL MIDDLE SCHOOL
- (Vasantika Amolik)

**Khandwa (kūn'-d-wāh)—**

- DISTRICT AND EDUCATIONAL WORK
- Ida Klingeberger
- GIRLS' MIDDLE SCHOOL
- (Pila V. Baksh)
- CHRISTIAN NORMAL SCHOOL
- (Agnes Judah)

**Narsinghpur (nēr'-sīng'-poor)—**

- DISTRICT WORK

**NORTH INDIA CONFERENCE**

**Almora (āl'-mōre'-ūh)—**

- ADAMS GIRLS' HIGH SCHOOL AND HOSTEL
- Ruth Cox
- \*Una Mann

**Baroilly (būh-rāy'-lē)—**

- DISTRICT WOMAN'S WORK
- Grace Bates
- METHODIST GIRLS' SCHOOL
- (Ribqah Benjamin)
- WARNE BABY FOLD
- Maude V. Nelson, R.N.
- \*Hildegard Grams (Germany)
- CLARA SWAIN HOSPITAL, SCHOOL OF NURSING
- Mary V. Gordon, R.N.
- M. Frances Allen, R.N.

**Bijnor (bīj-nōr')—**

- DISTRICT WORK
- \*Marietta Mansfield
- LOIS LEE PARKER GIRLS' SCHOOL
- (Piyari Phillips)

**Bndaun (bū-down)—**

- VILLAGE AND MOHALL WORK
- Gladys Webb
- SIGLER GIRLS' SCHOOL
- (Dora Walters)

**Dangoli (dān-gō'-lē)—**

- WEST KUMAUN DISTRICT WOMAN'S WORK AND  
KATYUB VALLEY VILLAGE CENTERS
- †Charlotte Westrup, R.N.

**Lodhipur (lē-dē-pūr)—**

- VOCATIONAL TRAINING SCHOOL

**Paurl (pow'-rē)—**

- WOMAN'S DISTRICT WORK
- MARY ENSIGN GILL SCHOOL
- Martha Shelby

**Pithoragarh (pī-tōr-ā-gur)—**

- LUCY SULLIVAN GIRLS' SCHOOL
- (E. Francis)

**Moradabad (mō-rād'-ā-bād)—**

- VILLAGE SCHOOLS
- Gladys Doyle
- DISTRICT WORK
- Jean Cale, R.N.
- METHODIST GIRLS' SCHOOL
- Edna Bradley
- TITUS BASIC SCHOOL

**Shahjahanpur (shāh-j-hān'-poor)—**

- ALL-INDIA ACCOUNTING AND BOOKKEEPING  
SEMINARS
- Mildred Albertson
- WOMAN'S DISTRICT WORK
- BIDWELL MEMORIAL GIRLS' SCHOOL
- Ann Tillou

**Sitapur (sē'-tū-poor)—**

- GIRLS' JUNIOR HIGH SCHOOL
- (Gladys Richards)
- SPECIAL ASSIGNMENT: BOYS' PRIMARY SCHOOL
- †Grace Honnell

**SOUTH INDIA CONFERENCE****Bangalore (bān-gā'-lōr')—**

BALDWIN GIRLS' HIGH SCHOOL  
(Edith De Lima)  
‡Ruth Daniels

**Belgaum (bēl'-gaum)—**

DISTRICT WORK AND VILLAGE SCHOOLS  
(Mrs. Ruth Mitra)  
SHERMAN SCHOOL AND HOSTEL  
Virginia Baldwin  
VANITA VIDYALAYA HIGH SCHOOL AND  
WATSON SCHOOL  
(Chandrica Desai)  
FALES HEALTH CENTER, DEVARSHIGHALLI  
(dā'-vā-shīg'-ī-hāll-lē)  
(Maria Selvanayagam, M.D.)  
Carol Sibert, R.N.

**Gokak (gō'-cōck)—**

DHUPDAL SCHOOL AND HOSTEL  
(Mrs. Mary Bangalore)  
DISTRICT WORK AND VILLAGE SCHOOLS  
(Mrs. Mary Bangalore)

**Gulbarga (gūl-bērg'-ā)—**

VIJAYA VIDYALAYA CO-EDUCATIONAL HIGH SCHOOL  
SHANTI SADAN HOSTEL  
\*Ollie Leavitt  
(M. Puttashanti)  
DISTRICT WORK

**Kolar (kō'-lar)—**

ELLEN T. COWEN MEMORIAL HOSPITAL  
Esther Shoemaker, M.D.  
SCHOOL OF NURSING  
Ruby L. Hobson, R.N.  
GIRLS' HIGH SCHOOL AND HOSTEL  
(Sundra Edwards)  
DISTRICT WORK  
(Annama Daniel)

INTER-CONFERENCE STUDENT-CENTERED ACTIVITIES  
Irene Wells

**Madras—**

NURSERY TRAINING SCHOOL  
Joy Comstock

**Raichur (rī'-chur)—**

DISTRICT WORK AND DAY SCHOOLS  
Louise Saladin (Switzerland)  
CO-EDUCATIONAL SCHOOL AND GIRLS' HOSTEL  
(H. Dhanawade)  
SIRWAR HEALTH CENTER  
(Mrs. J. Simeon)

**Shorapur (shō-rā-pur)—**

CHAMANAAL HEALTH CENTER  
(B. Mary Rathnam)  
(Mrs. N. Samuel)

**DISTRICT WORK**

(B. Jothamma)  
PRIMARY BOARDING SCHOOL  
(B. Jothamma)

**Yadgiri (yād'-gī-rē)—**

YELLARI HEALTH CENTER  
(Deena Sonna, M.D.)  
Eva Logue, R.N.  
DISTRICT WORK  
(Mrs. K. Isaiah)  
HOLSTON HOSPITAL  
(Irene Datt, M.D.)

**PAKISTAN****INDUS RIVER CONFERENCE****Lahore (lā'-hōr')—**

LUCIE HARRISON GIRLS' HIGH SCHOOL  
Margaret Boss  
Ellen Barnette  
§KINNAIRD COLLEGE FOR WOMEN  
\*Helen Ferris  
Ruth Wolfe  
‡Wendy K. Sutton  
‡Sandra J. Foley  
‡Dorothy Kraft  
KINNAIRD TEACHER TRAINING CENTER  
EVANGELISTIC WORK  
‡Anna Buyers, R.N.  
RAEWIND PRIMARY BOYS' SCHOOL  
§UNITED CHRISTIAN HOSPITAL  
Jean Bagnall, R.N.

**Multan (mul'-tau')—**

EVANGELISTIC WORK AND VILLAGE SCHOOLS  
STUNTZABAD SCHOOL  
RURAL HEALTH WORK AND DISPENSARY  
‡Anna Buyers, R.N.  
Greta Wiseman, R.N.

**Sind-Baluchistan (sīnd-b-lōō-kēy-stān)—**

DRIGH ROAD DAY SCHOOL  
\*Earline Hart

**Karachi (care-rā'-chēe)—**

TRINITY GIRLS' HIGH SCHOOL  
\*Earline Hart  
Mary Winn  
CITY WORK  
YOUTH WORK

**Conference Literacy Work**

Murden Woods

**Treasurer for Pakistan**

Mary Winn  
\*Helen Ferris

**NEPAL****Kathmandu (kat'-mun'-du)—**

§UNITED MISSION

# Japan and Korea

## JAPAN

### Beppu (bēp-pōō)—

SOCIAL-EVANGELISTIC WORK  
Alberta Tarr

### Fukuoka (fūō-kōō-o-kā)—

KINDERGARTEN, EVANGELISTIC, AND SOCIAL WORK  
Gertrude Byler  
FUKUOKA GIRLS' SCHOOL  
(Miss Yae Kakizono), Principal  
Elizabeth Clarke  
Elizabeth Howell  
Ruth Nelson

### Hakodate (hā-kō-dū-tē')—

IAI GIRLS' JUNIOR AND SENIOR HIGH SCHOOL  
(Mr. Nobuyoshi Obata), Principal  
S. Rebecca Giles  
Gloria Reed

### Hirosaki (hē-rō-sū-kē)—

SEIAI JO GAKKO (Girls' Junior and Senior High School)  
(Mr. Shinshi Oda), Principal  
Maud Parsons  
Geneva Morris  
†Joyce Gillilan  
AREA EVANGELISTIC WORK  
KINDERGARTEN WORK

### Hiroshima (hē-rō-shē-mā)—

MISASA CENTER  
(Fukushima Social Evangelistic Center)  
(fūō-kōō'-shē-mā)  
\*Mary Jones  
HIROSHIMA JUNIOR AND SENIOR HIGH SCHOOL  
(Dr. Hamako Hirose), Principal  
(hā-mā-kō he-ro'-sē)  
Mary Bedell  
Marilyn Watson  
Doris Hartman  
HIROSHIMA WOMAN'S COLLEGE AND JUNIOR COLLEGE  
(Dr. Hamako Hirose), President  
Mary McMillan  
†Mrs. Velma Donald  
†Eva Saito

### Kagoshima (ka-go-she-ma)—

KINDERGARTEN AND SOCIAL-EVANGELISTIC WORK  
\*Margery Mayer

### Kobe (kō-hē)—

§KEIMEI GIRLS' SCHOOL (ka-ma)—  
(Mr. Masahisa Tobita), President  
Margaret Maiden  
†Bobbie Barrett  
§PALMORÉ INSTITUTE  
(Mr. Buroku Takeda), Principal  
CHRISTIAN YOUTH CENTER  
Gertrude Feely  
AREA CHURCH CAMP  
Gertrude Feely

### Kumamoto (kōō-mā-mō'-tō)—

EVANGELISTIC WORK  
Iris C. Allum

### Nagasaki (na-ga-sa-ke)—

KWASSUI JUNIOR COLLEGE (kas-swe)  
(Dr. Hashimoto), Principal  
Ethel Bost  
\*Olive Curry  
\*Helen Moore  
\*Elizabeth Tennant  
†Rosemarie Kascher

### KWASSUI JUNIOR AND SENIOR HIGH SCHOOL

Marie McLain  
†Susan Smith

NAGASAKI CHRISTIAN YUAIKAN (Community Center)

### Nishinomiya (ne-she-no-me-ya)—

SEIWA JOSHI GAKUIN (Training School for kindergarten teachers and Christian education workers) (sa-wa jo-she ga-koo-en)  
(Miss Michiki Yamakawa), President  
Mabel Whitehead  
Pearle McCain  
\*Anne Peavy  
Sallie Carroll  
†Margaret Whitfield

### Nishinono (nī-shī-nō-nō)—

NISHINONO WORK PROJECT  
Eleanor Warne

### Onomi Shi (Hiroshima Ken) (ō-nō-mē'-shē)—

EVANGELISTIC WORK  
\*Elizabeth Bandel  
Louneta Lorah

### Osaka (ō-sā-kā)—

SEIWA SHAKAI KWAN (Social Center)  
Sallie Carroll

### Tokyo (tō-kyō)—

AIKEI GAKUEN (Social Evangelistic Center)  
Mildred Anne Paine  
AOYAMA GAKUIN UNIVERSITY  
Mary Foster  
Mary Belle Oldridge  
AOYAMA JUNIOR COLLEGE  
Mary Foster  
†Patricia Patterson  
Mary Searcy  
Rose Waldron  
AOYAMA SENIOR HIGH SCHOOL  
Lucy Dail  
Jenny Lind  
Mary Searcy  
AOYAMA JUNIOR HIGH SCHOOL AND PRIMARY SCHOOL  
§TOKYO WOMAN'S CHRISTIAN COLLEGE  
(Dr. Sadaji Takagi), President  
(sā-dā'-jē tā-kā'-gō)  
†Sara Rodes  
§UNION THEOLOGICAL SEMINARY  
(Dr. Hidenobu Kuwada), President  
(he-de-no-boo koo-wa-da)  
Mary Belle Oldridge (part time)  
§JAPAN INTERNATIONAL CHRISTIAN UNIVERSITY  
§AUDIO VISUAL AIDS COMMISSION (AVACO)  
§EVANGELISM FOR THE BLIND  
§CHURCH SCHOOL DEPARTMENT OF THE NATIONAL CHRISTIAN COUNCIL  
§KEISEN JO GAKUIN (ka-sen jo ga-koo-en)  
§NATIONAL CHRISTIAN COUNCIL  
§NATIONAL EDUCATION CURRICULUM  
§WOMAN'S FAMILY LIFE COMMISSION  
§TOKYO LANGUAGE SCHOOL  
TSURUKAWA RURAL TRAINING CENTER

### Sapporo-ken Hokkaido

(sāp-pō-rō kēn kō-ki-do)—  
NAPPORO RURAL PROJECT

### Tsuyazaki (tzuō-yā'-sā-kē)—

RURAL EVANGELISTIC CENTER  
Martha Meek



## Yokohama (yō-kō-hā-mā)—

SEIBI GAKUEN (Girls' Junior and Senior High  
School and Primary School)  
(sā-bē gā-kōō-ēn)  
Helen Barns  
†Carolyn Bowen  
†Joy Nowlin

## KOREA

## Cheonchun (chōō'n-chōn)—

DISTRICT EVANGELISTIC WORK  
Sadie Maude Moore

## Chunan (chōn'ān)—

DISTRICT EVANGELISTIC WORK AND DAY SCHOOL

## Ichon (ī-chōn)—

EVANGELISTIC WORK  
YANG CHUNG GIRLS' SCHOOL  
(Rev. Dong Ok Kim), Principal

## Inchun (ēn'-chōn)—

COMMUNITY CENTER  
Maude Goff  
EVANGELISTIC WORK  
METHODIST HOSPITAL  
(Dr. S. P. Kang), Superintendent  
\*Barbara Moss, M.D.  
PUBLIC HEALTH AND WELFARE WORK  
\*Barbara Moss, M.D.  
YONG WHA GIRLS' SCHOOL (yong' wha)  
(Mr. Hong Soo Ryu), Principal

## Kangneung (kāng-nūng)—

EVANGELISTIC WORK  
Mrs. Irene T. Swinney  
PUBLIC HEALTH CLINIC  
\*Vivian Gledhill, R.N.

## Kongju (kōng-jōō)—

PUBLIC HEALTH WORK AND BABY FOLD

## Pusan (pōō-sān)—

COMMUNITY CENTER  
(Miss You Du Kang), Director  
†Rachel Pickett  
PUBLIC HEALTH WORK  
Helen Rosser, R.N.

## Seoul (sōl)—

§NATIONAL CHRISTIAN COUNCIL  
§CHRISTIAN LITERATURE SOCIETY  
COORDINATION OF MISSION SCHOOLS  
Emma Wilson  
§CHRISTIAN FAMILY LIFE PROGRAM  
Clara Howard  
§BOARD OF CHRISTIAN EDUCATION OF THE KOREAN  
METHODIST CHURCH  
§KOREAN METHODIST CHURCH  
§RADIO AUDIO VISUAL EDUCATION AND MASS  
COMMUNICATION STATION  
EVANGELISTIC WORK  
METHODIST SEMINARY  
(Rev. Harold Hong), President  
Sadie Maude Moore  
Elsie Stockton  
§EWHHA WOMAN'S UNIVERSITY (ē'-whā)  
(Dr. Helen Kim), President  
Dr. Roberta Rice

\*Marion Conrow  
Frances Fulton  
†Susan Harris  
Harriet Morris  
†Betty Snead

EWHHA HIGH SCHOOL  
(Mr. Pong Cho Shin), Principal

EWHHA KINDERGARTEN

PAI WHA GIRLS' SCHOOL (pā'-whā)  
(Mrs. Soo Chin Kim), Principal

NEIGHBORLY HOUSE (Community Center)  
\*Mrs. Euline Smith Weems

§SEVERANCE HOSPITAL OF YONSEI UNIVERSITY  
(Dr. Y. L. Lee), Superintendent  
Thelma Maw, Physiotherapist  
Faith Whitaker, Laboratory Technician

§SCHOOL OF NURSING, YONSEI UNIVERSITY  
(Miss S. Y. Hong), Superintendent  
Marian Kingsley, R.N.  
Dr. Roberta Rice

TAI WHA CHRISTIAN COMMUNITY CENTER  
(tā'-whā)

(Miss Insook Moon), Director  
Peggy Billings  
†Dorane Lowman  
Ruth Stewart, R.N.

TREASURER FOR THE WOMAN'S DIVISION  
Lillian Montgomery

EVANGELISTIC WORK (2 Districts)  
\*Mrs. Euline Smith Weems

WYATT BABY FOLD

Thelma Maw

METHODIST COMMITTEE FOR OVERSEAS RELIEF  
Marion Shaw, R.N.

OFFICE WORK

†Jane Hull

LANGUAGE STUDY  
Kathleen Crane  
Dorothy Hubbard  
Jean Marie Powell

## Suwon (sōō'-wōn)—

MAE HYANG GIRLS' SCHOOL  
(Mr. Chin-Han Ham), Principal  
EVANGELISTIC WORK

## Taejon (tā'-jōn)—

COMMUNITY CENTER  
Esther Laird  
EVANGELISTIC WORK  
HOLSTON GIRLS' SCHOOL  
(Mr. Ki Sun Kang), Principal  
†Marjorie Yarborough  
KINDERGARTEN TRAINING SCHOOL  
Clara Howard  
TUBERCULOSIS REST HOME  
Esther Laird  
PUBLIC HEALTH WORK  
§NATIONAL CHRISTIAN COUNCIL LITERACY PROGRAM  
Edith Simester

## Wonju (wōn-jōō')—

DISTRICT EVANGELISTIC WORK  
RURAL PUBLIC HEALTH WORK  
§WONJU HOSPITAL



# Latin American Countries

## ARGENTINA

### Buenos Aires (bwây'-nos irays)—

#### §UNION THEOLOGICAL SEMINARY

Josephine Abrams

†Helene Reulos

### Rosario—

#### COLEGIO AMERICANO

Patricia Richardson

†Patricia Riddell

## BOLIVIA

### La Paz—

#### PFEIFFER MEMORIAL HOSPITAL

†Rosella Bonorden

Ernestine Harman

†Margaret Toothman

### Ancoraimes—

#### RURAL WORK (Girls' School)

Virginia Bunn

### Sucre—

#### STUDENT HOSTEL

Thelma Cooley

## BRAZIL

### NORTH BRAZIL

### Belo Horizonte (bâylo orezontây)—

#### COLEGIO IZABELA HENDRIX

†Verna Bradley

Verda Farrar

Zula Terry

### Itapina—

#### INSTITUTO RURAL EVANGELICO

Mary Bowden

### Rio de Janeiro—

#### COLEGIO BENNETT

Sarah Dawsey

#### PEOPLE'S CENTRAL INSTITUTE

Gladys Oberlin

†Jacqueline Skiles

### CENTRAL BRAZIL

### Piracicaba (pee-râh-sô-êh-bâh)—

#### COLEGIO PIRACICABANO

Frances Bowden

\*Irene Hesselgesser

### Sao Paulo (sâh-o pah'-oo-lô)—

#### INSTITUTO METODISTA

\*Sarah Bennett

Rosalie Brown

Frances Burns

#### GENERAL BOARD OF CHRISTIAN EDUCATION

#### RELIGIOUS EDUCATION WORK

\*Rosalie Jenkins

### SOUTH BRAZIL

### Porto Alegre (portôh a-lay-gray)—

#### COLEGIO AMERICANO

\*Mary Helen Clark

†Donna Jane McMurray

### Santa Maria—

#### COLEGIO CENTENARIO (Co-lay-jee-o Centen-ahr- eeo)

†Louise Best

\*Alice Dennison

Florence Ford

†Wilma Roberts

#### LAR METODISTA

Joy Betts

## CHILE

### Angol—

EL VERGEL (âl-ver-hail)

Semeramis C. Kutz

### Santiago—

#### SWEET MEMORIAL INSTITUTE

Jane Miller

## CUBA

### Baguanos, Oriente (bah'-gooah-nos)—

#### RURAL WORK

†Betty Campbell

Virginia Chapman

### Camaguey—

#### COLEGIO PINSON

Alverna Koch

### Cienfuegos (see-en-fooy-gos)—

#### COLEGIO ELIZA BOWMAN

Katherine M. Donahue

Esther Hulbert

Mattie Lou Neal

Mary Woodward

#### RURAL WORK

\*Agnes Malloy

Leora Shanks

### Havana—

#### COLEGIO BUENAVISTA

Lorraine Buck

†Carroll English

†Valeria Grubb

\*Juanita Kelly

†Barbara Ann Smith

#### STUDENT AND DISTRICT WORK

#### CENTRO UNIVERSITARIO

#### CANDLER UNIVERSITY

†Faye B. Needham

### Herradura, Pinar del Rio (pee-nahr del ree-o)—

#### SOCIAL WORK

Frances Gaby

### Matanzas (mah-tahn-sahs)—

#### §UNION THEOLOGICAL SEMINARY

\*Eulalia Cook

Lois Davidson

#### COLEGIO IRENE TOLAND

(Nize Fernandez)

Elizabeth Earnest

Helen Hill

Dorothy Anne Wilkinson

### Omaja, Oriente (o-mah-ha)—

#### RURAL WORK

Sara Fernandez

### Preston, Oriente—

#### ESCUELA AGRICOLA Y INDUSTRIAL

Elizabeth Beale, R.N.

†Claribell Lou Gallivan

### Santa Rosa—

#### RURAL WORK

Patsy Alexander

Joyce Hill

## MEXICO

### FRONTIER CONFERENCE

### Chihuahua (chee-wâh-wâh)—

#### CENTRO CRISTIANO

Marcella Mathys

M. Irene Nixon

†Helene M. Rossoll

## SANATORIO PALMORA

\*Olivia Diekhaut, R.N.  
Lorena Foster, R.N.  
Pearl Hall, R.N.  
Joy de Leon, R.N.  
Lula Rawls, R.N.

## COLEGIO PALMORA

(Francisco Cepeda)

## STUDENT HOSTEL

†Joyce Haberman  
May B. Seal

## Durango—

## CENTRO MACDONELL

(Olga Vela)  
Margaret Wade Campbell  
†Carrie Radcliffe, R.N.  
†Selma Reynolds

## COLEGIO MACDONELL

(Estela C. de Moreno)

## General Teran (hon-er-ahl' tay-rah)—

## RURAL WORK

Ann Deavours

## Monterrey—

## CENTRO SOCIAL

Iva Colner  
Anna Belle Dyck  
\*Olive Givin  
Naomi Hare  
\*Helen Hodgson  
†Donna Lou Nelson

## STUDENT HOSTEL

Evelyn Keim

## PUBLIC HEALTH, VILLA DE SANTIAGO, N. I.

Pauline Willingham

## Reynosa (rāy-no-sāh)—

## SOCIAL-EVANGELISTIC WORK

(Gertrudis Reyes)

## Saltillo (sahl-tee'-lyo)—

## CENTRO SOCIAL ROBERTS

(Dolores Gomez)  
Faithe Richardson

## CENTRAL CONFERENCE

## Cortazar (cort-ah-zahr)—

## EVANGELISTIC WORK

Mamie Baird  
Daphne Swartz

## Guanajuato (gwahn-a-hwat-oh)—

## COLEGIO JUAREZ

(Celida Reyes de Aguilar)

## Mexico City—

## DEACONESS TRAINING SCHOOL

Gertrude Arbogast  
Ruth Warner

## COLEGIO SARA ALARCON

(Delphina Huerta)

## LAURA TEMPLE HOSTEL

Mary E. Ferguson  
†Audrey Sowers

## RELIGIOUS EDUCATION

Mary Fitzpatrick  
Mary Lou Santillan

## Pachuca (pah-choo-kah)—

## COLEGIO HIJAS DE ALLENDE

(ee-hahs-day a-yen'-day)

(Manuela A. Vargas)

## Puebla (poo-ay'-blah)—

## STUDENT HOSTEL

†Ola E. Callahan  
Clara Gibson  
†Bobbie Mae Matthews  
†Janet Porcelli  
†Daphne Swartz

## INSTITUTO NORMAL MEXICO

(Angela Lozano)

## PERU

## Lima (lee-mah)—

## LIMA HIGH SCHOOL

\*Janet Evans  
\*Christine Hackman  
Jane Hahne  
Mabel Lorah  
Opal Meier  
\*Treva Overholt

## Huancayo—

## COLEGIO ANDENO

\*Dorothy Sandfort

## La Florida (lah florec'-day)—

## SOCIAL CENTER

Martha Vanderberg

## Callao (cah-yah-o)—

## CALLAO HIGH SCHOOL

Ella Greve

## URUGUAY

(Oo-roo-gwā)

## Montevideo—

## CRANDON INSTITUTE

Josephine Laskey  
†Frances Mitchell

## Malvin—

## SOCIAL CENTER

Mary F. Johnson

## Salto—

Lois Finke

## Southeast Asia and China

## BURMA

## Kalaw (ka-la)—

## KINGSWOOD SCHOOL

†Kay Grimmesey  
\*Maurine Cavett

## Pegu—

## SOCIAL-EVANGELISTIC WORK

Stella Ebersole

## Rangoon (rang-oon)—

## CONFERENCE RELIGIOUS EDUCATION

## METHODIST ENGLISH SCHOOL

(Mrs. G. M. Logie)  
Martha Farnham

## SOCIAL-EVANGELISTIC WORK

Chinese  
Hazel Winslow

SOCIAL CENTERS  
 †Rhoda Linton  
 TREASURER AND CORRESPONDENT  
 Hazel Winslow

**HONG KONG**

**Hong Kong—**

BUSINESS OFFICE  
 Etha Nagler  
 SOCIAL-EVANGELISTIC WORK  
 †Judith Hawks  
 Etha Nagler  
 NORTH POINT PRIMARY SCHOOL  
 †Mrs. Corlyss R. Crump

**INDONESIA**

**Medan (ma-dan)—**

CHINESE BIBLE SCHOOL  
 Anne Metz  
 CHINESE HIGH SCHOOL  
 Anne Metz  
 EDUCATIONAL WORK  
 \*Jessie Wolcott  
 EVANGELISTIC WORK  
 Gusta Robinett  
 TREASURER AND CORRESPONDENT  
 Gusta Robinett

**MALAYA**

**Ipoh (ē-pō)—**

ANGLO-CHINESE GIRLS' SCHOOL  
 (Daisy Moreira)  
 CONFERENCE WOMAN'S WORK ADVISOR  
 Helen Loomis  
 METHODIST GIRLS' AFTERNOON SCHOOL  
 (Mrs. Khoo Saw Tuan)

**Kuala Lumpur (kuala loom-poor)—**

METHODIST GIRLS' SCHOOL  
 \*Laura Schleman  
 Caroline Plank  
 †Mary L. Johnston  
 METHODIST GIRLS' AFTERNOON SCHOOL  
 (Mrs. Evelyn Chan Voltz)  
 ULU KLANG METHODIST CENTER  
 Evelyn Mercer

**Malacca (mä-läk'-a)—**

MALAY HOSTEL  
 (Betty Kwan)  
 METHODIST GIRLS' CONTINUATION SCHOOL  
 (Mrs. Loh Hung Loon)  
 METHODIST GIRLS' SCHOOL  
 (Mrs. Loh Hung Loon)  
 SHELLABEAR HALL  
 Miriam Gruber  
 †Joanne Hornby

**Nibong Tebal**

DEPUTY EDUCATIONAL SECRETARY FOR GIRLS' SCHOOL  
 Ann Harder

**Penang (pē-näng')—**

METHODIST GIRLS' SCHOOL (Formerly, Anglo-Chinese Girls' School)  
 (Neliya Moreira)  
 Kathleen Clancy  
 METHODIST GIRLS' AFTERNOON SCHOOL  
 (Madame Goh Siew Choo)

**Raub (rawb)—**

METHODIST GIRLS' SCHOOL  
 A. Mabel Mitchell

**Singapore—**

FAIRFIELD GIRLS' SCHOOL  
 (Mrs. Lim Bok Kee)  
 FAIRFIELD GIRLS' AFTERNOON SCHOOL  
 (Mrs. Tan Poh Luan), Principal  
 HING WA CHURCH  
 Ellen Suffern  
 HOSTESS  
 †Eunice Kirkholm  
 METHODIST BOOKROOM  
 METHODIST GIRLS' SCHOOL  
 (Lau Meau Eng), Principal  
 METHODIST GIRLS' AFTERNOON SCHOOL  
 (Mrs. Hsu Oon Bee), Principal  
 STRAITS CHINESE METHODIST CHURCH  
 \*Mathilde Killingsworth  
 TREASURER AND OFFICIAL CORRESPONDENT  
 \*Mathilde Killingsworth  
 Ellen Suffern  
 TREASURER-WORK ACCOUNT  
 (Dora Cheng)  
 §TRINITY COLLEGE  
 Helen Desjardins  
 FAIRFIELD CHURCH  
 †Eunice Kirkholm

**Sitiawan (sit'-i-ä-wan)—**

ANGLO-CHINESE SCHOOL  
 †Dorothy Ruth Parks  
 NEW VILLAGES  
 Social and Clinic Work  
 (Sophie Stronach)  
 \*Alma Eriksen, R.N.  
 SOCIAL-EVANGELISTIC WORK  
 Betty Lou Fitch

**Taiping (ti'-ping')—**

METHODIST GIRLS' HOSTEL  
 (Sudha Senan)  
 LADY TREACHER GIRLS' SCHOOL  
 (Flora R. Knight)  
 \*Louise Killingsworth  
 †Doris Wilson

**PHILIPPINES**

**Baguio (bä-gē-ō)—**

REST HOME  
 BATAAN-ZAMBALES DISTRICT

**Bayombong (bä-yom-bōng)—**

AGRICULTURAL EXTENSION WORK  
 NUEVA VISCAYA-ISABELA DISTRICTS

**Central Luzon—**

WORK WITH NEGRITOS  
 Marion Walker

**Lingayen (līng'-gä-yan')—**

DORMITORY FOR GIRLS  
 (Isabel Garcia)  
 PANGASINAN DISTRICT  
 Dana Tyson

## Manila (mä-nīl'-a)—

## CHRISTIAN LITERATURE

Doris Hess

## HARRIS MEMORIAL SCHOOL

(Prudencia L. Fabro)

Leila Dingle

\*Elizabeth Johannaber

†Jo Anne Barker

†Emma Rogers

## MANILA AND BULACAN DISTRICTS

\*Elizabeth Johannaber

## MARY JOHNSTON HOSPITAL AND SCHOOL OF NURSING

(Librada Javalera)

Lucy Blanton

†Elston Rowland, R.N.

## METHODIST SOCIAL CENTER

(Celeste Paraso)

Madaline Klepper

## OFFICIAL CORRESPONDENT AND TREASURER

Doris Hess

## PHILIPPINE CHRISTIAN COLLEGES

## STUDENT WORK IN COLLEGES

## HOSTESS-TREASURER-MISSIONARY BUDGET

†Mrs. Sallie B. Masten

## Mindanao (mīn-dā-nā'-ō)—

## EVANGELISTIC WORK

Dana Tyson

## MOBILE CLINIC

## San Fernando, Pampanga (pām-pāng'-gā)—

## PAMPANGO-SOUTH TARLAC DISTRICTS

EDNA THOMAS HOME

## San Mateo (sān mā-tā'-ō)—

## CONFERENCE YOUTH AND MUSIC WORK

Betty Rogers

## NORTH-SOUTH CAGAYAN DISTRICTS

†Barbara Ann Leonard

## RURAL MOBILE CLINIC

(Josefina Cabanilla)

## HOME AND FAMILY LIFE

(Priscilla Padolina)

## Tuguegarao (tōō-gā'-gā-rā-ō)—

## STUDENT CENTER

(Avenida Jose)

## Vigan, Ilocos Sur (vê-gān, il'-o-cōs sōōr)—

DUDLEY HALL (Girls' Dormitory)

(Saturnina Lara)

## ILOCOS SUR-CENTRAL LUZON DISTRICTS

Dana Tyson

## SARAWAK

## Kapit—

## KAPIT MEDICAL CENTER (Christ Hospital)

Edna Floy Brown

Fannie Dewar (Longboat Clinic)

†Lorraine Gribbens

†Jane Sutlive

## Sibu (sē'-boo)—

## EVANGELISTIC WORK—CITY AND DISTRICT

Martha Graf

Martha McCutchen

## SUMMERS MEMORIAL HIGH SCHOOL

Ellen Atkinson

†Sandra McCaig

## METHODIST GIRLS' HOSTEL

Ellen Atkinson

## PUBLIC HEALTH WORK (Sungei Teku Dispensary)

\*Emma Palm, R.N.

## THEOLOGICAL SCHOOL

(Ivy Chou)

Susie Mayes

## TREASURER

Martha McCutchen

## TAIWAN

## Tainan—

## ADULT RELIGIOUS EDUCATION WORK

Ortha Lane

## §HOME AND FAMILY LIFE

Ortha Lane

## Special Appointment—

Ellen M. Studley—Allocated to the Midwest Chinese Student and Alumni Services for work with that organization in the U.S.A.

## FOREIGN MISSIONARIES—ACTIVE

September 9, 1958

NAME	ADDRESS	SUPPORTING CONFERENCE
*Abrams, Josephine	Camacua 282, Buenos Aires, Argentina	Western North Carolina
Adams, Uniola, R.N.	Methodist Mission, Ganta via Monrovia, Liberia, Africa	Texas
Albertson, Mildred	Methodist Mission, Shahjahanpur, U.P., India	Nebraska
Aldrich, Sylvia	P.B.P. 24, Umtali, Southern Rhodesia, Africa	Virginia
Alexander, Patsy Ruth	Apartado 105, Jovellanos, Cuba	Louisiana
Allen, M. Frances, R.N.	Clara Swain Hospital, Bareilly, U.P., India	Michigan
Allum, Iris Oryene	75 Okada Machi, Kumamoto Shi, Japan	South Dakota
†Althouse, Mildred	1025 E. Mill St., Porterville, Calif.	California-Nevada
†Anderson, Joy, R.N.	117 Kinship Rd., Baltimore 22, Md.	South Carolina
†Anker, Nellie Jayne	M.M.C.C., Lodja, Congo Belge, Africa	Florida
Arbogast, Gertrude	Sadi Carnot 73, Mexico City 4, D. F., Mexico	Rock River
Armstrong, Burnetta	Ganta Methodist Mission, Ganta via Monrovia, Liberia, West Africa	Delaware §
*Ashby, Elma, R.N.	P. B. 636, E. Salisbury, Nyadiri, Southern Rhodesia, Africa	Louisiana
Atkinson, Ellen	Methodist Girls' Hostel, Sibu, Sarawak, Borneo	Baltimore
Bagnall, Jean, R.N.	United Christian Hospital, P. O. Forman College, Lahore, Pakistan	Detroit
Baird, Mammie	1 Ramirez, No. 7, Cortazar, Gto, Mexico	Michigan
Baldwin, Virginia Rowe	"Fairfield," Belgauam, Bombay State, India	North-East Ohio
Bale, Mrs. Marie Finger	Isabella Thoburn College, Lucknow, U.P., India	Wisconsin

Key: \*On Furlough. †Pre-retirement Furlough. ‡Leave of Absence. †Special Term.

§Also supported by Central West, Southwest, Upper Mississippi, and Louisiana.

# Foreign Missionaries—Active

33

NAME	ADDRESS	SUPPORTING CONFERENCE
Ball, Marcia-Mary	Nyamuzuwe Methodist Center, Nyamuzuwe via Mtoko, Salisbury, Southern Rhodesia, Africa.	Rock River
*Bandel, Myrtle Elizabeth	12 Toyohimachi, Onomichi, Hiroshima Ken, Japan, c/o Takasaki Tatsumi	Baltimore
Barber, Kathryn	Methodist High School, Kanpur, U.P., India	Indiana
†Barker, Jo Anne	P. O. Box 1174, Manila, Philippines	Holston
Barnette, L. Ellen	Lucie Harrison School, Lahore, Pakistan	Georgia
Barns, Helen V.	124, Maita Machi, Minami-Ku, Yokohama, Japan	Newark
†Barrett, Bobbie Gay	Keimeir Girls' School, 35 Nakayamate Dori, 4 Chome Ikuta Ku, Kobe, Japan	Western North Carolina
Barry, Elda Mae, R.N.	Creighton-Freeman Memorial Hospital, Vrindaban, U.P., India	Kansas
Bartling, Clara J., R.N.	Box 45, Inhambane, Portuguese East Africa	Pacific Northwest
Bates, Grace M.	Methodist Mission, Bareilly, U.P., India	South Iowa
†Battin, Lora I., R.N.	1103 N. Flora Ave., Peoria, Ill.	Central Illinois
Bayless, Marion, R.N.	Shona Language School, Nyakatsapa Methodist Center, P. O. Wat-somba, Southern Rhodesia, Africa	Holston
Beale, Elizabeth S., R.N.	Escuela Agricola e Industrial, Preston, Oriente, Cuba	New York
Bedell, Mary	49 Kammagarekawa cho, Hiroshima Jo Gakuin, Hiroshima, Japan	Pacific Northwest
*Beecher, Barbara	Isabella Thoburn College, Lucknow, U.P., India	North Indiana
Bennett, Sarah	Instituto Metodista, Caixa 12681, Santo Amaro via Sao Paulo, Brazil	Mississippi
†Best, Louise	Ben Avon, Spartanburg, S. C.	South Carolina
*Bettes, Joy, R.N.	Lar Metodista, Santa Maria, Brazil	Western North Carolina
Biddle, Lois	Methodist Mission, Bulandshahr, U.P., India	Central Pennsylvania
Billings, Peggy	Methodist Mission, International P. O. Box 1182, Seoul, Korea	Mississippi
Billingsley, Margaret	150 Fifth Ave., New York 11, N. Y.	Southern California-Arizona
†Bish, Judith J.	Gamble Memorial Home, 39 Rue Tertian, Constantine, Algeria, North Africa	Central Kansas
†Blackstock, Constance	c/o Isabelle Beardsley, E2 Garden Apts., Bound Brook, N. J.	Philadelphia
Blanton, Lucy	Post Office Box 1174, Manila, Philippines	Virginia
†Bonorden, Rosella	Clinica Americano, Cajon 9, La Paz, Bolivia	Southwest Texas
Bookman, Ada Mae, R.N.	Caixa Postal 68c, Luanda, Angola, W. Africa	Virginia
Boss, Margaret E.	17 Warris Rd., Lahore, Pakistan	Holston
Bost, Ethel W.	Kwassui Junior College, 12 Higashi Yamate Dori, Nagasaki, Japan	Western North Carolina
Bowden, Mary Elizabeth	Instituto Rural Evangelico, Itapina, Espirito Santo, Brazil	Central Texas
Bowden, Sarah Frances	Colegio Piracicabano, Piracicaba, Sao Paulo, Brazil	Central Texas
†Bowen, Carolyn Sue	124 Maita Machi, Minami Ku, Yokohama, Japan	Rocky Mountain
†Boyd, Mary	Apt. 4, 2244 Rugby Rd., Dayton 6, Ohio	Pittsburgh
Bozeman, Mary Elizabeth	M.M.C.C., Lodja, Congo Belge, Africa	Mississippi
Bradley, Edna Irene	Methodist Girls' School, Moradabad, U.P., India	Genesee
†Bradley, Verna	Colegio Izabela Hendrix, Belo Horizonte, Brazil	Holston
†Brittain, Blanche	621 Railroad St., Iowa Falls, Iowa	Southern California-Arizona
Brown, Edna Floy	Martha McCutchen, Li Ling Residence, Sibiu, Sarawak, Borneo	Florida
Brown, Rosalie	Instituto Metodista, Caixa 12681, Santo Amaro, Sao Paulo, Brazil	South Carolina
Browne, Sallie Lewis	College of West Africa, Monrovia, Liberia	Virginia
Buck, Lorraine	Colegio Buenavista, Apartado 5, Marianao, Havana, Cuba	North Alabama
†Bugby, M. Marguerite	Route 2, Ashtabula, Ohio	West Virginia
Bunn, Virginia E.	Escuela de Ninas, Ancoraines, via La Paz, Bolivia	Tennessee
*Burnard, Dr. Mary Agnes	Creighton-Freeman Memorial Hospital, Vrindaban, U. P., India	New York
Burns, Frances A.	Instituto Metodista, Caixa 12681, Santo Amaro, Sao Paulo, Brazil	Central Texas
Buser, Dorothy	Box 522, Elisabethville, Congo Belge, Africa	Switzerland
Buss, Helen	Methodist Mission, Mathura, U. P., India	Indiana
†Buyers, Anna P., R.N.	1050 North 8th St., Selingsgrove, Pa.	Central Pennsylvania
Byler, Gertrude	Fukuoka Jo Gakuin, Fukuoka Shi, Japan	Southwest Texas
Cale, Jean, R.N.	Room 206, M. Ward, Christian Medical College Hospital, Vellore, N. A., India	Pittsburgh
†Callahan, Ola	831 N. Sheridan Rd., Waukegan, Ill.	Western North Carolina
†Callis, Elizabeth C.	242-A Creek St., East Rangoon, Burma	Western North Carolina
†Campbell, Betty	Casa de la Amistad, Baganos, Oriente, Cuba	Northwest Texas
Campbell, E. Louise	406 Napier Town, Jabalpur, M. P., India	Central Illinois
Campbell, Margaret Wade	Centro MacDonell, Juarez 200 Nte., Durango, Dgo, Mexico	Louisiana
†Campbell, Peggy June	Box 522, Elisabethville, Congo Belge, Africa	Northwest Texas
Carroll, Sallie E.	Seiwa Joshi Tanki Daigaku, Okadayama, Nishinomiya, Japan	Virginia
Cavett, Maurine	Kingwood School, Kalaw, S.S.S., Burma	South Iowa
†Chain, Beverly	Predio Jahu Apartamento 304, Larga da Polvora 96, Sao Paulo, Brazil	Ohio
Chapman, Virginia	Baganos, Cuba	Florida
†Cheney, Alice	363 E. Washington, Apt. 6, Pasadena 6, Calif.	South Iowa

Key: \*On Furlough. †Pre-retirement Furlough. ‡Leave of Absence. †Special Term.  
 §Also supported by North Georgia.



## Foreign Missionaries—Active

NAME	ADDRESS	SUPPORTING CONFERENCE
Chevvin, Laura, R.N.	Methodist Mission, Les Aiglons, El Biar, Algeria, North Africa.	France
Clancy, Kathleen	5 Peirce Rd., Penang, Malaya.	Rock River
†Clark, M. Patricia.	Kingswood School, Kalaw, S.S.S., Burma.	Ohio
Clark, Mary Helen.	Colegio Americano, Rua Dr. Lauro de Oliveira 71, Porto Alegre, Brazil	North Georgia
Clarke, Elizabeth J.	Fukuoka Jo Gakuin, Fukuoka, Japan.	West Wisconsin
Coleman, Maxine	Norma Fendrich Co-educational High School and Girls' Hostel, Bidar, A.P., India.	North Indiana
Collins, Irma D.	Calcutta Girls' High School, 152 Dharamtala St., Calcutta, India	Oklahoma
Colony, Lucile	150 Fifth Ave., New York 11, N. Y.	South Iowa
Comstock, Joy E.	Nursery Training School, 2 Rutherfordon Rd., Vepery, Madras, India.	Erie
Conner, Iva	Apartado 446, Monterrey, N. L., Mexico.	Central Kansas
*Conrow, Marion L.	International P. O. Box 1182, Seoul, Korea.	Central Kansas
*Cook, Eulalia	Union Theological Seminary, Apt. 149, Matanzas, Cuba.	South Carolina
Cooley, Thelma	Student Hostel, Casilla 248, Sucre, Bolivia.	Indiana
†Cooper, Kate	West Main St., Hampton, Ga.	North Georgia
Corfield, Bertha May	Woman's Christian College, Vepery, Madras, India.	New England
*Cowan, Celia	Box 522, Elisabethville, Congo Belge, Africa.	Idaho
Cox, Ruth M.	Adams Girls' High School, Almorá, U. P., India.	Central Kansas
Coy, Martha May	Methodist Mission, Hissar, E. Punjab, India.	Ohio
Crandall, Violet	Caixa 9, Malange, Quessua, Angola, West Africa	
*Crane, Kathleen	Methodist Mission, P. O. Box 164, Kwang Hwa Moon, Korea	Southern California-Arizona
		Southwest Missouri
Crawford, Janette	Lal Bagh Girls' Higher Secondary School, Lucknow, U. P., India.	Texas
Crooks, Jane	144 Ave. W. Churchill, Brussels 18, Belgium.	North-East Ohio
†Croskrey, Dorothy	936 Third Ave., E., Kalispell, Mont.	Montana
†Crump, Mrs. Corlyss Rike	Apt. G, 2nd Floor, 144 Boundary St., Kowloon, Hong Kong.	Ohio
†Culley, Frances E., R.N.	c/o Mrs. Arthur Blake, 249 Meeting House Lane, Mountainside, N. J.	Genesee
*Curry, Olive	Kwassui Junior College, Nagasaki, Japan.	Pittsburgh
Dail, Lucy	69 Shoto Cho, Shibuya Ku, Tokyo, Japan.	Holston
Dalton, Naomi L., M.D.	Vellore Christian Medical School, Vellore, North Arcot, India.	Indiana
†Daniels, Ruth	207 Utah, Hiawatha, Kan.	Kansas
Davidson, Lois M.	Union Theological Seminary, Apartado 149, Matanzas, Cuba	
		Southern Illinois
Dawsey, Sarah M.	Colegio Bennett, Marques de Abrantes 55, Rio de Janeiro, Brazil	
		South Carolina
†Dean, Chlora T., R.N.	517 Big Draft Rd., White Sulphur Springs, W. Va.	West Virginia
Deavours, Anne	General Teran, N. L., Mexico.	South Georgia
de Leon, Mrs. Joy	c/o Mary Fitzpatrick, Bolderas 47, Mexico City 1, Mexico	Wisconsin and West Wisconsin
Denison, Alice	Colegio Centenario, Santa Maria, Rio Grande do Sul, Brazil	Central Texas
†Denney, Helen	People's Central Institute, Rua Rivadavia Correa 188, Rio de Janeiro, Brazil	Indiana
Derby, Marian L.	150 Fifth Ave., New York 11, N. Y.	Trov
*Desjardins, Helen	7 Mt. Sophia, Singapore.	Detroit
De Vries, Evelyn.	Nyadiri Mission, P.B. 636 E. Salisbury, Southern Rhodesia, Africa	Oregon
Dewar, Fannie E., R.N.	Medical Center, Kapit, Sarawak, Borneo.	Florida
*Deyo, Marquerite V.	Mutambara Mission, P. O. Mutambara, Southern Rhodesia.	Rock River
*Dickhaut, Olivia, R.N.	Sanatorio Palmore, Chihuahua, Mexico.	Indiana
Dimmitt, Marjorie	Isabella Thoburn College, Lucknow, U. P., India.	Central Illinois
Dingle, Leila V.	1267 General Luna, Box 1174, Manila, Philippines	
		North Dakota-Pacific Northwest
Donahue, Katherine M.	Colegio Eliza Bowman, Apartado 66, Cienfuegos, Cuba.	Philadelphia
†Donald, Mrs. Velma	720 Ushita Machi, Hiroshima Jo Gakuin Dai Gaku, Hiroshima, Japan	South Dakota
Doyle, Gladys B.	Methodist Mission, Moradabad, U. P., India.	Rocky Mountain
Doyle, Letah Maude.	252 Grand Trunk Rd., Ghaziabad, U. P., India.	Nebraska
Dunham, Gwendolyn S., R.N.	168 Avenue Albert, Brussels 6, Belgium.	North Indiana
Dutro, Joanne P.	168 Avenue Albert, Brussels 6, Belgium.	North Indiana and Michigan
Dyck, Anna Belle	Apartado 446, Monterrey, N. L., Mexico.	South Carolina
†Dyer, Nell	321 W. 17th St., North Little Rock, Ark.	North Arkansas
†Eads, Mary	1005 W. Sixth St., Los Angeles 17, Calif.	Kentucky
*Earnest, Elizabeth	Colegio Irene Toland, Matanzas, Cuba.	Holston
Eastman, Ann Cary	Bureau of Protestant Missions, 5 Rue du Champ-de-Mars, Brussels, Belgium	Wyoming
Ebersole, Stella	Methodist House, Pegu, Burma.	Ohio
Elston, Gretchen	c/o Keimei Girls' School, 35 Nakayamate Dori, 4 Chome, Ikuta Ku, Kobe, Japan	Louisiana
†English, F. Carroll	Colegio Buenavista, Apartado 5, Marianao, Havana, Cuba.	Florida
*Eriksen, Alma, R.N.	Methodist Mission, Kampong Koh Rd., Sitiawan, Perak, Malaya	Rock River
Evans, Betty L., R.N.	Nur Manzil Psychiatric Center, Lucknow, U. P., India.	Pittsburgh
*Evans, Janet	3106 Clifton Ave., Baltimore, Md.	Central Alabama
†Eveland, Ruth	Methodist Mission, Pakur, Bihar, S. P., India.	South Iowa
*Eye, Kathryn, R.N.	M.M.C.C. Katoko Kombe via Lodja, Congo Belge, Africa.	Baltimore

Key: \*On Furlough. †Pre-retirement Furlough. ‡Leave of Absence. †Special Term.  
§Also supported by Florida, Georgia, South Carolina and Alabama.

NAME	ADDRESS	SUPPORTING CONFERENCE
*Fairbanks, Elizabeth	Methodist Mission, Godhra, Panch, Mahals, India	Virginia
†Farnham, Martha Lois	c/o Clara French, 150 Fifth Ave., New York 11, N. Y.	Baltimore
*Farrar, Verda	Colegio Izabela Hendrix, Belo Horizonte, Brazil	St. Louis
†Feather, Beryl	c/o Ruth Lawrence, 150 Fifth Ave., New York 11, N. Y.	Nebraska
Feely, Gertrude	Christian Youth Center, Mikage Cho, Higashi Nada Ku, Kobe, Japan	Missouri
†Fehr, Helen	1302 Woodlawn Ave., Indianapolis, Ind.	Indiana
Ferguson, Mary Elizabeth	Laura Temple Hostel, Mariano Escobedo 291, Colonia Anahuac, Mexico	North Texas
Fernandez, Sara Estelle	Omaja, Oriente, Cuba	Florida
Ferris, Helen	74 Garden Rd., Karachi 3, Pakistan	Southern California-Arizona
Finke, Lois A.	933 Rivera, Salto, Uruguay	South Iowa
Fitch, Betty Lou	Kampong Koh Rd., Sitiawan, Perak, Malaya	Indiana
Fitzpatrick, Mary L.	Apartado 26203, Mexico 13 D. F., Mexico	Tennessee
†Foyel, Sandra	Kinnaird College for Women, 93 Gulberg Rd., Lahore, Pakistan	Wisconsin
Ford, Florence R.	Colegio Centenario, Santa Maria, R. G. do Sul, Brazil	Pittsburgh
Foster, Lorena, R.N.	Sanatorio Palmore, Chihuahua, Chih., Mexico	Southwest Texas
Foster, Mary C.	Tokiwaso Apt. 24, Hanazawacho, Shibuya, Tokyo, Japan	New York East
French, Clara M.	150 Fifth Ave., New York 11, N. Y.	Northern New York
†Fritz, Rosalie J.	3 Museum Rd., Taiping, Malaya	South Iowa
*Fulton, Frances S.	Methodist Mission, P. O. Box 164, Kwang Hwa Moon, Seoul, Korea	Philadelphia
Gaby, Frances	Herradura, Cuba	Central Texas
Gallagher, Hannah	Nadiad Methodist Mission, Kaira District, India	North-East Ohio
†Gallivan, Claribell Lou	Escuela Agricola e Industrial, Preston, Oriente, Cuba	Missouri
†Geiger, Jannette Ortha	Box 522, Elisabethville, Congo Belge, Africa	Kentucky
Gibson, Clara	Apartado 157, Puebla, Pue, Mexico	Pacific Northwest
Gilbert, Dorothy, R.N.	M.M.C.C., Wembo Nyama, via Lusambo, Congo Belge, Africa	Wyoming
Giles, Rebecca	64 Suginami Cho, Hakodate, Japan	Central Illinois
†Gillilan, Joyce Ann	9 Nakakawarage Cho Nagasaki Shi, Japan	Southern Illinois
Gilmore, F. Colleen	17 Boulevard Rd., Delhi, India	Mississippi
Gish, Ruth	W.D.C.S. Bungalow, Chapel Rd., Hyderabad, Deccan, A. P., India	Central Illinois
Gisler, Emmy, R.N.	Methodist Mission, Les Ouadhias, Algeria, North Africa	Switzerland
Givens, Anna	150 Fifth Ave., New York 11, N. Y.	Louisiana
*Givin, Olive I.	Apartado 50, Chihuahua, Mexico	Philadelphia
Gledhill, Vivian, R.N.	Methodist Mission, Kangnung, Korea	New York East
Goff, Maud	Methodist Mission, 42 Chang Young Dong, Incheon, Korea	Peninsula
Gordon, Mary V., R.N.	Clara Swain Hospital, Bareilly, U. P., India	Central Illinois
Graf, Martha	Methodist Church, Sibul, Sarawak, Borneo	North East Ohio
*Grams, Hildegard	Warne Baby Fold, Bareilly, U. P., India	Germany
†Green, June L.	Methodist Mission, Mulungwishi, Sac Prive, Elisabethville, Congo Belge, Africa	Newark
Greve, Ella M.	Callao High School, Apartado 240, Callao, Peru	North Iowa
†Gribbens, Lorraine E.	Christ Hospital, Kapit, Sarawak, Borneo	Rock River
†Grimmesey, Kay	c/o Clara French, 150 Fifth Ave., New York 11, N. Y.	Southern California-Arizona
†Grubbs, Valeria	Colegio Buenavista, Apartado 5, Marianao, Havana, Cuba	North-East Ohio
Gruber, Miriam	Shellabear Hall, 440-B Tranquerah Rd., Malacca, Malaya	Virginia
Guess, Lorine	Kalumba Gare, Luluabourg, Congo Belge, Africa	Holston
†Haberman, Joyce	Student Hostel, Calle 12, 1622, Chihuahua, Chih., Mexico	Minnesota
Hackler, Frances	P. B. 636 E. Salisbury, Southern Rhodesia	Central Texas
Hackman, A. Christine	Apartado 2144, Lima, Peru	Philadelphia
Hahne, Jane	Lima High School, Apartado 2144, Lima, Peru	Pittsburgh
Hall, Pearl L., R.N.	Sanatorio Palmore, Chihuahua, Chih., Mexico	Virginia
Harder, Ann L.	1031 Raja Musa Rd., Telok Anson, Malaya	California-Nevada
Hare, Naomi May	Apartado 446, Monterrey, N. L., Mexico	Northwest Texas
Harman, Ernestine	Pfeiffer Memorial Hospital, Clinica Americana, Cajon 9, La Paz, Bolivia	West Virginia
Harmon, Marlene	c/o Dr. Oscar Stenstrom, Bureau of Protestant Missions, 5 Rue Du Champ-de-Mars, Brussels, Belgium	Western North Carolina
†Harris, Anita	156 Fifth Ave., New York 10, N. Y.	Central New York
†Harris, Susan	Methodist Mission, International P. O. 1182, Seoul, Korea	Tennessee
*Hart, Earline	163 B/3 P.E.C.H.S., Karachi 5, Pakistan	Mississippi
Hartman, Barbara L.	M.M.C.C. Wembo Nyama via Lusambo, Congo Belge, Africa	Philadelphia
Hartman, Doris	Hiroshima Jo Gakuin, Kami Nagarekawa Cho, Hiroshima, Japan	Ohio
†Hawks, Judith	c/o Etha Nagler, Apt. G, 2nd Floor, 144 Boundary St., Kowloon, Hong Kong	Central Illinois
Hervold, Signhild	56 Fifth St., Umtali, Southern Rhodesia, Africa	Norway
Hess, Doris	P. O. Box 1600, Manila, Philippines	Central Pennsylvania
Hesselgesser, Irene	Colegio Piracicabano, Piracicaba, Brazil	Detroit
†Hickok, Dorothy Mae	P.B.P. 24, Umtali, Southern Rhodesia, Africa	Central New York
†Hill, E. Marie, R.N.	1218 W. Grove, Bloomington, Ill.	Central Illinois
Hill, Helen Louise	Colegio Irene Toland, Matanzas, Cuba	Rocky Mountain
Hill, Joyce	Apartado 105, Jovellanos, Cuba	Northwest Texas

Key: \*On Furlough. †Pre-retirement Furlough. †Leave of Absence. †Special Term.

## Foreign Missionaries—Active

NAME	ADDRESS	SUPPORTING CONFERENCE
Hobson, Ruby, R.N.	Ellen T. Cowen Memorial Hospital, Kolar, Mysore State, India	India
*Hodgson, Helen M.	Apartado 446, Monterrey, N. L., Mexico	Pacific Northwest
Holder, Edna	Methodist Mission, Puntamba, Bombay State, India	California-Nevada
Hollows, Bessie	Lal Bagh Methodist Church, Lucknow, U. P., India	Oregon
Holmes, Marion	Methodist Church, Sibul, Sarawak, Borneo	New Hampshire
Hornfeldt, Ethel	M.M.C.C. Wembo Nyama via Lusambo, Congo Belge, Africa	New York
Honnell, Grace	Sitapur Boys' School, Sitapur, U. P., India	Central Kansas
†Hornby, Joanne	Shellabear Hall, Malacca, Malaya	Kansas
Hoviskeland, Borghild S., R.N.	Methodist Mission, Ganta via Monrovia, Liberia, Africa	Wisconsin
Howard, Clara	Methodist Mission, 137-5 Sun Wha Dong, Taejon, Korea	Norway
*Howell, Elizabeth M.	Fukuoka Jo Gakuin, Fukuoka Shi, Japan	South Georgia
*Hubbard, Dorothy R.	Methodist Mission, International P. O. Box 1182, Seoul, Korea	Florida
Hulbert, Esther L.	Colegio Eliza Bowman, Cienfuegos, Cuba	Mississippi
†Hull, Jane	Methodist Mission, International P. O. Box 1182, Seoul, Korea	North-East Ohio
†Hutchens, Edna May	403 Garfield Ave., Eau Claire, Wis.	Alabama and West Florida
Jackson, Beverly	Bayombong, Nueva Vezcaya, Philippines	Wisconsin
Jenkins, Rosalie	Predio Jahu Apartamento 504, Largo da Polvora 96, Sao Paulo, Brazil	West Wisconsin
*Johannaber, Elizabeth	431 P. Paredes, Box 756, Manila, Philippines	Peninsula
Johansson, Margit, R.N.	P.B. 636 E. Salisbury, Nyadiri, Southern Rhodesia, Africa	Nebraska
Johnson, Mary F.	Avenida Italia 4527, Montevideo, Uruguay	Finland
†Johnston, Margaret V.	Madar Union Sanatorium, Madar, Ajmer, India	Mississippi
†Johnston, Mary Lois	12 Young Rd., Kuala Lumpur, Malaya	Detroit
*Jones, Mary	46 Kaminagarekawa Cho, Hiroshima, Japan	Southern Illinois
Jones, Mrs. Pearl Willis, R.N.	Nyadiri, P.B. 636 E. Salisbury, Southern Rhodesia, Africa	Central New York
†Jonsson, Karin Syster, R.N.	Linneгатan 94, Limhamn, Sweden	Baltimore
Joynor, Imogene	Bureau of Protestant Missions, 5 Rue du Champ-de-Mars, Brussels, Belgium	Sweden
Justin, Catherine L.	Holman Institute, Agra, U. P., India	Memphis
†Kascher, Rosemarie	12 Higashiyamate Cho, Nagasaki Shi, Japan	Kansas
†Keim, Evelyn	Washington 208, Ote, Monterrey, N. L., Mexico	Florida
*Kelly, Juanita	Colegio Buenavista, Apartado 5, Marianao, Havana, Cuba	North-East Ohio
Kelly, Lorena	M.M.C.C. Lodja, Congo Belge, Africa	North Georgia
*Killingsworth, Louise	3 Museum Rd., Taiping, Malaya	Western North Carolina
*Killingsworth, Mathilde	Box 483, Singapore 9, Malaya	North Mississippi
King, Sarah	Nyadiri Girls' School, P.B. 636 E. Salisbury, Southern Rhodesia, Africa	Mississippi
Kingsley, Marian E., R.N.	Methodist Mission, International P. O. Box 1182, Seoul, Korea	Southern California-Arizona
†Kirkholm, Eunice	12 Mt. Sophia, Singapore, Malaya	Genesee
Kleiner, Clara, R.N.	22 Club Back Rd., Bueyulla, Bombay, India	Indiana
*Klepper, Madaleine	Methodist Social Center, 431 P. Paredes, Manila, Philippines	North Iowa
Klingeberger, Ida Martha	Methodist Mission, Khandwa, M. P., India	Oklahoma
Koch, Alverna	Pinson College, Camaguey, Cuba	St. Louis
†Koether, Luella	Riceville, Iowa	North-East Ohio
†Kraft, Dorothy	Kinnaird College for Women, 93 Gulburg Rd., Lahore, Pakistan	North Iowa
*Kriz, Josephine	P. O. Tandur, District Hyderabad, Andhra Pradesh, India	North Texas
Kurtz, Barbara	Caixa 41, Inhambane, Portuguese East Africa	Pittsburgh
Kutz, Semeramis	El Vergel, Angol, Chile	Central Kansas
Lacy, Edith, M.D.	Methodist Mission, Puntamba, Ahmednagar District, India	North Indiana
Laird, Esther, R.N.	Methodist Mission, 2 Ku, 315 Taehung Dong, Taejon, Korea	Virginia
Landon, Sara L., R.N.	Landour Community Hospital, Landour, Mussoorie, U. P., India	Ohio
Lane, Ortha May	226 W. Lane, Model Village, Taichung, Taiwan	Rock River
Lang, Victoria C., R.N.	Caixa 41, Inhambane, Portuguese East Africa	North Iowa
†Langille, Carolyn	c/o Ruth Lawrence, 150 Fifth Ave., New York 11, N. Y.	North Indiana
*Larsen, Jenny H., R.N.	P.B. 636 E. Salisbury, Nyadiri, Southern Rhodesia, Africa	New England
Larsen, Liv	39 Rue Tertian, Constantine, Algeria, North Africa	Norway
La Rue, Eunice, R.N.	Crawford Memorial Hospital, Vikarabad, Deccan, India	Norway and Montana
Laskey, Josephine	Crandon Institute, Casilla de Correa 445, Montevideo, Uruguay	India
Lawrence, Ruth	150 Fifth Ave., New York 11, N. Y.	North-East Ohio
*Leavitt, Ollie R.	Shanti Sadan Hostel, Gulbarga, Deccan, India	Alabama
Leadbetter, Earline	c/o Ruth Lawrence, 150 Fifth Ave., New York 11, N. Y.	Texas
Leonard, Barbara	Methodist Residence, San Mateo, Isabela, Philippines	South Georgia
Lind, Jenny	11 Konno Cho, Shibuya Ku, Tokyo, Japan	Western North Carolina
Lind, Ruth, R.N.	P.B. 292 Mutambara, Southern Rhodesia, Africa	Pittsburgh
†Linton, Rhoda	c/o Clara French, 150 Fifth Ave., New York 11, N. Y.	Sweden
*Lochhead, Marjorie	39 Ave. des Felibres, Tunis, Tunisia, North Africa	Central New York
Lochhead, Nancy	39 Ave. des Felibres, Tunis, Tunisia, North Africa	Southern California-Arizona
Logue, Eva K., R.N.	Health Dispensary, Yellari, Yadgiri District, India	Scotland
Loomis, Helen	Kenyon Cottage, 4 Kampar Rd., Ipoh, Perak, Malaya	Baltimore
		New York

Key: \*On Furlough. †Pre-retirement Furlough. ‡Leave of Absence. †Special Term.



# Foreign Missionaries—Active

37

NAME	ADDRESS	SUPPORTING CONFERENCE
Lorah, Louneta	120 Toyohimachi, Onomichi, Hiroshima Ken, Japan	Wyoming
Lorah, Mabel	Apartado 2144, Lima Peru	Wyoming
Lorenz, Theresa	Mission Rd., Kaira District, Nadiad, India	Texas
†Lowman, Dorane	Methodist Mission, International P. O. Box 1182, Seoul Korea	Florida
Maiden, Margaret L.	Keimei Girls' School, 35 Nakayamate Dori, 4 Chome, Ikuta Ku, Kobe, Japan	Montana
Major, Frances	130 Dharamtala St., Calcutta 13, India	South Carolina
*Malloy, Agnes	Apartado 103, Cienfuegos, Cuba	South Georgia
Manly, Una J.	Methodist High School, Kanpur, U.P., India	Oklahoma
*Mansfield, Marietta	Methodist Mission, Bijon, U. P., India	Louisville
*Manz, Helene, R.N.	Mission Methodiste, Les Ouadhias, Algeria, North Africa	Switzerland
Martin, Edith	M.M.C.C. Methodist Mission, Tunda via Lusambo, Congo Belge, Africa	North Arkansas
†Masten, Mrs. Sallie B.	715 Vermont St., Malate, Manila, Philippines	Western North Carolina
Mathys, Marcella	Centro Cristiano, Apartado 50, Chihuahua, Chih., Mexico	North Indiana
†Matthews, Bobbie Mae	Student Hostel, Apartado 157, Puebla, Pue., Mexico	Texas
Maw, Thelma B.	Methodist Mission, International P. O. Box 1182, Seoul, Korea	Texas
*Mayer, Margery	224 Yamashita Cho, Kagoshima Shi, Japan	Southern California-Arizona
Mayes, Susie	Methodist Residence, Sibul, Sarawak, Borneo	Ohio
†McCaig, Sandra Kay	c/o Martha McCutchen, Li Lang Residence, Sibul, Sarawak	North Georgia
McCaun, Pearle	Seiwa Joshi Tanci Daigaku, Okadayama Nishinomiya, Kobe, Japan	Nebraska
†McCall, Meriel, R.N.	c/o Mrs. E. G. Dougherty, 2822 E. 63th St., Seattle 15, Wash.	North Arkansas
McCutchen, Martha	Methodist Mission, Sibul, Sarawak, Borneo	Pacific Northwest
†McKay, Florence Ross	Box 522, Elisabethville, Congo Belge, Africa	Northwest Indiana
†McKinney, Ruth E.	Lake Ariel, Pa.	Erie
*McLain, Marie	c/o Mrs. Gay Nell Knight Teeter, Graysville, Ala.	Wyoming
*McMillan, Mary	Hiroshima Jo Gakuin, Ushita Machi, Hiroshima, Japan	Alabama
†McMurray, Donna Jane	Colegio Americano, Rua Dr. Laura de Oliveira 71, Porto Alegre, Brazil	Alabama
*McSwain, Mary	People's Central Institute, Rua Rivada via Correo 188, Rio de Janeiro, Brazil	Genesee
Meek, Martha	Tsuyuzaki, Munakata Gun, Fukuoka Ken, Japan	Little Rock
*Meier, Opal L.	Apartado 2144, Lima, Peru	Baltimore
Mercer, Evelyn L.	35 Rd. C, Ulu Klang Village, Kuala Lumpur, Malaya	Central Texas
Metz, Anne Elizabeth	Djalan Bulan 28, Medan, Sumatra	Kansas
*Michel, Mabel P.	Box 41, Inhambane, Portuguese East Africa	Tennessee
*Miller, Alpha J.	Caixa 9, Malange, Quessua, Angola, West Africa	North Indiana
*Miller, Margery Jane	Sweet Memorial Institute, Casilla 7029, Santiago, Chile	Ohio
*Millikan, Mona Mae	c/o Rev. Henry E. Millikan, Box 176, Strong City, Kan.	Central Illinois
†Mitchell, Frances	Apartado 2240, San Jose, Costa Rica	Kansas
Mitchell, Mabel	c/o Ellen Suffern, P. O. Box 483, Singapore, Malaya	Southern Illinois
†Moe, Carol	2211 Nye Ave., Fremont, Neb.	Southwest Missouri
Montgomery, Lillian	International P. O. Box 1182, Seoul, Korea	Nebraska
†Montgomery, Thelma	625 North Ave., N. E., Massillon, Ohio	Peninsula
*Moore, Helen	Kwassui Junior College, Nagasaki, Japan	North-East Ohio
Moore, Sadie Maude	Methodist Mission, International P. O. Box 1182, Seoul, Korea	Troy
Morris, Harriett	Methodist Mission, International P. O. Box 1182, Seoul, Korea	South Georgia
Morris, M. Geneva	9 Nakakawarage Cho, Hiroasaki, Aomori Ken, Japan	Central Kansas
*Moss, Barbara, M.D.	Methodist Mission, 237 Yul Mok Dong, Inchon, Korea	Holston
*Naess, Bjong I., R.N.	Theodori Mission, Mahespur Raj, S. P., Bihar, India	Troy
Nagler, Etha M.	Apt. G, 2nd Floor, 144 Boundary Rd., Kowloon, Hong Kong	Norway
*Nabeth, Gwendoline	39 Rue Tertian, Constantine, Algeria, North Africa	Michigan
Neal, Mattie Lou	Colegio Eliza Bowman, Apartado 66, Cienfuegos, Cuba	Philadelphia
†Nedham, Mrs. Faye	Candler University, Ave. 43 y Calle 54, Marianao, Havana, Cuba	Texas
Nelson, Ada May	Methodist Girls' School, Talegaon Dabhade (General Hospital P. O.), Poona District, India	Pacific Northwest
†Nelson, Donna Louise	Centro Social, Apartado 446, Monterrey, N. L., Mexico	Indiana
Nelson, Maude V., R.N.	Warne Baby Fold, Bareilly, U. P., India	Southern California-Arizona
Nelson, Ruth Elizabeth	Fukuoka Jo Gakuin, Fukuoka, Japan	Texas
†Nixon, M. Irene	Apartado 50, Chihuahua, Chih., Mexico	Illinois
Nordby, Ann Marie	c/o Dr. Cecil Scott, Missionary Center, Avenida Infante Santo 4, 2 degrees Esq., Lisbon, Portugal	Central Texas
Norris, Kathleen A., R.N.	Christian Medical College Hospital, Vellore, N. Arcot District, India	Norway
Northcott, Ruth E.	Box 41, Inhambane, Portuguese East Africa	Genesee
†Nowlin, Joy	124 Maita Machi, Minami Ku, Yokohama, Japan	Rock River
Nutting, Clara, M.D.	P.B.P. 24 Umtali, Southern Rhodesia, Africa	Central Texas
Oberlin, Gladys M.	Instituto Ana Gonzaga, Av. Cesario del Melo, 2797 Inholia, D. F., Rio de Janeiro, Brazil	New England
Oldridge, Mary Belle	11 Konno Cho, Shibuya, Tokyo, Japan	Baltimore
†Oliver, Bessie O.	900 College St., McRae, Georgia	Oklahoma
O'Neal, Dorothy, R.N.	M.M.C.C. Tunda via Kibombo, Congo Belge, Africa	South Georgia
O'Toole, Ruth A., R.N.	M.M.C.C. Minga via Lusambo, Congo Belge, Africa	West Virginia
		St. Louis

Key: \*On Furlough. †Pre-retirement Furlough. ‡Leave of Absence. †Special Term.

## Foreign Missionaries—Active

NAME	ADDRESS	SUPPORTING CONFERENCE
Otto, Grace	Mutambara Mission, P.B. Mutambara	Southern Rhodesia, Africa
Otto, Vivian L.	Mutambara Mission, P.B. Mutambara	Southern Rhodesia, Africa
Overby, Elizabeth, R.N.	Methodist Mission, Nadiad, Kaira District, India	Baltimore
Overholt, Treva B.	Lima High School, Apartado 2144, Lima, Peru	Detroit
Paine, Mildred Anne	Aikei Gakuen, 1035-1 Motoki Cho, Adachi Ku, Tokyo, Japan	Detroit
Palma, Emma M., R.N.	Methodist Residence, Sibu, Sarawak, Borneo	Genesee
Palmer, Florence K.	Webb Memorial Girls' School, Baroda Residency, India	Ohio
Palmer, Pearl	Methodist Mission, Aligarh, U. P., India	Illinois
†Parham, Catherine	129 W. Princeton Ave., College Park, Ga.	New York
†Parks, Dorothy Ruth	Methodist Mission, N. 134 Kampong Koh, Sitiawan, Perak, Malay	North Georgia
Parks, Edith H.	Old Umtali, P.B. 24, Umtali, Southern Rhodesia, Africa	North Georgia
Parsons, Maud	9 Nakakawarage Cho, Hirosaki, Aomori Ken, Japan	Holston
†Patterson, Patricia	69 Shoto Cho, Shibuya Ku, Tokyo, Japan	Central Illinois
†Peat, Carrie V.	1539 Appletown, Baltimore 17, Md.	Philadelphia
*Peavy, Anne R.	Seiwa Joshi Tanki Dai Gaku, Okadayama, Nishinomiyi Shi, Kobe, Japan	Baltimore
†Peckham, Caroline B.	313 N. Park St., Richland Center, Wis.	Washington
Perry, Ella L.	17 Boulevard Rd., Delhi, India	South Georgia
†Petersen, Arlene	Mutambara Mission, P. O. Mutambara, Southern Rhodesia, Africa	Wisconsin
*Pfaff, Emma Lois	Old Umtali, P.B.P. 24 Umtali, Southern Rhodesia, Africa	Central New York
Pfaff, Jessie A.	Old Umtali, P.B.P. 24 Umtali, Southern Rhodesia, Africa	Michigan
Phelps, Reva Mae, R.N.	Ligu Evangelica, Avenida Infante Santo 4, 2 degrees Esq., Lisbon, Portugal	North Dakota
†Pickett, Rachel	Methodist Mission, P. O. Box 112, Pusan, Korea	North Dakota
†Piper, Florence, R.N.	60 Onida Ave., Dumont, N. J.	North Dakota
*Plank, Caroline	12 Young Rd., Kuala Lumpur, Malaya	North Dakota
†Porcelli, Janet	Student Hostel, Apartado 157, Puebla, Pue., Mexico	South Iowa
†Porter, Eunice, R.N.	1121 South High Street, Denver, Colo.	Kansas
†Powell, Jean Marie	Methodist Mission, International P. O. Box 1182, Seoul, Korea	Newark
Prentice, Margaret, R.N.	Ganta Methodist Mission, Ganta via Monrovia, Liberia	Philadelphia
*Proctor, Orvia A.	22 Signal Pagoda Rd., Rangoon, Burma	Philadelphia
†Raak, Muriel C.	Hostel for Girls, College of West Africa, Monrovia, Liberia	Rocky Mountain
†Radcliffe, Carrie	Centro MacDonell, Juarez 200 Nte., Durango, Mexico	Southwest Missouri
†Ratliff, Olive, R.N.	3312 River Ave., Huntington, W. Va.	Southwest Missouri
Rawls, Lula D.	Sanatorio Palmore, Chihuahua, Mexico	South Iowa
Reed, Gloria	64 Suginami Cho, Hakodate, Hokkaido, Japan	West Virginia
†Reed, Maude L.	Box 522 Elizabethtown, Congo Belge, Africa	West Virginia
Rees, Dorothy	M.M.C.C. Katakomb, Congo Belge, Africa	Florida
*Reinecke, Sarah	M.M.C.C. Lodja, Congo Belge, Africa	North-East Ohio
†Reynolds, Selma	Centro MacDonell, Juarez 200 Nte., Durango, Dgo., Mexico	Texas
Rice, Roberta, M.D.	Methodist Mission, International P. O. Box 1182, Seoul, Korea	Kentucky
Richardson, Faithe	Apartado 77, Saltillo, Coah., Mexico	Baltimore
Richardson, Patricia	3312 River Ave., Huntington, W. V.	Southwest Texas
†Riddell, Patricia	Colegio Americano, Ave. Pelligrini 1352, Rosario, Argentina	Nebraska
Robbins, Adis	Rasra, Ballia District, U. P., India	Nebraska
†Roberts, Wilma	Colegio Centenario, Santa Maria, Brazil	Nebraska
Robinett, Gusta A.	Djalan Bulan 28, Medan, Sumatra	Arizona
*Robinson, Mrs. Ardelia M.	Methodist Mission, Aligarh, U. P., India	Indiana
Robinson, Mary Sue	115 Rue Perregaux, Constantine, Algeria, North Africa	Minnesota
Robken, Norene	M.M.C.C. Wembo Nyama via Lusambo, Congo Belge, Africa	North Indiana
†Rodes, Sara Puryear	124 Iogi Sanhome, Suginami Ku, Tokyo, Japan	South Georgia
Roed, Else Marie	Methodist Mission, P.O. Mutambara, Southern Rhodesia, Africa	North Georgia
Rogers, Betty Jane	San Mateo, Isabela, Philippines	North Georgia
†Rogers, Emma	Harris Memorial School, P. O. Box 1174, Manila, Philippines	North Georgia
Rosser, Helen, R.N.	Methodist Mission, P. O. Box 112, Pusan, Korea	North Georgia
†Rossell, Helene	Centro Cristiano, Apartado 50, Chihuahua, Chih., Mexico	North Georgia
†Rowland, Elston, R.N.	c/o Mrs. C. F. Sampson, 1163 Roanoke Ave., Springfield 4, Mo.	North Georgia
Russell, Esther Joyce	Methodist Center, Nyamuzuwe via Mtoko, Salisbury, Southern Rhodesia	Baltimore
†Saito, Eva	Hiroshima Jo Gakuin, 46 Kaminagarekawa Cho, Hiroshima, Japan	Wyoming
Saladin, Louise	Methodist Mission, Raichur, Deccan, India	Holston
†Salzer, Florence	752 S. Hudson Ave., Pasadena, Calif.	Switzerland
Sandfort, Dorothy A.	Apartado 45, Colegio Adeno, Huancayo, Peru	Minnesota
*Santillan, Mary Lou	Bolderos 47, Mexico City 1, Mexico	Nebraska

Key: \*On Furlough. †Pre-retirement Furlough. †Leave of Absence. †Special Term.



# Foreign Missionaries—Active

39

NAME	ADDRESS	SUPPORTING CONFERENCE
Schaefer, Carolyn E.	960 Civil Lines, Meerut, U. P., India	Oklahoma
*Schleman, Laura M.	Methodist Girls' School, 12 Young Rd., Kuala Lumpur, Malaya	North-East Ohio
Schwab, Elsa	Hirata Cho, 12-4 Katagihara, Ukyo Ku, Kyoto, Japan	Germany
Seovill, Ila May	Nyakatsapa, P. O. Watsomba, via Umtali, Southern Rhodesia, Africa	Ohio
Seal, May Bell	Calle 12 No. 1630, Chihuahua, Chih., Mexico	Tennessee
Searcy, Mary	11 Konno Cho, Shibuya Ku, Tokyo, Japan	Missouri
†Seek, Margaret	1322 S. 48th St., Lincoln, Nebraska	Nebraska
†Selvey, Esther	Church of All Nations, 9 Second Ave., New York, N. Y.	West Virginia
†Sever, Julia	c/o Ruth Lawrence, 150 Fifth Ave., New York 11, N. Y.	Florida
Shanks, Leora	Caunao, Provencia Las Villas, Cuba	Oklahoma
Shaw, Marion B., R.N.	Methodist Mission, International P. O. Box 1182, Seoul, Korea	Detroit
Shelby, Martha	Methodist Mission Pauri, Garhwal District, India	New Mexico
Sheldon, Mabel M.	P. O. Gajadharganj, Buxar, Bihar, India	Rocky Mountain
*Shepherd, Mildred	960 Civil Lines, Plested Memorial Girls' School, Meerut, U. P., India	Louisville
Shoemaker, Esther, M.D.	Ellen T. Cowen Memorial Hospital, Kolar, Mysore State, India	Philadelphia
Sibert, Carol, R.N.	Methodist Girls' School, Kolar, Mysore State, India	North-East Ohio
Simester, Edith	Methodist Mission, 137-5 Sun Wha Dong, Taejon, Korea	Ohio
Simons, Marian G.	305 Shiroyamamachi, 1 Chome, Nagasaki Shi, Japan	Detroit
†Skiles, Jacqueline	Caixa Postal 15, Campinas, Est. de Sao Paulo, Brazil	St. Louis
Sluyter, Eunice	37 Cantonment Rd., Lucknow, U. P., India	Peninsula
†Small, Shirley	2518 Hermans Ave., Saginaw, Mich.	Detroit
†Smith, Barbara Anne	Colegio Buenavista, Apartado No. 5, Marianao, Havana, Cuba	North Carolina
†Smith, Susan R.	12 Higashiyamate Cho, Nagasaki Shi, Japan	West Wisconsin
†Smock, Marjorie	c/o Ruth Lawrence, 150 Fifth Ave., New York 11, N. Y.	Erie
†Snead, Betty Jean	Methodist Mission, International P. O. Box 1182, Seoul, Korea	Florida
Sorensen, Borghild, R.N.	Craighton-Freeman Hospital, Vrindaban, U. P., India	Norway
†Sowers, Audrey Jane	Laura Temple Hostel, Marianao Escobedo 291, Colonia Anahuac, Mexico, D. F.	Baltimore
†Spradling, Grace	Lima High School, Apartado 2144, Lima, Peru	Kentucky
†Sprague, Mary Lou	Caixa 9, Quessua, Malange, Angola, West Africa	Central Kansas
Stewart, Emma	Hutchings Girls' School, Poona, India	Northwest Indiana
Stewart, Ruth, R.N.	Methodist Mission, International P. O. Box 1182, Seoul, Korea	Northem New York
Stockton, Elsie L.	Methodist Mission, International P. O. Box 1182, Seoul, Korea	California-Nevada
Strader, Evelyn M.	Methodist High School, Kanpur, U. P., India	Western North Carolina
†Strong, Dorothy	523 Court St., St. Joseph, Mich.	Baltimore
Studley, Ellen	5408 Blackstone Ave., Chicago 15, Ill.	Northern Indiana
†Suffern, Ellen	P. O. Box 483, Singapore, Malaya	Southern California-Arizona
†Surdam, T. Janet	Riceville, Iowa	Genesee
†Sutlive, Jane	Christ Hospital, Kapit, Sarawak, Borneo	North Alabama
†Sutton, Wendy	Kinnaird College for Women, 93 Gulbarg Rd., Lahore, Pakistan	California-Nevada
†Swartz, Daphne I.	Student Hostel, Apartado 157, Puebla, Pue., Mexico	Rock River
Sweeney, Ellen M., R.N.	Mutambara Hospital, P. O. Mutambara, Southern Rhodesia, Africa	Louisville
*Swigart, E. Grace, R.N.	Madar Union Tuberculosis Sanatorium, Madar, Ajmer, India	Michigan
Swinney, Mrs. Irene T.	Methodist Mission, Kangnung, Korea	California-Nevada
Swords, G. Lilly	Mission House, Kahnunw Rd., Batala, Punjab, India	Newark
†Tarr, Alberta	Nishinoguchi Machi, Beppu, Kyushu, Japan	Southwest Missouri
*Tarwater, Jean Cate, M.D.	Ellen T. Cowen Memorial Hospital, Kolar, Mysore State, India	Holston
†Taylor, Charlotte	B.P. Elisabethville, Congo Belge, Africa	Kentucky
†Taylor, L. Mildred	Nyadiri, P.B. 636, East Salisbury, Southern Rhodesia, Africa	North Alabama
Tennant, Elizabeth	Kwassui Junior College, 2 Higashi, Yamate Machi, Nagasaki, Japan	West Wisconsin
Tennant, Mary Jean	Caixa 41, Inhambane, Portuguese East Africa	Michigan
Terry, Zula	Colegio Izabela Hendrix, Belo Horizonte, Brazil	Texas
†Thomas, Rose	Rua Almeida Brandao 6, 1 degree Esq., Lisbon, Portugal	Philadelphia
Thompson, Emma Jane (Mrs. G. B.)	Lal Bagh Higher Secondary School, Lucknow, U. P. India	North-East Ohio
Thorne, Mary Carolyn	110 Rue Washington, Ixelles, Brussels, Belgium	Ohio
Tillou, Anna May	Methodist Mission, Shahjahanpur, U. P., India	Genesee
†Touthman, Margaret	Clinica Americana, La Paz, Bolivia	Idaho
Tucker, Margaret E., M.D.	Christian Medical College, Ludhiana, Punjab, India	Ohio
Twinem, Marguerite	150 Fifth Ave., New York 11, N. Y.	Southern California-Arizona
Tyson, Dana	Methodist Residence, Kidapawin Mindanao, Philippines	Virginia
*Ulsh, Rosa	M.M.C.C. Tunda, via Kabombo, Congo Belge, Africa	South Carolina
Unkenholz, Marion, R.N.	c/o Dr. Oscar Stenstrom, Bureau of Protestant Missions, 5 Rue Du Champ-de-Mars, Brussels, Belgium	North Dakota
Vanderberg, Martha	Apartado 2144, Lima, Peru	New Jersey
Waldron, Rose	11 Konno Cho, Shibuya Ku, Tokyo, Japan	California-Nevada
Walker, Marion M.	Potting Methodist Center, Capas, Tarlac, Philippines	Central Texas
Wallace, Lillian	Isabella Thoburn College, Lucknow, U. P., India	California-Nevada
Wallace, Margaret	406 Napier Town, Jabalpur, M. P., India	Minnesota

Key: \*On Furlough. †Pre-retirement Furlough. ‡Leave of Absence. †Special Term.

## Foreign Missionaries—Active

NAME	ADDRESS	SUPPORTING CONFERENCE
†Ware, Alberteen	Caixa 9, Malange, Quessua, Angola, Africa.	Texas, West Texas §
Warne, Eleanor	Ehime Ken, Kita Uwa Gun, Hiromi Cho, Nishinono, Japan	Pacific Northwest
Warner, Marian	Hawa Bagh Teachers' Training College, Jabalpur, M. P., India	North Iowa
Warner, Ruth V.	Sadi Carnot 73, Mexico City 4, Mexico.	California-Nevada
Watson, Marilyn	Hiroshima Jo Gakuin, Hiroshima, Japan.	Nebraska
Webb, Gladys M.	Methodist Mission, Budaun, U. P., India.	Indiana
Weedon, Margaret Ann.	College of West Africa, Monrovia, Liberia, Africa.	New Jersey
*Weems, Euline E. (Mrs.)	International P. O. Box 1182, Seoul, Korea.	North Georgia
Wells, Doris	"Bethel," Gomoh, Bihar, India.	Southern California-Arizona
*Wells, Irene	Calcutta Girls' High School, 152 Dharamtala St., Calcutta India	New York East
†Westrup, Charlotte	c/o Mrs. Orville J. Bell, R. F. D. 1, Box 25, Chapman, Kan.	Central Kansas
*Wendle, Elsy	39 Ave. des Felibres, Tunis, Tunisia, North Africa.	Switzerland
Whitaker, Faith	Methodist Mission, International P. O. Box 1182, Seoul, Korea	California-Nevada
White, Annimae	Kalumba Gare, via Luluabourg, Congo Belge, Africa.	North Georgia
Whitehead, Mabel	Seiwa Joshi Gakuin, Okadayama, Nishinomiya Shi, Japan	North Alabama
†Whitfield, Margaret Denny	Seiwa Joshi Tanki Daigaku, Okadayama, Nishinomiya, Japan.	Baltimore
Whitney, Alice E., R.N.	Old Umtali, P.B. 24, Umtali, Southern Rhodesia, Africa	Southern-California-Arizona
†Whyte, Elizabeth Ann.	Mission Methodiste, Mulungwishi, Sac Prive, Elisabethville, Congo Belge, Africa	Philadelphia
Wilkinson, Dorothy Ann.	Colegio Irene Toland, Matanzas, Cuba.	North Alabama
Williams, Laura V.	Isabella Thoburn College, Lucknow, U. P., India.	Baltimore
†Williams, Mary E.	Box 665, Ashland, Ky.	Kentucky
†Williamson, Ethel	Darlington, S. C.	South Carolina
Williamham, Pauline, R.N.	Villa de Santiago, N. L., Mexico.	New Jersey
†Wilson, Doris Jean.	3 Museum Rd., Taiping, Malaya.	Southwest
Wilson, Emma	Methodist Mission, International P. O., Box 1182, Seoul, Korea	Central Kansas
Winfrey, Annie Laura.	A.P.C.M., Mutoto, via Luluabourg, Congo Belge, Africa.	Texas
Winn, Mary	74 Garden Rd., Karachi 3, Pakistan.	South Carolina
Winslow, Hazel	242-A Creek St., Rangoon, Burma.	South Iowa
Wiseman, Greta	17 Warris Rd., Lahore, Pakistan.	West Wisconsin
*Wolcott, Jessie	Djalan, Bulan 28, Medan, Sumatra.	North Iowa
Wolfe, Ruth S.	Kinnaird College for Women, Lahore, Pakistan.	Philadelphia
Wolf, Marguerite A.	39 Rue Tertian, Constantine, North Africa.	Switzerland and Kansas
Woods, Murden	17 Warris Rd., Lahore, Pakistan.	Pacific Northwest
Woodward, Mary	Colegio Eliza Bowman, Cienfuegos, Cuba.	Virginia
Wright, Florence, R.N.	Isabella Thoburn College, Lucknow, U. P., India.	Genesee
Wright, Mildred	Mission Hospital, Bidar, A.P., India.	Southwest Missouri
†Yarborough, Marjorie	Methodist Mission, 2 Ku, 318 Taehung Dong, Taejon, Korea	North Carolina
Zicafoose, Myrtle	M.M.C.C. Minga, via Lusambo, Congo Belge, Africa.	West Virginia

Key: \*On Furlough. †Pre-retirement Furlough. ‡Leave of Absence. †Special Term.  
 §Also supported by Tennessee, East Tennessee, Mississippi, and Kansas.

## FOREIGN MISSIONARIES—RETIRED

as of October 1, 1958

NAME	ADDRESS	FIELD
Abbott, Anna Agnes.	1055 N. Kingsley Dr., Los Angeles 29, Calif.	India
Abel, Edith	275 Robincroft Dr., Pasadena 6, Calif.	China
Adams, Marie	Fortville, Ind.	China, Japan
Allen, Mable Alice.	Early, Iowa.	China
Alsop, Alice	2327 Oakland Blvd., Forth Worth, Tex.	China, Japan
Anderson, Mary	"Cottage St. Pierre," El Biar, Algiers, Algeria.	North Africa
Atkins, Ruth E.	507 Montrose Lane, St. Paul 16, Minn.	Philippines
Austin, Laura	Wesley Gardens, Des Moines, Wash.	India
Bacon, Edna	275 Robincroft Dr., Pasadena 6, Calif.	India
Bailey, Barbara	Rt. 1, Box 329, Lowell, Ind.	Japan
Baker, Catherine	275 Robincroft Dr., Pasadena 6, Calif.	China
Ball, Jennie L.	Brooks-Howell Home, 29 Spears Ave., Asheville, N. C.	India
Barstow, Clara Grace.	416 E. Leadora, Glendora, Calif.	South America
Baxter, May Jane.	805 E. Clinton St., Huntsville, Ala.	Brazil
Beach, Lucy	1101 Woodsum St., Jackson, Mich.	North India
Beale, Elizabeth M.	Methodist Home, 3227 Biscayne Blvd., Miami 37, Fla.	India
Becker, Gertrude	Indian School, Flandreau, S. D.	India
Billings, Mrs. Homer (nee Mary Young)	15 Winburn Way, Apt. 5, Ashland, Ore.	Korea
Bjorklund, Sigrid C.	355 Lynn St., Malden 48, Mass.	China
Black, Nannie	125 Broad St., Sumter, S. C.	Korea
Blackford, Mary	444 Genesee Rd., San Antonio 9, Tex.	China, Malaya
Blasdel, Jennie	Frewsburg, N. Y.	India
Bobenhause, Laura G.	115 N. Almanson St., Alhambra, Calif.	India
Boles, Lulu A.	Thoburn Terrace, 115 N. Almanson St., Alhambra, Calif.	India

## Foreign Missionaries—Retired

41

NAME	ADDRESS	FIELD
Booth, Virginia	116 Sonita Ave., Nogales, Ariz.	Mexico
Bradshaw, Eloise	1811 Fareham Rd., S. W., Roanoke, Va.	China
Bragg, Jessie	Raymond, Neb.	India
Brethorst, Alice	5311 Phinney Ave., Seattle 3, Wash.	China
Brethorst, S. Marie	275 Robincroft Dr., Pasadena 6, Calif.	China
Briker, Mary Elizabeth, R.N.	1081 Columbus Ave., Benton Harbor, Mich.	India
Bridenbaugh, Jennie	253 Plymouth Dr., Pasadena 6, Calif.	China
Brooks, Jessie	1630 Baker Ave., Fullerton, Calif.	Malaya
Brown, Mary Sue	806 N. 15th St., Waco, Tex.	Brazil
Brown, Zula	209 1/2 N. Berendo St., Los Angeles 4, Calif.	China
Brownlee, Charlotte	514 W. Emerson St., Princeton, Ind.	Korea
Bunger, Frances M., R.N.	1923 Randolph, Topeka, Kan.	India
Burdeshaw, Rhoda A.	2738 E. Wynnton Lane, Columbus, Ga.	China
Byerly, Ruth	Box 16, Remington, Va.	Mexico
Calkins, Ethel	121 E. 8th St., Abilene, Kan.	India
Carlyle, Elizabeth, R.N.	275 Robincroft Dr., Pasadena 6, Calif.	China, India
Carpenter, Mary F.	c/o Melvin Simpson, 4410 S. Fourth St., Phoenix, Ariz.	India
Carson, Anna	1055 N. Kingsley Dr., Los Angeles 27, Calif.	Philippines
Chadwick, Freda	Laurel Apartments, 802 Fairlawn Ave., Laurel, Md.	Sumatra
Chaffin, Mrs. Anna B.	3828 Calvert St., N. W., Washington 7, D. C.	Korea
Chalmers, Clara	413 Hillory St., New Orleans, La.	Cuba
Chase, Laura	74 Cookman Ave., Ocean Grove, N. J.	Japan
Chilson, Elma M.	275 Robincroft Dr., Pasadena 6, Calif.	India
Christensen, Lydia	Rt. 2, Hudson Rd., Cedar Falls, Iowa	India
Church, Marie	275 Robincroft Dr., Pasadena 6, Calif.	Korea
Claiborne, Elizabeth	Box 254, Millersburg, Ky.	China
Clark, Faith A.	275 Robincroft Dr., Pasadena 6, Calif.	India
Clark, Grace	275 Robincroft Dr., Pasadena 6, Calif.	Southern Rhodesia
Clark, Lucie	275 Robincroft Dr., Pasadena 6, Calif.	China, Cuba
Clay, Ione	Dublin, Tex.	Cuba
Colby, Mrs. James R. (nee Della Olson)	Loyal, Wis.	Malaya
Cole, Marion	Paine College, Augusta, Ga.	China, Malaya
Conard, Mrs. Philip (nee Jennie Reid)	Casilla de Correo 445, Montevideo, Uruguay	Uruguay
*Cook, Margaret M.	Greenville St., Newnan, Ga.	Japan
Cooper, Lois	203 Stewart St., Greenville, S. C.	Japan
Corbett, Lila	1546 Sherman St., S. E., Grand Rapids 6, Mich.	Malaya
Cornelison, Bernice	4856 E. Edison St., Tucson, Ariz.	Philippines
Corner, S. Marie	5545 27th Ave., N. E., Seattle 5, Wash.	India
Craven, Norma	301 E. Fifth St., Superior, Wis.	Malaya
Cross, Cilicia	546 S. Bright Ave., Whittier, Calif.	Angola
Crouse, Margaret	Bancroft-Taylor Rest Home, 74 Cookman Ave., Ocean Grove, N. J.	India
Cunningham, Charley May	2207 E. Clinton Ave., Fresno, Calif.	Mexico
Curtice, Lois	213 Watchung Ave., North Plainfield, N. J.	Japan
Dalrymple, Marion	Laurel Park, Northampton, Mass.	India
Daniel, Nell Margaret	Friendship Haven, Ft. Dodge, Iowa	Japan
Daniels, Martha	1839 Anapuni St., Honolulu 14, T. H.	Mexico
Danner, Ruth	608 E. Walnut St., Bloomington, Ill.	China
Davis, Hazel	275 Robincroft Dr., Pasadena 6, Calif.	Philippines
Deam, Mary	231 E. Washington, Pasadena 6, Calif.	Philippines
Dillingham, Grace L.	1055 N. Kingsley Dr., Los Angeles 29, Calif.	Korea
Dodd, Mrs. Duncan F. (nee Clara Smith)	Gaylordsville, Conn.	China
Dodd, Stella L., M.D.	Methodist Home, Marionville, Mo.	India
Dove, Agnes C. M.	33 Mansfield Ave., Cambusland, Scotland	India
Drescher, Mildred	303 Benjamin St., E., Grand Rapids 6, Mich.	India
Drescher, Mrs. Mildred Blakely	701 E. First St., Hutchinson, Kan.	Philippines
Dunn, Olive	7003 McCook, Hammond, Ind.	India
Dyer, Clara Pearl	417 Dyer Ave., Cranston 9, R. I.	China
Eddy, Mabel	Fulton, Mich.	India
Edwards, Laura	3019 Homan Ave., Waco, Tex.	Korea
Eide, Mary L.	3914 University, Des Moines 14, Iowa	China, India
Eldridge, Emma	2619 Etna St., Berkeley 4, Calif.	Mexico
Elliott, Bernice E.	Hart 2, Mich.	India
Emery, Phoebe	Box 377, Baldwin, Kan.	India
Epps, Leila	Rt. 3, Box 293, Kingstree, S. C.	Brazil
Ernsberger, Mrs. Margaret C.	115 N. Almansor St., Alhambra, Calif.	India
Evans, Mary	214 Highland St., Milton, Mass.	Philippines
Farmer, Ida	275 Robincroft Dr., Pasadena 6, Calif.	India
Fearon, Dora	275 Robincroft Dr., Pasadena 6, Calif.	China
Field, Ruth	115 N. Almansor St., Alhambra, Calif.	India
Finlay, Alice	275 Robincroft Dr., Pasadena 6, Calif.	Japan
Fisher, Fannie Fern	418 Washington St., Quincy, Ill.	India
Foreman, M. Flora, R.N.	1502 Monroe St., Amarillo, Tex.	Africa
Forsyth, Estella M.	275 Robincroft Dr., Pasadena 6, Calif.	India
Fox, Lillie F.	275 Robincroft Dr., Pasadena 6, Calif.	Mexico
Frantz, Ida F.	710 Sunnyview Ave., Dayton 6, Ohio	China
Fredericks, A. Edith	74 Cookman Ave., Ocean Grove, N. J.	China
Glenn, Layona	116 Glade St., Conyers, Ga.	Brazil

\*Deceased, June 26, 1958.



Godfrey, Louise	275 Robincroft Dr., Pasadena 6, Calif.	India
Goodall, Annie	Mapleton, Iowa	India
Green, Lola M.	Ceres, Calif.	India
Green, Mary Alice	310 Oakwood Ave., Sanford, N. C.	China
Greene, Leola	3022 Radford, Detroit 4, Mich.	India
Greer, Lillian	3961 Pyrite St., Riverside, Calif.	China
Griffin, Alta I., R.N.	133 Alexander St., Caro, Mich.	India
Griffin, Pansy Pearl	849 South Ave., Bradford, Pa.	China
Hadden, Evelyn	1934 Taylor St., San Francisco 11, Calif.	India
Hankins, Ida	15 N. Fifteenth St., Wilmington, N. C.	Korea
Hansing, Ovidia	308 Grand View St., Pasadena 6, Calif.	Philippines
Haynes, Emily Irene	52 Sawyer St., Hornell, N. Y.	Korea
Heist, Laura	1814 S. E. 27th Ave., Portland 15, Ore.	India
Hempstead, Ethel	R. F. D., Kittery Point, Me.	Japan
Herbert, Anne, R.N.	125 Broad St., Sumter, S. C.	China
Hermiston, Margaret I.	89 Harding Ave., Weymouth, Mass.	India
Herrmann, Mrs. Lahuna	Wesley Gardens, Des Moines, Wash.	India
Hess, Stella	1616 Pine Ave., Holly Hill, Fla.	Southern Rhodesia
Highbaugh, Irma	808 W. 9th St., Coffeyville, Kan.	China, Malaysia
Hoath, Ruth A.	c/o Mrs. Walter T. Law, 614 N. Bluff Ave., Anthony, Kan.	India
Hobart, Elizabeth	809 Simpson St., Evanston, Ill.	China, India
Hodges, Olive	5934 Kowada, Chigasaki-shi, Japan	Japan
Hoerner, Lena May	266 S. Hanover St., Carlisle, Pa.	Uruguay
Holland, Miss Charlie	275 Robincroft Dr., Pasadena 6, Calif.	Japan
Holmes, Ada	The Nursing Home, 19 Goschen Rd., Carlisle, England	India
Holmes, Lillian L., R.N.	4528 2nd Ave., N., St. Petersburg, Fla.	China
Holt, Nancy	338 W. Free Mason St., Apt. 5, Norfolk, Va.	Brazil
Huffman, Loal E., M.D.	516 S. Cherry St., Bryan, Ohio	India
Hulbert, Jeannette	3000 Bridge Ave., Cleveland 13, Ohio	Korea
Hunt, Ava F.	c/o Mrs. George Rogers, 624 Cortez, Vista, Calif.	India
Hyde, Eva Louise	172 S. Downing St., Denver 9, Colo.	Brazil
Ingram, Dora	900 Hitt St., Columbia, Mo.	Mexico
Jackson, Carrie U.	Rt. 2, Box 70, Arlington, Ky.	Korea
Jaquet, Myra	275 Robincroft Dr., Pasadena 6, Calif.	China
Jefferson, Alice	Glide Memorial Church Apartments, Ellis and Taylor Streets, San Francisco, Calif.	Japan
Jetton, Mabel	349 Tenth St., S. E., Washington, D. C.	Brazil
Johnston, Helen	P. O. Box 54, Roseland, Fla.	Brazil
Jones, Dorothy	275 Robincroft Dr., Pasadena 6, Calif.	China
Jones, Edna	275 Robincroft Dr., Pasadena 6, Calif.	China
Jones, Jane D.	275 Robincroft Dr., Pasadena 6, Calif.	China
Kenard, Olive	1318 Bellevue Dr., Encinitas, Calif.	India
Kenyon, Carrie	108 N. Sixth St., Connellsville, Pa.	Cuba
Kesler, Mary Grace	121 Carlos Ave., Wichita 5, Kan.	China
Ketring, Mary, M.D.	Rt. 2, Box 172, Holland, Ohio	India
Keyhoe, Katherine	508 North St., Ottumwa, Iowa	India
Kintner, Lela	Valley Center, Kan.	Burma
Knapp, Lena	Apt. 48, 195 W. 16th St., New York 4, N. Y.	Argentina
Knox, Emma M.	2744 Regent St., Berkeley 5, Calif.	China
Kostrup, Alfrida, R.N.	300 Grand View St., Pasadena 3, Calif.	Korea
Lamb, Elizabeth	Box 1199, Fayetteville, N. C.	Brazil
Lantz, Viola, M.D.	578 S. 11th St., San Jose, Calif.	China
Lawrence, Birdice	1112 N. Cedar St., Lansing 6, Mich.	China, Malaysia
Lawrence, Mabel	5995 S. Jackson Rd., Jackson, Mich.	India
Lee, Mabel	275 Robincroft Dr., Pasadena 6, Calif.	Japan
Leforge, Roxy	Huntington College, Huntington, Ind.	Philippines
Li, Bi Cu, M.D.	Unknown	China
Low, Nellie	112 S. Alexander St., Millersburg, Ohio	India
Lowder, Rosa May, R.N.	No. 6 Staley Apartments, 6 Franklin St., Bristol, Tenn.	Korea
Mace, Rose Alice	3635 Wood Dr., Tice, Fla.	China
MacKinnon, Sallie Lou	115 Mockingbird Rd., Nashville 5, Tenn.	China
Main, Idabelle	157 Lovell Ave., Mill Valley, Calif.	China-Brazil
Manchester, Ruth C.	171 Spencer St., Winstead, Conn.	India
Mann, Mary	Albany, Ind.	China
Markey, M. Belle	275 Robincroft Dr., Pasadena 6, Calif.	Mexico
Marsh, Mabel	115 N. Almanson St., Alhambra, Calif.	Malaysia
Mason, F. Pearl	751 Plymouth Rd., Claremont, Calif.	China
Masters, Florence F.	305 Grand St., Guthrie Center, Iowa	India
Mathis, Maude	275 Robincroft Dr., Pasadena 6, Calif.	Brazil
McCartney, Blanche	Red Cloud, Neb.	India
McQuie, Ada	Manton, Mich.	Japan
Meeker, Bessie L.	Kingsley Manor, 1055 N. Kingsley Dr., Los Angeles 29, Calif.	China
Merritt, Edna	20 Janet St., Kingston, N. Y.	China
Miller, Ethel	Memorial Mission, 400 W. 2nd St., Wilmington, Del.	Korea
Miller, Viola L. R.N.	210 Apple Rd., Amelia, Ohio	China
Montgomery, Urdell	115 N. Almanson St., Alhambra, Calif.	India
Moore, Mary E., R.N.	Prospect, Va.	Africa
Morgan, Mabel	115 N. Almanson St., Alhambra, Calif.	India
Morgan, Margaret	115 N. Almanson St., Alhambra, Calif.	India
Morrow, Julia	275 Robincroft Dr., Pasadena 6, Calif.	India
Moses, Mathilde	9615 Wayne St., Bellflower, Calif.	India
Munson, Kezia	Arcola, Ill.	India
Naylor, Nell F.	P. O. Box 613, Winslow, Ark.	India
Nelson, Dora L.	1204 S. MacArthur Rd., Springfield, Ill.	India
Nelson, Marie	8112 Tenth Ave., Brooklyn, N. Y.	Angola
Nevitt, Jane Ellen	275 Robincroft Dr., Pasadena 6, Calif.	China
Nicolaisen, Martha C. W.	440 Lafayette Ave., Cincinnati 20, Ohio	China

## Foreign Missionaries—Retired

43

NAME	ADDRESS	FIELD
Nichols, Lillian	412 W. Brunswick St., Jessup, Ga.	Korea
Nowlin, Mabel Ruth	3418 Arlington Ave., Independence, Mo.	Malaya
Odee, Bertha, R.N.	3318 Daniels St., Dallas, Tex.	Philippines
Oldroyd, Roxanna	224 W. Jackson Ave., Arkansas City, Kan.	India
Overman, L. Belle	713 S. Glendale Ave., Glendale, Calif.	Korea
Park, Edith A.	531 Drake St., San Antonio, Tex.	Mexico
Parks, Vera E.	Rt. 5, Box 190, Marion, Ind.	India
Parmenter, Ona, R.N.	275 Robincroft Dr., Pasadena 6, Calif.	Southern Rhodesia
Peacock, Nettie	363 New St. Apartments, Macon, Ga.	China
Pearson, Mary	Mariano Escobedo 291, Colonia Anahuac, D4, Mexico	Mexico
Peet, Azalia	231 Rutgers St., Rochester 7, N. Y.	Japan
Perkinson, Eliza	275 Robincroft Dr., Pasadena 6, Calif.	Brazil
Perrill, Mary Louise	275 Robincroft Dr., Pasadena 6, Calif.	India
Peterson, Mrs. Armenia Thompson	Wesley Gardens, Des Moines, Wash.	Philippines
Pider, Myrtle Z.	275 Robincroft Dr., Pasadena 6, Calif.	Japan
Pittman, Annie	315 Sylvester Pl., Elmira, N. Y.	China, Borneo
Plumb, Florence	275 Robincroft Dr., Pasadena 6, Calif.	China
*Pool, Lydia	917 N. 4th St., Burlington, Iowa	India
Potthoff, Edna, R.N.	2920 University Blvd., Houston, Tex.	Mexico
Power, Elsie	1016 Connecticut St., Lawrence, Mass.	Burma
Precise, Myrtle, R.N.	2724 Hillcrest Dr., La Verne, Calif.	India
Precise, Pearl	2724 Hillcrest Dr., La Verne, Calif.	India
Pugh, Ada	Witthleigh, 11 Townsend Rd., Minehead, Somerset, England	Malaya
Putnam, Lela	3704 Southwestern, Dallas, Tex.	Brazil
Pyle, Martha	2641 Forest, Kansas City, Mo.	China
Quinton, Frances	1015 E. Main St., Crawfordsville, Ind.	Southern Rhodesia
Radley, Vena I.	612 University Ave., Syracuse 10, N. Y.	China
Rahe, Cora L.	1141 Echo Park Ave., Los Angeles 26, Calif.	China
Randall, Edith	309 Houston St., Winfield, Kan.	India
Rank, Minnie	3700 Cedar Lake Ave., Minneapolis 16, Minn.	Malaya
Rea, Lois	Rt. 2, Box 443, Homestead, Fla.	Malaya
Reid, Mabel	Friendship Haven, Fort Dodge, Iowa	Burma
Reik, Elsie I.	223 E. Rives St., Rhinelander, Wis.	China, Pakistan
Reitz, Beulah	1910 Steele Rd., Kansas City, Kan.	Rhodesia
Rexroth, Emma	R. F. D. 1, Box 10, Sedro Wolley, Wash.	India
Richey, Elisabeth H.	Senecaville, Ohio	China, Burma
Roberts, Elizabeth S., R.N.	Hampshire Arms, Apt. 501, 9th St. and Fourth Ave., S., Minneapolis, Minn.	Korea
Roberts, Mrs. Lulu Tubbs	Charlotte, Mich.	Southern Rhodesia
Robinson, Louise	527 E. Main St., Murfreesboro, Tenn.	China
Rogers, Maggie J.	437 Gift St., Marlin, Tex.	China
Rossiter, Henrietta	2310 Ninth Ave., East University Park, Iowa	China
Rue, Margaret	4815 Warrington Ave., Philadelphia 43, Pa.	China
Ruggles, Ethel	275 Robincroft Dr., Pasadena 6, Calif.	India
Sadler, Eva	90 Lake St., Ocean Grove, N. J.	Malaya
Saunby, Dora, R.N.	122 Second Ave., Chula Vista, Calif.	India
Sayles, Florence, R.N.	573 S. Boyle Ave., Los Angeles, Calif.	China
Scharpff, Hanna	275 Robincroft Dr., Pasadena 6, Calif.	Korea
Search, Blanche	209½ N. Berendo St., Los Angeles 4, Calif.	China
Shannon, Mary E., M.D.	280 Grandview Ave., Pasadena 6, Calif.	India
Sharp, Mrs. Alice Hammond	275 Robincroft Dr., Pasadena 6, Calif.	Korea
Sharpe, Dreta	Sylvania, Ga.	Cuba
Shelton, Mittie	3112 McKenzie, Waco, Tex.	China, Mexico
Simonds, Mildred	1143 11th St., S., San Jose, Calif.	India
Simpson, Cora E., R.N.	The Methodist Home, Chelsea, Mich.	China
Smith, Bertha A.	Rt. 1, Box 30, Marshall, Mo.	Korea
Smith, Emily	48 Kingsland Rd., Worthing, Sussex, England	North Africa
Smith, Jennie	4205 S. E. Knight St., Portland 6, Ore.	India
Smith, Joy L.	320 Plymouth, Sioux City, Iowa	China
Smith, Muriel	5 Rectory Rd., Burnham-on-Sea, Somerset, England	China
Smith, Myrtle A.	300 Carpenter Ave., Apt. 2, Iron Mountain, Mich.	China, Hong Kong
Snavely, Gertrude	The Methodist Home for the Aged, Belmont and Monument, Philadelphia, Pa.	Korea
Sprowles, Alberta B.	New Hope, Pa.	Japan
Stahl, Ruth	520 N. Los Robles Ave., Apt. 2, Pasadena, Calif.	China
Stallard, Eleanor	1780 N. Sierra Bonita, Pasadena 7, Calif.	India
Stallings, Nina	816 Greenwood Ave., S. E., Atlanta, Ga.	China, Philippines
Stanford, Sue	1206 N. 15th St., Waco, Tex.	China
Starkey, Bertha	c/o Howard Starkey, Cooley Farm, Warrensville, Ohio	Japan
Staubli, Frieda	114 Gladbachstrasse, Zurich 44, Switzerland	China
Steger, Clara	415 N. Main St., Mountain Grove, Mo.	China
Stevens, Catherine B.	288 South K St., Dinuba, Calif.	Japan
Stockwell, Grace	115 N. Almansor St., Alhambra, Calif.	Burma
Stow, Elizabeth M.	30 Bath Ave., Ocean Grove, N. J.	China
Sutherland, May	115 N. Almansor St., Alhambra, Calif.	India
Tarrant, Mary M.	c/o J. W. Tarrant, 900 W. 31st St., Richmond 25, Va.	China
Taylor, Erma M.	21 Hamilton Blvd., Kenmore, Buffalo, N. Y.	Japan
Teague, Carolyn	Rt. 1, Hartsell, Ala.	Japan
Thomas, Ethel	Harwood Girls' School, 1114 N. 7th St., Albuquerque, N. M.	Mexico
Thomasson, Leona	7831 7th Ave., S., Birmingham, Ala.	China
Thompson, May Bel	275 Robincroft Dr., Pasadena 6, Calif.	China
Tirsgaard, Maren M.	228 S. Oak Park Ave., Oak Park, Ill.	India

\*Deceased, September 19, 1958.



NAME	ADDRESS	FIELD
Townsend, Mollie, R.N.	Brooks-Howell Home, 29 Spears Ave., Asheville, N. C.	Korea
Townson, Manie C.	c/o Lambuth Towson, Dahlonega, Ga.	Japan
Traeger, Gazelle	302 W. Humphreys St., Sequin, Tex.	Malaya, Brazil
Trissel, Maude V.	164 Chestnut St., Pasadena 3, Calif.	Korea
Trotter, Charlotte	728 Clifton Ave., Niagara Falls, N. Y.	China
Troy, Nina	114 S. Mendenhall, Greensboro, N. C.	China
Tucker, Bertha	Crawfordville, Ga.	Korea, Cuba
Tuttle, Leila J.	Rt. 6, Lenoir, N. C.	China
Tyhurst, Fern Sinkey	Rt. 1, Croton, Ohio.	China
Urech, Lydia	20 Zeltweg, Zurich 32, Switzerland.	Malaya
Vail, Lucile	275 Robincroft Dr., Pasadena 6, Calif.	Mexico
Vandergriff, Frances	74 Cookman Ave., Ocean Grove, N. J.	Peru
Wagner, Dora A.	914 Coolidge, Wichita 3, Kan.	Japan
Wallace, L. Ethel	R. R. 1, Cobourg, Ontario, Canada.	China
Warner, Emma	Rt. 1, Winslow, Ark.	India
Wasson, Julia M.	Shannon, Miss.	China
Waters, Alice	Murray, Ky.	China
Watrous, Mary	24 Pioneer St., Cooperstown, N. Y.	China
Waugh, Nora	290 Grand View St., Pasadena 6, Calif.	India
Webb, Lucy Jim	114 7th St., N. W., Albuquerque, N. M.	China
Wells, Annie M.	308 Grand View St., Pasadena 6, Calif.	China
West, Nellie Maud.	531 Hale Ave., Edwardsville, Ill.	India
Westcott, Pauline	275 Robincroft Dr., Pasadena 6, Calif.	China
Wheeler, Maude	275 Robincroft Dr., Pasadena 6, Calif.	China
White, Anna Laura	3100 A St., San Diego 2, Calif.	Japan
White, Mary Culler	Oxford, Ga.	China
White, Mary Lou	641 Redgate Ave., Norfolk 7, Va.	Cuba
Whiteley, Martha	1002 Rural Ave., Williamsport, Pa.	North Africa
Whiting, Ethel L.	5121 Greenbush Ave., Sherman Oaks, Calif.	India
Whitmer, Harriett	5408 Blackstone Ave., Chicago 15, Ill.	China
Wilcox, Alice	275 Robincroft Dr., Pasadena 6, Calif.	China
Williams, Anna Bell	Vance, S. C.	Japan
Wilson, Retta	20½ Perry St., Union City, Pa.	India
Winans, Mrs. Edward J. (nee Pearl Fosnot)	288 E. Green St., Claremont, Calif.	China
Winslow, Annie S.	275 Robincroft Dr., Pasadena 6, Calif.	India
Wolfe, Evelyn	c/o Mrs. J. H. Lucas, 137 N. 17th St., Wheeling, W. Va.	Brazil, Japan
Woodruff, Frances E.	Round Lake, N. Y.	China
Woodruff, Mabel	Round Lake, N. Y.	China
Youtsey, Edith	1731 E. Lewis, Wichita 7, Kan.	China

## DEACONESSES IN ACTIVE SERVICE

NAME	ADDRESS	HOME CONFERENCE
Adams, Kate	102 N. Octavia, El Paso, Tex.	South Iowa
Adams, Ruth E.	Vashti School, Thomasville, Ga.	Southwest Missouri
Aldrich, Helen G.	921 Pleasant St., Des Moines 14, Iowa.	Minnesota
Alexander, Doris	342 Richardson St., S. W., Atlanta 3, Ga.	North Georgia
Alexander, Roberta J.	1175 Madison Ave., New York 28, N. Y.	Central Kansas
Allen, Eunice	1311 South M St., Tacoma 5, Wash.	Oregon
Almon, Martha	Box 675, Kanoeha, Oahu, Hawaii.	North Alabama
Anderson, Grace	Methodist Church, Gray, Iowa.	South Iowa
Anderson, Verdie	Amherstdale, W. Va.	South Carolina
Armes, Doris L.	George O. Robinson School, Santurce 34, Puerto Rico	Central Pennsylvania
Arnold, Esther E.	608 Cathedral St., Baltimore 1, Md.	New England Southern
Arnold, Grace	Rt. 4, Central City, Ky.	Central Kansas
Arold, Lydia	237 St. Nicholas Ave., Brooklyn 37, N. Y.	New York East
Badgett, E. Grace	232 E. Spring St., Lebanon, Tenn.	Tennessee
Bakehouse, Eileen	Peek Home, Polo, Ill.	South Iowa
Baker, Marie	7003-D Dunmanway, Baltimore 22, Md.	North Indiana
Ballance, Ethelynde M.	1109 Roberdel Rd., Rockingham, N. C.	North Carolina
Ballou, Frances C.	3000 Bridge Ave., Cleveland 13, Ohio.	Detroit
Bame, Fannie A.	1336 Conklin Ave., Augusta, Ga.	Western North Carolina
Barber, Cleo	2801 17th St., Tampa 5, Fla.	North Alabama
Barnett, Ola Lee	331 College St., Asheville, N. C.	Southwest Missouri
Barnwell, Mary Lou	150 Fifth Ave., New York 11, N. Y.	South Georgia
Bartholomew, Ruth L.	Paine College, Augusta, Ga.	Virginia
Barttruff, Pauline	Bethesda Hospital, Cincinnati 6, Ohio.	Northwest Indiana
Baxter, Edna M.	55 Elizabeth St., Hartford 5, Conn.	Wyoming
Beall, Julia E.	Asbury College, Wilmore, Ky.	Baltimore
Beames, Frances	Scarritt College, Nashville 5, Tenn.	Central Kansas
Behrmevver, Martha A.	1315 Vine St., Denver 18, Colo.	Kansas
Beck, Myrtle	4903 Martin St., Lincoln 4, Neb.	Nebraska
Beecher, Bertha E.	The Christ Hospital, Cincinnati 19, Ohio.	Ohio
Bezgs, Ruth	University Methodist Church, Salina, Kan.	Central Kansas
Bell, Iris	Box 204, Imboden, Ark.	North Arkansas
Berkley, Ruby B.	4410 Leland Ave., Dallas 15, Tex.	North Mississippi
Berry, Evelyn	49 Claremont Ave., Apt. 6-C, New York, N. Y.	South Georgia
Bess, Margaret C.	Box 229, Columbia, Miss.	Texas (C. J.)
Bethea, Mary	Pfeiffer College, Misenheimer, N. C.	Western North Carolina

NAME	ADDRESS	HOME CONFERENCE
Bilzer, M. Ida.....	1016 State St., Richmond 23, Va.	North Texas
Bloomer, Evelyn P.	43 Washington, Evansville 13, Ind.	Rock River
Bloomster, Doris E.	Scarritt College, Nashville 5, Tenn.	Central Pennsylvania
Blount, Beatrice	108 Mason St., Cincinnati 19, Ohio	Kentucky
Bogardus, LaDonna	Box 871, Nashville 2, Tenn.	Ohio
Bond, Mary Lou	749 Walker Ave., Memphis 6, Tenn.	Southwest Missouri
Bope, Mary L.	Kansas Methodist Home for Children, Newton, Kan.	Ohio
Bower, Gladice	273-275 W. 11th St., New York 14, N. Y.	Oklahoma
Bowers, Betty E.	702 Admiral Blvd., Kansas City 6, Mo.	Central Pennsylvania
Bratton, A. Katherine	First Methodist Church, St. Charles, Ill.	Missouri
Brewer, Christine	518 S. Guadalupe St., San Marcos, Tex.	Mississippi
Brewer, Clara L.	3345 Bonaparte, Cincinnati 7, Ohio	Ohio
Bridwell, Mrs. Lois Young	1825 E. Minnezona, Phoenix, Ariz.	Southern California-Arizona
Brooks, Cynthia H.	275 Robincroft Dr., Pasadena 6, Calif.	New York
Brown, Darla	2502 N. Akard, Dallas 4, Tex.	Kansas
Bryan, Lulu B.	506 Fourth St., Calexico, Calif.	South Iowa
Bucke, Martha R.	72 S. Washington St., Columbus 13, Ohio	Central Pennsylvania
Burris, Emma G.	150 Fifth Ave., New York 11, N. Y.	Louisiana
Burtner, Charlotte	420 Walker St., Montgomery City, Mo.	Pittsburgh
Butler, Rosa May	Scarritt College, Nashville 5, Tenn.	Louisville
Cameron, Mary C.	1226 Clay St., Montgomery 3, Ala.	Mississippi
Campbell, Barbara E.	150 Fifth Ave., New York 11, N. Y.	Southern Illinois
Campbell, Lucille	1415 Foster Ave., Chicago 40, Ill.	Central Kansas
Campbell, Winona	Box 452, Fayette, Ala.	Southern Illinois
Carter, Mrs. Edith M.	1214 Jessie St., Jacksonville 6, Fla.	Baltimore
Carter, Helen V.	750 Fletcher St., Cedartown, Ga.	Southern Illinois
Chaffin, Mary E.	Box 31, St. Paul, Ark.	Tennessee
Chandler, Mamie J.	562 Cotanche St., Greenville, N. C.	South Carolina
Cheever, Mrs. Mildred B.	The Methodist Home, Chelsea, Mich.	Maine
Civils, Olene	233 N. Church St., Spartanburg, S. C.	North Carolina
Clark, Dorothy M.	Cookson, Okla.	Genesee
Clark, Homie R.	Antioch, Ohio	Virginia
Clark, Mabel V.	150 Colina St., San Antonio 7, Tex.	North Mississippi
Clipper, Flora	1539 S. Springfield Ave., Chicago 23, Ill.	Delaware
Cobb, Rosie Ann	Sager-Brown and Godman School, Baldwin, La.	Louisiana (C. J.)
Coburn, May J.	1200 N. E. Miami Court, Miami 32, Fla.	North Alabama
Coger, Naomi	Vashti School, Thomasville, Ga.	Ohio
Conover, Jeanne	217 Van Voris St., Batesville, Miss.	North-East Ohio
Cook, Olive A.	Central Methodist Church, Hampton, Va.	Baltimore
Coon, Edna P.	Box 348, Mechanicsburg, Pa.	Ohio
Coulter, Osta A.	1323 10th St., N. W., Canton 3, Ohio	Erie
Courtney, Ella Virginia	1347 Cave Spring Road, Rome, Ga.	Mississippi
Crenshaw, Eva	229 Henry St., Portsmouth, Va.	North Georgia
Cupp, Roma A.	Scarritt College, Nashville 5, Tenn.	Baltimore
Curl, Edith M.	4952 Sunset Blvd., Hollywood 27, Calif.	Southern California-Arizona
Damm, Eva G.	614 Randolph, Waterloo, Iowa	North Iowa
Dangers, Mary S.	Bethesda Hospital, Cincinnati 6, Ohio	Ohio
Daniels, Florence	609 E. Kirby St., Detroit 2, Mich.	South Dakota
Daves, Fae L.	1130 N. Rampart St., New Orleans 16, La.	Rock River
Davis, Myrta	801 E. Washington St., Louisville 6, Ky.	Texas
Day, Lillian	Scarritt College, Nashville 5, Tenn.	Little Rock
Decker, Ruth E.	7 Noble Ave., Westfield, Mass.	Central New York
DeGraft, Doris J.	Rt. 2, Jacobsburg, Ohio	North-East Ohio
DePoncaeu, Anna M.	1175 Madison Ave., New York 28, N. Y.	Erie
Devine, Etta	Box 877, Farmington, N. M.	Rocky Mountain
Diaz, Dolores R.	275 Robincroft Drive, Pasadena 6, Calif.	Southwest Texas
Divers, Rachel J.	1417 Charlotte Ave., Nashville 4, Tenn.	Virginia
Dixon, Carrie N.	210 First St., Perth Amboy, N. J.	Newark
Dolby, Eleanor L.	920 Greenwood Ave., Evanston, Ill.	Ohio
Donahue, Mrs. Jane Ward	7500 Essington Ave., Philadelphia 42, Pa.	Pittsburgh
Dower, Zillah J.	144 Broadway, Pawtucket, R. I.	New England
Drais, Lenora	Methodist Church, Hamburg, N. Y.	Ohio
Duhigg, Ada B.	Highland Boy Community House, Bingham Canyon, Utah	South Dakota
Dunker, D. Barbara	Box 877, Farmington, N. M.	Ohio
Dunnell, Judith	First Methodist Church, Sioux Falls, S. D.	South Dakota
Dutcher, Louise E.	First Methodist Church, Joplin, Mo.	Central Kansas
Dutrow, Clara I.	3315 W. Military, Oklahoma City, Okla.	Kansas
Ebel, Pauline E.	First Methodist Church, New Braunfels, Tex.	Ohio
Eble, Pearl L.	223 29th St., Newport News, Va.	North-East Ohio
Eddy, Pearl M.	310 S. 9th St., Salina, Kan.	Troy
Edgerton, Mabel E.	Vashti School, Thomasville, Ga.	Erie
Edick, Helen M.	125 Terry Rd., Hartford, Conn.	Central New York
Edwards, Esther	1114 7th St., N. W., Albuquerque, N. M.	Central Kansas
Edwards, Pearl	1024 E. Main St., Chattanooga 8, Tenn.	South Georgia
Elliott, Clarice	1119 E. 5th St., El Paso, Tex.	Florida
Elmer, Hulda	Bethesda Hospital, Cincinnati 6, Ohio	Ohio
Emory, Ruth F.	5757 University Ave., Chicago 37, Ill.	Southern California-Arizona
Engel, Bertha	1539 S. Springeld Ave., Chicago 23, Ill.	Rock River
Estel, Grace	Shawville, Pa.	Pittsburgh
Estep, Bessie L.	Seward General Hospital, Seward, Alaska	North Carolina
Esterline, Kathryn E.	2405 Second Ave., Columbus, Ga.	Central Pennsylvania
Eubanks, Moselle G.	2732 Mill St., Mobile 17, Ala.	North Georgia
Evans, Florence	275 Robincroft Drive, Pasadena, Calif.	Southern California-Arizona

## Deaconesses in Active Service

NAME	ADDRESS	HOME CONFERENCE
Ewart, Marjorie R.	115 N. Fifth St., Camden 2, N. J.	New Jersey
Ewing, Betsy K.	103 Allendale Drive, Nashville 5, Tenn.	Louisville
Ezell, Catherine	Box 1173, Johnson City, Tenn.	Missouri
Falls, Vera R.	5123 Truman Rd., Kansas City 27, Mo.	North Carolina
Farrington, Alice E.	26 Nutt Ave., Uniontown, Pa.	Genesee
Faust, Lorna M.	5025 N. Paulina St., Chicago 40, Ill.	Rock River
Fendenheim, Mary M.	11501 Shaker Blvd., Cleveland 4, Ohio.	North-East Ohio
Fennema, Helen G.	1114 7th St., N. W., Albuquerque, N. M.	South Iowa
Ferguson, C. Ruth	Trinity Methodist Church, Newport News, Va.	South Carolina
Fernandez, Beatrice M.	1119 E. 5th St., El Paso, Tex.	Central Texas
Fetzer, Sophia	Box 116, Barrett, W. Va.	Baltimore
Finch, Mary D.	Louisburg College, Louisburg, N. C.	Virginia
Flaherty, Ruth A.	273 Kaighn Ave., Camden 3, N. J.	Wyoming
Flood, Jennie D.	307 Broad St., London, Ky.	Florida
Floyd, Mary F.	Pfeiffer College, Misenheimer, N. C.	North Georgia
Foster, Susie Peach	1213 Dandridge St., Fredericksburg, Va.	Alabama
Foust, Lee Ola.	1024 E. Main St., Chattanooga 3, Tenn.	Memphis
Frakes, Marie H.	273 Kaighn Ave., Camden 3, N. J.	Michigan
Frame, Ruth A.	13 W. 4th Ave., New Providence, N. J.	Philadelphia
*Frey, Catherine E.	136 Prairie Ave., Providence, R. I.	Central New York
Fuessler, Ruth	2131 N. Commerce St., Ft. Worth 6, Tex.	Erie
Fullmer, L. Mae.	4825 16th St., N. W., Washington 11, D. C.	Detroit
Fulton, Marie	Scarritt College, Nashville 5, Tenn.	Mississippi
Funk, Alice M.	22 W. Erie St., Chicago 10, Ill.	Nebraska
Garlington, Norma	First Methodist Church, Crowley, La.	Louisiana
Garrett, Phyllis J.	1601 S. Main, Wichita 11, Kan.	Central Kansas
Garrett, Sarah May	Box 52, Seward, Alaska	Pittsburgh
Gell, Mrs. Suzanne Belz.	1414 C. St., Apt. 1, Lincoln, Neb.	North-East Ohio
Giancola, Anna G.	14456 E. Jefferson, Detroit 15, Mich.	Erie
Gibson, Patricia M.	1119 E. 5th St., El Paso, Tex.	Central Kansas
Gilbert, Ola	811 E. Tuscarawas St., Canton 2, Ohio.	Alabama
Gilwick, Mrs. Edna P.	1415 Foster Ave., Chicago 40, Ill.	North Indiana
Gipson, Frieda M.	5123 Truman Road, Kansas City 27, Mo.	North Indiana
Gist, Lucy R.	970 E. Humboldt St., Ft. Worth 4, Tex.	California-Nevada
Gleason, Dorothy C.	1222 Sandia Ave., Sunnyvale, Calif.	Central Kansas
Gleiser, Nellie V.	74 Cookman Ave., Ocean Grove, N. J.	Pacific Northwest
Glendinning, Mary E.	Holding Institute, Laredo, Tex.	Missouri
Glenn, Cora Lee.	507 N. Tennessee Blvd., Murfreesboro, Tenn.	Alabama
Glidden, Zella	Box 126, Oakwood, Va.	New Jersey
Goetz, Adena L.	Bethesda Hospital, Cincinnati 6, Ohio.	St. Louis
Goode, Betty Ruth	612 Monroe St., Nashville 8, Tenn.	Florida
Goodwin, Pauline M.	1417 Charlotte Ave., Nashville 4, Tenn.	Southwest Missouri
Greene, Beatrice E.	930 W. 4th St., Spencer, Iowa	North Iowa
Greer, Mae I.	1520 8th Ave., Meridian, Miss.	Nebraska
Gress, Ruth	1760-G Filbert St., San Francisco 23, Calif.	Baltimore
Grier, Velma	750 Fletcher St., Cedartown, Ga.	Central Kansas
Gripman, Merle A.	1175 Madison Ave., New York 28, N. Y.	Minnesota
Grisham, Carolyn D.	1401 College St., Chattanooga 3, Tenn.	North Mississippi
Hahn, Twilla	Box 877, Farmington, N. M.	North-East Ohio
Hanley, Nora M.	312 E. Central, Kewanee, Ill.	Southern Illinois
Hanson, Martha M.	205 E. 9th St., Kansas City 6, Mo.	Kansas
Hanton, Marjorie E.	Rt. 1, New Paris, Pa.	Wyoming
Harding, Dorothy E.	1419 Kimball, Richland, Wash.	Pacific Northwest
Harding, Orianna F.	14 Autumn St., Boston, Mass.	Maine
Harrell, Mabel K.	220 N. Erwin St., Cartersville, Ga.	South Georgia
Harris, Neoma M.	1175 Madison Ave., New York 28, N. Y.	Baltimore
Harwood, Mary E.	200 Scranton Ave., Lake Bluff, Ill.	North Indiana
Heath, Loraine	Edmonton, Ky.	North Mississippi
Heath, Thelma	2500 Elmwood Ave., Columbia 4, S. C.	North Georgia
Heatherington, Irene	Peek Home, Polo, Ill.	Florida
Hedman, Mary C.	1175 Madison Ave., New York 28, N. Y.	Kansas
Helms, Eugenia	420 Plum St., Cincinnati 2, Ohio.	Ohio
Hempel, Lena	237 St. Nicholas Ave., Brooklyn 37, N. Y.	New York East
Hewes, Mildred J.	115 N. Almansor St., Alhambra, Calif.	Rocky Mountain
Hickok, Eleanore E.	Scarritt College, Nashville 5, Tenn.	Michigan
Hight, Margaret E.	Box 94, Leesville, Tex.	Southwest Texas
Hill, Helene R.	1220 N. 7th St., Harrisburg, Pa.	Ohio
Hobbs, Gladys L.	22 W. Erie St., Chicago 10, Ill.	Kansas
Hodkins, Margaret I.	2705 Baltimore Ave., Charlotte 3, N. C.	Southwest Missouri
Hoffman, Sara Gene	901 Clay St., Houston 2, Tex.	Central Kansas
Holliday, Lucile	527 Hale Ave., Cincinnati, Ohio.	Rocky Mountain
Holt, Ruth E.	1600 Mentor Ave., Mentor, Ohio.	Missouri
Hook, Dorothy A.	7 Washington St., Malden 48, Mass.	New England
Hooper, Ora	Vashti School, Thomasville, Ga.	Louisiana
Horne, Martha E.	Box 56, Pharr, Tex.	Ohio
Horner, Hazel M.	114 S. 38th St., Philadelphia 4, Pa.	Peninsula
Howard, Janet E.	437 W. Bernardino Road, Covina, Calif.	Kansas
Huck, Mary Lou	700 Bower Hill Road, Mt. Lebanon, Pittsburgh 16, Pa.	Southern Illinois
Hudgins, Ruby F.	Box 188, Gleason, Tenn.	North Arkansas
Huffman, Mabel C.	Box 877, Farmington, N. M.	North Iowa
Humphrey, Melva J.	530 N. E. 6th St., Oklahoma City 4, Okla.	Oklahoma
Humphreys, Maurine L.	917 N. 11th St., Milwaukee 3, Wis.	Central Illinois
Huskey, Marjorie L.	Government Street Methodist Church, Mobile 20, Ala.	Oklahoma

\* Deceased, August 6, 1958.



## Deaconesses in Active Service

47

NAME	ADDRESS	HOME CONFERENCE
Ice, Alta	207 N. Chautauqua, Wichita 8, Kan.	West Virginia
Ice, Mary Elizabeth	191 E. Center St., Berea, Ohio	Baltimore
Jacobs, Ruth A.	Bethesda Hospital, Cincinnati 6, Ohio	Ohio
Jamieson, Addie M.	411 E. Buford St., Macon, Ga.	North Mississippi
Jenkins, Erma	Vashti School, Thomasville, Ga.	Ohio
Johnson, DeLaris L.	Clafin College, Orangeburg, S. C.	South Carolina (C. J.)
Johnson, Helen L.	150 Fifth Ave., New York 11, N. Y.	Maine
Johnson, Rosamond	342 Richardson St., S. W., Atlanta 3, Ga.	South Georgia
Jones, Esther E.	Vashti School, Thomasville, Ga.	Central Pennsylvania
Jones, Nellie M.	347 S. 4th, E., Salt Lake City 2, Utah	California-Nevada
Jordan, Edith M.	609 Hunnewell St., Needham Heights 94, Mass.	New England
Judd, Dorothy A.	3000 Bridge Ave., Cleveland 13, Ohio	North-East Ohio
Jury, Florence R.	2405 Second St., Columbus, Ga.	Pittsburgh
Kasse, Linda E.	237 St. Nicholas Ave., Brooklyn 37, N. Y.	New York East
Kee, Sarah J.	132 Sparger Road, Bristol, Tenn.	South Carolina
Keeler, Dale C.	419 Lloyd St., Pittsburgh 8, Pa.	Pittsburgh
Keim, Evelyn O.	Washington 208 Ote., Monterrey, N. L., Mexico	North-East Ohio
Kelley, Dorothy M.	Box 44, Kings Hill, St. Croix, Virgin Islands	St. Louis
Kelley, Pearlye Maye	34 E. Broad St., Newnan, Ga.	North Georgia
Kelly, Lillian M.	1200 N. E. Miami Court, Miami 32, Fla.	Tennessee
Kelsey, Kay	Grace Methodist Church, Rochester, N. Y.	Rock River
Keveal, Nellie Mae	1175 Madison Ave., New York 28, N. Y.	South Iowa
Kern, A. Ruth	74 Cookman Ave., Ocean Grove, N. J.	Texas
Kewish, Mona E.	150 Fifth Ave., New York 11, N. Y.	Kansas
Kiefler, Frances M.	18 N. Ellwood, Baltimore 24, Md.	Philadelphia
Kiehlbauch, Annette	Edwall, Wash.	Pacific Northwest
Kinch, Alberta	Deaconess Hospital, Spokane 4, Wash.	Pacific Northwest
Kraut, Helene M.	Wesley Gardens, Des Moines, Wash.	Montana
Kreutziger, Susan	630 Oak St., Cincinnati 6, Ohio	Ohio
Kruger, Leota E.	609 E. Market, Searcy, Ark.	Kansas
Kuhler, Kathryn	402 West St., Cassville, Mo.	Southwest Missouri
Larcom, Lena G.	74 Cookman Ave., Ocean Grove, N. J.	Central New York
Lardin, Beryl E.	607 Park Ave., Baltimore, Md.	Pittsburgh
Law, Louise	Box 245, Greenville, Miss.	North Mississippi
Leach, Helen M.	2828 E. Baltimore St., Baltimore 24, Md.	Central New York
Leedham, Mrs. Nina Gist	237 St. Nicholas Ave., Brooklyn 37, N. Y.	North Iowa
Leeper, Alpharetta	150 Fifth Ave., New York 11, N. Y.	Oklahoma
Lemons, Leone	102 N. Cockrell, Alpine, Tex.	Southwest Missouri
Leonard, Alice I.	4499 Manhattan College Pkwy., New York 71, N. Y.	Pittsburgh
Letzig, Betty J.	Box 469, Liberty, Tex.	Missouri
Leveridge, Ura A.	Holding Institute, Laredo, Tex.	Central Texas
Lewton, Effie M.	2580 Onawa, Des Moines 15, Iowa	South Iowa
Little, Dorothy E.	1119 E. 5th St., El Paso, Tex.	Erie
Littlejohn, Mary Beth	Paeolet, S. C.	South Carolina
Long, Helen D.	3517 Old York Road, Baltimore 18, Md.	Wyoming
Lowry, Carmen	Huston-Tillotson College, Austin, Tex.	Indiana
Lummis, Gladys	Garrett Biblical Institute, Evanston, Ill.	Central Illinois
Lynch, Joyce E.	219 E. 4th St., Bloomington, Ind.	North Georgia
McCallister, Grace	1415 Foster Ave., Chicago 40, Ill.	South Iowa
McCart, Iva E.	Peek Home, Polo, Ill.	Central Kansas
McClellan, Lalah G.	3000 Bridge Ave., Cleveland 13, Ohio	Kansas
McCormick, Lucile	1415 Foster Ave., Chicago 40, Ill.	Central Illinois
McDannell, Ruth D.	Burnt Cabins, Pa.	Central Pennsylvania
McKee, Beatrice	Box 311, Urbana, Ill.	Kansas
McKenzie, Mary Annis	Box 357, Waynesboro, Tenn.	Holston
McLaughlin, Margaret D.	431 S. W. 11th, Oklahoma City 4, Okla.	Kansas
McNabb, Reva I.	First Methodist Church, Ft. Dodge, Iowa	North Iowa
McNish, Mary F.	518 Touhy, Park Ridge, Ill.	Central Illinois
McRoberts, Lena V.	114 S. 38th St., Philadelphia 4, Pa.	Kansas
McVeigh, Blanche	1200 N. 13th St., East St. Louis, Ill.	Philadelphia
Mandlebaum, Helen B.	801 E. Washington St., Louisville 6, Ky.	Louisiana
Marquart, Lois L.	Box 255, Ashland, Wis.	Wisconsin
Marshall, Margaret	Box 147, Osage, W. Va.	Virginia
Martin, Inez	1011 Elysian, Houston 10, Tex.	St. Louis
Matkin, Iva Lou	150 Fifth Ave., New York 11, N. Y.	North Texas
Maxwell, Gene E.	Box 268, Chippewa Falls, Wis.	Central Pennsylvania
May, Mildred L.	Highland Boy Community House, Bingham Canyon, Utah	Kentucky
Mayhall, Ruth M.	Box 4183, Tampa 7, Fla.	West Virginia
Merritt, Arlene	129 Wharf Ave., Nashville 10, Tenn.	Wyoming
Metzger, Mabel M.	29 Spears Ave., Asheville, N. C.	Ohio
Miller, Carrie	2019 S. Race, Denver, Colo.	Missouri
Miller, Margaret L.	1350 Third St., La Verne, Calif.	Central Kansas
Mills, Mertie	520 Humbolt, Manhattan, Kan.	Central Kansas
Millsap, Kathryn A.	Wesley Hospital, Wichita, Kan.	Central Kansas
Mitchell, Nellie	Rt. 2, Spencer, W. Va.	West Virginia
Moorman, Wortley	115 N. Almansor St., Alhambra, Calif.	Virginia
Morgan, Jean M.	4952 Sunset Blvd., Hollywood 27, Calif.	Erie
Morris, Frieda T.	Box 335, Ashland, W. Va.	New York
Morton, Beulah I.	414 N. Buena Vista, Robstown, Tex.	Oklahoma
Murdock, Alice E.	1024 Lake, Wilmette, Ill.	Southern Illinois
Murphree, Evelyn V.	815 Washington St., New Orleans 13, La.	North Alabama
Murray, Louise	506 Fourth St., Calexico, Calif.	Southern California-Arizona
Myer, A. Adair	1016 State St., Richmond 23, Va.	North Dakota
Myers, Ivy G.	1100 N. LaSalle, Chicago 10, Ill.	Illinois
Nail, Mrs. Elaine Williams	5123 Truman Road, Kansas City 27, Mo.	Oklahoma
Nearhood, Alice M.	302 N. Lawler, Mitchell, S. D.	South Dakota

## Deaconesses in Active Service

NAME	ADDRESS	HOME CONFERENCE
Newberry, Edna	Deaconess Hospital, Wenatchee, Wash.	Pacific Northwest
Newcomb, Kathryn	5123 Truman Road, Kansas City 27, Mo.	New Jersey
Nichols, E. Louise	150 Fifth Ave., New York 11, N. Y.	Ohio
Nixon, Rosemary	Columbia Falls, Me.	Nebraska
Norton, Dorothy E.	793 Main St., Olean, N. Y.	Genesee
Nowlin, Elizabeth	612 Monroe St., Nashville 8, Tenn.	North Mississippi
Nuttall, Shiela E.	Box 8, Lacombe, La.	Louisiana
Oakland, Ruby	22 W. Erie St., Chicago 10, Ill.	North Iowa
Orrell, Beatrice M.	1100 Varela St., Key West, Fla.	Southern Illinois
Palmer, Esther G.	920 Blair St., Jackson 2, Miss.	Southern Illinois
Palmer, Orva M.	275 Robincroft Dr., Pasadena 6, Calif.	Pacific Northwest
Parker, Annie	1640 Jefferson St., Jacksonville 9, Fla.	North Alabama
Parker, Gertrude Maye	Box I, Ashfork, Ariz.	Southern Illinois
Parzell, Miriam A.	212 E. Clarkson Ave., Philadelphia 20, Pa.	New Jersey
Patterson, Joyce Raye	200 Cherokee St., St. Joseph 43, Mo.	Missouri
Peacock, Frances	Sue Bennett College, London, Ky.	North Indiana
Pearre, Ann	506 Fourth St., Calexico, Calif.	North Georgia
Pease, Bessie G.	Edwall, Wash.	Pacific Northwest
Perry, Constance	1813 S. Racine Ave., Chicago 8, Ill.	Troy
Perry, H. Louise	Valley Springs, Calif.	Maine
Pfueger, Martha M.	Bethesda Hospital, Cincinnati 6, Ohio.	Ohio
Piper, Mary Louise	Box 877, Farmington, N. M.	Southern Illinois
Poole, Edna C.	278 Greenlaw Ave., Memphis 5, Tenn.	North Iowa
Pope, Ruth I.	150 Fifth Ave., New York 11, N. Y.	Pittsburgh
Poppe, Genevieve C.	307 West St., Wilmington, Del.	North-East Ohio
Powell, Garnett	Bethesda Hospital, Cincinnati 6, Ohio.	Ohio
Powell, Phoebe P.	901 Clay St., Houston 2, Tex.	Central Texas
Powers, Lela I.	1108 Douglas, Apt. 6, Sioux City, Iowa.	North Iowa
Price, Doris A.	1718 Sichel St., Los Angeles 31, Calif.	South Iowa
Probert, Jennie A.	507 Washington St., Wilmington 1, Del.	New Jersey
Pryor, Elisabeth	Ferrum Junior College, Ferrum, Va.	South Georgia
Pryor, Ethel	1114 7th St., N. W., Albuquerque, N. M.	North-East Ohio
Pylman, Myrtle E.	Scarritt College, Nashville 5, Tenn.	North Dakota
Reager, Maurine E.	2100 S. Josephine, Denver 10, Colo.	Missouri
Reeves, Helen B.	Box 1315, Amarillo, Tex.	St. Louis
Reich, Bertha E.	Deaconess Hospital, Wenatchee, Wash.	Montana
Reichmann, Dorothea	Bethesda Hospital, Cincinnati 6, Ohio.	Ohio
Reid, Dorothea M.	Box 4183, Tampa 7, Fla.	St. Louis
Reuter, Grace M.	Scarritt College, Nashville 5, Tenn.	Central Kansas
Reynolds, Birdie	1520 8th Ave., Meridian, Miss.	Baltimore
Rhodes, Doris J.	Box 755, Windham, Ohio.	North-East Ohio
Rhodes, Edna M.	10303 Shaker Blvd., Cleveland 4, Ohio.	Wyoming
Rickford, Millie	1119 E. 5th St., El Paso, Tex.	Central Kansas
Riddle, Mary R.	513 S. Guadalupe St., San Marcos, Tex.	Southwest Texas
Ristine, Ethel	5250 Santa Monica Blvd., Los Angeles 29, Calif.	Nebraska
Robbins, Laura	1114 7th St., N. W., Albuquerque, N. M.	North Iowa
Robinson, Jonell	310 W. Washington St., Greenwood, Miss.	South Georgia
Robinson, Lelia M.	970 E. Humbolt St., Ft. Worth 4, Tex.	Texas (C. J.)
Robinson, Martha	628 Upper St., Danville, Va.	Texas
Rogers, Annie Melver	266 W. Hampton Ave., Spartanburg, S. C.	South Carolina
Rose, Julia	Sue Bennett College, London, Ky.	Virginia
Rothrock, Patricia S.	First Methodist Church, Hendersonville, N. C.	Western North Carolina
Rubins, Geneva A.	Bethesda Hospital, Cincinnati 6, Ohio.	Ohio
Russell, L. Cornelia	150 Fifth Ave., New York 11, N. Y.	Tennessee
Russell, Dorothy M.	431 S. W. 11th, Oklahoma City 4, Okla.	South Iowa
Russell, Rubye E.	1400 Avenue H, Ensley 8, Ala.	South Georgia
Rust, Lena Mae	Box 2117, San Antonio, Tex.	Oklahoma
Schneider, Ida	Bethesda Hospital, Cincinnati 6, Ohio.	Ohio
Schrader, Wille M.	1303 Race St., Cincinnati 10, Ohio.	Pacific Northwest
Schreiner, Meredith L.	Bethesda Hospital, Cincinnati 6, Ohio.	Ohio
Schwab, Lily R.	4825 16th St., N. W., Washington 11, D. C.	Kansas
Sexton, Edna M.	740 Fletcher St., Cedartown, Ga.	Erie
Shacklette, Mary M.	1400 Avenue H, Ensley 8, Ala.	Louisville
Sheppard, Cecilia	Paine College, Augusta, Ga.	Baltimore
Shough, Ary M.	Box 368, Warsaw, Mo.	Central Kansas
Simmons, Vivian	First Methodist Church, Salem, Va.	Western North Carolina
Smee, Nola I.	416 Clark St., Clay Center, Kan.	Central Kansas
Smith, Florence	1701 Arch St., Philadelphia 3, Pa.	New York East
Smith, Helen May	1300 S. 10th St., Phoenix, Ariz.	Southern California-Arizona
Smith, Martha O.	3232 Summit, Kansas City 11, Mo.	Kansas
Smith, Ruth A.	215 Dryden, Ithaca, N. Y.	Western North Carolina
Sochor, Bozema	26 Nutt Ave., Uniontown, Pa.	Pittsburgh
Sommerville, Barbara L.	1702 Avenue R, Lubbock, Tex.	West Virginia
Sprengle, Lucile	Box 782, Newport, Wash.	Pacific Northwest
Stafford, Margaret V.	917 N. 11th St., Milwaukee 3, Wis.	Troy
Stahley, Mollie F.	1010 Redbud Lane, Springfield, Ohio.	Little Rock
Starkebaum, Ida	824 Armitage Ave., Chicago 14, Ill.	Rock River
Steele, Hilda S.	1614 Amislie St., Chicago 40, Ill.	Rock River
Stents, Jane C.	150 Fifth Ave., New York 11, N. Y.	Western North Carolina
Sterling, Elizabeth	4952 Sunset Blvd., Hollywood 27, Calif.	Southern California-Arizona
Stevens, Florence S.	138 Prairie Ave., Providence 5, R. I.	New England Southern
Stewart, Ilo L.	George O. Robinson School, Santurce 34, Puerto Rico.	West Wisconsin
Stewart, Martha B.	615 N. W. 35th St., Oklahoma City, Okla.	Oklahoma
Stewart, Mary Belle	6865 Metetal, Detroit 28, Mich.	Indiana
Stimson, Margaret L.	101 Smith St., Barre, Vt.	Maine



# Deaconesses in Active Service

49

NAME	ADDRESS	HOME CONFERENCE
Stinogel, Edna M.	502 N. Central Ave., Chicago 44, Ill.	North Iowa
Stockton, Eunice E.	932 Davis St., Biloxi, Miss.	Newark
Stouffer, Thelma M.	639 W. 173rd St., New York 32, N. Y.	Wyoming
Stout, Josephine E.	Methodist Hospital, Indianapolis 7, Ind.	Montana
Stow, Ruth J.	6350 Main St., Williamsville 21, N. Y.	Central New York
Stowe, Elsie F.	111 Elm St., West Haven 16, Conn.	New York East
Strale, Fae	940 Washington St., San Francisco 8, Calif.	Southern California-Arizona
Streb, Louise	Bethesda Hospital, Cincinnati 6, Ohio.	Ohio
Sunmeyer, Mattie Lou.	Box 246, Forest City, N. C.	Western North Carolina
Surratt, F. Geraldine	1133 Kaili, Honolulu, Hawaii.	Western North Carolina
Sweet, Mildred E.	1812 N. Capitol Ave., Indianapolis, Ind.	Central New York
Taylor, Frances A.	3035 Guivado St., Los Angeles, Calif.	Southern California-Arizona
Temple, Mrs. Lora Mort.	8 Berrien St., Nashville 10, Tenn.	Michigan
Thatcher, Grace	116 E. Second St., Beaver Dam, Ky.	Southern California-Arizona
Thompson, Elizabeth	Box 4164, Shreveport, La.	North Georgia
Thornton, Blanche	1119 E. 5th St., El Paso, Tex.	Kansas
Tice, Lois	2123 Voorhies Ave., Brooklyn 35, N. Y.	Michigan
Timm, Lola B.	923 Dameron Ave., N. W., Knoxville 16, Tenn.	Genesee
Tompson, Julia L.	1203 Hartford Ave., Des Moines 15, Iowa.	Northwest Indiana
Trickett, Waunita J.	Box 44, Raleigh, Miss.	West Virginia
Trost, Mrs. Alice McClellan.	Morgan Memorial Methodist Church, Boston, Mass.	Troy
Tucker, Fay	113 Embury Ave., Ocean Grove, N. J.	Ohio
Tyler, Virginia L.	1400 Avenue H, Ensley 8, Ala.	North Alabama
Ungericht, Helen C.	3319 W. Liberty Ave., Pittsburgh 16, Pa.	Ohio
Vanek, Emma J.	43 Marshall St., Benwood, W. Va.	North-East Ohio
Vann, Mattie S.	952 Palm Blvd., Brownsville, Tex.	South Carolina
Vaughan, Betty Jo.	Scarritt College, Nashville 5, Tenn.	Florida
Vause, Grace A.	275 Robincroft Dr., Pasadena 6, Calif.	Pittsburgh
Wade, Elizabeth	302 E. University St., Livingston, Tenn.	New Mexico
Wagner, Martha	Methodist Church, Spirit Lake, Iowa.	Nebraska
Waitt, M. Ruth.	22 W. Erie St., Chicago 10, Ill.	Rock River
Walker, Sadie L.	700 Gray St., Des Moines, Iowa.	Central Kansas
Wallace Avis	1214 Jessie St., Jacksonville 6, Fla.	Southwest Missouri
Warner, Arlene	Burns Memorial Methodist Church, Aurora, Colo.	Nebraska
Watson, Dorothy Marie.	1114 7th St., N. W., Albuquerque, N. M.	West Virginia
Watson, Margaret	Scarritt College, Nashville 5, Tenn.	Tennessee
Watts, Sue E.	1114 7th St., N. W., Albuquerque, N. M.	Kentucky
Weaver, Evelyn M.	4167 Oberlin Ave., Lorain, Ohio.	North-East Ohio
Wedell, Leola	Bethesda Hospital, Cincinnati 6, Ohio.	Ohio
Weeks, A. Louise	749 Walker Ave., Memphis 6, Tenn.	Oklahoma
Whitacre, Pauline	22 W. Erie St., Chicago 10, Ill.	Southern Illinois
Whitaker, Isabel F.	23 Saunders St., North Weymouth 91, Mass.	New England Southern
Whited, Mabel J.	2502 N. Akard, Dallas 4, Tex.	Central Kansas
Whitfield, Charlotte	Wesley Foundation, Radford College, Radford, Va.	North Carolina
Whitlock, Mary Louise.	Vashti School, Thomasville, Ga.	South Carolina
Whitsitt, J. Louise.	313 W. 31st St., Wilmington 2, Del.	Kansas
Wilber, Dorothy M.	108 S. Franklin St., Christiansburg, Va.	New England Southern
Wilkinson, Jane G.	Wesley Gardens, Des Moines, Wash.	Montana
Willits, Alice	Vashti School, Thomasville, Ga.	Virginia
Wilson, Margaret E.	1119 E. 5th St., El Paso, Tex.	Ohio
Winegarden, Leona M.	1919 E. 107th St., Cleveland 6, Ohio.	North Indiana
Wirz, Frieda	Manton, Mich.	Detroit
Wolf, Ethel R.	826 Grant Ave., York, Neb.	Ohio
Wolfarth, Helen C.	Box 41, Ozona, Tex.	Kansas
Wolverton, Alma E.	2617 Myrtle Ave., N. W., Canton 9, Ohio.	North-East Ohio
Wright, Nelle	22240 Morley, Dearborn 7, Mich.	New Jersey
Wrisley, Winifred	932 Davis St., Biloxi, Miss.	Oklahoma
Yeager, Blanche A.	331 College St., Asheville, N. C.	Troy
Yoder, Nola D.	Box 78, Lakeland, Fla.	South Iowa
Yokel, Rachel P.	360 H St., N. W., Linton, Ind.	Indiana
Young, Esther	826 Grant Ave., York, Neb.	Indiana
Young, Mae	Rt. 1, McCook, Neb.	Nebraska
*Young, Margaret A.	5152 E. Michigan St., Indianapolis 19, Ind.	Northwest Indiana
Zimmerman, Lois E.	506 Chesterfield, Nashville 12, Tenn.	Baltimore
	4 Bayard Road, Apt. 4-8, Pittsburgh 13, Pa.	Pittsburgh

## HOME MISSIONARIES IN ACTIVE SERVICE

Beckwith, Josephine B.	433 Price St., Savannah, Ga.	Central West
Decker, Ethel R.	278 Greenlaw Ave., Memphis 5, Tenn.	Rock River
Farris, Buford E., Jr.	150 Colima St., San Antonio 7, Tex.	Southwest Texas
Howe, John L.	5421 Benton, Lincoln, Neb.	Nebraska
Huff, M. Bernice.	George O. Robinson School, Santurce 34, Puerto Rico.	Central Kansas
King, Zoe L.	Langleyville Settlement, Langleyville, Ill.	South Iowa
Odum, Edwin E.	1350 Third St., La Verne, Calif.	Southern California-Arizona
Rogers, Frederick D.	1417 Charlotte Ave., Nashville 4, Tenn.	Florida
Rutledge, Thomas E., Jr.	Jesse Lee Home, Seward, Alaska.	Tennessee
Shrider, Robert E.	9 McDonough Blvd., S. E., Atlanta 15, Ga.	Ohio
Titus, Julia P.	331 College St., Asheville, N. C.	Troy
Tribble, C. Ray.	129 Wharf Ave., Nashville 10, Tenn.	North Alabama
Wright, Ruth	615 Mary St., Utica 3, N. Y.	Troy

\* Deceased, July 13, 1958.

## DEACONESSES HAVING THE RETIRED RELATIONSHIP

NAME	ADDRESS	HOME CONFERENCE
Ackerman, Edith R.	115 N. Almanson St., Alhambra, Calif.	South Dakota
Adams, Grace G.	4950 N. Ashland Ave., Chicago 40, Ill.	Illinois
Agans, Ethel M.	63 Irwin Place, Trenton 8, N. J.	New Jersey
Alford, Annie	Box 73, Duck Hill, Miss.	Mississippi
Allen, Pattie L.	The Methodist Home, Charlotte, N. C.	Holston
Ard, Ethel M.	275 Robincroft Dr., Pasadena 6, Calif.	Kansas
Armstrong, Catherine	10741 Calumet Ave., Chicago 28, Ill.	Pittsburgh
Armstrong, Florence	74 Cookman Ave., Ocean Grove, N. J.	New York
Arnold, Charlotte	301 Main St., Penn Yan, N. Y.	Central New York
Arnold, Katharine S.	615 W. Magnolia, San Antonio, Tex.	Louisville
Avery, Mildred	2946 S. W. 1st St., Miami 35, Fla.	Michigan
Baker, Athalia A.	1095 Mantissa St., N. W., Atlanta, Ga.	Florida
Baker, Effie A.	74½ Bloomingdale Ave., Saranac Lake, N. Y.	Maine
Baker, Ella B.	5544 Lawton Ave., Oakland 18, Calif.	Central Kansas
Bane, Monta	411 Grant St., Normal, Ill.	Southern Illinois
Banman, Anna K.	275 Robincroft Drive, Pasadena 6, Calif.	Central Kansas
Barbee, Ione H.	5343 Hamilton Ave., Cincinnati 24, Ohio.	Missouri
Bate, Grace E.	334 S. Atlantic Ave., Daytona Beach, Fla.	Rock River
Beadles, Bertha A.	115 N. Almanson St., Alhambra, Calif.	Illinois
Beadsley, Jennie	22 W. Erie St., Chicago 10, Ill.	Rock River
Beck, Minnie A.	Bethesda Hospital, Cincinnati 6, Ohio.	Ohio
Beck, Roxana	115 N. Almanson St., Alhambra, Calif.	Central Illinois
Benedict, Addie E.	275 Robincroft Dr., Pasadena 6, Calif.	Nebraska
Bengel, Catherine S.	Bethesda Hospital, Cincinnati 6, Ohio.	Ohio
Bennett, Ada Lee	The Christ Hospital, Cincinnati 19, Ohio.	Ohio
Bennett, Mrs. Alice R.	202½ S. Portage St., Buchanan, Mich.	Michigan
Bennett, Clara M.	2324 Burlington Ave., St. Petersburg 6, Fla.	Rock River
Bennett, Flora B.	211 E. Center, Searcy, Ark.	South Iowa
Berglund, H. Josephine	R. 2, Box 90, Strafford, Mo.	Southwest Missouri
Best, Mabel M.	407 South M. St., Tacoma 5, Wash.	West Wisconsin
Bettenhausen, Catherine	237 St. Nicholas Ave., Brooklyn 37, N. Y.	New York East
Binau, Hannah K.	3520 Grand, Des Moines 12, Iowa.	South Iowa
Bingeli, Frieda L.	Bethesda Hospital, Cincinnati 6, Ohio.	Ohio
Bjornberg, Esther E.	1437 Farragut Ave., Chicago 40, Ill.	Rock River
Black, Mrs. Margaret C.	27 Jane St., Paris, Ont., Canada.	Baltimore
Blaschko, Mary	1506 E. 35th St., Kansas City 9, Mo.	Nebraska
Boggs, Esther M.	108 Perry Ave., Greenville, S. C.	South Carolina
Bowman, M. Rebecca	Methodist Home for the Aged, Concord, Mass.	Central Illinois
Bowman, Sarah A.	184 W. Fort St., Farmington, Ill.	North-East Ohio
Brackebusch, Tillie	Bethesda Hospital, Cincinnati 6, Ohio.	Ohio
Bradley, Mary I.	126 Roncesvalle Ave., Toronto, Ont., Canada.	New York
Bradley, Rosa M.	The Chelsea Methodist Home, Chelsea, Mich.	Detroit
Broecker, Sarah	Bethesda Hospital, Cincinnati 6, Ohio.	Ohio
Brooks, Margaret M.	220 11th Ave., Moline, Ill.	Rock River
Brown, Alice Louise	115 N. Almanson St., Alhambra, Calif.	Maine
Brown, Minnie M.	Wesley Gardens, Des Moines, Wash.	Pacific Northwest
Brubaker, Mrs. Elizabeth A.	74 Cookman Ave., Ocean Grove, N. J.	North Indiana
Buffham, Mary E.	74 Cookman Ave., Ocean Grove, N. J.	New York East
Bunn, Bessie	214 Talbot Ave., Pine Bluff, Ark.	Little Rock
Burch, Eva N.	Wesley Gardens, Des Moines, Wash.	Pacific Northwest
Burnton, Martha	R. F. D. 2, Box 375, Lincoln Highway, Nixon, N. J.	New York East
Burroway, Mrs. Emily Fox	1210 17th St., N. W., Canton 3, Ohio.	South Iowa
Buss, Alma	Bethesda Hospital, Cincinnati 6, Ohio.	Ohio
Bulter, Mrs. Clara B.	4028 Eagle, San Diego, Calif.	Nebraska
Callaway, Eva M.	Elm Glen Farm, Conway, Mo.	Southwest Missouri
Campbell, Lila May	Crocket Hotel, San Antonio, Tex.	Memphis
Carl, Dixie F.	340 S. Ridgewood Ave., Daytona Beach, Fla.	Oklahoma
Carpenter, Caroline	74 Cookman Ave., Ocean Grove, N. J.	New York East
Carpenter, Mary E.	1309 E. Cocopah, Phoenix, Ariz.	Minnesota
Carty, Bessie	Home for Aged Women, Worcester, Mass.	New England
Chandler, Edith B.	401 N. 5th, Austin, Minn.	Minnesota
Chandler, Mrs. Eula M.	22 Tilton Ave., Brockton, Mass.	New England Southern
Chapin, Myrtle A.	74 Cookman Ave., Ocean Grove, N. J.	Northern New York
Church, Sarah D.	275 Robincroft Dr., Pasadena 6, Calif.	Oklahoma
Clifton, Lula I.	515 Goodrich Bldg., c/o G. J. Kuntz, Phoenix, Ariz.	New England Southern
Cline, Mildred H.	The Chelsea Methodist Home, Chelsea, Mich.	Michigan
Colson, Susan D.	9½ Commonwealth Rd., Cohasset, Mass.	New England Southern
Congleton, Jennie	210 E. Fourth St., Greenville, N. C.	North Carolina
Corneliusen, Anna	Rt. 1, Box 875, Princeton, Calif.	North Iowa
Cosden, Frances A.	74 Cookman Ave., Ocean Grove, N. J.	Baltimore
Cowles, Bertha	916 Charlotte, Kansas City, Mo.	Kansas
Cox, Bertha	275 Robincroft Dr., Pasadena 6, Calif.	Southwest Missouri
Cramer, Hannah	Bethesda Hospital, Cincinnati 6, Ohio.	Ohio
Crawford, Rena M.	Peterson Chronic Hospital, Woodsdale, Wheeling, W. Va.	North-East Ohio
Crothers, Arabella G.	74 Cookman Ave., Ocean Grove, N. J.	New Jersey
Cunningham, Ethel B.	275 Robincroft Dr., Pasadena 6, Calif.	Missouri
Cunningham, Mattie M.	275 Robincroft Dr., Pasadena 6, Calif.	Missouri
Curry, Elizabeth	Box I, Ashfork, Ariz.	Central Kansas
Daniel, Mary	1760-C Filbert St., San Francisco, Calif.	Louisiana
Davey, Gertrude	110 New York Ave., Brooklyn 33, N. Y.	Philadelphia
Davidson, Maryellen	15 W. Lammie, Bozeman, Mont.	Montana
Davies, Margaret S.	98 St. Patrick St., Goderich, Ont., Canada.	Montana
Davis, Elizabeth	216 S. Franklin St., Rocky Mount, N. C.	North Carolina

## Deaconesses—Retired

51

NAME	ADDRESS	HOME CONFERENCE
DeMoss, Lillian	408 Swan Ave., Baltimore 29, Md.	Baltimore
Detwiler, Mollie E.	9½ Commonwealth Road, Cochituate, Mass.	South Iowa
Dewey, Edith E.	Box 112, Millerton, Pa.	New York
Dodd, M. Dorothy	R. F. D. 5, c/o Dr. Walter Anthony, Staunton, Va.	South Georgia
Dorey, Nancy E.	74 Cookman Ave., Ocean Grove, N. J.	Central Pennsylvania
Douglass, Beulah A.	275 Robincroft Drive, Pasadena 6, Calif.	Pacific Northwest
Dowling, Ruth	74 Cookman Ave., Ocean Grove, N. J.	Pittsburgh
Driver, Mrs. Grace	1733 York, Memphis, Tenn.	North Arkansas
Duxbury, Elizabeth	146 Rounds Ave., Buffalo 15, N. Y.	Genesee
Eaton, Bess	990 Powhatan St., Arlington, Va.	Holston
Eckerman, Marietta	22 W. Erie St., Chicago 10, Ill.	Rock River
Eckley, Margaret L.	74 Cookman Ave., Ocean Grove, N. J.	South Iowa
Eddington, Jennie M.	275 Robincroft Dr., Pasadena 6, Calif.	Central Kansas
Edwards, Lora B.	1114 7th St., N. W., Albuquerque, N. M.	Central Kansas
Eliason, Clara J.	1131 I St., Geneva, Neb.	St. Louis
Ellis, Sallie	Queen City Nursing Home, Clarksville, Tenn.	Tennessee
Enders, Emma	The Christ Hospital, Cincinnati 19, Ohio.	Ohio
Eslinger, Florence	516 E. 8th St., Kinsley, Kan.	Central Kansas
Farrington, Cornelia	74 Cookman Ave., Ocean Grove, N. J.	New York East
Fawcett, Edna M.	Friendship Haven Home, West Bldg., Ft. Dodge, Iowa.	South Iowa
Ferguson, Catherine L.	275 Robincroft Dr., Pasadena 6, Calif.	Southern California-Arizona
Finley, Mrs. Lorena	275 Robincroft Dr., Pasadena 6, Calif.	North-East Ohio
Fleming, Isabel	Casa de Manana, La Jolla, Calif.	Wisconsin
Fogle, Ruth A.	608 N. Central Ave., Chicago 44, Ill.	Pacific Northwest
France, Lillian G.	Deaconess Home, Concord, Mass.	New England
Freeman, Mrs. Mary E.	121 Myrtle St., Elberton, Ga.	North Georgia
Frey, Bina K.	5 Glade Ave., Philippi, W. Va.	West Virginia
Fries, Margaret	829 Loma Dr., Hermosa Beach, Calif.	Southern California-Arizona
Fulmer, F. Fern	The Christ Hospital, Cincinnati 19, Ohio.	North-East Ohio
Galliers, Laura	407 E. Benton Ave., Albia, Iowa.	South Iowa
Garrison, Ula M.	111 3rd Ave., Newark 4, N. J.	St. Louis
Garwood, Florence	608 E. Coolidge, Blackwell, Okla.	Oklahoma
Gasser, Jennie M.	115 N. Almansor St., Alhambra, Calif.	Nebraska
Gerber, Ida	237 St. Nicholas Ave., Brooklyn 37, N. Y.	New York East
Gerken, Agnes W.	345 S. Park, Casper, Wyo.	Central Kansas
Gibson, Helen	605 S. Orleans, Tampa, Fla.	St. Louis
Glandon, Ethel V.	1222 12th St., W., Bradenton, Fla.	North Indiana
Godbey, Cornelia	1020 Ann St., Parkersburg, W. V.	Southwest Missouri
Goodale, Bertha	74 Cookman Ave., Ocean Grove, N. J.	Northwestern New York
Gorby, Edith	Box 342, Mitchell, Neb.	Nebraska
Gordon, Mary E.	1222 12th St., W., Bradenton, Fla.	North Indiana
Grant, A. Vivian	246 Adelaide Ave., Providence 7, R. I.	New England
Greely, Addie B.	29 Spears Ave., Asheville, N. C.	Mississippi
Green, Lottie	17 N. E. 8th St., Gainesville, Fla.	Florida
Guenther, Katherine	Bethesda Hospital, Cincinnati 6, Ohio.	Ohio
Guigo, Emily C.	P. O. Box 10205, Charlotte, N. C.	Central Illinois
Guilkey, Ethel L.	245 Robinson Road, Pasadena, Calif.	Ohio
Hahn, Emma	14 Northhampton Ave., Springfield, Mass.	New England
Haines, Cora	The Christ Hospital, Cincinnati 19, Ohio.	Ohio
Hambright, Grace	3218 Girard Ave., S., Minneapolis 8, Minn.	Wisconsin
Hammer, Ruth	240 Gibson St., Tiffin, Ohio.	Ohio
Hanson, Elisabeth	74 Cookman Ave., Ocean Grove, N. J.	Troy
Harpst, Ethel	Snead Junior College, Boaz, Ala.	North Alabama
Harris, Grace	1415 Foster Ave., Chicago 40, Ill.	Central Illinois
Harter, Trella May	319 N. Jefferson St., Rochester, Ind.	North Indiana
Hasler, Mary L.	1046 S. Ferguson, Springfield, Mo.	St. Louis
Hatz, Dora E.	22 W. Erie St., Chicago 10, Ill.	South Dakota
Haven, Nettie R.	Deaconess Home, Concord, Mass.	New England Southern
Heard, Hyda	Lewisville, N. C.	North Georgia
Heflin, C. Ruth	601 Miller St., Canton, Miss.	Mississippi
Heilman, Carrie	237 St. Nicholas Ave., Brooklyn 37, N. Y.	New York East
Heisler, Sarah B.	74 Cookman Ave., Ocean Grove, N. J.	New Jersey
Henderson, Mrs. Carrie Adams	2733 Park Ave., La Verne, Calif.	South Iowa
Hendricks, Lillie J.	Box 336, Brewton, Ala.	North Alabama
Henry, Willena	4325 Caruth, Dallas, Tex.	Central Texas
Hickman, Ida	419 N. Washington St., Iola, Kan.	Kansas
Hill, Juanita L.	1371 High St., Bowling Green, Ky.	Kentucky
Hill, Mary	1914 Fifth St., Sarasota, Fla.	Detroit
Hiner, Lulu	610 N. Hersey Ave., Beloit, Kan.	Central Kansas
Hirse, Belle	1415 Foster Ave., Chicago 40, Ill.	South Iowa
Hoag, Ida Mae.	115 N. Almansor St., Alhambra, Calif.	North Iowa
Hoffman, Mrs. L. S.	739 W. Main St., Lansdale, Pa.	Ohio
Hoge, O. Marie	1417 W. Orange Grove Ave., Pomona, Calif.	Southern California-Arizona
Hooper, Ella K.	Rosedale, La.	Louisiana
Hope, B. Marion	Box 643, Oak Bluffs, Mass.	New England Southern
Hopkinson, Mabel	4175 Norfolk Terrace, San Diego 16, Calif.	South Iowa
Hoppock, Mearle R.	603 Holly Ave., Ft. Pierce, Fla.	St. Louis
House, Emma C.	500 Reed St., Parkersburg, W. Va.	New York
Howard, Frances	29 Spears Ave., Asheville, N. C.	North Arkansas
Howland, Charlotte	409 S. Second St., Evansville, Wis.	Wisconsin
Huble, Virginia	275 Robincroft Dr., Pasadena 6, Calif.	Pittsburgh
Huitema, Sylvia	1214 Jessie St., Jacksonville, Fla.	North Indiana



## Deaconesses—Retired

NAME	ADDRESS	HOME CONFERENCE
*Jackson, Ethel F.	99 Sunnyside Ave., Mill Valley, Calif.	South Carolina
Jennings, Elizabeth	1973 St. Anthony Ave., St. Paul 4, Minn.	Minnesota
Jericho, Mame	409 S. Jackson St., Mt. Pleasant, Iowa	South Iowa
Johnson, Clara R.	The Christ Hospital, Cincinnati 19, Ohio	Ohio
Johnston, Mary E.	74 Cookman Ave., Ocean Grove, N. J.	North-East Ohio
Kellogg, Mrs. Anna M.	115 N. Almansor St., Alhambra, Calif.	New England Southern
Kennedy, Mabel	275 Robincroft Dr., Pasadena 6, Calif.	St. Louis
Kinison, M. Blanche	1228 N. Anderson St., Tacoma 6, Wash.	Southern Illinois
Kling, Ida M.	Rt. 1, Box 42 A, Vashon, Wash.	Pacific Northwest
Knapp, Isabelle	275 Robincroft Dr., Pasadena 6, Calif.	Pacific Northwest
Kramer, Elizabeth	Bethesda Hospital, Cincinnati 6, Ohio	Ohio
Krause, Carrie	Bethesda Hospital, Cincinnati 6, Ohio	Ohio
Kulp, Donna L.	413 Tuscarawas St., W. Canton, Ohio	Ohio
Kuntz, Sophie	410 Fern St., New Orleans, La.	Louisiana
Kurtz, Mrs. Edna Lukens	R. R. 2, Box 12, Oregon, Mo.	North-East Ohio
Lancaster, Ruth E.	Carmen, Okla.	Oklahoma
Landers, Sarah E.	83 Oaklee Village, Baltimore 24, Md.	North-East Ohio
Landers, Sarah E.	1168 Highland Ave., Fall River, Mass.	Troy
Laney, Harriet E.	275 Robincroft Dr., Pasadena 6, Calif.	California-Nevada
Lary, Madeline	Gorham, N. H.	Maine
Lawton, Rae	1415 Foster Ave., Chicago 40, Ill.	Central Illinois
Lehman, A. Jennette	340 S. Ridgewood Ave., Daytona Beach, Fla.	New York East
Lehnert, Mrs. Carrie	Bethesda Hospital, Cincinnati 6, Ohio	Ohio
Leighty, Edith	337 E. Washington, Pasadena 6, Calif.	Missouri
Leipersberger, Katherine	Bethesda Hospital, Cincinnati 6, Ohio	Ohio
Linfeld, H. Grace	115 N. Almansor St., Alhambra, Calif.	Montana
Lockhart, Mary J.	604 Old Main St., Newton, Kan.	Central Kansas
Lockwood, Minnie C.	115 N. Almansor St., Alhambra, Calif.	North Iowa
Lowder, Sarah	Rutherford College, N. C.	North Carolina
Lyman, Leah Belle	2562 E. Water St., Tucson, Ariz.	Detroit
McCoy, Eula M.	1326 N. 6th St., Arkadelphia, Ark.	Memphis
McCulloch, Jane W.	544 Bradford Court, Claremont, Calif.	Pittsburgh
McCurry, Alice M.	275 Robincroft Dr., Pasadena 6, Calif.	North Iowa
McFerrin, Alta	1152 Dean Ave., San Jose, Calif.	South Iowa
McFerrin, Verna	1152 Dean Ave., San Jose, Calif.	South Iowa
McKeeman, E. Pearl	214 W. 12th, Winfield, Kan.	Central Kansas
Mann, Frances	999 N. Avenue F, Lamesa Tex.	Central Texas
Maurer, Katharine R.	1401 Jones St., San Francisco 9, Calif.	California-Nevada
Mecum, Anna	29 Spears Ave., Asheville, N. C.	Montana
Meredith, Helen	504 Phillips St., Yellow Springs, Ohio	Ohio
Merwin, Grace E.	74 Cookman Ave., Ocean Grove, N. J.	New York East
Miller, Mrs. Della M.	Box 135, Manzanita, Ore.	Oregon
Mitchell, Susie	209 W. Abram, Arlington, Tex.	Central Texas
Moffet, Orpha B.	74 Cookman Ave., Ocean Grove, N. J.	Central Kansas
Moore, D. Glenn	1563 Unionport Road, New York 62, N. Y.	Little Rock
Morgan, Elma	403 S. Mesquite St., Arlington, Tex.	Little Rock
Morlock, Lillian	425 Dorchester Ave., Cincinnati 19, Ohio	Ohio
Morse, Lulu R.	3768 Perry St., Denver, Colo.	Michigan
Murrell, H. Ruth	303 W. High, Oxford, Ohio	Kansas
Musselman, Martha	535 8th Ave., Upland, Calif.	Ohio
Nestor, Anna K.	74 Cookman Ave., Ocean Grove, N. J.	St. Louis
Neuling, Haydee	22 W. Erie St., Chicago 10, Ill.	Rock River
Neuendorf, Marie L.	Bethesda Hospital, Cincinnati 6, Ohio	Ohio
Nichols, Mary E.	c/o Miss Maude McKinney, Browns Summit, N. C.	North Carolina
Nicklas, Vera C.	1147 N. W. 37th St., Oklahoma City, Okla.	South Iowa
Northurdift, Minnie C.	Gordonville, Mo.	St. Louis
Nuendel, Paula	Hohenzollen Strasse 130, Kassel, Germany	New York East
Olausen, Petra	115 N. Almansor St., Alhambra, Calif.	Rock River
Oltmanns, Anna	19 W. 7th St., Hutchinson, Kan.	Central Kansas
Othien, Mrs. Anna M.	1202 Hampshire St., San Francisco 10, Calif.	North Iowa
Ott, Bertha	Industry, Tex.	Ohio
Owen, Reva	115 N. Almansor St., Alhambra, Calif.	Oklahoma
Packer, Grace Alice	542 S. Belmont, Wichita 9, Kan.	Central Kansas
Patterson, Lulu M.	510 E. First St., Hutchinson, Kan.	Central Kansas
Peppiatt, Minnie F.	345 50th St., Brooklyn 20, N. Y.	Central Kansas
Pike, Minnie	275 Robincroft Dr., Pasadena 6, Calif.	Central Kansas
Piper, Helen	207 Stewart Homes, Helena, Mont.	Southern Illinois
Pollom, Ethel	1211 S. Prospect, Tacoma 5, Wash.	Pacific Northwest
Porter, Caroline A.	10767 Mountair Ave., Tujunga, Calif.	Louisiana
Porter, Edith E.	275 Robincroft Dr., Pasadena 6, Calif.	Central Kansas
Porter, Edith F.	Box 44, Sebec Village, Me.	Maine
Porter, Willie May	1408 Jackson St., Monroe, La.	Louisiana
Ragland, Margaret	275 Robincroft Dr., Pasadena 6, Calif.	Southwest Texas
Ragle, Josie	3330 Manito Ave., Los Angeles 31, Calif.	Northwest Indiana
Randall, Lily L.	5343 Hamilton Ave., Cincinnati 24, Ohio	Ohio
Rayson, Beulah	275 Robincroft Dr., Pasadena 6, Calif.	Kansas
Resseguie, Gertrude E.	74 Cookman Ave., Ocean Grove, N. J.	New York
Riel, Bertha A.	184 W. Fort St., Farmington, Ill.	Central Illinois
Rigg, Eva	R. R. 3, Clay Center, Kan.	Kansas
Ritohie, A. Lucile	The Christ Hospital, Cincinnati 19, Ohio	North-East Ohio
Ritter, Mary E.	74 Cookman Ave., Ocean Grove, N. J.	Missouri
Ritz, Dorothy	222 Bank St., Batavia, N. Y.	Genesee
Robb, Ruth M.	1209 E. Oak St., Cushing, Okla.	Oklahoma



# Deaconesses—Retired

NAME	ADDRESS	HOME CONFERENCE
*Robertson, Alice M.	115 N. Almansor St., Alhambra, Calif.	Rock River
Roesler, Emma C.	Bethesda Hospital, Cincinnati 6, Ohio.	Ohio
Roos, Lillian	Bethesda Hospital, Cincinnati 6, Ohio.	Ohio
Russell, Harriet M.	41 Clearfield Road, Wethersfield, Conn.	New York East
Ryan, Mary J.	1055 Kingsley Ave., Los Angeles 29, Calif.	Southwest Missouri
Sanders, Oscie A.	4035 Overbrook Lane, Houston, Tex.	Texas
Santee, Rosa	74 Cookman Ave., Ocean Grove, N. J.	Wyoming
Sawtelle, Bertie	4435 Mississippi, San Diego 16, Calif.	Nebraska
Schaal, Gertrude	1415 Foster Ave., Chicago 40, Ill.	Wisconsin
Seacht, Helen	2505 S. Hope St., Los Angeles, Calif.	Pacific Northwest
Seiach, Caroline	Bethesda Hospital, Cincinnati 6, Ohio.	Ohio
Schümmelpennig, Mathilda	Bethesda Hospital, Cincinnati 6, Ohio.	Ohio
Schmiekle, Frieda	R. F. D. 1, Central City, Iowa.	North Iowa
Schnackel, Ida	1330 S. 25th St., Omaha 5, Neb.	South Iowa
Sehern, Florence	1415 Foster Ave., Chicago 40, Ill.	North Iowa
Sells, Clara Mae	Shady Lane, Courthouse Road, Gulfport, Miss.	Mississippi
Senrick, Lucy	181 Norton St., Long Beach 5, Calif.	Minnesota
Shapland, Flora	Grand Ridge, Ill.	Rock River
Sheffer, Lillie R.	109 Mt. Tabor Way, Ocean Grove, N. J.	Central Pennsylvania
Shoemaker, Mary E.	Box 113, Inwood, Iowa.	North Iowa
Smith, Alice M.	275 Robincroft Dr., Pasadena 6, Calif.	Pacific Northwest
Smith, B. Lenora	74 Cookman Ave., Ocean Grove, N. J.	New England Southern
†Smith, Demis E.	115 N. Almansor St., Alhambra, Calif.	Southern California-Arizona
Smith, Edith L.	22 South St., Concord, N. H.	Southern California-Arizona
Smith, Greta	22 W. Erie St., Chicago 10, Ill.	Indiana
Smith, Mary F.	Paradise, Kan.	Troy
Smith, Pearl H.	275 Robincroft Dr., Pasadena 6, Calif.	Montana
Smith, Vina	1415 Foster Ave., Chicago 40, Ill.	Rock River
Solomon, Hannah	Deaconess Home, Concord, Mass.	New England Southern
Sorber, Flora A.	22 W. Erie St., Chicago 10, Ill.	Wyoming
†Souders, Vivie M.	c/o Otto R. Souders, Suite 710 Schweiter Bldg., Wichita 2, Kan.	Central Kansas
Spicer, Edith M.	The Christ Hospital, Cincinnati 19, Ohio.	North Iowa
Spicker, Lillian	Bethesda Hospital, Cincinnati 6, Ohio.	Ohio
Spilker, Louise	Bethesda Hospital, Cincinnati 6, Ohio.	Ohio
Steiner, Grace G.	407 Decatur St., Cumberland, Md.	Baltimore
Stephan, Edna M.	38 Village Dr., Wheeling, W. Va.	West Virginia
Stroup, Nettie	Route 1, Blue Ridge, Tex.	North Texas
*Stroven, Katherine	Rt. 1, Greenwood Farms, Tremont, Mich.	Michigan
Swartz, Cartes K.	74 Cookman Ave., Ocean Grove, N. J.	Central Pennsylvania
Swift, Ella L.	5975 Rainier Ave., Seattle 8, Wash.	Michigan
Tarr, Ada M.	141 S. 53rd Ave., Los Angeles 42, Calif.	Southern California-Arizona
Taylor, Elizabeth	330 William Road, North, Chilliwack, B. C., Canada	Southwest Missouri
Teachman, Corabelle	553 N. Main St., Brockton 4, Mass.	New England Southern
Tibbetts, Iva	934 Church St., Flint 3, Mich.	Detroit
Tibbetts, Pearle W.	Wesley Court No. 5, Marionville, Mo.	Missouri
Tinsley, Lois	1010 Duncan Ave., Perry, Ga.	South Georgia
Tipsword, May	Methodist Old People's Home, Lawrenceville, Ill.	Southern Illinois
Tirrell, Ida	217 W. Lake St., Minneapolis 8, Minn.	Minnesota
Trimble, May W.	275 Robincroft Dr., Pasadena 6, Calif.	Central Kansas
Trumbull, Georgiana	3806 N. 41st St., Milwaukee 16, Wis.	North Indiana
Trumbull, Jennie	1228 N. Anderson St., Tacoma 6, Wash.	Troy
Trvee, Aubrey	126 Fannin St., Corpus Christi, Tex.	Missouri
Ullery, Bessie M.	Redding, Iowa	Southern California-Arizona
Vanek, Ethel T.	74 Cookman Ave., Ocean Grove, N. J.	North-East Ohio
Vann, Florence O.	74 Cookman Ave., Ocean Grove, N. J.	Detroit
Van Soyce, Bessie K.	26 Nutt Ave., Uniontown, Pa.	Ohio
Vogel, Emma	4100 E. 31st St., Tulsa, Okla.	Southwest Missouri
Vose, Agnes E.	1212 Peach Pl., Concord, Calif.	Maine
Waddell, Evelyn	212 S. Tipton St., Covington, Tenn.	Holston
Waelchli, Anna M.	Bethesda Hospital, Cincinnati 6, Ohio.	Ohio
Walden, Cecile B.	16 Monroe Heights, Cortland, N. Y.	Wyoming
Walther, Emily E.	115 N. Almansor St., Alhambra, Calif.	Montana
Ware, Fay A.	107 N. Palmway, Lake Worth, Fla.	North Indiana
Warrington, Martha K.	275 Robincroft Dr., Pasadena 6, Calif.	Minnesota
Watts, Mrs. Bithiah Reed	Rt. 5, Box 157-A, Harriman, Tenn.	Holston
Watts, Donna E.	Wesley Gardens, Des Moines, Wash.	Rock River
Webster, May L.	74 Cookman Ave., Ocean Grove, N. J.	New England
Weigle, Rebecca A.	275 Robincroft Dr., Pasadena 6, Calif.	West Virginia
Whitehead, Mrs. Grace Gatewood	6159 Del Monte, Houston 27, Tex.	North Texas
Whiteside, Florence	74 Cookman Ave., Ocean Grove, N. J.	Little Rock
Williamson, Mary E.	115 N. Almansor St., Alhambra, Calif.	North-East Ohio
Willings, Ollie	Box 902, Eloy, Ariz.	Central Texas
Willmarth, Minnie	1415 Foster Ave., Chicago 40, Ill.	Minnesota
Wilson, Caroline P.	74 Cookman Ave., Ocean Grove, N. J.	Northern New York
Wirtz, Wilhelmina	1426½ Morgan St., Keokuk, Iowa.	Michigan
Wolf, Hilda	P. O. Box 482, Apopka, Fla.	Ohio
Womack, Mollie	102 Fifth St., Las Animas, Colo.	Texas
Woodside, Grace	1415 Foster Ave., Chicago 40, Ill.	South Iowa
Worrell, Irene	74 Cookman Ave., Ocean Grove, N. J.	Missouri
Yates, Elizabeth	24 Garden Dr., Colorado Springs, Colo.	Rock River
Yoakam Grace	74 Cookman Ave., Ocean Grove, N. J.	Ohio

\* Deceased, August 20, 1958.

† Deceased, July 7, 1958.

‡ Deceased, October 21, 1958.

\*\* Deceased, October 9, 1958.

## RETIRED HOME MISSIONARIES

NAME	ADDRESS	HOME CONFERENCE
Young, Ethel	74 Cookman Ave., Ocean Grove, N. J.	Indiana
Bell, Louisa A.	1115 E. Claremont St., Pasadena 6, Calif.	Newark
Brandeberry, Emma	275 Robincroft Dr., Pasadena 6, Calif.	New Mexico
Bryant, R. Francina	210 Garden St., Orlando, Fla.	Florida (C. J.)
Comfort, E. Mae	74 Cookman Ave., Ocean Grove, N. J.	Genesee
Frazier, Kate May		Ohio
Harms, Frances S.	Box 157, Baldwin City, Kan.	Central Kansas
Hicks, Eva E.	Rt. 1, Box 474, Red Bluff, Calif.	Baltimore
Howard, Mrs. Estella	275 Robincroft Dr., Pasadena 6, Calif.	Genesee
Hurd, Georgia A.	2512 Harden St., Savannah, Ga.	Georgia (C. J.)
Jakes, Clara E.	801 Orizaba Ave., Long Beach 4, Calif.	Northwest Indiana
Jones, Isabelle R.	340 College St., Asheville, N. C.	North Carolina (C. J.)
Keech, Mabel	1415 Foster Ave., Chicago 40, Ill.	Michigan
Leckliter, Mrs. Mary A.	275 Robincroft Dr., Pasadena 6, Calif.	Kansas
Orvis, Edith E.	705 E. Front St., Berwick, Pa.	Wisconsin
Pittard, Mary J.	275 Robincroft Dr., Pasadena 6, Calif.	Genesee
Smith, Joy L.	312 S. Wall, Sioux City, Iowa	North Iowa
Smith, Mrs. Winifred M.	1033 N. Second Ave., Tucson, Ariz.	North-East Ohio
Snell, Mrs. Nelle Herbst	1760 S. 17th St., St. Petersburg, Fla.	Pittsburgh
Stryker, Veda	3420 Shamrock Dr., Charlotte 5, N. C.	South Iowa
Winchell, Mary E.	275 Robincroft Dr., Pasadena 6, Calif.	Rocky Mountain

### Still *Thirty-Two* Countries

The Woman's Division of Christian Service has work in the following thirty-two countries:

<p>Algeria</p> <p>Angola</p> <p>Argentina</p> <p>Belgian Congo</p> <p>Bolivia</p> <p>Brazil</p> <p>*Bulgaria</p> <p>Burma</p> <p>Chile</p> <p>*China</p> <p>Cuba</p> <p>Dominican Republic</p> <p>Hong Kong</p> <p>India</p> <p>Indonesia</p> <p>Japan</p> <p>Korea</p>	<p>Liberia</p> <p>Malaya</p> <p>Mexico</p> <p>Mozambique</p> <p>Nepal</p> <p>Pakistan</p> <p>Peru</p> <p>Philippines</p> <p>*Poland</p> <p>Sarawak</p> <p>Southern Rhodesia</p> <p>Taiwan</p> <p>Tunisia</p> <p>United States and Territories: Hawaii, Puerto Rico</p> <p>Uruguay</p>
---	---

The Department of Work in Home Fields administers the work in the United States and territories plus the *Dominican Republic*.

The Department of Work in Foreign Fields administers the work in the other thirty countries. The Woman's Division has voted to begin work in Costa Rica in June, 1959.

\* Indicates countries from which no reports are received.

## EDUCATIONAL INSTITUTIONS—National

(As space is limited, only the administrative personnel and commissioned workers have been listed in connection with the colleges.)

### Florida—

BOYLAN-HAVEN SCHOOL, 1214 Jessie St., Jacksonville 6, Fla.

Founded: 1886  
Enrollment: 184

\*Mrs. Edith M. Carter, M.A., Superintendent,  
Principal

Marian M. Brown, B. A., Art  
Mrs. Annie E. Everett, B.S., Seventh Grade  
Millicent Fuller, R.N., Nurse

Mrs. Lillian L. Glover, B.S., Science  
†Julia K. Henderson, B.S., Home Economics

\*Sylvia Huitema, B.S., Secretary  
Mrs. Charles King, B.S., Kindergarten

Mabel Edna Maupin, B.A., Financial Secretary

Naomi E. McBurney, M.A., English  
Dorothea L. McCown, B.S., Physical Education

†June C. McIntosh, B.A., English  
Rebecca Modellmog, B.S., Mathematics

Mary E. Morse, M.A., Librarian  
Willie M. Myers, B.A., Kindergarten

Virginia A. Ogles, B.A., Spanish, History  
Glenna H. Owens, B.A., Dietitian

Mrs. Francene S. Rice, B.A., Seventh Grade  
Mrs. Helen Rock, B.S., Music

Rev. Golden Smith, B.S., Bible, Mathematics  
\*Avis Wallace, M.A., Music

†Mrs. Mary Louise Campbell Whittlesey,  
B.A., Prep Teacher

### §METHODIST STUDENT CENTER

FLORIDA STATE UNIVERSITY, 705 West Jefferson St., Tallahassee, Fla.

Work Opened: 1927  
Methodist Students: 1,900

Rev. Austin E. Holladay, B.D., Director  
Jane Montgomery, S.T.B., Assistant Director

### Georgia—

§CLARK COLLEGE, 240 Chestnut St., S.W., Atlanta 14, Ga.

Founded: 1870  
Enrollment: 805

James P. Brawley, Ph.D., LL.D., President  
Mrs. Phoebe F. Callier, M.R.E., Dean of Women

C. R. Hamilton, M.A., Dean of Men  
A. A. McPheeters, Ed.D., Dean of the College

§PAINE COLLEGE, 1235 15th St., Augusta, Ga.

Founded: 1883  
Enrollment: 288

E. Clayton Calhoun, B.D., D.D., President  
\*Ruth L. Bartholomew, Ph.D., Chairman, English Dept.

\*Evelyn Berry, Ph.D., Chairman, Philosophy and Religion Dept.  
Cordelia Blount, M.A., Dean of Women

W. L. Buffington, B.D., M.A., Director, Faith Cabin Libraries  
L. R. Harper, M.A., Dean of Students, Dean of Men

\*Cecilia Sheppard, Ph.D., Associate Professor, Philosophy and Religion

VASHTI SCHOOL, East Clay St., Thomasville, Ga.

Founded: 1903  
Enrollment: 128

Rev. Woodward A. Adams, Superintendent

\*Ruth E. Adams, A. B., English, Algebra  
Mae Bivans, Nurse  
Mildred Burdon, Music

\*Naomi Coger, B.S., Home Economics  
Mrs. Adele Dahlberg, Dietitian

Lois Dille, B.S., Science

\*Mabel Edgerton, Assistant Superintendent

\*Ora Hooper, M.L.S., Librarian

\*Erma Jenkins, M.Ed., Principal

\*Esther E. Jones, M.Ed., Mathematics  
M. Esther Jones, B.S., Social Studies, Physical Education

Mrs. Edith Muller, B.S., Industrial Arts and Crafts

†Diane Ware, A.B., English, Social Studies

\*Mary Louise Whitlock, B.S., Bible, Commercial

\*Jane G. Wilkinson, A.B., Elementary

### Kentucky—

SUE BENNETT COLLEGE, London, Ky.

Founded: 1806  
Enrollment: 251

Earl F. Hays, M.S., President

Mrs. Nora Belle, B.A., Dietitian

Mrs. Dora Browning, M.A., Business

Cortez Francis, B.A., Art

Fannie Harmon, M.A., Science

Roger Harmon, M.A., English, Speech, Drama

Mrs. Elaine Hays, M.S., Home Economics

Noel Karr, B.S., Physical Education, Health

Page Lacey, M.A., Social Science

John Landrum, B.A., Music, Bible

Ruth Moley, M.A., Librarian, Mathematics

\*Frances Peacock, M.A., English

Mrs. Opal Reynolds, M.A., Education

\*Julia Rose, M.A., Librarian, Bible

Charles C. Smith, M.A., Mathematics

Ray Stines, M.A., Acting Dean, Physics, Mathematics

Mrs. Joan Stivers, M.S., Psychology, English, Accounting

Mrs. Leticia Taylor, M.A., Language, Literature

Velina Vincent, B.A., Registrar-Bookkeeper

### Louisiana—

#### §METHODIST STUDENT CENTER

LOUISIANA POLYTECHNIC INSTITUTE, P. O. Box 34, Tech Station, Ruston, La.

Work Opened: 1941  
Methodist Students: 805

William M. Stokes, Jr., B.D., Director

#### §METHODIST STUDENT CENTER

NORTHWESTERN STATE COLLEGE, Box 1235, College Station, Natchitoches, La.

Work Opened: 1940  
Methodist Students: 329

Robert Tatum, B.D., Director

#### §METHODIST STUDENT CENTER

SOUTHWESTERN LOUISIANA INSTITUTE, Lafayette, La.

Work Opened: 1940  
Methodist Students: 287

Allen O. Jernigan, Jr., B.D., Director

SAGER-BROWN HOME AND GODMAN SCHOOL, Box 278, Baldwin, La.

Founded: 1921  
Enrollment: 162

\*Rosie Ann Cobb, A.B., Superintendent

Gladys Green, A.B., Kindergarten

Eileen Jonas, A.B., First, Second Grades

Mrs. Chaney B. Prevost, Seventh, Eighth Grades

Phoebe A. Reynolds, A.B., Fifth, Sixth Grades

Mrs. Evelyn R. Thomas, Third, Fourth Grades

\*Deaconess.

†U.S.-2.

§In cooperation with other boards.



## Mississippi—

## §RUST COLLEGE, Holly Springs, Miss.

Founded: 1806  
Enrollment: 529

Earnest A. Smith, M.A., President  
M. R. Jackson, M.A., Dean of Women  
W. A. Waters, A.M., Dean-Registrar

## WOOD JUNIOR COLLEGE, Mathiston, Miss.

Founded: 1886  
Enrollment: 123

Felix A. Sutphin, B.D., D.D., President  
B. P. Brooks, M.A., Dean  
Mrs. Ruby F. Crook, Dietitian  
Mary A. Crowley, M.A., English, Guidance  
James Stanley Dorroh, M.S., Mathematics  
Johnny Morris Fulgham, M.S., Commercial  
Mrs. Corinne L. Gore, M.A., Humanities  
Clyde W. Hall, Vice President  
Mrs. Clyde W. Hall, B.A., Dean of Women  
C. H. Henderson, M.A., Education, Guidance  
Alvin Jon King, H.H.D., Music  
Mrs. Mary Clay Lloyd, M.S., Librarian  
Mrs. Joe McCaskill, B.A., Financial Secretary  
W. Curtis Nabors, M.A., Social Science  
Arthur O'Neil, B.D., Physical Science  
Chester W. Quimby, B.D., Religion  
Mrs. Chester W. Quimby, M.A., Registrar  
E. W. Stafford, Ph.D., Science  
Sue Yarbrough, M.A., Speech, English,  
Drama

Jessamine E. Waldrip, M.A., Core, Spanish,  
Latin, English

\*Sue Emily Watts, M.A., Mathematics

NAVAJO METHODIST MISSION SCHOOL, Box 877,  
Farmington, N. M.

Founded: 1890  
Enrollment: 250

Willard P. Bass, M.A., Superintendent  
Wilfred E. Billey, B.A., Industrial Arts  
May Briggs, B.A., Fourth Grade  
Gloria Lee Brockington, B.S., Music  
C. C. Brooks, LL.D., Financial Secretary  
Robert Brooks, S.T.B., Religious Education  
\*Etta Devine, B.S., Dormitory Supervisor  
Dorothy Dunbar, Dietitian  
\*D. Barbara Dunker, R.N., Nurse  
Cornelia Gilbert, B.A., Home Economics  
\*Twila Hahn, B.S., Business Education  
Marilyn Hardy, M.R.E., Seventh Grade  
\*Mabel C. Huffman, B.A., Grades 2, 3  
William M. Malehorn, M.A., High School  
Principal, Social Science  
Mrs. William M. Malehorn, B.A., Librarian  
Ben McCracken, B.A., English  
Verlin Metzger, B.A., Farm Supervisor  
Mrs. Verlin Metzger, Pre-First and First  
Grades  
†Joel Nimon, B.A., Eighth Grade  
Max Norman, B.S., Mathematics, Coach  
\*Mary Louise Piper, B.S., Fifth Grade  
Byron Sharp, B. A., Farm Supervisor  
Mrs. Byron Sharp, B.A., Science, Mathe-  
matics

\*Helen C. Wolfarth, B.A., Sixth Grade

## BISTI COMMUNITY CENTER

Founded: 1946

David E. Tutt, B.S., Director  
Mrs. David E. Tutt, B.S., Adult Education

## North Carolina—

ALLEN HIGH SCHOOL, 331 College St., Ashe-  
ville, N. C.

Founded: 1887  
Enrollment: 159

Ruth Walther, M.A., Superintendent  
Chrystal Baker, B.S., Music  
\*Ola Lee Barnett, M.A., Religious Education  
Mrs. Lucille Burton, B.S., Home Economics  
Mrs. Marion Dennison, B.S., Financial Sec-  
retary  
Paula Fuller, B.S., Mathematics  
Rosella Hill, B.A., English, French  
Pauline Jessup, B.S., Dietitian  
Mrs. Mary J. Kelley, B.S., Social Studies,  
Dramatics  
Mrs. Lillie Lewis, B.S., Physical Education,  
Science  
Josephine Litchfield, B.A., Librarian, English  
†Elsie May Louthan, B.A., English, Dormi-  
tory Supervisor  
Mrs. Rosa Miller, B.S., Home Economics  
Virginia Priest, M.A., Science, Latin  
Blondelle Reid, B.S., Business Education  
†Bettie Sue Smith, B.S., English, Social  
Studies

†Julia P. Titus, M.A., Principal

\*Winifred Wrisley, M.A., Music

## METHODIST STUDENT CENTER

EAST CAROLINA COLLEGE, 501 E. Fifth St.,  
Greenville, N. C.

Work Opened: 1936  
Methodist Students: 727

\*Mamie J. Chandler, B.A., Director

## §BENNETT COLLEGE, Greensboro, N. C.

Founded: 1926  
Enrollment: 455

Willa B. Playler, Ed.D., LL.D., President  
John L. Bryan, S.T.M., Director of Religious  
Activities

## Missouri—

NATIONAL COLLEGE, 5123 Truman Rd., Kansas  
City 27, Mo.

Founded: 1899  
Enrollment: 142

Lewis B. Carpenter, S.T.M., D.D., President  
DeWitt C. Ellinwood, M.A., Dean of Men,  
Associate Professor of History  
\*Vera R. Falls, M.A., Assistant Professor,  
Rural Sociology  
\*Frieda M. Gipson, Ed.D., Dean of Women,  
Professor of Psychology  
\*Mrs. Elaine W. Nall, A.B., Assistant Busi-  
ness Manager  
\*Kathryn Newcomb, A.B., Director of Admis-  
sions, Alumni Secretary  
Lewis B. Van Winkle, Ed.D., Dean of the  
College

## New Mexico—

HARWOOD GIRLS' SCHOOL, 1114 Seventh St., N.W.,  
Albuquerque, N. M.

Founded: 1887  
Enrollment: 153

\*Dorothy Marie Watson, M.A., Superintendent  
Ruth Ellen Collins, Financial Secretary  
†Bessie Conner, B.A., Music  
Kathryn Crissey, M.A., English, Social  
Studies, Religious Education  
Marion Crissey, B.A., Art, Core, Remedial  
Reading  
\*Esther Edwards, B.A., Dietitian  
\*Lora Edwards, B.A., Kitchen  
†Mary Lou Egert, B.A., Business Education  
\*Helen G. Fennema, M.A., Physical Educa-  
tion, Science, Biology  
Laurinda Hampton, M.A., English, Social  
Studies, Library  
Mrs. Daisy LaGrone, Home Economics  
Ruth Picazo, B.A., Grades 2, 3, 4  
\*Ethel Pryor, B.S., Dining Room Hostess,  
Kitchen  
\*Laura Robbins, B.A., Dormitory Supervisor  
†Elvina M. Stenberg, B.A., Grades 5, 6  
Mrs. Mary Alice Stenson, B.S., Science

\*Deaconess.

†U.S.-2.

§In cooperation with other boards.

†Home Missionary.



Hobart S. Jarrett, Ph.D., Chairman, Division of Humanities  
 Mrs. David D. Jones, B.A., Director of Admissions  
 J. Henry Sayles, Ph.D., Chairman, Division of Sciences  
 Chauncey G. Winston, Ed.D., Chairman, Division of Social Sciences

PFIEFFER COLLEGE, Misenheimer, N.C.

Founded: 1903  
 Enrollment: 723

J. Lem Stokes, II, Ph.D., President  
 \*Mary Eleanor Bethea, M.A., Dean of Women, Assistant Professor of Religion  
 \*Mary F. Floyd, M.A., Professor of Religion  
 Walter I. Gibson, Vice-President  
 Kenneth D. Holshouser, M.Ed., Dean of Men, Registrar, Associate Professor  
 Paul M. Wheeler, Ph.D., Academic Dean, Assistant to the President, Professor

South Carolina—

BROWNING HOME AND MATHER ACADEMY, 1015 Campbell St., Camden, S. C.

Founded: 1886  
 Enrollment: 206

Eubulus L. Marsh, B.S., Superintendent  
 Mrs. Alice Backstrom, B.S., Dietitian  
 Mrs. Cherry M. Belton, Nurse  
 Virginia Carson, B.S., Dean of Girls  
 Rebecca Cason, B.S., Mathematics  
 Mrs. Myrtle C. Coney, A.B., Music  
 Mrs. Willie M. Cooke, Kindergarten  
 Mrs. Mary Dorns, A.B., French  
 Phebie L. Ewings, B.A., English  
 Eliza C. Ezekiel, B.S., Commercial  
 Mrs. Mable T. Gill, B.S., Financial Secretary  
 Evelyn V. Gittens, B.S., Home Economics  
 Paul Hailey, A.B., Religious Education  
 John Roy Harper, B.S., Industrial Arts  
 Henry Jones, B.S., Social Studies  
 Mrs. Survada K. McGill, B.A., Biology  
 Elmer R. Pickett, B.S., Science  
 Mrs. Mattie Pickett, Nursery  
 Marjorie Robinson, B.A., Music  
 Mrs. Evelyn Sanders, B.S., Librarian  
 Thelma L. Walker, B.S., Home Economics  
 Thomas B. Whitaker, B.S., Chemistry

Tennessee—

§SCARRITT COLLEGE FOR CHRISTIAN WORKERS, 1003 19th Ave., S., Nashville 5, Tenn.

Founded: 1892  
 Enrollment: 110

Foye G. Gibson, A.B., D.D., President  
 \*Rosa May Butler, S.M.M., Associate Professor, Church Music  
 \*Roma Alice Cupp, M.Sc., Associate Professor, Social Group Work  
 \*Betsy K. Ewing, M.A., Dean of Students, Alumni Secretary  
 Lloyd S. Millegan, A.B., Vice-President  
 Rev. Lindsey P. Pherigo, Ph.D., Academic Dean  
 \*Betty Jo Vaughan, A.B., Recorder  
 \*Margaret Watson, A.B., Infirmary Director

§TENNESSEE WESLEYAN COLLEGE, 12 Robeson St., Athens, Tenn.

(Administering Elizabeth Ritter Hall)

Work at Ritter Hall Opened: 1891  
 Enrollment of Ritter Hall: 89

LeRoy A. Martin, S.T.B., M.A., D.D., President of the College  
 Reba Parsons, Head Resident, Ritter Hall  
 Reva Puett, M.S., Assistant Dietitian, Ritter Hall  
 Mrs. Edith Walker, Dietitian, Ritter Hall

Texas—

HOLDING INSTITUTE, P. O. Box 269, Laredo, Texas

Founded: 1880  
 Enrollment: 175

Victor Cruz-Aedo, M.Ed., Superintendent  
 Bertha Baker, M.A., English  
 †Mary Ann Conway, B.A., Mathematics  
 Cesar Garza, English  
 \*Mary E. Glendinning, B.A., Home Economics, Bible  
 \*Ura A. Leveridge, M.A., Librarian  
 Mariono Moreno, B.A., Social Studies, Mathematics  
 Mrs. Olivia Tafolla, Dietitian  
 John S. Townsend, B.A., Science  
 Mrs. John S. Townsend, B.A., English  
 Glendene Van Landingham, B.A., English, Social Studies  
 W. B. Weatherford, B.A., Science

§HUSTON-TILLOTSON COLLEGE, 1820 East 8th St., Austin, Texas

United College Merged: 1952  
 Enrollment: 448

John J. Seabrook, LL.D., President  
 W. M. Collins, Ed.D., Dean  
 Mrs. Sophia A. Jackson, M.A., Home and Family  
 Mrs. Jean Chen Lin, M.S., Home and Family  
 \*Carmen Lowry, Ed.D., Education

KIRBY HALL (University of Texas), 306 W. 29th St., Austin 18, Texas (self-supporting)

Founded: 1925  
 Enrollment of Kirby Hall: 118

Mrs. Irene T. Powers, B.S., Litt., B.Re., Director

WEST INDIES

Dominican Republic—

§INTERDENOMINATIONAL WORK, Under the Board for Christian Work in Santo Domingo

Founded: 1920

Maurice C. Daily, S.T.M., Field Secretary, Religious and Educational Program, Apartado 727, Ciudad Trujillo, Dominican Republic

Puerto Rico—

GEORGE O. ROBINSON SCHOOL, San Juan, Santurce 34, Puerto Rico

Founded: 1902  
 Enrollment:

880 (Day School and Boarding School)  
 850 (Extension Schools)

Rev. John E. Shappell, B.D., M.S., Superintendent

\*Doris L. Armes, B.L.S., Librarian  
 Almedia Babb, B.A., English  
 Norma Brown, B.A., Third Grade  
 Mrs. Isabel Calderon, Home Economics  
 †Ruth Clark, B.A., First Grade  
 Marcelino Cruz, B.A., Spanish  
 Mrs. Marie Dominguez, B.S., Mathematics  
 Mrs. Harriet Englerth, M.S., Science  
 Donald Erickson, M.A., Social Studies  
 Kelvin Espada, B.S., Physical Education and Shop  
 Mrs. Bess Fleckman, M.A., Principal  
 Mrs. Helen Gonzalez, B.M., Music  
 Mrs. Lydia Gonzales, B.A., Social Studies  
 Mrs. Nilda Gregory, B.S., Dietitian  
 †M. Bernice Huff, M.A., Kindergarten  
 Elizabeth Jones, B.A., Fifth Grade  
 Mrs. Cyrrisa Lubeck, B.A., Second Grade

\*Deaconess.

†U.S.-2.

§In cooperation with other boards.

¶Home Missionary.

Rev. William Martin, B.D., Religion, Social Studies  
 Mrs. Esther Nunez, Spanish  
 Mrs. Eloisa Paige, B.S., Spanish, French  
 †Robert Porter, B.A., English  
 Robert Prescott, B.A., Mathematics  
 Selma C. Slossberg, B.A., Fourth Grade  
 \*Ilo L. Stewart, B.S., Sixth Grade  
 Ethel Thomas, M.A., Hostess, Dean of Girls  
 Luz Maria Trossi, B.A., Social Studies  
 Arleen Vazquez, Physical Education

## EXTENSION SCHOOLS

Mrs. Lydia Colon, B.A., Supervisor, Primary Grades  
 †M. Bernice Huff, M.A., Supervisor, Kindergarten  
 Aibonito  
 Loida Hernandez  
 Barrio Obrero  
 Gertrudis Escobar  
 Patillas  
 Myrna Santana  
 Playa De Ponce  
 Victor Dekony  
 Trinidad Quirindongo  
 Marina C. de Ramirez  
 Luisa Rivera  
 Ponce  
 Rosine Bocachica  
 Isa Cruz

Rio Piedras  
 Margarita Toro  
 San Jose  
 Damaris Lebron  
 Jesusa Rivera Lopez  
 San Juan Moderno  
 Ruth Rivera  
 Santurce  
 Maria Luisa Segui  
 Villa Palmeras  
 Gregoria Benitez  
 Carmen Gonzalez  
 Sara S. de Molina  
 Carmen Santiago  
 Gladys Santiago  
 Abigail Williams, A.B.

## Virgin Islands—

ST. CROIX

\*Dorothy M. Kelley, A.B., Director  
 Nancy Ayala

VIEQUES CLINIC

Juanita Santos  
 Petra Torres

## EDUCATIONAL INSTITUTIONS—Conference

## Iowa (South Iowa Conference)—

## §METHODIST STUDENT CENTER

IOWA STATE COLLEGE, 2622 Lincoln Way,  
 Ames, Iowa

Work Opened: 1926  
 Methodist Students: 2,616

G. S. Nichols, B.D., D.D., Director  
 Dean G. Walters, B.D., Associate Director  
 Rose Tashjian, M.A., M.Th., Assistant Director

## Michigan (Detroit Conference)—

§PROTESTANT FOUNDATION FOR INTERNATIONAL STUDENTS at University of Michigan, 204 S. State St., Ann Arbor, Mich.

Founded: 1947

Foreign Students Served by the Foundation: 371

Amber Van, M.A., B.D., Director

## Virginia (Virginia Conference)—

## §FERRUM JUNIOR COLLEGE, FERRUM, Va.

Founded: 1913

Enrollment: 201

C. Ralph Arthur, B.D., President  
 F. A. Beu, Ph.D., Dean-Registrar  
 Madge Ann Conwell, M.A., Dean of Women  
 \*Elisabeth Pryor, M.A., M.A. in R.E., Professor, English  
 Raymond A. Warlick, Jr., M.A., Dean of Men

## SOCIAL WELFARE AND MEDICAL WORK—National

## Alaska—

JESSE LEE HOME, Seward, Alaska (Children's Home)

Founded: 1890 at Unalaska  
 1925 moved to Seward  
 Residents: 60

†Rev. Thomas E. Rutledge, Jr., Director  
 Mr. and Mrs. Robert Reed, Houseparents  
 Lois Taylor, Housemother

LAVINIA WALLACE YOUNG COMMUNITY CENTER,  
 P. O. Box 98, Nome, Alaska

Founded: 1913  
 Esther McCoy, Director

MAYNARD-MACDOUGALL MEMORIAL HOSPITAL,  
 P. O. Box 162, Nome, Alaska

Founded: 1913  
 Rebuilt: 1949  
 Capacity: 29 beds, 6 bassinets

Mrs. Opal Catlin, R.N., Administrator  
 William A. Woodcock, M.D., Medical Director

WESLEYAN HOSPITAL FOR CHRONIC DISEASES,  
 P. O. Box 456, Seward, Alaska

Founded: 1958  
 Capacity: 25

E. W. Gentles, M.D., Medical Director and Administrator  
 Mrs. Keturah King, Assistant Administrator

SEWARD GENERAL HOSPITAL, Seward, Alaska  
 (operated by City of Seward after February, 1959)

SEWARD SANATORIUM AND REHABILITATION CENTER,  
 Bartlett, Alaska  
 (Sanatorium closed July 1, 1958)

## California—

DAVID AND MARGARET HOME FOR CHILDREN, INC.,  
 1350 Third St., La Verne, Calif.

Founded: 1910  
 Residents: 71

†Ed Odom, Director  
 Mrs. Rachel Gage, Case Worker

\*Deaconess.

§In cooperation with other boards.

†Home Missionary.

# Workers and Projects in Social Welfare and Medical Work 59

Mrs. Pearl Clifton, Nurse  
 \*Margaret L. Miller, Houseparent  
 Mr. G. Nelson Lortie, Business Manager  
 Mrs. Cleo Harvey, Secretary-Bookkeeper  
**FRANCES DEPAUW HOME**, 4952 Sunset Blvd.,  
 Hollywood 27, Calif. (Children's Home)  
 Founded: 1899  
 Residents: 60

\*Jean M. Morgan, Director  
 \*Edith Curl, Counselor  
 \*Elizabeth Sterling, Counselor  
 †Helen M. Jordan, Counselor  
 †Mary Ann Doughton, Counselor  
 Mrs. Leta Horton, Counselor  
 Mrs. Dorothy Howes, Counselor  
 Mrs. Maybelle Kise, Housemother

**FRIENDSHIP HOME**, 812 E. 28th St., Los Angeles  
 11, Calif. (Residence Hall)  
 Founded: 1946  
 Residents: 22

Mrs. Corah E. Jordan, Director  
**GUM MOON RESIDENCE HALL**, 940 Washington  
 St., San Francisco 8, Calif.  
 Founded: 1870  
 Residents: 44

\*Fae Straley, Director  
 Ruth Doi, Assistant Director  
**MARY ELIZABETH INN**, 1040 Bush St., San Francisco  
 9, Calif. (Residence Hall)  
 Founded: 1914  
 Residents: 100

Mrs. Ida Ragland, Director  
 Mrs. Lois Murphy  
 Sarah Lide  
**ROBINCROFT REST HOME**, 275 Robincroft Dr.,  
 Pasadena 6, Calif.  
 Founded: 1924  
 Residents: 62

\*Cynthia Brooks, Director  
 \*Dolores R. Diaz  
 \*Grace Vause

**ROBINCROFT-THOBURN INFIRMARY (Thoburn Hall)**,  
 275 Robincroft Dr., Pasadena 6, Calif.  
 Founded: 1956  
 Capacity: 20 beds

\*Florence Evans, R.N., Head Nurse  
 †Elizabeth Carlyle, R.N.  
 \*Orva Palmer  
 †Frances E. Culley, R.N.

**THOBURN TERRACE**, 115 N. Almansor St., Alham-  
 bra 12, Calif.  
 Founded: 1923  
 Residents: 34

\*Mildred Hewes, Director  
 \*Wortley Mooriman, R.N., Assistant Director  
 Beatrice Leland, Nurse  
 Mrs. Sallalu W. Bogue, Secretary and Book-  
 keeper

**SOCIAL WORK WITH NON-ENGLISH SPEAKING  
 PEOPLE**, San Francisco, Calif.

\*Ruth A. Gress, 1760-G Filbert St., San  
 Francisco 23, Calif.

**WORK IN SAN DIEGO**  
 (Temporarily Closed)

## Colorado—

Social Worker, Defense Area, Colorado Springs,  
 Colo.

## District of Columbia—

**SIBLEY MEMORIAL HOSPITAL AND LUCY WEBB HAYES  
 SCHOOL OF NURSING**, 1150 N. Capitol St.,  
 Washington 2, D. C.

Founded: 1894  
 Capacity: 265 beds, 95 bassinets,  
 90 students

John M. Orem, M.D., President  
 Mrs. Elsie Cook Cassassa, R.N., M.A.,  
 Director of Nurses  
 Velma McCain, Comptroller  
 Mrs. Johnnie F. Weber, Assistant to Presi-  
 dent

## Florida—

**BREWSTER METHODIST HOSPITAL**, 1640 Jefferson  
 St., Jacksonville 9, Fla.

Founded: 1901  
 Capacity: 170 beds, 35 bassinets

Jack H. Whittington, B.A., B.D., Adminis-  
 trator

Mrs. Mary A. Irving, R.N., A.A., Director  
 of Nursing Service

Mrs. Myrtis Brown Harris, R.N., B.S.,  
 Assistant Director of Nursing Service

Clarice J. Thompson, R.N., B.S., M.R.E.,  
 Director of Patient Care

Annie E. Parker, B.A., M.A., Social-  
 Religious Director

Mrs. G. Hadley Johnson, R.N., Supervisor  
 of Operating Room

Mrs. Wilma Hickson, R.N., B.S., Supervisor

Mrs. Beatrice Mason, R.N., Supervisor

Mrs. Lillie M. Merritt, R.N., Supervisor

Mrs. Albertha Bevel, R.N., Supervisor

Mrs. Inez H. Rivers, R.N., Clinician

Mrs. Matilda Walker Brown, Anesthetist

Mrs. Juanita Timmons, R.N., B.S.

Mrs. Gladys Bryant, R.N., B.S.

Mrs. Pearl Hoff, Assistant to the Adminis-  
 trator

Mrs. Margaret E. Moody, Comptroller

Mrs. Myrtle E. Smith, Accountant

Sidney L. Mendelsohn, General Accountant

Mrs. Barbara Broye', Credit Manager

Mrs. Mabel M. Morse, Record Librarian

Mrs. Ruth Landrum, B.A., Dietitian

John T. Davis, B.S., A.D.A., Assistant  
 Dietitian

Henrietta C. Jones, PH.C., Pharmacist

Thomas H. Lipscomb, M.D., Radiologist

Garcia S. del Rio, R.X.T., X-Ray Tech-  
 nician

Leila H. Wells, M.D., Pathologist

Lurine Seabrooks, Laboratory Technician

Sidney X. Cohen, R.P.T., B.S., M.Ed.,  
 Physical Therapist

Charlie Jones, Oxygen Therapist

William George, Purchasing Agent

Cecil F. Harden, Engineer

## Georgia—

**ETHEL HARPST HOME**, 740 Fletcher St., Cedar-  
 town, Ga. (Children's Home)

Founded: 1924  
 Residents: 100

Rev. Keith L. Loveless, Director

Mrs. Keith L. Loveless

Mrs. Mary M. Garrett, Secretary

Mrs. Irene K. Frederickson, Case Worker

\*Edna M. Sexton, Housemother

†Barbara Wyatt, Housemother

Mrs. Clara B. Budd, Housemother

Pearl Clonts, Housemother

Mrs. Corrine H. Harris, Housemother

Mrs. Carol Lacey, Instructor, Remedial Class

Ivy Joan Moon, Housemother

Mrs. Lucile M. Tate, Housemother

Mrs. Mary B. Tate, Housemother

Elsie J. Weaver, Nurse-Housemother

**MCCARTY COMMUNITY HOUSE**, 750 Fletcher St.,  
 Cedartown, Ga.

Founded: 1913  
 Moved to above address: 1956

\*Helen Carter, Director

\*Velma Grier, Assistant Director

\*Deaconess.

†U.S.-2.

‡Home Missionary.

‡Foreign Missionary.

# 60 Workers and Projects in Social Welfare and Medical Work

## Hawaii—

- RURAL WORK, Box 675, Kaneohe, Oahu, Hawaii  
 \*Martha Almon
- SUSANNAH WESLEY COMMUNITY CENTER, 1133  
 Kaili St., Honolulu, Hawaii  
 Founded: 1958  
 \*Geraldine Surratt, Director

## Illinois—

- PEEK HOME, Polo, Ill. (Children's Home)  
 Founded: 1916  
 Residents: 30  
 \_\_\_\_\_, Director  
 \*Eileen Bakehouse, Case Worker  
 \*Irene Heatherington, Housemother  
 \*Iva McCarter, Dietitian  
 Frank E. Caldwell, Case Worker  
 Eileen Calkins, Housemother  
 Mr. and Mrs. Pat Mitchum, Houseparents

## Iowa—

- IOWA NATIONAL ESTHER HALL, 921 Pleasant St.,  
 Des Moines 14, Iowa (Residence Hall)  
 Founded: 1931  
 Residents: 85  
 Mrs. Margaret C. Hopkinson, Director  
 Mrs. Miriam Messenger, Assistant Director  
 \*Helen Aldrich, Girls' Counselor

## Louisiana—

- BUSINESS GIRLS' INN, 814 Cotton St., Shreve-  
 port, La. (Residence Hall)  
 Founded: 1928  
 Residents: 52  
 Hazel Cooper, Director

## Massachusetts—

- MEDICAL MISSION DISPENSARY, 36 Hull St.,  
 Boston, Mass. (Work terminated 1958)

## Missouri—

- EPWORTH SCHOOL FOR GIRLS, 110 N. Elm Ave.,  
 Webster Groves 19, Mo. (Children's Home)  
 Founded: 1909  
 Residents: 60  
 Mrs. Myra Ferrel, Director  
 Mrs. Agnes Swedberg, Resident-in-Charge  
 Mr. and Mrs. Terry Ogles, Houseparents  
 Mr. and Mrs. J. Tarlton, Houseparents
- SPOFFORD HOME, 5501 Cleveland Ave., Kansas  
 City 5, Mo. (Children's Treatment Home)  
 Founded: 1916  
 Residents: 18  
 Mrs. Hester M. Sheneman, Director  
 Mr. Eugene Johnstone, Case Worker  
 Miss Dorothy Rhone, Group Worker

## Nebraska—

- MOTHERS' JEWELS HOME, 19th and Division Sts.,  
 York, Neb. (Children's Home)  
 Founded: 1890  
 Residents: 80  
 Rev. Richard W. Miller, D.D., Director  
 \*Frieda Wirz, R.N.  
 \*Rachel Yokel, Housemother  
 Vern Jeffers, Farm Manager  
 Mr. and Mrs. Clarence Douglas, Housepar-  
 ents  
 Dr. Dewey Ganzel

## New Jersey—

- BANCROFT-TAYLOR REST HOME, 74 Cookman Ave.,  
 Ocean Grove, N. J.  
 Founded: 1896  
 Residents: 46  
 Blanche Kemp  
 \*Nellie Gleiser, Assistant Director  
 \*Lena Larcom, Nurse  
 \*A. Ruth Kern, R.N.  
 Mying Kwang Chu, Nurse

## New Mexico—

- BATAAN MEMORIAL METHODIST HOSPITAL, 5400  
 Gibson Blvd., S. E., Albuquerque, N. M.  
 Founded: 1912  
 New Building: 1952  
 Capacity: 116 beds, 30 bassinets  
 Maurice B. Shaw, Administrator  
 George P. Williams, Assistant Administrator  
 Anna Blake, R.N., Director, Nursing Service

## New York—

- ALMA MATHEWS HOUSE, 273-275 W. 11th St.,  
 New York 14, N. Y. (Residence Hall)  
 Founded: 1889  
 ("275" in 1957)  
 Residents: 46  
 \*Gladice Bower, Director
- CHAUTAUGUA MISSIONARY HOME, 34 Lake Dr.,  
 Chautauqua, N. Y.  
 Founded: 1923  
 Residents: 20  
 Mrs. Charles H. Thomas, Hostess
- FENTON MEMORIAL REST HOME, Box 748, Chau-  
 tauqua, N. Y.  
 Founded: 1917  
 \*Dixie F. Carl, Hostess

## North Carolina—

- BROOKS-HOWELL HOME, 29 Spears Ave., Asheville,  
 N. C.  
 Founded: 1956  
 \*Mabel M. Metzger, Director

## Ohio—

- ESTHER HALL, 221 W. 9th St., Cincinnati 2, Ohio  
 (Residence Hall)  
 Founded: 1891  
 Residents: 31  
 Bernice Burroughs, Director  
 Mrs. C. F. Cooper, Assistant Director
- FLOWER ESTHER HALL, 1324 Superior St., Toledo  
 11, Ohio (Residence Hall)  
 Founded: 1908  
 Residents: 34  
 Mrs. Wilma Corder, Director
- FRIENDLY CENTER COMMUNITY HOUSE, 1334 Su-  
 perior St., Toledo 11, Ohio  
 Founded: 1920  
 Warner C. Silver, Director
- FRIENDSHIP HOME, 549 W. 7th St., Cincinnati 3,  
 Ohio (Residence Hall)  
 Founded: 1917  
 Residents: 19  
 Mrs. Thelma Warley, Director  
 (Temporarily closed)
- HOLLOWAY DEACONESS HOUSE, 303 Howard St.,  
 Bridgeport, Ohio (Terminated—work trans-  
 ferred to Town and Country Work)
- McKELVEY HALL, 72 S. Washington Ave., Co-  
 lumbus 15, Ohio (Residence Hall)  
 Founded: 1900  
 Residents: 20  
 Mrs. Alida E. Corkwell, Director
- MOTHERS' MEMORIAL CENTER, 527 Hale Ave.,  
 Cincinnati, Ohio  
 Founded: 1923  
 Enrollment: 60  
 (Moved to above address January, 1959)  
 \*Lucile Holliday, Director  
 Mrs. Effie V. McPheeters, Assistant Director  
 Mrs. Louise Butler, Nursery Worker  
 Mrs. Sara B. Smith, Nursery Worker
- SOCIAL WORKER, Box 755, Windham, Ohio  
 \*Doris Rhodes

\*Deaconess.

†Home Missionary.



**South Carolina—**

**KILLINGSWORTH HOME**, 1331 Pendleton St., Columbia, S. C. (Residence Hall)  
 Founded: 1947  
 Residents: 30  
 Mrs. Lewis A. DuBard, Director  
 Mrs. Mary K. Mathis, Assistant Director

**Texas—**

**FREEMAN CLINIC AND NEWARK CONFERENCE HOSPITAL**, 1109 E. 5th Ave., El Paso, Tex.  
 Founded: 1921  
 Capacity: 22 beds, 16 bassinets  
 \*Millie Rickford, R.N., Administrator  
 Mrs. Refugio Castillo, Admitting Officer  
 \*Alice Willits, R.N., Outpatient Department  
 \*Blanche Thornton, R.N., Obstetrical Department  
 Mrs. Dorothea Munoz, R.N., Director of Nurses  
 Maria Payan, R.N., General Duty  
 Mrs. Anita Villazana, L.V.N., General Duty  
 Mrs. Herlinda Skidmore, L.V.N., General Duty  
 Annie Akiko Akamine, R.N.

**ROSE GREGORY HOUCHEM SETTLEMENT**, 1119 E. 5th Ave., El Paso, Tex.  
 Founded: 1893  
 Present building: 1912  
 \*Dorothy Little, Superintendent  
 \*Beatriz Fernandez, Day Nursery Supervisor  
 \*Patricia Gibson, Kindergarten Teacher and Group Worker  
 \*Clarice Elliott, Pre-primary Teacher and Group Worker  
 Febe Bonilla, Group Worker and Bookkeeper  
 Bessie Brinson, English and Group Worker

**YOUNG WOMEN'S COOPERATIVE HOME**, 1303 Wheeler St., Houston, Tex. (Residence Hall)  
 Founded: 1907  
 Residents: 29  
 Mrs. Ella Long, Director

**Utah—**

**ESTHER HALL**, 475 25th St., Ogden, Utah (Residence Hall)  
 Founded: 1913  
 Residents: 20  
 Marie E. Haass, Director  
**ESTHER HALL**, 347 S. 4th, E., Salt Lake City 2, Utah (Residence Hall)  
 Founded: 1935  
 Residents: 13  
 \*Nellie Jones, Director

**Virginia—**

**SUSANNAH WESLEY HALL**, 223 29th St., Newport News, Va. (Residence Hall)  
 Founded: 1943  
 Residents: 26  
 \*Pearl L. Eble, Director  
 Mrs. Roland Callis, Assistant Director  
**WILSON INN**, 2037-39 Monument Ave., Richmond, Va. (Residence Hall)  
 Founded: 1911  
 Residents: 80  
 (Moved to above address 1959)  
 Cecile H. Davis, Director  
 Viola F. Teal, Assistant Director

**SOCIAL WELFARE AND MEDICAL WORK—Conference**

**Alabama—**

**EVA COMER COOPERATIVE HOME**, 1730 8th Ave., N., Birmingham 4, Ala. (Residence Hall)  
 (North Alabama Conference)  
 Founded: 1920  
 Residents: 50  
 Mrs. Floy S. Jones, Director  
 Mrs. V. G. Oliver, Assistant Director

**Arkansas—**

**SOCIAL WORKER, BOONEVILLE SANATORIUM**, Booneville, Ark. (North Arkansas Conference)  
 (Termination of support)

**California—**

**BEULAH REST HOME**, 4690 Tompkins Ave., Oakland 19, Calif.  
 (California-Nevada Conference)  
 Founded: 1909  
 Residents: 90  
 Mrs. Grace Anderson, Director  
 Mrs. Dorothy Greer, Assistant Director  
**LOS ANGELES COUNTY GENERAL HOSPITAL**, 1200 N. State St., Los Angeles 33, Calif.  
 (Southern California-Arizona Conference)  
 \*Doris A. Price, Social Worker  
 c/o Chaplain's Office

**METHODIST HOSPITAL OF SOUTHERN CALIFORNIA**, 300 W. Huntington Dr., Arcadia, Calif.  
 (Southern California-Arizona Conference)

Founded: In Los Angeles 1903  
 Rebuilt in Arcadia 1956  
 Capacity: 138 beds

Walter R. Hoefflin, Jr., Administrator

\*Deaconess.

**District of Columbia—**

**SWARTZELL METHODIST HOME FOR CHILDREN**, 6200 2nd St., N. W., Washington 11, D. C.  
 (Baltimore Conference)  
 Founded: 1912  
 Residents: 45  
 Pauline Kinsinger, Director  
**WASHINGTON DEACONESS HOME**, 4825 16th St., N. W., Washington 11, D. C.  
 (Baltimore Conference)  
 Founded: 1889  
 Residents: 8  
 \*L. Mae Fullmer, Director

**Illinois—**

**CUNNINGHAM CHILDREN'S HOME**, 905 N. Cunningham Ave., Urban, Ill.  
 (Central Illinois Conference)  
 Founded: 1895  
 Residents: 70  
 Mrs. Merle N. English, Director  
 Miss Edith Shufelt, Assistant Director  
 Miss Victoria Mircheff, Case Worker  
 \*Miss Beatrice McKee  
**ESTHER HALL**, 537 Melrose St., Chicago 13, Ill.  
 (Residence Hall) (Rock River Conference)  
 Founded: 1916  
 Residents: 27  
 Mrs. Ralph Surface, Director

**Indiana—**

**ESTHER HALL DEACONESS HOME**, 1241 N. New Jersey St., Indianapolis 2, Ind. (Residence Hall) (Indiana Conference)  
 Founded: 1935  
 Residents: 20  
 Edna L. Boyatt, Director

## 62 Workers and Projects in Social Welfare and Medical Work

### Iowa—

SHESLER HALL, 1308 Nebraska St., Sioux City 18,  
Iowa (Residence Hall)  
(North Iowa Conference)

Founded: 1901  
Residents: 30

Mrs. Pearle Jacobson, Director

### Kansas—

ESTHER HALL, 1002 S. Broadway, Wichita 11,  
Kan. (Residence Hall)  
(Central Kansas Conference)

Founded: 1923  
Residents: 23

Mrs. Cora Nida, Director

Mrs. Opal Wright, Resident Housekeeper

### Maryland—

BALTIMORE DEACONESS WORK  
(Baltimore Conference)

BUSINESS GIRLS' LODGE OF THE METHODIST  
CHURCH, INC., 607 Park Ave., Baltimore,  
Md. (Residence Hall)  
(Baltimore Conference)  
(Formerly Wo-Ho-Mis Lodge and Meth-  
Pro Lodge)

Residents: 66

Mrs. Emma S. Phillips, Director

\*Beryl Lardin, Assistant Director

### Michigan—

ESTHER HALL, 523 Lyons St., N. E., Grand  
Rapids 3, Mich. (Residence Hall)  
(Michigan Conference)

Founded: 1921  
Residents: 34

Mrs. Vilena Mishler, Director

OLNEY REST HOME, Ludington, Mich.  
(Michigan Conference)

Founded: 1900

### Minnesota—

METHODIST GIRLS' CLUB, 181 W. College Ave.,  
St. Paul 2, Minn. (Residence Hall)  
(Minnesota Conference)

Founded: 1917  
Residents: 26

Mrs. J. S. Siewert, Director

### New York—

CHILDREN'S HOME OF WYOMING CONFERENCE, 1182  
Chenango St., Binghamton, N. Y.  
(Wyoming Conference)

Founded: 1913  
Residents: 64

Harold Strong, Director

FRIENDSHIP HOME, 300 Jefferson St., Buffalo 4,  
N. Y. (Residence Hall)  
(Genesee Conference)

Founded: 1924  
Residents: 20

Mrs. K. Wallis, Director

### Oregon—

METHODIST HOME, 1625 Center St., Salem, Ore.  
(Oregon Conference)

Founded: 1909  
Residents: 70

Mrs. Ada C. Lee, Business Manager

### Pennsylvania—

ELIZABETH A. BRADLEY CHILDREN'S HOME, 214  
Hulton Rd., Oakmont, Pa.  
(Pittsburgh Conference)

Founded: 1903  
Residents: 28

Mrs. April Schell, Director

ESTHER HALL, 6055 Drexel Rd., Philadelphia 31,  
Pa. (Residence Hall)  
(Philadelphia Conference)

Founded: 1926  
Residents: 15

Mrs. Lila Hilliard, Director

Mrs. Alice V. Keith, Assistant Director

FRIENDSHIP HOUSE, 3902 Spruce St., Philadel-  
phia, Pa. (Residence Hall)  
(Delaware Conference)

Founded: 1923  
Residents: 10

Mrs. Florida Graves, Director

MORALS COURT, Pittsburgh, Pa.  
(Pittsburgh Conference)

Mrs. Florence M. Frischkorn, Social Worker,  
949 East End Ave., Pittsburgh, Pa.

METHODIST RESIDENCE FOR YOUNG WOMEN, 2000  
Fifth Ave., Pittsburgh 19, Pa.  
(Residence Hall) (Pittsburgh Conference)

Founded: 1890  
Residents: 29

Mrs. Emil Dauenhauer, Director

RUTH M. SMITH CHILDREN'S HOME, 407 S.  
Main St., Sheffield, Pa. (Erie Conference)

Founded: 1921  
Residents: 28

Mrs. Robert M. Coulter, Director

TRAVELERS' AID, 618 Pennsylvania Station, Pitts-  
burgh 22, Pa. (Pittsburgh Conference)  
(Cooperative Work)

## TOWN AND COUNTRY WORK—National

### Alabama—

MOBILE COUNTY RURAL CENTER, Rt. 1, Mt.  
Vernon, Ala.

Mildred Ralston, Head Resident  
\_\_\_\_\_, Program Director

NORTH ALABAMA RURAL WORK

*Fayette Area*

\*Winona Campbell, P. O. Box 452, Fayette,  
Ala.

*Fort Payne Area*

Margaret Grebbell, First Methodist  
Church, Fort Payne, Ala.

*Lamar Area*

†Mary Lou Foster, Box 86, Sulligent, Ala.

SOUTH ALABAMA RURAL WORK

*Crenshaw-Coffee Counties*

### Arizona—

ELOY COMMUNITY CENTER, Box 902, Eloy, Ariz.  
Mildred Ralston, Head Resident  
\_\_\_\_\_, Program Director

YUMA METHODIST MISSION, Box 844, Yuma, Ariz.

Rev. Vernon W. Bradley, Director  
Mrs. Vernon W. Bradley, Program Director  
\_\_\_\_\_, Boys' Worker

### Arkansas—

ARKANSAS-OKLAHOMA COOPERATIVE RURAL WORK  
*Columbia County*

Mary Joyce Horton, P. O. Box 183, Mag-  
nolia, Ark.

*Nashville Area*

*Sevier County*

\*Deaconess.

†U.S.-2.

**NORTH ARKANSAS RURAL WORK**  
*Spring River Group Ministry*  
 \*Iris Bell, Box 204, Imboden, Ark.  
*Madison County Area*  
 \*Mary Chaffin, Box 31, St. Paul, Ark.

**California—**

**NEIGHBORHOOD HOUSE, 506 Fourth St., Calexico, Calif.**  
 \*Lulu B. Bryan, Head Resident  
 \*Louise Murray, Program Director  
 Mrs. Ofelia Cazares, Director, Children's Work  
 \*Ann Pearre, Girls' Worker  
 Frank McCoy, Boys' Worker

**Florida—**

**FLORIDA RURAL WORK**  
*Gainesville Area*  
*Madison County*  
*Perry Area*  
 Polly Lassiter, 306 E. Green St., Perry, Fla.

**Georgia—**

**GEORGIA COOPERATIVE RURAL WORK**  
*Coordinator*  
 \*Addie Mae Jamieson, 1250 Georgia Ave., Macon, Ga.

**NORTH GEORGIA RURAL WORK**  
*Barnesville-Forsyth Area*  
 †Betty Moss Bailey, Rt. 4, Box 55, Forsyth, Ga.

*Blairsville Area*  
 †Esther Hartsoe, Blairsville, Ga.  
*Cave Spring Area*  
 \*Ella Virginia Courtney, 1347 Cave Spring Rd., Rome, Ga.

*Franklin Area*  
 †Rosemary Scheuerman, Rt. 4, c/o W. L. Golden, Franklin, Ga.

**SOUTH GEORGIA RURAL WORK**  
*Americus Area*  
 Sandra Bedacht, Rt. 1, Americus, Ga.  
*Bridgeboro-Funston Area*  
 Acka Lewis, Doerun, Ga.  
*Buena Vista Area*  
 Patricia Bennett, Box 1648, Buena Vista, Ga.

*Camilla-Newton Area*  
 Jacquelin Lee, 29 Oakland Ave., Camilla, Ga.

*Hilltonia Area*  
 †Jane Keesling, Rt. 1, Sylvania, Ga.  
*Irwinton Area*  
 Jean Stocks, c/o Mrs. R. L. Hartley, Irwinton, Ga.

**Kentucky (see also Tennessee-Kentucky)—**

**MUHLENBERG METHODIST SETTLEMENT, Rt. 4, Central City, Ky.**  
 \*Grace Arnold, Head Resident  
 †Helen Overcash, Group Worker

**SUE BENNETT RURAL PROJECT**  
 307 Broad St., London, Ky.  
 \*Jennie Flood

**WEST KENTUCKY RURAL WORK**  
*Metcalfe County Area*  
 \*Loraine Heath, Box 211, Edmonton, Ky.  
*Ohio County Area*  
 \*Grace Thatcher, 116 E. 2nd St., Beaver Dam, Ky.

**Louisiana—**

**DULAC INDIAN CENTER, Box 1150, Dulac, La.**  
 Herbert C. Brunson, Head Resident

Mrs. Herbert C. Brunson, Program Director and Kindergarten Teacher  
 Wilhelmna Hooper, Director of Adult Education  
*Louisiana Bayou Work*

**LOUISIANA RURAL WORK**  
*Louisiana Cooperative Work*

*St. Tammany Parish*  
 \*Shiela Nuttall, Box 8, Lacombe, La.

**MACDONELL METHODIST CENTER, P. O. Box 270, Houma, La.**  
 Rev. Harry E. Ezell, Director  
 Velma Lee Hair, Assistant Director  
 Mrs. H. E. Ezell, House Director  
 Mrs. Frances MacCaskill, Houseparent  
 \_\_\_\_\_, Houseparent  
 \_\_\_\_\_, Houseparent  
 Lawrence L. MacCaskill, Maintenance Man  
 †Hughla Joy Brand, Bookkeeper and Group Worker  
 Frances Hodson, Dietitian

**Maine—**

**MAINE RURAL WORK**  
*West Washington Group Ministry*  
 \*Rosemary Nixon, Columbia Falls, Me.

**Mississippi—**

**MISSISSIPPI RURAL CENTER, Box 229, Columbia, Miss.**  
 Isaac Pittman, Director  
 Mrs. Isaac Pittman, Program Director  
 \*Margaret Bess, Librarian and Group Worker

**NORTH MISSISSIPPI RURAL WORK**  
*South Panola County*  
 \*Jeanne Conover, 217 Van Voris St., Batesville, Miss.  
*Webster County*

**SOUTH MISSISSIPPI RURAL WORK**  
*Smith County Area*  
 \*Vaunita Trickett, Box 44, Raleigh, Miss.  
*Wayne County*  
 Mrs. Augusta Helms, Box 348, Waynesboro, Miss.

**Missouri—**

**NATIONAL COLLEGE RURAL WORK, 5123 Truman Rd., Kansas City 27, Mo.**  
 \*Vera Falls, Field Work Supervisor

**SOUTHEAST MISSOURI RURAL WORK**  
*Montgomery County Group Ministry*  
 \*Charlotte Burtner, 420 Walker St., Montgomery City, Mo.

**SOUTHWEST MISSOURI RURAL WORK**  
*Barry County*  
 Kathryn Kuhler, 402 West St., Cassville, Mo.  
*Benton County*  
 \*Ary Shough, Box 368, Warsaw, Mo.  
*Webster County*

**New Hampshire—**

**NEW HAMPSHIRE RURAL WORK**  
*Parish of the Headwaters*  
 Emaline Cornett, Box 362, Colebrook, N. H.

**North Carolina—**

**EASTERN NORTH CAROLINA RURAL WORK**  
*Glendon Area*  
 †Eugenia (Jean) Griffith, Rt. 1, Bear Creek, N. C.  
*Pembroke Area*

*Roberdel Area*

\*Ethelynde Ballance, 1109 Roberdel Rd.,  
Rockingham, N. C.

## WESTERN NORTH CAROLINA RURAL WORK

*Avery County*

Martha Jeanne Henson, Box 384, Newland,  
N. C.

*Clay County Area*

†Laura Wells, Hinton Rural Life Center,  
Hayesville, N. C.

*Surry County*

†Anita Benoy, 309 Granite St., Mt. Airy,  
N. C.

## CHEROKEE METHODIST CENTER

## Ohio—

## NORTH-EAST OHIO RURAL WORK

*Dilles-Powhatan Area*

\*Doris DeGraff, Dilles Bottom, Rt. 2,  
Jacobsburg, Ohio

## Oklahoma—

## COOKSON HILLS CENTER, Cookson, Okla.

\*Dorothy Clark, Group Worker and Li-  
brarian  
Mrs. Gertrude Pinder, R.N.

## INDIAN MISSION COOPERATIVE WORK

\*Martha Stewart, Director of Children's  
Work, 615 N. W. 35th St., Oklahoma  
City, Okla.

## PONCA METHODIST MISSION, Ponca City, Okla.

Rev. John Tsatoke, Director

## Pennsylvania—

HOLLYWOOD COMMUNITY HOUSE, Rt. 1, Box 56,  
Hazleton, Pa.

Mrs. Edith Roher Schmeer, Director

MCCRUM COMMUNITY HOUSE (Oliver Chapel), 26  
Nutt Ave., Uniontown, Pa.

\*Alice Farrington } Co-Directors  
\*Bozena Sochor }

## METCALFE COMMUNITY HOUSE, Rt. 1, Dunbar, Pa.

Grace Bisel, Head Resident

## Tennessee—

## DALE HOLLOW LARGER PARISH

\*Betty Wade, 302 E. University St., Liv-  
ingston, Tenn.

## MIDDLE TENNESSEE RURAL WORK

*Rutherford County Area*

\*Cora Lee Glenn, 507 N. Tennessee Blvd.,  
Murfreesboro, Tenn.

*Waynesboro Area*

\*Anne McKenzie, Box 357, Waynesboro,  
Tenn.

## SCARBITT COLLEGE RURAL WORK, Nashville 5, Tenn.

Alice Cobb, Field Work Supervisor

## Tennessee-Kentucky—

## WEST TENNESSEE-KENTUCKY RURAL WORK

*Dresden-Gleason Group Ministry*

\*Ruby Hudgins, Box 188, Gleason, Tenn.

*Hickman County*

†Mrs. Coralyn Bugg, 519 E. South St.,  
Clinton, Ky.

## Tennessee-Virginia-West Virginia—

## HOLSTON VALLEY RURAL WORK

*Coordinator*

\*Catherine Ezell, Box 1178, Johnson City,  
Tenn.

*Auburn-New River Area*

Grace Dailey, 1501 Downey St., Radford,  
Va.

*Chucky-Ebenezer Area*

Eloise Bough, Rt. 8, Greeneville, Tenn.

*Cleveland Area*

†Sarah Casey, 350 Centenary Ave., Cleve-  
land, Tenn.

*Hawkins County*

Gladys Newcomb, Surgoinville, Tenn.

*Lower Lee County Group Ministry*

Virginia Miller, Box 154, Rose Hill, Va.

*Monroe County Area*

Lou Ella Sherlin, Hiwassee College, Mad-  
isonville, Tenn.

*Riverview Area*

Frances Richesin, Rt. 1, Parrottsville, Tenn.

*Russell County Area*

Geraldine Hunt, Lebanon, Va.

*Staffordsville Area*

Olive Hicks, Cedar Crest Camp, Staffords-  
ville, Va.

*Stonewall Area Group Ministry—Special Project*

Florence Edwards, 208 King St., Appa-  
lachia, Va.

*Welch Area*

Lillian Manning, Box 67, Excelsior, W. Va.

*Wytheville Area*

Amanda S. Plessant, c/o Mrs. Marie  
Mashall, 323 W. Second St., Pulaski, Va.

*Garden Creek Community Center*, Box 126,

Oakwood, Va.

Emma Mann, Head Resident

\*Zella Glidden, Kindergarten Teacher and  
Rural Worker

## Texas—

## ALPINE COMMUNITY CENTER, Box 458, Alpine, Tex.

\*Leone Lemons, Head Resident  
Mrs. Mabel N. Hamilton, Kindergarten  
Teacher

## CENTRAL TEXAS RURAL WORK

*Hood County*

Mrs. Nan H. Wright, Box 447, Granbury,  
Tex.

## NORTH TEXAS RURAL WORK

*Red River County*

## OZONA COMMUNITY CENTER, Box 41, Ozona, Tex.

\*Ethel R. Wolf }  
Dorothy Price } Co-Directors

## SOUTHSIDE COMMUNITY CENTER, 518 S. Guadalupe

St., San Marcos, Tex.

\*Mary Riddle, Head Resident

\*Christine Brewer, Group Worker

## SOUTHWEST TEXAS RURAL WORK

*Gonzales County*

\*Margaret Hight, Box 94, Leesville, Tex.

## VALLEY INSTITUTE, Box 56, Pharr, Tex.

\*Martha Horne, Head Resident

Barbara Cook, Social Group Worker

†Jo Ann Meadows, Girls' Worker

\_\_\_\_\_ , Boys' Worker

\_\_\_\_\_ , Kindergarten Teacher

## WESLEY COMMUNITY HOUSE, 414 N. Buena Vista,

Robstown, Tex.

\*Beulah Morton, Head Resident

L. Frederick Kemp, Boys' Worker

Mrs. L. F. Kemp, Girls' Worker

## Utah—

## HIGHLAND BOY COMMUNITY HOUSE, Bingham

Canyon, Utah

\*Ada Duhig, Head Resident

\*Mildred May, Kindergarten Teacher

## Vermont—

## NORTH BARRE COMMUNITY CENTER, 101 Smith St.,

Barre, Va.

Marion Harper } Community Center

\*Margaret Stimson } and Rural Workers

Hazel Lovell, Hostess

\*Deaconess.

†U.S.-2.



## Virginia—

VIRGINIA RURAL WORK  
*Bath County Larger Parish*  
 Mrs. Christine Snyder Vernon, Iron Gate,  
 Va.  
*Cambria-Christiansburg Area*  
 \*Dorothy Wilber, 108 S. Franklin, Chris-  
 tiansburg, Va.  
*Franklin County*  
 Charlotte Seegars, 220 Claiborne Ave.,  
 Rocky Mount, Va.  
*Lexington Larger Parish*

## West Virginia—

SCOTT'S RUN SETTLEMENT, Box 147, Osage, W. Va.  
 \*Margaret Marshall }  
 John Marshall } Co-Directors

Mrs. Mary Marshall, Kindergarten Teacher  
 WESLEY HOUSE, Amherstdale, W. Va.  
 \*Verdie Anderson, Head Resident  
 Alice Hite, Group Worker  
 WEST VIRGINIA COAL FIELDS, BLUEFIELD DISTRICT  
*Crumpler Charge*  
 \*Frieda Morris, Box 335, Ashland, W. Va.

## Wisconsin—

THE CHEQUAMEGON METHODIST PARISH  
 (ODANAH)  
 \*Lois Marquart, Box 255, Ashland, Wis.  
 WEST WISCONSIN RURAL WORK  
*Atlas-Frederic Area*  
 Marcella (Sally) Gustafson, Box 593,  
 Frederic, Wis.

## TOWN AND COUNTRY WORK—Conference

## Illinois—

LANGLEYVILLE SETTLEMENT, Langleyville, Ill.  
 †Zoe L. King, Director

## Michigan—

DETROIT CONFERENCE FRONTIER WORK  
 Mrs. J. B. Silas, Oscoda, Mich.

## Montana—

METHODIST BLACKFEET MISSION (Cooperative  
 Work)

## New York and Pennsylvania—

ERIE RURAL WORK  
*Good Neighbor Larger Parish*

GENESEE CONFERENCE RURAL WORK  
*Canisteo Valley Cooperative Parish*

NORTHERN NEW YORK RURAL WORK  
*Franklin County Area*  
 Jeannette Goedeke, 74 Webster St., Malone,  
 N. Y.

## Ohio—

OHIO RURAL WORK  
*Portsmouth Area*

## Pennsylvania—

CENTRAL PENNSYLVANIA RURAL WORK  
*Clearfield County Group Ministry*  
 \*Grace Estel, Shawville, Pa.  
*Shawnee Area Rural Project*  
 \*Marjorie Hanton, R. D. 1, New Paris, Pa.

## South Carolina—

SOUTH CAROLINA RURAL WORK  
*Spartanburg-Greenville Area*  
 \*Mary Beth Littlejohn, Pacolet, S. C.

## West Virginia—

WEST VIRGINIA RURAL WORK  
*Barrett-Bald Knob Area*  
 \*Sophia Fetzer, Box 116, Barrett, W. Va.  
 MINNIE NAY SETTLEMENT HOUSE, 43 Marshall  
 St., Benwood, W. Va.  
 †Evelyn Wolfe, Head Resident  
 \*Emma J. Vanek, Group Worker

## Sabbatical Leave

\*Frances Bearnes  
 \*Eleanore Hickok

## URBAN WORK—National

## Alabama—

BETHLEHEM HOUSE, 150 Eighth Ave., N.,  
 Birmingham 4, Ala.

\*Virginia Tyler, Executive Director  
 Elmer Harris, Program Director  
 Thomas Brown, Group Worker  
 Mrs. Helen Williams, Group Worker  
 Mrs. Lorraine Flemming, Kindergarten Teacher

ENSLY COMMUNITY HOUSE, 1400 Avenue H,  
 Ensley, Birmingham 8, Ala.

\*Virginia Tyler, Executive Director  
 \*Mary Shacklette, Group Worker  
 \*Ruby Russell, Group Worker  
 Mrs. Esther Boone, Kindergarten Teacher  
 Mrs. Rosalyn Lewis, Assistant Kindergarten  
 Teacher  
 W. B. Malone, Jr., Group Worker  
 Ed Reeves, Physical Education Director

Elyton Branch—Ensley Community House,  
 465 W. First St., Birmingham 4, Ala.

\*Virginia Tyler, Executive Director  
 Mrs. Estelle Johnson, Program Director  
 George Smith, Group Worker

Pat Smith, Group Worker

Ed Collier, Physical Education Director

DUMAS-WESLEY HOUSE, 2732 Mill St., Mobile 17,  
 Ala.

\*Moselle G. Eubanks, Head Resident

NELLIE BURGESS COMMUNITY CENTER, 1226 Clay St.,  
 Montgomery 4, Ala.

\*Mary C. Cameron, Director  
 Mrs. Voncile Baxley, Program Assistant

## Arizona—

WESLEY COMMUNITY HOUSE, 1300 S. 10th St.,  
 Phoenix, Ariz.

\*Helen May Smith, Executive Director  
 John Walin, Boys' Worker  
 Mrs. Virginia M. Hudson, Preschool Teacher

## Arkansas—

ALDERSGATE CAMP, Rt. 3, Box 564, Little Rock,  
 Ark.

M. W. Willis, Director

†Deaconess.

‡Home Missionary.

‡Retired Foreign Missionary.

## California—

HOMER TOBERMAN SETTLEMENT HOUSE, 131 N. Grand Ave., San Pedro, Calif.

Mrs. Louise M. Larsen, Executive Director  
Ruth Murphy, Adult Program Director  
Marian Fatout, Teen-age Program Director  
Clair Cessna, Boys' Worker

## Florida—

MIAMI LATIN CENTER, 1200 N. E. Miami Ct., Miami 32, Fla.

\*Lillian Kelly, Head Resident  
\*May Coburn, Kindergarten Teacher  
Mrs. H. M. Harvey, Kindergarten Assistant  
Mrs. Victor Rivera, Kindergarten Assistant  
Mrs. Raquel Trueba, Kindergarten Assistant

ROSA VALDEZ SETTLEMENT, P. O. Box 4183, 1802 N. Albany, Tampa 7, Fla.

\*Dorothea M. Reid, Head Resident  
\*Ruth Mayhall, Program Director  
Mrs. Laura Sung, Kindergarten Teacher  
Mrs. Betty Sobrecueva, Kindergarten Assistant

WESLEY COMMUNITY HOUSE, 1100 Varela St., Key West, Fla.

\*Beatrice Orrell, Director  
†Martha Williams, Kindergarten Teacher

WOLFF SETTLEMENT, 2801 17th St., Tampa 5, Fla.

\*Cleo Barber, Head Resident  
Mrs. Lois Stovall, Children's Work Director  
Mrs. Emma Moore, Kindergarten Teacher  
Mrs. Jewel Evans, Program Worker  
Hattie Engel, Program Worker

## Georgia—

BETHLEHEM COMMUNITY CENTER, 9 McDonough Blvd., S. E., Atlanta 15, Ga.

†Robert E. Shrider, Executive Director  
Mrs. Susie Paul Brown, Kindergarten Teacher  
Bertha I. Skinner, Program Worker  
Mrs. Josephine Davis, Program Worker

BETHLEHEM COMMUNITY CENTER, 1336 Conklin Ave., Augusta, Ga.

\*Fannie Bame, Head Resident  
Mrs. A. W. Gardiner, Group Worker  
Mrs. Edna Damren, Group Worker  
Mrs. Rosalind Smith, Group Worker  
Mrs. Essie Anderson, Group Worker  
I. M. Abney, Boys' Worker  
Mrs. Felecia Abney, Kindergarten Teacher

BETHLEHEM CENTER, 438 Price St., Savannah, Ga.

†Josephine Beckwith, Director  
Mrs. Norma L. Tolbert, Kindergarten Teacher  
Mrs. Helen T. Brown, Assistant Day Care Teacher  
Mrs. Jessie M. Small, Day Care Teacher  
Mrs. Dorothy R. Butler, Day Care Teacher

OPEN DOOR COMMUNITY HOUSE, 2405 Second Ave., Columbus, Ga.

\*Florence R. Jury, Head Resident  
\*Kathryn E. Esterline, Club Director

WESLEY COMMUNITY HOUSE, 342 Richardson St., S. W., Atlanta 3, Ga.

\*Rosamond Johnson, Executive Director  
\*Doris Alexander, Group Worker  
Mary Harrison, Group Worker  
Roger Guptil, Group Worker

## Illinois—

LESSIE BATES DAVIS NEIGHBORHOOD HOUSE, 1200 N. 13th St., East St. Louis, Ill.

Mrs. Marrian C. Roberts, Director  
Julia Hays, Group Work Supervisor  
\*Blanche McVeigh, Day Care Supervisor  
Doris Detweiler, Day Care Assistant  
†Jane Chapman, Group Work Assistant  
William Blake, Group Work Assistant  
Mrs. Ruth Jenne, Day Care Teacher  
Mrs. Hazel Rasch, Day Care Teacher  
Vivian Miller, Day Care Teacher

MARY CENTER, 1539 S. Springfield Ave., Chicago 23, Ill.

Hazzard F. Parks, Director  
Mrs. Susie B. Parks, Nursery School Supervisor  
\*Berta Engel, Administrative Assistant  
Madeline Cheek, Program Director  
\*Flora Clipper, Nursery School Teacher  
†Janice Truscott, Group Worker  
†David H. Schmidt, Group Worker  
Nelda F. Dunn, Group Worker  
Roger Prater, Group Worker

NEWBERRY AVENUE CENTER, 1335 S. Newberry Ave., Chicago 8, Ill.

Barrington Dunbar, Head Resident  
Olivia Napoleon, Nursery School Director  
Alice Reffills, Head Nursery Teacher  
Gloria Bradley, Nursery Teacher  
Barbara J. Gray, Group Work Supervisor  
Alyce C. Evans, Group Worker  
Myles Reed, Group Worker  
John Mason, Group Worker  
Margaret A. Thames, Group Worker

## Indiana—

CAMPBELL FRIENDSHIP HOUSE, 2100 Washington St., Gary, Ind.

Emma Freeman, Head Resident  
Marion Woodward, Girls' Work Director  
Bransford J. Norton, Boys' Work Director  
Mrs. Anna Mae Alexander, Play School Teacher  
†Evelyn Fisher, Play School Teacher and Girls' Worker  
Sidney K. Cummings, Physical Activities Worker

NEIGHBORHOOD COMMUNITY CENTER, 2004 John St., Fort Wayne 4, Ind.

Mrs. Leona C. Wilkerson, Community Worker

## Kentucky—

WESLEY COMMUNITY HOUSE, 801 E. Washington St., Louisville 6, Ky.

\*Helen Mandlbaum, Executive Director  
Mary Jane Renner, Group Worker  
Lucille Dalton, Group Worker  
\*Myrta Davis, Group Worker  
Roland Archer, Group Worker  
Calvin Beckendorf, Group Worker  
†Mrs. Marie Sanderson Beckendorf, Group Worker

## Louisiana—

PEOPLE'S METHODIST COMMUNITY CENTER, 2019 Simon Bolivar Ave., New Orleans 13, La.

Mrs. Pearl C. Turnbull, Nursery Teacher

ST. MARK'S COMMUNITY CENTER, 1130 N. Rampart St., New Orleans 16, La.

\*Fae L. Daves, Director  
Anne Walker, Group Leader  
Daisy Calhoun, Group Leader  
Wilma Snare, Group Leader  
Joyce Peralta, Day Care Director  
Olga Ramirez, Day Care Teacher  
Clyde Walker, Physical Education Director  
Hiram Campbell, Club Leader  
Claudia Sexton, Office Manager

†U.S.-2.

\*Deaconess.

†Home Missionary.

**Mississippi—**

BETHLEHEM CENTER, 920 N. Blair St., Jackson 2, Miss.

\*Esther G. Palmer, Director  
Mrs. Theresa Hicks Martin, Girls' Worker  
Mrs. Eddy V. Wiggins, Kindergarten Teacher  
Leo C. Moore, Boys' Worker  
Luciel DeLoach, Club Worker

MOORE COMMUNITY HOUSE, 932 Davis St., Biloxi, Miss.

\*Eunice E. Stockton, Head Resident  
\*Nelle Wright, Group Worker  
Mrs. Gordon S. Buck, Kindergarten Teacher

WESLEY COMMUNITY HOUSE, 1520 Eighth Ave., Meridian, Miss.

\*Birdie Reynolds, Director  
\*Mae L. Greer, Club Worker  
Mrs. Orville Burton, Assistant Kindergarten Teacher

**Missouri—**

DELLA C. LAMA NEIGHBORHOOD HOUSE, 702 Admiral Blvd., Kansas City 6, Mo.

\*Betty Bowers, Director  
Mrs. H. H. Wagner, Nursery Teacher  
Mrs. Lois Deaton, Nursery Teacher

KINGDOM HOUSE, 1102 Morrison Ave., St. Louis 4, Mo.

Ralph J. Koeppe, Executive Director  
Marjorie Pickens, Program Director  
Earl E. Hodgen, Group Worker  
Joseph H. Rulo, Group Worker  
Julia Zimmerman, Nursery School Director  
Joyce Courtney, Nursery School Teacher  
Annabelle Carson, Nursery School Teacher  
Jessie Peterson, Nursery School Teacher

WESLEY COMMUNITY HOUSE, 200 Cherokee St., St. Joseph 48, Mo.

\*Joyce Raye Patterson, Executive Director  
Mrs. Vella Fisher, Day Care Director  
Mrs. Bessie Pool, Day Care Worker

**New York—**

NEIGHBORHOOD CENTER, 615 Mary St., Utica 3, N. Y.

†Ruth Wright, Executive Director  
Marie A. Russo, Program Director  
Judith Owens, Nursery School Director  
Diane Costello, Nursery School Assistant  
Irma Vrtachnik, Group Worker  
Louise Johnson, Group Worker

WORK AMONG PUERTO RICANS, New York, N. Y.  
Charlotte Stevenson (Regent Hotel, 2720 Broadway, New York 25, N. Y.)

**North Carolina—**

BETHLEHEM CENTER, 2705 Baltimore Ave., Charlotte 3, N. C.

\*Margaret Hodkins, Director  
Dorothy Mahoney, Group Worker  
Thomas J. Harshaw, Group Worker  
Mrs. Jennie M. Funderburk, Kindergarten Teacher

BETHLEHEM COMMUNITY CENTER, 408 Hickory St., Winston-Salem 4, N. C.

Mrs. Marian B. Wooten, Head Resident  
Doris C. Mason, Assistant to Head Resident  
Mrs. Hattie H. Jackson, Kindergarten Teacher  
Mrs. Margaret F. Linville, Kindergarten Teacher  
Mrs. Lelia S. Jackson, Kindergarten Teacher

Mrs. Lila Cook, Kindergarten Teacher  
Mrs. Videssa Davis, Nursery Teacher  
Alice Mae Brown, Nursery Teacher  
George Williams, Jr., Club Worker

**Ohio—**

METHODIST COMMUNITY CENTER, P. O. Box 2051, East Side Station, 334 N. Pearl St., Youngstown 6, Ohio

Lawrence Bryan, Superintendent  
Robert A. Beaumier, Executive Director  
Mrs. Dorothy Reinman, Nursery School Teacher and Group Worker  
Stanley Washington, Group Worker

REBECCA WILLIAMS COMMUNITY HOUSE, 760 Main Ave., S. W., Warren, Ohio

Esther Tappan, Director  
Mrs. J. Harry Logue, Nursery School Director  
Joseph Reed, Physical Education Worker  
Edward B. Burns, Boys' Worker  
Mrs. David Brogdon, Girls' Worker  
Mrs. Hans Hansen, Program Worker  
Mrs. Stephen Gmucs, Program Worker

SOUTH SIDE SETTLEMENT, 363 Reeb Ave., Columbus 7, Ohio

\*Martha Bucke, Director  
Harry Vorath, Program Director  
Mrs. Keith Wilson, Group Worker  
Roberta Woodrow, Play School and Group Worker

**Oklahoma—**

BETHLEHEM CENTER, 530 N. E. Sixth St., Oklahoma City 4, Okla.

\*Melva Humphrey, Executive Director  
Esther M. Brotherson, Program Director  
Janet Taylor, Club Worker

WESLEY COMMUNITY CENTER, 431 S. W. 11th St., Oklahoma City 4, Okla.

\*Dorothy M. Russell, Director  
\*Margaret D. McLaughlin, Group Worker

**Oregon—**

LINNTON COMMUNITY CENTER, 10614 N. W. St. Helen's Rd., Portland 9, Ore.

William L. Mayther, Director

**South Carolina—**

BETHLEHEM COMMUNITY CENTER, 2500 Elmwood Ave., Columbia 4, S. C.

\*Thelma Heath, Director  
Mrs. Margaret McNeely, Club Worker  
Mrs. Margaret McKinnon, Kindergarten Teacher  
Herbert Dodd, Jr., Club Worker

BETHLEHEM CENTER, 397 Highland Ave., Spartanburg, S. C.

\*Annie McIver Rogers, Head Worker  
James D. Thornton, Boys' Work Director  
Mrs. Delphine Thornton, Kindergarten Teacher  
†Janice Closson, Club Worker  
†Mary Lou Hutchison, Club Worker

**Tennessee—**

BETHLEHEM COMMUNITY HOUSE, 1401 College St., Chattanooga 3, Tenn.

\*Carolyn D. Grisham, Director  
†Anna Mary Metzler, Club Worker  
Mrs. Ruth Kile, Club Worker  
Tom Cox, Club Worker

\*Deaconess.

†U.S.-2.

‡Home Missionary.

BETHLEHEM CENTER, 749 Walker Ave., Memphis 6, Tenn.

- \*Mary Lou Bond, Head Resident
- \*Louise Weeks, Program Director
- †Carrie Lena Myrick, Club Worker

BETHLEHEM CENTER, 1417 Charlotte Ave., Nashville 4, Tenn.

- ‡Frederick D. Rogers, Executive Director
- \*Pauline Goodwin, Program Director
- \*Rachel J. Divers, Group Worker
- Horace J. Buford, Club Worker

CENTENARY METHODIST COMMUNITY CENTER, 612 Monroe St., Nashville 8, Tenn.

- \*Elizabeth Nowlin, Executive Director
- \*Betty Ruth Goode, Program Worker
- Mrs. Ernestine Williams, Kindergarten Teacher

- †Sybil Rawls, Program Worker
- †John Dodson, Program Worker
- Russell Lindsey, Program Worker
- Mrs. Joan Curlls Moore, Program Worker
- Tom Page, Boys' Worker

WESLEY COMMUNITY CENTER, 1024 E. Main St., Chattanooga 8, Tenn.

- \*Pearle Edwards, Director
- \*Lee Ola Foust, Kindergarten Teacher
- Mrs. Lyman P. Boleman, Group Worker
- Melvin Ashley, Recreation Director
- Betty Rush, Recreation Worker
- Mrs. Sue Ashley, Club Worker

WESLEY SETTLEMENT HOUSE, 923 Dameron Ave., N. W., Knoxville 16, Tenn.

- Mrs. Josephine F. Maskall, Director
- \*Lola B. Timm, Kindergarten Teacher and Club Worker

WESLEY HOUSE, 278 Greenlaw Ave., Memphis 5, Tenn.

- ‡Ethel R. Decker, Head Resident
- \*Edna C. Poole, Group Worker
- Naomi R. McIntosh, Children's Worker

#### Texas—

BETHLEHEM CENTER, 4410 Leland Ave., Dallas 15, Tex.

- \*Ruby Berkley, Director
- Mrs. Arleatha Bowens, Girls' Worker
- Ruby Kimble, Children's Worker
- Mrs. Marie McQueen, Kindergarten Teacher
- Charlie Schneider, Boys' Worker

BETHLEHEM CENTER, 970 E. Humbolt St., Fort Worth 4, Tex.

- \*Lucy R. Gist, Director
- \*Lelia Marie Robinson, Club Worker
- Donald Fennell, Club Worker
- †Jane Boyle, Group Worker

GOOD NEIGHBOR SETTLEMENT HOUSE, 13th and Tyler Sts., Brownsville, Tex.

- Mrs. May Johnson Alvarez, Head Resident
- Mrs. Basil Miller, Club Worker
- Emma S. Ibarra, Club Worker

KINDERGARTEN WORK ON MEXICAN BORDER

- \*Mattie S. Varn, Supervisor (952 Palm Blvd., Apt. No. 5, Brownsville, Tex.)

Mrs. Laurencia C. Guzman, Kindergarten Teacher (24 E. Jefferson St., Brownsville, Tex.)

McAllen, Tex.

Mrs. F. T. Livingston, Kindergarten Teacher (617 W. Caffery, Pharr, Tex.)

Mission, Tex.

Mrs. Marie M. de la Garza, Kindergarten Teacher (607 E. 7th St., Mission, Tex.)

Rio Grande City

Mrs. Adela Gutierrez, Kindergarten Teacher (203 N. Corpus St., Rio Grande City, Tex.)

LATIN AMERICAN MISSION, 2819 Vine St., Dallas 4, Tex.

- \*Darla Brown, Kindergarten Teacher and Club Worker
- Mrs. Catalina Silva, Assistant Kindergarten Teacher

WESLEY COMMUNITY CENTER, P. O. Box 1315, Amarillo, Tex.

- \*Helen Byrd Reeves, Director

WESLEY COMMUNITY CENTER, 2502 N. Akard St., Dallas 1, Tex.

- \*Mabel J. Whited, Head Resident
- Mrs. E. E. Monteith, Kindergarten Teacher
- Mrs. Elizabeth Campster, Assistant Kindergarten Teacher
- Ron Yonker, Club Worker
- Jack Gorham, Club Worker

WESLEY COMMUNITY HOUSE, 2131 N. Commerce St., Fort Worth 6, Tex.

- \*Ruth Fuessler, Head Resident
- Lillian A. Hilburn, Kindergarten Teacher
- Mrs. Lucy Gonzales, Assistant Kindergarten Teacher

WESLEY COMMUNITY HOUSE, 1011 Elysian St., Houston 10, Tex.

- \*Inez Martin, Resident Director
- Mrs. Charles W. Couch, Club Worker
- Ralph E. Russell, Boys' Worker

WESLEY COMMUNITY CENTERS: Wesley House Unit, 150 Colima St., San Antonio 7, Tex.

- \*Mabel Clark, Director
- Mrs. Bess B. Hearn, Clinic Director
- Mrs. Pearl Peacock, Playground Director
- Mrs. Olga Tafolla, Kindergarten Teacher
- Mrs. Ann Rangel, Kindergarten Teacher
- Isidra Verver, Kindergarten Teacher and Group Worker

‡Buford E. Farris, Jr., Program Director

Whosoever Unit, 310 S. San Saba St., San Antonio 7, Tex.

- \*Mabel Clark, Director
- Mary Pentecost, Kindergarten Teacher and Group Worker
- Mrs. Olga Tafolla, Group Worker

#### Virginia—

BETHLEHEM CENTER, 1016 State St., Richmond 23, Va.

- \*Ida Bilger, Director
- \*Adair Myer, Club Worker
- Mrs. Ida J. Thompson, Kindergarten Teacher
- Mrs. Lucile B. Giles, Girls' Worker
- Frederick N. Christian, Boys' Worker

WESLEY COMMUNITY HOUSE, 626 Upper St., Danville, Va.

- \*Martha Robinson, Head Resident
- Mrs. Mary Keefe, Kindergarten Teacher

WESLEY COMMUNITY CENTER, 229 Henry St., Portsmouth, Va.

- \*Eva Crenshaw, Director
- Mrs. Lillie Gilliam, Kindergarten Teacher
- Mrs. Mary Lee, Kindergarten Teacher
- Gilbert Alexander, Boys' Worker

#### Washington—

SEATTLE ATLANTIC STREET CENTER, 2103 Atlantic St., Seattle 44, Wash.

- Tsuguo Ikeda, Director
- Edward Walter, Group Work Supervisor

TACOMA COMMUNITY HOUSE, 1311 S. M St., Tacoma 5, Wash.

- \*Eunice Allen, Director
- Arthora G. Dawes, Nursery School Director

\*Deaconess.

†U.S.-2.

‡Home Missionary.



## URBAN WORK—Conference

### California—

CHURCH OF ALL NATIONS, 816 E. Sixth St., Los Angeles 21, Calif.

\*Francis A. Taylor, Community Worker

### Colorado—

SPANISH WORK, Fort Lupton, Colo.

SPANISH WORK, Denver, Colo.

\*Martha Bebermeyer, Community Worker  
c/o Epworth Methodist Church, 1130 31st St., Denver 5, Colo.)

### Delaware—

MARY TODD GAMBRELL NEIGHBORHOOD HOUSE, 400 S. Heald St., Wilmington 1, Del.

\*Genevieve C. Poppe, Director  
Mrs. Daisy M. Cabean, Nursery School Teacher

Mrs. David Hiser, Group Worker

Mona I. Wagner, Group Worker

RIDDLE MEMORIAL DEACONESS HOME AND CENTER, 307 West St., Wilmington 1, Del.

\*Genevieve C. Poppe, Director  
Mrs. Daisy M. Cabean, Group Worker  
Mona I. Wagner, Group Worker

### Illinois—

ST. MATTHEW'S METHODIST CHURCH, 1000 Orleans St., Chicago 10, Ill.

Mineola Booker, Youth Worker

### Iowa—

BIDWELL-RIVERSIDE COMMUNITY CENTER, 1203 Hartford Ave., Des Moines 15, Iowa

Mrs. Dorothy W. Hatch, Director

\*Julia L. Tompos, Program Director

\*Effie M. Lewton, Extension Group Worker

HARRIET BALLEAU DAY NURSERY AND WALL STREET NEIGHBORHOOD CENTER, P. O. Box 1438, 312 S. Wall St., Sioux City 2, Iowa

\*Lela Powers, Executive Director

Grace M. Gillispie, Program Director

Barbara Thompson, Nursery Teacher

Anna Turpin, Assistant Nursery Teacher

JOHN HUSS METHODIST CHURCH, Cedar Rapids, Iowa

### Kansas—

MEXICAN MISSION, 905 S. St. Francis St., Wichita 11, Kan.

### Maryland—

BROADWAY-EAST BALTIMORE PARISH PROJECT, 2614 E. Baltimore St., Baltimore 24, Md.

\*Frances M. Kieffer, Kindergarten Teacher

### Massachusetts—

HATTIE B. COOPER COMMUNITY CENTRE, 716 Shawmut Ave., Roxbury 19, Mass.

Mary Holman, Director

Mrs. Annie L. Hyman, Nursery School Director

Mrs. Zeola Allston, Nursery Teacher

Mrs. Hazel Brothers, Nursery Teacher

Mrs. Frances Palmer, Youth Work Director

### Michigan—

CITY MISSIONS, Detroit, Mich.

METHODIST COMMUNITY HOUSE, 904 Sheldon Ave., S. E., Grand Rapids 7, Mich.

Mrs. Lawrence E. Voss, Executive Director

Mrs. Mary Jane Weber, Day Care Center Supervisor

Mrs. Walter Shipp, Day Care Teacher

Mrs. Edward Spencer, Day Care Teacher

### Nebraska—

NEIGHBORHOOD HOUSE, 724 N. 22nd St., Omaha 2, Neb.

Harold G. Crume, Executive Director

### New Jersey—

DEACONESS WORK, Newark Conference

NEW JERSEY CONFERENCE DEACONESS HOME AND COMMUNITY CENTER, 278 Kaighn Ave., Camden 3, N. J.

\*Ruth A. Flaherty, Superintendent

\*Marie H. Frakes, Nursery School Teacher

Emma R. Pollitt, Group Worker

Margaret Carter, Group Worker

### New York—

BROOKLYN DEACONESS WORK,  
Janet Methodist Church

Warren Street Church

JEFFERSON PARK FRESH AIR CAMP (Long Branch, N. J.)

### Ohio—

WEST SIDE COMMUNITY HOUSE, 3000 Bridge Ave., Cleveland 13, Ohio

Bernard S. Houghton, Executive Director

Harold Mailman, Program Director

Jean Bibbs, Group Worker

Phyllis Vandewalle, Group Worker

Alice Rowe, Group Worker

Mrs. Eleanore D. Houghton, Day Care Director

Mrs. Marguerite Norris, Head Day Care Teacher

Mrs. Doris D. Hundley, Day Care Teacher

Mrs. Nancy Neal, Day Care Teacher

### Pennsylvania—

METHODIST DEACONESS HOME AND CENTERS, Residence House and Office, 114-116 S. 38th St., Philadelphia 4, Pa.

\*Hazel M. Horner, Executive Director

\*Lena V. McRoberts, Coordinator, Eastwick Community Center

Hedvig A. von Lingen, Group Worker, Eastwick Community Center

Audrey C. Frank, Group Worker, Mt. Zion Community Center.

Eastwick Community Center, 8438 Eastwick Ave.

Mt. Zion Community Center, 1530-38 N. 11th St.

Hospital Visitation Service, Philadelphia General Hospital

METHODIST CENTERS, 610 Maclay St., Harrisburg, Pa.

\*Helene Hill, Executive Director

Bessie Braxton, Kindergarten Teacher

Mrs. Oliver Jackson, Kindergarten Teacher

Mrs. David Harper, Kindergarten Teacher

Mrs. A. B. Williams, Jr., Kindergarten Teacher

\*Deaconess.

William Howard Day Kindergartens, 1300  
Community Dr.  
Central School Kindergartens, 6th and  
Woodline Sts.

**Rhode Island—**

METHODIST SERVICE CENTER, 142 Dodge St.,  
Providence 7, R. I.  
Mrs. Elton Berry, Temporary Director

**Tennessee—**

WESLEY HOUSE CENTERS, 101 University Ct.,  
Nashville 10, Tenn.  
Lucy Holt Moore Center  
Sudekum Center

J. C. Napier Center  
Dorothy R. Chapman, Executive Director  
\*Arlene Merritt, Girls' Work Director  
†Ray Tribble, Boys' Work Director  
Mrs. Betty Tribble, Kindergarten Supervisor  
Mrs. James O'Neal, Kindergarten Teacher  
Mrs. Edna Wood, Group Worker  
†Nancy Matthews, Group Worker

**Washington—**

JAPANESE METHODIST MISSION, 507 S. Grant St.,  
Spokane 10, Washington

**Retired—**

\*Emily Guigou

## Department of Work in Home Fields

Through the ministry of Christian service in the home fields many people bear witness to their discipleship in a day that demands daring living and witnessing with a new insight into a larger task. The Department of Work in Home Fields seeks to make its mission relevant to the needs of people and to keep pressing forward pushing its boundaries out to the far side of every frontier of life.

—MRS. C. P. HARDIN, *Chairman*



From left the executive secretaries of the Department of Work in Home Fields are: Miss Mary Lou Barnwell, Deaconess Work; Miss L. Cornelia Russell, Town and Country Work; Mrs. Mabel G. Wagner, Urban Work; Miss Emma Burris, Social Welfare and Medical Work; Miss Ruth Pope, Assistant Secretary; Miss Muriel Day, Educational Institutions; Mrs. Iona S. Henry, Associate Secretary.

\*Deaconess.

†U.S.-2.

‡Home Missionary.

## Commission on Deaconess Work

MARY LOU BARNWELL, *Executive Secretary*

**S**EVENTY YEARS have passed since that memorable session of the General Conference of the Methodist Episcopal Church, held in New York City in May, 1888, when the office of deaconess was established for Methodist women. History reveals that "deaconess work" was actually begun in 1887 when "Mrs. Lucy Rider Meyer, of the Chicago Training School in Chicago, Illinois, aided by eight earnest Christian women, worked among the poor, the sick, and the needy of that great city without any reward of man's giving." In the fall of that year a Deaconess Home was opened in "hired rooms," with Miss Isabella Thoburn as superintendent. The development of the deaconess cause was furthered under the leadership of Miss Jane Bancroft of the Woman's Home Missionary Society of the Methodist Episcopal Church.

Rapidly the movement grew. A great program of church-related social service was developed; hospitals were built; homes for children, for employed women, and for the aged were erected; parish work was extended. These deaconess institutions helped to set the pattern for the social welfare program of church and state which today plays a significant role in the American way of life.

Through the Woman's Board of Home Missions in the Methodist Episcopal Church, South, Miss Belle Bennett sent a memorial to General Conference in 1902 asking for the creation of the office of deaconess in that church. Long and bitter debate ensued, even though much groundwork had been laid for the action over a period of two years. Some feared that such an office would lead women to aspire to the ministry, and even to the episcopacy. Others feared that it was intended to displace ministers. One delegate declared that such action could only be called heresy. But none of this dissuaded the women. When the vote was finally taken, there were only thirty-seven dissenting voices. And deaconess work became an integral part of the work of the Methodist Episcopal Church, South, with a special relation to the Board of Home Missions. Most of the deaconesses in the Methodist Episcopal Church, South, served in projects of the Woman's Missionary Council.

In 1908, Dr. J. W. Sheridan, president of the Maryland Methodist Protestant Conference, and other interested ministers and laymen formed an organization known as the Deaconess Board. Not until 1910, however, did a candidate present herself for the office of deaconess. She was joined in 1911 by another candidate and they received their training at the Lutheran Motherhouse in Baltimore.

Deaconess work did not expand greatly in the Methodist Protestant Church. Only thirteen women were accepted for that office and only one of these had a long period of service, coming into the united program of deaconess work in The Methodist Church in 1940.

In the Methodist Episcopal Church and the Methodist Episcopal Church, South, deaconess work was firmly established, organically and spiritually. It is not surprising, therefore, that The Methodist Church provided for the continuation and strengthening of this significant program, placing it within the framework of the Woman's Division of Christian Service of the Board of Missions for administration. Through this deaconess calling, "mission" and "witness" became one and the Commission on Deaconess Work seeks to create a climate in which this oneness may attain the highest fulfillment.



### Annual Conference Deaconess Boards

Annual Conference Deaconess Boards are organized in fifty-nine conferences. They function with varying degrees of effectiveness, but seem to be gaining an increasing awareness of opportunities and responsibilities. They are cooperating with Conference Commissions on Christian Vocations in planning vocational emphases and in keeping in touch with young women who have expressed an interest in church-related service. They have established speakers bureaus so that any local church, or other group, desiring an interpretation of deaconess service may have a list of qualified speakers.

Some boards have used the conference bulletin as an avenue of reaching the entire conference. Stories of deaconesses and their work frequently appear in conference news sheets. Playlets have been produced and presented in various meetings. The Conference Deaconess Boards have undertaken the study of the need for and employment of women in church-related vocations. This study will help the conference examine itself and will aid the commission as it considers the program of recruitment.

Some boards continue to have financial problems. Most of them, however, receive support through the conference Commission on World Service and Finance. As their program becomes effective in the annual conference, the financial problems decrease; the conference then accepts financial responsibility with little or no reluctance. Unless they serve a real need, there is no justification for their existence. With vision, effort, concern, and understanding, these boards have an opportunity to undergird the total church in its program of work at home and abroad.

### International Federation of Deaconess Associations

Six Methodist deaconesses from the United States had the privilege of attending the International Federation of Deaconess Associations in Strasbourg, France, in September, 1957. In the city which has produced Albert Schweitzer, deaconesses and ministers from around the world found an atmosphere fitting for this significant gathering.

Differences of language, dress, customs, and procedures quickly disappeared as persons of a common purpose and a similar spirit began to think together on the meaning of the diaconate—for the world, as well as for our particular nations. There were present some from welfare states who are finding the development of the welfare state a threat to the program of deaconess work and to the church itself, for there are persons who say that the state can supply all the needs of man. He no longer needs the church; he no longer needs God.

There were groups represented which have no organic relation to the church, but they extend the program of the church, nonetheless. In fact, some represented groups where the church has not yet made available to women any opportunities to serve within the framework of the church. Therefore, the place of women in the church was one of the vital issues under consideration.

Recruitment was found to be an international problem. To "garb" or not to "garb;" to have an office or an order; to limit service to a definable vocation or to extend the services to all areas of human need; to be independent or to be organically related to the church; to hold on to tradition or to accept inevitable changes—these matters were discussed formally and informally.



There was a deep sense of "needness" for one another. There was a recognition that no one church or no one nation has all the problems or all the answers. But by thinking together it will be possible to strengthen the diaconate around the world and make it one of the greatest forces in the Christian church for this age.

### Visits to Deaconess Groups

Only once has there been an interdenominational conference for Protestant deaconesses in the United States. Very few opportunities have been made available for fellowship, study, and work across denominational lines. Separately, studies have been undertaken in various deaconess organizations which could be beneficial to others if there were a common means of sharing with one another. To some extent this has been done since the interdenominational conference which was held in 1956.

In order to obtain a better understanding of organization, policies, procedures, program, problems, and trends in other groups, the Commission on Deaconess Work has undertaken a series of visits to other deaconess organizations. In each instance, three or four members of the commission have gone together. A list of questions for discussion is distributed in advance so that the ones being visited may have an opportunity to compile facts and figures and may be ready to talk freely on the subjects about which there are many questions.

By May 31, 1958, committees had visited the United Lutheran headquarters in Philadelphia, the Episcopal group in New York, the Missouri Synod Lutheran Deaconess Hall in Valparaiso, Indiana, the Mennonite headquarters in Newton, Kansas, and the Augustana Lutheran group in Omaha, Nebraska. The members of the committees have felt highly rewarded by these experiences; they have been most cordially received in all instances.

Both the Mennonite and the Episcopal groups are disheartened about their programs. They see no future for deaconess work in those churches. Interestingly enough, these are the only two groups which have been found to have no organizational relation to the church. It is altogether probable that the separateness from the church is largely responsible for the impending demise of the diaconate in these churches.

In contrast, the other groups are expanding; general interest throughout the churches is increasing; more young women are now in training than at any time in recent years. There is enthusiasm for deaconess work! Even so, they all admit that lack of information and inaccurate information are their greatest handicaps. A concerted effort on the part of Protestant groups could help overcome this difficulty.

One centralizing and unifying factor in other denominations has been the motherhouse, the central hall, or the deaconess hall. It has been a place belonging, peculiarly, to the deaconesses, a place for retreats, a place for relaxation, a place for orientation. Although the motherhouse idea has not appealed to Methodist deaconesses, perhaps from it there may come an adaptation which can serve as a unifying factor and provide for Methodist deaconesses some of the fine experiences missed in not having a "deaconess training school" or a motherhouse.

Perhaps there should be a deaconess center erected in an appropriate location, providing a place for retreats, for relaxation, for orientation. Such a center would not only serve deaconesses but could well become a means of furthering the idea and program of *Diakonia* in The Methodist Church.

### Deaconess Orientation Program

Thirty-four deaconess candidates were invited to participate in the orientation program in June, 1957. Some of these young women were in training at Scarritt College, Nashville, Tennessee; National College, Kansas City, Missouri; Hartford Seminary Foundation, Hartford, Connecticut, and Garrett Biblical Institute, Evanston, Illinois; others were serving a probationary period prior to commissioning. They met first in New York where, under the leadership of Mrs. C. A. Bender, official observer at the United Nations for the Woman's Division of Christian Service, they were instructed in the work of the United Nations. A visit to the offices of the Board of Missions gave them an acquaintance with the scope of work under the direction of the Board to which all deaconesses are related.

After the stopover in New York, the group went to Pembroke College, Providence, Rhode Island, for the remaining days of orientation. Here, the Sermon on the Mount took on new significance as Dr. John Johannaber directed Bible study. Here, too, the history and the meaning of the deaconess relationship acquired new implications for these young women about to be called deaconesses.

Of no small importance was the appearance of these candidates in the School of Missions of the Northeastern Jurisdiction. The number and the quality of the candidates made an impression on the school. Recruitment became a happier responsibility for some after having seen these fine young women who have chosen to invest their lives in deaconess service.

Obviously, it is not assumed that candidates can become fully oriented to the diaconate in five days. A much longer period of time is needed. Much of this orientation could be done in a deaconess center, if one were available. In the meantime, the shorter periods will be continued.

Nineteen of these young women were commissioned during the year—four at the annual meeting of the Board of Missions in January; fifteen at the Fifth Assembly of the Woman's Society of Christian Service in May. Their witness will be demonstrated in local churches, in educational institutions, in children's homes, in urban work, and in rural church and community work.

### Deaconesses Abroad

Sabbatical leaves have provided some outstanding experiences for many deaconesses. Most of them spend the study period in this country; occasionally one has an opportunity to study or serve in a project overseas.

Miss Grace Thatcher spent the past year in Korea. She says, "Tomorrow I will be leaving Korea to continue my trip on around the world, visiting other mission fields in Southeast Asia and the Holy Land. Nine months of working under the Department of Work in Foreign Fields has given me a new insight into the problems, frustrations, and joys of those who have given their lives to people of another culture and background."

Retirement also brings world-wide experiences to deaconesses. Miss Caroline Porter spent the year in South America on a special assignment for the Department of Work in Foreign Fields. Primarily, her task was to give assistance in the community center program in Lima, Peru. This she did most effectively. Among her extracurricular activities she helped set up a Conference Deaconess Board in Chile. Through her, deaconess work received a great boost throughout South America.

### Retirement Homes and Pensions

Always mindful of the needs and interests of retired workers, the Woman's Division of Christian Service has improved the facilities at Bancroft-Taylor, Robincroft, and Thoburn Terrace retirement homes. A new infirmary, Thoburn Hall, has been erected on the grounds of Robincroft in Pasadena, California, to serve both Robincroft and Thoburn Terrace. A new infirmary has also been completed at Bancroft-Taylor, Ocean Grove, New Jersey. These facilities not only provide necessary care for illnesses of short or long duration not requiring hospitalization, but they also have made it possible to release rooms in residences to take more permanent guests. Brooks-Howell Home in Asheville, North Carolina, was formally opened for residents in September, 1957. The renovated building has been well adapted to serve as a residence for no more than eight retired workers. Plans have been drawn for a wonderful new building but it cannot be erected until more funds are raised.

Retired deaconesses write most appreciatively of the pension which enables them to put more life into years. These pensions represent more cash than many of them have ever had before, for most of those now retired served many years for \$8, \$10, \$25, or \$35 a month. Being able to share, financially, as well as through service, in the program of their church and community brings added satisfaction. From time to time there will come checks from these retired workers with messages such as, "Use this for someone who needs it more than I do."

During the year, pensions for these retired women amounted to \$285,345. Of that amount, the Council on World Service and Finance contributed \$45,000. Interest from the Harris Trust Fund provided \$22,797. Deaconess assessments amounted to \$1,123. The Woman's Division of Christian Service provided \$216,425.

### Length of Service

Questions have been raised regarding the tenure in deaconess service in The Methodist Church. Studies have revealed a comparatively low "casualty" list. Of the 263 who have withdrawn since unification, 110 had served less than 10 years; 59 of these had served less than 5 years. About 60 per cent of the withdrawals were for marriage. A large portion of the other withdrawals actually came through clearing the lists of those whose names were still carried but who were not in deaconess service. The average length of service of those who have withdrawn is 13 years, ranging from 1 year to 50 years.

Among the currently active deaconesses, the average length of service is 23 years, ranging from 1 year to 61 years. Thirty-five have served more than 40 years; 168 have served between 30 and 40 years; 173 have served less than 20 years.

In the retired group, the average length of service, exclusive of four irregular retirements, is 33 years. They range from 27 who served less than 20 years to 103 who served 40 years or more. Three of this number remained in active service more than 50 years.

### Conclusion

Commitment to the call has been taken seriously. The deaconess relationship implies a high level of commitment—though deaconesses are not alone in that high commitment. It implies a breadth of compassionate concern—though deaconesses are not alone in that concern. It implies a deep motivation of loving service—though deaconesses are not alone in that service.



# Educational Institutions

MURIEL DAY, *Executive Secretary*

IONA S. HENRY, *Associate Secretary*

**T**HE past year has seen a quickening of interest in the area of education. Our public schools have become the focus of attention, due in large part to two factors: the large increase in student population and the startling revelations which have come from the scientific experiments of the Russian people.

We have all become concerned with the needs of our schools as they serve our communities, as evidenced in the report from the Department of Christian Social Relations in the *Journal* of the Eighteenth Annual Meeting of the Woman's Division of Christian Service held in January, 1958. In part the report emphasizes that training more scientists in the United States, while important, must not overshadow the fact that the humanities and social sciences must be maintained in their usual academic strength. The report recognizes that in a nuclear and interplanetary age there will be great need for adequate personnel in many fields:

These facts point to an urgent need for more adequate school facilities, more teachers who are better qualified, and a stronger curriculum which makes heavier demands upon the ability and interest of the students. They also indicate the importance of a thorough understanding of the values of life and the place of education in the realization of these values on the part of parents, teachers, and students.

This statement was unanimously accepted by the Woman's Division of Christian Service and thus records the fact that the women of The Methodist Church believe in education as it meets the total needs of the individual.

The educational institutions maintained by the Woman's Division of Christian Service have a further responsibility inasmuch as they are ministering to children who have been "loaned" to them. In other words, the students in our educational institutions come to us from many types of homes: perhaps it is a child from a broken home, an underprivileged home, or a home far removed geographically from any area of adequate educational facilities. They are seeking more than education. At a time of cultural and racial tensions these schools are havens of spiritual refuge as well as strongholds of academic security. Our *mission* to these who need us is clear and the *witness* of these individual schools will be presented in the following report.

## Higher Education

Historically the liberal arts college was founded by the church for the purpose of training ministers. As years went by, the need was felt to include the training of teachers, lawyers, doctors, and others in the college halls. Today we recognize the fact that colleges and universities are broader in scope than pure liberal arts. For instance, we have state universities and teachers' colleges, privately endowed professional and technical schools, municipal junior colleges—the list is almost endless. We are concerned here only with the area of the liberal arts college, for our support is kept within the bounds of that type of college.

In the past quadrennium there has been an emphasis on higher education within The Methodist Church. The result has been a strengthening in financial support of our church-related Methodist colleges. Dr. John O. Gross, general secretary of the Board of Education of The Methodist Church, says that he has never known a time when the lay people of The Methodist Church have been so concerned about the schools and colleges under the auspices of the church as they are now. Over one million dollars has been given during the past year to



support higher education in The Methodist Church. Not only are we proud of this material gain but the corresponding growth in depth of Christian training on our church-related campuses is our significant witness.

*National College*, Kansas City, Missouri, announced a grant of \$50,000 toward the building of a gymnasium auditorium with the understanding that the college would raise \$150,000 toward this fund before June 1, 1960. Needed regional accreditation hinges on the addition of this building to the campus.

Plans are progressing for the establishment of the National Methodist Theological Seminary which will be located on the National College campus until such time as it can build its own buildings adjacent to the campus. There is a newly established evening division which was especially well received by the community and carried Christ-centered education to many people who are not able to attend college as full-time students. Commencement was followed by the ground-breaking ceremony for a new building which will provide housing for forty-eight men students and eighteen married students. Construction began immediately after the end of the school year.

Two new majors were authorized by the administration and faculty, in biology and chemistry and in economics and business administration. These are fields that attract great numbers of young people. During the year, the Board of Trustees voted to change the name of the college from National College for Christian Workers to National College. This reflects the liberal arts nature of the college, but does not imply any lessening of its commitment to the Christian faith.

*Scarritt College for Christian Workers*, Nashville, Tennessee, is deep in an over-all re-appraisal of the curriculum which it initiated a year ago. A complete review of the academic structure was made by faculty and staff, and a financial study was made by a professional concern. To date, results have been satisfactory, as evidenced from this comment written by Dr. Agnew of the Southern Association of Colleges and Secondary Schools regarding the last Annual Report of Scarritt College. He says: "The Committee on Standards and Reports has examined your report and found it entirely satisfactory. Please accept our congratulations." The international flavor of Scarritt continues with students enrolled from sixteen countries around the world. These students, mingling with students from thirty-three states and American territories, make for a rich Christian college experience.

*Pfeiffer College*, Misenheimer, North Carolina, celebrated its second full year as a senior college. Notable achievements during the year included the opening of the new \$600,000 science building and an enrollment of 723 students, the largest in the history of the college. A faculty-student ratio of one to eleven has been established and approximately fifty per cent of the faculty have Ph.D degrees or the equivalent. There is full accreditation of the college by the North Carolina College Conference and provisional regional accreditation by the Southern Association of Colleges and Secondary Schools.

Approximately 100 students are in preparation for full-time church service. Some twenty of these have announced intentions of working with the Woman's Division of Christian Service. Others will enter the pastorate or serve as directors of Christian education. More than 200 students are preparing for work in the business world. Another 200 are becoming certified for teaching. The remainder are rather evenly distributed among the following: nursing, medicine, social service, law, scientific vocations, and home making. Strong in liberal arts, this co-educational institution is drawing from ever wider sections of the country each year for its student body.

*Huston-Tillotson College* saw the end of a historical project long loved by the people of Texas and the women of The Methodist Church. *Eliza Dee Hall*, high on its hill in Austin, Texas, ministered to the needs of Negro college women for over forty years. Its physical light on the hill was never dimmed and became a symbol of the spiritual and intellectual life offered by the college. Due to highway developments, the State of Texas condemned the building and bought the property, and Eliza Dee Hall closed its doors in August, 1958. A substantial gift was given to Huston-Tillotson College from the funds realized in the sale of the Eliza Dee Hall property and the rest has been designated for the use of Negro education. Through the years a program of home management has been maintained by the Woman's Division of Christian Service in Huston-Tillotson College and this contact will be continued in the subsidizing of the Home and Family Relations curriculum.

*Bennett College, Clark College, Paine College, Rust College*—all these institutions represent a frontier of education in our modern day. They are operating academic institutions in the midst of cultural and racial tensions. Finances have always been a problem in these schools but today with the rising spiral of educational costs it has become increasingly difficult to make ends meet in the budgets of these colleges. Each college feels a strong commitment to the students to undergird his sound academic life with training in Christian leadership. Campuses over the country are taxed to the limit for space, and these colleges are no exception. Each has a long waiting list of worthy students who need desperately the training that can be given by these institutions.

*Bennett College*, Greensboro, North Carolina, had an interesting short-term exchange program this year which provided for additional enrichment through visits from students from other colleges. There were interchanges with Mount Holyoke College, Sarah Lawrence College, and Skidmore College. One of the girls from Skidmore College returned to see her roommate at Bennett College graduate at the close of this year. This exciting venture in experimental education provided additional experiences for all the girls and follows the high academic tradition of women's colleges in America.

*Clark College*, Atlanta, Georgia, initiated during the year a study of the academic program and the effectiveness of services to students with a view of improving instruction in the college. A number of students made outstanding achievements. In competition with students from all sections of the United States, two members of the senior class, majoring in chemistry, were awarded Woodrow Wilson Scholarships of \$2,700 each for graduate study next year. Another student, a junior, was awarded the R.C.A. Scholarship for the second year to continue his major in mathematics at the college. Several students in the home economics department were given opportunity to do their internships in the area of dietetics in leading hospitals in the country. One student of the college, a young man, traveled in Europe with a group of students during the summer in connection with the project known as the Experiment in International Living.

A most significant academic achievement on the part of *Bennett College* and *Clark College* was the admission of the colleges in full membership of the Southern Association of Colleges and Secondary Schools, both being among the first fifteen Negro senior colleges to achieve this distinction.

*Paine College*, Augusta, Georgia, celebrated its Diamond Jubilee with a pageant on the theme, "Walk Together, Children." Some of the progress of the

race and between the races as reflected in the Christian ministry of higher education and interpersonal achievement performed by Paine College were shown in this pageant.

In changing times the college has had a difficult struggle to maintain its high standards of academic excellence. The entire program, curricular and extracurricular, has been under constant study and occasional revision. Inadequate endowment constitutes a most critical situation, involving even academic accreditation. From 1956 to 1958 endowment has been increased by more than one hundred thousand dollars, but one hundred and fifty thousand dollars more is required by minimal standards.

Paine faces new and demanding responsibilities in a difficult time, but its courage, devotion, and ability to assume them are symbolized by three deaconesses on the faculty, each with a Ph.D. degree. Spiritual insight, missionary motive, and academic excellence in persons and in fellowships—that is Paine College.

*Rust College*, Holly Springs, Mississippi, is one of two church-related four-year accredited institutions for Negroes in the State of Mississippi and is the oldest church-related college for Negroes in the United States. The Reverend Earnest A. Smith, one among the institution's most outstanding sons, returned to his alma mater on July 1, 1957, as the ninth president of this ninety-two year old college.

### Junior Colleges

*Sue Bennett College*, in London, Kentucky. The President, Miss Oscie Sanders, at her request, has been granted retirement. She served as a capable president of the college for fourteen years during which time she saw the college grow in numbers and academic proficiency. Her own witness as a deeply consecrated Christian woman embedded itself on the hearts of all in eastern Kentucky and she will always be remembered with love and affection. At the commencement ceremonies of Kentucky Wesleyan College at Owensboro, Kentucky, the honorary degree of Doctor of Divinity was conferred upon Miss Sanders. Hail and farewell to a noble lady!

Miss Sanders' successor, Mr. Earl F. Hays, has been the respected dean of the college for the past seven years and was Miss Sanders' choice as her successor. A Faculty and Administrative Committee is carefully studying the curriculum with an eye to revising it to meet present-day needs of students of that area. This will be done according to regional accreditation requirements.

*Wood Junior College*, Mathiston, Mississippi, is enriching its curriculum to train an ever-increasing number of young people for full-time service in the expanding program of the church. Last year one-fifth of the student body belonged to the Christian Vocations Club made up of ministerial students, church secretaries, directors of Christian education, youth workers, and missionaries. It is one of two Methodist colleges which serves approximately 200,000 Methodists in the State of Mississippi. The college is regionally accredited with the provision that a new science building will be erected. It is hoped this will become a reality in the near future.

*Ferrum Junior College*, Ferrum, Virginia, launched a financial drive for one million dollars to strengthen its curriculum toward better accreditation. This development program will help create a significant and sound institution which will continue to serve according to the missionary tradition which is a part of the school.



### Secondary Schools

The high schools which the Woman's Division of Christian Service maintains have a highly specialized historical background of service to cultural and racial groups. Each school has its own particular characteristics of which it is most proud and its dreams as to future gains. In all cases the schools are reaching toward higher accreditation. Paramount in the thinking of the teachers and staff connected with these schools, however, is the conviction that their school must surround the student at all times with a Christian atmosphere which will inculcate in that individual life standards of living worthy of the church. This is a deep responsibility and one which is willingly accepted by all who work on these campuses. The sensitivity of the child to his immediate environment has been well expressed by Walt Whitman in the following lines:

There was a child went forth every day,  
 And the first object he look'd upon, that object he became,  
 And that object became part of him for the day or a certain part of the day,  
 Or for many years or stretching cycles of years.

.....  
 The doubts of day-time and the doubts of night-time, the curious whether  
 and how,  
 Whether that which appears so is so, or is it all flashes and specks?

.....  
 These became part of that child who then went forth every day, and who  
 now goes, and will always go forth every day.\*

The children who go forth from the schools under our care are learning that which we as Christians want them to learn. Our responsibility is clear.

*George O. Robinson School* in Santurce, a suburb of San Juan, Puerto Rico, gives a continual Christian witness to Puerto Rican students as well as continental students whose parents have been transferred to the island for business reasons. With improved physical conditions, a well defined religious program, and hard-working teachers the school is witnessing to the effectiveness of the Christian faith in all walks of life. *George O. Robinson School* is one of the few regionally accredited schools on the island and the instruction is in English. The educational standards have been recognized by the Puerto Rican Government as making a very needed contribution to "Operation Bootstrap." In addition, in these classes are children who need the best education that is available to them for they will become the educational and religious leaders in our church of tomorrow.

*Extension Schools* under the guidance of *George O. Robinson School* train dedicated Methodist women for teaching and give Methodist children opportunities for broadening their horizons which otherwise would be denied them. Additional religious training serves as an instrument of evangelism because the teachers visit the homes and tell the story of Christ, inviting the families to become members of the Methodist church.

On *Vieques Island* the two nurses at the dispensaries are part of our responsibility and the minister, the Reverend William R. Garrard, is eagerly pleading for teachers to start a kindergarten in his church. We can hope for this in the future.

*St. Croix*, the tiny gemlike island of the Virgin Islands, has an exciting piece of educational work. Teaching kindergarten through the third grade, adult

\* From "There Was a Child Went Forth" in *Leaves of Grass* by Walt Whitman. Doubleday & Co., Inc. Used by permission.



education classes, home visitation, well-baby clinics, Bible study classes—all these go to make up a program which is trying to meet the religious needs of the several thousand Puerto Ricans on the Island of St. Croix.

*Navajo Methodist Mission School* at Farmington, New Mexico, has an all-time high enrollment of approximately 280 students and, as usual, ten pupils were refused admission for every one accepted. Fourteen young people were graduated from the senior class in 1958, ten of whom expect to enroll in college, and the others have accepted good positions. Taylor McKenzie, class of 1950, graduated from medical school to become the first Navajo to receive a medical degree. He is now an interne in a Pontiac, Michigan, hospital and expects to return to the Navajo reservation to minister to his people in the future. J. Maurice McCabe, another graduate of our mission school, has received advanced degrees and is now Executive Secretary of the Navajo Tribal Council. All through the Navajo reservation leaders in religious and educational fields are former students of our Navajo Mission School. Their outstanding Christian witness to the Navajo people and others is thrilling to see. The school is eager to continue this high level of leadership training and to this end is hoping to expand the science and library areas of the high school. This will aid in achieving needed regional accreditation.

In May a fire completely destroyed the main building of the out-station School and Community Center at *Bisti*. School will be discontinued there but evangelistic and adult educational work will be continued with greater stress placed upon the community work than has been possible heretofore.

*Holding Institute* at Laredo, Texas, had a busy year carrying on its school program in emergency quarters while new buildings were being erected. These buildings, a joy to all, will be dedicated in late 1958. Enrollment has increased fifty-two per cent over last year due to the fact that seventh and eighth grades were added to the program. This step was a recommendation of the Texas Education Agency. This accrediting body approved the curriculum and the expanded facilities which will be available in the new buildings. The agency recommended that a more formal counseling program be instituted and this is being done. It is expected that complete accreditation will follow.

Religious training fills a large part of the student's life at Holding Institute. Bible classes and Methodist Youth Fellowship organizations are very active and the local church groups cooperate at all points with the religious program at Holding. Mr. Victor Cruz-Aedo, superintendent, has written:

Once I read that an industrialist of repute made the following statement to an obscure teacher in a Christian school: "The cloth we make wears out and the marble we finish will eventually disintegrate; the ideal we plant in a human mind lives eternally." Yes, we are planting Christian ideals in young minds. We hope that Holding may never become merely a large school but we pray that it may become a great educational institution where young people find Christ. The records made by our graduates prove that the product of Holding Institute is good. Among them are ministers, district superintendents, church leaders, and a great many teachers.

The three schools noted above are examples of schools in the frontier area of cultural pattern changes. This is true with other schools too. *Allen High School* in Asheville, North Carolina; *Boylan-Haven School* in Jacksonville, Florida; *Browning Home and Mather Academy* in Camden, South Carolina; and *Sager-Brown Home and Godman School* in Baldwin, Louisiana, are in the very tense

area of Negro-white relationships but in every case are showing the Christian ideals of brotherhood. Some campuses are able to maintain biracial faculties. Browning Home and Mather Academy is nearly seventy-five years old and academic standards are being maintained in spite of difficulties. There are always numbers of students turned away each year because of lack of space. Our Christian witness was never more needed in any area than it is in these schools at this particular time.

*Harwood Girls' School* in Albuquerque, New Mexico, carries its mission into the Latin area of that part of our country and is increasingly becoming a haven for girls from broken homes. This is also the chief characteristic of *Vashti School* in Thomasville, Georgia. For years this school has maintained a glorious tradition of giving a helping hand to the girl who is rejected by society. Religious training is emphasized and a great many girls who graduate are worthy products of the Christian ideals which were inculcated in them at the school.

*Erie School* in Olive Hill, Kentucky, closed its doors in May after forty-five years of devoted service to the young people of eastern Kentucky. The decision to discontinue this work was made after very careful study and prayerful consideration on the part of many women. Plans are being made to sell the buildings, and the use of the funds derived from this sale will be carefully studied by a committee set up for this purpose.

### The Role We Play

The next quarter-century may well show whether the church-related school and college is needed or not. Its mission is clear to all. Its witness must be equally well defined. If it cannot provide a sound academic foundation *plus* a Christian climate which will aid students in developing deep Christian principles for their personal philosophy of life, then it has no reason for being. The challenge to us is to be aware of the church-related school—its needs and its possibilities—and undergird it with our prayers and our support.

---

### Quotes

#### *Youth and Students at the Assembly*

About one hundred youth and students attended the Assembly of the Woman's Society of Christian Service in St. Louis, Missouri, May 6-9, 1958. The girls were challenged by the program. Their horizons broadened to understand the work of the Woman's Society of Christian Service. Many responded with the realization that "they were talking to us because we will have to meet the need of workers in the church." We hope that each Woman's Society will ask the youth or student delegate to witness by reporting the experience they had at the Assembly. In this way we will increase our mission and our witness for Christ and His church.

DOROTHY NYLAND

#### *Pensions for Retired Workers*

Pensions are more than money; they are expressions of love and appreciation from the church to those who have served so faithfully; they are opportunities for extending the service of these devoted workers. Pensions are food, shelter, and clothing; they are eyeglasses, wheelchairs—even dentures; they are books, music, and travel. Pensions are the difference between independence and insecurity.

—MARY LOU BARNWELL

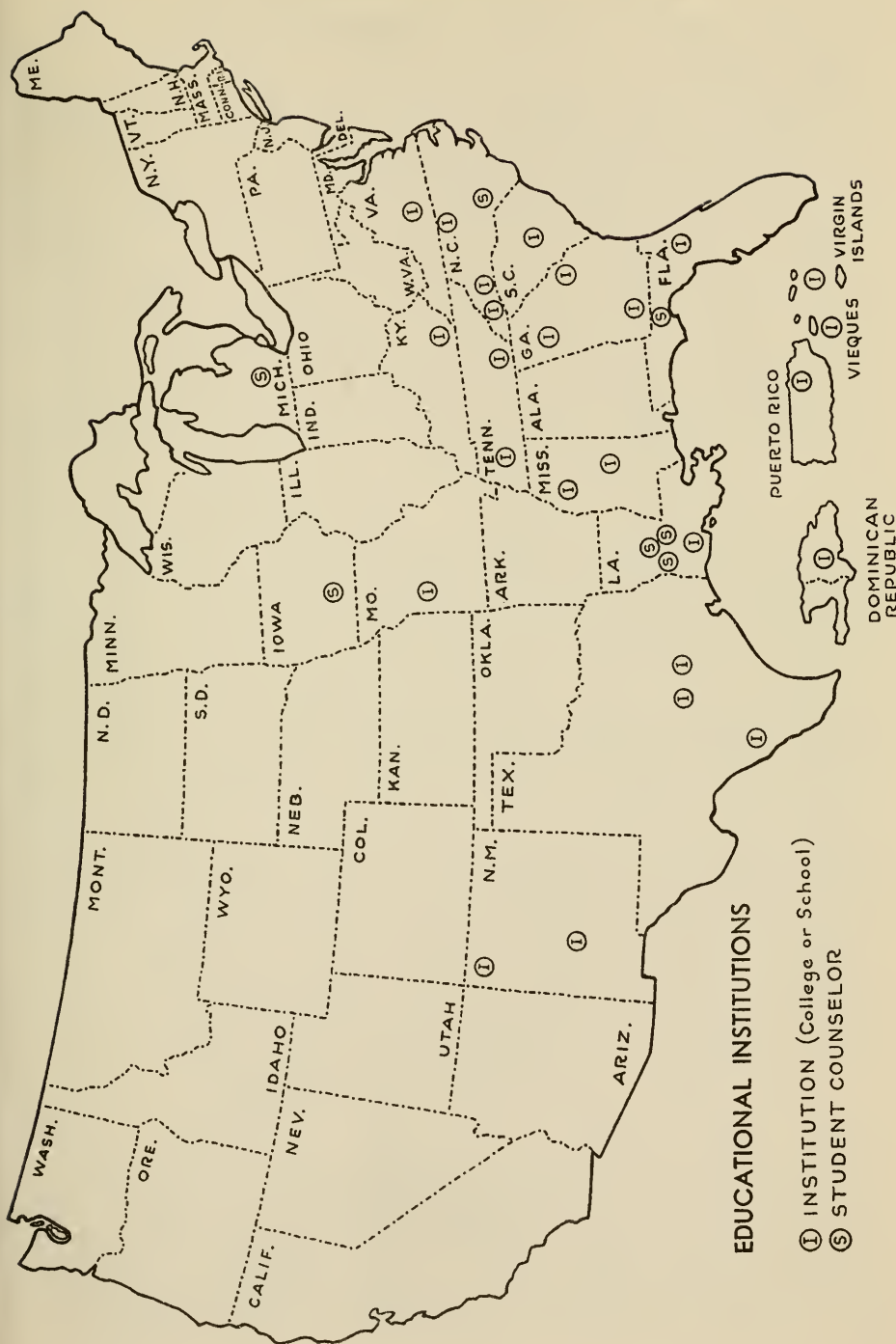

**EDUCATIONAL INSTITUTIONS**

- Ⓘ INSTITUTION (College or School)
- Ⓢ STUDENT COUNSELOR

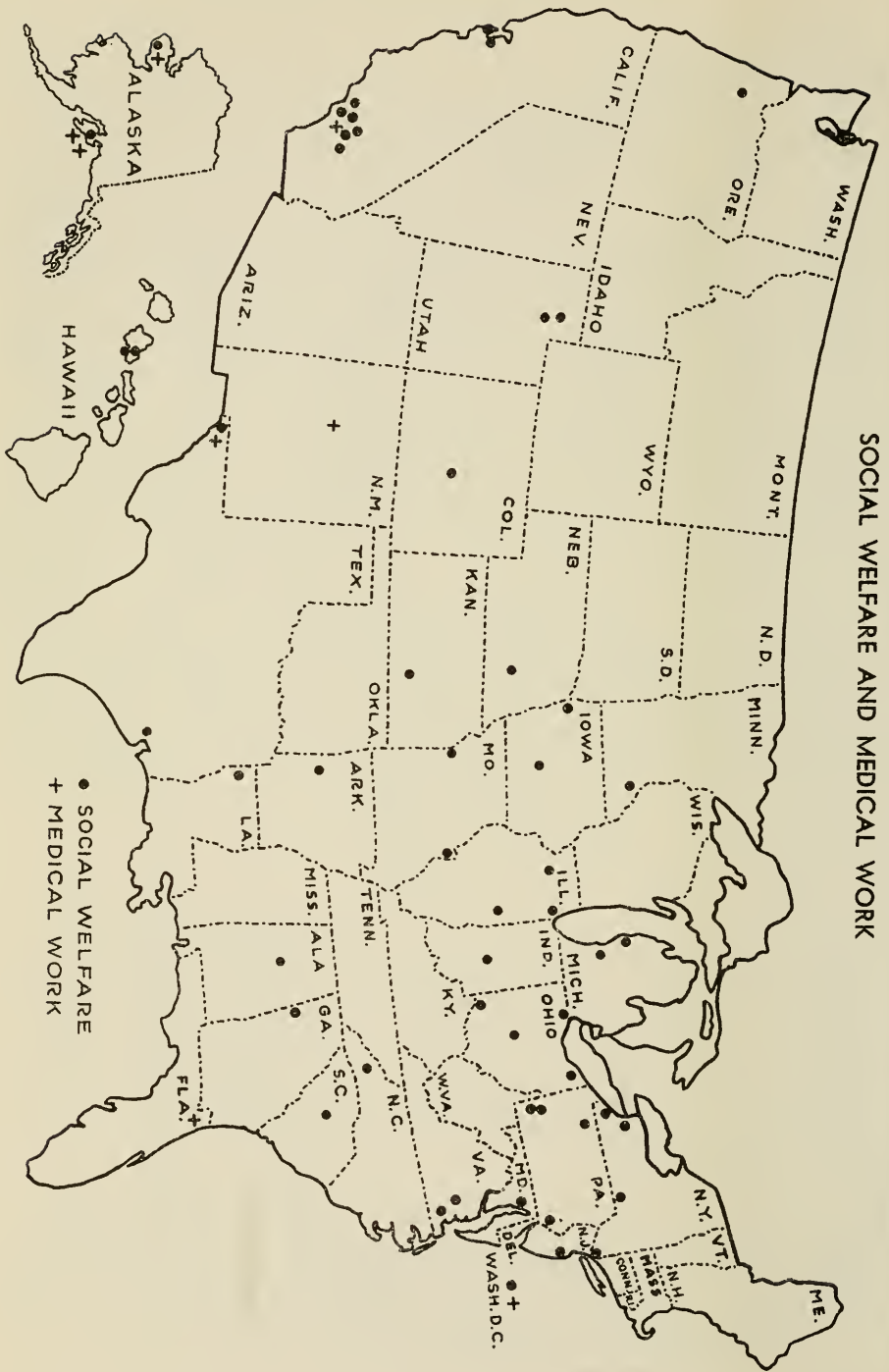

SOCIAL WELFARE AND MEDICAL WORK



# Social Welfare and Medical Work

EMMA BURRIS, *Executive Secretary*

**T**HE MISSION of the Woman's Division of Christian Service, through the seventy-six projects included in Social Welfare and Medical Work, manifests concern for young women in cities, retired people, and children deprived of living in their own homes, and in a medical ministry to people of all ages, classes, and races. The witness is given through the life and program in the institutions. Twenty-seven residences served 5,760 young women last year in twenty-five cities.

Four retirement homes provided for the needs of nearly 200 deaconesses and missionaries who served their fellow men for many years. Two other homes for older people served almost 200 guests.

Thirteen children's homes ministered to the physical and spiritual needs of approximately 900 children. (One additional home is administered under Town and Country Work.) Eight hospitals gave help in time of need to 33,262 patients.

## Residences for Young Business Women

### *Preparation for Homemaking*

The church has a responsibility to help prepare young people for marriage and family life. In this, Methodist women render a significant service by maintaining twenty-seven residences where there are social rooms for entertainment and opportunities for meeting other young people. Counseling and programs on various phases of the art of homemaking are provided. Emphasis is placed on Christian conduct and a homelike atmosphere.

Miss Hazel Cooper, director of *Business Girls Inn*, Shreveport, Louisiana, reports that of the eighty-six girls who have lived in the Inn, twenty have married and established homes within the year. In their reports residence directors mention the happy marriages and the appreciation of the young wives and husbands for the understanding and helpfulness of the staff.

Mrs. Wilma Corder, director of *Flower Esther Hall* in Toledo, Ohio, reports the satisfying experience of witnessing young women being received into church membership. To be instrumental in the Christian development of young women is rewarding to the residence staff. Worship services and Bible study give many young women training in conducting worship services and family devotions.

Mrs. Lewis Dubard, director of *Killingsworth Home*, Columbia, South Carolina, writes: "It is here that many girls find a haven from loneliness in the city, a listening ear for their problems and joys—here they become mature adults able to face the complexities of a fast changing world because the women of Methodism are having a part in providing a home like Killingsworth."

### *Increased Facilities Needed*

*Alma Mathews House* in New York City is an example of enlarged services. By purchasing an adjoining building, this residence has doubled its capacity. It is more economical to operate this home with the increased number of young women.

Miss Hazel Lovell, who retired after six years as director, deserves high praise for the work she did in directing the expanding program during the renovating and remodeling period. Miss Lovell says: "Many things were very gratifying, but the kindness of the staff at headquarters, the local board of directors, and the

companionship and affection of the girls made this the most gratifying experience of my life."

A former resident expressed her appreciation in a letter to Miss Lovell. "Without realizing it, you and the girls I knew at Alma Mathews inspired me to do something for others. When I graduate I shall teach handicapped and retarded children. I can't wait until then!"

*Iowa National Esther Hall*, Des Moines, has plans drawn to increase the services of this splendid residence from a capacity of 85 to approximately 130. The long list of applicants indicate that young women seeking employment and vocational training look for a residence in a strategic location where protection and guidance are given as they move into the responsibilities of adult life. Mrs. J. W. Hopkinson, the director, and the local board envision the added rooms and improved facilities as a great advantage to accommodate many more of the girls who must now be turned away for lack of rooms.

*Eva Comer Home* in Birmingham, Alabama, is looking forward to its new building with an increased capacity. This residence has high standards for facilities and services to young women who need opportunities of development in a Christian atmosphere. One girl said, "The ideals that were always kept before us helped me personally. They also helped me appreciate the work of the church."

Plans are being made for the work in Cincinnati, Ohio, where *Friendship Home* will be closed by the extension of a traffic thoroughway and *Esther Hall* is in need of larger space for a more effective program.

*Young Women's Cooperative Home* in Houston, Texas, has plans for a new location and larger facilities to meet the needs of many young women coming into this fast-growing southern city.

*Wilson Inn* in Richmond, Virginia, is greatly in need of expanding to meet the demand for well-operated residences for business girls who come to make their home in the city.

*Mary Elizabeth Inn* and *Gum Moon Residence* in San Francisco have served effectively through the years. Both are interracial and international in character. Most of the residents of Gum Moon, in the heart of Chinatown, come from an oriental background. Miss Fae Straley and Miss Ruth Doi direct its well-planned program of social and religious activities.

Mary Elizabeth Inn, the largest of the Woman's Division residence halls, with a capacity of one hundred, has been much improved in order to keep the building up to high standards. Mrs. Ida Ragland, the director, maintains a fine program.

*Friendship Home*, in Buffalo, New York, has had a good year, but this home is faced with the necessity of moving because of changes made by the City Planning Commission. A larger and more nearly self-supporting residence is needed. This home affords young women an opportunity to continue their education while working to pay their expenses.

Improvement in the facilities and services are reflected in the reports of *Esther Halls* of Philadelphia, Salt Lake City, and Ogden, Utah, and Indianapolis, Indiana, as well as those of *Shesler Hall* in Sioux City, Iowa, and *Susannah Wesley Hall*, Newport News, Virginia.

*The Methodist Residence for Young Women* in Pittsburgh provides an

opportunity for girls to live in a Christian atmosphere while adjusting to a new job in the city. Many of them take advantage of additional education and are active in the local churches.

*Business Girls' Lodge* in Baltimore has an international atmosphere as girls from other countries become residents.

### Retirement Homes for Missionaries and Deaconesses

*Bancroft-Taylor Rest Home*, Ocean Grove, New Jersey, has a new infirmary. Replacing the two old summer cottages which had been converted into an infirmary many years ago, a modern wing has been added to the main building to care for thirteen patients and three nurses. What a blessing this addition will be to those who obeyed the command to go into all the world and preach the gospel. The highlight of the year was the dedication of this new infirmary in April, 1958.

*Robincroft Rest Home*, Pasadena, California. Robincroft's eighty-five residents, all of whom have spent many years of Christian witness as deaconesses or missionaries of The Methodist Church, are continuing to witness through their good works in local church and community activities.

Miss Cynthia Brooks became director following Miss Mabel Metzger's departure to open the new Brooks-Howell Home for retired missionaries and deaconesses in Asheville, North Carolina. Miss Brooks writes that she often thanks God for the privilege of serving in such a beautiful home, working for and with the wonderful women who reside there.

*Thoburn Hall Infirmary*, located on the Robincroft grounds and serving both Robincroft and Thoburn Terrace patients, is a dream fulfilled. More than thirty patients have received tender, loving care during the year. Some have remained for permanent care, while others have been in for short illnesses. Those now in the infirmary and all potential patients in these two homes are deeply grateful for the love and thoughtfulness of Methodist women for the retired workers. When discouragement comes, they smile and say, "God's grace is sufficient—our lives have fallen in pleasant places. Yea, we have a goodly heritage."

Life for the sick has been brightened by the friendly services of staff, other residents of Robincroft, and friends of the home.

*Thoburn Terrace*, Alhambra, California, serving retired missionaries and deaconesses, was studied by a student in Social Research at Los Angeles State College. She wrote: "Anyone who has been in elderly people's homes where the residents seem stagnant and overcome by inertia should visit Thoburn Terrace. One gets the feeling of a Grand Central Station's atmosphere with everyone constantly going somewhere and doing something, not aimlessly but with a purpose."

It is interesting to note that every woman except one 98-year-old resident leaves the premises once a day or more. Miss Mildred Hewes, the director, recognizes that life is lived to its fullest as the Thoburn Terrace family continues to serve Christ through volunteer work and by living the precepts of selflessness that they taught during the years of active service.

*Brooks-Howell Home*, the newest residence for retired missionaries and deaconesses, located in Asheville, has only eight guests in the existing residence on property purchased for the new retirement home. There is a waiting list of over fifty applicants. How greatly the new building is needed! It is regrettable that sufficient funds are not yet available for its construction.



Each new resident has been welcomed by the churches and friends of the home in Asheville. Helpful service has been given by these retired workers through various church and community activities.

### Conference Homes for Older Persons

*Beulah Rest Home* in Oakland, California, and *Methodist Home*, Salem, Oregon, projects of the California-Nevada Conference Woman's Society and the Oregon Conference Woman's Society, have served older people for many years. Beulah Home, as it is now known, will celebrate its fiftieth anniversary in 1959. A new wing consisting of eighteen rooms is under construction.

The Methodist Home in Salem, Oregon, has added a new wing for residents and a chapel named in honor of Mrs. Louise Bunch, who was a member of the Board of Missions at the time of her death in 1955 and Mrs. Beulah Faber, former secretary of the Wesleyan Service Guild for Western Jurisdiction who lost her life in an automobile accident in 1956.

### Children's Homes

The fourteen children's homes supported by Methodist women provide a vital resource to family life. Many children and their families were helped to such an extent that the children could return to their own homes or to foster homes. Each child seems to say: "I am the child—all the world watches to see what I shall become. You hold in your hand my destiny. Train me, I beg you, and I will be a blessing to the world."

*David and Margaret Home*, LaVerne, California, is truly a resource to many families in difficulty. During the year, 104 children and their families were benefited by this home. Twenty-six children returned to their own families, four have gone to foster homes, two entered the armed services, two married, and three have gone to other institutions. Children at this home are from various racial and cultural backgrounds: Indian American, Chinese, Mexican, American Negro, and white. They are learning through Christian love and teaching that they can live in harmony and be helpful to each other. Five children have become members of the church and many others obviously have become very interested in church activities and in the religious program in the home. Thirty-five children spent a week in Camp Snow. Camping and deep-sea fishing have been made available to the family at David and Margaret Home.

*Frances DePauw Home*, Hollywood, California. Girls of Spanish-speaking parents, many from Mexico, find rich and rewarding experiences living in this home and attending public schools and churches. All participate in the social, cultural, and religious program of the home.

*Mothers' Jewels Home*, York, Nebraska, paid tribute to Mr. and Mrs. J. N. Smith, who retired in the spring of 1958 after twenty-four years of devoted service to the many children who lived in the home. Dr. Richard W. Miller, formerly on the faculty of Garrett Biblical Institute, is giving this home vigorous leadership. An active board is evidence of the desire of local people to give the best possible services to children and their families.

*Peek Home*, Polo, Illinois, is inaugurating a foster-home program to insure better services to children in northwest Illinois. The case work department is expanding, and children are making a better social adjustment. Mr. Elwin



Matthews, the director, reports that four children have been able to return to their own families, thus making it possible for Peek Home to serve other troubled children and their families. Plans for a children's cottage to be built with Week of Prayer funds are being developed.

*Ethel Harpst Home*, Cedartown, Georgia, has served 124 children during the year. The average population is approximately 96. The program has been enriched by the addition of a teacher, Mrs. Carol Lacy, for the retarded children and those with speech difficulties, and Mrs. Irene Frederickson as case worker. Rev. Keith Loveless reports that the children have developed socially, morally, and intellectually.

*Spofford Home*, Kansas City, Missouri, serves disturbed children. Mrs. Hester Mary Sheneman, the director, states that we must not lag in our progress toward the good services that should be provided in a residential treatment program. Methodist women take pride in this pioneering program.

*Cunningham Children's Home*, Urbana, Illinois, is taking stock of its program. A survey is being made by a staff representative of the Child Welfare League of America. Mrs. Merle English, the director, the staff, and the board want to know the very best methods of serving children, in order to be worthy workmen in the building of the Kingdom of God. Comments from the children in casual conversations with adults have included: "The best thing that ever happened to me was when I came to Cunningham to live." "If I cannot live at home, I would rather live here than anywhere." "I wish everybody treated kids like they are treated here."

*Jesse Lee Home*, Seward, Alaska, ministers to children of various backgrounds—Indian, Eskimo, Aleutian, and Caucasian. Children with physical handicaps are included in this family and find help in developing to their fullest potential. Mr. Thomas Rutledge, Jr., the director of this home, was commissioned as a home missionary at the Fifth Assembly in St. Louis.

### Community Service Programs

*Mothers' Memorial Center* in Cincinnati makes its Christian witness through a day-care program. Parents of young children, who must leave their homes to work, are fortunate to have their children under the guidance of Christian workers. Miss Lucile Holliday, the deaconess director, is a source of inspiration to all who know her. She is sensitive to the spiritual as well as the physical needs of the people and gives help and guidance. For the new day-care center to be erected with Week of Prayer funds, she envisions a small chapel or prayer room. Parents bringing their children like to stop to read the Bible or the devotional material that is always available.

A trip to see some unusual services would take one: to the *General Hospital of Southern California* in Los Angeles, where Doris Price, a deaconess, serves patients through chaplain service; to San Francisco or Oakland to see another deaconess, Ruth Gress, directing a program of English classes for neighbors from the Orient, assisted by volunteer teachers from local churches—friendships are formed, life becomes more abundant for all as Christ's love is made known; to Hawaii to see deaconess Martha Almon teaching English and sharing the Christian message with a group of Hawaiian Japanese who have children in college and want to communicate with them in English. Miss Almon may be found directing the Christian education program in one of the fast-growing churches of Hawaii. This trip may extend to Windham, Ohio, where another deaconess, Doris Rhodes, directs a recreation and group work program in a housing project. Through worthwhile

activities, the sharing of ideals, and helping people know their needs and the value of church attendance, this community is improving its standards of living.

For a very long trip one may visit the *Lavinia Wallace Young Community Center* in Nome, Alaska. How rewarding it would be to see Eskimo and white children and adults sharing in the classes, the recreational program and worship services, or working together to make their community a better place in which to live. Miss Esther McCoy gives valuable leadership in the work of this pioneer community center in Alaska.

A trip far to the south would bring one to El Paso, Texas, for a visit to *Houchen Settlement* with its day-care program and *Newark Conference Hospital* with its clinic program. These services, with the El Buen Pastor Church, form "Friendship Square" as they combine their efforts in Christian witnessing.

*McCarty Center* in Cedartown, Georgia, thrills visitors as they watch deaconesses Helen Carter and Velma Grier in kindergarten or in clubs for children and adults. Cooperation and services are being extended and racial barriers broken down through Christian witness and service.

### Health Services

Methodist women have made an outstanding contribution in the field of health in the new state of Alaska. Since the turn of the century doctors and nurses have ministered to the needs of their fellow men in this great land. The program has changed with the changing needs.

For many years *Jesse Lee Home* had as its director Dr. Albert Newhall, who ministered not only to the physical and spiritual needs of the children of the home, but also to the people along the Aleutian chain, on which the home was first located, and to the seafaring people who came to him for medical care. When *Jesse Lee Home* was moved to Seward in 1925, a health program in the home was continued. A request was made that the nurses from the home operate a hospital for the town, and thus for thirty-three years *Seward General Hospital* has been operated under the auspices of Methodist women. Local citizens have now become more active in the operation of the hospital.

### Progress in Control of Tuberculosis

Following World War II, tuberculosis was rampant in Alaska, and there were few facilities and personnel to fight this dread disease. The Commissioner of Health of Alaska appealed to the Woman's Division to lease the old Army hospital and barracks near Seward for a sanatorium. The Woman's Division accepted the challenge and in 1946 opened *Seward Sanatorium* with 150 beds in the abandoned Army buildings. Many lives were saved, and the spread of tuberculosis was checked to a great extent.

Patients came by dog team, skin boats, airplane, automobile, bus, and train and steamship, for now there was hope of getting well again for all who could be admitted. They came from faraway Point Barrow in North Alaska—from Wales, the nearest point on the mainland to Siberia—and from the Aleutian chain. Caucasians, Eskimos, Indians, and Negroes of all ages came seeking health. In addition to meeting their physical needs, a Christian ministry brought food for the spirit and courage and comfort.

The need for vocational rehabilitation to give patients added incentive for getting well and to provide a way to earn a living was recognized and a program

was developed. What a blessing this proved to be! Especially for an Eskimo like Mr. Weimark, who could never return to his life of fishing and hunting. He, with his wife and one child from Wales, had waited for a year before space was available. Three children had been sent to Jesse Lee Home and thus escaped constant exposure to tuberculosis. After treatment and vocational training as a bookkeeper, this man and his family were reunited and he is able to support them. They make a vital contribution to the life of the community and to the church.

*The Wesleyan Hospital for Chronic Diseases* replaces the old Seward Sanatorium. Its capacity is much less—only thirty patients. This new hospital was made by converting the nurses' residence (Wesleyan Service Guild Nurses' Residence) into a hospital.

*Medical Mission Dispensary*, Boston, served the North End section of Boston since 1895, making a valuable contribution through the years. As other medical facilities have been developed to serve the health needs of this area, this work was terminated in June, 1958.

*Maynard-MacDougall Memorial Hospital* is located in Nome—just below the Arctic Circle in Alaska's far west. This is the only hospital serving both Eskimo and white patients west and north of Anchorage and Fairbanks—a vast territory for a 30-bed hospital. It is a busy place, ministering to residents of Nome, missionaries, schoolteachers, miners, government officials, military personnel, natives from the villages, and men building and maintaining the radar "early warning" stations along the coastline. Thus this hospital is part of our national defense.

Mrs. Opal Catlin, the administrator, and Dr. William A. Woodcock, medical director, and the staff carry great responsibility for the health needs of such a vast territory. They are assisted in the religious program by the Methodist minister who is the hospital chaplain. The hospital advisory board is composed of leading citizens of Nome, who give valuable assistance in the operation of the hospital.

More hospital beds needed! This is the cry heard in every city. *Brewster Methodist Hospital*, Jacksonville, Florida, has added a new wing for chronic diseases to accommodate more patients. *Bataan Memorial Methodist Hospital*, in Albuquerque, New Mexico, is in the process of adding a new chronic disease wing to accommodate additional patients. In the near future, *Sibley Memorial Hospital* in the nation's capital expects to break ground for a new and enlarged hospital and school of nursing building near the American University campus.

Each of these hospitals makes its Christian witness as it ministers to people of all racial groups. Brewster Methodist Hospital serves a large Negro population, but has many interracial aspects to its program. This hospital makes an outstanding contribution to the improvement of race relations.



## Town and Country Work

L. CORNELIA RUSSELL, *Executive Secretary*

**T**WENTY-SEVEN new workers have been appointed to Town and Country projects for the coming year. But—twenty-nine were lost. The net loss of two, then is added to the twenty vacancies of last year. It is significant that twenty of the twenty-seven, including ten U.S.-2s, are completely new to the Woman's Division. These have been assigned to every phase of Town and Country Work, which includes community centers, children's homes, work with Indian- and Latin-Americans, and rural work. Whether they are a part of a team in an institution or individual workers in the rural church and community program, they have opportunities to help individuals, groups, and oftentimes total communities to know more of the Christian way of life.

The rural church and community program, one phase of Town and Country Work, includes more than seventy projects. The rural worker is usually assigned as an individual to a geographic area, but she does not work alone. She cooperates with ministers and lay people, through the church program, and with civic and community agencies to bring enrichment to the total community and an enlarged social concern and world vision to the church. One worker describes progress toward these aims in the following words:

"When you have reached the point where the line between your ideas and the ideas of those you are trying to guide becomes indistinct, you are accomplishing your aims as a rural worker. When someone says 'Why don't we . . .' and indicates a course of action you urged unsuccessfully months before; when you have not reminded a group to attend a certain meeting or plan a new activity and you find they have gone ahead and done these things by themselves, without your instigation, that is progress."

Here are contrasting situations in which the workers are involved. One writes: "The people are active, enthusiastic, and very cooperative. They seem to want to reach the highest possible goal. New ideas and opportunities are a challenge which they readily accept. Because of the splendid cooperation of the district advisory committee, the ministers in the area, and the local people we have been able to have a very successful year."

Another describes a part of her circuit as "one of the most immoral, sin-possessed communities I have ever known. Illegitimacy, drinking, and dope addiction are rampant. And yet the people are not poverty-stricken. No family is completely without funds, but the actual wealth (such as it is) is in the hands of the 'aristocrats,' who own much of the land and fight prospective industries. The two churches that 'serve' the people are ineffective." The worker feels that a church with a full-time Methodist minister could become the salvation of several hundred people. "But as it is," she says, "at least 700 men, women, and children can expect nothing more from life than what they see—drinking, adultery, stealing, and cursing."

Most of the Town and Country Work situations fall between these two extremes. "You might find a worker," writes one, "attending a revival service, playing softball with a group of youngsters, teaching a men's church-school class, hiding behind a Halloween mask, leading a Woman's Society study course, visiting in a hospital, driving a group of young people fifteen miles to a subdistrict meeting, leading devotions at a PTA meeting, making a paper bag puppet for a children's story hour, leading group singing, washing her car, showing slides or a filmstrip, directing a play, typing a vacation church school program, attending a funeral, sharing her Christian testimony, or picking herself up off the floor during an MYF skating party."



Besides the usual activities of a rural church and community worker, new approaches are devised by some. "The Church Out-of-Doors" was a workshop for leaders interested in rediscovering the out-of-doors as a setting for spiritual experiences. Held in a campsite setting, it included demonstrations of worship, recreation, nature crafts and studies, and outdoor cooking. A community near a lake enjoyed a Galilean Service, carefully planned and rehearsed and beautifully carried out. Living Christmas scenes were spotlighted on a church lawn. A Vigil of Prayer was held on New Year's Eve, a junior day camp in the summer, and a rhythmic choir was trained. These activities are usually well publicized by artistically illustrated mimeographed announcements.

### Witnessing Through Sight and Sound

Many workers find their musical talents and training a means of bringing individuals and groups into touch with the church. One tells of singing with a choir which "actually is not a choir but a group of people of all ages who enjoy singing. None of them knows music, so we are not striving for perfection. Our main task is to learn new hymns and teach them to the church congregation. It is surprising how few hymns rural churchmen know."

A seventy-five-member chorus has been trained by the group worker in a rural center at a public school which has no music teacher. "The performance of the chorus has drawn the attention of the county superintendent of schools to the needs of that school, and plans are now in the making to furnish a music department and an adequate teacher for it. In April this chorus was presented in a half-hour television program over a Mississippi station. On the program the staff of the rural center was commended for its good work in both the immediate and surrounding communities and counties. The sponsor asked the worker to prepare another program for presentation in the fall." She also teaches piano classes, with the result that while two or three years ago she was trying to serve as pianist for many churches, now ten of her students are able to play for regular worship services and four others for their church schools.

From West Virginia a worker reports: "The children in one of the churches had never sung anything but old-fashioned revival hymns. We have recently been using *Sing, Children, Sing*. The woman who has been directing confessed that though at first she thought the songs terrible and used them only because I had suggested them, she has grown to like them better than the others. To hear her say that was reward enough for all my efforts."

Other methods of presenting new ideas are through the use of filmstrips and skits. Finding the church-school teachers really eager to do something other than read the lesson Sunday after Sunday, a North Carolina worker borrowed a projector from the local high school and showed the filmstrips, "The Teacher Prepares" and "The Teacher Teaches." After each showing there was discussion of how to put into effect some of the ideas presented in the films. Soon better seating arrangements were tried, and bulletin boards and pictures began to appear in the classrooms.

"Well, since the May program is a pledge service, we might as well skip it. You know these ladies, they don't want to pledge to do anything." But finally the decision was made that it *might* be possible to have the program, and the parts were given out.

"The presentation of a skit was new to the Society, since most of the programs are read. Everyone listened with interest and as the time came to sign the pledge cards they were ready, because they understood the reason for it. We came to the altar for our closing prayer of dedication—another new experience for these

women. As we were leaving one commented, 'I'm so glad we signed the pledge cards. Now we have dedicated our money to God and it really means something.'

### Witnessing Through the Printed Page

There is more than one way of introducing new methods. Knowing that the church school literature used in the area was inadequate and that one community had no church school, a worker secured enough Methodist literature to supply all the Methodist families in that community. She visited the homes on Sunday afternoons "in order to talk to both parents and tell them what I was doing, where I got the literature, and what I hoped to do with it." She did not take it into the house, but when they asked to see it she invited the family to go with her to her car, where she handed it to them, not in a package, but piece by piece, for each person in the home, giving a thumbnail sketch of what each contained. Then she talked with the parents again, suggesting that they set aside an hour every Sunday to call the family together and have church school. Out of twenty-one families visited only one person did not at least look at the material. The result was the organization of a church school, after teachers and officers took leadership training, with an attendance of seventy.

A worker in Pennsylvania brought a *Junior Group Graded Quarterly* to vacation church school and showed it to the woman who was to act as dean of the school.

"Later she asked me if the material I used for the children's worship period was from that book, as she thought it was very good. When I said yes she asked if that was the material they should be using in church school. Realizing that the whole school was incorrectly graded, she invited the worker to meet with the Commission on Education and help regrade the school and secure the proper literature. This all came about because a *Junior Quarterly* 'just happened to be there for them to see.'"

### Witnessing Through Teaching

Some of the most valuable work accomplished during the year is in the vacation church school program, through which church people come to know the rural worker better and learn more of what she has to offer. New leadership is discovered and present leadership improved. Children not reached by church school are often reached by the vacation church school, and parents who may otherwise never step inside the church will at least come to the school's closing program, when urged by their children.

"Our church membership is too small. How can we have a vacation church school for no more than six or eight children?" The speaker was a man who finally agreed to teach the juniors for a limited time—not for the long periods suggested. "You'll have to plan a lot of recreation and activities to take up the time," he added. So well-planned and comprehensive was his teaching, however, that it was almost impossible to find time for *any* recreation or activities. The eight or ten boys and girls sat spellbound, readily following his every suggestion. On the closing day he announced, "We must have another school next summer!" And soon after Christmas he wanted to know when the specific planning could be started.

One vacation church school in Georgia opened in brand new church-school rooms. To make this possible two "work days" were held at the church. The first Saturday the roof was put on and the windows painted. The next week the

windows were put in, doors hung, and sheets put up to partition off classes, and furniture was borrowed from another church. The women brought picnic baskets and there was much fun along with the work.

### Witnessing Through Community Concerns—Economic and Civic

The paramount problems are not economic ones in all the areas where workers are striving to enrich lives. A U.S.-2 writes:

"The most unusual aspect to me is the fact that this is not an extremely low economic area nor is it one of gross ignorance, although the level of education is low in some instances. The people generally use the latest farm methods, have fine gardens, know the newest methods for freezing corn and peas, but they are years and years behind in their church life. The pattern is to go to church on Sunday, and that's it."

However, other workers have a different story. When a cotton mill or a coal mine is closed down, temporarily or permanently, it means tragedy. In one such situation the worker writes that the pastor, once a farm boy who had also worked in a cotton mill, has been successful in preventing discouragement.

A number of significant accomplishments in the churches on an Alabama circuit are attributed to the fact that the approach was changed to meet the needs of the people.

Most of the women are employed in small garment plants and many of the men are also working in town, doing a little farming when they get home at night. We changed the time of meetings and put our emphasis upon the Lord's Hour rather than the Lord's Acre. One of the first facts one learns about this county is its rapidly decreasing population. Many are leaving the open country areas and moving into town, while others are going North to find employment.

Another reports that a changing economy has added to the difficulties of the rural church and community.

Farmland is rapidly succumbing to the growing pulpwood industry and its need for crops of pine trees. Farming now is mostly cultivating just enough food crops to provide for the family, poultry, or livestock. More and more rural families are depending on the towns and cities for their incomes, with both the man and his wife employed in a larger community nearby. Under these circumstances any effort to improve the influence of the church in a faltering community must be a long-range project. Our immediate efforts have consisted of bolstering the organizations in the church and community and reactivating some that have ceased to function. Improvements have been barely noticeable. Yet we know that all is not in vain when a parent glowingly thanks the rural worker for caring enough about the children in the community to drive twenty-one miles each week to meet with the MYF group; and when one adult continues in her efforts to keep a needed church school alive because she realizes that in this Christian endeavor she has the support of the pastor and the rural worker.

"In this coal mining region," writes another, "the people are on the move for economic reasons. Since there is no other major occupation, many people are migrating to other parts of the country to secure jobs. When mothers go to New York to do domestic work, a tremendous problem is created, because the children (and what coal field home does not have children!) are often left to shift for themselves." In spite of these facts, the churches have made progress: the worker has been able to organize four MYF groups and a choir, set up four commissions in three churches, start additional sessions in four, and conduct five



vacation church schools. And the churches have contributed to the Morristown Junior College Food Rally.

"There is so much to this business of helping people to see that Christianity is to be lived daily and not just in that hour on Sunday. I've been concerned about the conditions under which some of our laboring people have to work. Just where the church can point toward human dignity is a matter of importance in every community. It takes a long time for the worker to get on the inside of isolated situations and into a position where she can do something about them. Even then it is a slow process. Because every individual is made in the image of God he is worth every effort we can make. I have been pondering possible actions that could be taken to clean up our slum situation, but solutions are not easy. It is a part of my responsibility as a church and community worker to do something, and we have made progress, but much remains to be done." It will be interesting to see what steps the deaconess who made this report decides upon taking. Her success in other undertakings has been the result of careful planning and preparation.

Promoting the formation of a Civic Improvement Association led to what might be classified as political action. A settlement located in a small coal-mining community was becoming increasingly dissatisfied with the limited service it was able to give. Though the program for children and young people was well attended and enthusiastically received, the workers questioned its long-range effectiveness. On the street, the youth were confronted with the drinking, gambling, and immorality of a town characterized by civic indifference and political corruption. The story of the settlement's efforts to arouse the citizens to the point of forming a Civic Improvement Association is too long to be included here, but as a result the incorporation of the town and the election of men and women of integrity as civic leaders came about in August, 1958, with nearly 100 per cent of eligible citizens voting. The association is continuing its watch on the conduct of the new government, and many improvements in the appearance of the drab mining town are taking place.

The preceding paragraphs point out the handicaps under which the rural church and community program is carried on in many areas. Often through a group ministry help can be given that gets at the root of the problems. In a coastal area of Maine, where people make their living from the sea or the woods rather than from farming, a group ministry of eleven churches has an economic development committee. With the help of an industrial relations chaplain a study was made of the area. As a result, the possibilities for new business, small industries, and cottage industries were explored and additional credit sources are being investigated. A new outlet for white cedar is being sought. The personnel of the Rural Development Program working in the area appreciate the fact that a church group is deeply interested in their efforts. The deaconess has been asked to serve on the county committee's newly set up subcommittee on human resources, representing the Protestant churches. The Rural Development Program, described in the *Eighteenth Annual Report*, continues to reach more regions where for one reason or another farms are unprofitable and other employment lacking. Here is where the church and the government, through the Department of Agriculture, cooperate in helping the people themselves to draw upon available resources to increase their income.

### Witnessing Through Meeting Special Needs

From a community center in Pennsylvania comes the story, which is similar to a number from other sources, of a retarded seven-year-old boy, deaf from birth and hence almost completely mute. There have been home problems.



A psychiatrist advised guidance which sympathetic parents would find difficult to give so the boy was sent to the center's kindergarten. "His presence," writes the director, "created problems, calling forth pity and requiring patience. But as he received individual attention he began to respond, first with a happier attitude, then with heroic efforts at speech. At the end of the year the parents and the psychiatrist were amazed at his progress. This experience was not detrimental to our kindergarten. The other children entered into the situation with greater helpfulness and unselfishness than we thought possible with pre-school children, and we are certain that through it they, as well as we, gained valuable traits of character."

"You can read this, but many people in this county cannot." These words introduced an invitation to attend a literacy workshop at a Texas community center near the Mexican border. The two-day workshop was conducted in February by Dr. Richard W. Cortright. It was sponsored by the Wesleyan Service Guild of the Anglo church as *action* from their study on "Christ, the Church, and Race." Thirty-six people, including Anglo, Latin, and Negro leaders, enrolled and the expenses were met from the proceeds of a Mexican supper served by the women of the Boy Scout Committee. English classes were started at the center immediately after the workshop, with forty-three adults enrolled. On June 17 impressive commencement exercises were held, when certificates were presented to sixteen Spanish-speaking citizens. The volunteer teachers included college students and retired and active public-school teachers. Dr. Cortright, who was working on an article for *Life* on the literacy program in Texas, stated that the program in this center was the best that has been conducted in the state of Texas. In early September adults from towns twenty-five miles away were registering for the October school.

### Witnessing Through Summer Service

More than thirty college young people and several teachers served in Town and Country projects for six to eight weeks for a small salary. They were so intrigued by their experiences that at least seven want to serve again next year. Several have decided definitely on full-time Christian service. While the workers with whom they served wrote about things the youth accomplished, they themselves stressed the effects upon their own lives. A few excerpts from their glowing reports follow.

"The summer experience is one I will never forget. As I look back on the weeks in which I did so many things (from cleaning the church to teaching a Woman's Society study course) I do not want to forget a single minute. By living and working with the people I learned so much. My way of thinking has been changed and I understand so much better the actions of others."

"I found that people are basically the same everywhere. I had always heard this, but now have had it proved to me. Every day I find things that the experiences of the summer have shown me that I did not even realize I had learned. I wish every student could have this experience of serving with intelligent, interested, and inspired Christian adults who are working with and for the people to improve the total community life."

One girl assigned to an institution reorganized the files and brought the bookkeeping up-to-date as well as teaching the girls to sew and embroider, working in church school and MYF, and acting as relief houseparent.

"The rural people with whom I came in contact and loved so much taught me what it was to share. Through them I realized the need for Christian

workers. The complete giving of myself to Christ by serving others this summer has helped me reach the decision to enter full-time Christian service."

One of the young men wrote: "I can never thank you enough for this summer's experience. I feel that I received much more than I gave. I cannot begin to tell you how much I have grown, spiritually and emotionally. It is good to know that such fine people are vitally interested in our mission program. The Indian may be suspicious of the white man, but the general friendly attitude, the talks in front of the Mission, the jokes we shared, and our worship together will always be cherished in my heart."

### Preparation for Better Witness

A short-term school for rural workers was held at Scarritt College in February, with sixteen enrolled for refresher courses. A four-day Rural Workers' Conference followed, when the sixteen were joined by more than 150 rural workers, chairmen of their advisory committees, conference presidents, district superintendents, Town and Country Commission representatives, and rural ministers. Comments included: "I deeply appreciate . . . a very profitable experience at the conference." A district superintendent. "Thank you and the Woman's Division for the privilege of attending. It was a most helpful program and a privilege to meet the leaders and workers." A conference president. And a rural worker wrote: "The fellowship we enjoyed would have been worthwhile had we not learned anything. But we had both the fellowship and the learning." Out of the conference came the preliminary draft of a comprehensive *Handbook for the Advisory Committees of the Rural Church and Community Program*.

---

This report includes quotations, direct or indirect, from Betty Moss Bailey, Eloise Bough, Coralyn Stayton Bugg, Virginia Courtney, Margaret Grebbell, Marjorie Hanton, Mrs. Augusta Helms, Geraldine Hunt, Jacquelin Lee, Willa Dean Lindsay, Mary Beth Littlejohn, Lillian Manning, Frieda Morris, Rosemary Nixon, Rosemary Scheuerman, Dorothy Wilber, and from McCrum Community Center, Mississippi Rural Center, Scott's Run Settlement, and Southside Community Center. Summer workers quoted worked in California, Georgia, Louisiana, Maine, and Tennessee.

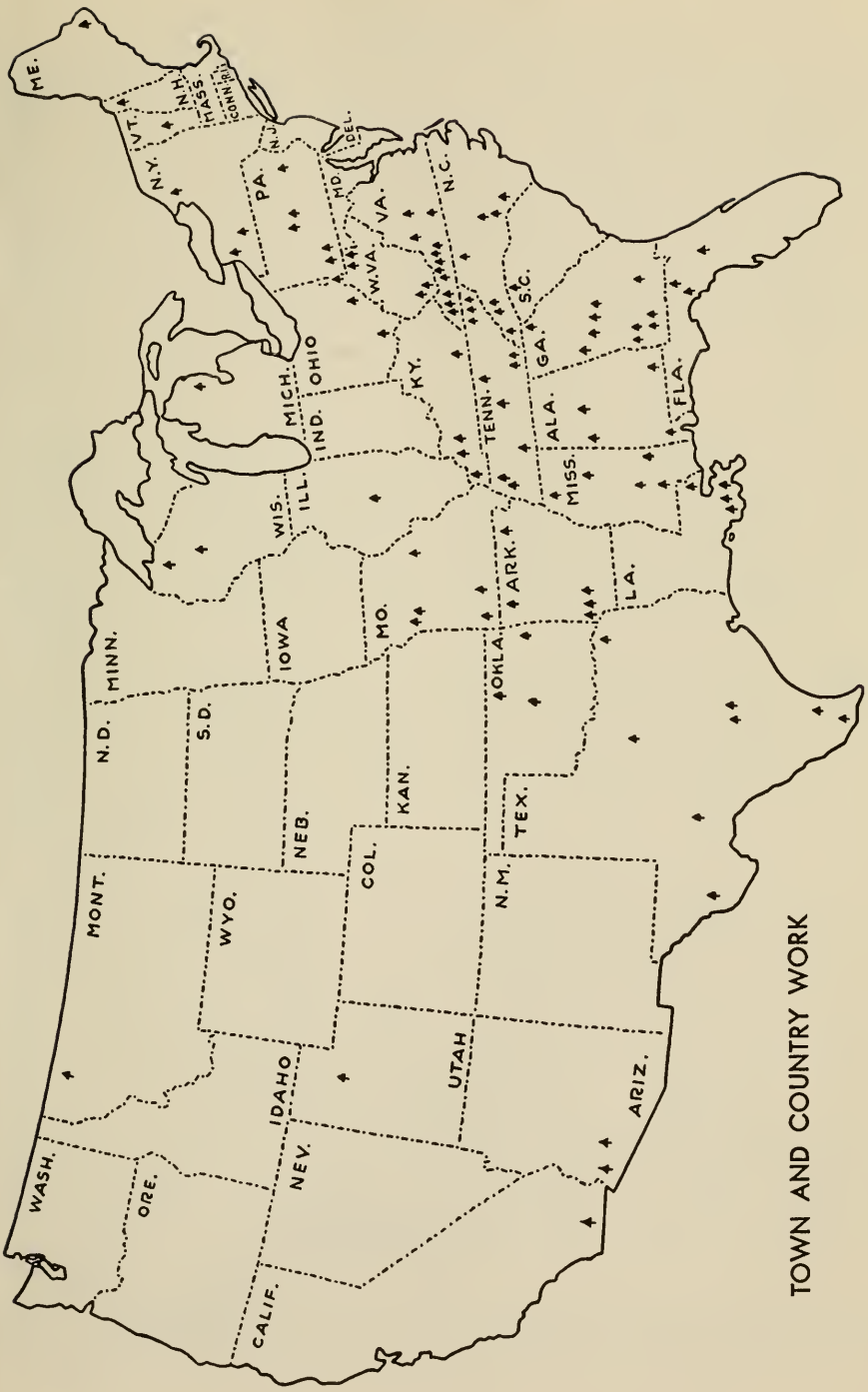

TOWN AND COUNTRY WORK

URBAN WORK PROJECTS

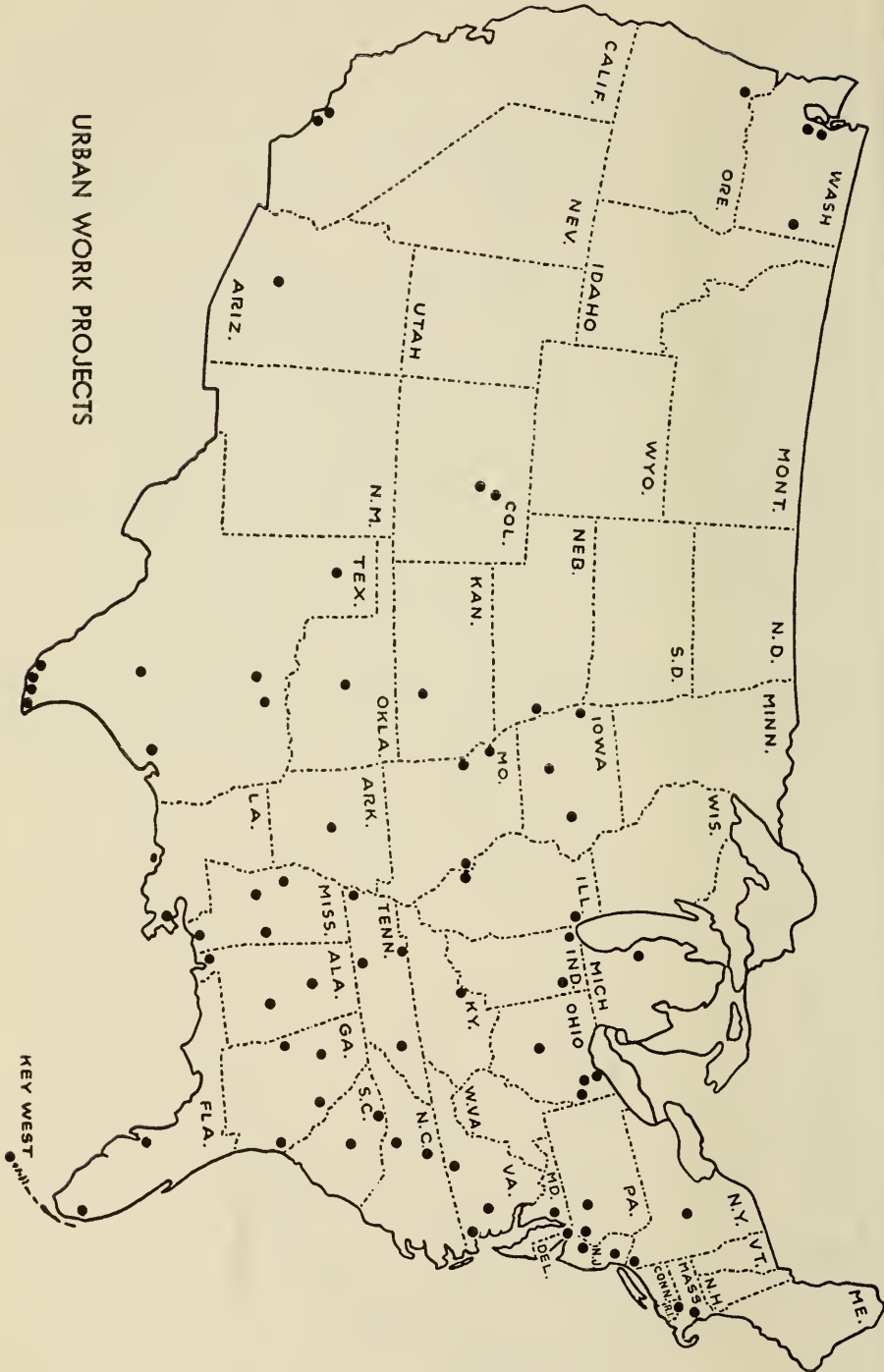



## Urban Work

MABEL GARRETT WAGNER, *Executive Secretary*

**J**ESUS' words, "I am come that they might have life, and that they might have it more abundantly," (John 10:10) still serve as a guide for community centers and settlement houses in setting up goals. Interest in the physical, economic, social, and spiritual welfare of the neighborhood and its families is expressed in many different ways. For instance, the local board states that "*Campbell Friendship House*, in Gary, Indiana, is a nonsectarian settlement. Its purpose is to create a Christian atmosphere in which individuals are helped to discover resources within themselves for the development of character, through a program of wholesome activities, to the end that the best influences of the neighborhood can be expressed and interpreted to the larger community." This is our purpose—this is our mission—this is our witness!

### Some Program Emphases

Work with small friendship groups constitutes one of the cornerstones of a community center program. Nurtured in Christian surroundings, the process known as social group work brings about hard-to-believe results in a comparatively short time. The leader is an important tool but so also is the group. What activities help to prepare individuals to take their place in a democratic society? They are varied, depending on the age of the individual, and run the gamut from kindergarten, scouting, recreation, club and interest groups for children after school through game rooms, charm classes, teen towns, Golden Age and adult education groups.

Two of our community centers have outstanding art classes. Those at *Bethlehem Center* in Memphis, Tennessee, have been held over a number of years. Many of the participants have won awards and scholarships. This year twelve golden keys were awarded during the National Scholastic Art Exhibit. The art group at *Rebecca Williams Community House* in Warren, Ohio, became so large that some had to be turned away! One of the original group, now a fifteen-year-old girl, assists the leader. She won third prize in the junior section of the Trumbull Art Guild Exhibit this year.

There is a continuing need for literacy, English, and citizenship classes, even in this country where we are so proud of our public education program. While acquiring such knowledge, new attitudes and new concepts also will be absorbed. "There is no way to measure man's concept of God except in his attitude toward his fellow man. Our growing concern for all of God's children will surely lead us into a better understanding of our part in the building of the Kingdom of God on earth." This statement from *Bethlehem Center* in Memphis, Tennessee, followed a report on its five-night-a-week literacy program which includes reading, writing, and arithmetic, some in cooperation with the local Board of Education.

For many years the English and citizenship classes held at *Rebecca Williams Community House* in Warren, Ohio, have been serving increasing numbers of the foreign-born. In fact, because of this demonstration of the need, evening classes are a part of the regular public-school schedule—both in Warren and Girard, Ohio. The hope now is that the local Board of Education will provide a daytime teacher, with the community center continuing to provide facilities and recruitment of classes.

Planning activities that will involve the whole family is another program emphasis. This was one of the major recommendations to come out of the self-study conducted at *South Side Settlement* in Columbus, Ohio, under the leadership of

the National Federation of Settlements. Such activities include having a family worker call in the homes, making referrals to proper agencies when help is needed, as well as interest and club groups (cooking, sewing, budgeting) at the center. One of the most important services of the neighborhood center is being a neighbor.

### Special Services in Special Areas

Many of the children who participate in the *Seattle Atlantic Street Center* program in Seattle, Washington, show the effects of casual home training and low economic status. Therefore, it is particularly important that they learn somewhere what is expected of them "in their world of family, neighborhood, and school relationships." Because of certain predominant behavior characteristics which have been observed in such children, two areas of personal relationships are emphasized: (1) a genuine acceptance and liking by the worker, and (2) the type of adult companionship from the worker that will enable the children to acquire the rudiments of acceptable social behavior and some simple play skills. Here skillful trained leadership becomes extremely important.

In October, 1957, the Special Service Project was initiated under the supervision of the director of Seattle Atlantic Street Center. The period of preparatory reading and discussion with the four professional part-time social workers proved invaluable. They were able "to develop positive staff relationships, clarify the role of each worker, and provide a substantial base of understanding, knowledge, and commitment in evolving a program of service with hard-to-reach youth." Four different groups of boys have been helped through this Special Service Project since January, 1958.

The first group of twenty-five boys to be "picked up" were already organized as a social club with parties as their principal activity. A fight with another group brought one of their members into Juvenile Court. In an effort to counteract the bad reputation they had acquired, the boys asked the community center for an adult adviser so they might "get a good name for themselves and the club!" Through concern for the boy awaiting a hearing on possession of a lethal weapon and through response to this request from the others, a working relationship has been established with Seattle Atlantic Street Center. By helping the boys to participate in experiences at the center providing satisfaction in terms of friendship, acceptance, and a feeling of personal worth and status, the worker has been able to help in the modification of antisocial behavior and activities.

The facilities of our community centers are being used increasingly for work with mentally-retarded children. These programs usually are carried on in cooperation with the local Board of Education. A young worker at *Centenary Methodist Community Center* in Nashville, Tennessee, considers the venture into this new area of service to the educable mentally-retarded as her most exciting assignment. There was close cooperation with the teachers of the special classes at the public school attended by the children. The worker also joined the Davidson County Council for Retarded Children. "At the beginning of the program year these groups approached new experiences in a hesitant way, fearful of making mistakes. Now they approach such new experiences with enthusiasm. Many new skills have been acquired such as cooking, skating, and crafts, but foremost they have found there is 'a place in the sun' for them and that someone cares what happens to them."

Another group being served by a growing number of community centers is the Indian American (not American Indian!). "One of our most dramatic experi-

ences has been the responsibility of working with Indian Americans who find themselves being relocated in the public housing project practically across the street from *Kingdom House* in St. Louis, Missouri. We shall need much understanding in helping these new neighbors as they take up the 'first-class citizenship' so long denied to them." The children of *Wall Street Mission* in Sioux City, Iowa, were able to bring alive the home mission study on "Our Indian Americans" in a number of churches. Several centers, including *Neighborhood House* in Omaha, Nebraska, report the many difficulties being encountered by Indian American families in finding jobs, housing, and friendship—even further complicated by having to learn how to live in the city.

### Changing Neighborhoods

With tension, excitement, and the pace of living at today's high peak it would seem difficult, almost impossible to increase them even a fraction of a degree. And yet events in the past year point to the contrary! "Change" has become a stable factor in most of our American cities with such underlying tensions as changing neighborhoods, fathers being laid off at work, hours of work being lessened or shifted. "When Mrs. Jones is concerned about her husband being laid off two days before Christmas," writes the director of *West Side Community House* in Cleveland, Ohio, "we cannot satisfy her needs by offering a sewing class, at least not until we have indicated our concern about her more basic problem: where the next meal is coming from. We must return to the pattern of getting out into the neighborhood to get acquainted firsthand with our neighbors."

Again and again indications come through telephone calls, telegrams, and by airmail that the future plans of a certain community center will be drastically affected by a new highway or housing project or rezoning. These days it is not unusual to read in the newspaper, as the *West Side Community House* director did, that an 825-unit housing project was to be started within the year in that neighborhood. This means an increase of some 600 families or 2,400 people to be served. Almost like moving a small town en masse into the area! Where will we secure staff and facilities to meet this demand?

To name another tension—*Neighborhood Center* in Utica, New York, and *Riddle Memorial Deaconess Home and Center* in Wilmington, Delaware, report population shifts in their neighborhoods during the past year. Economically, property has been devalued. Socially, old families have moved out and new people have brought different and difficult problems with a new challenge. Family life must be strengthened and individuals helped to develop satisfying relationships through group experiences for the well-being of the whole community.

In some changing situations with families moving to new neighborhoods, the result has been extension work by the agency still located in the old neighborhood. *Wesley Community House* in Atlanta, Georgia, has had the experience of being "something old" and serving as an anchor while families are making their adjustment to "something new"—a housing project, new neighbors of a different color, and distress because of the recession. While this report was being written, a telephone call from *Bethlehem Community Center* in Atlanta, Georgia, indicated that the manager of a nearby housing project was saying, "We have the facilities. Can you provide a program worker?"

"Headaches come with any job, but ours is a special kind—a headache about how to do more," according to the director of *Bethlehem Center* in Fort Worth, Texas. A later letter says, "The Public Housing Authority called. We can have



their recreation room five days a week. They want us to help do an educational program with families in the housing area. This is the greatest opportunity yet. We are all excited!" This pattern can be repeated over and over by a growing number of our agencies: overrun by children and young people; hampered by lack of space; limited by unavailability of trained workers and low budgets.

### Understanding Our Neighbors

This moving, changing population gives opportunity for work in still another difficult area, that of building up intercultural, interracial, and interfaith understanding. This ranges from very simple acts to programs complicated by age-old taboos. For instance, the new patio at *Wolff Settlement* in Tampa, Florida, has become a real beauty spot with increasing interest in growing plants. One Puerto Rican upon his return from the island asked permission to plant some flowers he had brought back. Several others asked for cuttings to take home with them.

The staffs of *Bethlehem Community Center* and *Wesley Community House* in Atlanta, Georgia, have met together several times as part of a cooperative in-service training program. Not only were ideas exchanged, but the new relationships established between Negro and white staff members have enriched the lives of all.

Responsibility for serving the neighborhood regardless of cultural or racial background has been the philosophy of the settlement house movement since its inception. Today more than ever this becomes apparent in such decisions as the Board of *Wesley House* and *Lucy Holt Moore Center* in Nashville, Tennessee, had to make several years ago. The old Wesley House building was pronounced unsafe by the City Building Inspector. The community was changing. Therefore, after long and prayerful consideration and study, the Board decided to serve the total neighborhood, both Negro and white. The staff became biracial and enlarged its services to include two housing projects.

At a luncheon given by the Volunteer Service Bureau one of the nominees introduced for "Volunteer of the Year" was the boys' worker at *Bethlehem Center* in Richmond, Virginia, one of three Negroes present. Miss Mary Finch, former missionary to Japan who was acting director of the center for several months, writes, "The applause was tremendous for these three Negro volunteers who had all given long hours of service over the years. To have been recognized would have been normal procedure elsewhere, but in this situation and in an otherwise all-white audience it was most unusual." One of these workers said later, "We can go back to our people and to a society arrayed against us with more courage and hope because of today. This experience has lifted us."

Here is another bit of testimony. One of the young women from Millsaps College doing volunteer work at *Bethlehem Center* in Jackson, Mississippi, commented, "I hope the children are getting as much out of the Bible class as I am. When you are brought up to believe that others are inferior to you, you want to find out things for yourself."

"A study in world brotherhood" is the way someone has described the group work program at *Rosa Valdez Settlement* in Tampa, Florida. The staff itself includes a Latin-American, Anglo-American, Negro-American, and Chinese-American. In addition to the nationalities and races mentioned thus far in this report, we also find these in our agency reports: Greek; Polish; German; Russian; various Latin-Americans—Mexican, Cuban, Puerto Rican, Costa Rican, Colombian; French; Italian; Jewish; as well as such mixtures as Indian-Negro, Indian-Chinese, Indian-Mexican, Indian-white. Truly a melting pot!



### Community Betterment

The witness of our community centers is only effective as it flows forth in ever-widening circles. This has been true of *Bethlehem Community Center* in Augusta, Georgia, during the past several years in a particularly striking fashion. The idea for a local beautification campaign originated with the director. Through her efforts more and more people as well as city government officials have joined "in expressing their love for cleanliness and beauty as they worked with their neighbors to make a better community. We see the results of their work all around us. Dilapidated houses have been demolished and new ones erected. In other instances old houses have been repaired and painted; bathrooms and hot and cold running water added; fences mended; clean yard and blooming flowers give further evidence." In 1958, seventy-two people were given certificates of award for their leadership in contacting more than 2,200 houses and for the publicity and other work done.

Two girls were overheard discussing a vacation church school display on the bulletin board at *Wesley House Centers* in Nashville, Tennessee. One said, "Why does she always tell us to go to church?" "Because she wants us to be happy and good," was the quick answer. How wonderful if that girl has really discovered that something at church will help her to be happy and good.

"To me *Wesley House* in San Antonio, Texas, is a symbol of righteousness and guidance, a place to which we can turn at all times," was the testimony given in a talk by a Parents' Club member. "Not only has the staff helped us with material things but they have shown us how to have faith and have taught us how to find strength and guidance through prayer. I want always to be a part of *Wesley House* and to help in every possible way."

When two young men away from home write asking, "May I call you Mom?" and when another young man tells some visitors, "This is my second home," then truly *Moore Community House* in Biloxi, Mississippi, is something more than just a settlement house. The director likes to think of it as "a haven of refuge for the lonely, the burdened, the disillusioned, and a place where friend meets friend and Christ is the Unseen Guest."

### Buildings—New, Proposed, Consolidated

*Aldersgate Camp* in Little Rock, Arkansas, dedicated its new administration building on September 28, 1958. This will enable them to render better services to many groups including several biracial ones.

Four new recreation buildings have been erected and dedicated this past year: *Bethlehem Center* in Dallas, Texas, May 15, 1958; *Bethlehem Center* in Columbia, South Carolina, October 26, 1958; *Bethlehem Center* in Oklahoma City, Oklahoma, November 10, 1957; and *Wesley Community Center* in St. Joseph, Missouri, November 3, 1957.

*Bethlehem Center* in Oklahoma City has also acquired a piece of adjacent property for playground use. These buildings are all helping to fill the need for additional recreational facilities, particularly for teen-agers.

Two new main buildings have been completed by *Wesley House* in Memphis, Tennessee, and *Wesley Community Center* in Portsmouth, Virginia. The *Methodist Mission* in Harrisburg, Pennsylvania, has purchased property with a house on it to use as headquarters for a decentralized program to include a kindergarten at the nearby Central Opportunity School. Therefore, a change in name will be

made to *Methodist Centers*. The purchase of property with a large residence has been completed for *Bethlehem Center* in Savannah, Georgia, with the hope that renovations can be started soon and activities transferred to the new location.

*Bethlehem Center* in Winston-Salem, North Carolina, and *South Side Settlement* in Columbus, Ohio, have both transferred title of their property to the Woman's Division of Christian Service.

*Bethlehem Community House* in Chattanooga, Tennessee, feels the biggest event of the year was purchase of property near a low-cost Negro housing project for 608 families. Meanwhile activities will continue at the present location while a study goes forward of the new neighborhood and its needs. *Neighborhood House* in Omaha, Nebraska, has purchased property in a growing area with the hope that a new building can be erected sometime during the next year. *Wesley Community Center* in Amarillo, Texas, and *Wesley Community House* in Houston, Texas, and *Bethlehem Community Center* in Winston-Salem, North Carolina, also anticipate erection of new buildings within the near future.

*Newberry Avenue Center* in Chicago, Illinois, has had a relocation study under way for some time because of urban renewal plans and rezoning of its present location. There is hope that Chicago Land Clearance will see the feasibility of plans proposed with the cooperation of four civic organizations.

*Wesley Community House* in San Antonio, Texas, established in 1911, was united with *Whosoever Community Center* under one board, one staff, and one budget in February, 1958. The work is now known as *Wesley Community Centers*. For several years now *Lucy Holt Moore Center* and *Wesley House* in Nashville, Tennessee, have been operating under one board and are known as *Wesley House Centers*.

*Wesley Community Center* in Chattanooga, Tennessee, has discontinued its day-care center as a result of a city-wide study and has substituted a kindergarten. *Wesley Community House* in Danville, Virginia, closed its day nursery because study showed the need had passed, whereas space for children's and teen-agers' groups had become pressing.

### Urgent Needs

The increase in population in the American city of today together with expanding national highways, new housing projects, and urban renewal programs have made revolutionary changes in the cost of program services of our community centers. This is the refrain from the South, the Midwest, the Southwest, the Far West, "Needs always seem to run ahead of ability to meet them financially." Reports also indicate that for several years some Community Chest and United Funds have not been able to increase, and in some cases have had to decrease, their allocations to those of our agencies that are members. As one director puts it, "Our basic fears are budgetary."

Another area of concern is the lack of trained personnel. Not enough young people graduating from college have an interest in and training for social group work. We need program workers, kindergarten and nursery teachers, recreational workers with boys and girls and senior citizens, family counselors, and leaders in all fields. Most centers must use part-time untrained people, either paid or volunteer, and students. Extension work could be carried on in housing projects if well-trained personnel were available.

And sometimes budgets cannot meet today's salary scale and increased cost of operation at the same time. This may mean eliminating work with teen-age girls or closing a nursery school or dropping classes in English, citizenship, or

remedial reading. Also it may mean the director sits up nights working on administrative details and answering letters because the budget cannot be stretched to include the salary for someone with this type of training.

Still another lack is space. Those four walls may be crowded to bursting; those three rooms may be scheduled every minute that leadership is available; and still there are groups that want to meet. We must add to the crying needs for more money and more trained personnel that of "more time and space."

There is the challenge. How can we meet it? Part of the answer depends on each individual woman as she makes her own individual pledge. Another part of the answer depends on that same individual woman in a different way. How much does her religion mean to her in terms of recruiting others for work in the church? The Woman's Division of Christian Service can only carry out the Great Command with the tools given into its hands. Time marches on. Will we be found lacking? Or, will we meet the challenge as it is implied in these words of a senior citizen, "Think of it, at my age I have learned to do something new and different."

### Quotes

- a child: "Dear God, thank you for our club. Thank you for our many friends. And thank you for this wonderful world."
- a teenager: "This center has kept some of us out of jail by giving us a place in which to have happy times together."
- a young mother: "All my life I have wanted to belong to a club. I'm so happy to be a part of one."
- a foreign-speaking adult: "I'm so happy that I've learned to read and write English. Now I can enroll in a civilian defense course."
- a senior citizen: "No more lonely hours. Now I have the Gay Nineties Club meetings to look forward to each week."
- a summer service worker: "If there was ever a doubt in my mind about going into full-time Christian service, there certainly isn't one now. By working at Wesley House this summer I feel that I grew spiritually and mentally."
- a Negro volunteer: "We can go back to our people and to a society arrayed against us with more courage and hope because of today. This experience of being recognized before an all-white audience has just lifted us!"
- a director: "Our growing concern for all of God's children will surely lead us into a better understanding of our part in the building of the Kingdom of God on earth."

# Department of Work in Home Fields

## Projects Listed by States

### Alabama—

#### BIRMINGHAM

Bethlehem House  
Elyton Branch—Ensley Community House  
Ensley Community House  
Eva Comer Cooperative Home

MOBILE—Dumas-Wesley House

#### MONTGOMERY

Nellie Burge Community Center

MT. VERNON—Mobile County Rural Center

NORTH ALABAMA RURAL WORK

Fayette Area  
Fort Payne Area  
Lamar Area

SOUTH ALABAMA RURAL WORK

Crenshaw—Coffee Counties

### Alaska—

#### SEWARD

Jesse Lee Home  
Rehabilitation Center  
Wesleyan Hospital for Chronic Diseases

#### NOME

Lavinia Wallace Young Community Center  
Maynard-MacDougall Memorial Hospital

### Arizona—

ELOY—Eloy Community Center

PHOENIX—Wesley Community House

YUMA—Yuma Methodist Mission  
(Located in California; Post Office in Arizona)

### Arkansas—

ARKANSAS-OKLAHOMA COOPERATIVE RURAL WORK

Columbia County  
Nashville Area  
Sevier County

#### BOONEVILLE

Social Worker at Sanatorium

LITTLE ROCK—Aldersgate Camp

NORTH ARKANSAS RURAL WORK

Spring River Group Ministry  
Madison County Area

### California—

ALHAMBRA—Thoburn Terrace

#### ARCADIA

Methodist Hospital for Southern California

ALEXICO—Neighborhood House

HOLLYWOOD—Frances DePauw Home

#### LAVERNE

David and Margaret Home for Children, Inc.

#### LOS ANGELES

\*Church of All Nations

Friendship Home

Social Worker at Los Angeles County General Hospital

OAKLAND—Eculah Rest Home

#### PASADENA

Robincroft Rest Home  
Robincroft-Thoburn Infirmary (Thoburn Hall)

SAN DIEGO—(Work temporarily closed)

#### SAN FRANCISCO

Gum Moon Residence Hall  
Mary Elizabeth Inn

Social Worker With Non-English-Speaking People

#### SAN PEDRO

Homér Toberman Settlement House

#### YUMA

Yuma Methodist Mission (See Arizona)

### Colorado—

#### COLORADO SPRINGS

Social Worker in Defense Area

DENVER—Spanish Work

FORT LUPTON—Spanish Work

### Delaware—

#### WILMINGTON

Mary Todd Gambrill Neighborhood House  
Riddle Memorial Deaconess Home and Center

### District of Columbia—

#### WASHINGTON

Sibley Memorial Hospital  
Lucy Webb Hayes School of Nursing  
Swartzell Methodist Home for Children  
Washington Deaconess Home

### Florida—

#### FLORIDA RURAL WORK

Gainesville Area

Madison County

Perry Area

#### JACKSONVILLE

Boylan-Haven School  
Brewster Methodist Hospital

KEY WEST—Wesley Community House

MIAMI—\*Miami Latin Center

#### TALLAHASSEE

\*Methodist Student Center, Florida State University

#### TAMPA

Rosa Valdez Settlement  
Wolff Settlement

### Georgia—

#### ATLANTA

Bethlehem Community Center  
\*Clark College  
Wesley Community House

#### AUGUSTA

Bethlehem Community Center  
\*Paine College  
\*Faith Cabin Libraries

#### CEDARTOWN

Ethel Harpst Home  
McCarty Community House

COLUMBUS—Open Door Community House

MACON—Georgia Cooperative Rural Work

NORTH GEORGIA RURAL WORK

Barnesville-Forsyth Area

Blairsville Area

Cave Spring Area

Franklin Area

SAVANNAH—Bethlehem Center

SOUTH GEORGIA RURAL WORK

Americus Area

Bridgeboro-Funston Area

Buena Vista Area

Camilla-Newton Area

Hilltonia Area

Irwinton Area

THOMASVILLE—Vashti School

\* In cooperation with other agencies.



**Hawaii—**

OAHU: HONOLULU  
Susannah Wesley Community Center  
KANEHOHE—Rural Work

**Illinois—**

CHICAGO  
Esther Hall  
Marcy Center  
Newberry Avenue Center  
St. Matthew's Church—Church Worker  
EAST ST. LOUIS  
Lessie Bates Davis Neighborhood House  
LANGLEYVILLE—Langleyville Settlement  
POLO—Peek Home for Children  
URBANA—Cunningham Children's Home

**Indiana—**

FORT WAYNE  
Neighborhood Community Center  
GARY—Campbell Friendship House  
INDIANAPOLIS—Esther Hall Deaconess Home

**Iowa—**

AMES  
\*Methodist Student Center, Iowa State College  
CEDAR RAPIDS  
Church Worker—John Huss Methodist Church  
DES MOINES  
Iowa National Esther Hall  
Bidwell-Riverside Community Center  
SIOUX CITY  
Harriet Ballou Day Nursery and Wall Street Neighborhood Center  
Shesler Hall

**Kansas—**

WICHITA  
Esther Hall  
Mexican Mission

**Kentucky—**

CENTRAL CITY  
Muhlenberg Methodist Settlement  
LONDON  
Sue Bennett College  
Sue Bennett Rural Project  
LOUISVILLE—Wesley Community House  
WEST KENTUCKY RURAL WORK  
Metcalfe County Area  
Ohio County Area  
WEST TENNESSEE-KENTUCKY RURAL WORK  
(See Tennessee)  
Hickman County

**Louisiana—**

BALDWIN  
Sager-Brown Home  
Godman School  
DULAC—Dulac Indian Center  
HOUMA—MacDonell Methodist Center  
LAFAYETTE  
\*Methodist Student Center, Southwestern Louisiana Institute  
LOUISIANA BAYOU WORK  
LOUISIANA RURAL WORK  
Louisiana Cooperative Work  
St. Tammany Parish

**NATCHITOCHEs**

\*Methodist Student Center, Northwestern State College

**NEW ORLEANS**

\*People's Methodist Community Center  
St. Mark's Community Center

**RUSTON**

\*Methodist Student Center, Louisiana Polytechnic Institute

SHREVEPORT—Business Girls' Inn

**Maine—**

MAINE RURAL WORK  
West Washington Group Ministry

**Maryland—**

BALTIMORE  
Baltimore Deaconess Work  
Broadway-East Parish Project  
Business Girls' Lodge of The Methodist Church, Inc.

**Massachusetts—**

ROXBURY  
Hattie B. Cooper Community Centre

**Michigan—**

ANN ARBOR  
\*Protestant Foundation for International Students, University of Michigan  
DETROIT—City Missions  
GRAND RAPIDS  
Esther Hall  
Methodist Community House  
LUDINGTON—Olney Rest Home  
OSCODA—Detroit Conference Frontier Work

**Minnesota—**

St. PAUL—Methodist Girls' Club

**Mississippi—**

BILOXI—Moore Community House  
COLUMBIA—Mississippi Rural Center  
HOLLY SPRINGS—\*Rust College  
MATHISTON—Wood Junior College  
JACKSON—Bethlehem Center  
MERIDIAN—Wesley Community House  
NORTH MISSISSIPPI RURAL WORK  
South Panola County  
Webster County  
SOUTH MISSISSIPPI RURAL WORK  
Smith County Area  
Wayne County

**Missouri—**

KANSAS CITY  
Della C. Lamb Neighborhood House  
National College  
National College Rural Work  
Sporford Home for Children  
St. JOSEPH—Wesley Community House  
St. LOUIS—\*Kingdom House  
SOUTHEAST MISSOURI RURAL WORK  
Montgomery County Group Ministry  
SOUTHWEST MISSOURI RURAL WORK  
Barry County  
Benton County  
Webster County  
WEBSTER GROVES—Epworth School for Girls

**Montana—**

BROWNING—\*Methodist Blackfeet Mission

\* In cooperation with other agencies.

- Nebraska—**  
 OMAHA—Neighborhood House  
 YORK—Mothers' Jewels Home
- New Hampshire—**  
 NEW HAMPSHIRE RURAL WORK  
 Parish of the Headwaters
- New Jersey—**  
 CAMDEN  
 New Jersey Conference Deaconess Home  
 and Community Center  
 NEWARK CONFERENCE—Deaconess Work  
 OCEAN GROVE—Bancroft-Taylor Rest Home
- New Mexico—**  
 ALBUQUERQUE  
 Bataan Memorial Methodist Hospital  
 Harwood Girls' School  
 FARMINGTON  
 Navajo Methodist Mission School and  
 Bisti Community Center
- New York—**  
 BINGHAMTON  
 Childrens' Home of Wyoming Conference  
 BROOKLYN  
 BROOKLYN DEACONESS WORK  
 Janes Methodist Church  
 Warren Street Methodist Church  
 BUFFALO—Friendship Home  
 ERIE RURAL WORK  
 \*Good Neighbor Larger Parish  
 GENESEE CONFERENCE RURAL WORK  
 \*Canisteo Valley Cooperative Parish  
 CHAUTAUQUA  
 Chautauqua Missionary Home  
 Fenton Memorial Rest Home  
 NEW YORK  
 Alma Mathews House  
 \*Jefferson Park Church Fresh Air Camp  
 Work Among Puerto Ricans  
 NORTHERN NEW YORK RURAL WORK  
 Franklin County Area  
 UTICA—Neighborhood Center
- North Carolina—**  
 ASHEVILLE  
 Allen High School  
 Brooks-Howell Home for Retired Workers  
 CHARLOTTE—Bethlehem Center  
 CHEROKEE—\*Cherokee Methodist Center  
 EASTERN NORTH CAROLINA RURAL WORK  
 Glendon Area  
 Pembroke Area  
 Roberdel Area  
 GREENSBORO—\*Bennett College  
 GREENSVILLE  
 Methodist Student Center, East Carolina  
 College  
 MISENHEIMER—Pfeiffer College  
 WESTERN NORTH CAROLINA RURAL WORK  
 Avery County  
 Clay County Area  
 Surry County  
 WINSTON-SALEM  
 Bethlehem Community Center
- Ohio—**  
 CINCINNATI  
 Esther Hall  
 Friendship Home  
 Mothers' Memorial Center
- CLEVELAND—West Side Community House  
 COLUMBUS  
 McKelvey Hall  
 South Side Settlement  
 NORTH-EAST OHIO RURAL WORK  
 Dilles-Powhatan Area  
 OHIO CONFERENCE RURAL WORK  
 Portsmouth Area  
 TOLEDO  
 Flower Esther Hall  
 Friendly Center Community House  
 WARREN—Rebecca Williams Community  
 House  
 WINDHAM—Community Workers  
 YOUNGSTOWN—Methodist Community House
- Oklahoma—**  
 COOKSON—Cookson Hills Center  
 OKLAHOMA CITY  
 Bethlehem Center  
 \*Indian Mission Cooperative Work  
 Wesley Community Center  
 PONCA CITY—\*Ponca Methodist Mission
- Oregon—**  
 PORTLAND—Linnton Community Center  
 SALEM—Methodist Home
- Pennsylvania—**  
 CENTRAL PENNSYLVANIA RURAL WORK  
 Clearfield County Group Ministry  
 Shawnee Area Rural Project  
 DUNBAR—Metcalfe Community House  
 ERIE RURAL WORK (See New York)  
 \*Good Neighbor Larger Parish  
 GENESEE CONFERENCE RURAL WORK  
 (See New York)  
 \*Canisteo Cooperative Larger Parish  
 HARRISBURG—Methodist Centers  
 HAZLETON—Hollywood Community House  
 OAKMONT  
 Elizabeth A. Bradley Children's Home  
 PHILADELPHIA  
 Esther Hall  
 Friendship House  
 Methodist Deaconess Home and Centers  
 Residence House and Office  
 Eastwick Community Center  
 Hospital Visitation Service  
 Mt. Zion Community Center  
 PITTSBURGH  
 Methodist Residence for Young Women  
 \*Morals Court Work  
 \*Travelers' Aid  
 SHEFFIELD—Ruth M. Smith Children's Home  
 UNIONTOWN  
 McCrum Community House  
 Oliver No. 1 Chapel
- Rhode Island—**  
 PROVIDENCE—Methodist Service Center
- South Carolina—**  
 CAMDEN  
 Browning Home  
 Mather Academy  
 COLUMBIA  
 Bethlehem Community Center  
 Killingsworth Home  
 SOUTH CAROLINA RURAL WORK  
 Spartanburg-Greenville Area  
 SPARTANBURG—Bethlehem Center

\* In cooperation with other agencies.

**Tennessee—****ATHENS**

Elizabeth Ritter Hall at Tennessee Wesleyan College

**CHATTANOOGA**

Bethlehem Community House  
Wesley Community Center

**KNOXVILLE—Wesley Settlement House****LIVINGSTON—Dale Hollow Larger Parish****MEMPHIS**

Bethlehem Center  
Wesley House

**MIDDLE TENNESSEE RURAL WORK**

Rutherford County Area  
Waynesboro Area

**NASHVILLE**

Bethlehem Center  
Centenary Methodist Community Center  
Scarritt College for Christian Workers  
Scarritt College Rural Work  
Wesley House Centers—  
Lucy Holt Moore Center  
J. C. Napier Center  
Sudekum Center

**WEST TENNESSEE-KENTUCKY RURAL WORK**

Dresden-Gleason Group Ministry  
Hickman County

**Tennessee-Virginia-West Virginia—****HOLSTON VALLEY RURAL WORK**

Auburn-New River Area (Tennessee)  
Chuckey-Ebenezer Area (Tennessee)  
Cleveland Area (Tennessee)  
Hawkins County (Tennessee)  
Lower Lee County Group Ministry (Virginia)  
Monroe County Area (Tennessee)  
Riverview Area (Tennessee)  
Russell County Area (Virginia)  
Staffordsville Area (Virginia)  
Stonega Area Group Ministry (Virginia)  
Welch Area (West Virginia)  
Wytheville Area (Virginia)

**Texas—****ALPINE—Alpine Community Center****AMARILLO—Wesley Community Center****AUSTIN**

\*Huston-Tillotson College  
Kirby Hall

**BROWNSVILLE**

Kindergarten Work  
Good Neighbor Settlement House

**CENTRAL TEXAS RURAL WORK—Hood County****DALLAS**

Bethlehem Center  
Latin-American Methodist Mission  
Wesley Community Center

**EL PASO**

Freeman Clinic and Newark Conference Hospital  
Rose Gregory Houchen Settlement

**FORT WORTH**

Bethlehem Center  
Wesley Community House

**HOUSTON**

Wesley Community House  
Young Women's Cooperative Home

**LAREDO—Holding Institute****McALLEN—Kindergarten Work****MISSION—Kindergarten Work****NORTH TEXAS RURAL WORK**

Red River County

**OZONA—Ozona Community Center****PHARR—Valley Institute****RIO GRANDE CITY—Kindergarten Work****ROBSTOWN—Wesley Community House****SAN ANTONIO**

Wesley Community Centers:  
Wesley House Unit  
Whosoever Unit

**SAN MARCOS—Southside Community Center****SOUTHWEST TEXAS RURAL WORK**

Gonzales County

**Utah—****BINGHAM CANYON**

Highland Boy Community House

**OGDEN—Esther Hall****SALT LAKE CITY—Esther Hall****Vermont—****BARRE**

North Barre Community Center and Rural Work

**Virginia—****DANVILLE—Wesley Community House****FERRUM—\*Ferrum Junior College****NEWPORT NEWS—Susannah Wesley Hall****OAKWOOD—Garden Creek Community Center****PORTSMOUTH—Wesley Community Center****RICHMOND**

Bethlehem Center  
Wilson Inn

**VIRGINIA RURAL WORK**

Bath County Larger Parish  
Cambria-Christiansburg Area  
Franklin County  
Lexington Larger Parish

**Washington—****SEATTLE—Seattle Atlantic Street Center****SPOKANE—\*Japanese Methodist Mission****TACOMA—Tacoma Community House****West Indies—****DOMINICAN REPUBLIC**

Interdenominational Work under the Board for Christian Work in Santo Domingo

**PUERTO RICO**

SAN JUAN—George O. Robinson School

**EXTENSION SCHOOLS**

ABONITO  
BARRIO OBRERO  
PATILLAS  
PLAYA DE PONCE  
PONCE  
RIO PIEDRAS  
SAN JOSE  
SAN JUAN MODERNO  
SANTURCE  
VILLA PALMERAS

**VIRGIN ISLANDS—ST. CROIX**

Extension School and Community Center  
ISLAND OF VIEQUES—Vieques Clinic

**West Virginia—****AMHERSTDALE—Wesley House****BENWOOD—Minnie Noy Settlement House****OSAGE—Scotts Run Settlement****WEST VIRGINIA RURAL WORK**

Bluefield District, Crumpler Charge  
Barrett-Bald Knob Area

**Wisconsin—****ASHLAND**

The Chequamegon Methodist Parish (Odanah)

**WEST WISCONSIN RURAL WORK**

Atlas-Frederic Area

\* In cooperation with other agencies.

# Department of Work in Foreign Fields

Instruments of our Lord in His mission to the world, we bring together reports of work pursued during the past year. As we bear witness through many lands, we pray His blessing on the efforts and prayers of hundreds of missionaries and workers, and on the prayers and gifts of thousands of devoted members of the Woman's Society of Christian Service.

MRS. JOHN M. PEARSON, *Chairman*



Dorothy Dilger

Executive Secretaries for the Department of Work in Foreign Fields are (standing from left) Miss Clara French, Southeast Asia and China; Mrs. F. Roderick Dail, Associate Secretary; Miss Ruth Lawrence, Africa and Europe; and (seated from left) Miss Lucile Colony, India, Pakistan, and Nepal; Miss Margaret Billingsley, Japan and Korea; and Miss Marian L. Derby, Latin America.



MISS ANNA G. GIVENS  
Assistant Secretary



# Africa and Europe

RUTH LAWRENCE, *Executive Secretary*

**I**N THE economic, political, social, and religious circles of the world today, there is an ever-increasing concern about the entire continent of Africa; from the North African countries that belong to the Middle East in their culture pattern to the Union of South Africa where a tense racial struggle is going on between the descendants of early white colonists and an overwhelming majority of Negroes. This concern is evidenced by a number of significant events which have taken place during the year covered by this report—June 1, 1957, to May 31, 1958.

## *The United States and Africa*

On May 1, 1958, sixty-four people gathered at Arden House, Harriman, New York, for the Thirteenth American Assembly to spend four days discussing the United States and Africa—American political, social, economic, and cultural relationships with the countries of Africa.

This American Assembly, a program of conferences, was established in 1950 by Dwight D. Eisenhower, then president of Columbia University, for the purpose of bringing together business, labor, farm groups, the professions, political parties, government, and the academic community to discuss timely and important subjects. It is a non-partisan public service designed to throw light on problems confronting citizens of the United States. Leading authorities present the major aspects of each problem and recommendations are made on issues of national concern. Started as an annual event, the American Assembly now is held twice a year.

Background material prepared for the use of participants and the final report of this Thirteenth Assembly indicate the seriousness with which specialists on Africa in the United States look upon this great continent today.

What is the machinery of the United States for handling African matters with which it is concerned? During the last decade there have been a number of improvements in the machinery and quality of the work of the Department of State and Foreign Service on African problems. In 1956 the status of American affairs within the Department's administrative machinery was raised by dividing the area into an Office of Northern African Affairs and an Office of Middle and Southern African Affairs, and a Deputy Assistant Secretary of State for African Affairs. In 1957 a bill was adopted by the Senate providing for a new and separate Bureau of African Affairs under an Assistant Secretary of State, but it had not been acted upon by the House when this report was written.

Our government recognizes that its relationships with Africa are growing rapidly and that the transition years ahead may be particularly difficult. Plans are under way to provide a United Nations Advisor for the Deputy Assistant Secretary because of the prominence of African issues in the United Nations.

## *Conferences and Events*

The Afro-Asian Solidarity Conference held in Cairo, Egypt, December 26, 1957, to January 1, 1958, captured the attention of the nations throughout the world because of its potential political significance for the peoples of Africa. It was, in fact, sponsored by a committee launched at the Asian Conference on the Relaxation of International Tension in New Delhi, India, which met immediately before the Bandung Meeting of April, 1955. Forty-five Asian and African countries were represented in Cairo with the largest delegations from Egypt, Syria, the Sudan, and from the group of Soviet Asian republics. (Five hundred delegates

came from the forty-five countries, including eighteen countries in Africa.) The anti-colonial purpose of the meeting was shown by the presence of delegates from territories in Africa and the Middle East which are under the control of Western powers.

The Communist line was faithfully followed by the majority of the speakers and the Communist view of the situation in the Middle East was reflected in the Arab delegation present there. The Resolutions on the many problems in Africa and the Middle East indicate strong antagonism to "Western imperialism" and strong support of self-determination and the defeat of colonialism.

As a result of the conference a new permanent organization, the Afro-Asian People's Solidarity Council, was organized. It will meet once a year. The chairman is an Egyptian. Four representatives from India, the Sudan, Algeria, and U.S.S.R. were elected vice-chairmen. A permanent secretariat has been set up in Cairo consisting of a secretary-general appointed by Egypt and the secretaries appointed by the Cameroons, China, India, Indonesia, Iraq, Japan, the Sudan, Syria, the U.S.S.R., and Ghana.

A second gathering of political importance for Africa was the first Conference of Independent African States which met in Accra, Ghana, April 15-22, 1958, upon the initiative of Dr. Kwame Nkrumah, prime minister of the new nation of Ghana. The purpose was to consider mutual problems of African states, the future of the African colonies and the race problem and to discuss their own welfare and destiny as Africans.

Although there were different points of view just as there are different interests in important national issues, in such matters as international affairs, colonialism, racialism, and Pan-Africanism, there was agreement among the delegations. Clear positions regarding various problems were taken by the conference. It expressed itself against the continuation of colonialism and of all forms of imperialism and insisted on the right of independent African states to share with the colonial powers, responsibility for preparing the colonies for independence. Its most far-reaching resolution was the one in which the eight African states pledged to offer direct aid to colonial freedom movements. The conference sharply condemned racial discriminations in all parts of the continent but recognized that racial and religious discriminations might arise among its own members.

To further the cooperation of the member states of the conference, it was decided to have a biennial conference, the next one to be held in Addis Ababa. It was agreed that between conferences the permanent representatives of the African countries at the United Nations would act as a liaison committee to provide regular exchange of views and "to correlate aspects of policy to give expression to the resolution pledging all the members to forge a common foreign policy."

The significance of the Conference of African States for its participating members is expressed by their decision that April 15, the opening day of this first conference, is to be celebrated annually as African Freedom Day throughout the continent.

A strong indication of the church's concern for Africa was shown when the International Missionary Council chose to hold its Assembly in Ghana, December 28, 1957, to January 8, 1958. Delegates came from all over the world representing thirty-eight National Christian Councils to meet at the University College outside Accra. The theme of the Assembly was "The Christian Mission at This Hour." Answers were sought to the question: "To what does God call us now?" This Assembly was especially meaningful for Africa because it was the first inter-



national body of Christians of this proportion to meet on the continent. More Africans were present than had been at former meetings of the I.M.C.; more than two-thirds of the two hundred delegates representing twenty countries were Africans.

Of all the conferences held in Africa during the past year, the most important for the church in Africa was the all-Africa Conference which met in Ibadan, Nigeria, January 10-20, 1958, just at the close of the I.M.C. Assembly. The Christian Council of Nigeria invited all the other Christian councils in Africa to send representatives to Ibadan so that Christian leaders from all parts of the continent might get to know one another better, and might speak to leaders of the Christian world mission from other continents, hear about their experiences and so realize through the contact of person with person that they are a part of a world-wide Christian fellowship. Over twenty countries accepted the invitation and ninety of the one hundred and fifty delegates were Africans. In addition there were fifty guests from seventeen countries in Asia, Europe, and Africa.

The conference theme was "The Church in Changing Africa" and the theme was discussed in five settings as groups met to discuss these five topics: the Church and Economic Life; the Church and Politics; the Church and Culture; the Growing Church. As [African] Christians from widely differing cultures and countries and from various denominations met together for the first time, they were feeling a solidarity, a oneness in Christ, as they

faced the great tasks before them, which has never been felt in the same way before.<sup>1</sup>

A committee was established to follow up the recommendations and reports of the conference and to consider setting up a Permanent Secretariat for Africa.

### Fields

#### **Lourenco Marques Area: Angola, Southeast Africa (Mozambique), and Southern Rhodesia**

We are greatly indebted to Bishop Ralph E. Dodge for a recent report giving valuable information about his area. The following observations are of special interest to the Woman's Division.

The total educational, medical, social, and evangelistic program in the Lourenco Marques Area is jointly operated by representatives of the Division of World Missions and the Department of Work in Foreign Fields of the Woman's Division of Christian Service working with loyal African colleagues. The total program is partially and jointly supported by these two Divisions according to principles of cooperation which were established several years ago.

#### **Educational**

In the field of education, Bishop Dodge reports that the Rhodesia Conference is far more advanced than any other in the Lourenco Marques Area. We now have secondary schools doing the full pre-university course and meeting the requirements for entrance into the (new) University College of the Rhodesias and Nyasaland. In addition to the secondary school at Old Umtali we have an upper teaching-training school which admits students who successfully complete the first two years of the secondary school and gives them a two-year teacher-training course, thus qualifying them as teachers in the upper primary school in Rhodesia. Also, we have two lower teacher-training institutions which admit students on a post-standard six basis, training them to become teachers in the lower standards of the primary schools.

Furthermore, we operate 191 primary schools employing over 850 teachers and providing educational facilities for more than 31,000 pupils, about two-fifths of whom are girls.

In Angola approximately 6,000 students are in institutions of learning under the offices of The Methodist Church. Of that number approximately one-third are girls. After completing primary school the students in Angola may attend the government sponsored high and industrial schools in the principle cities of Angola.

Education in both Portuguese provinces in Africa is conducted on an inter-racial basis although the percentage of African students decreases greatly as the training advances to the higher levels. Among the reasons for the decrease of African students in the higher courses, economics certainly exert a large influence.

Education under The Methodist Church is very limited in the South East Conference (Mozambique). Only two primary schools are operating, one at Chiecuque and another at Cambine. There are a number of reasons why the educational program is so limited in the South East Africa Conference. One cannot help being concerned about the future of the church where only a small percentage of the members can secure even the most elementary education. The situation is being carefully watched with the hope that in the years immediately ahead we may expand our educational program in that conference. The two institutions providing primary school education are crowded to capacity.

As in Angola, secondary education can be secured in Mozambique in the

<sup>1</sup> Quotation from Bishop Leslie Newbegin, *News Bulletin* of the Near East Christian Council for Missionary Cooperation.



government technical and high schools located in the important cities. Every year a number of the graduates of our Methodist primary schools continue their training in government schools.

### **Medical**

Bishop Dodge expresses concern over the small medical staff within the Lourenco Marques Area. In the three major hospitals of the conferences we have only one doctor. This means that the hospital in Angola and the hospital in Chicouque are without a resident physician. It has put a tremendous burden upon the nurses who must carry the day-to-day responsibility of maintaining the institutions and meeting the recurring emergencies.

Rhodesia is fortunate in having a large new hospital at Nyadiri which has been constructed through the joint effort of the two divisions and the Rhodesian government. When it is completed the Washburn Memorial Hospital will be one of the most modern institutions in all of Africa. To efficiently maintain institutions of this size more medical personnel is required than is available at the present time. In addition to a large hospital we have a nurses' training school and a baby fold. A T.B. isolation ward is being planned.

From the Memorial Hospital in Nyadiri a most encouraging extension program is carried on by Mrs. Pearl Willis Jones and her associates. Several dispensaries have been established in the reserves that do not have health facilities and other community services. Special emphasis is given to group work among women and girls in addition to the health clinics.

Medical work in Rhodesia is not confined to Nyadiri, however. A very strong dispensary is located at Mutambara which has a large maternity center as an integral part of its program. From Mutambara a large extension work is going into the adjacent reserves.

The special feature of the dispensary, serving the large student body at Old Untali as well as the adjacent African community, is the orphanage which provides shelter and love for orphans until they are four years of age and then arranges homes for them with relatives or loving friends. The extension program from Old Untali features a team composed of a nutritionist, an agriculturist, the conference lay leader, an agent of the Book Van, and a religious education worker. Together with leaders of the local community this team faces the problems of malnutrition, causes for the unproductivity of the soil, and means of reducing unchristian practices in the community. This group approach to the total community life introducing new methods of farming, cooking, and living, will bring more meaning and dignity to the individual and family.

In this report Bishop Dodge reiterates the need for medical personnel. The joint medical program in Mozambique is concentrated around Cambine and Chicouque. Unfortunately at the present time there is not a missionary doctor in either of the centers so the medical facilities are of necessity somewhat limited although kept going by missionary nurses and contracted local personnel who are rendering valuable service to the two communities. A nurses' training and midwives' course is carried on in Chicouque with a limited extension program from there and Cambine. In Mozambique, as elsewhere in Africa, the greatest obstacle to an effective health program is the lack of medical personnel, especially doctors.

In Angola two medical projects are financed jointly by the two divisions. The long-established hospital in Quessua at present is without a resident doctor. When a doctor is available, however, this hospital serves a large constituency in Central Angola. Now it is under the supervision of missionary nurses who seek

aid from visiting mission doctors from other churches and cooperative government and private doctors, living in Malange.

The program in Luanda is somewhat different. Most cases discovered in an active public health program are referred to friendly and cooperative private practitioners in the large city. The missionary nurse in charge gives most of her time to health education and serves as a consultant between those in need and the available medical facilities.

### *Social Work*

We agree with Bishop Dodge in his observation that the social work cannot be divorced from the total ongoing program as all phases of church work have social implications and are in a very real sense social in nature. However, the Christian social centers do augment and supplement the other phases of the total program.

His report states that as far as equipment is concerned the Umtali Christian Social Center, Rhodesia, is the most imposing and has the best plant to carry on an adequate program. Here the modern building situated on a hilltop in the center of the African township overlooks hundreds of houses on all sides. The program appeals to various segments of the community. The total approach is church centered and devised to meet the needs of urban people in an African township.

The social program in Mozambique is as well organized as that in Rhodesia although without the physical plant. However, a building is envisaged for Chicueu in the near future. At present a very active program is carried on for the various age groups in the densely populated local community. Reading classes for illiterate women, child care, Bible study for various age groups, dramatics, discussion groups for the better educated African men, and Sunday school classes for everyone are among the features in Chicueu.

In Cambine the social program is integrated into the total community training program. Scout activities are included for both boys and girls. Bible instruction is given to the various age and educational groups. Girls are taught to sew and are given instruction in home care and management. Agricultural help—preparation of the soil, selection of the seed, storing of the grain—is given to all members of the family, for farming is an activity that encircles the total community.

In Angola the principal emphasis on social work is in the large capital city of Luanda with its quarter of a million population. Here the program includes athletics for the various age groups, dramatization for young people, typing classes for youth interested in seeking jobs in the city, religious instruction for various age groups, sewing and cooking demonstrations for girls, and baby care and help clinics for younger married mothers. It is our hope that in Luanda a center will be established from which these social activities can reach out to the urban community but at present the program is decentralized with small units in the various parts of the city.

Bishop Dodge also gives information concerning interdenominational institutions in his area in which the Woman's Division and the Division of World Missions jointly participate.

1. The Emmanuel Seminary in Dondi, Angola, opened in October, 1957, with an enrollment of fifteen, five coming from the Methodist Church.

2. The Ricatla Theological Seminary in Mozambique opened in March, 1958, with fourteen enrolling, again five were Methodists.

3. The Epworth Theological College located near Salisbury, Southern Rhodesia, is to open in January, 1959. Our church will have six or seven in attendance,

the largest number we have had in theological training in Southern Rhodesia in many years.

4. The Old Umtali Biblical Institute will begin to function as an interdenominational training center for evangelistic workers in January, 1959. It will offer full training and refresher courses for deaconesses and workers in the field of education.

All these interdenominational institutions are open to women students. One deaconess has been trained in Old Umtali and we look forward to the day when other young African women will be able to avail themselves of this opportunity to train for Christian service.

In regard to problems and needs, Bishop Dodge says:

The greatest problem at the present time is the lack of African leaders with adequate training and world vision. This is especially true of the ministers.

Probably the greatest need facing the area is for a larger scholarship program whereby capable young Africans can get the training which they are going to need as they assume heavier responsibility for the total church program and in the civic life of their respective communities.

There is the urgent need for additional missionaries, especially in the field of medicine.

**Elisabethville Area: Central Congo Conference and Southern Congo Conference**

Recently Bishop Newell S. Booth presented the chief problems confronted in the Belgian Congo as efforts are made to enlarge and strengthen the Christian community there.

Commenting on the problem of different tribal groups and the multiplicity of languages, Bishop Booth said:

On the whole we are building something of unity in the fellowship of the church in spite of the differences in geographical origin and custom, in background of original Christian experience, the differences of tribal characteristics, and the variety of languages, but problems arise constantly. We do have separate class meetings and Sunday school classes in a dozen languages in some of the centers. Occasionally tribal feelings break out and jealousies are expressed if leaders are taken from one group more than another. Sometimes there is just healthy competition in the matter of attendance and contribution, but there are times when the differences become bitter and give rise to real pastoral problems.

Another problem Bishop Booth mentioned is moving populations. People move back and forth between the city and country. Some time ago they calculated that our Christian community in Elisabethville had almost a complete change every five years. Real adjustments have to be made when country people come for the first time into city life and then adjustments in the reverse are necessary when people from the city move back among their country people. Bishop Booth pointed out the difficulty of pastoral contact in follow-up as people move in one direction or the other, of relationships to new congregations. All present active difficulties to the pastors.

Africa is undergoing rapid change. That, too, presents problems. Said Bishop Booth:

Another problem is the personal and family tensions that develop from rapid changes. We do have areas of rapid social change. We have what can be called exploding populations, when a city like Elisabethville has multiplied nearly five times since I moved here as a missionary a little over twenty years ago. There are changes economically and socially. There are political developments and changes that have come from increased oppor-



tunities for education. Adaptations and adjustments to such changes bring tensions that can only be solved, and then only in part, by the development of an understanding of counseling techniques and work on the part of our teachers and pastors.

How to hold youth in the church is another concern voiced by Bishop Booth. Great numbers of children are in the church program particularly because of our primary schools. But it seems that we do not have a large percentage of the available teen-agers. Of course in the rural areas not many teen-agers stay in the villages. They go away to school or to work. In the cities youth become interested in social and athletic activities. Then, too, they become involved in some forms of recreation that are harmful so we need to do all we can in the MYF and social center programs to interest and put our young people to work. When Dr. James H. Robinson from New York visited Africa, he said that the biggest problem that the African Church had in the years ahead was that of winning the young people. Bishop Booth discussed a new problem. He said:

An additional problem in religious education has arisen in the last few years. Up until then the government had not been involved in primary education and our religious education program in the day school and Sunday school could make an arrangement for the constant program with the same people. Now the government has started a large number of primary schools. We are glad because we were not beginning to touch the need. Also the government schools make arrangements for regular courses in religious studies as part of the program and leave it pretty largely to the churches both Catholic and Protestant as to the curriculum to be followed. The organization of this program and the provision of proper people to teach it and to keep in touch with the people in the extra-curriculum activities of the school is a new problem for our church.

The need for recruiting missionary personnel was stressed by Bishop Booth.

I will mention one other problem. And that is the provision of literature. The books that are available in the official European language, which is French, for Protestant work are not very extensive and many of the books that come from Belgium, France, and Switzerland are really too difficult for most of our people to use. The shelf of books in any one of the African languages is a very slender shelf. We need people and funds for the development of literature whether it is for the school program, for family development, for religious education, or for general cultural growth, or for the training of our ministers. There is an all-Africa interdenominational program for Sunday school lessons. It has not been completed yet in English and then it must be put into French, and following that into several of the African languages.

Perhaps all this indicates that one of our greatest problems is a very great need for more missionaries. Every one of the eight or nine problems I have mentioned calls for missionaries.

### North Africa

As the study of the Middle East continues, it is hoped special attention is being given the situations in Algeria and Tunisia, the only part of the Middle East besides Pakistan where our church is working. In the July-August, 1958, issue of *THE METHODIST WOMAN*, I attempted to give some information about the present activities of the Woman's Division there.

Miss Sue Robinson in her report of activities of the Religious Education Committee described new ventures in the evangelistic program—the development of youth week-ends in the various churches by a team of three or four missionaries.

These week-end programs were put into action in Algiers (month of Sep-



tember), Constantine (October), Tunis (November), and Oran (January). Miss Robinson participated in the program in all four cities. She feels the week-ends were a real success and fulfilled their purpose. In the first place the young people received them with much enthusiasm. They saw that, in spite of war and all its uncertainties, the church had not forgotten them. Then, too, these special programs (comprising Bible study, discussion, worship, recreation, interest groups, and meals in common) caused many young people to come to grips with basic questions: What is my relationship with God? What is the place of the young person in the church? In society?

As general secretary of the Religious Education Committee, Miss Robinson was able to visit the stations of Tunis, Algiers, Oran, Les Oudhias, and of course Constantine. She was encouraged by the work being done among children and young people. On all the stations large and eager groups of children attend all activities. Even at Les Oudhias, in the heart of fighting country, groups of boys were coming to the mission once or twice a week. At Fort National, in the same area, the recreational program was a big success. There are Sunday schools and weekday religious instruction on every station. The central film library was widely used by most stations. In three social-evangelistic centers daily activities are carried on for children and young people. The Oran Church had a vacation Bible school for sixty children during the Easter holidays. During the same holidays a two-day retreat for older girls was held at the social-evangelistic center at *Les Aiglons* in Algiers. At the present writing vacation Bible schools are in session at the centers, at *Les Aiglons* and in Constantine. Plans are made to have camps for boys and girls in Tunis.

The Woman's Division has three new missionaries for North Africa this year. One is an experienced missionary nurse from another mission board, one is a new regular missionary who is in Paris studying French for a year, and the third is a short-term missionary who should reach the field before Christmas. As new workers arrive on the field, two special-term missionaries finish their extended terms and return home.

### Liberia

The newest development of our work in Liberia during the past year was the opening of a hostel for school girls in Ganta in August, 1957, under the direction of one of the new regular missionaries and the assistance of a Crusade Scholar home from studying in the United States. Twenty-four girls were enrolled from the beginning and thirty-six when the new school year began in February, 1958. It is expected that several girls will graduate from the eighth grade in 1959 or 1960. Ten of the first twenty girls to live in the hostel have joined the church.

In Monrovia the enlarged Methodist Hostel for Girls continues in its splendid work. In the College of West Africa which the girls attend a splendid home economics department has been set up by a special-term missionary who will soon complete her term.

Again we rejoice to have new reinforcements in Africa. This year there are three new missionaries for Liberia: a newly commissioned missionary to help with the hostel program, a second newly commissioned missionary who is a nurse from Norway, and a new special-term missionary teacher. Before another year passes we expect a fourth newly commissioned missionary of the Woman's Division to arrive, a medical doctor. During the past year our program suffered two great losses: first the death of a beloved missionary who had served several years in Liberia and second, the return to the United States of another much-loved missionary for health reasons.

## India, Pakistan, Nepal

LUCILE COLONY, *Executive Secretary*

The great myth of the nineteenth century was "The Christian West." The great myth of the twentieth century is "The younger churches have come into existence, therefore the task of winning the non-Christian world to Christ had better be left to them."

**T**HESSE statements of Bishop Rajah Manikam of India are quoted to indicate something of the present change in the pattern of missions. We witness to Jesus Christ in a complex world. Our concern is to find ways in which we can participate without hindering the development of the churches in lands overseas. The unfinished evangelistic task is world-wide and is staggering. Where is our place in it?

### *Are Missionaries Needed in India?*

In India, the question often raised by missionaries is whether the time has come for them to withdraw. When this question is asked of responsible national leaders, the reply is that missionaries are needed now and they will always be welcome in the Indian church. Christians in the villages are disappointed at the withdrawal of a missionary on whom they have counted for friendly helpfulness. It seems completely clear that there is a place for missionaries in the Indian church but that place will be different from what it was in earlier days when there were few who could assume leadership.

There has been an ecumenical spirit in Christian work from the beginning in India. Workers from many lands and denominations have served together without much emphasis on their differences. The Indian church wants this witness to continue to the unity and the universal reality of the Church of Christ. At the same time the church must be Indian, under its own leadership, expressing itself in a natural, Indian way. Outside resources at this time are necessary. There should be no embarrassment in accepting them. Much outside help is needed and enlisted by the nation for its development. In a world fellowship, existing only within the church, it seems only right that one part of that fellowship should share with another.

There is a place today in India for the short-term missionary specialist, invited by the Indian church for a specific task and a definite period of time. A doctor from Holland spent three years at the Ellen Cowen Memorial Hospital, Kolar, introducing maternity methods used so effectively in her country, and easily adapted to India. An older, experienced American dentist has spent two years in the dental clinic at the Clara Swain Hospital, Bareilly. He has carried the work of the clinic at a time when a commissioned missionary dentist was not available. His wife has opened a department of occupational therapy. These highly qualified persons have made a contribution far beyond an appreciation that can be given in a few sentences. Vellore Christian Medical College appealed to its supporting mission bodies for a heart specialist to be sent for a period of three months to introduce his method of operation to students there. Boards were asked also to make available the instruments required for such operations. To such requests there is always a ready response.

These exceptional missionaries are few in number. They are not commissioned by the church. It is the commissioned missionary, going out young, learning the language, and making himself at home in the culture of a new land, who is most needed. The Consul General of Pakistan, appealing for persons to be sent by the United States government to his country said, "We want dedicated persons; people





English professors; a college librarian; a bio-chemist interested in nutrition and research; a psychiatrist; home economics teachers, and others. Those who are called by Christ to serve Him in India should not hesitate to go.

### **Indian Methodists Send Missionaries**

Six years ago a young Indian man thrilled the members of the Inter-Field Consultation at Colorado Springs when he said that the Methodist Church in Southern Asia would deepen its life only as it learned to share. Up to the present it had received, now it must give. The time for its own missionary service had come. His words are being fulfilled this year. On February 20, 1958, the Board of Managers of the Missionary Society of the Methodist Church in Southern Asia sent the following message to the churches in India and Pakistan:

Obedient to the commission of our Lord, "Go and make disciples of all nations," and assured by His promise, "Lo, I am with you always," the Board of the India Methodist Missionary Society appeals to all the churches and institutions of the Methodist Church in Southern Asia to unite in Jesus Christ to fulfil the missionary obligation of the church. For over a hundred years we received freely and now it is our opportunity and privilege to give freely and help in the establishment of the Kingdom of God in our neighboring countries. The Centenary Central Conference which met at Lucknow in November, 1956, passed the following resolution:

**WHEREAS**, The foundations of the Methodist Church in Southern Asia were laid a hundred years ago when the Missionary Society of The Methodist Church in the United States of America issued the call for a young man to offer himself for missionary service in India; and

**WHEREAS**, There are many areas in Asia and Africa which have not yet been evangelized, or in which the church is still weak; and

**WHEREAS**, The Methodist Church in Southern Asia, in God's Providence, has now become strong enough both in personnel and material resources to send some of its own young people abroad to these places of need;

*Be It Therefore Resolved*, That this Central Conference instruct the Missionary Society of the Methodist Church in Southern Asia, at the beginning of this new century to issue the call to the young people of our church to volunteer themselves for service abroad as missionaries (or "Fraternal Workers") and to challenge the church to provide the resources necessary for sending them forth and maintaining them in their fields of service; and

*Be It Further Resolved*, That this Central Conference instruct the Missionary Society to make a careful study, in consultation with existing churches where there are such, of possible fields in which the Methodist Church in Southern Asia may carry on work through its representatives, either alone or in cooperation with others.

To implement the above resolution, the officers of the Society got in touch with the churches in some of the Asian countries and readily responded to the appeal received from Bishop Hobart B. Amstutz of Singapore, writing about the need for an Indian missionary couple in Sarawak to work among the Iban Methodists and train them as future leaders of the Church. The Board of Managers of the I.M.M.S. has taken up the challenge and has elected Rev. and Mrs. Terence Joseph to be our first missionaries to another country. Mr. Joseph is a graduate of the Leonard Theological College and for the last three years has served as a successful pastor in Meerut and Agra. Mrs. Joseph is a trained staff nurse. Both have readily responded to this divine call and the Board of Managers feel that they both are worthy to serve the Lord as His missionaries in Sarawak. They are scheduled to leave early in August, 1958. The Board requests the Methodists all over the country to pray for



them and contribute wholeheartedly to support the great missionary venture of the Methodist Church in Southern Asia at the beginning of the second century of its work in India and Pakistan, and thus share the blessings of God's glad tidings with others.

### ***New Developments***

*Increased Emphasis on Giving.* Throughout India there is a strong desire to be self-sustaining and independent. This spirit has grown within the church. There is a genuine effort to find ways and means of local support. Systematic teaching on stewardship; rejection of the offer of the Board of Missions to give financial help to the new missionary program; and the organization of a new congregation in Bombay completely self-supporting from the beginning, illustrate this spirit.

*New Hospital, Ludhiana.* Working on a two million dollar program to bring the Ludhiana Christian Medical College up to the required standard, the churches responsible for the work in northwest India are delighted in the new hospital now receiving patients. It is equipped with up-to-date appliances and is reported to be the best hospital in that part of India. However, this meets only in part the development program of the medical college. Ludhiana Christian Medical College, formerly a woman's college, is almost seventy years old but was approved only in 1953 as a degree college. Its first graduates in the new course will take their state examinations this year.

*Vellore Christian Medical College.* A rural hospital was opened this year. Rural extension service has been a part of the program for many years, but a simple hospital, where villagers can secure good treatment at a low cost, and where medical students can get experience in a situation such as many will be in after their student days are over, has long been a need. There are four village subcenters related to this program. Doctors, nurses, and students reach thousands in local communities in this way. "It is necessary to bring up-to-date western medicine into the villages. Everything pertaining to the quack must be supplanted," said one of Vellore's doctors in support of their rural work.

*Nur Manzil Psychiatric Center.* In 1950 Dr. E. Stanley Jones made it possible for a psychiatric center to be opened in Lucknow. It has been housed in an old Muslim bungalow known as Nur Manzil ("Palace of Light") but was anything but light. Its dark rooms were too old and lacked an atmosphere of cheer necessary for the rehabilitation of mental patients. In February, 1958, new buildings were dedicated. These include an in-patients' clinic and a house for married staff. The number of patients tax the strength of the limited staff. As in all Christian service it is impossible to confine the work to one phase of activity. It must reach out to train people. Recently doctors and nurses have been brought in for training.

*Rural Hospital, Buxar.* Under the inspiration and expert planning of Dr. Karl Langner, the Buxar rural hospital is under construction. Dr. Langner and his wife, a qualified physiotherapist, began their work in India five years ago. They were appointed to Buxar without funds, buildings, or medical equipment. Persons of less dedication and vision would have given up. But they have cared for thousands of patients, using part of their home as a clinic. The work has been largely self-supporting. It has attracted patients from great distances. The local Rajah gave nineteen acres of fine land for the location of a hospital. A most unusual and beautiful medical center is being built. Dr. Langner has found and trained a staff of workers who will carry the work during his approaching furlough.

*Literature Program.* Pointing out the interest Methodists have always had in

Christian literature, Bishop Gabriel Sundaram, chairman of Methodist literature work in India, commented, "The Methodist Church was born in Oxford University." With such a beginning how can we fail to develop and sustain a strong literature program in our church? Working closely with Bishop Sundaram are Rev. W. W. Bell, agent of The Methodist Publishing House, and Miss Eunice Sluyter, secretary of the Commission on Christian Literature of the Methodist Church in Southern Asia. Miss Sluyter is eager to get a program going which will make literature really a major interest of the church. Her endeavors have brought a response in each of the eleven Annual Conferences. Funds have been appropriated to each conference for literature needs. From time to time money has been added to Miss Sluyter's budget for publishing materials, making surveys, holding seminars, and for maintaining the Hindi Bible Correspondence Course. A second missionary, Miss Elizabeth Fairbanks, will be appointed as an associate of Miss Sluyter when she returns to the field after furlough. Four full-time literature persons have been appointed in the conferences. Christian family magazines are being published in five languages.

*Village Medical Work.* At Devarshighalli, in the Belgaum District, South India Conference, Dr. Maria Selvanayagam is pioneering in village health service. In April she wrote:

On March 1, 1958, we finally opened the new Center. According to the Hindus that day was not auspicious, because it was a new moon day and Friday also. We tried to impress upon them that we do not believe in superstitions and that God was able to take care of us anytime, as He is omnipotent and omnipresent.

. . . After the guests present for the dedication had departed, and we were thinking of resting and relaxing, there came a Muslim woman in labor pains. She was bearing her first child and had been in labor for three days. A baby boy came at nine o'clock that night. As we were attending her a Hindu woman was admitted for her second child. She had a baby girl at eleven o'clock that same night. It was a grand day for us to have those two mothers and babies in our Center on that very first day. When our Hindu friends saw there was no mishap to them, they were convinced there is no such thing as auspicious and inauspicious days.

The villagers in Devarshighalli were so eager for a dispensary that they gave the land and 1,000 rupees. In raising this money it was found, after each person had contributed, that an additional 150 rupees were needed. They sold their temple bull to realize that sum!

In 1957 Dr. Selvanayagam treated 12,055 patients.

*Educational Work.* Volumes should be written about our many educational projects, but space permits the mention of only a few of the new developments. We help to support nine colleges, sixty-two secondary and elementary schools. In addition there are rural day schools in each of the fifty-six districts.

*Home Science.* Since the study book projects of the Woman's Society of Christian Service this year are related to home economics, two letters are shared. Miss Irma Collins writes from Ushagram Girls' High School:

Some of the loveliest homes in the world are to be found in India. I recall one memorable evening, last Christmas season, in the home of a South Indian Christian family. One daughter and an English lady alternated at the piano while we sang Christmas carols in the music room. This daughter had recently returned from a year of home science study in New Zealand. Another daughter

home for the holidays is the wife of a Consulate officer at Moscow. They had recently been transferred from New York. At supper time, we were led through an attractive living room onto a spacious verandah opening onto a garden in which chrysanthemums and dahlias were at their best. We were served a delicious supper of European food.

Asansol is the hub of a vast industrial expansion—the "New India." Within a radius of seventy-five miles are three large dams (one not completed) for generating electricity and irrigation. Factories, each with its own planned towns, include Sindri Fertilizer and Chemical Factories; Chittaranjan Locomotive Factory; a bicycle factory; a new glass factory near our compound; Jakanagar Aluminum Factory; Burnpur and Kulti Iron and Steel Factories, old but expanding. Twenty-six miles east another expansion is taking place for twenty-six factories including a steel factory. Hundreds of coal mines are in this area. At a distance of 150 miles are the Orissa iron fields, the largest and best in the world.

The construction of new homes is a vital part of this expansion. Many workers will live in two-room apartments, but each apartment will have electric lights, running water, and sanitation. The new curriculum in both the upgraded high school and multi-purpose high school for girls has a carefully planned home science course.

Miss Irma Felchlia writes from the Calcutta Girls' High School:

The domestic science department here has the reputation of being the best equipped in West Bengal. There are three gas ranges (not so fancy as yours in America!), electric burners, a washing machine (not an automatic), electric irons, four ironing boards, five marble-topped work tables with space for utensils underneath. India is the land of locks and keys and our domestic science teacher often bewails her forty locks for each section of storage space. Adjacent to the cookery department is the needlework room where little girls try valiantly to thread a needle and where big girls are the despair of the teacher when they "jam the machine," that is, get it in such a state that the needle will not move, and the wheel will not turn. Altogether there are seven machines in the department, five hand machines and two leg machines.

### ***New Buildings***

*Howard Plested School, Meerut.* The first unit of a dormitory for 200 students has been completed at the Howard Plested School, which began sixty-five years ago. It is an important junior college for girls. Two hundred girls were refused admission last year, due to the lack of space.

*Moradabad High School.* Six hundred and fifty girls are enrolled in the Moradabad school, making it the largest of our schools in the North India Conference. A high-school section was begun in 1957 for which a dormitory and classrooms were required. These were dedicated in 1958.

*Adams Girls' High School.* A home economics building was completed this year. Next year we hope to report that a science block has been finished.

*Johnson Girls' High School.* This high school was raised to the junior college status in 1958, in compliance with government regulations. Co-education has existed in the lower grades and is now beginning in the higher sections. Miss Anu Gadre, who has been principal for many years, retired in July, 1958. Her relationship to the school, first as a teacher and then as administrator, has always been



ideal. She will be missed in the office though she will remain to supervise the dormitories. Miss Sarah Kashi Ram, a Crusade Scholar, has been elected her successor. A new building and play field have been added to the school plant.

*Batala Co-Educational School.* In preparation for opening a Methodist Center in Batala among Methodists who have been a long time without church or school, fine buildings were dedicated this year. Lilly Swords' return from her furlough assures the further development of this new project.

*Stanley Girls' High School.* This school, located in Hyderabad, has completed the last of its building projects which were planned ten years ago. It is a beautiful dormitory, companion to the other lovely buildings.

*Jabalpur University.* With the reorganization of the states, Nagpur becomes a city of Bombay State. That took away the central university from Madhya Pradesh. Jabalpur has become the university center. Miss Zillah Soule, principal of Hawa Bagh Teachers' Training College in Jabalpur, was honored in being selected to serve as the only woman member on the University Senate.

*Sarah Chakko Memorial.* On Founder's Day, February 28, 1958, ground was broken for a memorial library at the Isabella Thoburn College. No memorial to Sarah Chakko, late president of the college, could be more fitting. It will be located in such a way as to embrace the chapel, one of the loveliest buildings on any campus.

### Pakistan

It was my privilege to attend a small conference tea given by the Consul General of Pakistan in New York City. The educational attaché from the Pakistan Embassy in Washington, D. C., was present. These outstanding men presented Pakistan's needs for educational development. They frankly stated that their government would welcome missionary teachers for government colleges. This is an extraordinary request and is a challenge to the American church. As professors of English or science, the fields in which Americans are particularly wanted, such persons could come into a fellowship few missionaries enter. A request was made also for library books and professional journals. There is a freshness of appeal in these requests that should not fall on deaf ears.

### Missionary Personnel

Since making the last report there has been a large turnover in our Pakistan missionary personnel. Constance Blackstock, after thirty-one years of wonderful service in India and Pakistan, came on preretirement furlough in 1957; Elsie Reik, after twenty-nine years in China and five in Pakistan, is home to retire; Dr. Helen Ferris, who had thirty years in China and six in Pakistan, will return to the United States this year; Anna Buyers, serving in India and Pakistan for twenty-nine years, will be home in the early autumn.

Miss Mary Winn, now on furlough, returns to Pakistan for a short term. There are eight other regular missionaries, one of whom plans to be married in November, 1958. Wynell Jordan completed her three-year term in August and will remain in Karachi after her marriage. Two other short-term missionaries sailed in August to Pakistan. Miss Wendy Sutton is in her first of a three-year term, teaching at Kinnaird College. Miss Greta Wiseman arrived on the field in April and is preparing for public health work in the Multan district. Each is an outstanding person, but they should be multiplied by two at least if we really hope to accept the challenge of the opportunity today in Pakistan. There are no government restrictions to prevent the entrance of missionaries into Pakistan.



During the year Dr. Frederick J. Rex of the Literature and Literacy Committee of the National Council of Churches of Christ in the U.S.A., visited Pakistan. He is an expert in both literature and literacy and his visit greatly inspired the West Pakistan Christian Council in its plans for work in these fields. Miss Murden Woods, missionary of the Woman's Division, is assigned to develop the plans. Arrangements are being made for her to visit literacy projects in Egypt. Even though devoting the major part of her time to language study, she has begun a pilot literacy project. She writes as follows about it:

We are beginning the project in two villages in August. Two trained young men have been selected and will be given some additional instruction in the pattern to follow. The villages are specially selected: they *want* literacy teachers, and they have not had any before. . . . One village has a population of approximately 11,000; about sixty Christian families; about twenty-five of those Protestants; of this latter number only one woman and three men are literate; only five children are attending school! In the second village there are 3,000 people; about twenty-five Christian families; about twelve Protestants; only one man is literate; about four children are in school.

This points up the need. It is a typical picture throughout the villages of Pakistan.

It is embarrassing to report that as yet the high school for girls in Karachi has neither been definitely located nor the building process begun. Dr. Helen Ferris, however, is spending six or eight months in Karachi, making this her definite project. When next year's report is written we expect to write that the high school is a going concern.

Lucie Harrison Girls' High School had a difficult experience at the time Miss Mabel Dean and Miss Evelyn Weaver resigned. Mrs. A. R. Samuel of Raiwind left her important work and her husband and son to take over the responsibility for the school. She has done a splendid work and has brought the year to a happy ending.

Dr. Mullu Chand and Miss Ram, R.N., have carried the Khanewal District health project in an amazing way. They have been undaunted and make regular visits, although two of the villages are almost inaccessible due to poor roads.

Kinnaird College for Women has a larger number of Christian students than at any time in its history. An auditorium has been added to the campus, providing an adequate place for daily chapel services and the best facilities for public functions in Lahore. The retirement of Miss Elsie Reik and Dr. Helen Ferris is keenly felt and regretted.

While our program is limited, when put alongside the wide opportunity, it is sound and is developing. We thank God for His Church in Pakistan.

## Nepal

The work of the United Mission to Nepal continues to grow. Where last year there were fifty-eight Christian workers, today there are seventy-five. The number of cooperating church groups has increased from eight to thirteen.

According to government regulation, no Nepali citizen may be baptized. Nevertheless these wonderful Christian workers are not discouraged. There is ready response on the part of the people and an encouraging number seek out the missionaries to hear the word of God.

Up to the present, the body administering the work in Nepal has been located in India. Plans are under way to locate it in Nepal, which will strengthen the program.

The original agreement with the government for permission to work in Nepal is nearing expiration. A new agreement is being negotiated. It is anticipated that permission will be given to extend the work into rural areas.

Shanta Bhawan Hospital ("Abode of Peace"), Kathmandu, has taken on medical responsibility for all personnel connected with the United States Operations Mission (the U.S.A. economic aid program). There has been the closest relationship between the two groups since the beginning.

Since the last report, the Mission to Lepers has been granted permission to work in Nepal. They will locate a leprosarium near the Kathmandu Valley.

Bhatgaon Center, in the Kathmandu Valley, is in the process of building a hospital on a lovely hillside outside the crowded, unsanitary bazaar where the workers have been living.

In the way of general information it is interesting to note statistics which came from the United Mission. Shanta Bhawan Hospital is the largest project. Its bed capacity is for fifty patients. In 1956, 600 patients were given treatment as in-patients; there were 7,600 out-patients; 153 operations were performed; 14,000 laboratory tests given; and 17,000 patients cared for in the rural centers served by the hospital doctors and nurses.

Nurses, midwives, and laboratory technicians are trained at Shanta Bhawan.

At Bungamati, Drs. Edward and Elizabeth Miller have established a center as a memorial to their parents. They visit this clinic weekly.



## Japan and Korea

MARGARET BILLINGSLEY, *Executive Secretary*

**T**AKING a hurried look at the Christian activities at the present time in Japan one has a sense of being in the midst of a mad, dizzy whirl. But one also has the feeling that here is a responsible, active, growing church with the quiet working of the Holy Spirit at the center of it all.

Undoubtedly the biggest event of the year in Japan was the World Convention on Christian Education held in Tokyo, which is now the largest city in the world. Several thousand people from all parts of the earth brought together under Christian auspices gave the Christian body in Japan, which is a very small minority in a non-Christian nation, a sense of pride and prestige in belonging to a world Christian fellowship so wonderfully demonstrated in this great meeting. The whole Christian body in Japan felt a sense of responsibility as host.

In connection with the main Assembly of the World Convention on Christian Education several other groups also sponsored conventions. An Audio-Visual Conference on Evangelism; a five-day study course for Japanese kindergarten and church school teachers; a conference for ministers; meetings opposing atom bomb tests; an international congress on the history of religions; social work conferences; as well as the many sub-conferences and committees which preceded the convention and also extended beyond the actual convention itself were held.

Many reports are available in our religious magazines regarding this wonderful witness to the Christian cause as it was presented through this World Convention and the many related conferences. Mission and witness was a reality to those who participated and to the non-Christian peoples of the Far East.

Increasingly the Christian church in Japan and all Asia is witnessing through group and community participation in the study of new approaches to evangelism and in joint and cooperative Christian efforts. The Christian church has moved along with the world in its many meetings and in its exchange and inter-change of personnel and planning. Though it is impossible to mention all of the ecumenical relationships of the Japanese church a few will bring to your attention the fact that Japan is a part of the world Christian church and is making its contribution to the thinking of the Christian program around the world.

Two Japanese attended UNESCO's international work camp conference in India. Both of these were Christian young people representing the National Christian Council of Japan which is affiliated with UNESCO. One of the representatives also attended the World's Student Christian Federation meeting in Madras and later toured Southeast Asian countries in relation to the Christian program. Christian youth in Japan are increasingly demonstrating their consciousness of a mission and of being witnesses for Christ. Under the auspices of the National Christian Council there was a youth leaders' training course. Dr. Gerald Harvey, representative of the Joint Committee on Christian Education in Foreign Fields of The Methodist Church, was the leading speaker and discussion leader at this conference.

Summer work camps and caravans have become very popular as a way to witness by young people. Almost every Christian university has groups going out on special work and service projects. Some of these are of an international order drawing workers from many different countries.

High school students held a work camp in a hamlet in the highlands in the northern part of Japan where about six thousand Japanese live in thirty-two houses. These Japanese people are repatriots from Manchuria where they lived before the war. On their return to Japan these homeless people found land in the far north where winters are long, the growing season short, the soil poor, the

place isolated. There is no electric power, no store, no doctor, no motor road, not even mail service. The campers improved the road, cleared ground and repaired the school as they expressed the message of Christian love in service. A Christian pastor has chosen to work in this isolated area, himself a native of the province. He is a graduate of the National Rural Service and Training Center and with many other Christians he shares the dream of taking the Gospel to these yet untouched rural areas.

One of the missionaries appointed to Fukuoka Girls' School tells of the witness made through a caravan. She was a member of the caravan to textile factories under the auspices of the Occupational Evangelism Committee of the United Church of Christ in Shikoku.

A group of six of us, five young women college students and myself, travelled for four weeks to attend different textile factories: silk spinning, rayon producing and spinning, and cotton spinning factories. Some were large with three thousand or more employees while others were small with only two hundred workers. Our purpose was two-fold: One, to study ways in which the church might reach young women working in textile factories and two, to witness. We lived in the factory dormitories and thus became as much involved as possible in the lives of the young folks we met. Our formal presentation was through a program of music, recreation, and Christian drama. Here is a real channel for evangelism and outreach from the school as an arm of the church, working together permeating Japanese society.

Many leaders in Japan have been concerned over the lack of any great sense of social responsibility and witness on the part of the church. Recent meetings of those concerned about the Christian social movement have given direction and concrete plans for the church to be a real witness in this area of life. For the past two years the National Council has directed research into the problems of over-population and poverty. The United Church of Christ through its Institute on the Mission of the Church has investigated such problems as agriculture land reform, relations between small and large industries, and the backwardness of rural communities. The church is now attempting to chart the path the Christian church should follow in relation to the fast changing society as it tries in practical concrete ways to bring the love of Christ to bear upon the social problems of Japan.

Christians in politics are becoming more and more evident in Japan. In June of 1958, a Christian pastor was elected to membership in the National House of Representatives. He had the full support of the church. He is a staunch defender of the peace clause in the National Constitution and as he looks forward to service in the newly constituted Parliament he says that because he is a Christian leader he feels a strong sense of responsibility for the political life of the nation. He says, "Christianity belongs in politics."

In the voting a number of other Christian candidates also met with victory at the polls. Two of these are women who consider their service in the Diet an opportunity for real Christian witness. One, a member of the United Church of Christ, is a graduate of a Methodist school in America. She has served as Chairman of the Woman's Committee of her party and is Associate Minister of Welfare. Another returning to the Parliament for the seventh time, also a member of the United Church of Christ, is a housewife and the head of the Woman's Committee of the Socialist Party.

*Christianity or communism* continues to be a vital issue in Japan. One of our missionaries, Helen Moore of Nagasaki writes that Japan is known as the industrial giant of the Far East and here where the factory whistle is becoming



ever more important there is a lively ideological struggle going on for the allegiance of the working man's mind. Sometimes it has seemed to be touch and go between democracy and communism, and daily the debate goes on.

Miss Moore attended a public debate between the head of the Communist Party in Nagasaki and a minister of the United Church, a representative of the Nagasaki Peace Association on "Christianity or Communism." The Communist led the debate by reminding the audience that the Communist Party was at the time supporting the autumn strike at the Mitsubishi shipyards, which seemed, he said, "of more importance than the question under debate." He went on to explain the policy of communism toward Christianity, its ideals of materialism, and its disdain of the Christian religion as an opiate of the people.

The pastor in turn outlined the main tenets of Christianity, emphasizing the value and respect it places upon individual personality. He went on to explain that although Christianity and communism both want to relieve the suffering of the poor and do away with the oppression of the weak, the Communists use force while the Christians use love.

In the question and answer period, the pastor was able to answer clearly and convincingly difficult questions from Buddhists, Catholics, and Communists, even the difficult question of why a so-called Christian nation (the United States) would use the atom bomb.

This meeting appeared to be a significant victory for Protestant Christianity before an audience that seldom has any contact with the Christian church, and it showed the great need for more Christian workers among the shipyard laborers in Nagasaki and among all organized labor throughout the land of Japan.

### *Examples of Witness*

Mission and our witness is the witness of the Holy Spirit through lives of missionaries and Japanese Christians. Let me share with you some of the examples of how Christ works in the hearts and minds of people.

Miss Michiko Yamakawa, recently installed as the president of *Seiwa Junior College for Christian Workers* in Nishinomiya, came from a Buddhist family. When she first went to Hiroshima Girls' School she promised her family she would not be influenced by the Christian teachings. In spite of her resistance, before she graduated Christ had entered her heart and she made a trip home to tell her family that she felt she had to become a Christian. Later other members of her family, through her witness, became leaders in the church. Recently Miss Yamakawa wrote, "I have been trained and guided by many missionaries in the past. First, as a child in Oita I was taught by missionaries. Later I went to Hiroshima Girls' School where I was taught by Misses Nannie B. Gaines and Katharine Johnson. Then I attended the training school in Osaka where I was taught by other missionaries. I think I have had a very good missionary upbringing. Now I am glad to give my life to the training of young women for Christian service in Japan."

As head of this school, which is the only school dedicated to training full-time women workers for the church in Japan, Miss Yamakawa carries a great deal of influence throughout the Christian and non-Christian community.

Missionaries have the opportunity of witnessing in so many ways. In Japan where we participate in so many educational institutions the missionary finds opportunities of witnessing in her classroom. An example of what this witness can mean will be found on page 17 of the September, 1958, issue of *THE METHODIST WOMAN*.

One missionary feels Bible classes are the greatest source of satisfaction. "I had one in our home on Sunday mornings for the teachers who did not have Sunday school classes and for office workers and a few university students. On Sunday evenings there was another group of outside teachers and university students, who with imagination and the help of slides, accompanied 'Christian' on his way to the 'celestial city.' It was a blessed experience for all of us. At the noon hour I had another Bible class in one of our downtown churches where there are several blind boys. In the middle of the week I had a Bible class in the Commercial Department of Fukuoka University. Another interesting but very different class was a small group of professors in the Engineering Department of Kyushu University.

"Last week I received a letter telling of the baptism of students who have been in these classes. One of the students wrote, 'I tried to be a good Christian after certain conversations we have had. At Christmas time sixty were baptised and I will never forget it in all my life.'" Who but God can tell who planted and who watered and who were privileged to reap the harvest? The important thing is that God gave the increase.

When students write papers, their innermost feelings are often revealed to the missionary teacher. A student in one of our senior high schools wrote a paper on "Student Life Gave Me the Most Important Thing in My Life."

I want to talk about only one thing that I was given in my student life. That is, I came to know God and God caught me positively. I entered *Seibi Gakuin* (Yokohama) when I was in the fifth grade of primary school which means I have been studying at this school for eight years. Meanwhile, I have been attending worship services every day. When I was in primary school I didn't even know what God was or who Jesus was and I only had a passion for Christmas because of the sublime atmosphere and the presents which I received. I didn't pay any attention to religion until I became a second year student at junior high school. Why did I begin to notice then? I cannot say for this was not from my own volition, but God made me begin to know Him. God sowed a seed of belief in my mind's garden and put forth the bud, nothing interrupted the bud's growing, what a happy girl I am—.

After knowing God my life was quite changed. I will graduate from this school with great pleasure because of capturing the most important thing in life. I'll pass through the gate of my school humming a hymn and taking the Bible with me.

Missionaries and Christian teachers are ever alert to the opportunities and privileges of their mission and witness to all peoples. A missionary at *Fukuoka Jo Gakuin* reported their concern to reach not only the students but also their homes. As the first step, the religious life committee began to devise a plan for reaching the parents who are deeply interested in the new experiences which their daughters are having. Therefore with this as a focal point, the committee planned an evening with the parents, divided into groups meeting at the missionary residence. On the first evening, in spite of heavy rain, twenty parents came. Half of this group were fathers and among the twenty were two couples. One of the fathers, a merchant dealing in the manufacture of fish sausage, said it was the first time he had been to such a meeting where he felt so good and the atmosphere was so good. Continuing, he said that his meetings were usually with other men dealing in the same kind of business where they regularly drank *sake* and "carried on." But this was different, "I like it," he declared.

According to the report, a real sense of fellowship came into the group. One evening a mother spoke about the whole family joining the daughter in learning her Bible verses. This is just a start. The committee is planning a similar meeting for the parents of first year girls each term. One of the fathers requested that there be a Bible class for parents. The missionaries are praying for God's guidance as they continue this important task of reaching parents.

The home economics teacher in a junior college speaks of two years as a very short time in which to change one's whole religious thinking and philosophy of life: "We plant seeds and hope the soil is good. I was encouraged at Christmas time to receive a letter from a graduate of five years ago telling me she was being baptised on the following Sunday. When I went to the baptism service for one of our girls on Christmas Day in a church I had not attended before, I was surprised to find that two of the pre-war graduates of the high school department were members. When they had left school they had not yet become Christians."

After a visit to Japan in the spring of 1958, Miss Katharine Johnson, executive secretary for the Interboard Committee for Japan, had great praise for the missionaries. She said:

I was amazed again and again at the skill of the younger missionary in the use of the Japanese language. The pride of the Japanese leaders in this skill was evident. I yearned to be young once more with the opportunity of learning the language as it is learned today.

The participation of the missionaries in the Council of the Church, in worship, in community activity, in fellowship with Christians and pastors of churches was inspiring to see. A process of assimilation into the church has taken place that is not fully realized by the missionary himself. Perhaps the mission boards at home do not realize how complete their sense of being a part of the united body, of working with one church, has become in the minds of the missionaries they have sent out. I believe that this new missionary in Japan is the greatest contribution cooperative patterns of work have made to the total advance to the mission of the church in this generation.

We can truly be proud of the missionaries who are serving in Japan. The call is again and again for more, more now, more today are needed.

## Korea

While in Japan we work with a United Church, in Korea there is an autonomous Methodist Church. This church has its own *Discipline*; has a Korean bishop and all positions in the Methodist organization of the church are held by Korean people. According to the *Discipline* of the Church of Korea, a bishop can hold office for only eight years. He can be re-elected only once. Therefore the General Conference which will be held in the fall of 1958, will be choosing a new bishop of the church. Bishop Hyunki Lew has proven to be a very wonderful leader and spiritual guide through this postwar period, but it will be time for him to turn over this position to the newly elected man.

In the area of educational work, all the schools have been headed by Korean people for many years. As social work becomes better known and as Korean people are prepared in this type of work, more Korean leadership will be evident in social service institutions. Miss In Sook Moon, a Crusade Scholar, has been made director of *Pai Wha Christian Community Center* which is the largest and the first social institution in Korea. Miss Moon studied social work while in



America and is well prepared to undertake this position. She was acting director while Miss Peggy Billings, former director, was on furlough. Upon her return Miss Billings proposed that Miss Moon continue to be director. Miss Billings is in charge of program.

In Pusan, another former Crusade Scholar, Miss You Du Kang, has been the director for a number of years. Under her leadership that institution has grown in its capacity to uplift the community. This year a short-term missionary will go out to help Miss Kang, but due to language barriers the assistance will be limited. However, there will be much she can do in keeping books, teaching English, conducting music and other activities. Miss Kang is begging very urgently and persistently for a regular full-time missionary to come and work with her. It is a wonderful privilege and opportunity for some young woman to volunteer to be a real witness.

Miss Grace Thatcher, a deaconess of The Methodist Church in the United States, spent her sabbatical year in Korea aiding in the in-service training of social workers. She gave special counsel and direction to the Center in Taejon while the missionary in charge was on furlough. Great appreciation has been expressed for the wonderful way in which Miss Thatcher was able to help the social workers in a new understanding of their work and their contribution. Speaking to a social center workers' meeting she called this group the "Fellowship of the Concerned." She pointed out that social center workers are privileged



but they also have a great responsibility and that God has chosen them to do this task and if they fail there is no one else to do it. All social improvements in a country are achieved at a great price—the price of consecrated, dedicated people, giving of their best for a lifetime to see improvement.

She said, "Social center work consists of many things: (1) fun and laughter to lift the burden of care; (2) prayer and worship to gain strength from God; (3) concern for the total personality; (4) concern for all aspects of family life—parenthood, health, recreation, economic conditions; (5) work with groups and with individuals; (6) helping people find security and relaxation in group relations; (7) cooperation with other agencies."

Today Korea faces forward in her effort to establish a Korea that is independent and a part of the total world program. She is making great progress. This extends into the church as well as governmental, educational, and economic phases of life. More and more the Korean people want to direct their own destiny; to guide their own program; to be a "Korean Church." The missionaries are still welcome, they want them, but a stage has been reached in the nationalistic spirit when there is need for a study of the place of the missionary and the contribution to be made today.

The missionaries are wonderful in their attitudes; in their desire to find a place where God can use them best, and in their relationships at this stage of development in the Korean Church. Following the destruction of Korea, the unsettled conditions, and the scattering of the church people, the missionaries came to the rescue guiding and directing, reorganizing and bringing order out of chaos. Now the time has come when the Korean people themselves are in a position to take over more of the directing and leadership even than they have done in the past. Missionaries in their purpose of serving God are happy to turn over any leadership which has not previously been in the hands of the national people.

But the missionaries are still needed to work with and to help the Korean people be leaders. They are needed for evangelistic work, for the pioneer areas, for the new outreach, and for the moral and spiritual support which comes from Christian fellowship and Christian sharing.

In this new Korea, the Korean woman is no longer docilely accepting an inferior position. She has been raised to a higher place, mainly through the teachings of Jesus Christ which she first heard at the first school started by missionaries. At that time Korean women did not appear outside their homes unless their faces were covered and in some places such as Seoul, they appeared only during one hour of the day when the men did not come out on the streets. Today Korean women can vote; they can be candidates for public office and they can be appointed to government posts. About 700 of them serve in the armed forces. They can divorce their husbands and get monetary settlements. In the past only men could seek a divorce.

A recent government survey showed that in South Korea with a population of about 23,000,000 there are 6,000,790 employed workers and 2,445,000 of these are women. Most of the workers are self-employed, engaged in farming and fishing, but about 606,000 women are employed in fields of work other than that of agriculture and fishery.

There are 68,000 educated women engaged in professional work, compared with 485,000 men. Southern Korean industries employ 58,000 skilled or semi-skilled female workers. In every walk of life Christian women are found today: in labor, in medicine, in education, in the law, in the church and as pharmacists.

Three women representatives were elected to the 233 seat National Assembly in the general election of May, 1958. There have been two women cabinet ministers. The president of the Woman's Missionary Society of the Korean Church is a member of the cabinet.

All Methodists know of the great contribution *Ewha University* has made to womanhood in Korea. Dr. Helen Kim, the president, is not only an outstanding leader in her own country but is a leader in ecumenical relations. She is a member of the International Missionary Council and the Joint Committee of the International Missionary Council and the World Council of Churches. This year she was made a member of the committee which is to direct the study of theological schools around the world in the use of the International Missionary Council Fund to strengthen theological education. The Woman's Division is contributing to this fund.

Financial problems have improved through the privilege the Korean government granted non-profit organizations in the matter of exchange. Instead of 500 *wan* to one dollar we are now getting approximately 800 *wan* to a dollar. This has made it possible to go ahead with some of the building projects which had been held up due to the uncertain financial arrangements and very high inflation. This is only temporary relief; already word is beginning to come that there are to be reductions in the exchange rate.

However, meantime several buildings have been approved and are under construction. One of these is the *Wonju Union Christian Hospital* which is being built in Wonju, Korea. This is a cooperative project between the Division of World Missions and the Woman's Division of The Methodist Church; the Woman's Missionary Society and the Board of Overseas Missions of the United Church of Canada; the Methodist Church of Korea, and the Presbyterian Church in the Republic of Korea. It is to be a fifty-bed hospital with an out-patient clinic. Later it is hoped that a nurses' training school may be added.

*Ewha University's* library is almost completed. One unit was built by funds raised in Korea and another unit by funds which the Woman's Division contributed.

The *Pai Wha High School* problem of ownership and the Board of Trustees has been satisfactorily resolved so it is now again in the hands of a Christian group. Therefore the new chapel at *Pai Wha* can soon be erected.

*Inchon Girls' School* and *Holston Girls' School* dormitories are under way and at *Inchon* a quonset chapel has been built and grounds leveled. Other projects which have been waiting for a long time will soon be approved and work started.

Several of the Korean Christians and several of the missionaries attended the Fourteenth World Convention on Christian Education in Tokyo. They have reported the thrill of being a part of the great body of Christians which in itself was a very uplifting experience. Several committees of the World Convention of Christian Education visited Korea preceding the conference in order to hold seminars and study groups on religious education.

The spiritual emphasis in the schools is growing. An increasing number of students have been baptized and increased interest in the Christian teachings is evident among the students. In several of the schools missionary societies have been organized.

During the winter vacation and also the summer vacation Christian students from most of the schools go out into the villages to help with literacy programs, teach health, and do evangelistic work. Each summer some of the Seminary students go to remote and difficult areas to help weak churches with vacation

Bible schools, and other projects. This year the Woman's Missionary Society of the Seminary sponsored these groups. They chose the girls who should go and helped in making their plans and program. Miss Sadie Maude Moore, a seminary teacher, spent part of her summer in visiting these girls in their various places of service.

The need for personnel is still the greatest concern in Korea. Though we are in the middle of the quadrennium which is emphasizing the Four Lands of Decision of which Korea is one, our missionary numbers have not increased in Korea. This year three new short-termers and one regular missionary have gone to work in this country. The one regular missionary will be a "district worker." Bishop Lew has said that the greatest need is for district workers who will go out into the rural areas working with the village churches, conducting training courses for the lay people, and having training courses for youth, student, and adult leaders.

Another great need is for teachers in the schools. With thousands of students attending these Christian schools, it is impossible to secure enough Christian teachers. Missionaries are urgently needed to help in these situations. They are needed not only as academic teachers, but are needed especially for the spiritual emphasis which they can bring into a situation where they can guide both students and teachers in a Christian program. God is calling the young people of America and we must be alert to help these young people hear the call and respond in giving their lives for His Service.

In closing this report I want to share a litany which has come from a missionary, Patricia Patterson, who has been in Japan just one year. This litany expresses the innermost feelings of our missionaries in Japan and Korea.

### Litany of Thanksgiving

Looking back on this year is like watching grains of sand fall from an hour glass. I cannot see each grain clearly, but the grains melt in a golden stream. And it is impossible for me to see that golden year pass without feeling a gratitude that dwarfs me before Our Father while my heart swells to praise Him. I ask you to join me—silent witnesses in prayer as you have been this year—in my First Year Litany of Thanksgiving.

Almighty God, Our Father,

For a year's chores and duties, for English classes, for Bible classes, for a few moments of conversation with a student or teacher, and for the constant challenge of tomorrow's work at Aoyama University and Junior College—for those victories blessed, those mistakes forgiven—

O God, I thank Thee.

For provisions of inspiration delivered through a Sunday service in cryptic Japanese; through the searching insights of Dr. Carl Michalson of Drew, who spent four months with us at Aoyama; through the almost forgotten thrill of worshiping with thousands as they gathered in Tokyo from all over the world for the Fourteenth World Convention on Christian Education; and through daily devotions, prayers, and books—

O God, I thank Thee.

For a night beside a tiny, silent lake with fourteen girls from Aoyama Junior College on a Bible Class Retreat, a night when we stood on a moonlit balcony and sang hymns with eager hearts, then entering our hotel room

to go to bed, we sat in a circle on our mattresses on the mat floor and talked about our cares and hopes and faith until the dawn, regretting not one moment lost from sleep—

O God, I thank Thee.

For Christianity in Japan about to enter its hundredth year of service and growth in the Protestant church; for the faithfulness of a minority of Christians in their land; for the familiar cross rising above the unfamiliar city to give all men invitation and welcome; for a church I can go to and worship among people who are not strangers—

O God, I thank Thee.

For a home seven thousand miles away; a church there to work with; thousands of Woman's Societies who by prayers and letters and contributions to missions give me the cloud of living witnesses no missionary can live without; and my co-workers here in Japan and around the world who give the supporting warmth and companionship of a team mobilized for Christ—

O God, I thank Thee.

For the living Gospel we preach,  
the living Christ we follow,  
the living God we serve,

and the life loaned to me for a golden year's living and giving—

O God, I thank Thee with all my heart and soul and strength and mind.







## Latin American Countries

MARIAN L. DERBY, *Executive Secretary*

**O**UR MISSION as Christians must be to proclaim to all the world that Jesus Christ is Lord and that He is Lord of *all* of life. This proclamation is given in many ways—through the daily witness of Christians in every walk of life; through institutions serving in His name to alleviate suffering, to teach little children and promising youth, or to meet the multiple needs of people in the community; through the life of the church itself with its plan for corporate worship and its provision for Christian nurture as well as for the verbal proclamation from the pulpit.

This is the way the message is proclaimed—the way the witness is given. And this witness must be given in every part of the world. This is our mission—a mission that we share with Christians everywhere.

*How are we carrying out this mission in the Latin American countries today? The Latin American countries where:*

- largely due to sharply declining mortality, the population growth rate exceeds that of any other major area of the world. (Mexico, for example, has more than doubled its population in the last thirty years.)
- there are four cities—Mexico City, Rio de Janeiro, Sao Paulo, and Buenos Aires—all larger than any city in the United States except New York and Chicago.
- South America is still an empty shell, fully peopled near the coasts but almost empty in the interior. Plans for moving Brazil's capital in 1960 to the inland city of Brasilia, now being built on a fertile highland 600 miles northwest of Rio de Janeiro, is indication of a trend to move out into this empty shell. Bolivia's effort to populate the rich agricultural lands in the Santa Cruz area is another move in this direction.
- five political dictators now have been overthrown in the last three years but three still remain in power.
- an active revolution in Cuba with continued bombings, sabotage, and killings has been in progress for almost two years.
- inflation is widespread and there seems to be no cure in sight for the economic ills of most of the countries.
- literacy rates range from more than 80 per cent in Argentina and Uruguay to 15 to 20 per cent in Bolivia.
- university and secondary school students are a strong political force as student strikes grow into first class riots.

- about 86 per cent of the people in Latin America claim to be Catholic but, according to an article in *The National Catholic Monthly* for September, 1956, even by the most generous estimates, only about 10 per cent can be called practicing Catholics.
- the Protestant community (members and adherents) is forty times as large as it was forty years ago.
- approximately 75 per cent of all the Protestant missionary forces engaged in Latin America belong outside the traditional stream of Christianity.

#### *Witness Through Institutions*

- 109 missionaries serving in 8 countries.
- 57 institutions in which we share responsibility for either funds or personnel or both.
- New buildings in the year 1957-1958 (at a total cost of over \$400,000), were in the process of construction:
  - Girls' dormitory and library for Union Theological Seminary in Buenos Aires, Argentina
  - Classroom building for Colegio Americano in Rosario, Argentina
  - Girls' school in Ancoraimes, Bolivia
  - Chapel for Colegio Izabela Hendrix, Belo Horizonte, Brazil
  - Library and chapel for Methodist Institute, Santo Amaro, Brazil
  - Chapel for Colegio Centenario, Santa Maria, Brazil
  - Girls' vocational school at El Vergel, Angol, Chile
  - Auditorium for Buenavista and Candler, Havana, Cuba
  - Classroom building for Colegio Eliza Bowman, Cienfuegos, Cuba
  - Centro Cristiano, Chihuahua, Mexico
  - A missionary apartment in Huancayo, Peru
- Major remodeling done:
  - Student Hostel in Rosario, Argentina
  - Student Hostel, Chihuahua, Mexico
  - Colegio MacDonell, Durango, Mexico
  - Colegio Sara Alareon, Mexico City, Mexico
  - Deaconess School, Mexico City
- Beginnings in the year 1957-1958:
  - Woman's Division missionaries are serving for the first time on the nursing staff of the Pfeiffer Memorial Hospital in La Paz, Bolivia, and in the School of Nursing there.
  - The first Woman's Division missionary to serve at the Malvin Social Center in Montevideo, Uruguay, arrived in May, 1958.
  - The first Protestant normal school in Argentina was started as a department of Colegio Americano in Rosario in March, 1958.
  - The first Methodist university in any Latin American country was opened in Havana, Cuba, in October, 1957, with eighty-six students in the freshman class.
  - The first Institute in Mexico for Methodist teachers and workers in social centers and student hostels was held in Monterrey in April, 1958. The program included Bible study, classes on Christian doctrine, methods of uniting the work of the church and institutions, and a study of the function and nature of Sunday schools.
  - A well equipped sports field was inaugurated in the Centro Social Roberts in Saltillo, Mexico.

A newly developed sports field was opened at Colegio Irene Toland in Matanzas, Cuba—the result of a sacrificial effort on the part of the students and teachers.

*Our Witness—Reported by Those on the Scene of Action  
From a Student Hostel in Argentina:*

The great problem of the area around Tala as of other parts of the Republic is the lack of complete primary schools. There are schools but only through the second or third grade. This is why our home exists. This year we have girls ranging in age from seven to nineteen years. Besides offering them an opportunity to complete their studies in the public schools of Tala, we also offer special courses in the home. They can study sewing, English, and music. We have a weekly class of Bible which all the girls attend. They work in the church, some as teachers in the Sunday school, others as leaders in the youth group.

We are trying to offer them a Christian home where they may grow in accord with Christian teachings. They all take part in the morning worship before we begin the work of the day. They do all of the cleaning and tidying of the home.

This work to which I have been assigned is a beautiful opportunity for Christian service. May God bless this work and all those who have made it possible.

RAQUEL HALLBERG

*From a young deaconess doing her year of practice work in northern Uruguay:*

Taking into account the great need for social work in this place, the church, though not yet owning its own building and lacking financial resources, has started a program that is most encouraging though small.

A game room is open from Tuesdays to Fridays with an average attendance of thirty-five children each day.

During the week classes of English, embroidery, and sewing have a total of thirty pupils.

We have a stock of medicines which can be given on the recommendation of a doctor who is working with us.

We are now beginning a small library which we are sure will be well used.

ILDA L. VENCE

*From a young missionary in rural Cuba:*

We have three teams, "Fraternal Ambassadors," made up of the young people in our larger parish, working in this area this summer. They stay for a week in each church and will be working until the first of August. Part of the team is prepared to teach vacation Bible school and the other part to direct activities and programs with young people and adults. These activities have been quite varied, such as grafting orange trees, teaching new recipes, demonstrating how to make family gardens, repairing an enormous hole in the road, building a gate for one of the church yards, directing dramas calling for abstinence, building a toilet at a very poor home for a woman who has nine children, conducting worship and recreation programs in which whole communities have participated.

The Fraternal Ambassadors are worth whatever expense or work is involved. A woman in Canamazo had never been to the church because her husband wouldn't let her come. The second night the team was in her community, she was there accompanied by her husband. After that she gave several meals to the members of the team. This and other such responses make us feel that it is a very worthwhile summer program.

VIRGINIA CHAPMAN



*From a missionary in rural Mexico:*

Across the street from my house lives Rosita, a little nine-year-old who suffered polio when she was eighteen months old. The family has decided to buy her a wheel chair so she can go to school and get around. With the help of her neighbors, they are working to raise funds. The smaller children, together with those of the neighbors, color egg shells and fill them with peanuts to sell. Friends of the larger girls are cross stitching pictures for me and the value of their work goes into the fund. Some students are potting plants for sale later on, and the mother makes and sells tasty food several times a week. Many cooperate by preferring her cooking to theirs. Later on we expect to sell dinner tickets to groups of friends. We hope to sell a large amount of spiced sausage in Monterrey this winter. Thus, we raise funds for a wheel chair, learn to cooperate and be helpful to each other, create a bit of inexpensive social life that most of our people in town need, and at the same time make for a united townspeople.

ANNE DEAVOURS

*From a school principal in southern Brazil:*

The Federal Department of Education is interested in organizing secondary school classes on an experimental basis and they think that Bennett and Americano are in condition to do experimental work. We are flattered and pleased with the possibilities. So much is criticized in the regimented curriculum of the secondary school that we all want to do something better. If we **organize** the class, we may do just what we please! That is the difficulty! At the end



of the four-year course the experimental class will be measured against the group which has taken the regular course. Being asked to organize the class and program is an honor bringing a challenge. We feel that we shall be able to contribute directly to the betterment of education.

MARY HELEN CLARK

*From the principal of Crandon Institute in Montevideo, Uruguay:*

I am a graduate of Crandon Institute. On February 10, 1959, my alma mater will celebrate its eightieth birthday which will be, for its present and past students, an occasion of deep thanksgiving and rejoicing.

Through all these years, Crandon has poured riches untold into the hearts and minds of her students by means of fine North American and Uruguayan teachers. Known and unknown friends in the northern hemisphere have contributed wholeheartedly and generously with gifts of money to be used wherever needed for the happiness and welfare of children. Crandon is a gift of love. Wherever we look we see something that is an expression of somebody's faith in the value of education, someone's sacrifice and generosity made in order to help develop fine personalities sensitive to God's love and the need of brotherly love.

In these last five years, high-school students have a greater interest and appreciation of physics and chemistry because of better equipment in the laboratories. A tape recorder helps improve diction and adds rich material to the English literature classes. Slide and movie projectors are invaluable aids to learning and enjoyment in all sections. A dignified office in the primary school and another one in the high school for the respective principals contribute to a comfortable friendly atmosphere for interviews with parents, teachers, and students. A gymnasium in the attic of Reid Hall, and its small piano, are sources of health and joy to the little ones, and twenty new chromium plated beds, simple but nice in line, have made twenty of our boarders feel a bit more of the warmth of home in the boarding department.

For the giving of all these gifts which has been prompted by love and loyalty to God and His purpose of work in this world, we are truly, truly grateful.

EDITH C. DE ROS-JONES

*From a graduate of the Methodist Institute, Santo Amaro, Brazil:*

All this time I have been teaching without receiving a salary and without hopes of being paid for I have not been appointed as a teacher. Even if I were given the job, I doubt if I would receive any payment for the months I've already taught. The principal thing is not this, but the fact that the children have benefited. We have a daily attendance of ninety-six to ninety-eight pupils. A number of these who entered school without knowing how to read can read perfectly now, that is, almost perfectly. I have a large advanced first grade, another of the second, and another of the third, all of which are doing well. It does one good to observe that the greater part of the pupils are interested in learning—many do not wish to have recess as they prefer to take that time to study and sometimes I have to insist on them stopping.

HERONDINA

*About a Brazilian nurse who studied in the United States on a Woman's Division scholarship:*

Since our first days here at the newly-established Rural Center in Maranga, we have seen that the greatest need of these people has been for medical attention. We had long wanted to get a nurse who would live here with us and tend to

the many sick, as well as educate the people in the ways of health. Our prayers were answered a few months ago when Anita Cordeiro, a Brazilian nurse, and Methodist, came to work here with us. She had had twelve years' experience in a large hospital in Brazil as well as some special training in obstetrics in the United States.

Through the backwoods trails of this frontier area, Maria Preta—Black Mary—has long been a familiar figure to the settlers. Maria is a *Benzedora*, one to whom people take the sick and hurt to be cured through prayers and rites which are a mixture of African black magic and local Catholic superstition. She has walked these forest trails doing the best she knew, but unwittingly causing much suffering.

A short time ago neighbors brought us word that Maria's husband, Senhor Manuel, was critically ill. His wife's incantations had been of no avail, and he became steadily worse. Anita went there to see if she could help, and began the treatment which brought him back to health again. Senhor Manuel and some of his grandchildren had attended our Sunday school at times, and we had always hoped that Maria, too, would come to think of us as her friends.

A few nights ago a man came to ask if our nurse could come to his home to deliver his wife's baby. Upon arrival, Anita found Maria Preta already with the woman. For a moment she feared an awkward situation, until Maria said, "I am glad you have come. I sent for you because, as you can see, all is not well with this woman." It was soon apparent that Maria appreciated the presence of a trained nurse that brought about safe delivery of the child. Maria recently put it so well, "Rites are not enough. We need good medicine, new wisdom, and much help."

### Field Visitation

During the early part of 1958, Dr. James E. Ellis, secretary for the Latin American Countries, Division of World Missions, and I visited several of the countries in the Latin American area.

#### *Mexico*

During the month in Mexico, I was impressed again with the great opportunities there and the fact that we are barely scratching the surface. Meetings were held in each of the two annual conferences with the heads of institutions related to Methodism (twelve primary and secondary schools, one normal school, five boarding departments or student hostels, five social centers, a hospital, deaconess training school and Union Seminary). As we joined in the fellowship, listened to reports, and discussed the purpose and programs of the institutions, we were encouraged anew by the dedication of these Christian lay men and women and by the evidences of the Christian emphasis in the program and activities of the institutions, even though the laws of the country do not allow any official connection with the church. A well formulated request for a new school to be opened in Mexicali in lower California, where the Mexican Methodist Church is in its early beginnings, was but an example of the enthusiasm and courage with which the church is moving ahead. Eyes were already turning to September, 1958, when in the General Conference of the autonomous Methodist Church of Mexico plans would be laid for the new quadrennium.

#### *Costa Rica*

Although the Woman's Division was not participating in the work in Costa Rica, I spent some time there with the four new Woman's Division missionaries studying Spanish in the Language School in San Jose and in visiting some of the

Methodist work in this progressive little country. The more I saw, the more enthusiastic I became! A new Training Center opened in 1957 for the preparation of church leaders was ready to begin its second year.

The eleven students (six boys and five girls) who had completed their first year of study, were back for the second year and were eager to tell about their summer assignment experiences in various parts of the country. The eleven new students (again six boys and five girls) arrived—some from the “Banana Lands” where Methodists have the total responsibility for the evangelical witness, some from the northern area around Villa Quesada where a circuit-riding national pastor serves some twenty preaching places and a Methodist rural center for leadership training and farm improvements is bringing new hope, and some from the cities where Methodism has taken a major responsibility since 1918. As we met with the fine group of missionaries and talked with Costa Rican leaders and Bishop Julio Sabanes, it became increasingly evident that the church is entering on a new era here and that the next few years will see great progress.

### **Peru**

After an overnight stop in Panama, I went on to Peru. Again a meeting with all the Methodist missionaries helped to orient us to present-day Peru and our work there. A training center for Christian workers, similar to that of Costa Rica, was being started, additional rooms in the building recently purchased for the Methodist Hostel and Center for University Students were being constructed to take care of a larger number of students, the Methodist schools reported maximum enrollments, effective religious emphasis programs and an increasing responsibility accepted by Peruvian Christian educators.

We made the journey over the 16,400 foot high mountain pass as we crossed the Andes to the Huancayo valley, and found new hope in the church and school there. This was occasioned by new buildings in the process of construction, by the fine contribution of the first Woman's Division missionary to be assigned there who was heading up the girls' high school, and by the plans for a Christian Center which would serve a larger number in the whole valley.

### **Bolivia**

And what shall I say of Bolivia? The three weeks spent there served to emphasize again the great challenge of that country at this time—a challenge that is, of course, made up of opportunities and of difficulties. It was good to know that additional Woman's Division missionaries would soon be helping in the supervision and training of student nurses at the Pfeiffer Memorial Hospital. As we met with the hospital staff and student nurses for worship each morning of Holy Week, as we sat with the staff discussing their personnel needs, and as we listened to testimonials about the work of the hospital, I was happy again that the Woman's Division was able to have a share in such an institution.

Our trip to the Altiplano brought new vistas of beautiful snow-covered mountains and fields green with the recent rains. It also brought vistas of poverty and every human need. We met with the staff of Methodist workers in Ancoraimes—a missionary couple and a Woman's Division missionary from the United States, an Argentine doctor and his wife, an Uruguayan and an Argentine nurse, two Bolivian couples serving as pastor and teacher—and shared something of their joys and their problems. We saw the Aymara Indian girls in the school shyly learning to read, heard their happy giggling as they played together, and were glad to know that they would soon be enjoying the new building under construction.





## Southeast Asia and China

CLARA M. FRENCH, *Executive Secretary*

**T**HE TWELVE-MONTH period covered by this report has been disturbing both in international relations and the speed with which history has moved.

The result of Maa Tze-tung's "hundred flowers" speech, the American foreign policy in the Formosa Straits, and the rebellion in Indonesia furnished the settings in which the Church has worked.

In the midst of these disturbances Christian pronouncements have been courageously clear. Just as God has acted in the course of history so today we see His activity, not always so clearly, but with confidence that the Church is moving forward.

This report barely touches the activities of the Church in the eight countries of Southeast Asia where Methodists work. It tells very little of the host of indigenous leaders who are carrying heavy responsibility with real devotion. The cooperative enterprises with other Christians have hardly been mentioned. Much could be written of literacy, audio-visual, and theological programs which involve all areas of the world.

Increasingly Christians in this part of the world are becoming aware that the mission of the Church in Southeast Asia is a world mission for which they too are responsible.

### Mainland China

The government of mainland China has spent a large part of its energy in the last ten years organizing and mobilizing for a constant revolution. A central government is in control with a party which is making decisions on a national level and infiltrating the life of the people on a local level. This organization of 640 million Chinese attempts to involve every individual in its program. Little or no time is left for a person to do as he desires.

Restrictions and fear deprive the masses of independent action. Constant education and propaganda attempt to convert every citizen to a new set of values and to unite them under national leadership.

Reports give real progress in economic developments. Lines of communication have been strengthened. An orderly attempt to contact other underprivileged countries has in some instances proved successful.

During the days of agrarian reform, churches together with other rural organizations were closed. Many of these churches have never reopened. Major denominations have lost some of their strongest leadership. The American churches have increasingly found themselves embarrassed with barriers which have deprived them of fellowship with Chinese Christians and opportunities to witness to Chinese leaders, though as with other religions of China, Christianity has been tolerated.

Within the last year news of individuals and church groups has made its way into the Western world. Christians have been under some of the most trying restrictions since the new government has come into power. Yet baptisms and increased membership in urban areas are reported.

The death of Bishop Z. T. Kaung in Shanghai came as exceedingly sad news. With Bishop W. Y. Chen deprived of ecclesiastical privileges, Bishop Kaung was the one official leader of The Methodist Church for all China. His experiences during the past years had brought on strain too great to overcome and on August 23 news reached Hong Kong of his passing.

As Christians we are grateful to God for spiritual bonds which united us to our Christian brothers and sisters on the mainland. We recognize that neither political differences nor misunderstanding nor any form of separation can destroy these bonds. We seek earnestly its fuller realization.

As we take our stand for righteousness and good will in other areas of our lives, here, too, we must act wisely and speak out with courage for an opportunity to join peoples of the world together. As we pray we should prepare ourselves for the time when we can renew relationships and sit down together in fellowship.

### Hong Kong

Hong Kong is often referred to as a refugee city and rightfully so as five-sixths of its population arrived since the last world war. It was for refugees coming from mainland China that The Methodist Church first opened an office; it is largely for refugees that the program of the church is being carried on.

Methodists in Hong Kong represent one of the strongest ties between British and American Methodism. British Methodists have been in Hong Kong since 1843. They had a well-laid foundation of work among the Cantonese-speaking people who had crossed into the British colony. Today the British Methodists have one of the outstanding sites in Kowloon with a strong Cantonese church. A new coeducational high school is under construction. The Woman's Division shared in funds for this building and will be sharing one of the missionary teachers for the school.

While this is going on in Kowloon, across the bay on Victoria Island is the beginning of the new North Point Primary School. Located adjacent to the North Point Church it, too, will command a choice site carved into the side of the mountain and looking out on Hong Kong Bay. Members of the two Chinese churches are making careful plans for the construction of this school. One of the church members, an architect, is giving his services. The Woman's Division is supplying the funds for the building and a modest annual appropriation.

On the level of higher education is Chung Chi College in which the Woman's Division has a share through the United Board for Christian Higher Education in Asia. Only a stone's throw from Communist China, it has become a Christian home and training center for young men and women who have escaped from the mainland to seek the free world. The majority of these students have left families in Communist China and are entirely on their own.

Because Hong Kong is a refugee city, social welfare with informal education holds a large place. This is being carried on both in Wesley Village, the Methodist housing area, and the roof-top center. Miss Etha Nagler reports satisfactory progress in the roof-top work:

"In addition to the children's work we have a fine Intermediate Fellowship, and a Bible study class both under the leadership of our assistant pastor, Lincoln Liang, who speaks Cantonese. A literacy group for women is held two evenings a week.

"A newly organized Woman's Society of Christian Service began with an attendance of seventeen women and twenty-five babes and toddlers. At the third meeting there were thirty-four women and some twenty youngsters. It will be a sort of Mothers' Club for some time with a program emphasizing sanitation and health, child care and training. The women are mostly illiterate, so we begin each meeting with some literacy work. Miss Ling and I spend every Thursday afternoon out there, on alternate afternoons meeting with the officers to plan for the next week's meeting. After the roof-top meeting we meet with the roof-top teachers.

"Recently, using funds from the Woman's Division, we made repairs and adaptations in a big way. Now we have an attractive and practical working set-up. Both ends of the long rooftop have penthouses. At one end are the two strictly

classroom sections. At the other end, which had to have extensive repairs after a typhoon last year, are folding doors opening out onto the roof, enlarging the accommodations so that when we have evangelistic meetings or moving pictures a part of the crowd can sit outside. We have made tables and stools so the place can be used for handwork and, if we can find the proper personnel, sewing work with women. Now while classes are going on at one end, we can still have our Intermediate Fellowship, our Woman's Society, and other group meetings at the other end. Eighty new desks and chairs have been put in the classrooms.

"Last month in a dedication service we opened a milk bar in that area . . . about 1,000 portions of milk are given out daily. Church World Service provides the milk powder and equipment. From Woman's Division Social Evangelistic Funds we pay for the operation and wages of three workers."

Increasingly our work is linked not only with Methodists in other lands but in united efforts under the International Missionary Council and the World Council of Churches. Under the International Missionary Council is a Christian Study Center on Chinese Religions and Culture. "The Center exists primarily to help the Christian church among the Chinese diaspora in its task of communication."

In spite of a relative rapid missionary expansion the Chinese church is a small minority. It is estimated that Hong Kong has perhaps 200,000 members out of a three million population.

Church leaders in Hong Kong have participated with the World Council of Churches in a project involving refugees who have struggled for a home since the days of the Russian revolution. It is the story of the Protestant Church in its united effort rescuing people from oppression and want and giving them a new home and a new life.

World Council of Churches officials hope to move about 400 Old Believers\* from Hong Kong to new homes in Brazil in May. When their ship passes San Francisco an as yet undetermined amount of food from CROP will be put aboard to help them over the first three months.

### Taiwan

This report is being written as the off-shore island of Quemoy is under seige and Communist China is affecting a successful blockade. At the same time plans are under way in Warsaw for ambassadors from Peiping and Washington to start negotiations.

What of Taiwan, an island 250 miles long and less than ninety miles wide? It is a rich tropical island with a high standard of living—one of the highest in that part of the world. The population of ten million is governed on the central government level largely by the mainlanders who number less than two million. Taiwanese of six or seven million coming to this island from South China between the seventeenth and nineteenth centuries hold all the major offices on the local and district level.

As in Hong Kong, the work of The Methodist Church is largely with the Mandarin-speaking Chinese from the mainland. In the capital city of Taipei the church membership in a new Methodist edifice just constructed numbers 550, with church activities for all ages. Here is a strong Woman's Society of Christian Service which has helped to organize and train other Societies on the island. Within each of the three churches on Taiwan are found able, devoted Christian women who are taking places of leadership.

---

\* The Old Believers are Russian Orthodox agriculturists who left Russia in 1919 and 1920. They settled in a remote area in the north of China and farmed there until 1947 when Soviet authorities came and deported to Russia many of the men of the group. In 1951 and 1952 the Chinese Communists seized their modest farms. It was then that the families turned to the World Council for help to leave China and emigrate to South America.



Dr. Ortha Lane, our only Woman's Division missionary, tells of the work:

"Our Taichung Methodist Church, of which I have been appointed pastor-in-charge by Bishop Ralph Ward, is located not far from my home, so I can get there in about six minutes by pedicab. The total membership of the church is 211. . . . There is also the kindergarten (located in the bamboo building which was formerly used for the church)—the first project of the Woman's Division in Taiwan. It was started last September and has had phenomenal growth and popularity under the leadership of the principal, Mrs. Chu Chang Hsiu-Chen, graduate of the Union Kindergarten Teachers' Training School in Foochow, and daughter of a Methodist pastor. Ninety active, darling little tots are enrolled in the kindergarten.

"For the first time we had a real retreat for our Methodist women of Taichung and Tainan. We had it over the weekend so women teachers (of whom we have a number in our churches) could go, and so father would be at home to take care of the children. One Tainan father took care of five children so mother could go to the retreat. The group numbered fifty-four women.

"We slept on the floor in the Chinese hotel—six to eight in a room. The beautiful mountain scenery was an uplift and through song, prayer, special messages, and testimonies our theme, 'Have Thine Own Way, Lord,' prepared our women to go down the mountain to their homes and church work with new vision and devotion and a song in their hearts.

"Taipei Methodist women also had a retreat for a half day one Sunday, which they report was most inspiring."

In February a Family Life Conference in Tainan was sponsored by the Tainan Theological College and the Taiwan Family Life Committee of the Methodist Church. Dr. Donald W. Maynard of Boston University and Dr. Y. K. Chang (Baptist) were the leaders assisted by able Presbyterian pastors and Methodist women. Eighty-nine persons participated with as many as 350 in the open evening meetings. This conference is historic since it was the first Family Life Conference held in Taiwan and also the first conference of any kind which Presbyterians and Methodists have held together. One-tenth of the conference were missionaries and nine-tenths were Chinese. Forty-one per cent of the conference members were men.

### Burma

This year marks the tenth anniversary of the independence of Burma. The years have not been altogether peaceful. Insurgents have harrassed the government from without and factions have caused uneasiness from within.

Of the eighteen million people Protestant Christianity has a small minority of 400,000. The Methodist Church numbers less than 3,000 scattered among Burmese, Chinese, Indian, and English churches in and around Rangoon.

During the last secretarial visit the question was asked: Why has the church in Burma grown so slowly? The Christian church has been in Burma more than 150 years. Ninety-eight per cent of the Christian community in Burma consists of converts from Animism and two per cent are converts from Buddhism.

As one Christian leader remarked, "As Christians we must train ourselves to reach the Buddhists in this land." The study center under the Burma Christian Council has done much to awaken Christians to this need.

Among Animist groups the Karens (largely Baptist) have sought Christianity. Our conference music director recently wrote:

"One night I took my church choir out to the Pwo Karen compound in



Ahlong where a religious festival of choir music was being held in honor of some fifty Karens who had arrived from Moulmain. They are not Christian, they came seeking the religion of their fellow Karens in Rangoon. (Almost all Karens here are Christian.) It was a real opportunity, and the Baptists were 'on the ball.' (It was the Baptists to whom they came.) They asked every choir in the city to sing, and the words of the songs were interpreted into Pwo Karen. We sang 'God So Loved the World' from our 'Crucifixion' Cantata, and I feel that the words of John 3:16 are about the essence of our Christian religion. The guests sat very alert. They looked so interesting dressed in their tribal costumes, quite distinctive in the audience."

Both schools and hostels are making strong Christian witnesses. In Rangoon many are turned away. Last year the Methodist English School closed its registration seven months before the opening of the school.

One of the most serious handicaps is the lack of teacher training for Christian schools. In a recent consultation with the Prime Minister of Burma the Protestant leaders stated their problem:

"Further, since independence, the number of pupils asking for admission into Christian schools far exceed the number of institutions and teachers available for effective teaching. We desire to send our young people for teachers' training but at the present time no candidate who will not work in a Government school is accepted for training. The Christian leaders and Government should meet together to solve this problem.

"If Government is unable to change its policy of training teachers for private schools, it should encourage and recognize the efforts of Christian institutions for opening a teachers' training college."

Progress has been seen in training future leaders of the church. In June a young Chinese woman returned to Rangoon after completing her course in social work in New Delhi, India. She has been greatly needed for the Chinese Social Center.

One month later the first woman from Burma to accept a Crusade Scholarship set sail for the United States where she will study at Peabody College, Nashville, Tennessee.

Twelve young people from the Methodist Church are training for Christian work in Insein, a training center of the Baptist Church.

Another problem the church faces is the continued requisition of Christian institutions by the government. Recently attempts at negotiations have been made. The Woman's Division holds funds in New York for the rehabilitation of property which may be turned over very suddenly. If this should happen, Christian leaders would need to move in immediately and make repairs before squatters can occupy the place.

The Chinese churches are self-reliant and zealous. They are working among their own people within the city and going out to reach those in rural areas. Missionaries report interest in revival meetings.

"In April the Evangelistic Committee of the Chinese Church sent a team of seven to Upper Burma. Their reports were a thrilling reproduction of the Acts of the Apostles. Such welcomes as awaited them everywhere! At Kyaukme twelve insisted on baptism—eight were women. The sick were brought in numbers and the pastor was asked to pray for them. In one place there was a serious request that our Methodist Church organize the group into a Methodist church—they followed this with a written request to the proper official bodies in Rangoon. One young man from the area has come down to join the Theological Seminary in Insein."

### Indonesia

Since the proclaiming of the new republic in 1945, Indonesia has struggled with a continuing revolution flaring up and then quieting down a bit.

In December, 1957, the eighty million people suffered one of its greatest rebellions. Starting as an anti-Dutch campaign for New Guinea it developed into a civil war between government leaders in Java and the rich islands of Sumatra and Celebes. Economy sank to a new low. The government has failed to control trade operations in Sumatra. The expulsion of Dutch managers and technicians left crippled production and export. And perhaps even more important was the lowering of general morale in the land.

With the work of The Methodist Church on Sumatra, and located in the very heart of the rebellion, it was difficult to know from day to day what the future might bring. In early February many of the Western women and children were evacuated to Singapore. The conditions quieted down and six weeks later they returned.

As this report is being written, letters arrive telling of near normal conditions; except for inflation raising the cost of living.

At the start of the rebellion, strong national pronouncements were made regarding anything foreign. All schools must be in Indonesia, all Chinese must take Indonesian citizenship to teach. This was a blow both to English-speaking schools and to the Chinese schools. Arrangements were made whereby these schools might have two streams, one in Indonesian and one in Chinese or English.

Of all Methodist work in Southeast Asia here we find the fewest women in places of leadership. The work of the Woman's Division has been done over short periods of time and without sufficient continuity to develop trained leaders. Miss Eunice Hutabarat, the daughter of a Batak pastor, is the first woman from Indonesia to come to America under the Crusade Scholarship program.

Plans are under way now for the serious recruitment of young women, Chinese, Batak, and Indonesian, who can study in Manila, in Singapore, or in other training centers. At the same time the small Chinese Bible School in Medan, which had its beginning in 1954, continues to train both men and women for church workers. Among its graduates are some of the most faithful leaders in the conference.

### Malaya

This year marks the first anniversary of independent Malaya. It has been a year filled with uncertainty but with hope. Bishop Hobert Amstutz, who has lived in Malaya thirty-one years, reports that he has never seen Malaya leaders more cordial and more openly appreciative of what the church has done.

The Methodist Church has shown confidence in the new government by building both churches and schools. Within one month three new school buildings were dedicated. Much of the money for these buildings was raised locally.

The two Singapore schools related to the Woman's Division celebrated their seventieth anniversary. Methodist Girls' School was opened in 1887 with nine Indian girls and in 1888 Fairfield Girls' School started with eight Chinese girls. Today each of these schools has more than 1,500 students and long waiting lists.

With the help of the Woman's Division a small social center was opened this year. Located in the suburbs of Kuala Lumpur, the capital of Malaya, it ministers to one of the poorest areas of the city where no other Christian group is serving. Not until this center demonstrated its purpose in meeting the total needs of the person did church leaders recognize their Christian service. Today they are asking for similar work in other cities.

With the withdrawal of the British Government has gone the work of the British Red Cross in the New Villages. Thus, the church has been called upon to expand and stretch its already limited resources.

The Woman's Division has worked with other churches in medical clinics. Chinese nurses and doctors recruited from Hong Kong have made an outstanding contribution. This year a doctor from our Methodist Church in the Philippines came to join Miss Alma Eriksen in this work. The most recent addition was Miss Stronach, a nurse from the Australian Methodist Church, supported by the Woman's Division.

In January, 1959, a plan for leadership training among women will be well under way. A well-trained Chinese woman, a graduate of our former Evelyn Seminary, has been asked to give full time to the work, holding institutes, and planning district meetings. Part of her time will be given to local centers among the so-called home mission churches. Funds for this will come from Week of Prayer gifts of the Woman's Division.

Dr. Gerald B. Harvey's visit to Malaya and the Singapore Area has stimulated greater interest in Christian education. There is a need to continue the writing of curriculum material which Miss Mabel Ruth Nowlin started. Personnel for this writing is being sought. Well-trained workers willing to give themselves in full-time service to the church are lacking. Christian schools subsidized by the government have been a great force in building the church. These subsidized schools have also drained off leadership for they offer a financial security which the church does not give. Until the church in Malaya faces squarely and sacrificially this problem, it will fail to meet one of its greatest challenges.

### The Philippines

The Philippines has been more closely related to America than any other nation of Asia. Filipinos are a freedom-loving people and proud of their democracy. Education is free in the Philippines with more than seventeen thousand public schools. Though often limited to primary grades, they have made possible a national literacy of about sixty per cent. Schools, together with the democratic government, have done much to combat the totalitarian Spanish Catholic religion.

The Methodist Church in the Philippines is strongly evangelistic. Vitality is shown in its rapid expansion, its self-support and its dedicated young people who have offered themselves for life service.

Within this year two nurses have gone to Sarawak and a doctor to the New Villages of Malaya. In the last five years a score of young people have gone to the frontier areas of their own land receiving only a living subsistence.

No other church in Southeast Asia has a program of deaconess training and service comparable to The Methodist Church in the Philippines. Harris Memorial School has graduated more than 600 deaconesses who have gone out to serve the people. Today within its student body are young women from Malaya, Okinawa, Japan, and Taiwan.

Miss Michiko Tonegawa of Japan tells of her summer experiences:

"The first month was spent in a Youth Caravan. The twenty young people were divided into commissions on worship, mission, recreation, and community service.

"After ten days training three teams of five young people each started out. We lived in Filipino homes and everywhere people were friendly. I was deeply touched by their kindness and love to me in spite of their past awful and terrible experiences with the Japanese army during the last war. I tried to be a good



friend to all, for I believe that in Christ there is really no East nor West. What a wonderful thing it is! Because of Christian faith and spirit we can all be good sisters and brothers—we can love each other in the same Christian spirit.”

Two marks of progress have been evidenced at Harris. The school has embarked on a four-year program instead of three years. This is laying the ground work for closer relations with both Union Seminary and Philippine Christian Colleges. Along with this progress in program has gone a new annex to the very crowded building that is used.

This year marks the sixtieth anniversary of Mary Johnston Hospital, a landmark for healing in one of the poorer areas of Manila. The founder of this hospital, Dr. Rebecca Parish, started with a small dispensary. Two years later in 1908 a hospital for fifty-five patients was erected and gradually through the years under the Woman's Division it became an institution with a strong Christian influence.

Twice the buildings were destroyed by fire. After World War II when little was left but crumbling walls the Woman's Division together with the Division of World Missions reorganized and built the present Mary Johnston Hospital and School of Nursing.

In June of this year the school of nursing received its collegiate recognition in joint relation with Philippine Christian Colleges. At the last board examination 100 per cent of the nurses passed with good standing. Scattered throughout the islands and in universities overseas are graduates of Mary Johnston Hospital who are making outstanding records not alone in their profession but in their Christian service.

The election of Dr. Juan Nabong as president of Philippine Christian Colleges has brought hope for the future. Plans are under way for a new building and a study of academic needs.

Other areas of work throughout the church have seen real advance such as the Home and Family Life program under the leadership of Miss Priscilla Padolina, a former Crusade Scholar. The mobile clinic under the direction of Miss Josefina Cabanilla reports an enlarged program and too many invitations to accept.

Student work throughout the islands is being recognized as one of the greatest opportunities for evangelism. In Tuguegarao, a new student center under the Woman's Division was opened under the direction of another former Crusade Scholar, Miss Avenida Jose. Three other centers are under way.

There is vitality in this church. There is a reaching out to find its place in the world family of Christians. Together with this spirit is a need for stability, for tenacity and long-range planning.

### Sarawak

Sarawak, one of the four lands of decision, has become increasingly a focus of attention by the church in America. It is a British Crown Colony with five administrative divisions. The largest and perhaps the most prosperous is the third division where most of the Methodist work is located.

Sarawak, with an area the size of Mississippi, has a population of 602,000. About twelve per cent of the population live in urban areas scattered along the coast or navigable rivers. The rest are found throughout the mountainous interior.

Like other lands of Southeast Asia the people are multi-racial. The Chinese are the traders and have a literacy of thirty per cent, while Ibans, the largest ethnic group, have a literacy of less than one per cent.

The Chinese brought Christianity to Sarawak. Later a few American missionaries followed. Only since World War II have Ibans become baptized Christians. Today we have 3,000 more than the total membership of the Methodist Church



in Burma. It is a land of decision but for only those within reach of the Christian workers. Many more decisions would be made if The Methodist Church had more workers.

In the spring of 1956 a nurse of the Woman's Division was transferred from the Philippines to help open Christ Hospital and the mobile clinic. From the Philippines and Malaya other nurses came to assist. In the summer of 1958 three more recruits from the Woman's Division joined in this work. A recent letter from new workers taking their first mobile clinic trip told of their enthusiasm in bringing the ministry of healing to long houses where medical folk had never visited.

One of the most encouraging steps has been the challenge of the Chinese to serve the tribal groups which surround them. Miss Emma Palm, one of the first missionaries of the Woman's Division in Sarawak, opened a dispensary about seven miles from Sibü among Hinghwa-speaking Chinese. The Chinese helped to build her a clinic and residence. They assisted in the clinic and she became a part of their church and school.

Through the jungle about twelve miles from this center were Iban long houses. The people asked for help. She could not penetrate the jungle for there were no paths for her and the midwife to travel. She found a way and in a recent letter she tells the story:

"In April we went to Pahsai, Sarawak, Borneo, with our mobile clinic where we now visit about once a month. This time was a very special occasion. Pastor Philemon Sirait came with us and we had seventy-seven baptisms. Many more in this area are wanting to become Christians. This is an influence of the Sungei Teku Clinic where many of these people have come for medical treatment since our clinic was started.

"Two years ago we started making visits to this area with our mobile clinic; now we go there each month for four days visiting three different places. These people are very grateful. We have to go a roundabout way by longboat which takes about six hours one way. A direct road will soon be finished which will shorten the distance and take less than two hours by bicycle. We could make good use of a motorbike when the road is finished; this would shorten the travel time even more.

"The Iban people at Pahsai Boon built a little house where we can hold clinic and stay overnight. They want to have a church school in this place and eventually a church. They furnished the land and are hoping to start building, but the big need is an Iban teacher and his salary.

"I am quite thrilled to see the number of young missionaries added to our group here in Sibü, but I hope that some young women will be ready soon to join our ranks and to take over the work of those ready to retire or rather who should retire. I am happy to stay as long as I am able to work. I am hoping and praying that some young women at home will hear the call and obey."

One of the dire needs in Sarawak is the training of Iban women. This involves literacy classes, visitation in the long houses, and a mothercraft school for girls. The Theological School under the direction of Dr. Ivy Chou is in the process of combining the training of Chinese and Iban. Training among Chinese is for both men and women.

One of the newest events of the church in Sarawak was the attendance of five young leaders to the World Convention on Christian Education in Tokyo. Two Chinese men, two Iban men, and Dr. Chou comprised the delegation. It was the first time an Iban Christian had attended a world conference.

## Department of Christian Social Relations

As we seek to interpret the mission of the church in today's era of social unrest and atomic and nuclear activity we are reminded of the need for each individual Christian to accept his responsibility for a personal witness to his belief in the brotherhood of all men and his faith in the basic concept of a peaceful world.

—MRS. A. R. HENRY, *Chairman*



Staff members of the Department of Christian Social Relations are (from left) Mrs. Margaret R. Bender and Miss Theresia Hoover, Associate Secretaries; Miss Thelma Stevens, Executive Secretary

**T**HE general theme of the Fifth Assembly of the Woman's Society of Christian Service was "Christ's Message for Today." Possibly these words found their deepest meaning, in part at least, as they focused the attention of 10,000 Methodist women on our world *today*, and the challenge it presents to all who seek to understand the *mission* and *witness* of the Church of Jesus Christ. In the spirit of this challenge this brief annual report attempts to call attention to: (1) The crises in *our world today*; (2) The *mission* of the Christian church in the face of these crises; (3) The *witness* of Methodist women as they work as Christians to fulfill this *mission*; and (4) *Our Unfinished Task* as we seek to understand our world in the spirit of Christ *today*.

Even as this report is being written the headlines across the world call Christians to a witness based on a new kind of understanding of our world today. Times and circumstances have changed almost in the twinkling of an eye! We are learning a new geography—of space! "U.S. Space Plans Held Inadequate."

Somehow the current *headlines* about the achievements of science in this International Geophysical Year with their focus on inter-continental missiles, satellites, and a "device to be shot at the moon" must give place to what may well be the most significant headline of all time—"A Year to Fight Hunger"—throughout the world! But even this concern is inevitably overshadowed in our own land by such headlines as "Special U.N. Assembly Session on the Middle East Crisis"; "The U.N. Committee's Report on Atomic Radiation"; "The U.N. Report on U.S. Youth Crime!" and "The Faubus Landslide." All these—and more—remind us anew as we seek a new world of peace with justice that "All Action Is Local."

## Our Mission as Christians Today

### 1. In a World Like This

Such headlines as those above make clear many of the world issues today, whether we find their roots in our own local communities or in far places. In either case their branches spread from far or near to all the continents of the world where the "dead" leaves clutter the "highways of peace!" We cannot escape! The vacillating, uncertain foreign policy of the United States through the years now reaps the harvest of a Middle East crisis and faces, at least, the temporary loss of prestige at the United Nations. We seem unable to generate a positive course of action. The sending of a representative from the State Department to help negotiate a peaceful settlement of the conflicts in that oil-rich section of the world may have in some small (but late) measure provided a positive note to counteract the negative reactions to the sending of military forces to Lebanon. President Eisenhower's 6-point program for resolving the Middle East crisis has served to underline the issues and needs already presented by the U.N. Secretary General. Surely a plan worthy of the needs will be evolved by the U.N.!

Colonialism, with its centuries of exploitation of peoples of color by the white man, has now come forth in a "new dress" cut from cloth manufactured out of "military bases to protect the world from communism" on one hand, and "indirect aggression" and new skillful propaganda exploitation on the other. To fall heir to such a heritage may be cause enough for the fast-growing *nationalism* across the world.

Racism in Arkansas or South Africa or elsewhere becomes a clear symptom of a sick world best illustrated by the "Faubus" sickness. The dearth of Federal planning and guidance after the Supreme Court decision of 1954 made the sending of Federal troops to Little Rock unavoidable in 1957. The *silence* of the millions in the United States of America who believe in justice and freedom has become so oppressive that the voice of the few courageous citizens seems at times to be lost in fog.

"A Year to Fight Hunger" has been suggested by Dr. B. R. Sen, director of the Food and Agricultural Organization, to the Economic and Social Council of the United Nations. He suggests that a "year," like the Geophysical one, be set aside for an international campaign against hunger throughout the world. United Nations agencies would participate as well as many national and international organizations. The following excerpt appeared in the *New York Times*:

The F. A. O. is already working on a large scale, but what is envisaged here is a sort of total mobilization. . . .

This problem of providing adequate food for the world's ever-increasing population presents some odd paradoxes. Here in the United States, with a relatively small part of our population engaged in agriculture, we are producing enormous food surpluses. And this year's wheat crop is expected to be bigger than ever. In some other countries, where as much as 85 per cent of the population is living on the soil, there is persistent hunger and constant threat of famine. Obviously, production is in imbalance when a rice-growing and rice-eating country such as Indonesia is forced to import 700,000 tons of rice in one year, or, for that matter, when Filipinos have to eat rice from Louisiana.

The projected studies would include an analysis of available supplies, improved methods of cultivation, reclamation of land and irrigation, crop



handling such as seed selection and hybridization, and above all, the distribution of the world's food.

## 2. At a Time Like This

Sometimes when pressures are greatest and crises come fastest a little perspective can generate new understanding and strengthen our hearts for "a time like this." This year is literally a year of anniversaries that bring new hope to Christians and a surer sense of direction as we seek to understand our mission in today's world.

(a) The World Council of Churches is ten years old in 1958. In this period the World Council has become a "symbol of the enduring vitality of reconciliation and healing, a voice of the eternal in the midst of time." The Church of Jesus Christ through the World Council unites the voices of Christians throughout the world in a "continual *mission* to cleanse His Church of corruption and pride. It . . . summons the churches to unite to bear *witness* to Him," for the healing of the nations.

(b) The Social Creed of The Methodist Church was born in 1908, in the hearts of some great social prophets of Methodism. Among them were Bishop Herbert Welch, Bishop Francis J. McConnell, Dr. Worth M. Tippy, Dr. Frank Mason North, Dr. Harry F. Ward, and Dr. Harris F. Rall. The principles of this Creed were brought to the General Conference at its meeting in Baltimore, May, 1908. The report from the General Conference Committee on the State of the Church was presented by Daniel Dorchester, Jr. The idea and principles of the Social Creed were first set forth by the above-named leaders in what was at that time the Methodist Federation for Social Service.

The Social Creed has come down through the years with very little change in wording and no change in its basic principles. "In our historic position we have sought to follow Christ in bringing the whole of life, with its activities, possessions, and relationships, into conformity with the will of God. *As Methodists we have an obligation to affirm our position on social and economic questions*"—whether that affirmation concerns family relations, economic life, alcohol and narcotics, treatment of crime, race relations, civil rights and civil liberties, or war and peace.

The Social Creed has provided a platform for action in The Methodist Church based on the church's concept of Christian principles. This Fiftieth Anniversary gives opportunity for the church and its agencies to take stock of its stewardship in this phase of our mission.

(c) In October, 1947, the President's Committee on Civil Rights presented its report to the nation. The following statement made by former President Harry S. Truman best summarizes the purpose and results of this report over a ten year period:

The reasons cited by the committee for a new examination of our civil rights are as valid today as they were then:

1. The moral reason: The United States can no longer countenance these burdens on our common conscience, these inroads on its moral fibre.

2. The economic reason: The United States can no longer afford the heavy drain upon its human wealth, its national competence.

3. The international reason: The United States is not so strong, the final triumph of the democratic idea is not so inevitable, that we can ignore what the world thinks of us or our record.

The committee pinpointed the danger points where freedom was lagging:



segregation in the nation's capital; racial and religious discrimination in employment, housing, and education; infringements of the right to vote, to serve in the armed forces, to enjoy equal justice under the law.

Given the facts, the American people soon moved into action. Civic and religious organizations, veterans' groups, labor unions and business associations, women's clubs, youth councils—men and women in every walk of life and in every section of our land joined to close the gap between our ideals and our practices.

*The people led the way*—and our courts, our Federal Government, our state and municipal legislators, our religious and civic leaders all continued the forward march.

We have not achieved the goals set by this committee but our task ahead is crystal clear!

(d) The Universal Declaration of Human Rights will be ten years old December 10, 1958. Nations throughout the world will celebrate this tenth birthday in a special way. Thirty-two national bodies, with our own Woman's Division as one of the initiating agencies, joined in the preparation of a *Guide for Community Action* entitled *In Your Hands*. This guide is being used across the nation in preparation for the observance of this Tenth Anniversary of Human Rights Day.

The principles of this Universal Declaration provide "a common standard of freedom for all people and nations." This Tenth Birthday observance may well "give us pause" in the United States of America—where our own *Bill of Rights* was born long ago.

### 3. To Make Real and Effective His Teachings

The church must become "in every place a voice" proclaiming Christ's message for today, affirming the Lordship of Christ in daily living, and seeking the spirit of Christian unity in ours and every land so that *together* under God Christians and Christian congregations may learn to say "yes" and "no" in truth. The channels and resources are at hand.

## Our Witness in a Troubled World

During the past year the activities in the area of Christian Social Relations have been a part of the continuing program projected for the quadrennium under the general emphasis "Understanding Our World in the Spirit of Christ." The following brief excerpts and stories from conference reports and other group activities may illustrate our witness as Methodist women across the church—at work in a troubled world.

### 1. Reports of Activities

*A Local World Trade Workshop in Texas:* "First the Christian Social Relations Committee recommended the workshop to the Program Committee. They made the real plans and presented them to the Executive Committee. All officers worked toward the success of the workshop . . ." The program included carefully planned worship; an address by the minister on "Why the Churches are Interested in World Trade" ("He used material from the workshop kit" made available by the Department of Christian Social Relations); panel members discussed the question "What does World Trade Mean to Parkcrest?" Two women reported on industries in our city, contacting local industries for material and other help. The Chamber of Commerce with its World Trade Commission helped most. Two other women prepared a "profile" of imported items on sale in several local stores.

Two women prepared a report on how world trade affects home life every day. These three reports were a part of the panel presentation and they were followed by discussion.

The covered dish luncheon included some products of export or import with each dish so labeled. Such items as wild rice, imported cheeses, coffee, coconut, chocolate, and spices were included.

Another unique feature was "A Man on the Street Interview" on world trade issues, featuring different occupations. Other features related to carefully planned presentations of our foreign economic policy, and attractive educational displays.

There was general agreement that such studies or workshops were helpful and that future plans of a similar type would prove more helpful if men could be persuaded to participate in the whole plan. (For a "Guide—for a World Trade Workshop" see *THE METHODIST WOMAN* for July-August, 1958).

*"Trick or Treat" Observance:* A Kansas City church reports: "We appointed special planning committees in advance and explained carefully to the church school and other church groups the purpose of the "Trick or Treat" plan. Members of the Methodist Men organization drove their cars and chaperoned the collection. Refreshments and games were planned at the church for the children when they returned . . . The pastor asked God's blessing on the gifts at the morning service on World Order Sunday. Practicing sharing and cooperation is an important lesson for children to learn."

*"Know Your Chicago" forum series:* The St. Matthews Methodist Church worked cooperatively with the Commission on Education in presenting "Know Your Chicago" forum series. This series lasted three months. Representatives from the Y.W.C.A. and the Y.M.C.A., the Urban League, and the National Association for the Advancement of Colored People were asked to explain their respective activities in the community. St. Matthews is located in the midst of a public housing project with many newcomers who needed the information.

*Human Rights Day, 1957:* Consuls of various countries residing in Chicago were invited to St. Matthews as special guests, with a speaker from the Mayor's Commission on Human Relations.

*Little Rock District Holds Joint Study:* Methodist women of both races in the Little Rock District joined in the study of "Christ, the Church and Race." Women came from local, district, and conference Societies. This was "the best study we have had across racial lines" . . . A committee was set up to continue study and work for better community relationships.

*Election:* The Woman's Society of Ketchikan, Alaska, prepared an approved list of candidates and helped elect a good slate in the city election.

## 2. The Check List on Racial Policies

### (a) Some items of special significance:

*Central Kansas and Central West Conferences* have plans under way for a joint School of Missions in 1958.

The *Louisiana Conference* Secretary of Christian Social Relations (South Central) spoke on the United Nations at the Louisiana Conference (Central Jurisdiction). She also has been meeting with an integrated youth group.

The *Missouri Conference* "has planned a completely integrated School of Missions in 1958," with all members of the Central West Conference residing within the bounds of the Missouri Conference included in the school and planning! One district in the Missouri Conference reports that every local Society has ratified the Charter of Racial Policies.

The *New Mexico Conference* reports a study on "Christ, the Church and Race" with Negroes, Anglos, and Latin Americans participating.

*Southwest Missouri* reports 100 per cent ratification of the Charter by the districts.

One local Society in the *Nebraska Conference* has given active leadership through United Church Women and other community groups in making possible a camp for Indians and other community programs and facilities.

The Oklahoma City District reports that one church has Orientals in the church and Woman's Society and that more than two-thirds of the local Societies have ratified the Charter of Racial Policies.

(b) A summary of the "Check List" story of Ratification of the Charter of Racial Policies as reported in November, 1957:

*Conferences*

Total Check Lists <i>received</i> from conference Woman's Societies...	89
Total Check Lists <i>received</i> from conference Wesleyan Service Guilds.....	44
Total Check Lists reporting <i>ratification</i> of the Charter of Racial Policies by the conference Woman's Societies.....	82
Total Check Lists reporting <i>ratification</i> of the Charter of Racial Policies by the conference Wesleyan Service Guilds.....	29

*Note:* Check Lists were not received from nine of the conferences having previously reported ratification of the Charter. The total number of conferences having reported ratification as of June 1, 1957, was 91.

*Districts*

Total Check Lists <i>received</i> from district Woman's Societies.....	425
Total Check Lists <i>received</i> from district Wesleyan Service Guilds	166
Total Check Lists reporting <i>ratification</i> of the Charter of Racial Policies:	
By the district Woman's Societies.....	228
By the district Wesleyan Service Guilds.....	76

*Locals*

Total Check Lists received from local Woman's Societies.....	6,443
Total Check Lists received from local Wesleyan Service Guilds...	1,169
Total local Check Lists reporting ratification of the Charter of Racial Policies:	
By Woman's Societies.....	2,884
By Wesleyan Service Guilds.....	525

**3. The Workshop at Lincoln Leadership School—June, 1958**

The emphasis was on housing for families with the theme growing out of the principles of the Universal Declaration of Human Rights—"The Family Is Entitled to"—*A Home*.

The Workshop focused mainly on housing as a local responsibility. Many participants came from cities of varying sizes where a *workable program* was in the making. Others came from small open-country areas and had little hope for solutions to their housing problems. It was our aim and hope that these forty-three women at work as teams in their towns and cities of the four state area (Kentucky, Illinois, Ohio, Michigan) would serve as a nucleus to arouse wider citizen participation in the area of housing. We would hope that they would begin to ask questions

in the early planning stages of the workable program: What arrangements will be made for relocating families dislodged from blighted areas? Will the new housing (public or private) be sold or rented on an "open policy"? How much of the existing housing is structurally sound? What are the plans for educating the community? What can volunteer groups do?

We took a look at the housing dilemma across the nation and studied some trends in housing and special problems growing out of the situation . . . some might say "creating the situation."

Some of our conclusions on possible outcomes of the whole idea of Urban Renewal were:

1. An upgrade in concept of the importance of good housing;
2. A constant increase in housing supply for everyone through:
  - a. prevention of decay in houses
  - b. rehabilitation of existing houses
  - c. building new homes—private or public

#### 4. Studies

All of the approved studies promoted during the past year through the channels of the Woman's Division had special significance for the program of Christian Social Relations. The study of the Gospel of Mark interpreted with new clarity the Christian's task in today's world. Possibly the major activities related to the other studies as reported through the channels of Christian Social Relations were:

*Japan* provided a specific handle to help create understanding of world trade policies.

*Christ, the Church and Race* proved to be a springboard for favorable consideration and frequent ratification of the Charter of Racial Policies.

*In Every Place a Voice* gave new importance to the social witness of the local church as a part of the ecumenical witness of Christians. The need for a Commission on Christian Social Relations in local churches had wide and favorable discussion.

#### 5. Alcohol

During the past year there has been increasing emphasis on the efforts to undercut the growing alcohol culture pattern in this nation. "Alcohol culture" has invaded every activity of life as evidenced in movies, television, radio, newspapers, magazines, and any other channels of communication. In 1956, the American people spent ten and one-half billion dollars for beverage alcohol—two and one-half billion more than was spent for gas and oil to keep the transportation system moving! Nearly four hundred million dollars is spent per year on advertising.

As specific illustrations of what Methodist women have undertaken in this area of concern during the past year the following may be listed as receiving widespread attention:

- (1) Working for Federal legislation to control interstate advertising of beverage alcohol and to prohibit the serving of beverage alcohol on planes.
- (2) Working for state and local controls.
- (3) Use of educational materials designed to inform local groups about the alcohol problem with special emphasis on abstinence and alcoholism.
- (4) Emphasis on the importance of having active committees on alcohol education or Commissions on Christian Social Relations giving special attention to alcohol education and action.



### **6. Consultations on Communication and Understanding**

In January, 1958, information was brought to the Woman's Division concerning one phase of the department's program which had been made possible by the \$10,000 grant from the Fund for the Republic. There was a growing demand across The Methodist Church for Christians to explore new and better ways to establish or restore communication across racial lines in communities.

In response to this demand the Department of Christian Social Relations developed a plan which contributed in some small measure to this process. A number of "Consultations" were planned to be held across the country. Women with varied experiences and often with completely opposite viewpoints were invited to come together in small groups to talk about common concerns in the face of grave and soul-searching responsibilities. Five such consultations were held in the spring of 1958—in Washington, D. C., in Atlanta, Georgia, in Daytona Beach, Florida, in Gulfside, Mississippi, and in Little Rock, Arkansas, with a total of 228 women attending. The evaluation of these consultations is being compiled as a basis for wider use in planning similar consultations in the years ahead.

### **7. Building World Cooperation and Understanding**

The concept of a shrinking world—or even a shrinking planet—has become a commonplace that stares at us from magazine features and speaks to us from television and radio. There is a danger in this very fact. It is possible that this will be one of the glib superficial platitudes of our slogan-conscious world, accepted by most people but understood in the light of its real meaning by few.

The times in which we live are such that real peril for important values in our civilization could lie in this lack of understanding of what is probably the most important historical fact of our time. In Africa and Asia men—who had accepted the inevitability of restricted liberty, of kindly or selfish paternalism, of limited food, education, medical care, and economic opportunity—are able in this world of diminished distances to catch glimpses of how historically more fortunate people live. Every move that these men make toward an enjoyment of these advantages affects life not only in their part of the world but everywhere.

Conversely what happens in our nation affects for good or ill the course of events in countries whose names we scarcely know, and influences the emerging pattern of the world's future. When we base our immigration laws not on the need of peoples to find asylum or economic opportunity and our ability to absorb new population but on considerations of race or national origin; when we develop restrictions which hamper the free flow of world trade; when we fail in the practice within our own country of the democratic principles which are our heritage; when we underplay the importance of the United Nations as the cooperative and peacemaking organization of eighty-one sovereign nations; or when we show impatience with or lack of understanding of the customs and concerns of other countries and people; we push the world into undesirable patterns. When we invest the best of our talents and an appropriate part of the economic resources with which we have been so richly blest in technical assistance; scrupulously interpret and apply our own democratic principles to domestic problems; show an appreciation of other countries and peoples and an understanding of their hopes and fears; when we seek for creative solutions of some of the age-old problems of living together in peace and of conquering disease, hunger, fear, and ignorance; we influence the world's future toward a better life.

During the years the women of The Methodist Church have worked toward

greater understanding of these basic facts and the concrete issues that they place before us. During the last year these efforts have been intensified.

Spurred by the realization of the increasing sensitivity to racial implications everywhere and the desperate needs of the refugees whose number is increasing so rapidly, Methodist women have worked harder than ever to study and interpret the need for revision of our basic immigration legislation.

With a deepening sense of the economic problems confronting many countries in the world and their probable political repercussions, they combined their efforts with those of other organizations and worked hard and successfully toward the passage by Congress of a four-year extension of the President's authorization for making reciprocal trade agreements. To make known the need for providing markets for the expanding economies of new nations and for the products of those nations which must reorganize their economic structure as their former colonies move to economic status, the Woman's Division published a leaflet, *The Nations Go Shopping*, which related the general principles of world trade specifically to the problems of Japan, since this was the mission field which had been selected for intensive study during the year.

Realizing that the need for technical assistance had reached a new high at the very time when understanding of this need seemed to have reached a new low within our country, Methodist women again joined church and civic organizations in an all-out educational program on this subject.

The United Nations has assumed new importance during this year as it has been confronted with even greater problems. Methodist women who understood the need for a world organization even before the blueprints for the U.N. were beginning to be drawn, have continued to work to develop understanding of the fact that the solution of world problems is a process that requires infinite patience to combat the easy cynicism and tendency to make the U.N. the scapegoat when world tensions are not eased in a swift pronouncement. More women have learned how to present the facts to groups at home, in church, and other organizations. More women have come to the United Nations in local or national seminar groups. The department added a new type of seminar in which district and conference officers of various lines of work were offered the opportunity to have a combined U.N.-Washington Seminar. This innovation was so successful that next year the program of increased emphasis on U.N. seminars will continue this type of seminar and add one designed particularly for local women across the country.

Underlying all these activities is a growing maturity and understanding of our deep need to understand other peoples and of the great resources which we as a church group can bring to bear on this. During the next year we will be studying *Understanding Other Cultures* and looking forward to the future that we can build on the foundation of this study.

### **Our Unfinished Task in the World Today**

At the annual meeting of the Woman's Division, January, 1958, the Department of Christian Social Relations was authorized to give continuing emphasis to the four phases of its quadrennial program in the context of the world of 1958! These four phases are even more urgent today than in 1956, when the quadrennial program was adopted.

1. The Christian woman must seek to demonstrate her Christian beliefs by building a fellowship without barriers in her local church; securing justice for all

people in the community and nation. This may be achieved in some measure by:

(a) continued effort to implement into practice the principles found in the Charter of Racial Policies.

(b) becoming better informed voting citizens who speak and act boldly for just laws and equality of opportunity for all people.

2. The Christian woman must seek to broaden the horizons of her local church and community through new experiences of fellowship with people of other lands and cultures.

3. The Christian woman must seek increasingly to relate her local church and community to available channels for building world cooperation and understanding through study of other peoples and cultures (the study for 1958-1959, on *Understanding Other Cultures* provides one resource); through the support and use of the channels of the United Nations (the new study for 1959-1960, on "The Role of the United Nations in World Affairs" now in preparation points up the importance of this task); through the use of resources for world understanding growing out of the long history of the missionary enterprise and the ecumenical movement.

4. The Christian woman must seek to create through her local church and community an increased sensitivity to the needs of the world. This means not only increased giving through the channels of the Woman's Division to the missionary enterprise, but also new expressions of the practical application of "responsible citizenship," as we seek as Christians to influence national and world policies.

It is timely and appropriate therefore to close this report with these words of challenge spoken by the Council of Bishops of The Methodist Church in the spring of 1958:

John Wesley was not a man to underestimate the sinfulness of man, but he knew man could be redeemed. Now, however, a strange theology has been infiltrating our thought. It results in passive and patient acceptance of injustice and of exploitation and calls upon men to await God's good time, and thus becomes a tool of reaction and a suffocating miasma. Its proponents appear to forget that man is to be a co-worker with God and together bring peace to warring humanity, justice to exploited humanity, and brotherhood to segregated humanity.

The Christian faith holds that love conquers, that hearts *can* be strangely warmed, that both new men and a new society are possible here and now. It is thus that Jesus comes. It is thus the Holy Spirit works. . . . Economic aid, technical assistance, reciprocal trade agreements are jeopardized by purblind politicians unable to think in terms of the world which the United States is called upon to serve and to lead. Such persons demand tariff walls, envision Fortress America, and call for more and more of devastating bomb and guided missile.

The restless millions of the world await positive proposals that express our idealism and are designed to establish lasting peace, continuing economic justice, and abiding racial brotherhood.

THELMA STEVENS, *Executive Secretary*  
MARGARET R. BENDER, *Associate Secretary*  
THERESA HOOVER, *Associate Secretary*

## Report of the Treasurer



*Left to right:* Mrs. Alice C. Williams, disbursing officer; Miss Hazel M. Best, assistant treasurer, Department of Work in Foreign Fields; Miss Beverley C. Berry, assistant treasurer; Mrs. Porter Brown, treasurer; Miss Marguerite Hawkins, assistant treasurer, Department of Work in Home Fields.

### DISTRIBUTION OF APPROPRIATIONS FOR YEAR 1958-59

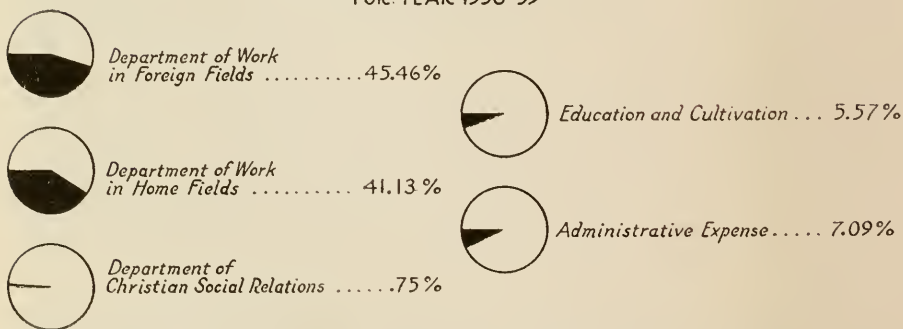



**FINANCIAL CONFERENCE REPORT FOR YEAR—June 1, 1957—May 31, 1958**  
**WOMAN'S DIVISION OF CHRISTIAN SERVICE—BOARD OF MISSIONS—THE METHODIST CHURCH**

MARGUERITE HARRIS, Treasurer

(1)

Jurisdiction	CONFERENCE INCOME ON APPROPRIATIONS BY DEPARTMENTS								DIVISION OF TOTAL RECEIPTS								
	Adult	W.S.G.	Paid on Pledge 1957-58	Total Pledged 1957-58	Youth	Children	Total on Appropriations 1957-58	Total on Appropriations 1956-57	Appropriations		Week of Prayer (Including W.S.G.)	Cash for Supply Work	Supplementary Gifts	Cultivation 1/4 of 1c Per Member	Requests	Total Receipts	
									General	Conference Work							
<b>Central:</b>																	
Central Alabama	\$ 902.00	\$ 73.20	\$ 975.20	\$ 1,700.00	\$ 7.00	\$ 2.00	\$ 984.20	\$ 1,269.05	\$ 984.20		\$ 72.96	\$ 80.75		\$ 4.00			\$ 1,141.91
Central West	1,594.50	289.50	1,875.00	1,800.00	95.00	22.48	1,992.48	1,750.00	1,992.48		242.66	254.50		4.37			2,494.01
Delaware	9,986.80	1,013.20	11,000.00	10,000.00	500.00	100.00	11,600.00	11,084.51	8,800.00	\$ 2,800.00	345.01	606.00	\$ 50.00	17.00			12,618.01
East Tennessee	971.00	240.50	1,211.50	1,100.00	65.00	5.50	1,259.02	1,259.02	1,282.00		68.50	51.00	61.51	3.90			1,466.91
Florida	1,032.33	187.67	1,200.00	1,200.00	69.25	23.60	1,292.85	1,172.88	1,292.85		65.00	71.50	10.00	4.00			1,443.35
Georgia	1,581.21	108.00	1,689.21	7,000.00		27.80	1,717.01	2,052.67	1,717.01		35.56	125.54		20.00			1,898.11
Lexington	11,012.00	2,000.00	13,012.00	12,713.00	377.14	65.25	13,454.39	11,693.63	13,454.39		396.65	645.83	1,200.00	20.00			15,716.87
Louisiana	2,747.39	339.50	3,086.89	5,114.00	196.00	30.00	3,312.89	2,944.95	3,312.89		226.21	312.00		6.00			3,857.10
Mississippi	1,658.03	275.50	1,933.53	3,716.00		7.00	1,940.53	2,536.45	1,940.53		251.57	306.65		4.85			2,593.60
North Carolina	2,201.64	151.00	2,352.64	2,650.00	33.82	30.68	2,417.14	3,039.73	2,417.14		151.30	89.19		7.00			2,654.63
South Carolina	5,371.79	226.13	5,597.92	4,890.00	208.00	2.00	5,807.92	5,249.85	5,807.92		362.77	225.90	500.00	11.00			6,907.59
Southwest	778.01	16.00	794.01	1,135.00	15.20	23.20	832.41	1,078.81	832.41		80.50	81.00		4.00			997.91
Tennessee	2,119.20	367.40	2,486.60	3,000.00	13.00	21.00	2,520.60	2,585.00	2,520.60		52.00	125.00	25.00	5.00			2,727.60
Texas	3,426.92	376.00	3,802.92	3,300.00	242.00	10.00	4,054.92	3,952.67	4,054.92		150.00	175.50		10.00			4,390.42
Upper Mississippi	832.25	35.00	867.25	1,600.00	78.65	11.00	956.91	862.50	956.91		28.50	62.20		85.00			1,056.11
Washington	5,851.20	2,600.84	8,452.04	8,650.00	812.25	143.91	9,413.20	10,505.05	9,413.20		541.57	725.14	394.53	20.00			11,094.44
West Texas	1,975.00	300.00	2,275.00	2,250.00	10.00	20.00	2,305.00	1,920.00	2,305.00		150.00	272.25		5.00			2,732.25
Central Jurisdiction	46.30		46.30				46.30	262.20	46.30								46.30
<b>Total</b>	<b>54,087.57</b>	<b>8,570.44</b>	<b>62,658.01</b>	<b>71,788.00</b>	<b>2,722.32</b>	<b>550.42</b>	<b>65,930.75</b>	<b>65,218.97</b>	<b>63,130.75</b>	<b>2,800.00</b>	<b>3,220.76</b>	<b>4,209.95</b>	<b>2,241.04</b>	<b>154.62</b>			<b>75,757.12</b>
<b>North Central:</b>																	
Detroit	163,733.55	6,675.00	170,408.55	166,700.00	12,945.80	756.47	184,110.82	173,178.69	179,560.82	4,550.00	7,366.22	13,378.77	4,551.35	98.68			209,505.84
Illinois	185,380.22	10,707.25	196,087.47	186,100.00	8,735.90	1,004.75	205,828.12	200,165.69	176,028.12	29,800.00	8,506.52	23,242.90	4,480.17	101.73	\$ 15,481.57		257,641.01
Indiana	116,827.05	10,696.55	127,523.60	124,000.00	4,296.00	828.00	132,647.60	130,066.71	129,647.60	3,000.00	6,665.64	17,260.81	1,195.72	72.26			157,842.03
Iowa-Des Moines	144,277.69	11,315.57	155,593.26	128,000.00	9,713.80	680.28	156,796.73	157,017.30	156,796.73	8,970.00	7,204.10	15,221.18	10,436.60	105.43			198,951.65
Michigan	113,166.53	5,194.33	119,360.86	105,000.00	3,526.49	438.70	123,326.05	119,924.71	116,776.05	6,550.00	6,049.99	16,587.31	866.32	76.92	1,500.00		148,406.59
Minnesota	106,769.83	8,236.04	115,005.87	96,050.00	4,076.50	176.00	111,308.37	117,909.37	117,909.37	1,372.00	5,840.76	15,812.88	5,377.72	72.96	1,000.00		147,412.69
North Dakota	28,610.62	1,368.00	29,978.62	26,000.00	1,501.50	353.50	31,833.62	29,941.71	31,833.62		1,722.22	4,798.60	120.00	4.43			38,478.87
North Indiana	152,174.12	9,225.82	161,399.94	148,120.00	12,093.00	1,514.00	175,006.94	165,089.75	175,006.94		6,716.05	13,039.76	483.35	63.40	43,816.26		239,125.76
North Iowa	163,909.07	5,849.88	170,758.95	168,000.00	10,784.80	601.67	182,145.42	179,997.22	176,345.42	5,800.00	7,549.31	15,584.45	998.85	100.00	1,120.00		207,498.03
North-East Ohio	239,620.20	13,134.09	252,754.29	242,500.00	9,658.28	1,883.91	254,296.48	258,052.05	253,896.48	10,400.00	11,096.32	20,606.91	998.51	131.57			297,129.89
Northwest Indiana	80,242.51	4,147.22	84,389.73	82,000.00	3,514.64	376.23	88,280.60	84,233.13	88,280.60		3,803.75	8,013.64	2,913.10	52.93			103,064.92
Ohio	337,504.99	19,797.89	357,302.88	332,000.00	16,011.84	2,230.99	375,545.71	361,424.70	375,545.71		17,027.07	35,828.15	2,580.53	176.32	929.11		432,086.99
Rock River	222,717.97	12,234.05	235,002.02	228,195.00	5,743.00	341.00	241,086.02	235,044.39	236,050.02	5,036.00	9,032.54	21,538.71	3,073.12	88.79			274,819.18
South Dakota	36,192.57	38,373.45	74,566.02	36,000.00	2,711.32	223.65	41,308.42	38,055.91	41,308.42		2,487.64	3,968.11		27.00			47,791.17
Southern Illinois	56,228.71	8,699.51	64,928.22	67,500.00	3,056.60	534.95	68,519.77	65,745.62	68,519.77		4,476.50	9,812.52	1,789.75	37.88			81,636.42
West Wisconsin	44,340.21	1,620.55	45,960.76	43,000.00	2,173.65	51.48	48,185.89	42,867.49	48,185.89		2,316.16	4,441.03		31.39			56,003.18
Wisconsin	63,403.08	3,608.12	66,911.20	63,000.00	2,577.96	124.44	69,613.60	68,604.41	69,613.60		3,641.60	5,453.61	901.50	41.78			79,651.99
North Central Jurisdiction	10.00		10.00				10.00	820.00	10.00			47.56					57.56
<b>Total</b>	<b>2,255,108.92</b>	<b>136,690.75</b>	<b>2,391,799.67</b>	<b>2,242,165.00</b>	<b>113,121.08</b>	<b>12,120.02</b>	<b>2,517,040.77</b>	<b>2,421,218.22</b>	<b>2,441,562.77</b>	<b>75,478.00</b>	<b>111,502.29</b>	<b>244,636.90</b>	<b>41,795.50</b>	<b>1,283.47</b>	<b>63,846.94</b>		<b>2,980,105.87</b>
<b>Northeastern:</b>																	
Baltimore	149,604.12	5,258.30	154,862.42	135,000.00	7,103.79	394.68	162,360.89	160,516.56	140,060.89	22,300.00	7,760.48	15,443.55	8,405.48	86.84			194,057.24
Central New York	55,432.99	1,139.15	56,572.14	55,500.00	2,805.94	152.81	59,530.89	59,628.50	59,530.89		3,143.94	3,605.17	690.00	45.00			67,015.00
Central Pennsylvania	60,180.42	1,610.50	61,790.92	68,000.00	2,393.03	469.44	64,653.39	64,605.37	53,463.39	11,190.00	3,920.38	4,679.70	1,684.00	52.00			74,889.47
Erie	89,048.85	1,309.73	90,358.58	90,000.00	4,761.90	740.03	95,860.51	94,767.40	88,860.51	7,000.00	5,864.75	7,082.50	910.00	45.74			109,763.50
Genesee	73,167.05	2,624.55	75,791.60	74,000.00	3,461.62	57.00	79,310.22	79,075.82	76,210.22	3,100.00	3,277.17	8,360.49	1,423.94	47.86			92,419.68
Maine	10,092.78	454.40	10,547.18	10,000.00	497.37	10.91	11,055.46	10,952.09	11,055.46		826.66	763.31	28.00	11.32			12,684.75
New England	39,860.11	487.50	40,347.61	39,000.00	3,206.90	24.00	43,558.51	43,283.62	30,868.51	12,700.00	2,097.11	9,184.64	3,278.58	37.58			58,166.42
New England Southern	28,026.74	23.25	28,049.99	26,000.00	1,126.86	82.53	29,259.38	27,998.43	25,659.38	3,600.00	1,808.62	2,826.48	160.00	19.29			33,573.77
New Hampshire	8,374.01	292.00	8,666.01	8,500.00	301.09	27.07	8,994.17	9,193.98	8,994.17		583.80	593.85	6.00	9.20			10,187.02
New Jersey	62,183.94	1,773.50	63,957.44	60,850.00	3,163.17	255.48	67,366.09	66,896.72	61,881.09	5,985.00	4,001.30	11,744.22	687.00	46.15			88,844.76
New York	40,297.43	4,325.87	44,623.30	43,000.00	1,459.69	54.06	46,137.05	46,369.79	46,137.05		1,954.03	3,119.25	6,538.19	34.71			57,783.23
New York East	64,850.41	3,656.84	68,407.25	69,050.00	2,178.22	73.47	70,658.94	73,001.46	66,108.94	4,550.00	3,072.89	7,094.84	760.86	43.81			81,631.84
Newark	81,755.54	3,937.25	85,692.79	77,800.00	2,117.41	92.05	87,902.25	83,896.11	84,302.25	3,600.00	3,460.84	9,109.64	2,204.11	46.24			102,728.08
Northern New York	30,607.65	1,156.75	31,764.40	31,750.													





**FINANCIAL CONFERENCE REPORT FOR YEAR—June 1, 1957—May 31, 1958**  
**WOMAN'S DIVISION OF CHRISTIAN SERVICE—BOARD OF MISSIONS—THE METHODIST CHURCH**  
 MARGUERITE HARRIS, Treasurer

(2)

CONFERENCE INCOME ON APPROPRIATIONS BY DEPARTMENTS

DIVISION OF TOTAL RECEIPTS

Jurisdiction	Adult	W.S.G.	Paid on Pledge 1957-58	Total Pledged 1957-58	Youth	Children	Total on Appropriations 1957-58	Total on Appropriations 1956-57	Appropriations		Week of Prayer (Including W.S.G.)	Cash for Supply Work	Supplementary Gifts	Cultivation 1/3 of 1c Per Member	Requests	Total Receipts
									General	Conference Work						
<b>South Central (Continued):</b>																
Louisiana	\$ 101,847.38	\$ 16,562.44	\$ 118,409.82	\$ 99,000.00	\$ 3,667.25	\$ 306.01	\$ 122,383.08	\$ 116,547.31	\$ 122,383.08		\$ 7,997.12	\$ 17,143.79	\$ 126.80	\$ 39.91		\$ 147,690.70
Missouri	47,910.06	3,802.81	51,712.87	48,000.00	1,626.22	145.94	53,485.03	50,466.49	53,485.03		3,666.55	6,921.94	1,003.00	29.83		65,106.35
Nebraska	167,460.21	9,159.45	176,619.66	171,035.00	5,091.27	763.69	182,474.62	177,323.51	172,234.62	\$ 10,240.00	5,566.90	29,912.03	894.05	77.80		218,925.40
New Mexico	22,708.61	5,491.39	28,200.00	27,500.00	1,112.18	70.54	29,382.72	29,353.36	29,382.72		3,401.38	8,678.88	729.12	20.00		42,212.10
North Arkansas	41,822.82	14,119.67	55,942.49	58,000.00	2,007.55	49.96	58,000.00	58,000.00	58,000.00	400.00	4,402.22	9,149.87	473.85	38.00		72,063.94
North Texas	97,827.21	18,882.28	116,709.49	111,352.50	6,865.62	79.59	123,654.70	115,434.28	123,654.70		9,937.84	8,675.07	6,308.75	44.86		148,621.22
Northwest Texas	71,623.51	12,871.46	84,494.97	77,000.00	6,784.95	127.75	91,407.67	84,942.57	91,407.67		8,532.95	10,791.36	5,219.69	33.74		115,985.41
Oklahoma	145,308.46	24,161.00	169,469.46	169,265.00	8,044.81		177,514.27	169,286.52	177,514.27		10,825.40	27,168.20	9,217.61	79.24		224,084.72
Rio Grande	2,231.36	97.50	2,328.86	1,250.00	87.40	13.47	2,429.73	2,049.29	2,429.73		542.12	673.67		6.10		3,650.62
St. Louis	77,111.44	11,793.36	88,904.80	82,000.00	2,660.15	365.99	91,930.94	89,887.72	91,930.94		4,977.34	15,868.16	250.00	35.35		113,061.79
Southwest Missouri	81,141.08	11,072.85	92,213.93	90,000.00	2,846.28	374.20	95,434.41	90,223.23	95,434.41		5,382.48	10,896.28	686.82	40.17		112,440.16
Southwest Texas	112,316.84	21,340.40	133,657.24	116,000.00	3,783.53		137,440.77	129,439.18	137,440.77		9,041.82	20,592.98	2,335.45	46.49		169,457.46
Texas	160,878.80	24,983.17	185,861.97	173,000.00	4,654.97	239.62	190,756.56	177,658.41	190,756.56		10,538.40	22,823.86	1,021.53	64.56		225,204.91
South Central Jurisdiction	335.00		335.00				335.00	1,129.21	335.00							335.00
<b>Total</b>	<b>1,546,881.46</b>	<b>233,523.38</b>	<b>1,780,404.84</b>	<b>1,671,652.50</b>	<b>67,693.43</b>	<b>4,086.95</b>	<b>1,852,185.22</b>	<b>1,769,273.62</b>	<b>1,840,395.22</b>	<b>11,790.00</b>	<b>108,289.46</b>	<b>234,206.82</b>	<b>34,876.04</b>	<b>773.77</b>	<b>\$ 33,000.00</b>	<b>2,263,331.31</b>
<b>Southeastern:</b>																
Alabama-West Florida	85,097.28	12,878.37	97,975.65	90,000.00	3,231.49	270.10	101,477.24	100,805.19	101,477.24		11,373.59	9,662.99	1,397.00	48.00		123,958.82
Cuba Mission	243.50		243.50	100.00	130.76		374.26	435.36	374.26		328.36					702.62
Florida	176,245.19	21,305.83	197,551.02	150,000.00	10,635.22	707.00	208,893.24	190,142.48	208,893.24		15,370.02	44,917.08	15,858.49	150.00		285,188.89
Holston	117,539.25	19,966.30	137,505.55	135,000.00	8,232.30	537.87	146,275.72	141,709.64	146,275.72		17,850.58	17,733.69	12,262.88	76.58		194,199.45
Kentucky	64,152.63	12,185.13	76,337.76	76,200.00	2,722.73	278.07	79,338.56	77,595.08	79,338.56		6,404.87	6,397.79	510.00	28.42		92,679.64
Louisville	61,332.43	8,667.57	70,000.00	70,000.00	3,388.39	168.90	73,557.29	67,190.34	73,557.29		7,335.25	6,548.60	8,309.71	4,200.00		92,643.85
Memphis	75,813.18	16,254.76	91,667.94	88,350.00	4,223.28	329.58	96,120.80	94,891.64	96,120.80		10,960.56	10,930.57	5,359.74	47.00		123,418.67
Mississippi	59,918.92	14,926.82	74,845.74	73,000.00	2,969.61	139.86	77,955.21	81,546.98	77,955.21		8,531.20	5,683.44	150.40	23.79		92,344.04
North Alabama	88,436.87	18,730.86	107,167.73	105,000.00	6,711.62	451.66	114,331.01	116,647.87	114,331.01	3,000.00	9,670.98	16,088.88	20,961.00	79.12		161,101.63
North Carolina	117,630.45	13,025.00	130,655.45	135,200.00	5,820.13	573.25	137,048.83	135,220.18	137,048.83		12,272.70	25,162.57	17,860.00	70.00		192,423.22
North Georgia	141,075.00	42,225.00	183,300.00	165,000.00	8,192.31	767.78	192,260.09	176,876.17	192,260.09		11,882.05	18,886.40	9,460.10	70.00		232,558.64
North Mississippi	53,721.01	8,754.01	62,475.02	62,100.00	3,483.47	113.60	66,072.09	61,828.87	66,072.09		6,148.78	5,776.34	1,162.15	26.04		79,185.40
South Carolina	150,005.88	18,017.95	168,023.83	150,000.00	6,167.30	414.82	174,605.95	169,442.67	174,605.95		11,074.50	14,708.54	4,433.00	77.66		204,899.65
South Georgia	133,683.04	18,073.52	151,756.56	139,000.00	4,717.07	488.36	156,961.99	157,828.49	156,961.99		11,552.38	14,438.66	3,985.00	62.48		186,990.51
Tennessee	84,228.46	22,258.05	106,486.51	101,000.00	4,315.01	138.20	110,939.72	106,837.47	110,939.72	19,076.00	6,682.14	7,219.58	5.00	38.89		124,885.37
Virginia	232,868.25	22,455.04	255,323.29	220,000.00	10,508.57	299.87	266,131.73	257,433.45	262,631.73	3,500.00	23,784.65	27,177.55	41,600.00	135.00		358,828.97
Western North Carolina	164,180.96	24,606.64	188,787.60	155,000.00	8,035.66	593.34	197,416.60	178,502.14	197,416.60		14,903.10	23,526.79	22,572.44	117.13		258,536.06
Southeastern Jurisdiction	1,732.00		1,732.00				1,732.00	258.16	1,732.00				244.00			1,976.00
<b>Total</b>	<b>1,807,404.30</b>	<b>294,330.85</b>	<b>2,101,735.15</b>	<b>1,914,950.00</b>	<b>93,484.92</b>	<b>6,272.26</b>	<b>2,201,492.33</b>	<b>2,115,192.18</b>	<b>2,175,916.33</b>	<b>25,576.00</b>	<b>184,966.62</b>	<b>256,993.06</b>	<b>162,011.20</b>	<b>1,058.12</b>		<b>2,806,621.33</b>
<b>Western:</b>																
Alaska Mission	1,952.00	100.00	2,052.00	1,700.00	73.50		2,125.50	1,950.24	2,125.50		428.99	632.75	60.00	1.00		3,248.24
California-Nevada	112,940.27	11,100.06	124,040.33	107,500.00	4,769.61	112.35	128,922.29	123,747.33	126,922.29	2,000.00	7,011.62	19,681.01	2,528.20	68.60		158,211.72
Hawaii Mission	2,408.96	100.00	2,508.96	2,200.00	231.68		2,740.64	2,443.99	2,740.64		267.94	248.64		1.64		3,258.86
Idaho	19,132.82	1,152.22	20,285.04	16,000.00	1,058.16	70.61	21,413.81	18,988.80	21,413.81		921.38	2,684.43	109.00	12.16		25,140.78
Montana	20,102.52	1,553.30	21,655.82	20,600.00	3,221.75	107.27	24,984.84	25,761.50	22,584.84	2,400.00	1,483.95	3,128.06	75.00	15.08		29,686.93
Oregon	46,974.57	5,450.43	52,425.00	52,425.00	4,021.29	26.02	56,472.31	56,610.80	52,472.31	4,000.00	2,073.48	5,165.15	336.10	32.09		64,079.13
Pacific Japanese Provisional	759.97	304.00	1,063.97	1,000.00	89.71		1,103.68	1,063.28	1,103.68		262.37	42.00	25.00	1.76		1,434.81
Pacific Northwest	70,555.85	9,225.19	79,781.04	77,000.00	2,470.02	59.87	82,310.93	80,474.67	81,510.93	800.00	4,648.97	11,047.36	1,711.87	44.75		99,763.88
Rocky Mountain	63,369.42	6,405.07	69,774.49	60,600.00	2,297.32	233.69	72,305.50	69,577.82	70,105.50	2,200.00	4,445.69	10,199.71	1,977.27	51.97		88,980.14
Southern California-Arizona	258,318.51	25,130.55	283,449.06	252,000.00	9,860.23	328.70	293,637.99	280,216.84	287,937.99	5,700.00	11,623.70	41,278.98	26,314.08	114.58		372,969.33
Western Jurisdiction	101.40		101.40				101.40	147.20	101.40							101.40
<b>Total</b>	<b>596,616.29</b>	<b>60,520.82</b>	<b>657,137.11</b>	<b>591,025.00</b>	<b>28,043.27</b>	<b>938.51</b>	<b>686,118.89</b>	<b>660,982.47</b>	<b>669,018.89</b>	<b>17,100.00</b>	<b>33,168.09</b>	<b>94,108.09</b>	<b>33,136.52</b>	<b>843.63</b>		<b>846,875.22</b>
<b>Total from Conferences</b>	<b>7,582,441.03</b>	<b>788,533.19</b>	<b>8,370,974.22</b>	<b>7,766,116.50</b>	<b>368,463.18</b>	<b>29,397.14</b>	<b>8,768,834.54</b>	<b>8,453,811.10</b>	<b>8,495,725.54</b>	<b>273,109.00</b>	<b>519,022.29</b>	<b>978,708.51</b>	<b>313,021.47</b>	<b>4,631.80</b>	<b>97,175.96</b>	<b>10,681,294.67</b>
<b>Other Income for Appropriations:</b>																
Deaconess Pension Fund							67,416.90	71,505.87	67,416.90							67,416.90
Enrolled Home Missionary Pension Fund							851.42	1,097.69	851.42							851.42
Interest Income Allocated from Permanent and Restricted Funds							8,262.13	19,421.21	8,262.13							8,262.13
Miscellaneous and Gifts for Appropriations							35,451.11	17,217.33	35,451.11							35,451.11
							111,981.56	109,242.10	111,981.56							





## Report of the Treasurer

### Comparisons for the Years Ended May 31, 1958 and 1957

*By* MARGUERITE HARRIS, *Treasurer*

	<i>1958</i>	<i>1957</i>	<i>Increase or Decrease*</i>
Income on Appropriations . . . .	\$8,880,812.10	\$8,563,053.20	\$317,758.90
Expenditures on Appropriations	7,926,013.39	7,521,934.68	404,078.71
Excess Income over Expendi- tures . . . . .	<u>\$ 954,798.71</u>	<u>\$1,041,118.52</u>	<u>\$ 86,319.81*</u>

The increase in income on appropriations for the year ended May 31, 1958, is \$317,758.90 over income on appropriations for the year ended May 31, 1957, or a 3.71 per cent increase.

Expenditures on appropriations for the year ended May 31, 1958, including transfers to reserves for unexpended appropriations of amounts which cannot be disbursed currently because of prevailing conditions amounted to \$7,926,013.39. Details of these expenditures and transfers are given on pages 174-175 of this annual report.

Because of the excess of income over expenditures for the year ended May 31, 1958, and for previous years, it has been possible to vote from the Opportunity Fund a distribution of \$300,000 to be used for nonrecurring projects by the three departments of the Woman's Division as follows:

- \$154,962 Department of Work in Foreign Fields
- 143,214 Department of Work in Home Fields
- 1,824 Department of Christian Social Relations

In addition to the income on appropriations in the General Fund, the Woman's Division received for the year June 1, 1957, to May 31, 1958, in its Designated Temporary Funds \$2,306,475.45. This includes the following amounts which are given with the comparative amounts for the preceding year:

	<i>1958</i>	<i>1957</i>
From Bequests . . . . .	\$ 293,614.00	\$ 352,596.64
From Cash for Supply Work . . . . .	983,085.39	944,890.87
From Week of Prayer and Self-Denial Gifts . . .	519,053.40	532,467.70
From Supplementary and Miscellaneous Gifts.	510,722.66	659,891.80
	<u>\$2,306,475.45</u>	<u>\$2,489,847.01</u>

Total income for current use for the year was, therefore, \$11,187,287.55. Last year the total income for current use was \$11,052,900.21. Permanent Funds principal increased \$154,726.42 during the year. Annuity agreements issued during the year amounted to \$170,529.58. Pension funds increased \$86,061.33.

## COMPARATIVE BALANCE SHEET,

ASSETS:	May 31, 1958	May 31, 1957
<b>Permanent and Restricted Funds:</b>		
Permanent Funds Assets:		
Bonds and stocks (Note 2)(at market quotations, 1958, \$3,930,358; 1957, \$3,650,257) .....	\$ 2,784,604.72	\$ 2,327,768.61
Real Estate mortgages, at cost less amortization .....	949,753.75	991,403.75
Cash in banks .....	174,004.73	217,463.20
	\$ 3,908,363.20	\$ 3,536,635.56
Annuity Fund Assets:		
Bonds and stocks (Note 2) (at market quotations, 1958, \$1,572,401; 1957, \$1,425,028) .....	\$ 1,609,430.26	\$ 1,534,512.99
Life annuity insurance policies, at cost .....	211,081.65	242,818.87
Cash in banks .....	55,579.74	37,871.31
	1,876,091.65	1,815,203.17
Pension Fund Assets:		
Bonds and stocks (Note 2) (at market quotations, 1958, \$5,168,764; 1957, \$5,257,423) .....	\$ 4,199,260.76	\$ 4,181,449.26
Life annuity insurance policies, at cost .....	1,437,576.01	1,491,868.98
Real Estate mortgages, at cost less amortization .....	476,642.50	475,587.50
Cash in banks .....	216,053.95	94,566.15
	6,329,533.22	6,243,471.89
Safekeeping and Other Restricted Funds Assets:		
Bonds and stocks (Note 2) (at market quotations, 1958, \$100,663; 1957, \$88,751) .....	\$ 101,129.62	\$ 96,242.12
Cash in banks .....	11,197.70	11,533.95
	112,327.32	107,776.07
	\$12,226,315.39	\$11,703,086.69
<b>Designated Temporary Funds Assets:</b>		
Bonds and stocks (Note 2) (at market quotations, 1958, \$16,900,843; 1957, \$17,349,961) .....	\$13,625,231.73	\$13,972,038.98
Real Estate mortgages at principal amount less amortization .....	2,778.40	1,790.10
Cash in banks .....	974,774.23	1,393,411.24
	\$14,602,784.36	\$15,367,240.32
<b>General Fund Assets:</b>		
Cash in banks and on hand .....	\$ 1,643,030.20	\$ 1,559,652.34
Advances:		
Board of Missions for interdivision services and to others .....	68,405.03	47,154.97
Ensuing year appropriations .....	521,394.70	501,877.63
Land, buildings, and equipment at nominal amount .....	1.00	1.00
	2,232,830.93	2,108,685.94
	\$16,835,615.29	\$17,475,926.26
	\$29,061,930.68	\$29,179,012.95

The accompanying notes are an integral part of the financial statements.

## May 31, 1958, and May 31, 1957

FUNDS AND LIABILITIES	May 31, 1958	May 31, 1957
<b>Permanent and Restricted Funds:</b>		
<b>Permanent Funds:</b>		
Permanent fund principal.....	\$ 2,454,322.16	\$ 2,299,595.74
Unexpended income:		
For specific purposes.....	196,606.47	151,611.39
Unallocated income from investments..	432,286.58	401,448.10
Net profit on sale of securities.....	825,147.99	683,980.33
	\$ 3,908,363.20	\$ 3,536,635.56
<b>Annuity Fund:</b>		
Annuity agreements outstanding, at face amounts.....	\$ 1,807,619.76	\$ 1,786,053.47
Matured annuities, undesignated.....	84,195.02	54,498.38
Overexpended income.....	109,311.11*	109,864.80*
Net profit on sale of securities.....	93,587.98	84,516.12
	1,876,091.65	1,815,203.17
<b>Pension Funds (Note 3):</b>	6,329,533.22	6,243,471.89
<b>Safekeeping and Other Restricted Funds...</b>	112,327.32	107,776.07
	\$12,226,315.39	\$11,703,086.69
<b>Designated Temporary Funds:</b>		
<b>Fund Balances:</b>		
Crusade for Christ funds.....	\$ 606,263.59	\$ 855,569.45
Week of Prayer funds.....	1,767,869.24	1,861,367.27
Other designated funds (Note 4).....	7,287,399.67	6,879,391.90
Reserve for unexpended appropriations..	2,504,938.34	2,928,352.38
Allocations of Opportunity fund to be designated by departments.....	1,163,391.37	1,417,328.11
Unexpended income from investments.....	357,546.83	595,104.34
Net profit on sale of securities.....	915,375.32	830,126.87
	\$14,602,784.36	\$15,367,240.32
<b>General Fund:</b>		
Accounts payable.....	\$ 17,398.36	\$ 17,842.37
Missionary salaries payable.....	4,142.44	6,288.16
Reserve for moving expenses.....	50,000.00	.....
Revolving Fund.....	700,000.00	700,000.00
Opportunity Fund.....	1,461,290.13	1,384,555.41
	2,232,830.93	2,108,685.94
	\$16,835,615.29	\$17,475,926.26
	\$29,061,930.68	\$29,179,012.95

\*Indicates deduction.

### NOTES TO THE COMPARATIVE BALANCE SHEET

1. The Division has followed the practice of accounting for funds, assets and liabilities transferred by various uniting organizations, in accordance with the plan of unification of The Methodist Church, only when such funds and assets have been received by the Division. The permanent, restricted and other funds and assets transferred by various uniting organizations to the Woman's Division on or before May 31, 1958, and 1957 respectively, have been included in the accompanying balance sheet on the basis of amounts and provisions approved by the Executive Committee of the Division. The date or time of the transfer of the remaining assets and liabilities has not been definitely determined.

Assets, liabilities and income and expenses of certain operating units of the Woman's Division of Christian Service such as Literature Headquarters and THE METHODIST WOMAN are not included in the accompanying financial statements. Such units operate independently and maintain separate records.

Furniture and fixtures at headquarters and the Division's substantial interests in certain Christian centers, missions, hospitals and schools in the United States and foreign countries are included in the accompanying balance sheet at a nominal amount.

2. Investments in bonds, stocks and mortgages are included in the accompanying balance sheet at amounts which represent cost or amounts assigned thereto by the Division at the time of acquisition. The Division, in accordance with its regular practice, does not accrue interest on its investments nor amortize premiums on bonds purchased. The market value of mortgages is not readily determinable.

3. Based upon actuarial studies made to determine the liability existing at May 31, 1953, under the various Pension Funds of the Division, an annual contribution of \$352,197 is necessary over a period of twenty-five years, together with the income from investments, to meet such unfunded liability and current service pension requirements. There was an excess of contributions required at May 31, 1958, of approximately \$139,000 and \$224,000 for Home and Foreign Pensions, respectively.

4. The Division has agreed to contribute \$50,000 per year for a period of five years, a total of \$250,000, to the International Missionary Council to be used for the strengthening of theological education. A provision of \$150,000 for the first three years' contributions has been made by a reallocation of funds previously designated for foreign work.

---

### NOTES TO THE COMPARATIVE STATEMENT OF INCOME AND EXPENDITURES

1. In addition to the income shown on page 173, designated contributions, bequests, and other receipts, aggregating \$3,217,696.72 and \$3,315,765.12, were received during the fiscal years ended May 31, 1958 and 1957, respectively, and included in Designated Temporary Funds.

2. It is the practice of the Division to allocate from the Opportunity Fund to the Foreign, Home, and Christian Social Relations Departments the unexpended portions of their annual appropriations. Such unexpended balances and other allocations for the fiscal year ended May 31, 1958, are as follows:

	<i>Totals</i>	<i>Unexpended Appropriations</i>	<i>Other Allocations</i>
Foreign . . . . .	\$626,810.20	\$471,848.20	\$154,962.00
Home . . . . .	172,173.20	28,959.20	143,214.00
Christian Social Relations . . . . .	1,824.00	.....	1,824.00
	<u>\$800,807.40</u>	<u>\$500,807.40</u>	<u>\$300,000.00</u>



**GENERAL FUND**  
**COMPARATIVE STATEMENT OF INCOME AND EXPENDITURES**  
**AND OPPORTUNITY FUND**

For the Fiscal Years Ended May 31, 1958 and 1957

## Income:

From pledges and other contributions for:	<i>1958</i>		<i>1957</i>
General appropriations.....	\$7,920,324.48		\$7,623,448.88
Conference work.....	273,109.00		254,521.65
Memberships.....	528,815.25		533,091.17
Memorials.....	21,069.60		21,650.00
Specials and miscellaneous gifts..	14,409.60		12,550.03
Enrolled missionary pension fund	851.42		1,097.69
Deaconess pension fund.....	67,416.90		71,505.87
	<hr/>		<hr/>
	\$8,825,996.25		\$8,517,865.29
Allocation of investment income from Permanent and Pension funds.....	54,815.85		45,187.91
	<hr/>		<hr/>
Total income (Note 1).....	\$8,880,812.10		\$8,563,053.20
Expenditures on appropriations (including transfers to reserve for unexpended appropriations):			
Department of Work in Home Fields.....	\$3,302,690.80	\$3,156,469.92	
Department of Work in Foreign Fields.....	3,554,716.80	3,404,954.15	
Department of Christian Social Relations.....	50,444.83	43,051.70	
Woman's Section of the Joint Section of Education and Cultivation.....	436,833.92	386,984.55	
General appropriations.....	581,327.04	530,474.36	
	<hr/>	<hr/>	
Total expenditures on appropriations (including amounts unexpended and transferred to reserve for unexpended appropriations \$379,748.97 in 1958; \$421,373.01 in 1957).....	7,926,013.39		7,521,934.68
	<hr/>		<hr/>
Excess of income over expenditures on appropriations.	\$ 954,798.71		\$1,041,118.52
Opportunity fund:			
Balance at beginning of year.....	1,384,555.41		1,580,033.98
	<hr/>		<hr/>
	\$2,339,354.12		\$2,621,152.50
Deduct, as authorized by the Executive Committee:			
Expenditures.....	\$ 27,256.59	\$ 88,765.86	
Provision for moving expenses..	50,000.00		
Allocations to Designated Temporary funds to be expended as designated by departments (Note 2).....	800,807.40	878,063.99	1,147,831.23
	<hr/>	<hr/>	<hr/>
Balance at end of year.....	\$1,461,290.13		\$1,384,555.41
	<hr/> <hr/>		<hr/> <hr/>

## STATEMENT OF EXPENDITURES ON APPROPRIATIONS

For the Year Ended May 31, 1958

## Department of Work in Home Fields:

## Home Fields:

Educational Institutions.....	\$ 723,103.00
Urban Work.....	517,273.00
Social Welfare and Medical Work.....	586,929.00
Town and Country Work.....	331,157.00
Commission on Deaconess Work.....	279,034.00

\$2,437,496.00

Conference Work.....	273,109.00
Buildings and Equipment.....	250,000.00

\$2,960,605.00

Cooperative Work..... 19,740.00

## Miscellaneous

Advisory Committee meetings.....	\$ 861.20
Commissioning service.....	3,000.00
Cooperation with other agencies.....	3,947.19
Group insurance.....	3,780.59
In-service training fund.....	1,159.66
Insurance.....	130,504.12
Library service.....	1,168.03
Maintenance fund.....	10,000.00
Medical service.....	3,163.95
Missionary and deaconess travel.....	10,096.34
Social security fund.....	5,302.38
Summer service training.....	2,000.00
Taxes.....	363.51
Workers in strategic areas.....	5,736.00

181,082.97

19,025.71

Educational grants.....

## Administration:

Salaries, executive secretaries.....	\$ 49,597.50
Salaries, office secretaries.....	25,792.56
Secretarial assistance.....	6,576.05
Office and travel expenses.....	16,260.49
Committee meetings.....	1,058.94

99,285.54

22,951.58

Contingent.....

Total expenditures on appropriations....

\$3,302,690.80

## Department of Work in Foreign Fields:

## Foreign Fields:

## Africa:

Angola.....	\$ 35,332.43
Central Congo.....	87,533.68
Southern Rhodesia.....	80,112.19
Liberia.....	28,578.77
Southern Congo.....	43,967.51
Mozambique.....	35,574.20
North Africa.....	45,454.48
Africa General.....	45,839.13

\$ 402,392.39

## Asia:

Borneo.....	\$ 46,645.08
Burma.....	35,060.58
China.....	4,789.03
Hong Kong and Taiwan.....	22,840.75
India.....	760,955.61

Japan, including Inter-board Committee for Christian Work in Japan.....	\$259,813.38
Korea.....	293,542.86
Malaya.....	75,245.24
Pakistan.....	81,794.35
Philippine Islands.....	121,643.06
Sumatra.....	12,692.45
Asia General.....	14,419.00

---

\$1,729,441.39

## Europe:

Poland.....	2,200.00
-------------	----------

## Latin America:

Argentina.....	\$ 28,675.47
Bolivia.....	5,468.92
Brazil.....	86,694.00
Chile.....	6,702.45
Cuba.....	75,557.33
Mexico.....	100,934.72
Peru.....	22,924.71
Uruguay.....	14,556.53
Latin America General..	28,875.60

---

370,389.73

Add, gains on foreign exchange transferred to Designated Temporary funds.....

---

38,878.62

Salary adjustment.....	\$2,543,302.13
Indirect support of missionaries.....	191,922.16
Crusade Scholarships—administration.....	337,154.85
Cooperative budget.....	5,000.00
Nonrecurring.....	189,763.00
Administration.....	115,000.00
Contingent.....	126,139.17
Total.....	46,435.49
	<u>\$3,554,716.80</u>

**Department of Christian Social Relations:**

Administration.....	\$ 40,684.55
Cultivation.....	9,760.28
Total.....	<u>\$ 50,444.83</u>

**Section of Education and Cultivation:**

Administration.....	\$ 140,771.76
Education and Cultivation.....	273,673.21
Cooperative budget.....	17,437.00
Contingent.....	4,951.95
Total.....	<u>\$ 436,833.92</u>

**General Appropriations:**

Officers' expense.....	\$ 6,331.02
Treasurer's office.....	113,924.72
Committees, meetings.....	43,520.25
Pensions, rent, social security, insurance.....	128,509.57
Editors' offices.....	69,767.14
Publication and circulation.....	31,658.74
Joint services of the Board of Missions.....	173,951.42
World Federation of Methodist Women.....	1,900.00
Postage.....	9,574.53
Contingent.....	2,189.65
Total.....	<u>\$ 581,327.04</u>
Total expenditures on appropriations....	<u>\$7,926,013.39</u>

## Appropriations for the Year

June 1, 1958—May 31, 1959

Cash Income for Appropriations, June 1, 1956 to May 31, 1957.		\$8,563,053
To the Department of Work in Foreign Fields.....	\$3,892,613	
To the Department of Work in Home Fields.....	3,521,888	
To the Department of Christian Social Relations.....	64,223	
To the Section of Education and Cultivation.....	477,210	
To General Appropriations.....	607,119	
Total Appropriations.....		\$8,563,053

### DEPARTMENT OF WORK IN FOREIGN FIELDS

<b>A. Fields:</b>		<i>Missionaries</i>	<i>Work Budget</i>	<i>Total</i>
	Africa.....	\$ 210,805	\$ 228,556	\$ 439,361
	Europe.....		4,570	4,570
	Southern Asia:			
	India.....	167,755	620,272	788,027
	Pakistan.....	30,825	47,689	78,514
	East Asia:			
	Japan.....	131,800	134,409	266,209
	Korea.....	108,950	241,787	350,737
	Latin America.....	187,340	207,962	395,302
	Southeast Asia and China.....	177,192	362,935	540,127
	Total.....	\$1,014,667	\$1,848,180	\$2,862,847
<b>B. Indirect Support of Missionaries</b>				501,561
<b>C. Cooperative Budget:</b>				
	National Council of the Churches of Christ in the U. S. A.....		\$ 110,415	
	Interboard Committee for Christian Work in Japan..		2,656	
	Union Colleges.....		82,382	
	Miscellaneous.....		9,100	
				204,553
<b>D. Nonrecurring Items</b>				115,000
<b>E. Department Administration</b>				130,800
<b>F. Contingent (2 per cent of total appropriations)</b>				77,852
	Total.....			\$3,892,613

### DEPARTMENT OF WORK IN HOME FIELDS

<b>A. Fields:</b>		
	Educational Work.....	\$ 769,141
	Social Welfare and Medical Work.....	736,200
	Town and Country Work.....	372,282
	Urban Work.....	693,272
	Commission on Deaconess Work.....	294,515
	Buildings and Equipment.....	\$2,865,410 250,000
	Total.....	\$3,115,410



# Appropriations

177

## B. Cooperative Work:

National Council of the Churches of Christ in the  
U. S. A.:

—Division of Home Missions:

General Budget.....	\$	6,780
Indian Work.....		3,500
Migrant Work.....		7,000
Missions Public Relations.....		1,275
Spanish-speaking Work, Interdenominational Council of.....		160
Town and Country Church, Department of.....		900
Urban Church, Department of.....		600

—Division of Foreign Missions:

Latin America, Committee on Cooperation in ..		50
---	--	----

—Division of Christian Life and Work:

Social Welfare, Department of.....		300
------------------------------------	--	-----

Total.....	\$	20,565
------------	----	--------

## Other Cooperative Work:

John Milton Society for the Blind.....		25
The Southern Mountains, Council of.....		50
Southern Regional Council.....		1,200
Total.....	\$	1,275

Total Cooperative Work.....		\$ 21,840
-----------------------------	--	-----------

## C. Educational Grants

15,000

## D. General:

Adjustment Fund.....	\$	6,088
Advisory Committee Meetings.....		3,000
Commissioning Service.....		3,000
Cooperation with Other Agencies.....		3,000
Group Insurance.....		3,300
In-service Training Fund.....		1,000
Insurance.....	115,000	
Library Service.....		1,600
Maintenance Fund.....		10,000
Medical Service.....		3,000
Missionary and Deaconess Travel.....		12,000
Norris Scholarship Fund.....		2,000
Social Security Fund.....		7,000
Summer Service Training Fund.....		2,000
Taxes.....		4,000
Workers in Strategic Areas.....		5,500

Total.....		181,488
------------	--	---------

## E. Administration of Department:

Committee Meetings.....	\$	1,500
Office and Travel.....		19,400
Salaries—Executives Secretaries and Assistant.....		61,300
Salaries—Office Secretaries.....		30,512
Secretarial Assistance.....		5,000

Total.....		117,712
------------	--	---------

## F. Contingent (2 per cent of total appropriation)

70,438

Total.....		\$3,521,888
------------	--	-------------

## DEPARTMENT OF CHRISTIAN SOCIAL RELATIONS

## Administration:

Salaries.....	\$	39,594	
Office and Travel.....		9,000	
			\$ 48,594

## Cultivation:

Jurisdiction School Subsidies.....	\$	1,000	
National Seminar Subsidy.....		600	
Cooperation with Other Agencies:			
National Council of Churches:			
Department of Racial and Cultural Relations.....	\$	100	
Department of Social Welfare.....		100	
Department of Church and Economic Life.....		100	
Department of International Affairs.....		100	
Others.....		200	
			600
Committees.....		2,000	
Special Promotional Activities.....		10,145	
			14,345

## Contingent (2 per cent of total appropriation)

1,284

Total.....

\$ 64,223

## SECTION OF EDUCATION AND CULTIVATION

## Administration:

Salaries:			
Executives and Other Secretaries.....	\$	92,825	
Assistants, Office Secretaries and Receptionists.....		51,039	
Office Expense and Travel.....		26,600	
			\$ 170,464

## Education and Cultivation, Woman's Division:

Education and Cultivation Materials and Subsidy to Annual Report.....	\$	82,000	
Quadrennial Program.....		5,000	
Special Membership Expense.....		45,000	
Schools of Missions and Summer Conferences.....		11,000	
Cultivation of Theological Schools.....		1,000	
Assembly.....		12,000	
Committees and Special Meetings.....		11,000	
Methodist Youth Fund Promotion.....		20,788	
Audio-Visual.....		9,000	
Picture File.....		300	
	\$	197,088	
Field Work--Travel.....		6,000	
			203,088

## Education and Cultivation With General Section,

## Joint Section of Education and Cultivation:

Meetings, Conferences and Committees.....	\$	500	
Joint Literature.....		10,000	
Mass Communications Fund.....		25,000	
Interboard Committee on Missionary Education.....		15,127	
Interboard Age Group Literature.....		1,400	
National Conference of Methodist Youth.....		12,000	
Student Conferences and Meetings (Regional).....		2,500	
Youth Institutes and Assemblies.....		1,600	
Interboard Committee on Christian Vocations.....		6,250	
Television, Radio and Film Commission.....		1,500	
International Youth and Student Conferences.....		300	
			76,177

# Appropriations

179

## Cooperative Budget:

National Council of Churches of Christ:	
Joint Commission on Missionary Education.....	\$ 6,437
Washington Office.....	1,500
Broadcasting and Film Commission.....	500
Committee on Friendly Relations among Foreign Students.....	1,500
Student Volunteer Movement.....	1,500
United Student Christian Council.....	500
Department of United Church Women.....	5,000
	\$ 16,937
World's Student Christian Federation.....	1,000

## Contingent (2 per cent of total appropriation)

Total.....

\$ 17,937  
9,544  
\$ 477,210

## GENERAL APPROPRIATIONS

Expense of Officers.....		\$ 6,780
Treasurer's Office:		
Salaries.....	\$ 105,174	
Office and Travel.....	7,500	
Audit and Bonding.....	6,870	
		119,544
Insurance.....		1,000
Social Security.....		10,000
Health Insurance.....		4,500
Life Insurance.....		7,700
Accident Insurance.....		1,567
Pensions for Home Office Staff.....		34,000
Board and Committees.....		50,000
Rent.....		64,875
Receptionist—Salary and Expense.....		3,715
Literature and Publications:		
Editorial Office:		
Salaries:		
Editors, Associate Editors.....	\$ 31,300	
Editorial Assistants, Secretaries....	32,171	
		\$ 63,471
Office and Travel.....		9,900
		\$ 73,371
Publication and Circulation:		
Salaries.....	\$ 16,100	
Travel.....	4,250	
		20,350
		93,721
Joint Services:		
Legal Services.....	\$ 11,198	
Library.....	6,456	
Missionary Personnel.....	74,749	
Recording Secretary.....	4,470	
Literature Sales and Display Room.....	5,000	
Business Department.....	42,432	
History of Missions.....	12,094	
		156,399
World Federation of Methodist Women.....		1,900
Postage.....		12,000
Service.....		13,000
Telephone.....		14,000
Contingent (2 per cent of total appropriation).....		12,418
		\$ 607,119

## Section of Education and Cultivation

The program of education and cultivation within the Woman's Society of Christian Service is a continuing one. It must be thus, if the outreach of missionary endeavor around the world is to be understood and supported. Study and information as well as challenge are essential, if the women of Methodism are to meet their responsibility in this complex world. To *enlist, stimulate, activate* the women in the local church is the responsibility of the Section of Education and Cultivation.

MRS. H. F. BRANDT, *Chairman*

### Organization and Promotion



**DORCAS HALL**

Executive Secretary,  
Section of Education  
and Cultivation

**T**HIS past year has been filled with many activities which were projected to help local women see the work of the Woman's Society of Christian Service in the light of its purpose. In the first place, the problem of membership and the counting of members was discussed in the Promotion Clinics at the Schools of Missions. Many questions were answered when the secretaries got together to talk over ways to interpret the report blanks. Other questions still need further study. The reports are a problem, especially for the small Societies. Some suggestions for improvement were received which we hope can be incorporated in the blanks for the next quadrennium.

Another problem, Local Church Activities Committee, becomes less of a problem as it develops into a fellowship committee rather than a money-raising committee. Many Societies have reported various ways in which the Local Church Activities Committee worked with the church committee in planning family nights, church coffee hours, and receptions for new ministers or new members.

In September the Workshops on Promotion started with the initial laboratory experience at National College, Kansas City, Missouri. Attending this workshop were the presidents, the Secretaries of Promotion, and three key women from each of the six jurisdictions, some members of the Woman's Division, and some staff personnel. Following this workshop, ten regional workshops were held with four officers from each conference attending the workshop in their region. Some district superintendents and conference missionary secretaries were present in all these workshops. District and subdistrict workshops were set up by the conferences and were conducted during the winter and spring.

The standing Committee on Organization and Promotion met at the time of the Annual Meeting of the Woman's Division in January at Buck Hill Falls, Pennsylvania. There was a fine fellowship and a feeling of oneness of purpose, since all the secretaries and other members of the committee had been working together in the workshops. All the reports mentioned the better understanding and appreciation of the purpose of the Woman's Society of Christian Service which had developed. Of course, there were spots which need attention, but these were noted so that they can be cleared up, where possible, during the year.

#### **Personnel Changes**

Miss Mona E. Kewish was elected to the staff of the Section of Education and Cultivation in September, 1957, as Associate Secretary of Children's Work. She had



attended the Schools of Missions and worked with the planning group for the Workshops on Promotion during the summer.

Miss Harriet Seibert, who had served ten years as the Secretary of Field Cultivation, retired in January, 1958. Through the years Miss Seibert gave superb leadership to the office which served as a speakers' bureau for the Woman's Division of Christian Service. Along with an understanding of the work of the Woman's Division she gave a friendly and sincere interest to the missionaries, deaconesses, field workers, guests from other countries, and all others whose field engagements she helped to plan. We extend to Miss Seibert our deep appreciation and good wishes for the years ahead.

At the April meeting, the Executive Committee of the Woman's Division voted to have a Secretary of Promotion elected as a member of the staff. This means a change in the setup of the Section since heretofore the work of Promotion has been under the Executive Secretary and Field Cultivation has been directed by an Associate Secretary of Field Cultivation. The program of work carried on in these offices is being studied, and there will be an adjustment of duties. The newly-elected Secretary of Promotion is Miss Helen Johnson, who has been Associate Secretary of Youth Work. She will go into her new position in September, 1958, at which time the duties of the office will be designated.

Also at the April meeting Miss Dorothy Barnette was elected Field Worker. Miss Theresa Hoover, who had been one of the Field Workers in the Section of Education and Cultivation, was on leave of absence from January to June, when she became an Associate Secretary in the Department of Christian Social Relations. Miss Barnette has a background of experience in social and educational work, as well as in the Woman's Society of Christian Service. She came to the Woman's Division from Howard University in Washington, D. C. Already she has endeared herself to the staff by her gracious and happy personality. She started her work with an orientation period and is keeping very busy.

### *Field Cultivation*

. . . All of the field workers participated in the Workshops on Promotion. They attended the training workshops for leaders in Kansas City and shared in the leadership of the workshops in conferences, districts, and local churches.

. . . Miss E. Louise Nichols and Miss Theresa Hoover attended the Sixth Quadrennial National Methodist Student Conference in Lawrence, Kansas, in December.

. . . They have served in jurisdiction and conference summer schools and Wesleyan Service Guild Weekends.

. . . Miss Dorothy Barnette has visited some of the projects under the Department of Work in Home Fields. This has proved to be a fine experience in getting acquainted with the work of the Woman's Division.

. . . Miss Nichols was grateful for the opportunity of visiting the work of the Woman's Division in Alaska. She also participated in the School of Missions and Workshop on Promotion. She had the privilege of meeting with fourteen of the fifteen Woman's Societies and Wesleyan Service Guilds there.

. . . Mrs. W. B. Landrum spent six weeks this summer in graduate work at San Francisco State College.

Missionaries and deaconesses have filled many engagements across the country.

They have been guest speakers in small rural churches and large city churches. These engagements have included church-school sessions, Sunday morning services, MYF meetings, meetings of the Woman's Society, the Wesleyan Service Guild, civic clubs, and nonchurch groups.

Appreciation goes to Miss Dorothy Dilger, who carried the work of this office during these months of transition.

### *Courses in Theological Schools*

Presenting the work of the Woman's Society of Christian Service and the Wesleyan Service Guild in the Methodist theological schools is an important phase of the work of the Section of Education and Cultivation. This is one way in which a better understanding between the pastor and the Woman's Society of Christian Service can be developed. It also gives an opportunity to help the students' wives see their relationship to the Woman's Society. The course has been presented in various ways in the different schools. Mrs. Paul Arrington has represented the Woman's Division at Gammon Theological Seminary, Atlanta, Georgia, and at Asbury Theological Seminary, Wilmore, Kentucky. At Perkins School of Theology, Dallas, Texas, Miss Mary Floyd presented the work to the School for Supply Pastors. Other schools include the Divinity School at Duke University in Durham, North Carolina; Southern California School of Theology at Claremont; and Wesley Theological Seminary at Westminster, Maryland. At Candler School of Theology at Emory University, Mrs. George Longino taught the course in the summer session. All the reports of the work done in the theological schools have been good. We hope to continue the plan and even to extend it to reach Methodist students in other theological schools.

### *The Assembly*

Probably the highlight of the year was the meeting of the Fifth Assembly of the Woman's Society of Christian Service in St. Louis, Missouri, May 5 to 9. Registrations were handled through this office, which meant that for many weeks much time was devoted to these details. There were representatives from every conference and from practically every district, as well as many women representing local Woman's Societies. There were also ninety-four youth and student representatives and over 300 missionaries and deaconesses. It was estimated that well over 10,000 people attended this Assembly.

The value of the Assembly for the women, as expressed by the delegates, was the visualization that so many women were interested in the same thing. The knowledge was impressed on them that such a large number of women working together in the common cause of mission and witness could change the world. They saw that interpreting "Christ's Message for Today" is the job of everyone at home and abroad. Each woman must give of her services, which include interesting other women in the work of the Woman's Society of Christian Service and in recruiting missionaries and deaconesses for the work in the foreign and home fields. And she must pray for the work and workers, because prayer is the base on which the Woman's Society is organized. She must help increase the support of the work through her gifts, for unless she does her part the work will not be done.

DORCAS HALL, *Executive Secretary*

## SUMMARY OF ANNUAL REPORTS—1957-1958

From 102 Conference Woman's Societies of Christian Service

Dorcas Hall, Executive Secretary, Section of Education and Cultivation

Conference	Number Societies	June 1958 Membership			New Soc.	New Members '57-'58		
		WSCS Inc. District	WSG Inc. District	Total Adult		WSCS	District WsCS	WSG
<b>Northeastern Jurisdiction—</b>								
Baltimore.....	511	33,610	945	34,555	5	2,459	3	
Central New York.....	257	17,393	219	17,612	3	677		48
Central Pennsylvania.....	419	21,427	342	21,769	4	564		8
Erie.....	324	18,197	246	18,443	1	803	1	29
Genesee.....	289	18,789	419	19,208	6	976	1	21
Maine.....	139	3,933	10	3,943	6	205		
Newark.....	261	17,851	756	18,607	3	1041		39
New England.....	185	14,748	261	15,009		712		25
New England Southern.....	146	7,806		7,806	2	93		
New Hampshire.....	80	3,922	142	4,064		45	1	6
New Jersey.....	318	17,356	500	17,856	5	936		36
New York.....	265	11,385	868	12,253	2	967		99
New York East.....	245	15,960	974	16,934	2	1,170		8
Northern New York.....	220	11,081	315	11,396	6	277	1	39
Peninsula.....	359	22,180	72	22,252		1,030		29
Philadelphia.....	349	23,034	988	24,022	1	1,228	1	94
Pittsburgh.....	417	25,618	619	26,237	4	1,572		89
Troy.....	303	18,623	418	19,041	3	716	3	57
West Virginia.....	860	33,253	2,123	35,376	26	2,080		249
Wyoming.....	311	17,354	410	17,764		842	1	51
Puerto Rico (Prov. Conf.).....	38	1,210		1,210	2	164		
Totals.....	6,296	354,730	10,627	365,357	81	18,557	12	927
<b>Southeastern Jurisdiction—</b>								
Alabama-West Florida.....	427	13,954	2,294	16,248	17	1,316	8	365
Florida.....	450	36,903	3,314	40,217	19	5,333	6	659
Holston.....	723	26,532	4,066	30,598	25	1,711		524
Kentucky.....	328	11,545	1,595	13,050	5	637	1	185
Louisville.....	322	9,829	1,010	10,839	4	775	3	108
Memphis.....	380	15,293	3,113	18,406	9	1,126	14	447
Mississippi.....	332	10,541	1,746	12,287	9	698	5	173
North Alabama.....	500	21,248	3,372	24,620	26	1,970	3	458
North Carolina.....	733	31,565	2,148	33,713	17	2,165	16	130
North Georgia.....	662	26,033	6,290	32,323	8	1,970	1	868
North Mississippi.....	295	8,090	1,832	9,922	3	491		293
South Carolina.....	724	30,925	3,678	34,603	10	2,153	19	417
South Georgia.....	487	20,142	3,240	23,382	12	1,632		448
Tennessee.....	378	12,846	2,508	15,354	15	1,101		313
Virginia.....	1,020	51,029	3,122	54,151	24	4,044	47	430
Western North Carolina.....	912	42,987	4,767	47,754	10	2,754	1	432
Cuba (Prov. Conf.).....	43	1,140		1,140				
Totals.....	8,716	370,602	47,945	418,547	213	29,876	124	6,280
<b>Central Jurisdiction—</b>								
Central Alabama.....	125	1,616	74	1,690		7		
Central West.....	62	1,819	74	1,893		71		9
Delaware.....	209	6,714	503	7,217	2	155		47
East Tennessee.....	57	1,351	94	1,445		7		
Florida.....	47	940	210	1,150	4	50		71
Georgia.....	160	2,343	171	2,514	1	10		
Lexington.....	132	6,606	734	7,340	2	238		43
Louisiana.....	93	2,349	251	2,600	2	87	2	31
Mississippi.....	151	2,141	179	2,320	4	26		6
North Carolina.....	126	1,539	323	1,862	2		11	24
South Carolina.....	236	3,667	170	3,837	5	20		
Southwest.....	92	525	29	554		10		
Tennessee.....	68	2,314	282	2,596	1	9	3	
Texas.....	92	2,139	301	2,440	23	76		23
Upper Mississippi.....	130	1,858	243	2,101	23	230	10	
Washington.....	300	2,595	899	3,494	5	150		196
West Texas.....	136	2,521	249	2,770	1	65	1	
Totals.....	2,216	43,037	4,785	47,822	72	1,211	34	450



Conference	Number Societies	June 1958 Membership			New Soc.	New Members '57-'58		
		WSCS Inc. District	WSG Inc. District	Total Adult		WSCS	District WSCS	WSG
<b>North Central Jurisdiction—</b>								
Detroit.....	505	39,357	1,351	40,708	3	2,874		174
Illinois.....	613	40,683	1,703	42,386		1,814		164
Indiana.....	500	27,148	1,819	28,967	6	1,514	3	215
Iowa-Des Moines.....	468	39,420	2,081	41,501	2	2,021	6	257
Michigan.....	428	28,462	1,106	29,568	3	1,682		103
Minnesota.....	383	28,197	1,209	29,406	2	1,756		115
North Dakota.....	131	4,719	253	4,972	2	294		16
North-East Ohio.....	686	50,298	2,295	52,593	11	3,252	1	
North Indiana.....	426	25,883	1,665	27,548	3	1,934	2	241
North Iowa.....	421	38,933	1,631	40,564	2	2,199		271
Northwest Indiana.....	268	20,017	914	20,931		1,162		148
Ohio.....	1,021	69,690	2,781	72,471	6	3,979		343
Rock River.....	359	33,316	1,474	34,790	2	2,616		158
South Dakota.....	171	10,688	455	11,143	1	245	1	49
Southern Illinois.....	347	13,669	1,766	15,435	17	328	2	216
West Wisconsin.....	234	12,202	438	12,640	1	676		9
Wisconsin.....	226	16,199	665	16,864	2	1,119		75
Totals.....	7,192	498,881	23,606	522,487	63	29,465	15	2,760
<b>South Central Jurisdiction—</b>								
Central Kansas.....	391	32,985	2,148	35,133	1	2,114	8	344
Central Texas.....	242	11,859	2,351	14,210	5	1,229	3	298
Indian Mission.....	73	1,120		1,120	6	97	1	
Kansas.....	346	23,913	1,625	25,538	3	1,474	8	244
Little Rock.....	212	10,754	1,752	12,506	8	873	30	268
Louisiana.....	335	13,998	2,032	16,030	6	1,282	18	220
Missouri.....	287	11,121	946	12,067	3	754	2	181
Nebraska.....	417	28,842	1,938	30,780	3	2,048		343
New Mexico.....	125	7,276	1,077	8,353	6	777	2	233
North Arkansas.....	290	11,069	2,787	13,856	6	714		392
North Texas.....	246	15,461	2,582	18,043	10	1,736	3	447
Northwest Texas.....	263	10,946	2,210	13,156	3	985	9	315
Oklahoma.....	497	28,125	3,553	31,678	11	2,497	14	516
Rio Grande.....	89	2,121	71	2,192	2	56		8
St. Louis.....	259	12,437	1,878	14,315	6	1,023	2	243
Southwest Missouri.....	310	14,834	1,623	16,457	5	957		208
Southwest Texas.....	272	15,709	2,975	18,684	5	1,784	1	580
Texas.....	408	22,670	3,076	25,746	7	2,578	3	513
Totals.....	5,055	275,240	34,624	309,864	96	22,978	104	5,353
<b>Western Jurisdiction—</b>								
Alaska Mission.....	14	485	19	504		89		
California-Nevada.....	329	25,895	1,937	27,832	7	2,654	2	316
Hawaii Mission.....	20	630	22	652		80		
Idaho.....	59	4,793	277	5,070	1	387		23
Montana.....	114	6,123	245	6,368	4	534	5	
Oregon.....	154	11,816	939	12,755		1,122		196
Pacific Northwest.....	256	18,710	1,450	20,160	2	1,845		187
Rocky Mountain.....	232	20,198	1,285	21,483	4	1,642		195
Southern California-Arizona.....	385	43,624	3,378	47,002	13	5,146	2	560
Pacific Japanese (Prov. Conf.).....	23	1,542	30	1,572		76		5
Totals.....	1,586	133,816	9,582	143,398	31	13,575	9	1,482
Grand Totals, 1957-'58.....	31,061	1,676,306	131,169	1,807,475	556	115,662	298	17,252
Grand Totals, 1956-'57.....	31,025	1,676,001	129,598	1,805,599	614	116,875	361	16,517
	+33	+305	+1,571	+1,876	-58	-1,213	-63	+735

FIELD WORKERS

ASSISTANT SECRETARY

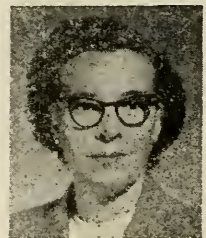

DOROTHY BARNETTE

MRS. W. B. LANDRUM

MISS E. LOUISE NICHOLS

MISS BARBARA CAMPBELL



## Missionary Education



**ELIZABETH STINSON**  
Secretary of  
Missionary Education

**T**HIS report is written while Miss Stinson is on sabbatical leave in the Orient. She is visiting the work of The Methodist Church and the Woman's Division of Christian Service and is attending also the World Institute on Christian Education at Nishinomiya and the World Convention on Christian Education at Tokyo, Japan.

The statistical tables that follow show the number of women in attendance in the 113 Schools of Missions and Christian Service in 1957 and the Board of Education credits they earned. A total of 21,439 women attended—1,500 were in the six jurisdiction schools.

In the Missionary Education Clinics we again stressed the importance of the local secretary—her work and her reports. Our records continue to show that too many local secretaries do not report. We urge these secretaries to report through their districts so our records can be more accurate. Even so, the amount of study and the interest which the 1957 reports reveal are almost unbelievable.

Miss Stinson promoted through the channels of the jurisdiction, conference, district, and local Societies all the study plans and study courses approved by the Woman's Division for the Woman's Society of Christian Service for the year 1957. We had a total of 47,313 Approved Study Courses attended by 642,186 women. Jurisdiction recognition was granted to 19,568 classes. In the special studies 15,102 women participated and 43,116 were registered in the church-wide study. These figures show a substantial increase over the 1956 report. Many women have commented on the timeliness of the 1957 Approved Studies, some not realizing these studies are selected by the Commission on Missionary Education and the Woman's Division four years in advance of the year in which they are studied.

The largest number of study courses during the year was in the jurisdiction which had the largest number of women attending the District Educational Seminars. In 1957 a total of 85,181 women attended. This is the largest number we have recorded in any one year.

Miss Stinson worked with the editors responsible for the creation of the program and the cultivation of the material which relates to Missionary Education. She sent free field literature and visual education material to the jurisdiction and conference Secretaries of Missionary Education. Fresh information from the Home and Foreign Fields which came to her through the executive secretaries of these departments was sent to the jurisdiction and conference secretaries for use in the local Societies.

Our picture of Missionary Education was enriched through the reports, news-sheets, school reports and programs, and especially through our correspondence with our secretaries and many others.

Miss Stinson serves on the subcommittee on Missionary Education of Adults of the Interboard Committee on Missionary Education and on Committee III on Curriculum for Adults of the General Board of Education of The Methodist Church. In the National Council of Churches of Christ in the U.S.A. she is a member of the executive board of the Division of Christian Education, of Committee I of the Department of Adult Work of the Commission on Missionary Education in addition to being a member of the Drama Committee and the chairman of the new Committee for Leadership Training.

(MRS. CHESTER B.) LOUISE KNAPP, *Assistant to the Secretary of Missionary Education*



**MRS. CHESTER B. KNAPP**  
Assistant to the  
Secretary

**REPORT OF SCHOOLS OF MISSIONS AND CHRISTIAN SERVICE, 1957**  
**Jurisdiction and Conference Schools and Institutes**

Jurisdiction and Conference	No. in Attendance	No. Enrolled in Credit Classes	No. Board of Education Credits
<b>Central Jurisdiction</b> .....	135	135	130
Central Alabama.....	57	35	33
Central West.....	77	55	54
Delaware.....	164	138	112
East Tennessee.....	42	37	37
Florida.....	76	50	45
Georgia.....	72	49	44
Lexington.....	186	167	157
Louisiana.....	56	21	19
Mississippi.....	34	30	25
North Carolina.....	93	89	81
South Carolina.....	88	56	49
Southwest.....	50	38	37
Tennessee.....	71	40	39
Texas.....	75	72	71
Upper Mississippi.....	48	37	35
Washington.....	115	110	106
West Texas.....	109	74	69
Total.....	<u>1,548</u>	<u>1,233</u>	<u>1,138</u>
<b>North Central Jurisdiction</b> .....	299	286	281
Detroit:			
Albion.....	304	283	276
Marquette.....	118	100	.....
Illinois.....	357	317	289
Indiana.....	167	146	139
Iowa-Des Moines.....	234	227	220
Michigan.....	392	368	351
Minnesota.....	305	267	222
North Dakota.....	87	78	.....
North-East Ohio:			
Bethesda.....	111	91	80
Lakeside.....	578	444	385
Mt. Union.....	134	111	100
North Indiana.....	248	223	199
North Iowa.....	241	217	202
Northwest Indiana.....	225	211	187
Ohio:			
Delaware.....	269	210	199
Lakeside.....	336	298	248
Lancaster.....	195	186	142
Sabina.....	222	184	176
Rock River.....	312	277	266
South Dakota.....	151	127	118
Southern Illinois.....	145	129	126
West Wisconsin:			
Pine Lake.....	102	88	87
Whispering Pines.....	72	57	56
Wisconsin.....	209	189	172
Total.....	<u>5,763</u>	<u>5,114</u>	<u>4,521</u>
<b>Northeastern Jurisdiction</b> .....	318	287	277
Baltimore.....	284	264	236
Central New York.....	218	188	160
Central Pennsylvania.....	129	110	89
Erie.....	104	95	93
Genesee.....	140	102	81
Maine.....	81	78	72
New England.....	112	112	96
New England Southern.....	54	51	51
New Hampshire.....	26	26	26
New Jersey.....	102	92	87
New York.....	71	63	56
New York East.....	131	116	108
Newark.....	130	113	95
Northern New York.....	97	91	84
Peninsula.....	98	84	82
Philadelphia.....	136	126	126
Pittsburgh.....	288	272	41
Troy.....	216	195	176
West Virginia.....	203	197	192
Wyoming.....	85	73	69
Total.....	<u>2,942</u>	<u>2,735</u>	<u>2,297</u>

Jurisdiction and Conference	No. in Attendance	No. Enrolled in Credit Classes	No. Board of Education Credits
<b>South Central Jurisdiction</b> .....	389	364	361
Central Kansas.....	151	144	143
Central Texas.....	181	181	164
Kansas.....	181	147	126
Little Rock.....	124	112	101
Louisiana.....	310	289	254
Missouri.....	153	146	140
Nebraska.....	358	323	309
New Mexico.....	148	144	137
North Arkansas.....	129	123	117
North Texas.....	295	250	249
Northwest Texas.....	470	435	393
Oklahoma:			
Camp Egan.....	140	127	125
Oklahoma City.....	547	495	443
St. Louis.....	212	207	202
Southwest Missouri.....	231	215	192
Southwest Texas.....	443	413	379
Texas.....	370	336	318
<b>Total</b> .....	<b>4,832</b>	<b>4,451</b>	<b>4,153</b>
<b>Southeastern Jurisdiction</b> .....	251	227	224
Alabama-West Florida.....	104	92	82
Florida.....	443	424	404
Holston.....	289	267	249
Kentucky.....	97	92	92
Lincoln Leadership.....	123	110	106
Louisville.....	144	135	129
Memphis.....	253	246	240
Mississippi.....	198	190	175
North Alabama.....	324	311	269
North Carolina.....	325	314	288
North Georgia.....	319	306	265
North Mississippi.....	128	99	83
South Carolina.....	251	241	229
South Georgia.....	248	242	225
Tennessee.....	166	159	152
Virginia.....	454	444	423
Western North Carolina.....	222	208	186
<b>Total</b> .....	<b>4,339</b>	<b>4,107</b>	<b>3,821</b>
<b>Western Jurisdiction</b> .....	108	94	92
Alaska Mission.....	51	50	.....
California-Nevada.....	343	333	312
Hawaii Mission.....	41	36	23
Idaho.....	94	90	78
Montana.....	83	59	45
Oregon.....	152	145	140
Pacific Northwest:			
Ellensburg.....	41	36	35
Tacoma.....	209	200	187
Rocky Mountain:			
Pinecrest.....	136	125	120
Western Slope Area.....	107	56	.....
Southern California-Arizona			
Redlands School.....	321	290	248
Redlands Institute.....	279	252	218
<b>Total</b> .....	<b>1,965</b>	<b>1,766</b>	<b>1,498</b>
<b>Conference and Jurisdiction Schools:</b>			
Total, 1957.....	21,439	19,406	17,428
Total, 1956.....	21,348	18,999	15,819

Number of Schools and Institutes Held in 1957..... 113

## Wesleyan Service Guild

From the days of Priscilla, the tentmaker, and Lydia, the seller of purple, the employed woman has taken her place in the total church program. Today, in the program and activities of the Wesleyan Service Guild, she finds spiritual enrichment, Christian fellowship, and her place in the building of a World Christian Community.

MRS. HAROLD M. BAKER, *Chairman*



LILLIAN A. JOHNSON  
Secretary of Wesleyan  
Service Guild

TO THE Wesleyan Service Guild member, the fellowship of the Guild is important. But still more important is the opportunity it gives to the employed woman to participate to the best of her ability in the "woman's work" of the church—the work of the Woman's Division of Christian Service. The theme of this Annual Report, "Mission and Witness," is a summary of the scope of Guild work. For the Wesleyan Service Guild, a service organization, gives added opportunity for the member to realize her part in the mission of the church, and to obtain guidance in witnessing for Christ in everyday living.

### *Spiritual Life Enrichment*

In their summaries of outstanding activities of Guild units, conference secretaries quite generally followed the same pattern in reporting wider use of the *Prayer Calendar*, increased interest in prayer groups, prayer partners, and spiritual retreats, and a greater use of the Spiritual Life Packet and Prayer Cards, including the new Guild Prayer Card. Guilds are stressing the importance of prayer in the life of the members and in daily devotions in the home. There has been an emphasis on participation in local church prayer groups, and in prayer groups with the Woman's Society of Christian Service. Many Spiritual Life Committees are studying the worship services in their local units in an effort to have worship services that will offer real replenishment in the lives of their members. Many reported Lenten breakfasts, often held after an early Sunday morning communion service.

Other activities were: providing worship services at a home for the aged, conducting prayer vigils, holding prayer groups before Guild meetings, distributing devotional materials in hospitals and homes, and sharing devotional materials with other Guild members, either as book clubs or more informally. Many Guilds are using Depth Bible Study methods at meetings, especially district meetings and conference Guild Weekends.

There was general observance of Week of Prayer and World Day of Prayer. Because observances were held in the evening, most of them were done either by Guild groups alone, or, as in the case of World Day of Prayer and May Fellowship Dinner, with other business and professional women's groups.

### *Missionary Education and Service*

The statistical report shows the number of study courses and the number studying. The standing Committee of the Wesleyan Service Guild in the Woman's Division is placing an emphasis on the quality of work done in the classes. Many more Guilds are becoming interested in taking courses for jurisdiction recognition, not to get the credit, but because they feel that by having standards to meet they get guidance in ways to study. The Special Interests of the Wesleyan Service Guild which are for the purpose of personalizing the work of the Woman's Division of



Christian Service, and for giving a starting point in education for new Guilds, are brought to the attention of Guild members through letters in *THE METHODIST WOMAN*, and through information sent to Chairmen of Missionary Education.

Recruitment of missionaries and deaconesses is one of the major concerns of the Wesleyan Service Guild. During the year, twenty Guild members, or former Guild members, were commissioned as deaconesses and missionaries.

It is gratifying to note the increased interest of Guild members in conference Schools of Missions. Two Guild members acted as deans of conference schools last summer. Many conferences had excellent Guild clinics with a good attendance.

Missionaries and deaconesses who are invited to attend Guild Weekends probably do not realize what an enriching experience this offers to Guild members. The speeches they make are well received, but their part in discussion groups, and their informal fellowship with the Guild members is far more important. Woman's Division staff and members also make wonderful contributions to Guild Weekends.

### *Christian Social Relations*

Under the heading of Christian Social Relations, such activities as these were most frequently listed: using the filmstrip, "This Is Christian Social Relations"; writing to congressmen, especially on alcohol control, foreign policy and immigration laws; serving at polls and conducting or taking leadership in citizenship classes; using material in *THE METHODIST WOMAN* for discussion on community problems; conducting or participating in Christian Social Relations workshops; entertaining foreign students; studying employer-employee relationships; planning for action on better housing for low-income groups. Most conferences reported extensive activities in connection with studies of United Nations. Almost every conference reported work on the Charter of Racial Policies. The Check List offered guidance for study as to progress in racial understanding, and to many it was an "eye opener," for it indicated areas in which they had been complacent. Many interracial meetings were reported, and studies are being made both locally and in conferences as to next steps.

### *Status of Women*

Service Activity Cards are being used, but many Guild units have resource sheets or questionnaires in addition, in order to get information needed locally. Naturally the Guild has a deep interest in the recent reports on Womanpower. This was the basis of discussion at the meeting of the standing Committee of the Wesleyan Service Guild of the Woman's Division in January. Because an ever-increasing number of mothers of young children are going into full-time work, many Guild members who are not mothers of young children need to be urged to take more responsibility in church or community, or to be more selective in choosing their activities. The Guild needs to evaluate its program to see that its members are being guided in doing things that are really important in regard to the Kingdom.

### *Giving*

Giving toward appropriations has substantially increased. Pledges have been higher, and more honorary memberships have been given. The Guild now offers memberships and pins in all adult life membership categories. According to reports there has been a distinct emphasis on stewardship during the year, including the stewardship of giving. The per capita giving for last year on Pledge to Missions alone was \$6.01. Including Supplementary Giving and Cash for Supply Work it was \$7.43. The increase in giving on Pledge to Missions was 5.58 per cent over that of the previous year.

**Assembly Guild Weekend**

Highlight of the year was the Assembly Guild Weekend held in St. Louis, Missouri, immediately after the Fifth Assembly of the Woman's Society of Christian Service. All sessions were held in the Hotel Sheraton-Jefferson, with the full sessions in the beautiful Gold Room. Friday evening was given to the greetings from the chairman, Mrs. Harold Baker, and from Mrs. J. Fount Tillman, and Miss Lillian Johnson. Saturday was a work day, with panels, Bible study, questions from the audience, and presentations by members of the Woman's Division staff, deaconesses, and missionaries. These presentations were followed by discussion groups. At the banquet one thousand were seated in the Gold Room, while in an adjacent room, connected by closed circuit television, there was an overflow of over three hundred. Early Sunday morning, in a beautiful setting, Holy Communion was served, with Bishop Matthew W. Clair, Jr., conducting the service. Jurisdiction meetings were held during the morning, and the Weekend was brought to a close in the afternoon by a message from Dr. Glora Wysner and an adaptation of the drama, "Into Life." The Scarritt Singers provided the music for the Weekend. To the more than 1,600 from forty-four states who attended the Weekend, this was an experience that will be long remembered. Much of the success of the Weekend was due to the planning of the local St. Louis Committee, with Miss Ruth Preston as chairman.

**Chairmen of Lines of Work**

The Guild is gradually developing its work through the chairmen of lines of work. The work of these chairmen, through their close working relationship with the secretaries of the Woman's Society, and their communication through the line of work from the Woman's Division down through the Guild channels, is proving to be greatly beneficial.

**Evaluation of the Year**

Conference secretaries are asked each year to evaluate the work of their conferences as they see it. The most often repeated comments were those on the increased cooperation between Guild and Woman's Society, increased interest in Guild Weekends, better understanding of the work of the Guild through chairmen of lines of work, an increase in members and units. Secretaries were generally well pleased with the Mission Study courses, the Spiritual Life emphasis and the increase in giving, and most expressed concern over incomplete reporting. On the whole, the comments of the Secretary of the Wesleyan Service Guild of the Woman's Division would be similar. It has been a good year.

**Statistical Report**

Present Membership .....	131,170
Paid to Missions.....	\$788,533.19
Cash for Supply Work.....	\$ 92,424.30
Magazine and Picture Fund.....	\$ 4,241.09
Supplementary .....	\$ 37,715.15
Units Using <i>Program Book</i> and <i>Worship Booklet</i> .....	4,023
Attendance at Schools of Missions.....	2,622
Number of Study Courses Completed.....	5,563
Attendance at Study Classes.....	55,842
Number reading THE METHODIST WOMAN.....	25,716
Number reading WORLD OUTLOOK.....	16,023
Attendance at Guild Weekend and Annual Meetings.....	19,230
Attendance at Officers' Coaching Conferences.....	1,237

LILLIAN A. JOHNSON

## Visual Education



**BETTY MARCHANT**  
Secretary of Visual  
Education

**T**HIS year we can see tangible evidence that films, filmstrips, and slides are being integrated increasingly into programs of the Woman's Societies and Guilds because the sales and rentals of audio-visual materials produced by the Office of Visual Education reached an unprecedented high. Undoubtedly this was due in large measure to the stimulus of the Drama and Audio-Visual Workshops that were held and well attended in the summer of 1957 in all the jurisdiction and conference Schools of Missions and Christian Service. Hundreds of key women had an opportunity to acquire skill in choosing, ordering, and showing audio-visual materials. They returned to their local groups ready to promote the use of audio-visual materials with enthusiasm.

### *Productions*

A color documentary film, "Congo Journey," picturing the mission work of The Methodist Church in rural and urban areas of the Belgian Congo, was jointly produced by the Woman's Division and General Section of the Joint Section of Education and Cultivation and completed in the spring.

Work progressed on a sound and color filmstrip titled "Congo Christian Centers," also a joint production, to show the influence of Christian centers on African life. Plans went ahead for a new Wesleyan Service Guild filmstrip.

A "work filmstrip" using pictures from the Exhibit at the Fifth Assembly, was prepared as a resource for the workshop, "A New Approach to the Work of the Woman's Division of Christian Service," in the 1958 Schools of Missions and Christian Service. The filmstrip in three sections was titled "Around the World With the Woman's Division."

Some preliminary steps were taken toward the planning and production of a film for deaconess recruitment sponsored by the Commission on Deaconess Work.

The Woman's Division cooperated in the planning of the interdenominational home and foreign mission films, "North American Neighbors" and "Mid-East Profile," and contributed to their production cost.

### *Cooperative Relationships*

The report of the Secretary of Visual Education during an Assembly year would not be complete without mentioning that considerable time was given to planning and carrying out the following responsibilities in connection with the Fifth Assembly: working on television and radio coverage with the Rev. William Meadows of the Television, Radio and Film Commission of The Methodist Church and a local committee in St. Louis; helping in the preparation of the exhibits of the Section of Education and Cultivation and the three departments; preparing a film clip, slides, and an interest center for various programs; and assisting in the photographic coverage.

The Woman's Division through the Secretary of Visual Education participated in promotion plans for the introduction of "Talk Back," the new Methodist Television Series in the fall of 1958.

The Secretary represented the Woman's Division on the consultative staff of the Television, Radio and Film Commission. She was a member of the Audio-Visual Subcommittee of the Committee on Cooperation in Latin America, and completed her term as vice-chairman of the Audio-Visual Committee of the Commission on Missionary Education.

ELIZABETH MARCHANT



## Student Work



**DOROTHY A.  
NYLAND**

Secretary of Student  
Work

**T**HE mission of the church obedient to her Lord is worth our lives," declared some of the students who attended the Sixth Quadrennial Conference of the Methodist Student Movement at Lawrence, Kansas, December 27, 1957-January 1, 1958. The theme of the conference, "Our Lord—Our Life—Our Church," was presented through Bible study, platform presentations, drama, and art in all forms including the world premiere of "The Invisible Fire," an oratorio on the lives of John and Charles Wesley (now available on a record), and a watch night communion service which marked a high point of dedication to Christ for the 3,400 students and student leaders who attended.

For the first time, the standing Committee on Student Work of the Woman's Division of Christian Service was included in the delegates attending the conference. One of their responsibilities at the conference was the International Tea, which was sponsored in cooperation with the local Woman's Society of the First Methodist Church in Lawrence, Kansas. Over 400 students crowded into the Wesley Foundation to hear Mrs. T. Otto Nall, vice-president of the Woman's Division, speak on "Neighbors or Brothers?" The students from overseas shared some of their culture through music.

Our mission became our witness as hundreds of students sought for personal consultations with Secretaries of Missionary Personnel of the Board of Missions asking how they might serve in the church.

### *Life and Mission of the Church*

Mr. Philippe Maury, general secretary of the World Student Christian Federation, was present at the Lawrence Conference. He met each day with the student counselors answering questions concerning the four-year emphasis of the World Student Christian Federation on *The Life and Mission of the Church*. The Methodist Student Movement has endorsed this emphasis. It needs the cooperation of every person in the church through prayer, study, and service to make it meaningful in the lives of this student generation. We are grateful that the Woman's Division is helping financially to make it possible, realizing the students have potential leadership for good or ill in this world. Every day the newspapers carry word of student action in various countries. May our prayer be that they will find their mission and their witness for Christ and His Church.

### *International Students*

Over 40,000 students from other lands are studying in the United States. Many are located in strategic areas. About one-half are Christians. The Protestant Church needs to witness to these students while they are here. Many of them have been brought up in mission schools overseas but some may lose their Christianity here because of their secular environment. A committee of the United Student Christian Council on the Christian Ministry to International Students is concerned about an ecumenical ministry to these students. Reports indicate the work the Secretaries of Student Work are doing in providing Christian home hospitality for these students. However, more work needs to be done in the community through cooperative effort.

DOROTHY NYLAND



## Youth Work



HELEN L. JOHNSON  
Secretary of Youth  
Work

THE needs, interests, and responsibilities of youth may be classified within the five program areas of the MYF: Christian Faith, Christian Witness, Christian Outreach, Christian Citizenship, and Christian Fellowship. This report will deal mainly with some of the concerns of Christian Outreach which are: The World Mission of the Church (national and world missions), the Ecumenical Movement, Overseas Relief and Reconstruction, Peace and World Order.

**Mission Study.** Missionary education is an important part of the total program of Christian education of youth. Missionary units appear regularly in the curriculum for Sunday morning and Sunday evening sessions of the MYF.

This year some of these units were related to the study themes, "Japan" and "Christ, the Church, and Race." Mission study in the church school gives youth new insights into the work of Methodist missions around the world.

The unified program provides for interested girls (senior and older youth) to meet in a special mission study group, World Friendship Group of Girls, to become better acquainted with the work of the Woman's Division of Christian Service. Each year program materials, also related to the current themes, are prepared for these groups. The 1957-58 programs entitled *Boundless Adventure* told something of the significance of Christian missions in the light of needs and trends in today's world.

**Giving.** Through the Methodist Youth Fund youth share in a program of missions, Christian education, and youth work around the world. MYFund receipts for the year closing May 31, 1958, were \$756,901.29. This figure indicates a 9.7 per cent increase over the previous year. Youth contribute regularly to World Service as a part of their pledge to their own church, and on the fourth Sunday in the church school. Youth groups make occasional gifts "with no strings attached" to the Methodist Committee for Overseas Relief.

**Work Camps.** The Youth Department of the General Board of Education and the Woman's Division jointly sponsor National Work Camps for Methodist Youth (senior high). The 1958 work camps were at Dulac Indian Center, Dulac, Louisiana; Harwood Girls' School, Albuquerque, New Mexico; and Wesley Community House, Louisville, Kentucky.

**A Common Task.** Missionary education of youth is a cooperative enterprise. Growth and achievements are due to the fine leadership of youth, Secretaries of Youth Work, directors of youth work, and all adult workers in the MYF program. Constant effort is made to secure and train Secretaries of Youth Work with other adult workers. The adult leader has been called "the indispensable person in the operations of the MYF."

Because this is my final report as Secretary of Youth Work I would express my gratitude to the jurisdiction Secretaries of Youth Work and all who have served on the standing Committee on Missionary Education of Youth. Words are inadequate to convey my appreciation for the joy in our fellowship to the staff of the Youth Department of the General Board of Education, Miss Emeline Crane, Miss May Titus, and to my secretary, Miss Marjorie Van Nest. I am deeply grateful for the years in this office. They will always live as rich memories far beyond description.

HELEN L. JOHNSON

## Children's Work



MONA E. KEWISH  
Secretary of Children's Work

AS ONE thinks about "Mission and Witness," it is difficult to measure achievement or lack of achievement in relation to missionary education of children. What do we measure? Who is qualified to hold the tape? There have been some giant steps taken, and many baby steps, but always there have been steps.

In some respects, this has been a very exciting year for Secretaries of Children's Work. For the first time, a *Handbook for Secretaries of Children's Work* has been available. It has received a good response and reports indicate that it will be widely used. A second piece of literature, a leaflet *Children's Missionary Giving*, has been printed also. It is helping to achieve a better understanding of the total program of children's missionary giving in the church school.

The missionary units, "Japan" and "Christ, the Church, and Race," have been widely used in the church schools this year. Reports indicate an increase in the number of Additional Sessions held this year. Numbers alone are not the best criterion for expressing our mission and witness but we believe that with the increased emphasis on missionary education of children, leadership training, and the need for all Secretaries of Children's Work to be teachers and leaders in their local church, the missionary education will be more effective.

Many Secretaries of Children's Work attended the Fifth Assembly in St. Louis, Missouri, and found inspiration and challenge to return to their local churches to put greater emphasis on their work with children. Leaders became more aware of the place of the Christian education of children in the total life of the church, and the need for effective work with children if there are to be church leaders tomorrow.

Secretaries of Children's Work are looking forward to the two-day Regional Training Institutes in 1959 and plans are already beginning to take shape for these. Training institutes will be held in each jurisdiction and secretaries will attend the training institute that is most convenient for them. Conference directors of children's work will be invited to attend these training institutes.

It is with deep regret that our co-worker, Miss E. Mae Young, secretary of Missionary Education of Children with the Board of Education, has reached the time of retirement. For many years she has given faithful, creative service to the field of children's work. She has worked steadfastly to develop missionary education of children as a part of the unified program of Christian education in the local church. We know that in her retirement years she will continue her interest in children of the world and will continue to render a meaningful service wherever she is.

We welcome Miss Muriel Coltrane, former director of children's work of the Holston Conference, who has been elected as successor to Miss Young. Miss Coltrane has had a wide experience in children's work, and we are looking forward to her fine leadership as Secretary of Missionary Education of Children. As we unite our efforts, we hope not only to strengthen the program of missionary education of children, but to strengthen the total program of children's work.

MONA E. KEWISH

## Report of the Vice-President

By MRS. T. OTTO NALL

**A** WELL-KNOWN theologian says that to be Christian we must proclaim the Gospel, we must live the Gospel, and we must demonstrate the Gospel through humble service. This describes so well what the Woman's Society of Christian Service is trying to do, and the responsibility of the vice-presidents.

The 31,014 local vice-presidents are doing a tremendous piece of work as they help plan the program of the local Woman's Societies. It is most gratifying to see the high level of programs which are being planned by the Committees on Program. These devoted women—cultured, intellectual, deeply religious, with a lively sense of humor—are setting a high standard for Christian leadership.

The 571 district, 101 conference, and six jurisdiction vice-presidents are giving outstanding leadership not only in the Woman's Society but in the whole church. They are assisting the president in promoting all phases of the Woman's Society work. It is their special responsibility to promote the use of the *Program Book* and *Worship Booklet* as well as present the World Federation of Methodist Women. They are attending, speaking, and teaching in summer schools, district seminars, and annual meetings of the conference and district Woman's Societies as well as carrying their responsibilities in the local Woman's Societies.

The vice-presidents report that each local Society, on the average, uses five *Program Books* which are presented in over half of the monthly program meetings, as well as being used in some of the circles.

Thirty per cent of the Societies report the use of visual aids in the monthly programs, and twenty-four per cent presented the World Federation of Methodist Women during each reporting period last year.

Seventy-seven per cent of the vice-presidents report that they read *THE METHODIST WOMAN* and *WORLD OUTLOOK*, while seventy-four per cent report their use of the *Vice-President's Handbook*.

More Societies are observing special days and presenting programs which advance the purpose of the Woman's Society. Methodist women are seeking a deeper spirituality as well as becoming more concerned about putting Christianity into action in the local and world community.

## Literature and Publications

It is the function of literature to enable us to live vicariously in the imagination; to make us more aware of the life we live and see about us.

Every phase of our work calls for a daring witness in the field of Christian literature. The standing Committee on Literature and Publications met twice during the year to review the literature needs and to consider plans for new materials. We know that a well-planned program for Literature and Publications is a valuable aid in our mission and witness.

We are profoundly grateful for the wise, creative leadership given by our Editorial Board and for all Secretaries of Literature and Publications who enthusiastically bring this fruitful work to the grass roots of our organization.

MRS. JAMES P. HOWELL, *Chairman,*  
*Standing Committee on Literature and Publications*



## Programs and Other Literature



JUANITA BROWN  
Editor of Literature

**T**HERE is a literature year, of course, just as there are calendar, fiscal, program, and other years. However, the *literature* year of the Woman's Division is like a stream that originates in the past, flows steadfastly through the present, and continues into the future to complete its destiny. A book or pamphlet may be three years in the making in order for its printed edition to be informative, interesting, inspirational, artistic.

Although the *new* literature year of June 1, 1957-May 31, 1958, brought its new assignments, *Actions Speak Louder*—*Making Christian Our Race Relationships*, which was a responsibility of the year of June 1, 1956-May 31, 1957, was on the editor's desk during June, July, and August of 1957.

Early planning of *new* literature made possible during the past literature year, among other new publications, the booklet, *Ruth Frances Thomas—Beloved Missionary to Mozambique*, and the free leaflet, *His Saving Health—Medical Work in Africa*, which in its first printing had the title, *More Abundant Life—Medical Work in Africa*.

The Board of Missions took a forward step when it voted for the *Prayer Calendar* to present all its work and all its active missionaries, deaconesses, short-term workers, and many board officials and other persons for prayer on specified days. The number of letters of appreciation of this publication increases annually; even so, the circulation of the *Calendar* is infinitesimal in contrast to what it might become. Doubtless the spiritual power now received is far below what might result from the prayers of hundreds of thousands of intercessors for the mission work of The Methodist Church around the world.

The Committee on Literature and Publications of the Woman's Division at its April, 1958, meeting made some forward-looking plans for new programs for Woman's Societies and Wesleyan Service Guilds in 1959-60. As in the past the *Program Book* will present monthly two programs; however, one will be designed for use in the general meeting, while the other will be planned primarily for use in circles. The second program will be suitable also for use by smaller Societies that do not have circles. It is hoped that each Guild will use whichever program will better meet its needs. Also monthly, up-to-date information on program topics not available at the time of the printing of the *Program Book* and, perhaps, additional suggestions for presenting programs will be offered in **THE METHODIST WOMAN**.

Indulging in a bit of reflection as this editor faces a year's leave of absence, granted by the Woman's Division, she is deeply grateful for the privilege of having had a part in the making of the contents of the bound volumes of nearly eighteen years of programs, of eleven years of *Prayer Calendars*, of many years of *Spiritual Life* studies and guides and field publications, bound and unbound.

Also this editor is grateful for the able persons having the responsibility for the office of the Editor of Literature during the literature year of 1958-59: Mrs. Frederic Zerkowitz, formerly Margery Short, Woman's Division missionary to Poland and North Africa; Mrs. Maude White Hardie, known and esteemed throughout the church; and Mrs. Lillian Schneider, efficient office secretary.

JUANITA BROWN



## Spiritual Life and Missionary Education Literature



FRANCES EHELMAN  
Associate Editor of  
Literature

**H**ISTORY, prophecy, and poetry, fraught with the highest spiritual significance for twentieth-century Christians, fuse in *Isaiah Speaks*, the study book written for the Woman's Division of Christian Service by Dr. S. Paul Schilling. The amalgam of historic fact, deep spiritual insight, lofty aspiration, and eloquence, which gives the Book of Isaiah its acknowledged place among the masterpieces of world literature, is analyzed by a scholar who combines the biblical historians' knowledge of the past with the spiritual leader's keen awareness of its continuing implications.

The *Guide to Isaiah Speaks* was written by Estelle Darsey Dameron, and the one-act play, *Behold Your God!* by Faye W. Brownfield.

The *Week of Prayer and Self-Denial Packet* contains a *Quiet Day Service* by Dr. Dorothy Farrar, member of the Executive Committee of the World Methodist Council and area vice-president of the World Federation of the Methodist Women of Great Britain. The theme of the *Quiet Day*, "All Thou Art Is Mine," is centered around a hymn of Charles Wesley in which he aspires to the freedom from sin and self which alone enables man to obtain the infinite resources made possible through Christ's sacrifice. The *Worship Service for the Program Meeting*, "To Tell All the World That God Is Light," by Grace G. Steiner, and the *Leader's Handbook* emphasize the duty of Christians to dedicate themselves to the spread of the Kingdom. A *Prayer Card*, prepared by Mrs. J. N. Rodeheaver, an *Offering Envelope*, and a *Poster* are also included in the *Week of Prayer and Self-Denial Packet*.

The *Spiritual Life Packet* for 1958-1959 presents a wide selection of booklets, with a revised bibliography, in a redesigned envelope.

*The Unfolding Glory*, a devotional book, by Bishop Costen J. Harrell, traces the development of man's concept of God as set forth in the Scriptures. Charts showing major events in Old Testament history and significant developments in biblical literature are a further aid to the reader.

This Associate Editor has been made responsible for the preparation of the 1959 *Prayer Calendar* which now gives the projects and workers of all three divisions of the Board of Missions.

Other new materials include *Prayer Groups*, by Harold Wiley Freer, a "how, when, and where" booklet on prayer groups, and a leaflet, *Vocation—at Home and Abroad*, by Charlotte F. Address, which stresses the need of practicing Christianity in daily living. Four prayer cards were specially designed for use in the Prayer Room at the Fifth Assembly in St. Louis, Missouri, and a *Guide to Bible Study*, based on scripture used by Dr. Georgia Harkness in her Assembly address, was prepared for use preceding the Assembly.

Two new pieces of Missionary Education literature published this year are *Study and Action for 1958-59* and a *Chart* showing the relationships of Secretaries of Children's Work, Youth Work, Student Work, and Missionary Personnel. A revised edition of *Questions and Answers on Missionary Education* was printed.

The important contributions of Mrs. Maud H. Lynch, editorial assistant, and the cheerful help of Miss Sarah Lloyd, secretary, have been invaluable.

FRANCES EHELMAN

## World Friendship Group Programs and Other Materials



SARAH S. PARROTT  
Associate Editor of  
Literature

THE mission and witness of the Woman's Division of Christian Service is reflected in the literature for which this office is responsible, all three departments of the Woman's Division, the Section of Education and Cultivation, and the Office of Missionary Personnel being represented.

For the Department of Work in Foreign Fields, the booklet, *Decision and Destiny*, written by Mrs. F. Roderick Dail, and the leaflet, *Towards Abundant Life*, written by Miss Marjorie A. Dimmitt, were prepared. The booklet is on Woman's Division work in the "lands of decision," Korea, the Belgian Congo, Bolivia, and Sarawak; the leaflet is about the Division's work in India.

The major production for the Department of Work in Home Fields is *The Challenge of Home Missions*, a presentation, in words and pictures, of the over-all work of the department. Leaflets produced for the department are "Grow Old Along With Me!" (about the rest homes of the Division) and *Northern Lights* (about the Division's work in Alaska).

Department of Christian Social Relations materials include *The Nations Go Shopping* (a booklet on world trade written by Professor Lawrence Senesh); *Your United Nations Worked for Peace 1956-57*; *Activities for 1958-59*; *Your United Nations Worked for Peace 1957-58*; and a flier about *In Your Hands* (a guide for observance of the tenth anniversary of the Universal Declaration of Human Rights, which guide is sponsored by the Woman's Division and thirty-one other national organizations).

Representing the Section of Education and Cultivation are the booklet, *Children's Missionary Giving* (prepared in cooperation with the Secretary of Children's Work), and the program book, *Concerns Unlimited* (prepared in cooperation with the Secretary of Youth Work). *Concerns Unlimited* contains twelve programs prepared for World Friendship Groups of Girls in the Methodist Youth Fellowship. This is an annual publication of the Division and this year it is recommended as enrichment material for the Woman's Society of Christian Service and the Wesleyan Service Guild.

Missionary Personnel material produced is *What Does a Social-Evangelistic Missionary Do in Southeast Asia?* This leaflet is one of a series, others of which were printed last year.

Of especial interest is the booklet, *13 Biographies*, written by Miss Elizabeth M. Lee. This booklet contains brief biographies of Methodist women from countries overseas, whose lives are representative of the witness of Methodist women around the world.

In cooperation with the Circulation Manager and Secretary of Literature and the Publication and Business Manager of the Woman's Division, this office prepared the leaflet on exhibits at the Fifth Assembly of the Woman's Society of Christian Service.

Activities outside the editorial work of the office this year included serving as secretary of the Publicity Committee of the Assembly and as liaison staff member with the press during the Assembly.

It was the privilege of this Associate Editor to attend the Annual Meeting of the Woman's Society of Christian Service of the Virginia Conference.

SARAH S. PARROTT

## World Outlook and Other Literature



**DOROTHY  
McCONNELL**

*Editor of World  
Outlook*

**I**T HAS been an anxious year for **WORLD OUTLOOK**, as far as money goes—but a jubilant year as far as subscriptions go. Printing, engraving, and picture prices have soared. This month postage increases. For many years **WORLD OUTLOOK** has tried to keep its price down so that all could have it. But costs were too high for the subscription price. Together with **THE METHODIST WOMAN** we increased our price as of June 1, 1958. But even at that, the subscriptions have increased, so it looks at this beginning of the program year as if **WORLD OUTLOOK** will reach more persons than ever before in its history.

There are many reasons why this is important. One reason is that, while one-half of **WORLD OUTLOOK** is given over to woman's work, or with Woman's Society programs in mind, this presentation of the work is set in the church program of missions as a whole. It is seen in relation to World Missions and National Missions. The Week of Prayer is publicized, but alongside World Communion Day. Woman's work is not off to one side. It is shown as an integral part of the work of the church.

Another reason is that with **WORLD OUTLOOK** coming into the home month after month an entire family is educated almost unconsciously to the importance of the mission of the church. The mission and the missionary program come to be accepted as a natural part of church life, just as Sunday school is accepted. It leaves such a mark on a family that one can tell almost at once who has had the missionary paper in the home over a period of years.

The third reason is that the paper brings supplementary and current articles for the various mission studies of the church. The studies help the articles—the articles help the studies. The study texts, in the nature of the case, have to be prepared many months in advance of the studies. These articles make the study contemporary and current.

During the past year **WORLD OUTLOOK** had kept an eye on three developments—one is the growing ecumenicity within The Methodist Church and the overseas churches; one is the effect of church thinking on international affairs; and the third is the increasing role of women in what, for want of a better term, we call the mission churches. The three developments have great significance in the mission program. And never a month goes by that **WORLD OUTLOOK** does not present at least one of these three.

In the field of Joint Literature, plans have gone forward for producing small field leaflets which give salient facts about the entire mission program on each field. These have been embarrassingly popular in Woman's Societies—embarrassing because we cannot keep up with the demand. The church-wide study has been used by women in the Summer Schools of Missions. The book is on Alaska and Hawaii and is used as a supplement to the study on North American Neighbors. It looks as if it will be used more widely than ever during the fall months.

The Editor of **WORLD OUTLOOK** prepares material, in addition to the Joint Literature, for use only by the Woman's Division of Christian Service. This will be found included in the list of all the literature produced by the Woman's Division. One should be mentioned separately. That is the study book, *Understanding Other Cultures*, by Ina Corinne Brown. There has been no other study year when the study books, including the church-wide book, have made such a complete whole study unit. The book on culture has been invaluable for both home and foreign themes this year, and it has been good "extra" reading for the church-wide study. It is to be hoped that the studies of the coming years will be as coordinated.

**DOROTHY McCONNELL**





MRS. C. A. MEEKER  
Editor of  
The Methodist Woman

## The Methodist Woman

### Annual Report, Finance, and Promotion

**T**HOUGH my work follows a more or less set pattern from year to year, some years there is more of it. That happened in 1957-1958—Assembly year. The many activities can be neatly grouped under a few headings and visualized by a child's building blocks.

### Annual Report and Assembly Materials



These two assignments occupied a major portion of my time and attention during the fall, winter, and early spring, and they overlapped. To be sure, the *Annual Report* is only a compilation, yet the task of securing the copy, checking rosters and lists, planning the cover, adding interesting bits of information, and reading proof requires about four months. And one has to stay close to the desk to see this volume through to completion. It is a meticulous job and perfection eludes us.

Assembly materials which went over my desk included the large envelope, the offering envelope, the post cards, the many admission tickets, the pledge service, the printed program with its beautiful cover and the *Source Book*. The production was done under pressure for we were working on short deadlines.

### Readers' Reactions



Every magazine editor wants to get readers' reactions. During the winter a letter-writing project produced about 700 letters and stirred up considerable interest. Naturally some criticisms and complaints were received, but the majority of readers expressed appreciation for THE METHODIST WOMAN. Between other editorial chores, an effort has been made to meet the criticisms and improve the magazine. Adjustments in the schedule are being made to allow time for creative thinking and planning—an almost minus quantity at present.

### Correspondence, Committees, Conferences, and Convocations



Sometimes these important activities pyramid, reaching dizzy heights, but they are all necessary. The C block represents many additional things also: editing *Ceremonials*, a booklet of special services, and a collection of reprints and other materials including *My Date Book* and the place mat for My World Bank, plus commitments kept to teach and speak in two summer schools, three conference meetings, and one local Society and serving as chairman of the Editorial Board. The work is shared and strengthened by the capable cooperation of Miss Ann Trout, editorial assistant, and Miss Dorothy Brow, editorial secretary.

The blocks spell *arc*—any part of a circle. This report indicates in part the circle of my activities. The mission of the printed word is to inform and inspire women to unite in Christian living and service for the building of a world Christian community. The witness is given through the contents, the emphasis, the appeal, the readability of the materials produced.

MRS. C. A. MEEKER





MRS. C. C. LONG  
Circulation Manager  
and Secretary of  
Literature



MRS. E. LeROY  
STIFFLER  
Publication and  
Business Manager

**T**HE mission of Literature Headquarters is that of a service center to the Woman's Societies of Christian Service throughout the continental United States and its territories. The volume of production has been unusually heavy this year, as indicated by the number of pieces completed: one hundred new pieces, ninety-two reprints, eighty-five office and promotional materials.

In addition to materials in preparation for 1958-59, forty-three pieces especially prepared for the Assembly were seen through to production. The total number of pieces ordered for use at the Assembly was 471,015. This number included pieces for delegates' packets, special programs, and special promotional pieces. It is of interest to note that the weight of the materials printed for use in the delegates' packets of the Woman's Society and Wesleyan Service Guild totaled five tons.

All the study and program materials for 1958-59 were available for sale at the Assembly. Sales totaled approximately \$7,000.00.

During the month of April seventy-five items, including materials for the Assembly, were in various stages of production and the number of pieces ordered was approximately six million.

It would be remiss indeed if the highest tribute were not paid to Miss Norma Steinbeck, assistant in production, who so ably and efficiently assists the Publication Manager in seeing this large undertaking through to completion.

The mission of education and cultivation which is the province of the literature of the Woman's Division is made possible by the wide distribution of material which reaches the most remote Woman's Society in the United States and its possessions.

Analysis of sales is as follows:

<i>Cross and Crisis in Japan</i> .....	52,600
<i>The Kingdom Beyond Caste</i> .....	37,400
(more than any other home mission book)	
<i>Disciples to Such a Lord</i> .....	135,000
<i>In Every Place a Voice</i> .....	33,000
<i>Program Book—"The March of Missions"</i> .....	170,000
<i>Worship Booklet</i> .....	215,000
<i>My Date Book</i> .....	450,000
<i>Boundless Adventure</i> .....	7,000
<i>Seventeenth Annual Report</i> .....	22,000
Week of Prayer Materials:	
Envelope .....	1,200,000
Leaders Handbook.....	70,000
Poster .....	46,000
Worship Service for Program Meeting.....	300,000
Prayer Card.....	725,000
Meditations for a Quiet Day.....	126,000

At the end of the fiscal year, May 31, 1958, receipts from the sales of these materials totaled approximately \$747,000.00; total assets \$702,000.00, an increase of \$60,000.00 over the previous year.

*Disciples to Such a Lord* reached an all time high of 135,000 copies, an increase of 5,000 copies over the sale of *Paul's Letters to Local Churches*. The Program Book showed an increased sale of 5,000 copies.

The financial as well as the secretarial work of the Publication Manager is enhanced by the able assistance of her secretary-bookkeeper, Mrs. Ada Conner, who is the epitome of efficiency.

Promotional display packets for 1958-59 included the four study books, program, worship, and *My Date Book*, as well as THE METHODIST WOMAN and WORLD OUTLOOK.

November 21-22, 1957, Literature Headquarters, THE METHODIST WOMAN, and WORLD OUTLOOK entertained the jurisdiction and conference Secretaries of Literature and Publications of the continental United States. Eighty-seven of the conferences and the six jurisdictions were represented by a most enthusiastic group of women.

The first day the editors of the Woman's Division addressed the group giving them a more comprehensive understanding of the editorial responsibility for literature printed. Mrs. J. Fount Tillman, president of the Woman's Division of Christian Service, lifted in a most inspirational and informative manner the clear and lucid educational values of the literature of the Woman's Division.

The second day was spent in a visit to Literature Headquarters. Visitors were amazed at the size and volume of business handled, the spacious facilities, and the general spirit of cooperation on the part of the staff. Production, the processing of orders, and circulation fulfillment were discussed. In the afternoon a tour of the building was followed by a discussion of methods of promotion of the literature and the magazines, THE METHODIST WOMAN and WORLD OUTLOOK.

The Secretaries of Literature and Publications have been most enthusiastic over this experience and added incentive has brought cooperation on all levels most effectively in the use of promotion materials sent out from the office of the Circulation Manager and Secretary of Literature of the Woman's Division.

The success of this visitation would have been impossible without the able assistance of Miss Carolyn Estes, who helped in every way to make the machinery for this meeting run smoothly and who is constantly a tower of strength to the Circulation Manager and Secretary of Literature.

Through the effective cooperation of the secretaries, the editors in New York City, and our most efficient staff at Literature Headquarters in Cincinnati, Ohio, the witness and mission of our entire literature program moves forward.

## The Methodist Woman

Two hundred fifty thousand (250,000) pieces of promotional material concerning the April drive for new combination subscriptions to THE METHODIST WOMAN and WORLD OUTLOOK were mailed to local, district, conference, and jurisdiction Secretaries of Literature and Publications in February, 1958.

This annual drive produced 19,602 new orders, by far the largest increase ever gained in a promotional effort. We may consider the April drive for new combinations to THE METHODIST WOMAN and WORLD OUTLOOK a real success.

Those who won the banners for the highest number of new combination subscriptions were Mrs. J. W. Anderson, of the North Central Jurisdiction, the jurisdiction banner; Mrs. Forest A. Huston, of Ohio Conference of the North Central Jurisdiction, the conference banner; and the district banner was retained by Mrs. Edward Warren for Houston-East District of the Texas Conference of the South Central Jurisdiction.

MRS. E. LEROY STIFFLER, *Publication and Business Manager*  
MRS. C. C. LONG, *Circulation Manager and Secretary of Literature*

# Literature of the Woman's Division of Christian Service

June 1, 1957—May 31, 1958

## Assembly

Envelope Folder and Offering Envelope  
*Guideposts to the Exhibits*  
 Pledge Service  
 Post Cards and Stickers  
 Prayer Cards  
 Program Book  
 Program: Service of Dedication of Lives and Gifts  
 Registration Cards, Seating Assignments, Tickets  
 Source Book  
 Wesleyan Service Guild Weekend: Program Book, Cards, Tickets

## Children's Work

*Children's Missionary Giving*  
*Handbook*, Secretaries of Children's Work

## Christian Social Relations

*Activities for 1958-59*  
*In Your Hands*  
*The Nations Go Shopping*  
*Understanding Other Cultures* (Study Book)  
*Guide for Understanding Other Cultures*  
 Supplementary to Study: *At Home in the World*  
*Your United Nations Worked for Peace—1956-57*  
*Your United Nations Worked for Peace—1957-58*

## Field—Foreign

*Decision and Destiny*  
*More Abundant Life—Health Work in Africa*  
*Ruth Frances Thomas, Beloved Missionary to Mozambique*  
*13 Biographies*  
*Towards Abundant Life*

## Field—Home

*Actions Speak Louder—Making Christian Our Race Relationships*  
 "Grow Old Along With Me!"  
*Northern Lights*  
*The Challenge of Home Missions*

## Finance

*Appropriations for June 1, 1958 to May 31, 1959*  
*In Honor—Special Memberships*\*

## Library Service: Book List and Blanks

## Missionary Education

Chart: Relationships of Secretaries of Children's Work, Youth Work,  
 and Missionary Personnel  
*Questions and Answers on Missionary Education*\*  
*Study and Action for 1958*  
*Ways of Conducting Study Classes*\*

**Missionary Personnel***What Does an Educational Missionary Do in Southeast Asia?***Organization and Promotion***A Widening Way\***Circles\***How to Organize a Woman's Society of Christian Service\***My Date Book**My World Bank Place Mats**Report Blanks\****Programs***Program Book, 1958-59: "Christ for the World We Sing"**Worship Booklet, 1958-59: "Christ for the World We Sing"**Programas Misioneros, 1958-59: "Proclamando a Cristo al Mundo"*  
(Spanish Program Book)**Spiritual Life***Fellowship of Intercession\***Let Me Remember**Isaiah Speaks (Study Book)**Guide to Isaiah Speaks**Prayer Calendar**Prayer Groups**Say a Prayer With Me Before You Go**Spiritual Life Packet: Selected Literature and Bibliography**The Unfolding Glory**Vocation—at Home and Abroad**Week of Prayer and Self-Denial Packet: Handbook, Offering Envelope,  
Prayer Card, Quiet Day Service, Poster, Worship Service***Status of Women:** *Changing Patterns for Women***Student Work***Our Students From Other Lands\***Why Bother?\****Supply Work***Application for Supply Work\***Report It This Way***Visual Education:** *Assignment in Unity***Wesleyan Service Guild***Guild Prayer Card**Transfer Card\****Youth Work:** *Concerns Unlimited***General:** *Eighteenth Annual Report***Joint Literature***Bolivia, Land of Decision**Korean Methodism Today**Organized for Service**Woman's Section of Joint Section Annual Journal*

\* Reprint or Revision



# Financial Report of the Publication Manager

MRS. E. LEROY STIFFLER  
LITERATURE HEADQUARTERS

of the

WOMAN'S DIVISION OF CHRISTIAN SERVICE

BALANCE SHEET, May 31, 1958

## ASSETS

Cash and postage on hand.....	\$ 2,950.91	
Demand deposits:		
Cincinnati:		
Regular account .....	\$ 18,688.10	
Payroll account .....	500.00	
New York branch account.....	135.42	
San Francisco branch account.....	692.47	
	<u>20,015.99</u>	\$ 22,966.93
Accounts receivable, customers.....		20,341.73
Inventories, at cost.....		312,000.44
Total current assets.....		<u>\$355,309.10</u>
Fixed assets, at cost:		
Land and land improvements.....	\$ 55,969.57	
Building .....	\$278,839.15	
Furniture and fixtures.....	115,125.97	
Automobile .....	5,260.00	
	<u>\$399,225.12</u>	
Less, allowance for depreciation.....	107,672.54	
	<u>291,552.58</u>	347,522.15
Total assets .....		<u><u>\$702,831.25</u></u>

## LIABILITIES

Accounts payable .....	\$185,357.43
------------------------	--------------

## NET WORTH

Balance, June 1, 1957.....	\$503,636.40
Excess of income over expenses, for the year ended May 31, 1958, as annexed.....	13,837.42
Balance, May 31, 1958.....	<u>517,473.82</u>
	<u><u>\$702,831.25</u></u>

## STATEMENT OF INCOME AND EXPENSES

for the year ended May 31, 1958

Sales:			
Cincinnati .....	\$684,685.79		
New York .....	26,199.93		
San Francisco .....	36,052.06		
			<u>\$746,937.78</u>
Appropriation for free literature from National Treasurer.....			68,000.00
			<u>\$814,937.78</u>
Total operating income.....			
Cost of goods sold, as annexed.....	\$406,929.01		
Cost of free literature.....	63,943.20		
Mailing charges, postage, and express.....	60,221.32		
Salaries and wages.....	159,627.75		
Depreciation .....	18,715.21		
Expenses, as annexed:			
Office .....	28,353.33		
Other .....	64,566.78		
			<u>802,356.60</u>
Total operating expense.....			
Excess of operating income over expenses.....		\$ 12,581.18	
Other income .....		1,256.24	
			<u>\$ 13,837.42</u>

## COST OF GOODS SOLD

for the year ended May 31, 1958

Inventory, June 1, 1957.....		\$260,185.78
Purchases:		
Printing and electros.....	\$231,858.32	
Art work .....	3,837.30	
Manuscripts .....	5,241.13	
Study books .....	149,413.24	
Other books and leaflets.....	49,440.21	
Gift boxes, wrappings, and pins.....	18,953.47	
		<u>458,743.67</u>
		<u>\$718,929.45</u>
Less, inventory, May 31, 1958.....		312,000.44
Cost of goods sold.....		<u>\$406,929.01</u>

**THE METHODIST WOMAN**  
**STATEMENT OF CASH RECEIPTS AND DISBURSEMENTS**  
**for the year ended May 31, 1958**

## Receipts:

## Subscriptions:

THE METHODIST WOMAN, single.....	\$172,817.48	
THE METHODIST WOMAN, combination received from WORLD OUTLOOK .....	15,882.17	
WORLD OUTLOOK, combination.....	\$231,147.10	
Less, payments made to WORLD OUT- LOOK .....	140,049.90	
	<u>91,097.20</u>	
WORLD OUTLOOK, single.....	\$ 15,824.40	
Less, payments made to WORLD OUT- LOOK .....	16,017.00	
	<u>(192.60)</u>	
Other .....	5,282.47	
	<u>\$284,886.72</u>	

## Disbursements:

## Cost of publication:

Printing, binding, and electros.....	\$181,193.13	
Postage and mailing.....	10,847.58	
Circulation department expenses:		
Postage .....	\$ 6,583.31	
Expiration cards .....	3,267.71	
Office expense .....	943.98	
Mail list:		
Tabulating cards .....	1,644.14	
Paper .....	780.05	
Service and supplies.....	532.34	
	<u>13,751.53</u>	
Equipment purchased .....	4,259.96	
Salaries .....	63,139.58	
Telephone and telegraph.....	961.16	
Auditing .....	150.00	
Insurance .....	1,682.53	
Equipment rental and service.....	15,673.52	
Social security taxes.....	1,396.45	
Bank charges .....	550.00	
Maintenance and supplies.....	90.08	
Other expense .....	281.30	
	<u>293,976.82</u>	
Excess of disbursements over receipts.....		\$ 9,000.10

## Cash:

Balance, June 1, 1957:		
Demand deposits .....	\$ 36,066.41	
Cash on hand and postage stamps.....	183.04	
	<u>36,249.45</u>	
Balance, May 31, 1958.....		36,249.45
Demand deposits .....	\$ 27,070.64	
Cash on hand and postage stamps.....	88.71	
	<u>\$ 27,159.35</u>	

## ACCOUNTS PAYABLE

Balance, May 31, 1958.....	<u>\$ 25,100.98</u>
----------------------------	---------------------

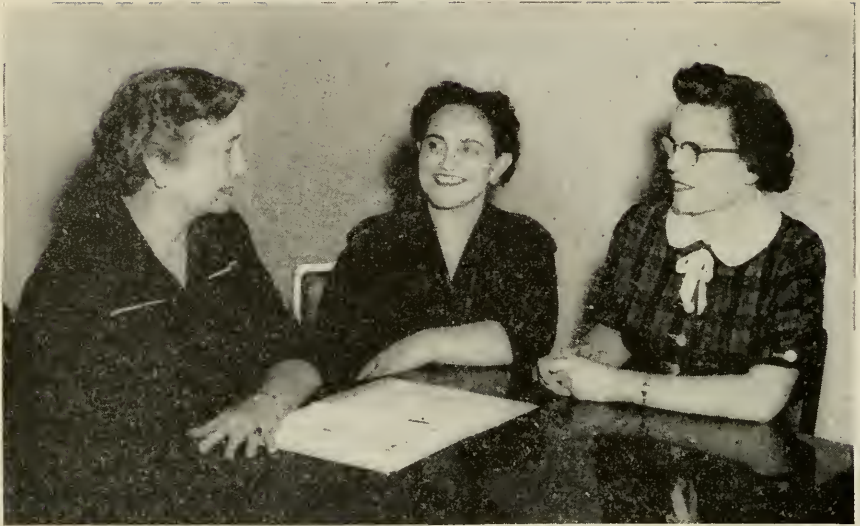

Holding a conference are Secretaries of Missionary Personnel (from left): Miss J. Marguerite Twinem and Miss Alpharetta Leeper, with Miss Jane Stentz, Associate Secretary

## Missionary Personnel

One of the needs of the Woman's Division—perhaps our greatest need—is personnel. To find the required deaconesses and missionaries, the search begins in the local church. Many workers say that they decided to go into missionary service because someone in their local church issued the challenge. Does your church have witnesses who accepted the challenges of Christian service last year?

MRS. WILLIAM T. ANDERSON, *Chairman*

**T**O THE Secretaries of Missionary Personnel the significance of the theme, *Mission and Witness*, rests in its inescapable unity of purpose. Truly our mission and our witness are one! Consequently the year which now comes to its close is one in which the youth across the church have been confronted with the urgent need for a Christian witness which is vital and communicable. Two field secretaries were called to assist the Secretaries of Missionary Personnel in this important task: a deaconess, Miss Nola Smee, and a special-term missionary from Africa, Mr. Ed Jager. These two fine representatives visited 167 campuses in twenty-two states while other staff people visited seminaries, Woman's Society conferences, and youth groups in various sections of the country.

Perhaps the greatest single opportunity came to the Missionary Personnel staff when all members attended the Sixth Quadrennial Conference of the Methodist Student Movement at Lawrence, Kansas, during the Christmas holidays. An honest search for the basic tenets of the Christian faith brought many a questioning student to the Secretaries of Missionary Personnel for counsel and advice.

Another rich opportunity came during the Assembly of the Woman's Society of Christian Service at its meeting in St. Louis, Missouri, in May. Both general sessions and workshops emphasized the mission outreach of the church and the



urgent need for highly qualified committed Christians to participate in the witness across the world. The commissioning of thirty-five new missionaries and deaconesses brought to focus the significance of the commissioned worker and her role in the mission task of the church. Important, too, was the contribution of Dr. Marcus Birrell, executive secretary of the Interboard Committee on Christian Vocations, who interpreted the literature display which visualized the many opportunities of service found in church-related vocations.

At this point it might be added that the office of Missionary Personnel rejoices in its new piece of literature, *Mission Unlimited*, now available from the Office of Missionary Personnel for use throughout the church.

The summer brought rich opportunities of fellowship and study since a Secretary of Missionary Personnel was able to attend each of the six jurisdiction Schools of Missions. The conference Secretaries of Missionary Personnel look forward with eagerness to this one time during the quadrennium when they can come together to share common problems and concerns as well as make plans for more effective service in the future. To this experience the three Secretaries of Missionary Personnel were happy to join their efforts as they, in turn, shared their concerns regarding this important aspect of the mission outreach of the church.

The year carried a double note of sadness to those who have been close to the Office of Missionary Personnel. During the Assembly word reached us of the death of Mrs. Charles Golden, who served for two quadrennia as the Secretary of Missionary Personnel for the Central Jurisdiction. Then, in June, Miss Grace Arnold, her successor, was killed in an automobile accident. All who have associated with these Christian leaders join their families in the sorrow which they have known during the months just past.

Now—the year ends. Yet the task of making real the significance of our mission and witness remains with us as we look to the future.

ALPHARETTA LEEPER  
J. MARGUERITE TWINEM  
JANE STENTZ

## Permanent Funds and Investments

By MRS. JOHN M. PEARSON, *Chairman*

**W**ITHIN the total funds of the Woman's Division of Christian Service as of May 31, 1958, there was held a Book Value amount of \$22,319,659.09 invested in bonds and stocks. The Market Value of these assets as of the same date was \$27,699,437. Complete details of the permanent funds and investments can be found in the annual report of the Treasurer of the Woman's Division.

The Irving Trust Company of New York acts as investment adviser and custodian of the invested funds of the Woman's Division, and the analysis of the investment portfolio as of May 31, 1958, showed that the securities are divided as follows: Bonds, 51.08 per cent; Preferred Stocks, 4.21 per cent; Common Stocks, 44.70 per cent. The interest yield at purchase price is 4.01 per cent as compared with 3.94 per cent of the previous year, and 3.81 per cent as of May 31, 1956.

As of May 31, 1958, investments in mortgages were held by the Woman's Division as follows: Permanent Funds, \$949,753.75; Pension Funds, \$476,642.50; Designated Temporary Funds, \$2,778.40; a total investment in mortgages of \$1,429,174.65. These mortgages are serviced by the Home Title Guaranty Company. Cruikshank Company, which has provided this service in past years, has discontinued this phase of work. We are grateful for their able and faithful handling of our work.

The Permanent Fund, by vote of the Woman's Division, is now guaranteed an annual interest at 3 per cent. For the year 1957-58 this 3 per cent, together with an additional 3 per cent interest payment was made, making a total distribution for this fund of \$137,155.11.

Also, by vote of the Woman's Division, which guarantees 3½ per cent annual interest to the Pension Funds, there was paid the sum of \$150,921.70. A further distribution of \$90,698.53 was made from accumulated income, a 3 per cent interest based on average balances over a seven-year period during the years 1950-57, a total interest payment of \$241,620.23.

For the ninth consecutive year income at the rate of 3 per cent on the 1957-58 average balances of the Designated Temporary Funds of the several departments was paid in the amount of \$381,306.22. In addition there was also distributed to the departments from accumulated income \$364,166.23, a special 3 per cent interest on average balances of funds over a ten-year period during the years 1947-57, a total interest payment of \$745,472.45.

This distribution of \$1,124,247.79 has been made possible only by the continued careful attention and understanding guidance over the years of our investment advisers and the members of this committee who have given so generously of their time and efforts to the work of the Woman's Division. To each member, elected and coopted, and to Mr. Morgan MacDonald and Mr. Edward Veitch of the Irving Trust Company we express here our deep sense of gratitude.

## World Federation of Methodist Women

*By Mrs. T. OTTO NALL, Chairman*

**T**HE standing Committee on World Federation of Methodist Women met in January, 1958, at the time of the Annual Meeting of the Woman's Division of the Board of Missions. Besides making plans for presenting the World Federation more effectively in local Societies, the standing committee was challenged by the messages, pictures, and letters from units around the world.

The fraternal delegates from three other units in the United States helped us to understand and appreciate their women's work. Mrs. Bessie Reid Kresge of the Free Methodist Church challenged us with their mission program, especially as she described their work in Paraguay and told us that their per capita giving is \$17 a year.

Mrs. Anne Heath of the African Methodist Episcopal Church told of their mission work in Africa, and that in the spring of 1958 she was to go to Johannesburg to help celebrate the seventy-fifth anniversary of their mission work there.

Mrs. E. W. F. Harris of the Christian Methodist Episcopal Church told of their training program for their officers in the institutes, of which there were to be four in the summer of 1958.

Mrs. Abbie C. Jackson of the African Methodist Episcopal Zion Church sent in her report telling of their first missionary summer conference held at Dinwiddie, Virginia, in July, 1957. There were ninety women present and on the last morning at the outdoor sunrise communion service they gave \$50 as their dues to the World Federation of Methodist Women. The second missionary conference was held last July with an even larger attendance. Mrs. Jackson invites representatives from other units of the World Federation to attend their summer conference next July.

At the Assembly in St. Louis, Missouri, the World Federation of Methodist Women was presented on Wednesday evening, May 7, 1958. The vice-president, Mrs. Paul Arrington; the treasurer, Miss Henrietta Gibson; and the Asian area vice-president, Mrs. Jose Valencia, were introduced, as well as representatives from six of the eight areas. From the Asian area were representatives from India, Korea, Malaya, Philippines, and Sumatra; four units from the African areas: Angola, Belgian Congo, Portuguese East Africa, and Southern Rhodesia; five units from South America were: Argentina, Brazil, Chile, Peru, Uruguay; one from Europe: Belgium; and seven of the eight units of the North American area were present: Mexico, Cuba, and five units in the United States.

Mrs. J. Fount Tillman, president of the Woman's Division, visited units of the World Federation in Africa and Europe in the summer of 1958. She, with Miss Dorothy McConnell, represented our unit at the World Methodist Council Executive in Germany.

Many local, district, and conference Woman's Societies also are building these bridges of friendship between the units as they invite representatives from other units to their meetings.

## Spiritual Life

By MRS. E. U. ROBINSON, *Chairman*

**T**HE Conference on Spiritual Life, Nashville, Tennessee, January 21-23, 1958, with the theme, "Communicating to Others the Joy of Discovering Christ" (fourth point of the First Quadrennial Goal), was the highest visible occasion of the year for those responsible for the cultivation of the spiritual life.

The attendance was restricted to the standing Committee on Spiritual Life of the Woman's Division, the conference Secretaries of Spiritual Life, the President of the Woman's Division, representatives of the three departments of the Woman's Division, the Executive Secretary of the Section of Education and Cultivation, the Circulation and Publication Managers of Literature of the Woman's Division.

This first national Conference on Spiritual Life was financed by the *Upper Room* in appreciation of the cooperation of all the women—local, district, conference, jurisdiction, and division in the ministry of the *Upper Room*.

Though meeting in midwinter, the attendance of conference Secretaries of Spiritual Life was excellent: Northeastern Jurisdiction, 18 out of 20; Southeastern Jurisdiction, 14 out of 16; North Central Jurisdiction, 16 out of 17; South Central Jurisdiction, 15 out of 18; Central Jurisdiction, 11 out of 17; Western Jurisdiction, 8 out of 10.

The program planned by the chairman in consultation with the standing committee was built around the major emphases of Spiritual Life cultivation: Bible study, prayer, the witness of the Holy Spirit.

Each program participant emphasized the need for *reality* in the communication of "Christ in you."

We are still too close to this conference to evaluate its permeation of the *whole* of our membership, but the personal evaluation of those who attended can be summarized in the words of one: "Truly it was a mountaintop experience for all of us. The conference secretaries now have the inspiration and the know-how to start doing something about the needs heretofore so often mentioned."

Though *actual* figures are not obtainable, the jurisdiction reports indicate a



large increase in the number of prayer groups and retreats in the Woman's Society and Wesleyan Service Guild. Methodist women find the prayer group and the retreat to be a place of personal infilling of spiritual power for the task which awaits them in the local community and in the world community. Thus, the sense of *mission* is quickened and the need for *witness* becomes a mandate, self-imposed.

The retired deaconesses and missionaries have been kept within the concern of the standing committee. Two letters were prepared by the committee and sent to these beloved workers, one at Easter time and one at Thanksgiving.

Secretaries of Spiritual Life gladly cooperate with the Board of Evangelism whenever the opportunity is available. The Convocation on Evangelism, Washington, D. C., July 3-6, 1958, was given wide publicity throughout the Woman's Society and the Wesleyan Service Guild—through letters to local Secretaries of Spiritual Life and the distribution of the Convocation flyer.

Spiritual Life literature of the Woman's Division sells in great quantity. The Secretaries of Spiritual Life in local Woman's Societies and Wesleyan Service Guilds are challenged to help interpret this literature to the end that the individual will realize her *mission* and *witness* to the mind and teaching of Jesus Christ in her own life.

## Library Service

By MRS. W. H. MCCALLUM, *Chairman*

GO YE into all the world and preach the gospel to every creature." As one dimension of this mission, the Woman's Division of Christian Service, through the channel of Library Service, makes available books and/or magazines to missionaries, deaconesses, and other workers of the Woman's Division in projects and households at home and around the world at no cost to the workers themselves. This service is intended to enrich, inspire, refresh, relax, create essential unity of spirit and purpose, and deepen the spiritual life of the workers.

Library Service is within appropriation and those who contribute money through the Woman's Society and Wesleyan Service Guild help to make this service possible. The Wesleyan Service Guild participates each year through a donation from its Book, Magazine, and Picture Fund.

Who speaks for Library Service? Space will permit only a few witnesses:

From Asia: "I am in a lonely place where there are no libraries and good books are not available. I read everything you send and share with my co-workers who read English."

From Africa: "Formerly there were only two nurses here but since part of our new hospital is finished, we now have more services, more patients, and four more nurses. The splendid books made available to us are interesting, entertaining, and informative as reference material."

From Latin America: "I always want to find the origin of a quotation, and so enjoy Bartlett. New dishes add interest to meals when we do not have too many around, and so we turn to *The New Joy of Cooking*. One never has too much knowledge of religion, so *New Testament Christianity* is an inspiration."

From the U.S.A.: "We have used some of the books for staff discussions. They are helping us grow on the job."

All who receive Library Service send a happy Thank You to the Woman's Division for making this important service possible.



## Supply Work

By MRS. B. R. LEWIS, *Chairman*

THE total giving to Supply Work for the year was \$1,263,727.65, an increase of \$3,045.76 over last year. Giving by jurisdictions was as follows:

Northeastern . . . .	\$260,750.19	North Central . . .	\$314,052.62
Southeastern . . . .	278,097.32	South Central . . .	271,822.16
Central . . . . .	4,666.14	Western . . . . .	134,339.22

This increase in giving is perhaps the result of an increase in the number of Societies reporting. During the year, 100 districts and two conferences received reports from every local Society for two consecutive reporting periods. The Secretaries of Supply Work of these two conferences gave much time and effort to make this amazing record possible.

Southern California-Arizona Conference led the giving of conferences with a total of \$71,150.89 for the year. Philadelphia Conference was second with gifts amounting to \$68,713.33.

The total giving by Wesleyan Service Guilds for the year amounted to \$111,503.30, an increase of \$3,484.43.

Southeastern and South Central Jurisdictions led the jurisdictions in the percentage of *cash* given for Supply Work, with each of them giving 89 per cent cash. The average for the six jurisdictions was 76 per cent cash and 24 per cent value. The increase in the giving of cash and the decrease of giving through value of materials is most gratifying. Cash for Supply Work provides available funds to meet many emergencies and needs in our total missions program. Someone has said, "Money is life done up in convenient form for storage and use." When we change this quote to read, "convenient form for *sending*, storage, and use," it is certainly true of money for Supply Work.

May I pay tribute to the hundreds of local Secretaries of Supply Work? This report is ample proof that they are presenting the needs of our institutions to local Societies everywhere. \$1,263,727.65 is a truly wonderful gift, and especially so when we recognize that it has not been done as an obligation, but because Methodist women have accepted opportunities to go the "second mile."

## Pensions

By MRS. PAUL G. MASTERS, *Chairman*

THE pension check is very important to our retired deaconesses and missionaries, and we of the Pension Committee covet your prayers as we try to show the deep affection we have for these who have loyally served our Father and His Kingdom.

The new policy of permitting retired deaconesses and missionaries to earn an amount not to exceed the minimum cash salary of an active deaconess and continue to receive pension is being well received. It means a more comfortable income for many retired but active workers.

The carefully prepared leaflet describing the Pension Plan will help greatly in interpreting the policies concerning pensions of the Woman's Division.

The accumulated funds, from which pension payments are made, total approximately \$5,895,000. During the year, pension payments amounted to \$537,485 and were distributed among 640 retired deaconesses and missionaries.

## Status of Women

By MRS. J. RUSSELL HENDERSON, *Chairman*

**C**HANGING patterns in the life and work of women in the United States and in other countries continue to be of interest and concern to members of Woman's Societies and Wesleyan Service Guilds. What are the particular responsibilities and contributions of women, as women, in church and community life? In the United States where the number of women entering the labor force is increasing every year what social changes are taking place? How do the changes affect home and family life? With all the wider opportunities for higher education why is it that there is not a proportionate increase in the number of women seeking higher education? What effect do the changes have on the program and structure of voluntary organizations of women? What is the responsibility of the church in these changing patterns? These and other related questions are a part of studies now being made by various committees of the Woman's Division of Christian Service.

The responses of Secretaries of Status of Women to questions in the Officers' Letter, to the questionnaire in the pamphlet, *Changing Patterns for Women*, and to a questionnaire to conference presidents have formed the basis of the study being made this quadrennium of this as a line of work in local Societies and Wesleyan Service Guilds. The primary concern is that this, the largest organized denominational body of Protestant women in the world, shall find the answers to these and other questions suggested above that will enable the organization to function in the finest possible way as it seeks to carry out the purpose of "creating a Christian social order around the world."

### Special Committee

#### WEEK OF PRAYER AND SELF-DENIAL 1959 Recipients

##### *In the United States:*

##### TOWN AND COUNTRY WORK

Dulac Indian Center, Dulac, Louisiana—multi-purpose community building

Valley Institute, Pharr, Texas—community center facilities

Equipment funds for rural church and community workers in Town and Country Work

##### *In Other Lands:*

##### AFRICA

Literature; schools and staff houses; Christian social centers

MRS. WALTER BECKHAM, *Chairman*

## The Fifth Assembly

*"O send us forth, Thy prophets true,  
To make all lands Thine own."*

**S**INGING the theme hymn of the Fifth Assembly of the Woman's Society of Christian Service, ten thousand Methodist women took up the challenge presented to them in music and message, drama and dedication as "Christ's Message for Today" was proclaimed at the Assembly and Wesleyan Service Guild Weekend, May 6-11, 1958, in St. Louis, Missouri. Having renewed their dedication and increased their understanding, delegates and visitors from the forty-eight states, the territories, and many other lands returned to their local Societies with new insights. In spite of its size, the Assembly's emphasis was on the individual woman and her witness.

Of historic significance was the presence at the opening session of the four representatives of the former organizations: Mrs. W. H. C. Goode, president of the Woman's Home Missionary Society, and Mrs. Thomas Nicholson, president of the Woman's Foreign Missionary Society of the Methodist Episcopal Church; Mrs. J. W. Perry, president of the Woman's Missionary Council of the Methodist Episcopal Church, South; and Mrs. S. W. Rosenberger, official representative of the Woman's Missionary Convention of the Methodist Protestant Church. Mrs. J. Fount Tillman, president of the Woman's Division of Christian Service, introduced Mrs. Frank G. Brooks and Mrs. J. D. Bragg, former presidents of the Woman's Division. They shared in the President's Message—"Eighteen Years of United Endeavor."

Among the impressive and dramatic presentations were:

. . . the Service of Dedication of Lives and Gifts when thirty-three young women and two young men were commissioned by Bishop Richard C. Raines, president of the Division of World Missions of the Board of Missions, as missionaries, deaconesses, and workers; when presidents of 102 conference Woman's Societies presented the gifts of local Societies. That night \$104,688 was given (and later \$1,737 by the Wesleyan Service Guild) to expand the services of three educational institutions—Scarritt College, Nashville, Tennessee; Harris Memorial School, Manila, Philippines; and National College, Kansas City, Missouri.

. . . the Pledge Service when presidents and treasurers of the six jurisdictions pledged \$7,970,143; and the sacrament of Holy Communion administered by six bishops and two hundred ministers.

. . . the speakers: Dr. Georgia Harkness, Dr. Colin W. Williams, Dr. Chandran Devanesen, Dr. Willa B. Player, Dr. Kenneth Maxwell, the Rev. Dan Whitsett, Dean Walter Muelder, and Dr. Eugene L. Smith.

. . . the presentation of 400 missionaries and deaconesses, active and retired.

. . . the pageantry, stage settings, visual aids, the drama "Into Life."

. . . the choirs from Bennett College, Scarritt College, and National College, with their beautiful music and services of worship.

. . . the colorful, educational exhibits, and the United Nations garden.

. . . the hospitality and cooperation of the people of St. Louis, especially the entertaining conferences.

All of these made up the Assembly. Results will be felt only as those who attended determine to make this a better world for all people.

MRS. J. FOUNT TILLMAN, *Chairman*  
MRS. JOHN M. PEARSON, *Co-Chairman*

# In Memoriam

JUNE 1, 1957 - MAY 31, 1958

## DEACONESSES AND MISSIONARIES

NAME	BORN	DIED	RETIRED OR ACTIVE	FIELDS OF SERVICE	YEARS OF SERVICE
Miss Mary T. Alexander	June 5, 1871 Yonkers, New York	January 11, 1958 Savannah, Georgia	Retired	Home Missionary	34
Miss Anna Peek Atkinson	February 28, 1860 Cazenovia, New York	April 18, 1958 Des Moines, Washington	Retired	Japan	45
Miss Marcen Petersen Bording	April 20, 1878 Laasby, Denmark	September 24, 1957 Pasadena, California	Retired	Philippines Korea	27
Miss Helen Edith Boyles	April 10, 1894 Athens County, Ohio	June 30, 1957 Urbana, Ohio	Active	Korea, Argen- tina, Japan	29
Miss Thirza Bunce	September 26, 1877 Middlebury, Indiana	October 4, 1957 Clearwater, Florida	Retired	Malaya	34
Miss Martha J. Collins	August 7, 1869 Trowbridge, Canada	January 23, 1958 Detroit, Michigan	Retired	Deaconess	19
Miss Dorothy L. Crim	January 3, 1879 Newnan, Georgia	April 15, 1958 Atlanta, Georgia	Retired	Deaconess	36
Miss Meehteld Dirksen	March 7, 1893 New York, New York	November 15, 1957 White Plains, New York	Active	Malaya Philippines	30
Miss Lillian B. Ellis	July 2, 1893 Staten Island, New York	May 20, 1958 Dunbar, Pennsylvania	Active	Deaconess	44
Miss Judith Ericson	January 24, 1875 Galesburg, Illinois	May 9, 1958 Chicago, Illinois	Retired	India	39
Miss Ruth Ferguson	January 21, 1910 Globe, Arizona	April 15, 1958 Pasadena, California	Active	Deaconess	24
Miss M. Estelle Files	December 8, 1856 Clackson, Monroe County, New York	February 3, 1958 Brookport, New York	Retired	Burma India	29
Miss Carol L. Gibly	April 17, 1906 Syracuse, New York	September 13, 1957 Madison, Florida	Active	Deaconess	13
Miss Edna Harvey	October, 1873 Fulton, Michigan	February 18, 1958 Ocean Grove, New Jersey	Retired	Deaconess	29





# CHARTER

## WOMAN'S DIVISION OF CHRISTIAN SERVICE OF THE BOARD OF MISSIONS OF THE METHODIST CHURCH LAWS OF THE STATE OF NEW YORK—CHAPTER 112

AN ACT to amend chapter ninety-nine of the laws of nineteen hundred forty-two, entitled "An act to facilitate the unification and integration of the missionary organizations and societies of The Methodist Church and for that purpose to incorporate Woman's Division of Christian Service of the Board of Missions and Church Extension of The Methodist Church," in relation to changing the corporate name of "Woman's Division of Christian Service of the Board of Missions and Church Extension of The Methodist Church" to "Woman's Division of Christian Service of the Board of Missions of The Methodist Church," and continuing such corporation in all of its privileges and powers.

Became a law March 17, 1953, with the approval of the Governor.

Section 1. Chapter ninety-nine of the laws of nineteen hundred forty-two, entitled "An act to facilitate the unification and integration of the missionary organizations and societies of The Methodist Church and for that purpose to incorporate Woman's Division of Christian Service of the Board of Missions and Church Extension of The Methodist Church," is hereby amended to read as follows:

§ 1. All persons associated, or who may become associated, together in a body corporate under the name and style of "Woman's Division of Christian Service of the Board of Missions and Church Extension of The Methodist Church," are hereby continued as a body corporate by the name of "Woman's Division of Christian Service of the Board of Missions of The Methodist Church." Any and all powers which said corporation has heretofore possessed and any and all property which said corporation may have heretofore purchased or otherwise acquired and any legacy, devise, grant, gift, bequest, transfer or subscription, heretofore or hereafter made or given to said corporation in or by any of the names by which it has been known previous to the passage of this act shall be vested in and owned by the said corporation under the name provided in this section as amended by this act.

§ 2. The objects of said corporation are religious, philanthropic and educational, designed to diffuse more generally the blessings of Christianity and education in every part of the world and to promote and support Christian missions, missionary schools, and all phases of religious activity at home and abroad; to develop and maintain Christian work among women and children at home and abroad; to cultivate Christian family life; to enlist and organize the efforts of Christian women, young people, and children in behalf of native and foreign groups, needy childhood, and community welfare; to assist in the promotion of a missionary spirit throughout the church; to select, train, and maintain Christian workers; to cooperate with the local church in its responsibilities, and to seek fellowship with Christian women of this and other lands in establishing a Christian social order around the world.

It may conduct and carry on its work directly as well as through corporate or other agencies of The Methodist Church now existing or hereafter established, including all agencies and corporations of the Methodist Episcopal Church, the Methodist

Episcopal Church, South, and the Methodist Protestant Church, which are now united in The Methodist Church, and through such denominational, interdenominational, or other agencies as it may determine.

Said corporation shall be under the direction and control of the General Conference of The Methodist Church.

§ 3. The management and disposition of the affairs and property of said corporation shall be vested in its members who shall collectively constitute its Board of Managers. The Board of Managers may delegate its power and authority to an executive committee. The number of its members, qualifications for membership, method of choosing members, number and qualifications of members to serve on the executive committee and the method of choosing such committee shall be as heretofore, or as from time to time hereafter, prescribed by the General Conference of The Methodist Church. The managers and executive committee appointed as prescribed by said General Conference at its last previous session shall be entitled to act as such from and after the time this act shall take effect, until successors, chosen as prescribed by the General Conference, shall assume their duties.

§ 4. Said corporation shall have perpetual succession, may adopt a common seal and alter the same at pleasure, may sue and be sued, may acquire property for corporate purposes by grant, gift, purchase, devise or bequest, and hold or dispose of the same subject to such limitations as may be prescribed by law, may sell, transfer, lease, mortgage or otherwise dispose of such property, whether held in trust or otherwise, without obtaining leave of any court, may borrow money and secure the same by mortgage or otherwise, shall be competent to act as trustee in respect to any gift, devise or bequest pertaining to the objects of the corporation, may accept contributions to its funds subject to annuity, and may make such bylaws and rules for the management of its affairs as may be consistent with law and with its constitution which shall be adopted and may be altered from time to time by or under the authority of the General Conference of The Methodist Church, and shall have all the general powers and privileges of a corporation organized under the corporation laws of the state of New York.

§ 5. Said corporation is organized exclusively for charitable, religious and educational purposes and not for profit. None of its members, executive committee or officers shall have any share or interest in its assets or earnings; no shares of stock shall be issued and no part of its net earnings shall inure to the benefit of any private individual and no part of its activities shall be attempting in any way to influence legislation.

§ 6. In the judgment of the legislature the objects of this corporation cannot be attained under general laws, and the provisions of this act shall be liberally construed with a view to effecting its objects and promoting its purposes.

§ 7. This act shall take effect immediately.

# The Constitution of the Board of Missions

All references are to the *Discipline* of 1956

## Extracts Relating to the Woman's Division of Christian Service

¶ 1171. *Article 3.—Board of Managers.*—The management and disposition of the affairs of the board, the making and administration of appropriations, and all other activities shall be vested in a **Board of Managers**.

¶ 1172. The Board of Managers shall be composed as follows:

1. Eighteen effective bishops of The Methodist Church resident in the United States, elected by the Council of Bishops; and in addition six bishops serving overseas, designated by the Council of Bishops, who shall have the status of members of the board in meetings which they may be able to attend, subject to such travel regulations as are provided in the *Discipline* for overseas bishops.

2. Members elected quadrennially by the Jurisdictional Conferences as follows: one minister and three lay members, two of whom shall be women, from each jurisdiction for each 600,000 members, or major fraction thereof, in the jurisdiction; *provided* that no jurisdiction, in addition to the bishops, shall have fewer than two ministers and six lay members, four of whom shall be women and two men. In nominating and electing such members, the Jurisdictional Conference shall have as a basis for choice the following: (a) one minister and one layman designated by each Annual Conference of the jurisdiction, on nomination of its Conference Board of Missions; (b) six additional names nominated by the College of Bishops of the jurisdiction; (c) twice the necessary number of laywomen, designated by the Jurisdiction Woman's Society of Christian Service from three members nominated by each Conference Woman's Society of Christian Service of the jurisdiction. Vacancies among these members shall be filled by the bishops of the jurisdiction in which the vacancies occur *ad interim*, having regard to the various classifications of members.

3. Twenty-seven lay men, at least four from each jurisdiction, elected quadrennially by the board on nomination of the Council of Bishops, to serve as members at large of the board, and to be assigned as nearly equally as possible to the Divisions of World Missions and of National Missions.

4. Twelve women, two from each jurisdiction, elected quadrennially by the board on nomination of the Woman's Division of Christian Service, to serve as members at large of the board and of this division.

5. Six youth members, twenty-three years of age or under at the time of their election, representing all jurisdictions and divided between youth and student groups, elected quadrennially by the board on nomination of the National Conference of Methodist Youth, which, in consultation with the appropriate staff of the board, shall have considered suggestions of nominations by Conference Methodist Youth Fellowships and state or regional units of the Methodist Student Movement. Vacancies shall be filled by the board on nomination of the National Conference of Methodist Youth.

6. The chairman of the program area of Christian outreach of the National Methodist Youth Fellowship Commission.

¶ 1173. The term of office of all members whose election is provided for in ¶ 1172 shall begin, and the board shall organize, at a meeting to be held within ninety days after the adjournment of the last meeting of the several Jurisdictional Conferences held after the adjournment of the General Conference.

¶ 1174. The board shall elect quadrennially a president, who shall be the presiding officer, four vice-presidents (the nominees being the presidents of the three divisions and the Joint Section of Education and Cultivation), a recording secretary, and such other officers as it may need. Their duties shall be those usually performed by such officers. The board may also elect annually such committees as may be necessary to carry on its business.

¶ 1175. The board shall elect quadrennially, on nomination of the respective divisions, a **general executive committee** of thirty-eight members: nine from the Division of



World Missions, two of whom shall be women; nine from the Division of National Missions, two of whom shall be women; nine women from the Woman's Division of Christian Service; five women and five men from the Joint Section of Education and Cultivation; and the president of the board, who shall be chairman. A majority of the members shall constitute a quorum. This general executive committee shall exercise the powers of the board *ad interim*.

¶ 1176. *Article 4.—Duties.*—The duties of the board shall be:

1. To have the general oversight of the missionary and church-extension program of The Methodist Church, with special reference to its development and expansion.

2. To determine the broad lines of policy and program, and, through the respective divisions, to carry out the program.

3. To safeguard for each division the fullest measure of autonomy consistent with presenting a united front and a mutually supporting program.

4. To foster, as between the respective divisions, united fellowship, planning, and action.

5. On recommendation of the divisions, to determine fields to be occupied and the nature of the work to be undertaken; to secure, appropriate, and expend money for the support of all work under its care; to build and maintain churches, hospitals, homes, schools, parsonages, and other institutions of Christian service; and to enlist, train, and support the workers.

6. To elect, on nomination of the divisions, the executive officers of the respective divisions.

7. To receive and properly administer all properties and trust funds coming into the possession of the board as a board for missionary or other purposes, except as hereinafter provided.

8. To assist in the organization of and in the maintenance of co-operative relations with the boards, committees, and other agencies of the General Conference; also with the jurisdictional, central and annual conference boards, committees, and agencies; likewise with interdenominational and other missionary agencies in the home and foreign fields.

9. To make a report of its activities during the quadrennium to the General Conference and the Jurisdictional Conferences.

¶ 1177. The board shall provide for the correlation and harmonization of the work of its various divisions, departments, and bureaus. It shall do any and all things consistent with its constitution and charter to accomplish the purpose of The Methodist Church in establishing missionary and church-extension work in home and foreign fields.

¶ 1178. *Article 5.—Divisions.*—1. The board shall conduct its activities through three administrative divisions—namely, a Division of World Missions, a Division of National Missions, and a Woman's Division of Christian Service—and a Joint Section of Education and Cultivation.

2. In constituting the membership of its divisions the board may elect from the membership of the Divisions of World Missions and National Missions, respectively, to the Woman's Division of Christian Service a number not to exceed the number of members which the Woman's Division of Christian Service has on the Division of World Missions and the Division of National Missions. (See ¶¶ 1195, 1210, 1240, Sec. 3.)

¶ 1179. *Article 6.—General and Executive Secretaries.*—1. The board shall elect quadrennially one or more **general secretaries** each for the Divisions of World Missions and of National Missions, two general secretaries (one man and one woman) for the Joint Section of Education and Cultivation, and one or more **executive secretaries** for the Woman's Division of Christian Service, with such assistants as the needs of the work may require. Said secretaries shall be nominated by their respective divisions, and shall be elected by the board.

2. The general and executive secretaries shall be subject to the direction of the board and of their respective divisions. On recommendation of the divisions their salaries shall be fixed and paid as the board may determine. They shall be employed exclusively in the work of the board, promoting its activities as the board may approve.

Note: The capitalization of the constitution and bylaws follows the style of the 1956 *Discipline* of The Methodist Church.

3. One general secretary from the Division of World Missions, two general or executive secretaries from the Division of National Missions, three executive secretaries from the Woman's Division of Christian Service, and two general secretaries from the Joint Section of Education and Cultivation shall be members of the board, but without vote. (See ¶ 1103.)

¶ 1180. 1. The board shall elect the **editors**, men and women, of its periodicals and literature in the Joint Section of Education and Cultivation on nomination of the joint section. They shall be subject to the direction of the board and of the joint section.

2. The board shall also elect such other secretaries, treasurers, directors of departments, and other officers, on nomination of the respective divisions and sections concerned, as the board may require.

¶ 1181. All officers, whether elected quadrennially or annually, shall retire on reaching the retirement age fixed by the board's pension plan.

¶ 1182. *Article 7.—Treasurers.*—The board shall elect quadrennially one of the divisions' treasurers as the **treasurer** of the board. He shall receive and handle general funds of the board not belonging to any one division and shall act as the legal financial representative of the board in matters affecting the board as a whole. It may also elect one or more assistant treasurers.

¶ 1183. The treasurer of the board and the treasurers of the divisions shall be responsible for receiving the funds of the board and of the respective divisions, holding the same in a safe depository and disbursing them according to the regulations of the board or the respective divisions on proper order. The board, on recommendation of the divisions, shall designate depositories for their funds. The treasurers shall also be charged with the responsibility of receiving and holding all trust funds, endowments, and securities of the board and the respective divisions and properly disbursing the returns therefrom according to the regulations of the board and the respective divisions, and shall further be responsible, under the direction of finance committees, for the investing of said trust funds, endowments, and other permanent funds, excepting such funds as shall be available for loans to churches to be administered by the secretary of church extension.

¶ 1202. *Article 3.—Foreign Field Committees and Estimates.*—In a foreign mission field of the board each annual or provisional annual conference shall have a **Field Committee** composed of the presiding bishop and wherever possible an equal number of national and missionary members. The national membership, which should wherever possible be an equal number of men and women, shall be elected by the Annual Conference. The missionary membership, which should wherever possible be an equal number of men and women, shall be nominated by the missionaries within the bounds of the conference and approved by the Division of World Missions and the Woman's Division of Christian Service. On authorization by the Central Conference, the Annual or Provisional Annual Conference may add the district superintendents as *ex officio* members without vote. The duties of the committee shall be:

1. To elect its chairman and secretary; to forward its minutes promptly to the respective divisions of the board, and the report of its recommendations to the divisions for approval.

2. To study and co-ordinate the work of the Division of World Missions and the Woman's Division of Christian Service.

3. To consult with the board through the respective divisions on all matters of mutual concern.

4. To receive and transmit to the board reports from all the institutions and agencies of the church which receive aid from the board.

5. To prepare estimates of funds requested from the board for aid to work in the Annual or Provisional Annual Conference and for aid to institutions and other projects; except the financial requirement for missionary support, which is the direct responsibility of the board.

¶ 1203. In a mission field where there is a Central Conference in which there is an executive board or council of co-operation constituted, the estimates for the maintenance and development of the work, prepared by the various Field Committees, shall be presented to the Division of World Missions and to the Woman's Division of

Christian Service after approval by said executive board or council of co-operation. The estimates shall be presented, conference by conference, and by projects within the conference. These estimates shall be prepared and submitted separately for the two divisions in such form as may be required.

¶ 1204. In a Central or Provisional Central Conference where there is no executive board or council of co-operation, the estimates shall be sent direct to the Division of World Missions and to the Woman's Division of Christian Service from the Field Committee of each Annual or Provisional Annual Conference.

¶ 1205. Wherever desired by an affiliated autonomous Methodist church and the missionaries working in relation to such church, there shall be a joint council composed of members of the affiliated autonomous church and missionaries of the board working in that field, under a constitution approved by the board. This joint council shall be the church through which the board shall co-operate with such affiliated autonomous church.

### Extracts Relating to the Joint Section of Education and Cultivation

¶ 1268. The **Joint Section of Education and Cultivation** shall undergird with education and cultivation the total program of the Board of Missions. It shall be composed of six bishops, one from each jurisdiction; six men and two women from the Division of World Missions, elected by that division; six men and two women from the Division of National Missions, elected by that division; eight women from the Woman's Division of Christian Service, one of whom shall be the president of the division, elected by that division. In all these selections there must be due regard to equitable representation from the jurisdictions.

¶ 1269. The joint section shall elect quadrennially a president, one or more vice-presidents, and a recording secretary. It shall also nominate for election by the board two general secretaries (one man and one woman), and other secretaries, directors, a treasurer, who shall be the director of one of its departments, and such other officers as it may determine. The treasurer of the Woman's Division of Christian Service shall be treasurer of the Woman's Section. Vacancies shall be filled by the same procedure. The joint section shall determine the powers and duties of its officers and staff and shall recommend the remuneration of its employed officers and workers.

¶ 1270. There shall be an annual meeting of the joint section, and it may meet at such other times as the chairman may designate.

¶ 1271. The joint section shall edit, publish, sell, and circulate books, literature, and periodicals for the work of the board and shall be responsible for editing and preparing the same. It shall co-operate with the Board of Education and all agencies of The Methodist Church and with interdenominational agencies in the preparation and distribution of missionary literature.

¶ 1272. The joint section shall promote missionary councils, conventions, institutes, an **Annual Week of Prayer**, and other meetings throughout the church for the purpose of developing a missionary spirit, spreading missionary information, and acquainting the church with the plans and policies of the board. It shall seek the co-operation of jurisdictional and annual conferences, district superintendents, pastors, missionary societies, and other agencies of the church.

¶ 1273. The joint section shall have charge of all plans for cultivating missionary giving and for promoting the missionary program of the church; *provided*, however, that all such plans shall be subject to and in harmony with the general financial system of The Methodist Church as adopted by the General Conference.

¶ 1274. The joint section shall co-operate with the Interboard Committee on Missionary Education.

¶ 1275. The joint section shall co-operate with schools of theology and departments of missions in the conduct of missionary institutes in such institutions, and shall develop other plans for affording missionary information and inspiration to students.



¶ 1276. 2. The secretaries and editors of the Woman's Section of the joint section shall carry out the plans and policies of the Woman's Division of Christian Service for the various age groups, including the promotion of organizations for women in local churches, districts, conferences, and jurisdictions; in providing missionary education for children, youth, students, and women; in creating, editing, and publishing such periodicals, books, and leaflets as the work may necessitate. The joint section shall give guidance in those local-church activities that will strengthen the total life and work of the local church and shall co-operate in all plans necessary for the efficiency of the Woman's Societies of Christian Service in the jurisdictions, conferences, districts, and local churches.

¶ 1277. The funds for the Joint Section of Education and Cultivation shall be appropriated by the board.

## Extracts Relating to Co-operation With Other Boards and Agencies

### *Joint Committee on Christian Education in Foreign Fields*

¶ 1283. For the purpose of more effectively promoting Christian education outside the United States there shall be a **Joint Committee on Christian Education in Foreign Fields**, composed of twenty-eight members. Fourteen shall be from the Board of Education, as follows: four members of the board; the general secretary and seven additional staff members elected by the Division of the Local Church; and the general secretary and one additional staff member elected by the Editorial Division. Fourteen shall be from the Board of Missions, as follows: four members of the board, two elected by the Division of World Missions, and two by the Woman's Division of Christian Service; five secretaries elected by the Division of World Missions; and five secretaries of the Woman's Division of Christian Service.

¶ 1284. There may be an **executive secretary** of the committee, who shall be secretary of the Board of Missions for Christian education in countries outside the United States. The secretary shall be elected by the Board of Missions on nomination of the committee.

¶ 1285. 1. The committee shall meet annually and at such other times as it shall determine, and shall report its actions to the Boards of Education and of Missions at their annual meetings.

2. It shall have a budget for its work provided by the two boards. The major responsibility for the budget rests on the Board of Missions, supplemented by support from the Board of Education, in which the Methodist Youth Fund shall have a part.

### *Interboard Committee on Missionary Education*

¶ 1286. For the purpose of promoting effective co-operation between the Board of Missions and the Board of Education in missionary education there shall be an **Interboard Committee on Missionary Education**, composed of the general secretaries of the three divisions of the Board of Education and five other persons appointed by that board; and an equal number from the Board of Missions, which shall consist of two secretaries each from the Joint Section of Education and Cultivation and the three administrative divisions. The committee shall provide for age-group subcommittees and such other subcommittees as may be needed. This committee and its subcommittees shall be advisory and creative in character. The promotion of plans and materials created by this committee shall be a responsibility of the Board of Education and of the Board of Missions.

¶ 1287. The duties of this committee shall be: (a) to develop a unified program of missionary education for all age groups in the local church and in the colleges, universities, and theological seminaries; (b) to co-operate with the Curriculum Committee of the Board of Education in providing missionary information for church-school literature and in the planning and preparation of curricular materials on missions; (c) to co-operate in the publication of books for missionary education in the church; (d) to develop co-operative plans for the missionary education and missionary giving of children, youth, and adults; and (e) to report annually to the Board of Missions



and to the Board of Education. The committee shall meet annually, and at such other times as it may determine.

¶ 1288. There shall be an **executive secretary** of the committee, who shall be elected quadrennially by the Board of Education, on nomination of the committee, and shall be confirmed by the Board of Missions. He shall be the secretary for missionary education of the Board of Education with staff relationship to the Division of the Local Church. He shall likewise be the secretary for missionary education of the Board of Missions, having staff relationship to the Joint Section of Education and Cultivation. The committee shall have a budget provided for its work by the two boards on such ratio as they may decide. In missionary education the executive secretary and the members of the staff shall be the representatives equally of the Board of Missions and of the Board of Education. During the period between the General Conference and the organization of the new committee for the coming quadrennium, the staff and those members who have served on the committee during the past quadrennium shall continue to function until the new committee is organized.

#### *Interboard Committee on Ministry to Neglected Areas*

¶ 1289. There shall be an **Interboard Committee on Ministry to Neglected Areas**, composed of five members from the Division of National Missions of the Board of Missions and three members each from the Division of the Local Church of the Board of Education, the Board of Lay Activities, the Woman's Division of Christian Service of the Board of Missions, and the Board of Evangelism elected by their respective divisions and boards, and five members from the church at large elected by the Council of Bishops. The committee may co-opt appropriate staff members of the above-named agencies. This committee is authorized and directed:

1. To study neglected metropolitan and rural areas.
2. To develop and promote plans to (a) organize new churches and church schools, (b) organize and seek support for mission churches and missions, (c) revive and support dying and abandoned churches, and (d) arrange by mutual agreement for ministering to and serving these churches, missions, and church schools.
3. To devise methods and procedures for enlisting local churches and lay men and women in support of the foregoing activities with their means and services.
4. To take other steps which the committee may deem appropriate to provide for ministry to such neglected areas and peoples.

## The Constitution of the Woman's Division of Christian Service

¶ 1240. *Article 1. Organization.*—1. Within the board there shall be a **Woman's Division of Christian Service**, hereinafter called the division, which shall be one of the co-ordinate administrative divisions of the board.

2. The division shall be incorporated as hereinbefore provided.
3. The division shall be composed of board members as follows: all the women (¶ 1172 Secs. 2, 4), one bishop from each jurisdiction, one half of the bishops from overseas, and one third of the youth. Additional members may be elected by the board from the Divisions of World Missions and of National Missions as provided in ¶ 1178 Sec. 2. The division shall hold a regular annual meeting and such other meetings as shall be called by the division or the executive committee.
4. The division shall include in its scope the interests and activities formerly promoted and administered by the Woman's Foreign Missionary Society, the Woman's Home Missionary Society, the Wesleyan Service Guild, and the Ladies' Aid Societies of the Methodist Episcopal Church; the types of work and interests included in the Board of Missions, Section of Woman's Work, the Woman's Missionary Council, and former boards and societies (the Woman's Missionary Society, the Woman's Board of Foreign Missions, and the Woman's Board of Home Missions) of the Methodist Episcopal Church, South; and such activities of the Woman's Convention of the Methodist Protestant Church as logically fall within the organization; and all deaconess work of the uniting

churches within the United States. All other organizations of women of similar purpose operating in the charges of the uniting churches may come under the scope of this division.

¶ 1241. *Article 2. Authority.*—The division shall have authority to make by-laws in harmony with the charter and constitution of the board and of its divisions; to regulate its own proceedings in harmony with its by-laws; to elect such officers as are to be elected by the division, to remove any of them for cause, and to fill vacancies among the officers so elected; to nominate such officers as are to be elected by the board, to recommend their removal for cause, and to present nominations to the board to fill vacancies; to recommend fields of labor; to train and present to the board for appointment in its various fields of service missionaries and deaconesses who have been approved by the Joint Committee on Missionary Personnel, and to maintain workers; to buy and sell property; to secure and administer funds for the support of all work under its charge; to solicit and accept contributions subject to annuity under the board's regulations; to recommend to the board appropriations for its work; to organize jurisdiction, conference, district, and local-church societies for adults, youth, and children as auxiliary to the division; and to recommend constitutions and by-laws for the same.

¶ 1242. *Article 3. Purpose.*—The purpose of the division shall be to develop and maintain Christian work among women and children at home and abroad; to cultivate Christian family life; to enlist and organize the efforts of Christian women, youth, and children in behalf of native and foreign groups, needy childhood, and community welfare; to assist in the promotion of a missionary spirit throughout the church; to select, train, and maintain Christian workers; to co-operate with the local church in its responsibilities; and to seek fellowship with Christian women of this and other lands in establishing a Christian social order around the world.

¶ 1243. *Article 4. Officers.*—The division shall elect quadrennially a president, one or more vice-presidents, a treasurer or treasurers, and a recording secretary. Vacancies occurring during the quadrennium shall be filled by the division. The division shall also nominate for election by the board one or more **executive secretaries** and such other secretaries and staff as the need may require. Such other officers as the division may need it shall elect. The division shall determine the powers and duties of its officers and staff and shall recommend their remuneration.

¶ 1249. 1. The division shall be empowered to create such committees as the work may demand. There shall be an **Executive Committee**, a **Section of Education and Cultivation**, a **Committee on Missionary Personnel**, a **Committee on Permanent Funds and Investments**, a **Committee on Finance and Estimates**. There shall also be a standing **Committee on the World Federation of Methodist Women**.

2. The cultivation and promotion of the work of the division and its auxiliary organizations shall be under the direction of the division; the plans and policies for the same shall be carried out by the woman secretary or secretaries of the Joint Section of Education and Cultivation.

3. The division, working through the Interboard Committee on Missionary Education, is authorized to co-operate in the missionary education of young women, girls, and children in accordance with plans to be determined by the Board of Missions and the Board of Education.

¶ 1250. The funds for the maintenance of the work of the Woman's Division of Christian Service shall be derived from annual pledges or dues, special memberships, devises, bequests, annuities, special offerings, gifts, and monies raised by special projects or collected in meetings held in the interest of the work of the division; *provided* that the funds thus raised shall be appropriated to the work established by the several uniting organizations composing the division, or work hereafter to be entered on by the division. All funds, except those designated for local purposes, shall be forwarded through the regular channels of the Woman's Societies of Christian Service to the treasurer of the division. All undesignated funds shall be allocated by the division on recommendation of its Committee on Finance and Estimates on a definite percentage basis to the work of the several departments of the division.

## Constitution of the Departments of the Woman's Division

¶ 1244. 1. The division shall be organized into three departments:

- a) Department of Work in Foreign Fields.
- b) Department of Work in Home Fields.
- c) Department of Christian Social Relations.

2. There shall be such committees and other organizational units as shall best promote its interests. The functions of these, other than as hereinafter determined, shall be defined by the division.

3. The division shall elect chairmen for the respective departments, who shall be vice-presidents of the division.

4. There shall be an executive secretary or secretaries in each department. The number and duties of such secretaries shall be determined and defined by the division.

¶ 1245. The **Department of Work in Foreign Fields** shall administer and promote the work of missions outside the United States of America and the Dominican Republic.

1. There shall be a **standing committee** composed of the chairman, the executive secretaries, and the associate and/or assistant secretaries of the department; the jurisdiction secretaries of missionary service in foreign fields; and such members of the division as may be appointed by the department.

2. There shall be an Interdivision Committee on Foreign Work. (See ¶ 1199 Sec. 2.)

¶ 1246. The legislation included under §§ 1202-7 applies also to the work of the Woman's Division of Christian Service: (a) foreign Field Committees and estimates (§§ 1202-5); (b) administration of a Mission (§ 1206); (c) missionaries of The Methodist Church serving other churches (§ 1207).

¶ 1247. The **Department of Work in Home Fields** shall administer and promote the work of missions within the United States of America and the Dominican Republic.

1. There shall be a **standing committee** composed of the chairman, the executive secretaries, and the associate and/or assistant secretaries of the department; the jurisdiction secretaries of missionary service in home fields; and such members of the division as may be appointed by the department.

2. There shall be an Interdivision Committee on Work in Home Fields. (See ¶ 1239.)

3. There shall be a consultive interboard staff committee with the Board of Hospitals and Homes. (See ¶ 1567.)

4. There shall be a Committee on Co-operation and Counsel with the Board of Education. (See ¶ 1360.)

5. In the Department of Work in Home Fields there shall be a Commission on Deaconess Work. (See ¶ 1252.)

¶ 1248. The **Department of Christian Social Relations** shall promote the work of the division along the lines of community service and social relations.

1. It shall seek to make real and effective the teachings of Jesus as applied to individual, group, racial, and world relationships. It shall endeavor to enlist the participation of church women in such questions as have a moral or religious significance or an important bearing on public welfare.

2. It shall seek to co-operate with other agencies of the church having similar purposes, endeavoring to develop Christian fellowship and to deepen concern for the total responsibility of the church.

3. There shall be a **standing committee** composed of the secretaries and chairman of the department, the chairmen of the committees, the jurisdiction secretaries of Christian social relations, and such other persons as the division may provide on recommendation of the department.



## Constitution of the Assembly

¶ 1251. There shall be a delegated body termed the **Assembly** which shall meet at such time and place as the division may determine. The purpose of the Assembly shall be to promote and deepen interest in the work of the division. The division shall determine the composition, functions, and power of the Assembly.

## Constitution of the Commission on Deaconess Work

¶ 1252. 1. The office of **deaconess** is hereby authorized in The Methodist Church. . . . This office entitles a woman to serve The Methodist Church through any of its agencies in any capacity not requiring full clergy rights.

a) All deaconess work in the United States and its dependencies shall be under the supervision of the **Commission on Deaconess Work** of the Woman's Division of Christian Service.

b) All deaconess work outside the United States and its dependencies shall be under the supervision of the Central Conferences or Provisional Central Conferences concerned, or the Annual Conferences where there is not a Central Conference.

c) There shall be an **executive secretary**, who shall be nominated by the commission in consultation with the Woman's Division of Christian Service and elected by the Board of Missions.

2. All properties, trust funds, permanent funds, other special funds, and endowments now held and administered by or for the several forms of administration of deaconess work under the uniting churches shall be carefully safeguarded and administered by the several forms of administration in the interest of those persons and causes for which said funds were established.

3. The commission shall be composed of one bishop chosen by the Council of Bishops; four persons from each jurisdiction chosen by the jurisdiction Deaconess Association, two of whom shall be deaconess members of the association, one a minister of the jurisdiction, and one the president of the Jurisdiction Woman's Society of Christian Service; three representatives of the Woman's Division of Christian Service chosen by the division; one representative of the Board of Pensions; one representative of the Board of Hospitals and Homes; one representative of the Board of Education; the executive secretary of the Interboard Committee on Christian Vocations; and one staff representative of the Joint Committee on Missionary Personnel. The executive secretary of the Commission on Deaconess Work shall be a member without vote. (See ¶ 1103.)

4. The duties of the commission shall be:

a) To recommend to the Joint Committee on Missionary Personnel standards and procedures for enlisting and training young women for deaconess work in The Methodist Church.

b) To establish minimum salary standards for deaconesses.

c) To receive and act on recommendations from Conference Deaconess Boards, Jurisdiction Deaconess Associations, and other agencies.

d) Other duties in harmony with the constitution, as may be set forth in the by-laws of the commission.

5. The commission shall meet annually. Its officers shall be elected quadrennially.

6. There shall be an **executive committee**. Such other committees may be constituted as are necessary for carrying out the duties of the commission.

7. A deaconess shall receive her appointment through the regular channels of the Commission on Deaconess Work and the Conference Deaconess Board.

8. A sabbatical leave for a definite period of time, not exceeding a year, to be spent in special study, may be granted with full or part salary on recommendation of the executive secretary of the Commission on Deaconess Work and the Conference Deaconess Board. Pension credit shall be granted for such sabbatical leave. All agencies employing deaconesses shall be encouraged to make an annual payment into the commission fund for sabbatical leave.

9. a) There shall be a contributory pension plan for all deaconesses commissioned on or after July 24, 1940.



b) For deaconesses commissioned or consecrated previous to July, 1940, former agreements are continued, and the administrations with which they were connected are responsible for the pensions.

c) A deaconess employed by an agency having its own pension plan shall participate in that plan during her term of service with that agency.

10. A deaconess may be granted a leave of absence, not to exceed three years, for health reasons, study, or necessary home duties, with the privilege of continuing her participation in the pension plan. If an extension of leave is granted by the Commission on Deaconess Work, participation in the pension plan for the additional years on leave shall not be permitted. A deaconess on leave of absence shall be a member of the Quarterly Conference (§138) and the Conference Deaconess Board where she places her church membership while on leave.

11. A deaconess shall surrender her credentials when she is no longer available for an appointment in The Methodist Church.

12. A person may be reinstated as a deaconess on recommendation of the Conference Deaconess Board and the Commission on Deaconess Work and approval by the Joint Committee on Missionary Personnel.

## Constitution of the Jurisdiction Woman's Society of Christian Service

¶ 1255. *Article 1. Name.*—There shall be in each jurisdiction a Jurisdiction Woman's Society of Christian Service auxiliary to the Woman's Division of Christian Service of the Board of Missions. This shall include the Wesleyan Service Guild for employed women.

*Article 2. Function or Authority.*—Each jurisdiction society shall have authority to promote its work in accordance with the program and policy of the division. It shall also recommend to the division such plans and policies as will make the work within the jurisdiction more effective.

*Article 3. Membership.*—The jurisdiction society shall be composed of its officers and six delegates from each Conference Woman's Society of Christian Service within the jurisdiction, three of whom shall be conference officers; all the women members of the Jurisdictional Board of Missions and any members of the Woman's Division of Christian Service living within the jurisdiction; a representative of the Jurisdiction Deaconess Association; all the bishops of the jurisdiction; and such other persons as the society may determine.

*Article 4. Officers.*—Each jurisdiction society shall elect a president, one or more vice-presidents, a recording secretary, a treasurer, a secretary of missionary service in foreign fields, a secretary of missionary service in home fields, a secretary of Christian social relations, a secretary of promotion, a secretary of missionary education, a secretary of Wesleyan Service Guild, a secretary of student work, a secretary of youth work, a secretary of children's work, a secretary of literature and publications, a secretary of supply work, a secretary of spiritual life, a secretary of status of women, a secretary of missionary personnel. Other officers and secretaries may be elected and such committees appointed as the work may demand in accordance with the plans of the Woman's Division of Christian Service.

*Article 5. Elections.*—Officers shall be elected at the first meeting of the society following the meeting of the Jurisdictional Conference, for a term of four years, with the privilege of re-election for one additional term in the same office. This term of office applies to all officers. For an officer elected during a quadrennium, the period to be served shall be considered the first term, thus giving the privilege of re-election for one additional term in the same office.

*Article 6. Meetings.*—Each jurisdiction society shall meet annually at such time and place as it may determine. A majority shall constitute a quorum.

*Article 7. Amendments.*—Proposed amendments to this constitution shall be sent to the recording secretary of the Woman's Division of Christian Service at least forty days before the last annual meeting of the division in the quadrennium.

## Constitution of the Jurisdiction Deaconess Association

¶ 1253. 1. In each jurisdiction there shall be a **Jurisdiction Deaconess Association**.

2. a) All active deaconesses working within the bounds of the jurisdiction shall be members of the association.

b) All deaconesses in the retired relation shall be honorary members of the association.

c) Other members shall be the president of the Jurisdiction Woman's Society of Christian Service, the jurisdiction secretary of missionary service in home fields, and the president of each Conference Woman's Society of Christian Service within the jurisdiction.

3. There shall be a meeting of the association held annually or biennially in connection with the Jurisdiction Woman's Society of Christian Service.

4. The association shall elect its officers.

5. There shall be an executive committee in the association.

6. The duties of the association shall be:

a) To promote deaconess work as authorized by the Commission on Deaconess Work.

b) To arrange workers' conferences.

c) To provide opportunities for fellowship among workers in the jurisdiction.

d) Other duties in harmony with the constitution as may be set forth in by-laws.

## Constitution of the Conference Woman's Society of Christian Service

¶ 1256. *Article 1. Name.*—In each Annual Conference there shall be organized a Conference Woman's Society of Christian Service auxiliary to the Jurisdiction Woman's Society of Christian Service and to the Woman's Division of Christian Service of the Board of Missions. This shall include the Wesleyan Service Guild for employed women.

*Article 2. Purpose.*—The purpose of the conference society shall be to plan and direct the work of the society within the conference in accordance with the constitution and by-laws of the division.

*Article 3. Membership and Officers.*—The conference society shall be composed of representatives from societies in the local churches, the number to be determined by each conference according to its requirements; such district officers as the conference society may determine, from each district; all chairmen of conference standing committees; officers or members of the Woman's Division of Christian Service or of the Jurisdiction Woman's Society of Christian Service residing within the bounds of the conference; and the following conference officers: a president, a vice-president, a recording secretary, a treasurer, a secretary of promotion, a secretary of the Wesleyan Service Guild, a secretary of student work, a secretary of youth work, a secretary of children's work, a secretary of missionary education, a secretary of Christian social relations, a secretary of literature and publications, a secretary of supply work, a secretary of spiritual life, a secretary of status of women, a secretary of missionary personnel, and such other secretaries of lines of work as may be required.

*Article 4. Annual Conference Relationships.*—The president of the conference society shall be seated in the Annual Conference, but without the right to vote unless she is otherwise a member of the conference.

*Article 5. Meetings.*—There shall be an annual meeting of the society when reports shall be received from the conference officers and from the districts. Officers shall be elected, the necessary business transacted, and pledges made for the year. There shall be a program of inspiration and information in harmony with the plans and projects of the Jurisdiction Woman's Society of Christian Service and the Woman's Division of Christian Service.

*Article 6. Elections.*—At the last annual meeting of the quadrennium the society shall: (a) elect, according to the instructions in ¶ 1255 Sec. 3, six women from the

conference, three of whom shall be conference officers, for membership in the Jurisdiction Woman's Society of Christian Service; and (b) nominate three women for membership on the General Board of Missions, the names to be sent to the jurisdiction society, according to the instructions in ¶ 1172 Sec. 2 c. At the annual meeting of the society preceding the Assembly (¶ 1251), delegates to the Assembly shall be elected in accordance with the stated membership.

*Article 7. Amendments.*—Proposed amendments to this constitution shall be sent to the recording secretary of the Woman's Division of Christian Service at least forty days before the last annual meeting of the division in the quadrennium.

## Constitution of Annual Conference Deaconess Board

¶ 1254. 1. In each Annual Conference there shall be a **Conference Deaconess Board**.

2. The purpose of the board shall be to create and maintain interest in deaconess work, to establish and interpret deaconess relationships to the Annual Conference, and to co-operate with the Commission on Deaconess Work in forming policies and making recommendations regarding deaconess work.

3. The board shall be composed of all active deaconesses serving within the bounds of the conference; the members of the Cabinet; pastors of local churches employing deaconesses; four representatives of the Conference Woman's Society of Christian Service; one representative from the Commission on Christian Vocations; and one representative, not a deaconess, from the local board of managers or committee of each project within the conference where deaconesses live or are employed. Retired deaconesses living within the bounds of the conference shall be honorary members, having the privilege of the floor without vote.

4. The duties of the board shall be:

a) To review, evaluate, and report annually to the Commission on Deaconess Work the standing of all deaconesses within the conference.

b) To study credentials received from Quarterly Conferences (¶ 146 Sec. 2) and recommend to the Joint Committee on Missionary Personnel possible candidates for the office of deaconess.

c) To co-operate with the Commission on Deaconess Work in the annual appointments of deaconesses. It shall submit the list of appointments to be read by the bishop presiding at the Annual Conference, and to be printed in the journal.

d) To arrange for the licensing and the consecration service of those deaconesses assigned to the conference for these purposes.

e) In co-operation with the Conference Woman's Society of Christian Service and other agencies of the church, to initiate and develop plans for the promotion of deaconess work, including an annual program on deaconess work.

f) To consider complaints and charges against deaconesses; to act as a trial court in case of trial; and to make recommendations to the Commission on Deaconess Work.

5. The board shall meet annually and elect its officers.

6. There shall be an executive committee and other committees as are necessary for carrying out the duties of the board.

7. The board shall report annually to the Annual Conference, the Jurisdiction Deaconess Association, and the Commission on Deaconess Work. Its report shall be printed in the journal of the Annual Conference.

## Constitution of the District Woman's Society of Christian Service

¶ 1257. *Article 1. Name.*—There may be a District Woman's Society of Christian Service auxiliary to the Conference Woman's Society of Christian Service. This shall include the Wesleyan Service Guild for employed women.

*Article 2. Purpose.*—The purpose of the district society shall be to unite all the societies within the district in an earnest effort for the promotion of the work of the Conference Woman's Society of Christian Service.



*Article 3. Membership.*—All members of Woman's Societies of Christian Service in the local churches of a district shall be considered members of the district society.

*Article 4. District Officers.*—The officers of the district society shall be a president, a secretary of promotion, a recording secretary, and such other officers as will best develop and promote the interests of the Woman's Society of Christian Service of the district. The district president, the secretary of promotion, and such other district officers as the conference society may determine shall be members of the conference executive committee.<sup>1</sup>

*Article 5. Meetings.*—There shall be an annual meeting of the district society, when reports shall be received from the societies in the district, officers elected, necessary business transacted, pledges made by the societies, and a program of inspiration and information given along the lines of work of the Woman's Society of Christian Service.

*Article 6. Amendments.*—Proposed amendments to this constitution shall be sent to the recording secretary of the Woman's Division of Christian Service at least forty days before the last annual meeting of the division in the quadrennium.

## Constitution of the Woman's Society of Christian Service in the Local Church

¶ 281. In every local church there shall be a **Woman's Society of Christian Service**. The following is the authorized constitution for such a society.

¶ 282. *Article 1. Name.*—There shall be a Woman's Society of Christian Service in the local church, auxiliary to the Conference Woman's Society of Christian Service. A **Wesleyan Service Guild**, auxiliary to the Woman's Society of Christian Service, composed of employed women, may also be organized in a local church.

*Article 2. Purpose.*—The purpose of the Woman's Society of Christian Service shall be to unite all the women of the church in Christian living and service; to help develop and support Christian work among women and children around the world; to develop the spiritual life; to study the needs of the world; to take part in such service activities as will strengthen the local church and improve civic, community, and world conditions. To this end this organization shall seek to enlist women, young people, and children in this Christian fellowship, and to secure funds for the activities in the local church and the support of the work undertaken at home and abroad for the establishment of a world Christian community.

*Article 3. Membership.*—A woman may become a member of this society by giving prayer, service, and an annual contribution of money to the total budget through membership offerings, or dues, pledges, or gifts. She shall contribute to, educate for, and promote the total program of the women of Methodism.

*Article 4. Funds.*—1. All funds from whatsoever source secured by this society belong to this organization and shall be disbursed only in accordance with its constitution and by its order.

\*2. The total budget to be secured and administered by a Woman's Society of Christian Service in the local church shall include pledges to missions to be directed through the regular channels of finance of the society and also funds for local church and community activities.

3. All undesignated funds channeled to the Woman's Division of Christian Service shall be divided in the office of the treasurer of the division on a basis to be determined by the division. There shall be no division of such funds by the local society.

<sup>1</sup> At the Sixteenth Annual Meeting, the Woman's Division of Christian Service adopted a change in policy affecting the membership of the conference executive committee. According to this recommendation the president is the only district officer with vote on that committee.

\* See by-laws of the Wesleyan Service Guild Unit in the Local Church, Art. VII, Section 2, second paragraph, which reads: "The pledge of the Wesleyan Service Guild for missions shall be determined by the Guild and added to the pledge of the local Woman's Society of Christian Service but designated as Guild funds."



4. Funds for local-church and community activities shall be secured and administered by the Woman's Society of Christian Service in the local church.

5. Each society in the local church shall make an annual pledge to the total budget adopted by the conference society.

6. Each society in the local church shall include in its budget a definite amount for a cultivation fund.

*Article 5. Officers and Elections.*—The officers of the society shall be a president, one or more vice-presidents, a recording secretary, a treasurer, and secretaries of promotion of missionary education and service, of Christian social relations, of student work, of youth work, of children's work, of spiritual life, of literature and publications, of supply work, of the status of women, a chairman of local-church activities, and such other officers and chairmen in charge of lines of work as may be required. These officers shall be elected at the annual meeting of the society. The pastor shall be a member of the executive committee, *ex officio*. Where a simpler form of organization is necessary in a small church, there shall be five officers or more, as determined by the local society. These officers shall share the responsibility for promoting the work of the full quota of officers as listed in this paragraph.

*Article 6. Meetings.*—The society shall hold one or more meetings during a month for the transaction of its business and for the study of the work.

*Article 7. Amendments.*—Proposed amendments to this constitution may be sent to the recording secretary of the Woman's Division of Christian Service at least forty days before the last annual meeting of the division in the quadrennium. Proposed amendments may also be sent directly to the General Conference.

## Bylaws of the Woman's Division of Christian Service of the Board of Missions of The Methodist Church

### ARTICLE I.—MEETINGS OF THE DIVISION

*Section 1.* The annual meeting of the division shall be held on a date to be designated by the division or by the executive committee of the division and in connection with the annual meeting of the Board of Missions.

The program of the annual meeting shall be prepared by the president, the vice-president, and the recording secretary in consultation with the chairmen of the three departments and the chairman of the Section of Education and Cultivation.

*Section 2.* Special meetings of the division may be called by the executive committee of the division or by the president in consultation with the administrative committee of the executive committee on ten days' notice.

*Section 3.* The following order of business is suggested for the annual meeting:

1. Devotional service
2. Calling of the roll
3. Appointment or election of special committees
4. Election of annual meeting committees for the board
5. Report of the president
6. Report of the vice-president
7. Report of the treasurer
8. Report of the chairmen and executive secretaries of departments
9. Report of the chairman and secretaries of the Section of Education and Cultivation
10. Report of standing committees:
  - Executive Committee
  - Committee on Spiritual Life
  - Committee on Literature and Publications
  - Committee on Finance and Estimates
  - Committee on Permanent Funds and Investments
  - Committee on Missionary Personnel

Committee on Library Service  
 Committee on Status of Women  
 Committee on Supply Work  
 Committee on Constitution and Bylaws  
 Committee on Nominations  
 Committee on the World Federation of Methodist Women  
 Committee on Policy  
 Committee on Pensions  
 Committee on Salaries  
 Committee of the Wesleyan Service Guild

11. Report of special committees
12. Unfinished business
13. New business
14. Approval of minutes
15. Adjournment

*Section 4.* The Quadrennial Organizational Meeting, using the order of business suggested in Section 3, shall include the nomination of officers, members-at-large of the board, executive committee members, and other committee members of the board, to be elected by the board; the election of other officers of the division; the organization of the departments; the organization of the Section of Education and Cultivation; and the election and organization of standing committees.

*Section 5.* The majority of the members of the division or of any group of the division shall constitute a quorum for the group concerned.

*Section 6.* The staff of the division shall have the privileges of the floor for discussion.

#### ARTICLE II.—OFFICERS AND THEIR DUTIES

*Section 1.* There shall be the following four general officers of the division: a president, a vice-president, a recording secretary, and a treasurer.

*Section 2.* There shall be a president of the division who will be nominated by the division to the board as one of the vice-presidents of the board. The president of the division shall be the president of the Assembly.

She shall preside at all meetings of the division, of its executive committee and of the administrative committee of the executive committee, and be an *ex officio* member of all committees of the division. She shall be a member of the executive committee of the board and of the Joint Section of Education and Cultivation.

She shall sign with the recording secretary all documents relating to the transfer of real estate and all other legal papers not otherwise provided for and make affidavit or acknowledgment that may be required or necessary thereto. With the responsible officer, she shall sign all official documents, including notes.

She shall provide for the presentation of recommendations by the division to the board and shall authorize the transmission of actions of the division to the persons or groups concerned, unless otherwise ordered. She shall represent the division in organizations or related meetings to which representation is not otherwise provided.

*Section 3.* There shall be a vice-president of the division who shall be elected by the division at the quadrennial meeting. She shall actively aid in advancing the work of the division. In the absence of the president, she shall preside at the meetings of the division or of its executive committee.

Should the office of president become vacant, the vice-president shall assume the duties of the office for the remainder of the year, or until the successor to the president shall have been elected. She shall be vice-president of the Assembly. She shall have responsibilities for promoting the use of the monthly program materials and the coordination of plans for program building. She shall be a member of the enlarged staff of the section.

She shall be chairman of the standing Committee on the World Federation of Methodist Women and direct the work of presenting information on the World Federation of Methodist Women.

She shall receive reports from vice-presidents of the Jurisdiction Woman's Societies of Christian Service, in accordance with the pattern of the Woman's Division of Christian Service.

*Section 4.* There shall be three additional vice-presidents by virtue of their office as chairmen of the departments of the division. In the absence of the president and the vice-president, one of these vice-presidents shall assume the duties of the presiding officer.

*Section 5.* There shall be a recording secretary of the Woman's Division, elected by the division at its quadrennial meeting. She shall give notice of all meetings of the division and of its executive committee, keep a permanent record of all proceedings, see that each member of the division receives a copy of the minutes of the annual meeting and of the executive committee meetings, present all recommendations of the executive committee to the division, notify members of committees of their appointments, and sign documents, with other responsible officer or officers, as authorized. She shall be chairman of the Committee on Annual Report. She shall be secretary of the Assembly.

*Section 6.* There shall be a treasurer of the division, nominated by the division and elected by the board at the quadrennial meeting. She shall hold the funds of the division subject to authenticated drafts, and shall perform such other duties as usually pertain to the office of the treasurer. She shall also be charged with the responsibility of receiving and holding all permanent funds, endowments, special funds, and securities of the division according to the regulations of the division and the board, and shall properly disburse the returns therefrom. She shall be a member of the Committee on Permanent Funds and Investments. In consultation with the committee she shall invest the funds entrusted to her care. She shall keep the funds for each department separate. She shall be a member of the standing Committee on Financial Promotion of the section and a member without vote of the Committee on Policy of the division. She shall have such *ex officio* relationships to the various parts and committees of the division as indicated in bylaws related to them. She shall be responsible for providing information for the Council on World Service and Finance as required by action of the General Conference. She shall make regular reports to the division and its executive committee.

*Section 7.* (1) There shall be an assistant treasurer for the funds of the Department of Work in Foreign Fields, nominated by the division and elected annually by the board. She shall disburse the funds for this department with the supervision of the treasurer, according to the appropriations of the Woman's Division.

(2) There shall be an assistant treasurer for the funds of the Department of Work in Home Fields, nominated by the division and elected annually by the board. She shall disburse the funds for the department with the supervision of the treasurer, according to the appropriations of the Woman's Division.

(3) There shall be an assistant treasurer with general duties, nominated by the division and elected annually by the board.

*Section 8.* There shall be a disbursing officer of the division, nominated by the division and elected annually by the board. She shall countersign all checks of the Woman's Division; she shall be vested with the responsibility of noting that all withdrawals are supported by proper documentary evidence and approvals thereon.

*Section 9.* There shall be one or more executive secretaries of the Department of Work in Foreign Fields, nominated by the division and elected by the board at the quadrennial meeting. They shall administer the work in foreign fields. Assignment of fields is by vote of the division.

The executive secretaries of the Department of Work in Foreign Fields shall supervise and administer the work in the special areas assigned to them in accordance with the plans and policies of the Woman's Division of Christian Service and the Board of Missions. They shall be the official correspondents of the Woman's Division with the missionary agencies, committees, and workers on these fields. They shall study the needs of their respective fields and, through conferences with missionaries and nationals, they shall seek to secure a firsthand knowledge of the work. They shall represent to the department the needs and opportunities in their fields. They shall receive askings from the field committees and shall present them annually to the standing Committee on Finance and Estimates of the division. They shall cooperate with the bishops in charge of the fields, with the other secretaries of the department, and with the Division of World Missions, and shall seek to work out a unified policy of missionary administration on the fields. They shall represent the division on committees of



the Division of Foreign Missions of the National Council of the Churches of Christ in the U.S.A.

The executive secretaries of the Department of Work in Foreign Fields shall make regular reports to the division and its executive committee.

There shall be associate and/or assistant secretaries as the needs of the work require. They shall be nominated by the division for election by the board.

*Section 10.* There shall be one or more executive secretaries of the Department of Work in Home Fields, nominated by the division and elected by the board at the quadrennial meeting. They shall administer the work in home fields. Assignment of responsibilities is by vote of the division. There shall be associate and/or assistant secretaries as the needs of the work may require. They shall be nominated by the division for election annually by the board.

(1) The executive secretaries of the Department of Work in Home Fields shall supervise and administer the work in home fields as assigned to them in accordance with the plans and policies of the Woman's Division of Christian Service and the Board of Missions. They shall be the official correspondents of the Woman's Division with the agencies, committees, and workers in these fields. They shall study the needs of their respective fields and seek to have firsthand knowledge of the work. They shall present to the department the needs and opportunities in these fields. They shall receive askings from the fields and shall present them annually to the standing Committee on Finance and Estimates of the division. They shall conduct survey and research studies, promote conferences and institutes for workers and local board members. They shall cooperate with the staff of the Division of National Missions and other boards and agencies of the church carrying on similar work. They shall represent the division on committees of the National Council of the Churches of Christ in the U.S.A. to which they have been assigned. The executive secretaries of the Department of Work in Home Fields shall make regular reports to the executive committee and the annual meeting of the division.

(2) The executive secretary of the Commission on Deaconess Work shall perform the duties assigned to her by the Department of Work in Home Fields and the Commission on Deaconess Work. She shall keep the records of the commission and the official records of all deaconesses. She shall act to complete the transfers of deaconesses in the field and the licensing of deaconesses through the annual conference deaconess boards.

She shall make recommendations to the Department of Work in Home Fields concerning the following matters: those eligible for the privilege of the sabbatical year; those requesting leave of absence; those entitled to retirement with pension, and the amounts necessary for study and pension.

*Section 11.* There shall be an executive secretary for the Department of Christian Social Relations, nominated by the Division and elected by the board at the quadrennial meeting. There shall be one or more associate secretaries nominated by the Woman's Division for election annually by the board.

They shall promote the work of the Department of Christian Social Relations through jurisdiction, conference, district, and local societies in line with the purpose as defined in the Constitution of the Woman's Division. They shall cooperate with the Woman's Section of the Joint Section of Education and Cultivation in the promotion of those phases of the program of the Woman's Division for which there is joint responsibility.

The executive secretary shall receive reports of work done in the jurisdictions and conferences and make reports to the executive committee and annual meetings of the division.

*Section 12.* There shall be an executive secretary of the Section of Education and Cultivation who shall be recommended by the Woman's Division of Christian Service to the Joint Section of Education and Cultivation for election by the board at the quadrennial meeting as one of the two general secretaries of the Joint Section of Education and Cultivation. She shall be responsible for the work of organization and promotion in the Woman's Division. She shall have general administrative responsibility for the work of the Woman's Section. She shall cooperate with the three departments of the division in the promotion of their work. In cooperation with the secretaries of the Woman's Section of the Joint Section of Education and Cultivation, she shall coordinate and further all phases of organization and promotion within the section.



She shall be responsible for coordinating plans for officers' training and for the creation of plans and methods for the cultivation of the Woman's Society of Christian Service and for the extension of the organization throughout the church in the United States.

She shall encourage the members of the Woman's Society to accept their responsibility to the total program of the local church. She shall be responsible for promoting fellowship activities.

She shall recommend to the division through the regular channels such field workers as the needs demand.

She shall be a member *ex officio* of the Committee on Literature and Publications and shall cooperate with the editor or editors responsible for the creation of program and cultivation materials. She shall be a member of the standing Committee on Status of Women and a member *ex officio* of the standing Committee on Finance and Estimates of the division, of the Committee on Organization and Promotion and the Committee on Financial Promotion in the section, and of the standing Committee of the Wesleyan Service Guild.

She shall receive the reports of work done in jurisdictions and conferences and make regular reports to the annual and executive committee meetings of the division.

*Section 13.* There shall be a secretary of missionary education of the Section of Education and Cultivation who shall be recommended by the Woman's Division of Christian Service to the Joint Section of Education and Cultivation for election by the board at the quadrennial meeting as secretary of missionary education of the Woman's Section of the Joint Section of Education and Cultivation. She shall collocate and publicize available missionary information and materials and present plans and methods for use by the constituency and develop interest in the support of the missionary work of the Woman's Division. She shall promote plans for missionary education through schools of missions, institutes, seminars, and special conferences. In cooperation with the three departments of the Woman's Division, the secretaries of the Section of Education and Cultivation, and of the Joint Section of Education and Cultivation, she shall direct and promote through the channels of the jurisdiction, conference, district, and local societies, the study plans and study courses approved by the Woman's Division for the Woman's Society of Christian Service. She shall cooperate with other agencies of the church and interdenominational groups engaged in missionary education. She shall be a member *ex officio* of the Committee on Literature and Publications and shall cooperate with the editor or editors responsible for the creation of program and cultivation materials having to do with missionary education. She shall receive reports of work done in jurisdictions and conferences and make regular reports to the annual and executive committee meetings of the division.

*Section 14.* There shall be a secretary of the Wesleyan Service Guild. She shall be elected by the board through the regular channel of nominations. Consideration will be given to recommendations from the standing Committee of the Guild. She shall promote the organization of the Wesleyan Service Guild, through the standing Committee of the guild and through jurisdiction, conference, and district committees of which the Guild, secretaries are chairmen. As a member *ex officio* of the Committee on Literature and Publications of the Woman's Division, she shall cooperate in such adaptation of materials as seem desirable. She shall represent the Woman's Division in organizations and movements touching the interests of employed women. She shall keep before the division the needs and interests of employed women in their relationship to the ongoing program of the Christian church. She shall be a member of the standing Committee on the World Federation of Methodist Women, of the standing Committee on Status of Women, of the standing Committee of the Wesleyan Service Guild, of the standing Committee of the Department of Christian Social Relations, and of the enlarged staff of the section, and an *ex officio* member of the standing Committees on Missionary Personnel and Finance and Estimates of the division. She shall make regular reports to the annual and executive committee meetings of the division.

*Section 15.* There shall be the following associate secretaries in the Section of Education and Cultivation: a secretary of field cultivation, a secretary of student work, a secretary of youth work, a secretary of children's work, and a secretary of audio-visual education; and such field workers as the needs of the work demand. These associate secretaries and the field workers shall be recommended by the Woman's Division to the Joint Section of Education and Cultivation through the Woman's

Section of the Joint Section of Education and Cultivation for election annually by the board.

*Section 16.* The secretary of field cultivation shall consult with the executive secretaries of the Departments of Work in Foreign and Home Fields as to missionaries and deaconesses who will itinerate. She shall establish a speakers' bureau, planning the itineraries of the field workers, the missionaries, deaconesses, and other speakers in consultation with the secretaries of the Woman's Section and the jurisdiction secretaries of promotion and in cooperation with the General Section of the Joint Section of Education and Cultivation. She shall seek in every way to make such itineraries most effective by conferring with speakers as to the best techniques of presenting the work and by helping conference officers to conserve the values of these itineraries. She shall study the conferences and in cooperation with the executive secretary of the Woman's Section of the Joint Section of Education and Cultivation and the jurisdiction and conference secretaries of promotion plan for efficient cultivation. She shall take such speaking engagements as possible in the time available.

*Section 17.* The secretary of student work shall promote the plans and programs for the student work of the Woman's Division through the Woman's Section of the Joint Section of Education and Cultivation. She shall work cooperatively with the secretary of student work in the General Section of the Joint Section of Education and Cultivation. She shall represent the work of these divisions in the Methodist Student Movement.

She shall represent the Woman's Division in committees correlating student work and in such other committees, conferences, and meetings as concern student work in relation to the Board of Missions. She shall work with the staff of the Department of Student Work of the Board of Education in planning approaches to the campus and in arranging campus itineraries for missionaries and other speakers. She shall be a member *ex officio* of the standing Committee on Missionary Personnel of the Woman's Division. She shall cooperate with this committee in finding candidates. She shall be a member of the subcommittee on missionary education in schools, colleges, and theological seminaries, of the Interboard Committee on Missionary Education, and of the National Conference of Methodist Youth.

She shall work also with the jurisdiction and conference secretaries of student work, and shall perform such other duties as the Woman's Division may define.

She shall receive reports of student work done in jurisdictions and conferences and make regular reports to the annual and executive committee meetings of the division.

*Section 18.* The secretary of youth work shall promote the accepted plan of missionary education of youth through jurisdiction and conference secretaries of youth work. She shall be responsible for the preparation of plans and programs for the World Friendship Groups of Girls meeting regularly to study the work of the Woman's Division of Christian Service. She shall perform such other duties as the division may define. She shall represent the Woman's Division in a subcommittee on youth work of the Interboard Committee on Missionary Education and in other meetings where youth interests are concerned. She shall be an *ex officio* member of the standing Committee on Missionary Personnel of the division and of the National Conference of Methodist Youth.

She shall receive reports of work done in jurisdictions and conferences and make regular reports to the annual and executive committee meetings of the division.

*Section 19.* The secretary of children's work shall be responsible for carrying out the plans for missionary education of children of preschool, primary, and junior age groups, as authorized by the Board of Missions. She shall promote missionary education of children through jurisdiction and conference secretaries of children's work according to the accepted plan. She shall perform such other duties as may be defined. She shall represent the children's work of the Board of Missions in the subcommittee on children's work of the Interboard Committee on Missionary Education, and in other committees concerned with the missionary education of children. She shall be a member of the standing Committee on the World Federation of Methodist Women.

She shall receive reports of work done in jurisdictions and conferences and make regular reports to the annual and executive committee meetings of the division.

*Section 20.* The secretary of audio-visual education shall promote the work of the Woman's Division of Christian Service by producing and distributing audio-visual

materials including motion pictures, filmstrips, and other audio-visual materials to be used in education and cultivation and shall develop a program for the training of Woman's Society leaders and members in the most effective use of such materials. She shall cooperate with the department of visual education in the General Section of the Joint Section of Education and Cultivation and with the Television, Radio, and Film Commission of The Methodist Church. She shall make regular reports to the annual and executive committee meetings of the division.

*Section 21.* There shall be field workers of the Woman's Division of Christian Service, elected by the board, as the needs of the work may demand. All field workers shall itinerate throughout the societies and guilds of the conferences under the guidance of the secretary of field cultivation of the division, the jurisdiction and conference secretaries of promotion, and the division, jurisdiction and conference secretaries of the Wesleyan Service Guild.

The field worker shall seek to organize societies and guilds; she shall help to train leaders; she shall interpret the function and program of the Woman's Society of Christian Service and the Wesleyan Service Guild; and shall promote in all ways possible the work of the division.

Following each conference itinerary, the field worker shall report her activities within the conference to the division secretary of field cultivation, to the jurisdiction and conference secretaries of promotion and to the division, jurisdiction, and conference secretaries of the Wesleyan Service Guild.

The field worker shall submit a statement of expenses involved in each conference itinerary to the executive secretary of the Section of Education and Cultivation.

*Section 22.* When a secretary or secretaries of missionary personnel are to be elected, suggestions shall be offered by the Woman's Division of Christian Service to the Committee on Nominations of the Joint Committee on Missionary Personnel.

*Section 23.* There shall be an editor of THE METHODIST WOMAN, nominated by the division and elected annually by the board. She shall be an editorial secretary of the Woman's Division. She shall have the entire responsibility for editing THE METHODIST WOMAN. As a member *ex officio* she shall work in cooperation with the standing Committee on Literature and Publications. She shall take her proportionate share of responsibility in the production of literature for the division. She shall have full responsibility for the work allocated to her. She shall be a member of the standing Committee on the World Federation of Methodist Women. She shall make regular reports to the annual and executive committee meetings of the division.

*Section 24.* There shall be a woman editor of WORLD OUTLOOK, recommended by the Woman's Division to the Joint Section of Education and Cultivation through the Woman's Section of the Joint Section of Education and Cultivation for election annually by the board. She shall be an editorial secretary of the Joint Section of Education and Cultivation and shall be responsible for editing the woman's share of WORLD OUTLOOK and the woman's share of all other joint publications. As a member *ex officio* she shall work in cooperation with the standing Committee on Literature and Publications. She shall take her proportionate share of responsibility in the production of literature for the Woman's Division. She shall have full responsibility for the work allocated to her. She shall be a member of the standing Committee on the World Federation of Methodist Women. She shall make regular reports to the annual and executive committee meetings of the division.

*Section 25.* There shall be an editor of literature for the Woman's Division nominated by the division and elected annually by the board. She shall be an editorial secretary of the Woman's Division.

The editor of literature, in cooperation with the standing Committee on Literature and Publications, shall be responsible for creating and editing all programs, cultivation materials, and such other literature as may be required to meet the needs of the division and of the jurisdiction, conference, and district societies, and of societies in the local church. She shall be a member of the standing Committee on the World Federation of Methodist Women. She shall make regular reports to the annual and executive committee meetings of the division.

*Section 26.* There shall be an associate editor of literature, nominated by the division and elected annually by the board. She shall be an editorial secretary of the Woman's Division. She shall work in cooperation with the standing Committee on Literature and Publications and take her proportionate share of the responsibility in



the production of literature for the division. She shall have full responsibility for the work allocated to her. She shall be a member of the standing Committee on the World Federation of Methodist Women. She shall make regular reports to the annual and executive committee meetings of the division.

*Section 27.* There shall be such additional editors and associate editors as the work may demand and as approved by the Woman's Division.

*Section 28.* There shall be a publication and business manager, nominated by the division and elected annually by the board. She shall be the business manager for the production, sale, and distribution of *THE METHODIST WOMAN*, and of the literature of the Woman's Division. She shall be responsible for getting copy in correct form to the printers on schedule after due consultation with the responsible editor. She shall work in cooperation with the standing Committee on Literature and Publications. She shall have the responsibility for determining the quantity of and placing the order for literature of other agencies to be handled by Literature Headquarters. She shall make regular reports to the annual and executive committee meetings of the division.

*Section 29.* There shall be a circulation manager and secretary of literature nominated by the division and elected annually by the board. She shall be responsible for the promotion of the sale of all literature authorized by the Woman's Division and by the Woman's Section of the Joint Section of Education and Cultivation for the promotion of the work. She shall keep in touch with the jurisdiction and conference secretaries of literature and publications, direct them in the evaluation and use of all literature, including the program materials of the Woman's Division, and secure from them reports concerning the suitability of the material to meet conference needs. She shall cooperate with the standing Committee on Literature and Publications. She shall make regular reports to the annual and executive committee meetings of the division.

*Section 30.* There shall be an Editorial Board, composed of the editors, the publication and business manager, and the circulation manager. Immediately following the annual meeting of the Woman's Division, this board shall meet and organize, electing its own chairman and secretary, and upon request of the responsible editor shall arrange among its members for any allocation of the work necessary. Details of publications shall be cleared through this board. The board shall make regular reports to the annual and executive committee meetings of the division.

*Section 31.* There shall be a meeting at regular intervals of the Woman's Division staff for the purpose of correlating the entire work of the Woman's Division and keeping each member informed concerning the total work of the Woman's Division. The staff shall elect its own chairman. The chairman shall be elected on the basis of rotation among the various staff groups, namely, the Department of Work in Foreign Fields, the Department of Work in Home Fields, the Department of Christian Social Relations, the Woman's Section of the Joint Section of Education and Cultivation, the Editorial Board, the treasurers, and the secretaries of missionary personnel. The staff shall elect quadrennially two of its members, other than the treasurer, to serve as nonvoting members of the standing Committee on Policy of the division.

#### ARTICLE III.—PUBLICATIONS

*Section 1.* The Woman's Division of Christian Service shall assume its proportionate share in editing and promoting the church-wide missionary magazine *WORLD OUTLOOK* and such other literature as may be needed for joint circulation.

*Section 2.* There shall be a magazine entitled *THE METHODIST WOMAN* which shall be edited and published by the Woman's Division of Christian Service. This magazine shall represent and promote the policies, program, and work of the Woman's Division.

#### ARTICLE IV.—ELECTIONS

*Section 1.* The president, the vice-president, the recording secretary, and the chairmen of the three departments, who shall be vice-presidents of the division, shall be nominated and elected by ballot at the quadrennial meeting. If the nominating ballot is a two-thirds ballot, it shall become the elective ballot.

These officers shall be eligible for re-election to the same office for one additional term.



*Section 2.* At the quadrennial meeting each member of the division shall register a first and second choice for membership in a department. The president, vice-president, recording secretary, and chairmen of the three departments shall constitute a committee to arrange these choices into the membership of the departments. In each department there shall be at least one representative from each jurisdiction.

*Section 3.* At the opening session of the quadrennial meeting there shall be elected by the division, from its membership, a *Special Committee on Nominations*.

This committee shall be composed of twelve women, two from each jurisdiction, and one bishop, appointed by the bishops of the division.

This committee shall present to the division the nominations for election by the board of a treasurer or treasurers and assistant treasurers, a disbursing officer, the executive secretaries and other secretaries, the editors, the publication and business manager, the circulation manager and secretary of literature, the field workers, the assistants to executive secretaries and other secretaries, nine members of the division to serve on the executive committee of the board, twelve members-at-large of the board, six of whom shall be the presidents of the jurisdiction Woman's Society of Christian Service. This committee shall nominate for election by the division eight women for membership on the Joint Section of Education and Cultivation.

*Section 4.* At the quadrennial meeting, the standing Committee on Nominations of the division, composed of the vice-president and two members appointed by each department and by the Section of Education and Cultivation, shall present for nomination and election by the division, the chairmen and members of the standing committees of the division; and from the membership of the Section of Education and Cultivation, a chairman of the Section of Education and Cultivation in the Woman's Division; one member of the Woman's Division and one member of the staff for representation on the Commission on Promotion and Cultivation; six women of the division for membership on the standing Committee of the Wesleyan Service Guild and three women for membership on the Commission on Deaconess Work.

At the quadrennial meeting of the division, the standing Committee on Nominations shall recommend to the division for nomination to the board the representatives of the division on the Interboard Committee on Missionary Education.

At the quadrennial meeting of the division and thereafter at each annual meeting the standing Committee on Nominations of the division shall recommend to the division, for nomination to the board, representatives of the division on the following committees of the board:

1. Committee on Bylaws
2. Committee on Finance
3. Committee on Pensions
4. Joint Committee on Missionary Personnel
5. Committee on Salaries
6. Committee on Minutes and Records

At each annual meeting of the division, except the quadrennial meeting, the standing Committee on Nominations shall recommend to the division for presentation to the Joint Section of Education and Cultivation for election by the board, nominations for the woman editor of *WORLD OUTLOOK*, a secretary of the Wesleyan Service Guild and the associate secretaries in the Woman's Section of the Joint Section of Education and Cultivation (viz., a secretary of field cultivation, a secretary of student work, a secretary of youth work, a secretary of children's work, and a secretary of audio-visual education), the field workers, and the assistants to the executive secretary and the secretary of missionary education of the section.

At each annual meeting of the division, except the quadrennial meeting, the standing Committee on Nominations of the division shall recommend to the Woman's Division nominations for election by the board of assistant treasurers, the disbursing officer, associate and assistant secretaries, the editors, the publication and business manager, and the circulation manager and secretary of literature.

At the quadrennial meeting and thereafter at each succeeding annual meeting of the division, the standing Committee on Nominations shall present for election by the division nominations for the members representing the Woman's Division on the Interdivision Committees on Work in Foreign Fields and Work in Home Fields.

*Section 5.* At each annual meeting of the division, the president, the vice-president, and the recording secretary shall appoint the members of the division to serve on the following committees of the board during the period of the meeting:

1. Committee on Appropriations for All Purposes
2. Committee on General Reference
3. Committee on Treasurers' Reports
4. Committee on Resolutions, two members

*Section 6.* Those officers, chairmen of committees, or members of committees elected at the quadrennial meeting, unless it is stated otherwise in the bylaws of the division, shall hold office for the quadrennium or until their successors are elected. If a vacancy should occur by death, resignation, or otherwise, it may be filled at any regular meeting of the division.

*Section 7.* Those officers, chairmen of committees, or members of committees, elected annually, shall hold office for one year or until their successors are elected. If a vacancy should occur by death, resignation, or otherwise, it may be filled at any regular meeting of the executive committee of the division.

*Section 8.* All officers and chairmen of committees shall be elected from the membership of the division.

*Section 9.* For an elected officer, who is on the payroll and shall have reached the age of retirement fixed by the pension plan of the Woman's Division, between an annual meeting and the following June 1, the date of retirement shall be June 1. If the age of retirement is reached between June 1 and the following annual meeting, the date of retirement shall be at the close of the annual meeting.

#### ARTICLE V.—FINANCES

*Section 1.* The work of the Woman's Division shall be supported by the monies derived from annual pledges or dues, special memberships, devises, bequests, annuities, special offerings, gifts, and monies raised for special projects or collected in meetings held in the interest of the work of the division.

*Section 2.* All funds from whatsoever source secured under the auspices of the Woman's Society of Christian Service, as auxiliary to the Woman's Division of Christian Service, belong to the division and shall be disbursed in accordance with its constitution and bylaws.

Unless otherwise ordered by the division, all monies secured by all organizations of the division, except those for use in a local society for local church and community activities, and the cultivation funds for jurisdiction, conference, district, and societies in the local church, shall be sent to the conference treasurer and forwarded quarterly or monthly by her to the treasurer of the division. The monies, which must be sent to the district and/or conference treasurer for forwarding to the division, include bequests and devises to local societies from decedent estates which are designated in whole or in part by the donor for home and/or foreign missions.

*Section 3.* Funds held by any of the conference or district treasurers shall be deposited in a banking institution in the name of the Woman's Society of Christian Service, as auxiliary to the Woman's Division of Christian Service.

*Section 4.* The fiscal and appropriation year of the Woman's Division shall be June 1 to May 31. The fiscal year of the conference Woman's Society of Christian Service shall be June 1 to May 31.

*Section 5.* The division shall present its appropriations for approval by the board at the annual meeting. These appropriations shall not exceed the income for such purposes of the preceding fiscal year of the division.

*Section 6.* Appropriations for the Joint Section of Education and Cultivation shall be made by the Woman's Division and transmitted to the Joint Section of Education and Cultivation through the executive secretary of the Woman's Section of the Joint Section of Education and Cultivation.

Appropriations made to the Joint Section of Education and Cultivation shall be adequate to cover the part of the total task that definitely belongs to the Woman's Division and to include an equitable proportion of the expense of all joint literature and other joint cultivation enterprises.

*Section 7.* The division shall appropriate annually a Contingent Fund of not less than two per cent nor more than four per cent of the total appropriations made by the division, to be allocated proportionately to the three departments, to the Woman's Section of the Joint Section of Education and Cultivation, and for General Administration.

*Section 8.* Undirected income for appropriations shall be divided in the office of the treasurer of the Woman's Division on a basis to be agreed upon by the division.

*Section 9.* Provision for missionary projects shall be made within appropriations, the money to be sent to the treasurer of the Woman's Division by the local society through the regular channels. Missionary projects are limited to: (a) missionary and deaconess support; (b) those projects designated each year as Study Book Projects for the approved studies.

*Section 10.* All annuities shall be invested during the life of the annuitant.

*Section 11.* Undesignated gifts, bequests, and lapsed annuities given to the division shall be divided equally between the Departments of Work in Home and Foreign Fields. These funds shall be held by the treasurer of the division with the restricted funds as Home and Foreign Work credits to be voted out by the department concerned.

Designated gifts, bequests, and lapsed annuities for any department of the division, above the amount included in the basis of appropriation for the year 1941, shall become a part of the credits of the department designated and held with restricted funds subject to withdrawal upon vote of the department concerned.

*Section 12.* The title to all real estate for use by institutions entirely supported by a conference or receiving support from a conference or its societies in local churches, shall be vested either in the Woman's Division of Christian Service, or in the conference Woman's Society of Christian Service, provided it is incorporated.

NOTE.—This applies to future conference incorporations. Existing conference corporations, holding institutions or properties which receive support from the former merging organizations, either locally or nationally, shall come into this relationship by voluntary action on a recommendation of the conference society and approval of the Woman's Division of Christian Service.

The title to all property, real and personal, specifically designated by the donor for the work of the Woman's Division of Christian Service within a conference, may be held by, and be vested in, the conference, provided it is incorporated; otherwise it must be held by the Woman's Division of Christian Service for the benefit of the conference. All property which is not specifically designated by the donor for work within a conference but which is transferred or paid to the conference through gift, bequest, or devise, shall be transferred or paid by the conference treasurer to the treasurer of the Woman's Division of Christian Service and credit on receipts given to the conference for the principal of the gift.

*Section 13.* The division shall authorize the creation of a revolving fund of \$250,000 as a minimum.

The procedure for use of the Revolving Fund shall be as follows: The treasurer shall be authorized to use the Revolving Fund for current operations as emergencies may arise. The Revolving Fund shall be balanced and the total amount shall be on hand at the end of each fiscal year. In the event of the liquidation of the Revolving Fund, the monies contributed at its inception shall be directed to the retirement and relief funds held for the payment of obligations to missionaries and deaconesses of the uniting boards and societies in proportion to the amounts contributed by uniting boards and societies.

*Section 14.* There shall be Life Memberships, Honorary Life Memberships, and Honorary Life Patrons for the purpose of developing interest and increasing the finances of the division.

Life Memberships for adults shall be \$25; Honorary Life Memberships shall be \$100; Honorary Life Patrons, \$300. Honorary Youth Memberships shall be \$15; Honorary Junior Memberships, \$10; Honorary Baby Memberships, \$5.

Recognition of these special memberships shall be given by suitable pins or certificates.

*Section 15.* Memorial Memberships of \$50 shall be one of the methods of developing interest and increasing finances for the division, the total from these Memorial Memberships to be used for missionary and deaconess retirement.



*Section 16.* The Woman's Division of Christian Service shall observe an annual Week of Prayer and Self-Denial. The offering received during this period shall be divided equally between the Departments of Work in Home and Foreign Fields, and shall be used for missionary projects in addition to the funds received through the appropriations, as designated by the Woman's Division.

NOTE.—Thank offerings, Christmas offerings, and Lenten offerings may be used as methods for securing the total budget (missionary funds and local funds) of the Woman's Society of Christian Service in each local church.

*Section 17.* For use in the promotion of the work of the division there may be cultivation funds in the division and its auxiliary societies, including the Wesleyan Service Guild, in the jurisdiction, conference, district, and the local church.

One fourth of one cent per adult member of a conference society shall be sent by the conference to the division for the division cultivation fund. This fund shall be used to defray the expenses of board members annually to a meeting of their jurisdiction Woman's Society of Christian Service and to one executive committee meeting of their conference society.

This fund shall be held as one for the Woman's Society of Christian Service and the Wesleyan Service Guild, the record of receipts from each group to be kept separate on the treasurer's books on jurisdiction, conference, and district levels.

*Section 18.* There shall be a contributory pension plan in the Woman's Division of Christian Service. This plan shall be compulsory for all missionaries and deaconesses of the Woman's Division who were commissioned on or after July 25, 1940, or whose salary began on or after April, 1940.

The pension plans which prevailed in the three constituencies shall apply to missionaries and deaconesses who were commissioned prior to July 25, 1940.

*Section 19.* Cash secured for Supply Work shall be sent through the regular channels—that is, from the treasurer of the society in the local church to the district or conference treasurer and then to the treasurer of the division. When cash is designated for certain work, the treasurer of the division shall forward the same direct to the project designated; if designated only for a department, the money shall be disbursed according to the recommendations of the department concerned. All such funds shall be over and above the pledge of any society in the local church, district, or conference.

*Section 20.* All monies secured by all units of the Wesleyan Service Guild except those for use in the local unit for local church and community activities and cultivation funds shall be sent through the treasurer of the Woman's Society of Christian Service in the local church to the district or conference treasurer of the Woman's Society of Christian Service and then to the treasurer of the division as Wesleyan Service Guild funds.

*Section 21.* Fifty per cent of the receipts of the Methodist Youth Fund shall be contributed to the Woman's Division of Christian Service.

The Annual Conference treasurer shall send monthly one half of the receipts for that month to the treasurer of the Conference Woman's Society of Christian Service for transmission by her to the treasurer of the Woman's Division of Christian Service. The fifty per cent administered by the Woman's Division shall be clearly marked "Methodist Youth Fund" by each person handling the funds.

The contributions from the Methodist Youth Fund shall be over and above the pledges of the adult societies and shall be credited under conference income for appropriations.

*Section 22.* Fifty per cent of the offerings of children received in additional sessions shall be contributed to the Woman's Division of Christian Service.

The Annual Conference treasurer shall send monthly one half of the receipts of the Children's Service Fund for that month to the treasurer of the Conference Woman's Society of Christian Service for transmission by her to the treasurer of the Woman's Division of Christian Service. The fifty per cent administered by the Woman's Division shall be clearly designated as the "Children's Service Fund" by each person handling the funds.

The offerings received from children in additional sessions shall be over and above the pledges of the adult societies and shall be credited under conference income for appropriations.



## ARTICLE VI.—SECTION OF EDUCATION AND CULTIVATION

*Section 1.* There shall be a Section of Education and Cultivation composed of the members of the Woman's Division of Christian Service who are members of the Joint Section of Education and Cultivation, the executive secretary, the assistant to the executive secretary, the secretary of missionary education, the assistant to the secretary of missionary education, the secretary of the Wesleyan Service Guild, the associate secretaries of the Woman's Section of the Joint Section of Education and Cultivation, two secretaries of missionary personnel, the editors, the publication and business manager, and the circulation manager and secretary of literature. The president of the Woman's Division of Christian Service, the vice-president of the division, the treasurer of the division, the chairmen of the standing committees on spiritual life, literature and publications, status of women, supply work, and missionary personnel, three executive secretaries of the Department of Work in Foreign Fields, three executive secretaries of the Department of Work in Home Fields, the executive secretary and two associate secretaries of the Department of Christian Social Relations shall be members *ex officio*. The presidents of jurisdiction societies when present shall be coopted as members of the section. Interboard secretaries related to the Woman's Division, when present, shall be coopted.

Those members of the section who are members of the executive committee of the Woman's Division shall constitute an executive committee of the section. The members of the staff who are members of the section and the *ex officio* members shall have the same relationship to the executive committee.

*Section 2.* The section or its executive committee, which is the section ad interim, shall meet in connection with the meetings of the Woman's Division. The agenda for the meetings shall be prepared by the chairman and the recording secretary in consultation with the executive secretary.

*Section 3.* It shall be the duty of the section to supervise and be responsible to the Woman's Division for the work assigned to it by the division. It shall counsel and aid the secretaries of the section in their duties, and shall take all necessary measures to put into effect the actions of the Woman's Division.

The section shall study the education, cultivation, and organization policies of the Woman's Division and shall formulate and present plans to the division for the coordination and promotion of these policies through the Woman's Section of the Joint Section of Education and Cultivation.

The section shall make recommendation to the Committee on Nominations of the division in case of a vacancy among the elected staff of the section.

*Section 4.* The section shall consider the annual budget of the Woman's Section of the Joint Section of Education and Cultivation submitted by the executive secretary and make recommendations to the Committee on Finance and Estimates of the Woman's Division.

*Section 5.* The section may provide such committees as it finds necessary.

*Section 6.* The section shall receive reports from the secretaries and committees, and shall present reports to the Woman's Division and its executive committee.

*Section 7.* At the quadrennial meeting the section shall appoint two members of the section to serve on the standing Committee on Nominations of the division.

*Section 8.* The chairman shall preside at all meetings of the section and of the executive committee of the section and shall perform the duties usually required of this officer. She shall be a member *ex officio* of all committees of the section. In the absence of the chairman, the section shall choose a chairman *pro tem*.

*Section 9.* There shall be a recording secretary who shall record and file all minutes of the section and of the executive committee of the section.

*Section 10.* There shall be a standing Committee on Organization and Promotion composed of the executive secretary, the assistant to the executive secretary, half the members of the section, the six jurisdiction secretaries of promotion, the secretary of field cultivation, the field workers who have not been assigned to the standing Committee of the Wesleyan Service Guild, and the secretary of promotion of the standing Committee of the Wesleyan Service Guild. The editor responsible for the literature of this committee shall be a member *ex officio*. This committee shall meet annually.

*Section 11.* There shall be a standing Committee on Missionary Education composed of the secretary of missionary education, the assistant to the secretary of missionary education, half the members of the section and the six jurisdiction secretaries of missionary education, one jurisdiction secretary of missionary service in foreign fields, one jurisdiction secretary of missionary service in home fields, and the chairman of the Committee on Missionary Education of the standing Committee of the Wesleyan Service Guild. The editor responsible for the literature of this committee shall be a member *ex officio*. This committee shall meet annually.

*Section 12.* There shall be a standing Committee on Student Work composed of the secretary of student work, three members of the section, and the six jurisdiction secretaries of student work. The editor responsible for the literature of this committee shall be a member *ex officio*. This committee shall meet annually.

*Section 13.* There shall be a standing Committee on Missionary Education of Youth composed of the secretary of youth work, three members of the section, the six jurisdiction secretaries of youth work, the member of the staff of the Joint Department of Missionary Education having responsibility for youth work, and the staff member of the Youth Department having responsibility for Methodist Youth Fund promotion. The editor responsible for the literature of this committee shall be a member *ex officio*. This committee shall meet annually.

*Section 14.* There shall be a standing Committee on Missionary Education of Children composed of the secretary of children's work, three members of the section, the member of the staff of the Joint Department of Missionary Education having responsibility for children's work and the six jurisdiction secretaries of children's work. The editor responsible for the literature of this committee shall be a member *ex officio*. The committee shall meet annually.

*Section 15.* There shall be a standing Committee on Financial Promotion. This committee shall develop and promote plans in line with policies approved by the Woman's Division for increasing the income of the Woman's Division. This committee shall also give guidance through proper channels to the Committee on Finance of the local society with reference to securing, channeling, and administering funds of the local society.

This committee shall be composed of the treasurer of the Woman's Division of Christian Service, the executive secretary of the Section of Education and Cultivation, the responsible editor, a representative of the Committee on Supply Work, members of the section who are members of the Committee on Finance and Estimates, and others desired by the section. The section shall provide that each department is represented in the committee.

*Section 16.* There shall be an Audio-Visual Advisory Committee to be composed of three members of the section representing each department, a member of the staff of the section, the treasurer of the Woman's Division, and the secretary of audio-visual education. The chairman and executive secretary of the section shall serve as *ex officio* members. The secretary of the field or area of work concerned in a specific production under consideration shall be coopted for the meeting when that production is being discussed.

It shall be the duty of this committee to bring recommendations on participation in cooperative films and filmstrip productions; to survey requests for production within the Woman's Division and assist in the decision on which requests can be granted; and to bring together in this office the production and distribution of all audio-visual materials of the Woman's Division.

*Section 17.* There shall be an enlarged staff in the Section of Education and Cultivation composed of the vice-president of the division, the treasurer of the division, the chairman of the standing Committee on Spiritual Life of the division, the chairman of the section, the staff of the section, the editors, the publication and business manager, the circulation manager and secretary of literature, the executive secretary and two associate secretaries of the Department of Christian Social Relations, three executive secretaries of the Department of Work in Home Fields, three executive secretaries of the Department of Work in Foreign Fields, a secretary of missionary personnel, and coopted members as needed.

The duties of the enlarged staff shall be to receive and, when necessary, to bring recommendations to the section for the coordination of plans from various departments, committees, and individuals for general promotional methods, for leadership

training, for jurisdiction and conference schools, institutes, workshops and seminars; for the programs of the Woman's Society and of the Wesleyan Service Guild. The responsibility for formulating and effecting these plans shall be delegated to the person or persons charged by the bylaws for that particular phase of the education and cultivation program. The enlarged staff also shall serve as a clearing house for dates for national seminars, workshops, institutes, conferences, and other meetings.

The chairman of the enlarged staff shall be the executive secretary of the Section of Education and Cultivation.

#### ARTICLE VII.—STANDING COMMITTEES

*Section 1.* There shall be the following standing committees of the division according to the constitution: Executive Committee, Committee on Missionary Personnel, Committee on Permanent Funds and Investments, Committee on Finance and Estimates, and a Committee on the World Federation of Methodist Women.

There shall be also standing committees on Spiritual Life, Literature and Publications, Library Service, Status of Women, Supply Work, Constitution and Bylaws, Nominations, Pensions, Policy, Salaries, the Wesleyan Service Guild, and an Administrative Committee. These committees shall be elected quadrennially.

*Section 2.* The Woman's Division shall provide such special committees as may be necessary for the conduct of the work.

*Section 3.* Staff members shall serve as nonvoting members of the committees which are concerned directly with their departments of work.

*Section 4.* The Executive Committee of the division shall be composed of the women members serving on the executive committee of the board, representing the three divisions and the Joint Section of Education and Cultivation. The membership of the committee shall include the president, the vice-president, the recording secretary, the chairmen of the three departments, the chairman of the Section of Education and Cultivation, the chairmen of the standing committees of the division, and three bishops who are members of the division. Other persons may be added as the needs of the division may require. The executive secretaries and other secretaries, treasurers, the disbursing officer, editors, publication and business manager, and the circulation manager and secretary of literature shall be members without vote.

The Executive Committee, which is the division *ad interim*, shall meet to review the work of the division and to attend to any other necessary business. The meetings shall be held in connection with the meetings of the executive committee of the board. The president, with the approval of three other members of the Executive Committee, may call a special session of the committee to meet an emergency. The Executive Committee shall make a report of its action to the Woman's Division of Christian Service. A majority shall constitute a quorum.

*Section 5.* (a) The Administrative Committee shall be composed of the president, the four vice-presidents, the recording secretary and treasurer of the division, the chairman of the Section of Education and Cultivation, one additional member from each of the departments, and the executive secretaries. The treasurer and the executive secretaries shall be members without vote. (b) The Administrative Committee shall deal with matters arising during the interim of meetings of the executive committee, and other matters referred to it by the executive committee, *ad interim*, including the approval of the minutes of the executive committee, the finance committee, and the administrative committee, with the exception of those items involving a change in policy, the alteration of appropriations, and in incurring of indebtedness. (c) The administrative committee shall meet upon the call of the president upon ten days' notice. (d) Six members, with vote, of the administrative committee shall constitute a quorum.

*Section 6.* There shall be a standing Committee on Spiritual Life, composed of the chairman, one representative of the Woman's Division from each jurisdiction, the jurisdiction secretaries of spiritual life, the chairman of the Committee on Spiritual Life of the standing Committee of the Wesleyan Service Guild, and such members from the Section of Education and Cultivation as the committee may determine. This committee shall endeavor to quicken the spiritual life of all Methodist women, to deepen their prayer life, and to increase their sense of responsibility for personal service and giving. The committee shall keep in touch with the spiritual movements of the times, and by prayerful research develop a clearer appreciation of the meaning of



Christian living; it shall seek to devise definite means to permeate the local church with a spiritual power which will lead to deeper consecration and to more active service; to promote Christian stewardship, special studies, and the use of the Bible and other devotional materials. The committee shall give special attention to recommendation of books and pamphlets on the devotional life, including stewardship. The editor responsible for the literature of this committee shall be a member *ex officio*.

This committee shall assist the editors in the preparation of such spiritual life materials as may be published by the Woman's Division of Christian Service. The resources of this committee shall be available to the leaders of all age groups within the division and to institutions supported by the division.

*Section 7.* There shall be a standing Committee on Literature and Publications, composed of seven especially qualified women, a majority of whom shall be members of the Woman's Division, one the vice-president of the Woman's Division. The following shall be *ex officio* members; the editors, the circulation manager and secretary of literature, the publication and business manager, the chairman and secretaries of the Woman's Section of the Joint Section of Education and Cultivation, the chairman of the Department of Work in Foreign Fields, and one executive secretary appointed by the department, the chairman of the Department of Work in Home Fields and one executive secretary appointed by the department, the chairman of the Department of Christian Social Relations, and the executive secretary of the department, the president of the division, the treasurer of the division, the chairman of the standing Committee on Spiritual Life, the vice-chairman of the standing Committee of the Wesleyan Service Guild, and a secretary of missionary personnel appointed by the standing Committee on Missionary Personnel.

This committee shall be responsible to the Woman's Division for all printed materials recommended for use of the societies and the Wesleyan Service Guilds, and shall survey the needs of the Woman's Division for such materials and shall formulate policies and plans for their publication and distribution. The committee shall meet semiannually.

In connection with the Committee on Literature and Publications there shall be a Committee on Circulation which shall meet twice during the quadrennium. This committee shall be composed of the jurisdiction secretaries of literature and publications, the circulation manager and secretary of literature, the chairman of the Editorial Board, the chairman of the Committee on Literature and Publications, and such other members as may be deemed necessary.

*Section 8.* There shall be a standing Committee on Finance and Estimates, composed of fifteen members of the Woman's Division as follows: the chairman and three members of each of the two administrative departments, the chairman and two members of the Department of Christian Social Relations, the chairman of the Section of Education and Cultivation, the president, the vice-president, the chairman of supply work of the Woman's Division. The secretaries, treasurers, disbursing officer, editors, publication and business manager, circulation manager and secretary of literature of the Woman's Division, and the secretaries and editor of the Woman's Section of the Joint Section of Education and Cultivation shall be members without vote.

It shall be the duty of this committee to study and recommend the financial policies of the division, to keep informed with regard to its investments, and to recommend plans for increasing the income. It shall receive the estimates for the various lines of work of the division and shall make recommendations for appropriations to the Woman's Division.

There shall be elected from the membership of the Committee on Finance and Estimates a Committee on Treasury, to consist of three members. This committee shall act as an advisory committee of the treasurer's office. It shall study the audits and the functions of the office, and present recommendations concerning the same to the Committee on Finance and Estimates.

*Section 9.* There shall be a standing Committee on Permanent Funds and Investments, consisting of six members, two of whom shall be the treasurer and the chairman of the standing Committee on Finance and Estimates. Four members shall be nominated by the Committee on Finance and Estimates from its membership and elected by the Woman's Division. In addition, the committee shall coopt from three to five persons who, by training, experience, and ability are qualified for service in investment and trust fund matters. Such coopted members shall be approved annually by the Woman's Division or its executive committee.



This committee shall make recommendations to the treasurer for the investment of the money entrusted to her care. In an emergency the treasurer may act in consultation with any three members of the committee designated by the committee.

It shall be the duty of this committee to meet and review quarterly the investments of the division. Other meetings may be held at the call of the treasurer or of three members of the committee. This committee shall report regularly to the executive committee and annually to the Woman's Division.

*Section 10.* There shall be a standing Committee on the World Federation of Methodist Women, composed of the vice-president of the Woman's Division, who shall serve as chairman; the vice-presidents who are chairmen of the departments of the division; four secretaries of the Section of Education and Cultivation, one of whom shall be the secretary of the Wesleyan Service Guild and one the secretary of children's work; the women editors; the chairman of the Committee on the Status of Women; the vice-president of each jurisdiction; any general officers of the Federation resident in this country; and such other members as may be needed. The jurisdiction representatives on the standing committee are, by virtue of their membership on this standing committee, members of the International Council of the World Federation of Methodist Women.

The full committee shall meet twice during the quadrennium.

This committee shall keep in touch with the officers of the World Federation and with the other units affiliated through the Federation; it shall keep the other units informed as to the work of the Woman's Division, and keep the division in touch with the work of Methodist women of other lands. Under general direction of the Federation it shall collect and compile historical data of its own constituency as valuable contributions to the expansion of the enterprise on the part of Methodist women. The committee shall propose to the Committee on Literature and Publications such literature as it may need. It shall recommend annually to the standing Committee on Finance and Estimates such amount as it deems its equitable and necessary share for the work of the Federation. All plans and projects of the committee shall be subject to the approval of the division, to which the committee shall make annual report.

*Section 11.* There shall be a standing Committee on Missionary Personnel of the Woman's Division of Christian Service. The committee shall be composed of the women members from the Joint Committee on Missionary Personnel of the Board of Missions, the six jurisdiction secretaries of missionary personnel, and the women secretaries of the Joint Committee on Missionary Personnel. Executive secretaries of the Departments of Work in Home and Foreign Fields, secretaries of youth work, student work, Wesleyan Service Guild, and the editor responsible for the literature of the committee shall be members *ex officio*.

The duties of the committee shall be to cooperate with the secretaries of missionary personnel of the Board of Missions in interpreting standards for potential candidates as required by the Joint Committee on Missionary Personnel; to interpret recruitment needs of the Woman's Division; to recommend to the Committee on Literature and Publications suggestions for literature in the interests of recruitment in conformity with the policies of the Joint Committee on Missionary Personnel; to recommend to the Joint Committee on Missionary Personnel ways in which recruitment may be made more effective. The committee shall meet annually.

*Section 12.* There shall be a standing Committee on Library Service, composed of five members: a chairman elected by the Woman's Division of Christian Service, two other members of the Woman's Division, and a representative of the staff of the Department of Work in Foreign Fields and a representative of the staff of the Department of Work in Home Fields. The editor responsible for the literature of the committee shall be a member *ex officio*. It shall be the duty of this committee to study the need for books and periodicals in institutions and stations of the division, abroad and at home, and to devise means and methods for supplying this need. This committee shall meet annually.

*Section 13.* There shall be a standing Committee on Status of Women which shall meet biennially, composed of the chairman, one Woman's Division member from each jurisdiction, the vice-president of the Woman's Division, a secretary from each of the three departments and the Woman's Section of the Joint Section of Education and Cultivation, the secretary of the Wesleyan Service Guild, the chairman of the Committee on Status of Women of the guild, one editor, and the six jurisdiction secretaries of status of women.

It shall be the duty of the committee to gather and study pertinent information about the life and work of women in church and community in the United States and other lands. The committee shall make use of all studies and resources related to the status of women made available through the World Council of Churches and the United Nations.

This committee shall also be responsible for planning and recommending to the Woman's Division a program for jurisdiction, conference, district, and local committees on status of women. Such a program shall relate to the *status of women in the life and work of the church* with special emphasis on The Methodist Church and to the opportunities open to women for service in the community or nation by election or appointment.

The chairman shall bring reports and recommendations to the Woman's Division from the standing committee. Recommendations of special concern to departments or other lines of work of the Woman's Division shall be referred by the Woman's Division to the respective department or line of work for implementation.

The chairman shall be a member of the standing Committee on the World Federation of Methodist Women.

*Section 14.* There shall be a standing Committee on Supply Work, composed of the chairman of the committee, elected by the division, one member each from the Department of Work in Foreign Fields and the Department of Work in Home Fields who are members of the executive committee of the Woman's Division, the chairman of the Committee on Supply Work of the standing Committee of the Wesleyan Service Guild, and the jurisdiction secretaries of supply work. Others may be coopted as members as the need arises. Regular reports shall be made by the proper persons to the division and its executive committee and to the Departments of Work in Home and Foreign Fields.

This committee shall meet biennially at the time of an annual or executive committee meeting of the division.

*Section 15.* There shall be a standing Committee on Constitution and Bylaws, whose members shall be recommended by the standing Committee on Nominations for election by the division at the quadrennial meeting. Proposed amendments shall be cleared through the Woman's Division or its executive committee and referred to the Committee on Constitution and Bylaws not later than forty days before the annual meeting of the division. This committee shall send all amendments referred to it by the executive committee to the members of the division at least thirty days before the annual meeting of the division.

*Section 16.* There shall be a standing Committee on Nominations composed of the vice-president and two members appointed at the quadrennial meeting by each of the departments of the division, and by the Woman's Section of the Joint Section of Education and Cultivation. At the quadrennial meeting for organization, this committee shall make recommendations for nominations for the chairmen and members of the standing committees of the division.

Annually, this committee shall nominate representatives of the division to serve on the standing committees of the board; annually, except at the quadrennial meeting for organization, this committee shall nominate those officers or secretaries and associates or assistants who are to be elected annually by the division or board.

This committee shall receive all nominations of persons to be considered for election by the Woman's Division of Christian Service and for nomination by the Woman's Division of Christian Service to the Board of Missions of The Methodist Church, and shall make final nominations to the Woman's Division of Christian Service.

This committee shall make recommendations for nominations for vacancies which may occur *ad interim*, unless otherwise provided.

*Section 17.* There shall be a standing Committee on Policy, composed of the president, the vice-president, the recording secretary, the chairmen of the three departments, one representative from each of the departments appointed by the departments, and the chairman of the Section of Education and Cultivation, and one representative from the section, appointed by the section, the chairman of the standing Committee on Finance and Estimates, and three members of the staff without vote, one of whom shall be the treasurer of the division.

The committee shall formulate and recommend to the division for action policies on subjects referred to it by the division and committees of the division.

The committee may also initiate and recommend to the division for action policies

that concern the work of the division as a whole, for the formulation of which no provision has been made.

The committee may recommend for action by the division changes in existing policies that effect the work of the division as a whole.

The committee may act in an advisory capacity on questions of procedure for the division or its component parts, without official action or report until a policy on said procedure has been determined and voted.

*Section 18.* There shall be a standing Committee on Salaries of four members, composed of the two representatives of the Woman's Division on the Committee on Salaries of the board and two others from the membership of the standing Committee on Finance and Estimates of the division.

This committee shall be responsible for studying and recommending to the division through the Committee on Finance and Estimates the standards of salaries and the salaries for all salaried persons of the division elected by the board or the division.

*Section 19.* There shall be a standing Committee on Pensions composed of the two representatives of the division on the Committee on Pensions of the board, the executive secretary of the Commission on Deaconess Work, the treasurer, the assistant treasurers, the disbursing officer of the division, and a member of the staff of the Department of Work in Foreign Fields.

The duty of the Committee on Pensions shall be to study problems and make recommendations to the Woman's Division concerning the pension plan of the Woman's Division for missionaries and deaconesses; to make presentations concerning pensions for home office workers to the Committee on Pensions of the board; and to study problems that may arise concerning payments to retired workers of the merging corporations, if referred by the Woman's Division.

*Section 20.* There shall be a standing Committee of the Wesleyan Service Guild, composed of the secretary of the Wesleyan Service Guild, six members of the Woman's Division of Christian Service, six jurisdiction secretaries of the Wesleyan Service Guild, and six other guild members who are especially qualified to work in this field. The treasurer of the Woman's Division of Christian Service, the executive secretary of the Section of Education and Cultivation and the editor responsible for the literature of the Wesleyan Service Guild shall be members *ex officio* of the standing committee.

*Section 21. Special Committees of the Division.* There shall be a Committee on the Annual Meeting of the division, a Committee on the Annual Report, and a Committee on the Week of Prayer and Self-Denial.

1. The Committee on the Annual Meeting of the division shall be composed of the president, the vice-president, the recording secretary, in consultation with the chairmen of the three departments and the chairman of the Section of Education and Cultivation. The president shall be the chairman of the committee.

This committee shall be responsible for setting up the schedule and program for the annual meeting of the division.

2. The Committee on the Annual Report shall be composed of the president, the recording secretary, the chairmen of the three departments, the chairman of the section, the executive secretary of the section, the editor of *THE METHODIST WOMAN*, the publication and business manager and the circulation manager and secretary of literature. The recording secretary shall be the chairman of the committee.

This committee shall recommend annually to the division the size, content, format, and price of the Annual Report of the division.

3. The Committee on the Week of Prayer and Self-Denial shall be composed quadrennially of two representatives from the Department of Work in Foreign Fields, two representatives from the Department of Work in Home Fields and an editor of literature.

This committee shall receive from the two administrative departments recommendations of projects to be the objectives of the Week of Prayer and Self-Denial offering to be received in the fall following the next fiscal year. From this list the committee shall recommend to the division at the annual meeting for approval the projects to be the objectives of such offering.

#### ARTICLE VIII.—SUSPENSION

The preceding bylaws may be suspended at any annual meeting of the division at which a quorum is present, by a two-thirds vote of the members present and voting,



or in the interim between annual meetings by the executive committee at which a quorum is present, by a three-fourths vote of the members present and voting.

#### ARTICLE IX.—AMENDMENTS

Amendments to these bylaws may be made by majority vote at any annual meeting of the division, provided a thirty-days' notice is given in writing to all members of the division by the executive committee or by the standing Committee on Constitution and Bylaws of the division.

## Bylaws of the Departments of the Woman's Division

### The Departments of Work in Foreign and Home Fields

#### ARTICLE I.—MEMBERSHIP

The departments shall be composed of the chairmen elected by the division, the members of the Woman's Division of Christian Service designated to the departments at the quadrennial meeting, the executive secretaries, associate and/or assistant secretaries of the respective departments. The president of the Woman's Division of Christian Service, the treasurer, an assistant treasurer, and a secretary of the Joint Committee on Missionary Personnel are members *ex officio*.

#### ARTICLE II.—MEETINGS

*Section 1.* The annual meeting of a department shall be held in connection with the annual meeting of the Woman's Division.

*Section 2.* In case of special need, other meetings may be called by the chairman and the executive secretaries of the department upon ten-days' notice.

*Section 3.* The agenda for the annual meeting of the department shall be prepared by its chairman and recording secretary, in consultation with its executive secretaries.

#### ARTICLE III.—DUTIES

*Section 1.* Each department shall administer and be responsible to the Woman's Division for the work allocated to it by the division. It shall receive for consideration and action any recommendations from the members and the committees of the department and the report and recommendations of the executive secretaries.

*Section 2.* The department shall make recommendation to the Committee on Nominations of the Woman's Division in case of vacancy among the elected staff members.

*Section 3.* Quadrennially the department shall appoint two members of the department for membership on the standing Committee on Nominations of the division.

*Section 4.* Each department shall present an annual report to the Woman's Division.

#### ARTICLE IV.—OFFICERS

*Section 1.* The vice-president of the Woman's Division, who is chairman of the department, shall preside at all meetings of the department, of its executive committee and of its administrative committee, and shall perform the duties usually required of this officer. She shall familiarize herself with the work of the department and assist in the planning and the correlation of the work of the department. She shall be a member *ex officio* of all department committees. She shall be a member of the standing Committee on the World Federation of Methodist Women. In the absence of the chairman, the department shall choose a chairman *pro tem*.

The chairman of the department, as vice-president of the division, in the absence of the president and vice-president of the division, may assume the duties of the presiding officer of the division.

*Section 2.* There shall be a recording secretary of the department who shall record and file all minutes of the department, of the executive committee, and of the administrative committee.



## ARTICLE V.—COMMITTEE

*Section 1.* There shall be an executive committee, composed of those members of the executive committee of the division who are members of the department. The executive committee shall hold meetings at the time of the meetings of the executive committee of the division. It shall act *ad interim* for the department.

*Section 2.* There shall be an administrative committee of the department, composed of the chairman, the recording secretary, and four other members from the executive committee, elected by the department, and the executive secretaries. This committee shall meet at stated intervals or at the call of the chairman, in consultation with the executive secretaries, and shall act *ad interim* for the executive committee.

*Section 3.* There shall be a Committee on Finance and Estimates, composed of the chairman and the recording secretary and those members of the department who are members of the standing Committee on Finance and Estimates of the division. It shall consider the field appropriations submitted by the executive secretaries, and make recommendations to the division. It shall also make recommendations as to appropriations for cooperative committees and projects and for the administration of the department. It shall do such other work as the need may require.

*Section 4.* There shall be foreign and home field committees, whose duties shall be to advise with the executive secretaries on all matters pertaining to their fields. They shall study and be familiar with all facts, problems, and conditions relating to their particular fields. These committees shall be elected by their respective departments.

*Section 5.* (1) There shall be a standing Committee of the Department of Work in Foreign Fields, composed of the chairman, the executive secretaries, associate and/or assistant secretaries of the department, the secretaries of missionary service in foreign fields in the jurisdictions, and such members of the division as may be appointed by the department.

(2) There shall be a standing Committee of the Department of Work in Home Fields, composed of the chairman, the executive secretaries, associate and/or assistant secretaries of the department, the secretaries of missionary service in home fields in the jurisdictions, and such members of the division as may be appointed by the department.

(3) The executive secretary and the secretary of missionary education of the Section of Education and Cultivation shall be members *ex officio* of these committees.

(4) These committees shall meet annually. The chairman of the department shall be the chairman of the standing committee of the department.

(5) Each standing committee shall study the work of its respective department, keep informed on world and national movements affecting missions, and share in the promotion of the entire missionary enterprise.

*Section 6.* (1) There shall be an Interdivision Committee on Work in Foreign Fields with equal representation from the Division of World Missions and the Department of Work in Foreign Fields of the Woman's Division of Christian Service.

(2) There shall be an Interdivision Committee on Work in Home Fields with equal representation from the Division of National Missions and the Department of Work in Home Fields of the Woman's Division of Christian Service.

(3) The members representing the Woman's Division on these committees shall be nominated at the quadrennial meeting and at each succeeding annual meeting through the standing Committee on Nominations of the division for election by the division.

*Section 7.* The policy with reference to voting by members of the staff shall be that adopted by the division.

## The Department of Christian Social Relations

## ARTICLE I.—MEMBERSHIP

The department shall be composed of the chairman, elected by the Woman's Division of Christian Service, the members of the division designated to the department, and the secretaries of the department.

The president and vice-presidents of the division, other than the chairman of this department, shall be members *ex officio*.

The secretaries of the Woman's Section of the Joint Section of Education and Culti-

vation, the editors, the executive secretaries of the administrative departments, the chairman of the standing Committee of the Wesleyan Service Guild, may be members and serve as consultants.

#### ARTICLE II.—MEETINGS

*Section 1.* The annual meeting of the department shall be held in connection with the annual meeting of the Woman's Division.

*Section 2.* In case of special need, other meetings of the department may be called by the chairman of the department, in consultation with the executive secretary, upon ten-days' notice.

*Section 3.* The agenda for the annual meetings of the department shall be prepared by the chairman of the department and the secretaries.

#### ARTICLE III.—DUTIES

*Section 1.* The Department of Christian Social Relations shall promote the work of the division along the lines of community service and social relations. It shall seek to make real and effective the teachings of Jesus as applied to individual, group, racial, and world relationships. It shall endeavor to enlist the participation of church women in such questions as have a moral or religious significance or an important bearing on public welfare. It shall seek to increase throughout the constituency an understanding of the fullest meaning of citizenship and the more effective use of the ballot by all citizens, in building world order, as well as in promotion of legislation for social welfare both national and international. The department shall be responsible for promoting study and action related to such concerns of Christians as the economic, social, and moral well-being of people in family and community, racial and cultural relations, alcoholic beverages and narcotic drugs, and world peace and security among all peoples. The department shall recommend ways of cooperating with other agencies with similar concern in the community, and initiate plans for recruiting and training church women for volunteer service in local church and community activities. It shall seek to cooperate with the other agencies of the church *having similar purpose, endeavoring* to develop Christian fellowship, and to deepen concern for the *total* responsibilities of the church.

*Section 2.* The department shall receive reports from the secretaries and recommend policies for the department to the Woman's Division.

*Section 3.* The department shall make recommendations to the Woman's Division for such workers in the department as may be essential for the supervision and promotion of the work of this department.

*Section 4.* The department shall make recommendations to the Committee on Nominations of the Woman's Division when a vacancy occurs in the offices of the secretaries, or among the chairmen of the committees of the department elected by the division.

*Section 5.* Quadrennially the department shall appoint two members of the department for membership on the standing Committee on Nominations of the division.

*Section 6.* The department shall make regular reports to the Woman's Division and its executive committee.

#### ARTICLE IV.—OFFICERS

*Section 1.* The vice-president of the Woman's Division, who is chairman of the department, shall preside at all meetings of the department, of its executive committee, and of the standing committee, and shall perform the duties usually required of this officer. She shall familiarize herself with the work of the department and assist in the planning and the correlation of the work of the department. She shall be a member *ex officio* of all department committees. She shall be a member of the standing Committee on the World Federation of Methodist Women. In the absence of the chairman, the department shall choose a chairman *pro tem*.

The chairman of the department, as vice-president of the division, in the absence of the president and the vice-president of the division, may assume the duties of the presiding officer of the division.

*Section 2.* There shall be a recording secretary of the department who shall record and file all minutes of the department, of the standing committee, and of the executive committee.

#### ARTICLE V.—COMMITTEES

*Section 1.* There shall be a standing Committee on Christian Social Relations, composed of the secretaries and the chairman of the department, the recording secretary of the department, the chairmen of the committees, the six jurisdiction secretaries of Christian social relations, and the chairman of the Committee on Christian Social Relations of the standing Committee of the Wesleyan Service Guild.

The president and vice-presidents of the division, other than the chairman of this department, shall be members *ex officio*. The secretaries of the Woman's Section of the Joint Section of Education and Cultivation, the editors, the executive secretaries of the administrative departments, and chairman of the standing Committee of the Wesleyan Service Guild may be members.

*Section 2.* The duties of the committee shall be to promote plans for the cultivation of Christian social relations; to assist in the development of lines of research, study, and activities of the committees of the department; to recommend additional committees as need arises; to recognize the freedom of jurisdiction or conference to choose annually from the department program their lines of work; to aid in harmonizing and organizing the results of the work for presentation to the Woman's Division of Christian Service. The committee shall emphasize the basic religious attitudes and objectives which underlie the work and which are indispensable to the realization of Christian social relations.

*Section 3.* The standing committee of the department shall meet annually at the time of the annual meeting of the division, with special meetings called by the department chairman and the executive secretary when necessary.

*Section 4.* The members of the executive committee of the Woman's Division who are members of the department, with the secretaries shall constitute an executive committee of the department. The executive committee shall meet at the time of the executive committee meetings of the division. If need arises, special meetings may be called by the chairman and the executive secretary of the department. Additional members of the standing committee specially related to the situation under consideration may be called in for regular or special executive committee meetings at the discretion of the chairman and the executive secretary.

*Section 5.* There shall be a Committee on Finance and Estimates, composed of those members of the department who are members of the standing Committee on Finance and Estimates of the Woman's Division.

In cooperation with the secretaries, the committee shall study the financial needs of the department and make recommendations to the department. It shall do such other work as the need may require.

*Section 6.* The department shall recommend to the Woman's Division at the last meeting of each quadrennium those committees that may be needed to guide the department in the promotion of special emphases of the ensuing quadrennial program. All members of the department shall be assigned each quadrennium to these committees, with the chairmen nominated at the organizational meeting by the department to the division for election. Special consultants may be selected each quadrennium to serve as resource members of the committees. These committees shall meet annually.

#### ARTICLE VI.—SUSPENSION

The preceding bylaws may be suspended at any annual meeting of the division at which a quorum is present, by a two-thirds vote of the members present and voting, or in the interim between annual meetings, by the executive committee of the division at which a quorum is present, by a three-fourths vote of the members present and voting.

#### ARTICLE VII.—AMENDMENTS

Amendments to the bylaws of the departments may be made at any annual meeting of the division, provided a thirty-days' notice is given in writing to all members of the division by the executive committee or by the standing Committee on Constitution and Bylaws of the division.



## Bylaws of the Wesleyan Service Guild

### ARTICLE I.—NAME AND PURPOSE

Within the Woman's Division of Christian Service there shall be a Wesleyan Service Guild whose purpose shall be to provide a channel through which employed women may participate in the program of the Woman's Division of Christian Service, a program offering spiritual enrichment, Christian fellowship, and the opportunity to take an active part in developing a world Christian community.

### ARTICLE II.—AUTHORITY

General supervision of the work of the Wesleyan Service Guild shall be vested in a standing committee of the Woman's Division of Christian Service composed of the secretary of the Wesleyan Service Guild, six members of the Woman's Division of Christian Service, six jurisdiction secretaries of the Wesleyan Service Guild, and six other guild members who are especially qualified to work in this field. The treasurer of the Woman's Division of Christian Service, the executive secretary of the Section of Education and Cultivation and the editor responsible for the literature of the Wesleyan Service Guild shall be members *ex officio* of the standing committee.

### ARTICLE III.—MEETINGS

*Section 1.* There shall be an annual meeting of the standing Committee of the Wesleyan Service Guild held in connection with the annual meeting of the Woman's Division of Christian Service.

*Section 2.* Other meetings of the standing committee shall be held at the call of the chairman or of five members of the standing committee at such times as are necessary or desirable to carry on the work of the guild.

### ARTICLE IV.—OFFICERS AND THEIR DUTIES

*Section 1.* There shall be the following officers of the standing Committee of the Wesleyan Service Guild: a chairman, a vice-chairman, a recording secretary, a secretary of promotion, and such other officers as the development of the organization may require.

The officers of the standing Committee of the Wesleyan Service Guild shall bear such responsibilities and perform such duties as usually appertain to such officers. The vice-chairman shall be chairman of the committee on program.

*Section 2.* There shall be a secretary of the Wesleyan Service Guild of the Woman's Division of Christian Service and such additional staff members as may be required.

*Section 3.* The secretary of the Wesleyan Service Guild and her staff shall promote the organization and work of the Wesleyan Service Guild through the standing committee of the guild and through jurisdiction, conference, and district committees and secretaries. She shall cooperate in such adaptations of materials of the Committee on Literature and Publications of the division as seem desirable.

She shall be a member of the standing Committees on Status of Women and on World Federation of Methodist Women of the division, of the standing Committee of the Department of Christian Social Relations, and of the enlarged staff of the section. She shall be a member *ex officio* of the standing Committees on Finance and Estimates, on Literature and Publications, and on Missionary Personnel of the division.

She, or someone designated by her, shall represent the Woman's Division in organizations and movements touching the interests of employed women. She shall keep before the division the needs and interests of employed women in their relationship to the ongoing program of the Christian church. She shall make regular reports to the executive committee and annual meetings of the division.

### ARTICLE V.—COMMITTEES

*Section 1.* There shall be the following committees in the standing Committee of the Wesleyan Service Guild: a Committee on Spiritual Life, a Committee on Missionary Education and Service, a Committee on Christian Social Relations, a Committee on Status of Women, a Committee on Supply Work, and a Committee on Program.



*Section 2.* There shall be an executive committee of the standing committee composed of the following members: the chairman of the standing committee, the vice-chairman, the recording secretary, and the secretary of the Wesleyan Service Guild. Other members may be coopted as the need arises.

The executive committee shall meet on call of the chairman in consultation with the secretary of the Wesleyan Service Guild of the Woman's Division.

*Section 3.* The Committee on Program shall be composed of the vice-chairman and chairmen of committees of the standing committee of the guild.

*Section 4.* There also shall be a research committee whose duty it shall be to present names and qualifications for members-at-large of the standing Committee of the Wesleyan Service Guild.

*Section 5.* Other committees may be added as the work demands.

#### ARTICLE VI.—ELECTIONS

*Section 1.* The members of the standing committee shall be elected quadrennially as follows:

(1) Six members of the Woman's Division elected by the division at the organizational meeting with due representation from the departments of the Woman's Division of Christian Service.

(2) Six jurisdiction guild secretaries elected at the jurisdiction guild meetings.

(3) Six representatives at large who are members of the Wesleyan Service Guild especially qualified to work in this field, elected by the members of the Woman's Division on the standing committee of the Wesleyan Service Guild and the six jurisdiction guild secretaries.

(4) There shall be members *ex officio* as indicated in Article 2.

*Section 2.* The secretary of the Wesleyan Service Guild of the Woman's Division shall be elected annually by the Board of Missions. The standing committee of the guild may recommend the nominee.

*Section 3.* The officers of the standing Committee of the Wesleyan Service Guild with the exception of the chairman shall be nominated and elected by ballot at the quadrennial meeting of the guild. These officers shall be eligible for re-election to the same office for one additional term.

#### ARTICLE VII.—FUNDS

*Section 1.* The fiscal year of the Wesleyan Service Guild shall correspond to the fiscal year of the Woman's Division and the Woman's Society of Christian Service.

*Section 2.* The funds of the Wesleyan Service Guild shall be administered by the treasurer of the Woman's Division of Christian Service, according to the constitution and bylaws of the division.

#### ARTICLE VIII.—AMENDMENTS

Proposed amendments to all bylaws may be made at any annual meeting of the Woman's Division, provided a thirty-days' notice is given in writing to all members of the division by the executive committee of the division or by the standing Committee on Constitution and Bylaws of the division. Proposed amendments to the bylaws of the Wesleyan Service Guild shall be sent to the standing Committee of the Wesleyan Service Guild in time for presentation to the September meeting of the executive committee of the division.

## Bylaws of the Commission on Deaconess Work

#### ARTICLE I.—MEMBERS

*Section 1.* The membership of the commission shall follow the pattern described in the 1956 *Discipline*, Par. 1252, Sec. 3.

*Section 2.* Voting members of the commission shall serve for a term of four years and may serve not more than two terms in succession.

*Section 3.* The missionary personnel secretary of the Board of Missions shall be that secretary who has the major responsibility for the recruitment of deaconesses.

*Section 4.* The executive secretaries of the Department of Work in Home Fields of the Woman's Division of Christian Service shall be coopted to serve on the commission with the privileges of the floor without vote.

*Section 5.* When a regular member of the commission is unable to attend the annual meeting of the commission, an alternate for that member may be named by the organization to be represented at the meeting.

*Section 6.* The secretaries of missionary service in home fields of the jurisdiction Woman's Societies of Christian Service shall be invited to attend meetings of the commission and in the absence of a president of a jurisdiction society the secretary of missionary service in home fields of that jurisdiction shall serve as alternate.

## ARTICLE II.—OFFICERS

*Section 1.* The officers shall be a chairman, a vice-chairman, and a recording secretary.

*Section 2.* The bishop appointed by the Council of Bishops shall serve as chairman of the commission.

*Section 3.* A vice-chairman shall be elected by the commission who shall act in the absence of the chairman.

*Section 4.* The recording secretary shall keep the records of the meetings of the commission and of the executive committee and perform such other duties as may be assigned by the commission.

*Section 5.* The executive secretary shall administer the work of the commission and such other functions as may be assigned to her by the Department of Work in Home Fields of the Woman's Division; shall prepare the agenda for the annual meeting and see that its recommendations are fulfilled; shall recommend plans of work; shall conduct the business of the commission; and shall make an annual report to the commission.

## ARTICLE III.—MEETINGS

*Section 1.* The commission shall meet annually and may meet on call of the chairman and the executive secretary.

*Section 2.* A majority of the members shall constitute a quorum.

## ARTICLE IV.—FUNCTIONS

*Section 1.* The commission shall make plans for the enrichment of life of deaconesses, recommending techniques for attaining spiritual and mental maturity, physical and professional fitness, emotional stability, and social adjustment.

*Section 2.* It shall promote and interpret the program of deaconess work throughout the church to enable the office of deaconess to grow into the fullness of its stature.

*Section 3.* It shall seek to discover new fields of service and new approaches to meet the needs of the present day.

*Section 4.* It shall seek to activate and strengthen the work of the Annual Conference Deaconess Boards.

*Section 5.* It shall recommend to the Woman's Division of Christian Service policies and procedures regarding the deaconesses, their work and relationships.

*Section 6.* It shall approve all material which is to be published for the promotion of deaconess work.

## ARTICLE V.—COMMITTEES

*Section 1.* The commission may create such committees as the work may demand.

*Section 2.* There shall be an executive committee composed of the officers of the commission, the three representatives from the Woman's Division, and the presidents of the jurisdiction Deaconess Associations to act for the commission *ad interim*, a committee on nominations and a committee on bylaws.

*Section 3.* There shall be a committee, appointed by the Department of Work in Home Fields, which shall serve in an advisory relation to the executive secretary of the commission.

#### ARTICLE VI.—RULES OF ORDER

*Section 1.* The rules contained in Roberts' Rules of Order shall govern the commission in all cases to which they are applicable and in which they are not inconsistent with the constitution and bylaws of the commission.

*Section 2.* Proposed amendments to these bylaws may be made, on the recommendation of the Commission on Deaconess Work to the Woman's Division, by a majority vote, at any annual meeting of the division, provided a thirty-days' notice is given in writing to all members of the division by the executive committee of the division or by the standing Committee on Constitution and Bylaws of the division. Such changes must be in the hands of the executive committee of the Woman's Division by the September meeting.

## Bylaws of the Assembly

#### ARTICLE I.—NAME

The national meeting of the Woman's Society of Christian Service of The Methodist Church shall be called the Assembly.

#### ARTICLE II.—PURPOSE

The purpose shall be to provide a means whereby groups of Methodist women from all areas of the church may achieve essential unity in worship and in the sharing of information, plans, and methods of work.

#### ARTICLE III.—MEMBERSHIP

*Section 1.* Voting members. The officers and members of the Woman's Division of Christian Service, six officers of each jurisdiction Woman's Society, the president and one other officer of each conference Woman's Society, one Wesleyan Service Guild representative from each conference, one delegate from each district, and such other persons as the division may determine shall constitute the voting membership.

*Section 2.* Distinguished guests, missionaries, officers, and secretaries of the other divisions of the Board of Missions, representatives of other Methodist boards and of interdenominational or cooperating agencies may be seated and granted the privileges of the floor without vote.

#### ARTICLE IV.—MEETINGS

The Assembly shall meet quadrennially at such time and place as the division may designate. Adequate appropriation for the Assembly meeting shall be made by the division.

There shall be a quadrennial meeting of the Wesleyan Service Guild held in connection with the Assembly of the Woman's Society of Christian Service.

#### ARTICLE V.—OFFICERS

The president, vice-president, recording secretary, and treasurer of the division shall serve the Assembly as its general officers.

#### ARTICLE VI.—DUTIES OF OFFICERS

The officers of the Assembly shall bear such responsibilities and perform such duties as usually appertain to such officers. The recording secretary shall be a member of the Program Committee and shall see that printed copies are sent to speakers and officers of the division and jurisdictions two weeks before the meeting. She shall keep a record of all proceedings of the Assembly and shall have such record included in the Annual Report of the division as the division may determine. Assistant secretaries may be elected by the Assembly to serve during the session.

The treasurer shall receive and disburse funds for expenses of the Assembly in accord with appropriations and the direction of the division.

## ARTICLE VII.—COMMITTEES

There shall be the following committees and such others as the Assembly may require:

*Section 1.* Committees appointed by the division.

(1) Committee on Arrangements, to provide a suitable place for the Assembly meeting and to be responsible through subcommittees for credentials, transportation, and local arrangements.

(2) Program Committee, to prepare an informing and inspiring program which shall include reports of the work of the departments of the division, of its standing committees, of its research commissions, and the activities of the jurisdictions.

(3) Budget Committee, composed of the chairmen of the Committees on Arrangements and on Program, and three members of the standing Committee on Finance and Estimates of the division.

(4) Committee on Publicity, consisting of the women editors and appointed reporters. This committee shall provide preliminary announcements to the church and secular press, report the proceedings of the Assembly, and be responsible for an Assembly bulletin.

(5) Committee of Reference, to which may be referred memorials, resolutions, reports, or any controversial matters before final action by the Assembly.

## ARTICLE VIII.—COMMISSIONS

Research and study commissions, in harmony with the purpose of the Assembly as set forth in the constitution, may be appointed to serve for four years, full reports to be made to the Assembly.

## ARTICLE IX.—AMENDMENTS

Amendments to these bylaws may be made by majority vote at any annual meeting of the division, provided a thirty-days' notice has been given in writing to all members of the division by the Executive Committee or by the standing Committee on Constitution and Bylaws of the division.

## Bylaws of the Jurisdiction Woman's Society of Christian Service

## ARTICLE I.—OFFICERS

*Section 1.* The president shall preside at all meetings of the jurisdiction Woman's Society and of the executive committee. She shall actively promote all phases of the work. She shall be a member *ex officio* of all committees. She shall sign orders for the disbursement of jurisdiction funds. She shall be one of the members-at-large of the Woman's Division of Christian Service and of the Board of Missions. She shall be a member of such cooperative boards and committees as the *Discipline* provides.

*Section 2.* The vice-president shall assist actively in promoting the interests of the work and, in the absence of the president, shall assume the duties of that office.

She shall be responsible for assisting in promoting plans and methods for the use and development of the monthly program materials as related to the duties of the Committee on Program in the local Society. She shall be a member of the standing Committee on the World Federation of Methodist Women. She shall cooperate as directed by the vice-president of the division in presenting information on the World Federation of Methodist Women. She shall be a member of the Committee on Schools of Missions and Christian Service in the jurisdiction.

She shall receive reports from the vice-presidents of the Conference Woman's Societies of Christian Service and report to the vice-president of the division in accordance with the pattern of the Woman's Division of Christian Service.

*Section 3.* The recording secretary shall keep a permanent record of all meetings of the society and of the executive committee. She shall send minutes of executive committee meetings to each officer. She shall send to the members notices of all regular and special meetings of the jurisdiction society and of the executive com-



mittee. She shall present the recommendations of the executive committee to the society and notify all committees of their appointments. She shall perform such other duties as may be assigned to this office.

*Section 4.* The treasurer shall receive the funds which conferences have designated for jurisdiction cultivation and expenses, and such other funds given for that purpose, including offerings taken at jurisdiction meetings. She shall disburse these funds upon the written order of the president and the secretary of promotion of the Jurisdiction Woman's Society. She shall send itemized statements of all funds to these officers and make an annual report to the Jurisdiction Woman's Society. Her books shall be audited annually. She shall be a member of the standing Committee of the Wesleyan Service Guild in the jurisdiction. She shall be responsible for promoting larger gift, annuities, and bequests in her jurisdiction.

*Section 5.* There shall be a secretary of missionary service in home fields and a secretary of missionary service in foreign fields. These secretaries shall be the jurisdiction representatives on the corresponding standing committees of the Departments of Work in Home and Foreign Fields of the Woman's Division.

They shall study the work and interpret the reports of these departments, keep informed on world and national movements affecting missions, and within the jurisdiction shall share in the promotion of the entire missionary enterprise. They shall be members of the Committee on Schools of Missions and Christian Service in the jurisdiction.

They shall be responsible as resource persons for assisting the secretary of missionary education of the jurisdiction in bringing to the entire jurisdiction information concerning the work of the Departments of Work in Home and Foreign Fields.

They shall keep the Departments of Work in Home and Foreign Fields of the Woman's Division informed as to ways in which the departments can assist in making the interest in their work more vital to the women of the jurisdiction.

They shall be responsible for maintaining such contacts with the missionaries and with work sponsored by the conferences within the jurisdiction as the Departments of Work in Home and Foreign Fields may deem advisable in order to increase the interest of the conferences in the work they are sponsoring. They shall receive annual reports from the conference secretaries of missionary education and service.

They shall report annually to the Jurisdiction Woman's Society.

*Section 6.* The secretary of Christian social relations shall promote the work of the department within the jurisdiction. She shall be chairman of the standing Committee on Christian Social Relations within the jurisdiction, and plan with the committee the special lines of work to be emphasized. She shall cooperate with other organizations of the church and with other agencies working toward similar ends. She shall cooperate with the secretary of missionary education and the secretary of spiritual life in the planning and promotion of the total study program and the action following therefrom. She shall be a member of the Committee on Schools of Missions and Christian Service and the Committee on Finance in the jurisdiction. She shall receive reports from the conference secretaries of Christian social relations in accordance with the pattern of the Woman's Division of Christian Service and transmit them to the executive secretary of the department of the Woman's Division. She shall report annually to the Jurisdiction Woman's Society. She shall be a member of the standing Committee of the Department of Christian Social Relations within the division.

*Section 7.* The secretary of promotion shall promote, in cooperation with the conference secretaries of promotion, the total program of the Woman's Society of Christian Service. She shall supply them with plans and methods for the cultivation of the Woman's Societies and for the extension of the organization throughout the jurisdiction. In cooperation with the executive secretary of the Section of Education and Cultivation she shall conduct workshops on organization and promotion to the end that a trained leadership may be developed in the conferences. In cooperation with the secretary of field cultivation of the Section of Education and Cultivation and with the conference secretaries of promotion, she shall plan itineraries of field workers, missionaries, deaconesses, and other speakers. She shall be responsible for giving information concerning the organization and its work. She shall, with the president, sign orders for the disbursement of jurisdiction funds. She shall receive reports of the conference secretaries of promotion in accordance with the pattern of the Woman's Division of Christian Service and send an analysis to the executive secretary of the Section of Education and Cultivation. She shall report annually to

the Jurisdiction Woman's Society. She shall be a member of the standing Committee on Finance, of the Committee on Schools of Missions and Christian Service, and of the standing Committee of the Wesleyan Service Guild in the jurisdiction.

*Section 8.* The secretary of missionary education, in cooperation with the secretary of missionary education of the Section of Education and Cultivation, and with the secretaries of missionary education and service in the conferences, shall direct study plans and promote study courses approved by the Woman's Division of Christian Service. She shall provide missionary information, develop interest in the support of missionary work. She shall assist the secretary of missionary education of the Section of Education and Cultivation in planning such conferences, schools, and other meetings as will help develop missionary intelligence and a trained leadership in the jurisdiction. She shall be a member of the Committee on Schools of Missions and Christian Service, the Committee on Spiritual Life and the Committee on Finance in the jurisdiction. She shall work in close cooperation with the secretary of Christian social relations and with the secretary of spiritual life in promotion of study plans. She shall keep in touch with denominational and interdenominational agencies engaged in missionary education. She shall receive reports of the secretaries of missionary education and service in the conferences and transmit them to the secretary of missionary education and service of the Section of Education and Cultivation in accordance with the pattern of the Woman's Division of Christian Service. She shall report annually to the Jurisdiction Woman's Society.

*Section 9.* The secretary of the Wesleyan Service Guild shall serve as chairman of the standing Committee of the Wesleyan Service Guild in the jurisdiction and shall preside at the meetings of the Jurisdiction Wesleyan Service Guild. She shall promote the work of the Wesleyan Service Guild within the jurisdiction. She shall receive reports from conference secretaries of the Wesleyan Service Guild; she shall report annually to the Woman's Society of Christian Service of the jurisdiction and, in accordance with the pattern of the Woman's Division of Christian Service, to the secretary of the Wesleyan Service Guild of the Woman's Division of Christian Service. She shall be responsible for planning of meetings of the Jurisdiction Wesleyan Service Guild. She shall represent the Wesleyan Service Guild and present its interests at the meetings of the Jurisdiction Woman's Society of Christian Service, of which she shall be an officer. She shall attend as far as possible conference meetings of the Wesleyan Service Guild. She shall be a member of the executive committee of the Jurisdiction Woman's Society, of the Committee on Schools of Missions and Christian Service, of the Committee on Finance, and of the Committee on Spiritual Life. She shall present a budget to the Committee on Finance.

*Section 10.* There shall be a secretary of student work. She shall promote the work according to the plans and program approved by the Woman's Division. She shall report, in accordance with the pattern of the Woman's Division of Christian Service, to the division secretary of student work, and annually to the Jurisdiction Woman's Society.

She shall cooperate wherever possible with the regional program of the Methodist Student Movement, with the regional counselor and regional chairman of the World Christian Community and on Christian Social Action.

*Section 11.* The secretary of youth work shall promote the work according to the plans and program approved by the Woman's Division. She shall report annually to the Jurisdiction Woman's Society of Christian Service. She shall receive reports from the conference secretaries of youth work, and report, in accordance with the pattern of the Woman's Division of Christian Service, to the secretary of youth work in the Woman's Section of the Joint Section of Education and Cultivation.

*Section 12.* The secretary of children's work shall promote the work according to the plans and program approved by the Woman's Division. She shall receive reports of secretaries of children's work in the conferences and transmit them, in accordance with the pattern of the Woman's Division of Christian Service, to the division secretary of children's work. She shall report annually to the Jurisdiction Woman's Society.

*Section 13.* The secretary of spiritual life shall serve as chairman of the standing Committee on Spiritual Life, and, working through this committee, she shall promote the plans and program approved by the standing Committee on Spiritual Life of the Woman's Division. She shall be a member of the standing Committee on Spiritual Life of the division, and of the standing Committee on Schools of Missions and Christian

Service of the jurisdiction. She shall receive reports of the secretaries of spiritual life in the conferences, and report, in accordance with the pattern of the Woman's Division of Christian Service, to the chairman of the standing Committee on Spiritual Life of the Woman's Division. She shall report annually to the Jurisdiction Woman's Society.

*Section 14.* The secretary of literature and publications shall make a careful study of all literature of the Woman's Division, including the program materials, and report concerning its suitability to meet the needs of Woman's Societies. She shall promote the circulation of THE METHODIST WOMAN and WORLD OUTLOOK in cooperation with the other responsible agencies of the church. She shall receive reports of secretaries of literature and publications in the conferences and transmit them, in accordance with the pattern of the Woman's Division of Christian Service, to the circulation manager and secretary of literature of the Woman's Division. She shall be a member of the Committee on Schools of Missions and Christian Service in the jurisdiction. She shall report annually to the Jurisdiction Woman's Society.

*Section 15.* The secretary of supply work shall be responsible for promoting interest in the sending of needed supplies to institutions and agencies in the home and foreign fields, under the supervision of the Woman's Division. She shall be a member of the standing Committee on Supply Work of the division and the standing Committee on Finance in the jurisdiction. She shall send the plans and policies approved by the Woman's Division Committee on Supply Work to the conference secretaries of supply work, and report to the chairman of the standing Committee on Supply Work of the Woman's Division in accordance with the pattern of the Woman's Division of Christian Service. She shall report annually to the Jurisdiction Woman's Society.

*Section 16.* The secretary of status of women shall promote the program on status of women as recommended by the Woman's Division. Such a program shall relate to the status of women in the life and work of the Church with special emphasis on The Methodist Church and to the opportunities open to women for service in community and nation either by election or appointment.

She shall be a member of the standing Committee on Status of Women of the Woman's Division, and promote the use of any special materials on status of women that may be recommended by the Woman's Division.

She shall serve as chairman of the jurisdiction standing Committee on Status of Women, receive reports from the conference secretaries of status of women, and report, in accordance with the pattern of the Woman's Division of Christian Service, to the chairman of the standing Committee on Status of Women of the Woman's Division. She shall report annually to the Jurisdiction Woman's Society of Christian Service.

*Section 17.* The secretary of missionary personnel shall promote the work of recruiting and counseling prospective candidates for missionary and deaconess service. She shall be responsible for giving information to the conference secretaries of missionary personnel concerning the need for workers, requirements for missionary and deaconess service, available scholarship aids, literature on missionary personnel, and educational institutions preferred for study. She shall receive reports from the conference secretaries of missionary personnel and report, in accordance with the pattern of the Woman's Division of Christian Service, to the secretaries of missionary personnel of the Board of Missions.

## ARTICLE II.—STANDING COMMITTEES

*Section 1.* The Jurisdiction Woman's Society may provide such standing committees as the work may require.

*Section 2.* There shall be an executive committee, composed of the officers of the Jurisdiction Woman's Society, two or more members of the Woman's Division resident in the jurisdiction, the chairman of standing committees of the jurisdiction, and such additional persons as the Jurisdiction Woman's Society may provide. This committee shall be the coordinating group for the total educational and promotional program in the jurisdiction, and shall appoint an officer to be responsible for publicity in the press.

*Section 3.* There shall be a standing Committee on Spiritual Life, composed of the jurisdiction secretary of spiritual life, the jurisdiction secretary of the Wesleyan Service Guild, the jurisdiction representative on the standing Committee on Spiritual Life of the Woman's Division of Christian Service, and the jurisdiction secretary of missionary education. This committee shall promote the plans and programs ap-



proved by the standing Committee on Spiritual Life of the Woman's Division. It shall study the spiritual needs of the jurisdiction and make recommendations to the standing Committee on Spiritual Life of the division. The members of this committee shall serve as resource persons in the jurisdiction.

*Section 4.* There shall be a standing Committee on Christian Social Relations, to be elected by the Jurisdiction Woman's Society, composed of the jurisdiction secretary, three to five conference secretaries of Christian social relations, and one or more representatives of the Wesleyan Service Guild nominated by the jurisdiction standing Committee on Wesleyan Service Guild. Such members may or may not be members of the Jurisdiction Woman's Society. The members of the department's resource committees living within the jurisdiction shall serve as members *ex officio* of the jurisdiction standing committee. This committee shall meet annually and make recommendations concerning the work of the department within the jurisdiction in accord with the lines of work outlined by the division.

*Section 5.* There shall be a Committee on Schools of Missions and Christian Service, with a chairman elected annually by the committee.

This Committee on Schools of Missions and Christian Service shall be composed of the secretaries of missionary education, Christian social relations, spiritual life, promotion, Wesleyan Service Guild, literature and publications, missionary service in home and foreign fields, the vice-president, and such other members as may be authorized by the executive committee.

The responsibility for formulating and effecting the plans of the committee shall be delegated to the person or persons charged by the bylaws for that particular phase of the education and cultivation program.

This committee shall plan and promote a Jurisdiction School of Missions and Christian Service which shall give emphasis to the world mission of the Christian Church, through an integrated program of missionary education, Christian social relations, spiritual life cultivation, and program building, and which shall train leadership for the promotion of the total program of the Woman's Society of Christian Service.

The committee shall meet at least once annually to determine the general plans for the jurisdiction school and to make recommendations concerning the school to the executive committee of the jurisdiction.

Plans and recommendations developed in the school shall be sent by the committee to the conferences in the jurisdiction for the use of the conference Committee on Schools of Missions and Christian Service.

The chairman of the jurisdiction Committee on Schools of Missions and Christian Service shall see that a complete report of the work of the jurisdiction school is sent to the secretary of missionary education of the Section of Education and Cultivation.

*Section 6.* There shall be a standing Committee on Status of Women, composed of the jurisdiction secretary and two other members, who shall promote the plans and program approved by the standing Committee on Status of Women of the Woman's Division. This committee shall study the status of women in the local church, community, state, nation, and in other lands, and shall make recommendations to the standing committee of the division.

*Section 7.* There shall be a Committee on Annual Meeting Program, composed of the president, the vice-president, the recording secretary, and such other members as may be needed. The committee shall elect its chairman annually.

*Section 8.* There shall be a standing Committee on Finance. This committee shall be composed of the treasurer of the jurisdiction as chairman, the president, the secretary of promotion, the secretary of Christian social relations, the secretary of missionary education, the secretary of Wesleyan Service Guild, the secretary of supply work, and such other members as the jurisdiction may determine. This committee shall plan the budget for jurisdiction expenses and estimate the amount needed from each conference society for this purpose. This amount shall be submitted to each conference society for approval.

*Section 9.* There shall be one cultivation fund for the Woman's Society of Christian Service and the Wesleyan Service Guild, the records of receipts from each group to be kept separate on the treasurer's books.

*Section 10.* There shall be a Committee on Committees of the Jurisdiction Woman's Society. This committee shall be composed of the vice-president of the society and six other members. It shall be the duty of this committee to nominate the members



of the standing committees, and to make nominations to fill vacancies which occur *ad interim* in standing committees.

*Section 11.* There shall be a Committee on Nominations whose duty it shall be to find specially qualified women in the jurisdiction who may serve as officers and as chairmen of standing committees.

#### ARTICLE III.—ELECTIONS

*Section 1.* Each Jurisdiction Woman's Society shall choose its own method of election. Jurisdiction officers shall take office at the close of the meeting in which they are elected.

*Section 2.* At the last meeting of the quadrennium of the Jurisdiction Woman's Society of Christian Service preceding the meeting of the Jurisdictional Conference of the church, the Jurisdiction Woman's Society shall nominate twice the number of women required from that jurisdiction (see 1956 *Discipline*), for membership on the Board of Missions. These nominations shall be made from a list of names—three from each Conference Woman's Society of the jurisdiction—and shall be forwarded to the Jurisdictional Conference of the church for the election of the required number.

*Section 3.* The Jurisdiction Woman's Society of Christian Service at the last meeting preceding the Assembly shall elect delegates to the Assembly according to the stated membership of the Assembly. (See bylaws of the Assembly, Art. III, Section 1.)

#### ARTICLE IV.—BYLAWS

*Section 1.* Each Jurisdiction Woman's Society may make such bylaws as the needs of the jurisdiction require, provided they are in harmony with the constitution and bylaws of the Woman's Division.

#### ARTICLE V.—AMENDMENTS

Amendments to these bylaws may be made by majority vote at any annual meeting of the division, providing a thirty days' notice is given in writing to all members of the division by the executive committee of the division or by the standing Committee on Constitution and Bylaws of the division.

Proposed bylaws must be in the hands of the recording secretary of the division in time for presentation to the September meeting of the executive committee of the division.

## Bylaws of the Jurisdiction Wesleyan Service Guild

#### ARTICLE I.—NAME

Within the Jurisdiction Woman's Society of Christian Service there shall be for employed women a Jurisdiction Wesleyan Service Guild.

#### ARTICLE II.—PURPOSE

The purpose of the Jurisdiction Wesleyan Service Guild shall be to plan and direct the work of the Wesleyan Service Guild within the jurisdiction in accordance with the constitution and bylaws of the Woman's Division of Christian Service.

#### ARTICLE III.—MEMBERSHIP

Representatives from the Wesleyan Service Guilds in the conferences, the number to be determined by the Jurisdiction Wesleyan Service Guild according to its requirements, such conference officers of the Wesleyan Service Guild as the Jurisdiction Wesleyan Service Guild may determine, members of the Jurisdiction Wesleyan Service Guild standing committee, and members of the standing Committee of the Wesleyan Service Guild of the Woman's Division of Christian Service residing within the jurisdiction shall be members of the Jurisdiction Wesleyan Service Guild.

#### ARTICLE IV.—OFFICERS AND THEIR DUTIES

*Section 1.* There shall be a secretary of the Wesleyan Service Guild who shall be the presiding officer of the jurisdiction Wesleyan Service Guild. There also shall be a recording secretary.

*Section 2.* These officers shall be elected from the membership of the Wesleyan Service Guilds within the jurisdiction.

*Section 3. (1)* The secretary of the Wesleyan Service Guild shall preside at the meetings of the Jurisdiction Wesleyan Service Guild and serve as chairman of the standing Committee of the Wesleyan Service Guild of the jurisdiction. She shall promote the work of the Wesleyan Service Guild within the jurisdiction; she shall receive reports from conference secretaries of the Wesleyan Service Guild in accordance with the pattern of the Woman's Division of Christian Service; she shall report annually to the Woman's Society of Christian Service of the jurisdiction and to the secretary of the Wesleyan Service Guild of the Woman's Division of Christian Service. She shall be responsible for planning of meetings of the Jurisdiction Wesleyan Service Guild; she shall represent the Wesleyan Service Guild and present its interests at the meetings of the Jurisdiction Woman's Society of Christian Service, of which she shall be an officer. She shall attend, as far as possible, conference meetings of the Wesleyan Service Guild and shall be a member of the executive committee of the Jurisdiction Woman's Society of Christian Service. She shall present a budget to the Committee on Finance of the Jurisdiction Woman's Society of Christian Service.

*(2)* The recording secretary shall keep the minutes of the jurisdiction meetings and perform such other duties as may be authorized by the Jurisdiction Wesleyan Service Guild.

#### ARTICLE V.—MEETINGS

There shall be an annual meeting of the Jurisdiction Wesleyan Service Guild where reports shall be received and necessary business transacted. This meeting may be combined with a Guild Weekend at which time there may be a program of inspiration.

#### ARTICLE VI.—COMMITTEES AND THEIR DUTIES

*Section 1.* There shall be a standing committee of the Jurisdiction Wesleyan Service Guild composed of the secretary of the Jurisdiction Wesleyan Service Guild, the recording secretary, the conference secretaries of the Wesleyan Service Guild, the secretary of promotion of the Jurisdiction Woman's Society of Christian Service, the treasurer of the Jurisdiction Woman's Society of Christian Service, two other representatives of the Woman's Society of Christian Service to be elected by the Jurisdiction Wesleyan Service Guild, any member of the standing Committee of the Wesleyan Service Guild residing within the jurisdiction. Such additional members as the work demands may be coopted.

*Section 2.* The standing Committee of the Wesleyan Service Guild of the jurisdiction shall assist in the planning of the work of Wesleyan Service Guild within the jurisdiction. In order to assist the standing committee, chairmen to carry on the work of spiritual life, missionary education and service, Christian social relations, status of women, supply work, and literature and publications may be chosen by election or appointment. These chairmen shall be members of the standing committee of the Jurisdiction Wesleyan Service Guild.

*Section 3.* There shall be a Committee on Nominations composed of three to seven members, whose duty shall be to present nominations of all officers.

#### ARTICLE VII.—ELECTIONS

*Section 1.* The officers of the Jurisdiction Wesleyan Service Guild, the two representatives of the Jurisdiction Woman's Society of Christian Service to serve on the standing Committee of the Guild, and the Committee on Nominations shall be elected quadrennially at a meeting of the Jurisdiction Wesleyan Service Guild. The term of office and the time of assuming office shall conform to that prevailing in the Jurisdiction Woman's Society of Christian Service.

*Section 2.* Vacancies occurring *ad interim* shall be filled for the remainder of the term involved by the standing committee of the Jurisdiction Wesleyan Service Guild.

*Section 3.* The election of the jurisdiction secretary of the Wesleyan Service Guild shall be confirmed by the Jurisdiction Woman's Society of Christian Service.

#### ARTICLE VIII.—AMENDMENTS

Proposed amendments to these bylaws may be made, on the recommendation of the standing Committee of the Wesleyan Service Guild of the Woman's Division to the division by a minority vote, at any annual meeting of the division, provided a thirty-

days' notice is given in writing to all members of the division by the executive committee of the division or by the standing Committee on Constitution and Bylaws of the division.

Proposed amendments to bylaws of the Wesleyan Service Guild shall be sent to the standing Committee of the Wesleyan Service Guild of the Woman's Division in time for recommendation to the September meeting of the executive committee of the division.

## Bylaws of the Jurisdiction Deaconess Association

### ARTICLE I.—MEMBERS

*Section 1.* The membership of the association shall follow the pattern described in the 1956 *Discipline*, Par. 1253, Sec. 2-a, b, c.

*Section 2.* A deaconess on leave of absence shall be a member of the Deaconess Association of the jurisdiction in which she holds her church membership while on leave.

*Section 3.* A deaconess serving in a connectional office of the church shall be a member of the association in the jurisdiction in which she holds her church membership.

*Section 4.* The ministerial representative to the commission from a jurisdiction shall be an associate member of the Deaconess Association of that jurisdiction. The name of the ministerial representative of a Jurisdiction Deaconess Association shall be reported to the Jurisdictional Conference for record.

### ARTICLE II.—OFFICERS

*Section 1.* The officers of the Jurisdiction Deaconess Association shall be a president, a vice-president, a secretary, and a treasurer.

*Section 2.* The officers and the deaconess and ministerial representatives on the commission shall be nominated by a nominating committee with the privilege of nominations from the floor and elected by ballot.

*Section 3.* The president and treasurer shall be elected at the beginning of the quadrennium and the secretary and vice-president, two years later.

*Section 4.* Officers shall serve a term of four years and may serve only two terms in succession.

### ARTICLE III.—DUTIES OF OFFICERS

*Section 1.* The president shall preside at all meetings of the association and of the executive committee and shall perform all duties that ordinarily pertain to the office.

*Section 2.* The vice-president shall serve in the absence of the president and shall be chairman of the program committee.

*Section 3.* The secretary shall carry out the duties that ordinarily devolve upon a secretary as prescribed in Roberts' Rules of Order.

*Section 4.* The treasurer shall collect dues; disburse funds subject to the order of the president; and make an annual report to the association of all receipts and disbursements.

### ARTICLE IV.—ELECTION OF MEMBERS TO THE COMMISSION

*Section 1.* The president of the Deaconess Association, if a deaconess, shall be one of the four representatives from the association to the Commission on Deaconess work.

*Section 2.* The method of choosing the ministerial representative shall be decided by the association. The election shall take place before the quadrennial meeting of the Jurisdictional Conference.

*Section 3.* When a representative of the Jurisdiction Deaconess Association cannot attend the annual meeting of the commission, the executive committee of the association may appoint an alternate unless alternates are otherwise provided for.



## ARTICLE V.—MEETINGS

*Section 1.* Special sessions may be called by the president in consultation with the executive committee.

*Section 2.* Notification of any meeting shall be given at least thirty days prior to the date of the meeting, and a majority of the members present shall constitute a quorum for any session.

## ARTICLE VI.—COMMITTEES

*Section 1.* There shall be the following committees of the association: an executive committee, a committee on program, a committee on bylaws, a committee on nominations, and such other committees as the work may require.

*Section 2.* The executive committee shall consist of the officers of the association, the deaconess representative on the commission, and a representative of the Woman's Society of Christian Service who is a member of the Jurisdiction Deaconess Association named by the association. This committee shall meet annually and may meet on the call of the president in consultation with the members. A majority of the members shall constitute a quorum. This committee shall act *ad interim* for the association.

*Section 3.* The Committee on Program shall arrange the program of the association.

*Section 4.* The Committee on Bylaws shall make a careful study of the legislation of General Conference and of the actions of the Commission on Deaconess Work which affect the deaconess. It shall recommend to the association such changes as are needed in the bylaws and standing rules of the association.

*Section 5.* The Committee on Nominations shall submit names of persons for election to all offices in the association upon the consent of such persons.

*Section 6.* The Committee on Program, Bylaws and Nominations shall be standing committees and appointed by the executive committee.

## ARTICLE VII.—FINANCES

*Section 1.* The association shall assess dues and determine the amount of the dues at any regular meeting.

*Section 2.* Any authorized expense incurred by the officers in carrying out their duties shall be paid from the treasury of the association.

## ARTICLE VIII.—BYLAWS AND AMENDMENTS

*Section 1.* Other bylaws may be made by the association in harmony with the constitution and bylaws of the Jurisdiction Deaconess Association prescribed by the commission.

*Section 2.* Proposed amendments to these bylaws shall be submitted by a majority vote of the commission to the Woman's Division at any annual meeting of the division, provided a thirty-days' notice is given in writing to all members of the division by the executive committee of the division or by the standing Committee on Constitution and Bylaws of the division. Such changes must be in the hands of the executive committee of the Woman's Division by the September meeting.

## Bylaws of the Conference Woman's Society of Christian Service

## ARTICLE I.—OFFICERS

*Section 1.* The president shall preside at all meetings of the Conference Woman's Society of Christian Service and of the executive committee. She shall actively advance all the interests of the work. She shall sign all orders on the treasury. She shall be a member *ex officio* of all committees. She shall be a member of the Jurisdictional Board of Missions and of the conference board and of such other cooperative boards and committees as the *Discipline* may provide.

*Section 2.* The vice-president shall perform the duties of the president in her absence, and actively assist in promoting the interests of the society. She shall be



responsible for assisting in promoting plans and methods for the use and development of the monthly program materials as related to the duties of the Committee on Program in the local society. She shall cooperate as directed by the vice-president of the jurisdiction in presenting information on the World Federation of Methodist Women. She shall perform such other duties as the conference society may require.

She shall receive reports from the vice-presidents of the District Woman's Societies of Christian Service and report to the vice-president of the Jurisdiction Woman's Society in accordance with the pattern of the Woman's Division of Christian Service.

*Section 3.* The recording secretary shall give notice of all meetings of the conference society and of the executive committee. She shall keep a permanent record of all proceedings and send a copy of the minutes of the executive committee to each officer. She shall present all recommendations of the executive committee to the conference society and notify all committees of their appointment. She shall prepare and issue the annual report of the conference society.

*Section 4.* The treasurer shall receive the Woman's Division funds of the Woman's Society of Christian Service in the local church quarterly or monthly from the treasurer of the local society, or from district treasurers, as the conference society may direct. She shall remit such funds without division to the treasurer of the Woman's Division of Christian Service. She shall make an annual report to the conference society. She shall disburse funds upon the written order of the conference president and the secretary of promotion, and shall send an itemized statement of all finances to these officers. Her books shall be audited annually by a certified public accountant and the auditor's report presented to the conference society. She shall be bonded in such sum and upon such conditions as the Woman's Division may determine. She shall be a member of the standing Committee of the Wesleyan Service Guild in the conference.

*Section 5.* The secretary of promotion shall promote the total program of the Woman's Society of Christian Service. In cooperation with the district secretaries of promotion she shall provide for leadership training; she shall supply the societies with information concerning the work; she shall seek to organize a society in every church in the conference. In cooperation with the jurisdiction secretary of promotion, and with the district secretaries of promotion, she shall plan the itineraries of field workers, missionaries, deaconesses, and other speakers. She shall sign all orders on the treasury. Immediately after the election of conference society officers, she shall send a list of the officers to the secretary of promotion of the jurisdiction and to the executive secretary of the Woman's Section of the Joint Section of Education and Cultivation. She shall report annually to the conference society and to the secretary of promotion of the jurisdiction society and to the executive secretary of the Woman's Section of the Joint Section of Education and Cultivation in accordance with the pattern of the Woman's Division of Christian Service. She shall be a member of the standing Committee on Finance, of the Committee on Schools of Missions and Christian Service, and of the standing Committee of the Wesleyan Service Guild in the conference.

*Section 6.* The secretary of missionary education and service shall be responsible for missionary education in the conference and for the promotion of study courses in the societies. She shall provide missionary information. She shall recommend to the conference society the study courses approved by the Woman's Division of Christian Service. She shall assist in planning and promoting missionary conferences and schools of missions, and educational conferences and seminars sponsored by the Woman's Division. She shall cooperate with the secretaries of spiritual life and of Christian social relations through the Committee on Study and Action for the coordination of the study. She shall cooperate also with the Conference Board of Missions in its program of missionary education and with interdenominational agencies engaged in missionary education. She shall report annually to the conference society and to the jurisdiction secretaries of missionary service in home and foreign fields, and to the jurisdiction secretary of missionary education, and to the secretary of missionary education of the Woman's Section of the Joint Section of Education and Cultivation in accordance with the pattern of the Woman's Division of Christian Service. Where advisable, this work may be promoted by two secretaries, one in charge of missionary education and one in charge of missionary service. Where there are two secretaries, both shall be members of the standing Committee on Study and Action.

*Section 7.* The secretary of Christian social relations shall develop and direct the work of the conference through district and local secretaries of Christian social relations.

She shall serve as chairman of the conference standing Committee on Christian Social Relations. She shall be a member of the conference Committee on Schools of Missions and Christian Service, a member of the conference Committee on Finance, a member of the standing Committee on Study and Action. She shall guide the women in the studies and action growing out of the program emphasis of the Department of Christian Social Relations. She shall cooperate with other organizations of the church and with other agencies working toward similar ends. She shall report annually to the conference society and to the jurisdiction secretary of Christian social relations and the executive secretary of the department in accordance with the pattern of the Woman's Division of Christian Service.

*Section 8.* The secretary of the Wesleyan Service Guild shall preside at the meetings of the Conference Wesleyan Service Guild and serve as chairman of the conference standing Committee of the Wesleyan Service Guild. She shall promote the work of the Wesleyan Service Guild within the conference; she shall receive reports from district secretaries of the Wesleyan Service Guild; she shall report to the Woman's Society of Christian Service of the conference and to the secretary of the Wesleyan Service Guild of the Woman's Division of Christian Service in accordance with the pattern of the Woman's Division of Christian Service. She shall be responsible for planning of meetings of the Conference Wesleyan Service Guild; she shall represent the Wesleyan Service Guild and present its interests at the meetings of the Conference Woman's Society of Christian Service of which she shall be an officer. She shall attend as far as possible district meetings of the Wesleyan Service Guild and shall be a member of the executive committee of the Conference Woman's Society of Christian Service. She shall be a member of the conference Committees on Schools of Missions and Christian Service, and on Finance. She shall present a budget to the Committee on Finance.

*Section 9.* The secretary of student work shall promote the plans and program approved by the Woman's Division. She shall report annually to the Conference Woman's Society and to the jurisdiction secretary of student work and the secretary of student work of the Woman's Section of the Joint Section of Education and Cultivation in accordance with the pattern of the Woman's Division of Christian Service.

She shall work also in cooperation with the state, or similar region, Student Council of the Methodist Student Movement, with the state director and student chairmen of the World Christian Community and Christian Social Action Committees, and wherever possible with the Inter-Conference Commission on Student Work.

*Section 10.* The secretary of youth work shall promote the work according to the plans and program approved by the Woman's Division. She shall be a member of the Committee on Schools of Missions and Christian Service in any conference where there is a summer school for girls. She shall report annually to the conference society. She shall receive reports from the district secretaries of youth work and report to the jurisdiction secretary of youth work and to the secretary of youth work in the Woman's Section of the Joint Section of Education and Cultivation in accordance with the pattern of the Woman's Division of Christian Service. She shall be elected by the Woman's Society of Christian Service after consultation by the Committee on Nominations with the conference Council of the Methodist Youth Fellowship relative to a nominee for the office.

*Section 11.* The secretary of children's work shall promote the work according to the plans and program approved by the Woman's Division. She shall receive reports from the district secretaries of children's work. She shall report annually to the conference society, and to the jurisdiction secretary of children's work and the secretary of children's work in the Woman's Section of the Joint Section of Education and Cultivation in accordance with the pattern of the Woman's Division of Christian Service.

*Section 12.* The secretary of spiritual life shall endeavor to quicken the spiritual life of Methodist women. Working through the standing committee, she shall seek to permeate the church with spiritual power which should lead to deeper consecration and more effective Christian service. She shall be a member of the standing Committee on Study and Action. She shall report annually to the conference society and to the jurisdiction secretary of spiritual life in accordance with the pattern of the Woman's Division of Christian Service. She shall be a member of the conference Committee on Schools of Missions and Christian Service.

*Section 13.* The secretary of literature and publications shall be responsible for the distribution of literature throughout the conference. She shall make a careful

study of all the literature of the Woman's Division, including the program materials, and report concerning its suitability to meet conference needs. She shall promote the circulation of THE METHODIST WOMAN throughout the conference, and in cooperation with other responsible agencies of the church she shall promote the circulation of WORLD OUTLOOK throughout the conference. She shall report annually to the conference society and to the jurisdiction secretary of literature and publications in accordance with the pattern of the Woman's Division of Christian Service. She shall be a member of the conference Committee on Schools of Missions and Christian Service.

*Section 14.* The secretary of supply work shall promote interest in the sending of needed supplies to institutions under the supervision of the Woman's Division in the home and foreign fields. She shall report annually to the conference society and to the jurisdiction secretary of supply work in accordance with the pattern of the Woman's Division of Christian Service. She shall be a member of the conference standing Committee on Finance.

*Section 15.* The secretary of status of women shall promote the program and the use of any special materials on status of women as recommended by the Woman's Division. Such a program shall relate to the status of women in the life and work of the Church with special emphasis on The Methodist Church, and to the opportunities open to women for service in community and nation either by election or appointment.

She shall serve as chairman of the conference Committee on Status of Women, receive reports from the district secretaries of status of women, and report to the jurisdiction secretary of status of women, in accordance with the pattern of the Woman's Division of Christian Service. She shall report annually to the Conference Woman's Society of Christian Service.

*Section 16.* The secretary of missionary personnel shall promote within the conference the work of recruiting and counseling prospective candidates for missionary and deaconess service in consultation with the secretaries of missionary personnel of the Board of Missions. She shall be responsible for giving information to district and local groups concerning the need for workers, requirements for missionary and deaconess service, available scholarship aids, literature on missionary personnel and educational institutions preferred for study. She shall be a member of the Annual Conference Commission on Christian Vocations. She shall report annually to the Conference Woman's Society of Christian Service and to the secretary of missionary personnel of the Jurisdiction Woman's Society of Christian Service in accordance with the pattern of the Woman's Division of Christian Service.

In conferences where the secretaries of youth work, of student work, or of the Wesleyan Service Guild of the Conference Woman's Society of Christian Service are not coopted on the Annual Conference Commission on Christian Vocations, the secretary of missionary personnel of the Conference Woman's Society shall, in addition to transmitting information through the regular channels, transmit information from the Annual Conference Commission on Christian Vocations to the secretaries of youth work, of student work, and of the Wesleyan Service Guild of the Conference Woman's Society of Christian Service, and *vice versa*.

## ARTICLE II.—ELECTIONS

*Section 1.* Only women residing within the bounds of the conference, or who are actively participating members of churches within the bounds of the conference, shall be elected as conference officers. Conference officers shall be elected at an annual meeting of the society, the method to be determined by the conference society. The elections shall take place annually, biennially, or quadrennially, as the conference may determine. The treasurer of the conference shall hold office not to exceed eight years.

*Section 2.* Conference officers shall take office at the close of the meeting in which they are elected, unless elected within two months of the close of the fiscal year, when, if desired, they may take office June 1.

*Section 3.* At the annual meeting of the conference society preceding the last annual meeting of the Jurisdiction Woman's Society of the quadrennium, the conference society shall elect six delegates to the jurisdiction society, three of whom shall be conference officers.



At this same meeting, the conference society shall nominate three women for membership on the Board of Missions and forward the names at once to the Jurisdiction Woman's Society.

*Section 4.* At the annual meeting of the conference society preceding the Assembly, delegates to the Assembly shall be elected in accordance with the stated membership of the Assembly. (See bylaws for the Assembly, Article III, Section 1.)

#### ARTICLE III.—FUNDS

*Section 1.* The conference society shall make an annual pledge to the Woman's Division of Christian Service.

*Section 2.* All undirected missionary gifts shall be divided in the office of the treasurer of the Woman's Division on a basis agreed upon by the division. There shall be no division of missionary funds by the conference treasurer.

*Section 3.* Gifts for missionary projects, clearly specified, shall be sent to the conference treasurer, who shall transmit them to the treasurer of the Woman's Division through the regular channels.

*Section 4.* Funds contributed for Special Membership and Memorials are a part of regular pledges on appropriations and may not be directed by the conference society.

*Section 5.* Each conference society shall set up a fund for conference cultivation and expenses and for such jurisdiction cultivation and expenses as are not provided for by the Woman's Division.

*Section 6.* The Week of Prayer and Self-Denial Offering shall be sent to the treasurer of the Woman's Division to be applied to the objects designated each year by the Woman's Division.

#### ARTICLE IV.—EXECUTIVE COMMITTEE

*Section 1.* The executive committee of the conference society shall be composed of its officers, all members of the Woman's Division of Christian Service and the officers of the jurisdiction society residing within the conference, and such other persons specifically related to the work of the Conference Woman's Society of Christian Service as the conference society may determine. A majority shall constitute a quorum. The division shall provide the expense for the attendance of division members for one executive meeting annually of their conference society.

The executive committee of the conference shall be the coordinating group for the total educational and promotional program in the conference, and shall determine the officer for publicity in the press.

*Section 2.* The executive committee shall constitute from its membership an administrative committee of seven who shall transact necessary business in the interim between meetings of the executive committee.

#### ARTICLE V.—STANDING COMMITTEES

*Section 1.* The conference society shall provide such standing committees as the needs may require.

*Section 2.* There shall be a standing Committee on Spiritual Life whose endeavor shall be to quicken the spiritual life of all Methodist women by helping them to deepen their prayer life and to increase their sense of responsibility for personal service and giving. The committee shall keep in touch with the spiritual movements of the times and by prayerful research develop a clearer appreciation of the meaning of Christian living; it shall promote Christian stewardship, special studies, and the use of the Bible and other devotional materials. The committee shall devise definite means for permeating the local church with a spiritual power that should lead to deeper consecration and to more active service.

*Section 3.* There shall be a Committee on Christian Social Relations which shall include district secretaries of Christian social relations, one or more representatives of the Wesleyan Service Guild, nominated by the standing Committee of the Wesleyan Service Guild in the conference, department members living in the conference, and special resource people coopted as needed. This committee shall make recommenda-



tions to the conference society concerning the work of Christian social relations in accord with the lines of work outlined by the division and jurisdiction.

*Section 4.* There shall be a Committee on Schools of Missions and Christian Service with a chairman elected annually by the committee.

This Committee on Schools of Missions and Christian Service shall be composed of the secretaries of missionary education, Christian social relations, spiritual life, promotion, Wesleyan Service Guild, literature and publications, the vice-president and such other members as may be authorized by the executive committee. In any conference where there is a summer school for girls, the secretary of youth work shall be a member of this committee.

The responsibility for formulating and effecting the plans of the committee shall be delegated to the person or persons charged by the bylaws with that particular phase of the education and cultivation program.

This committee shall plan and promote a conference School of Missions and Christian Service which shall give emphasis to the world mission of the Christian Church through an integrated program of missionary education, Christian social relations, spiritual life cultivation and program building, and which shall train leadership for the promotion of the total program of the Woman's Society of Christian Service.

*Section 5.* There shall be a standing Committee on Study and Action, composed of the secretaries of missionary education and service, of Christian social relations, and of spiritual life and a representative of the Wesleyan Service Guild. This committee may coopt such other members as may be needed. The chairman of this committee shall be elected annually by the committee.

It shall be the duty of this committee to make recommendations concerning the use of approved study courses, joint study courses, and cooperative courses. It may recommend also other studies in line with major needs. This committee shall develop a correlated program of education and action for the year which shall include seminars, workshops, retreats, and any other educational activities, and shall make recommendations concerning the same to the conference society.

*Section 6.* There shall be a standing Committee on Finance. This committee shall be composed of the treasurer of the conference, as chairman, the president, the secretary of promotion, the secretary or secretaries of missionary education and service, the secretary of Christian social relations, the secretary of the Wesleyan Service Guild, the secretary of supply work, the treasurers of the districts and a limited number of other women appointed at the annual meeting of the conference society.

This committee shall meet at least semiannually, and on call of the chairman.

It shall study the strength of the societies in the local churches and the pledges made; become informed of conference income and disbursements, local financial possibilities and problems; and assist by counsel in the forming of the conference pledge and budget.

*Section 7.* There shall be a standing Committee on Status of Women. It shall be the duty of this committee to study the status of women in the local church, the community, the state, the nation, and in other lands. This study shall include the bases of woman's place and the questions that affect her place in society and in the church. The committee shall make recommendations to the conference society for the promotion of such lines of activities as will improve the status of woman and enable her to serve effectively.

*Section 8.* There shall be a Committee on Annual Meeting Program, composed of the president, the vice-president, the recording secretary, and such other members as may be needed. The committee shall elect its chairman annually.

#### ARTICLE VI.—BYLAWS

The conference society may make such bylaws as the needs of the conference require, provided they are in harmony with the constitution and bylaws of the Woman's Division of Christian Service.

#### ARTICLE VII.—AMENDMENTS

Amendments to these bylaws may be made by majority vote at any annual meeting of the Woman's Division, provide a thirty-days' notice is given in writing to all members of the division by the executive committee of the division or by the standing Committee on Constitution and Bylaws of the division.

## Bylaws of the Conference Wesleyan Service Guild

### ARTICLE I.—NAME

Within the Conference Woman's Society of Christian Service there shall be for employed women a Conference Wesleyan Service Guild.

### ARTICLE II.—PURPOSE

The purpose of the Conference Wesleyan Service Guild shall be to plan and direct the work of the Wesleyan Service Guild within the conference in accordance with the constitution and bylaws of the Woman's Division of Christian Service.

### ARTICLE III.—MEMBERSHIP

Representatives from the Wesleyan Service Guilds in the districts, the number to be determined by the Conference Wesleyan Service Guild according to its requirements, such district officers of the Wesleyan Service Guild as the Conference Wesleyan Service Guild may determine, members of the Conference Wesleyan Service Guild standing committee, and members of the standing Committee of the Wesleyan Service Guild of the Woman's Division of Christian Service residing within the Conference shall be members of the Conference Wesleyan Service Guild.

### ARTICLE IV.—OFFICERS AND THEIR DUTIES

*Section 1.* There shall be a secretary of the Wesleyan Service Guild who shall be the presiding officer of the Conference Wesleyan Service Guild. There also shall be a recording secretary.

*Section 2.* These officers shall be elected from the membership of the Wesleyan Service Guilds within the conference.

*Section 3.* (1) The secretary of the Wesleyan Service Guild shall preside at the meetings of the Conference Wesleyan Service Guild and serve as chairman of the standing committee of the Conference Wesleyan Service Guild. She shall promote the work of the Wesleyan Service Guild within the conference; she will receive reports from district secretaries of the Wesleyan Service Guild; she shall report annually to the Woman's Society of Christian Service of the conference and to the jurisdiction secretary of the Wesleyan Service Guild, and the secretary of the Wesleyan Service Guild of the Woman's Division of Christian Service in accordance with the pattern of the Woman's Division of Christian Service. She shall be responsible for planning of meetings of the Conference Wesleyan Service Guild; she shall represent the Wesleyan Service Guild and present its interests at the meetings of the Conference Woman's Society of Christian Service of which she shall be an officer. She shall attend, as far as possible, district meetings of the Wesleyan Service Guild and shall be a member of the executive committee of the Conference Woman's Society of Christian Service. She shall present a budget to the Committee on Finance of the Conference Woman's Society of Christian Service.

(2) The recording secretary shall keep the minutes of the conference meetings and perform such other duties as may be authorized by the Conference Wesleyan Service Guild.

### ARTICLE V.—MEETINGS

There shall be an annual meeting of the Conference Wesleyan Service Guild where reports shall be received and necessary business transacted. This meeting may be combined with a Guild Weekend at which time there may be a program of inspiration.

### ARTICLE VI.—COMMITTEES AND THEIR DUTIES

*Section 1.* There shall be a standing Committee of the Wesleyan Service Guild of the conference composed of the secretary of the Conference Wesleyan Service Guild, the recording secretary, the district secretaries of the Wesleyan Service Guild, the secretary of promotion of the Conference Woman's Society of Christian Service, the treasurer of the Conference Woman's Society of Christian Service, and two other representatives of the Woman's Society of Christian Service to be elected by the Conference Wesleyan Service Guild, these two members to be optional in conferences where there are less than six districts. Such additional members as the work demands may be coopted.

*Section 2.* The standing Committee of the Wesleyan Service Guild of the conference shall assist in the planning of the work of the Wesleyan Service Guild within the conference. In order to assist the standing committee, chairmen to carry on the work of spiritual life, missionary education and service, Christian social relations, status of women, supply work, and literature and publications may be chosen by election or appointment. These chairmen shall be members of the standing committee of the Conference Wesleyan Service Guild.

*Section 3.* There shall be a Committee on Nominations composed of three to seven members, whose duty shall be to present nominations of all officers.

#### ARTICLE VII.—ELECTIONS

*Section 1.* The officers of the Conference Wesleyan Service Guild, the two representatives of the Conference Woman's Society of Christian Service to serve on the standing Committee of the Guild, and the Committee on Nominations shall be elected at a meeting of the Conference Wesleyan Service Guild. The term of office and the time of assuming office shall conform to that prevailing in the Conference Woman's Society of Christian Service.

*Section 2.* Vacancies occurring *ad interim* shall be filled for the remainder of the term involved by the standing Committee of the Wesleyan Service Guild of the conference.

*Section 3.* The election of the conference secretary of the Wesleyan Service Guild shall be confirmed by the Conference Woman's Society of Christian Service.

#### ARTICLE VIII.—AMENDMENTS

Proposed amendments to these bylaws may be made on the recommendation of the standing Committee of the Wesleyan Service Guild of the Woman's Division to the Division by a majority vote, at any annual meeting of the division, provided a thirty-days' notice is given in writing to all members of the division by the executive committee of the division or by the standing Committee on Constitution and Bylaws of the division.

Proposed amendments to bylaws of the Wesleyan Service Guild shall be sent to the standing Committee of the Wesleyan Service Guild of the Woman's Division in time for recommendation to the September meeting of the executive committee of the division.

## Bylaws of the Annual Conference Deaconess Board

#### ARTICLE I.—MEMBERS

*Section 1.* The membership of the Annual Conference Deaconess Board shall follow the pattern described in the 1956 *Discipline*, Par. 1254, Sec. 3.

*Section 2.* A deaconess on leave of absence for a year or more shall transfer her church membership to the conference where she resides while on leave.

*Section 3.* A deaconess serving in a connexional office of the church shall be a member of the Annual Conference Deaconess Board of the conference where she holds her church membership.

#### ARTICLE II.—OFFICERS

*Section 1.* The officers of the Annual Conference Deaconess Board shall be a president, a vice-president, a recording secretary, and a treasurer, nominated by the committee on nominations with the privilege of nominations from the floor and elected annually by ballot. They may serve for not more than four successive years.

#### ARTICLE III.—DUTIES OF OFFICERS

*Section 1.* The president shall preside at all meetings of the board and of the executive committee and perform all duties that ordinarily pertain to the office of president.

*Section 2.* The vice-president shall serve in the absence of the president and shall serve as chairman of the program committee.



*Section 3.* The recording secretary shall perform the customary duties of the office, and shall prepare the annual report and approved list of appointments to be printed in the journal of the Annual Conference. This secretary shall provide the secretary of the Annual Conference with a list of deaconesses eligible for seating at the sessions of the Annual Conference and written excuses for the absence of those who are unable to attend, and shall make annual narrative and statistical reports to the Commission on Deaconess Work and to the Jurisdiction Deaconess Association.

*Section 4.* The treasurer shall keep all funds of the board, disburse them on the order of the president, and shall give an annual report of all receipts and disbursements to the Annual Conference Deaconess Board.

#### ARTICLE IV.—MEETINGS

*Section 1.* Special meetings may be called by the president in consultation with the executive committee.

*Section 2.* Notification of any meeting shall be given at least two weeks prior to the date of the meeting, and a majority of the members present shall constitute a quorum.

#### ARTICLE V.—COMMITTEES

*Section 1.* There shall be the following committees of the board: an executive committee, a Committee on Program, a Committee on Nominations, and such other committees as are necessary.

*Section 2.* The executive committee shall consist of the officers and at least three other members with due respect to representation from the various groups involved. This committee shall act for the board *ad interim* and shall meet on call of the president.

*Section 3.* The Committee on Program shall arrange the programs of the board.

*Section 4.* The Committee on Nominations shall submit nominations for all officers, additional members of the executive committee, and members of standing committees.

#### ARTICLE VI.—FINANCE

*Section 1.* The Annual Conference Deaconess Board shall make provision for financing the work of the board.

#### ARTICLE VII.—BYLAWS AND AMENDMENTS

*Section 1.* Amendments to these bylaws shall be submitted by a majority vote of the commission to the Woman's Division of Christian Service at any annual meeting of the division, provided thirty-days' notice is given in writing to all members of the division by the executive committee of the division or by the standing Committee on Constitution and Bylaws of the division. Such changes must be in the hands of the executive committee of the Woman's Division by the September meeting.

*Section 2.* Additional bylaws as are needed may be made by the Annual Conference Deaconess Board, provided they are in harmony with the constitution and bylaws of the Annual Conference Deaconess Board prescribed by the Commission on Deaconess Work.

*Section 3.* Such bylaws may be amended by a two-thirds vote at any annual meeting of the board, provided copies of the amendment have been circulated among the members not later than thirty days before the meeting.

## Bylaws of the District Woman's Society of Christian Service

#### ARTICLE I.—OFFICERS

*Section 1.* The president shall preside at all meetings of the District Woman's Society of Christian Service and actively advance all the interests of the work. She shall sign all orders on the treasury. She shall be a member *ex officio* of all committees. She shall perform such other duties as are usual to a presiding officer. She shall be a member of the conference executive committee. She shall present the work at district conferences and institutes as called for by the district superintendent.



*Section 2.* The vice-president shall perform the duties of the president in her absence and actively assist in promoting the interests of the society. She shall be responsible for assisting in promoting the plans and methods for use and development of the monthly program materials as related to the duties of the Committee on Program in the local society. She shall cooperate as directed by the vice-president of the conference in presenting information on the World Federation of Methodist Women. She shall perform such other duties as the district society may require.

She shall receive reports from the vice-presidents of the Woman's Societies of Christian Service in the local church and shall report to the vice-president of the Conference Woman's Society in accordance with the pattern of the Woman's Division of Christian Service.

*Section 3.* The recording secretary shall give notice of all meetings of the district society and of the executive committee. She shall keep a record of all the district meetings in permanent form and send a copy of the minutes of the executive committee meetings to each officer. She shall present all recommendations of the executive committee to the district society and notify all committees of their appointment.

*Section 4.* The treasurer shall receive the division funds of the Woman's Society of Christian Service in the local church monthly or quarterly, from the treasurer of the local society, provided the conference society so orders. She shall remit such funds to the treasurer of the conference society. She shall report annually to the district society. She shall disburse district funds upon the written order of the district president and the secretary of promotion, and shall send an itemized statement of all finances to these officers. Her books shall be audited annually by a certified public accountant and the auditor's report presented to the district society. She shall be a member of the district standing Committee of the Wesleyan Service Guild.

*Section 5.* The secretary of promotion shall conduct correspondence with the societies of the district and keep in close touch with the conference secretary of promotion. She shall furnish such information to the societies as is needed for the promotion of their work. She shall organize and cultivate new societies. She shall have special responsibility for district members. She shall make reports to the district society and to the conference society, as required. She shall send reports to the conference secretary of promotion in accordance with the pattern of the Woman's Division of Christian Service. She shall send a list of district officers to the conference secretary of promotion. She shall sign, with the president, all orders on the treasury. She shall be a member of the district standing Committee of the Wesleyan Service Guild.

*Section 6.* The secretary of missionary education and service shall be responsible for missionary education in the district and for the promotion of study courses in the societies, under the leadership of the conference secretary of missionary education and service. She shall secure the cooperation of the secretaries of spiritual life and of Christian social relations in coordinating the study and action plans for the district. She shall report annually to the district society, and to the conference secretary of missionary education and service in accordance with the pattern of the Woman's Division of Christian Service.

*Section 7.* The secretary of Christian social relations shall develop and direct the work of the district, under the leadership of the conference secretary of Christian social relations. She shall guide the women in the studies and action growing out of the program emphases of the Department of Christian Social Relations. She shall cooperate with the secretary of spiritual life and with the secretary of missionary education and service in the study and action plans of the district. She shall cooperate with other organizations of the church and with other agencies working toward similar ends. She shall report annually to the district society, and to the conference secretary of Christian social relations in accordance with the pattern of the Woman's Division of Christian Service.

*Section 8.* The secretary of the Wesleyan Service Guild shall preside at the meetings of the District Wesleyan Service Guild and serve as chairman of the standing committee of the District Wesleyan Service Guild. She shall promote the work of the Wesleyan Service Guild within the district; she shall receive reports from the secretaries of promotion of the units of the Wesleyan Service Guild in the local church; she shall report annually to the Woman's Society of Christian Service of the district and to the secretary of the Conference Wesleyan Service Guild in accordance with the pattern of the Woman's Division of Christian Service. She shall have responsi-

bility for district members of the Wesleyan Service Guild. She shall be responsible for planning of meetings of the District Wesleyan Service Guild; she shall represent the Wesleyan Service Guild and present its interests at the meetings of the District Woman's Society of Christian Service, of which she shall be an officer. She shall attend as far as possible unit meetings of the Wesleyan Service Guild and shall be a member of the executive committee of the District Woman's Society of Christian Service. She shall present a budget to the committee of the District Woman's Society of Christian Service caring for the finances of the district.

*Section 9.* The secretary of student work shall promote the plans and programs approved by the Woman's Division, under the leadership of the conference secretary of student work. She shall report to the district society, and to the conference secretary of student work in accordance with the pattern of the Woman's Division of Christian Service.

*Section 10.* The secretary of youth work shall promote the work according to the plans and program approved by the Woman's Division, under the leadership of the conference secretary of youth work. She shall work in cooperation with the secretary of missionary personnel in channeling information and material to the local church. She shall report annually to the district society. She shall receive reports from the local secretaries of youth work and report to the conference secretary of youth work in accordance with the pattern of the Woman's Division of Christian Service. She shall be elected by the Woman's Society of Christian Service after consultation by the Committee on Nominations with the district council of the Methodist Youth Fellowship relative to a nominee for the office.

*Section 11.* The secretary of children's work shall promote the work according to the plans and program approved by the Woman's Division, under the leadership of the conference secretary of children's work. She shall report annually to the district society, and to the conference secretary of children's work in accordance with the pattern of the Woman's Division of Christian Service.

*Section 12.* The secretary of spiritual life shall endeavor to quicken the spiritual life of Methodist women and shall seek to permeate the church with spiritual power which should lead to deeper consecration and more effective Christian service. She shall cooperate with the secretaries of missionary education and service and of Christian social relations in coordinating the study and action plans of the district. She shall report annually to the district society, and to the conference secretary of spiritual life in accordance with the pattern of the Woman's Division of Christian Service.

*Section 13.* The secretary of literature and publications shall be responsible for the distribution of literature throughout the district. She shall make a careful study of all literature and program materials of the Woman's Division and report concerning its suitability to meet the needs of the societies in the district. She shall promote the circulation and use of THE METHODIST WOMAN and WORLD OUTLOOK throughout the district. She shall report annually to the district society and to the conference secretary of literature and publications in accordance with the pattern of the Woman's Division of Christian Service.

*Section 14.* The secretary of supply work shall be responsible for promoting interest in the sending of needed supplies to institutions under the supervision of the Woman's Division in home and foreign fields. She shall report annually to the district society and to the conference secretary of supply work in accordance with the pattern of the Woman's Division of Christian Service.

*Section 15.* The secretary of status of women shall promote the program and plans on status of women as recommended by the conference society. Such a program shall relate to the status of women in the life and work of the Church with special emphasis on The Methodist Church and to the opportunities open to women for service in community and nation either by election or appointment.

She shall receive reports from the secretaries of status of women of the local Woman's Societies and report, in accordance with the pattern of the Woman's Division of Christian Service, to the secretary of status of women of the conference society and annually to the District Woman's Society of Christian Service.

*Section 16.* The secretary of missionary personnel shall create an awareness of personnel needs, counsel youth, channel names of prospective candidates to the conference secretary. She shall work in cooperation with the secretary of youth work

in channeling information and material to the local church. She shall report to the conference secretary of missionary personnel in accordance with the pattern of the Woman's Division of Christian Service.

#### ARTICLE II.—ELECTIONS

*Section 1.* Only women residing within the bounds of the district, or who are actively participating members of churches within the bounds of the district, shall be elected as district officers. The District Woman's Society of Christian Service shall determine the method of election of its officers. The treasurer of the district shall hold office not to exceed eight years.

*Section 2.* District officers shall take office at the close of the meeting in which they are elected, unless elected within two months of the close of the fiscal year, when, if desired, they may take office June 1.

*Section 3.* At the annual meeting preceding the Assembly, a delegate shall be elected to the Assembly.

#### ARTICLE III.—CULTIVATION FUND

Each district shall set up a fund for district cultivation and expenses, according to its needs.

#### ARTICLE IV.—STANDING COMMITTEES

*Section 1.* The district society shall provide such standing committees as the needs may require, under the guidance of the conference society.

*Section 2.* The executive committee of the district shall be composed of the officers of the district and chairmen of such standing committees as may be set up. The executive committee shall meet prior to the meeting of the district society, shall consider the advance plans projected by the conference society, and make recommendations to the district society for carrying forward these plans. Vacancies occurring *ad interim* in offices of the society or chairmen of committees shall be filled by the executive committee.

The executive committee shall determine the officer to be responsible for publicity in the press.

*Section 3.* There shall be a Committee on Annual Meeting Program, composed of the president, the vice-president, the recording secretary, and such other members as may be needed. The committee shall elect its chairman annually.

#### ARTICLE V.—BYLAWS

The district society may make such bylaws as the needs of the district require, provided they are in harmony with the constitution and bylaws of the Conference Woman's Society of Christian Service.

#### ARTICLE VI.—AMENDMENTS

Amendments to these bylaws may be made by majority vote at any annual meeting of the Woman's Division, provided a thirty-days' notice is given in writing to all members of the division by the executive committee of the division or by the standing Committee on Constitution and Bylaws of the division.

## Bylaws of the District Wesleyan Service Guild

#### ARTICLE I.—NAME

Within the District Woman's Society of Christian Service there shall be for employed women a District Wesleyan Service Guild.

#### ARTICLE II.—PURPOSE

The purpose of the District Wesleyan Service Guild shall be to plan and direct the work of the Wesleyan Service Guild within the district in accordance with the constitution and bylaws of the Woman's Division of Christian Service.



## ARTICLE III.—MEMBERSHIP

Representatives from the Wesleyan Service Guild units in the local church, the number to be determined by the District Wesleyan Service Guild according to its requirements, such unit officers of the Wesleyan Service Guild as the District Wesleyan Service Guild may determine, members of the District Wesleyan Service Guild standing committee, and members of the standing Committee of the Wesleyan Service Guild of the Woman's Division of Christian Service residing within the district shall be members of the District Wesleyan Service Guild.

## ARTICLE IV.—OFFICERS AND THEIR DUTIES

*Section 1.* There shall be a secretary of the Wesleyan Service Guild who shall be the presiding officer of the District Wesleyan Service Guild. There also shall be a recording secretary.

*Section 2.* These officers shall be elected from the membership of the Wesleyan Service Guilds within the district.

*Section 3.* (1) The secretary of the Wesleyan Service Guild shall preside at the meetings of the District Wesleyan Service Guild and serve as chairman of the standing committee of the District Wesleyan Service Guild. She shall promote the work of the Wesleyan Service Guild within the district; she shall receive reports from the secretaries of promotion of the units of the Wesleyan Service Guild in the local church; she shall report annually to the Woman's Society of Christian Service of the district and the secretary of the Conference Wesleyan Service Guild in accordance with the pattern of the Woman's Division of Christian Service. She shall have responsibility for district members of the Wesleyan Service Guild. She shall be responsible for planning of meetings of the District Wesleyan Service Guild; she shall represent the Wesleyan Service Guild and present its interests at the meetings of the District Woman's Society of Christian Service, of which she shall be an officer. She shall attend, as far as possible, unit meetings of the Wesleyan Service Guild and shall be a member of the executive committee of the District Woman's Society of Christian Service. She shall present a budget to the Committee on Finance of the District Woman's Society of Christian Service.

(2) The recording secretary shall keep the minutes of the district meetings and perform such other duties as may be authorized by the District Wesleyan Service Guild.

## ARTICLE V.—MEETINGS

There shall be an annual meeting of the District Wesleyan Service Guild where reports shall be received and necessary business transacted. This meeting may be combined with a Guild Weekend at which time there may be a program of inspiration.

## ARTICLE VI.—COMMITTEES AND THEIR DUTIES

*Section 1.* There shall be a standing Committee of the Wesleyan Service Guild of the district composed of the secretary of the District Wesleyan Service Guild, the recording secretary, the unit presidents of the Wesleyan Service Guild, the secretary of promotion of the District Woman's Society of Christian Service, the treasurer of the District Woman's Society of Christian Service, and two other representatives of the Woman's Society of Christian Service to be elected by the District Wesleyan Service Guild, these two members to be optional in districts where there are less than six units of the Wesleyan Service Guild. Such additional members as the work demands may be coopted.

*Section 2.* The standing Committee of the Wesleyan Service Guild in the district shall assist in the planning of the work of the Wesleyan Service Guild within the district. In order to assist the standing committee, chairmen to carry on the work of spiritual life, missionary education and service, Christian social relations, status of women, supply work, and literature and publications may be chosen by election or appointment. These chairmen shall be members of the standing committee of the District Wesleyan Service Guild.

*Section 3.* There shall be a Committee on Nominations composed of three to seven members, whose duty shall be to present nominations of all officers.



## ARTICLE VII.—ELECTIONS

*Section 1.* The officers of the District Wesleyan Service Guild, the two representatives of the District Woman's Society of Christian Service to serve on the standing committee of the guild, and the Committee on Nominations shall be elected at a meeting of the District Wesleyan Service Guild. The term of office and the time of assuming office shall conform to that prevailing in the District Woman's Society of Christian Service.

*Section 2.* Vacancies occurring *ad interim* shall be filled for the remainder of the term involved by the standing Committee of the Wesleyan Service Guild of the district.

*Section 3.* The election of the district secretary of the Wesleyan Service Guild shall be confirmed by the District Woman's Society of Christian Service.

## ARTICLE VIII.—AMENDMENTS

Proposed amendments to these bylaws may be made, on the recommendation of the standing Committee of the Wesleyan Service Guild of the Woman's Division to the division by a majority vote, at any annual meeting of the division, provided a thirty-days' notice is given in writing to all members of the division by the executive committee of the division or by the standing Committee on Constitution and Bylaws of the division.

Proposed amendments to bylaws of the Wesleyan Service Guild shall be sent to the standing Committee of the Wesleyan Service Guild of the Woman's Division in time for recommendation to the September meeting of the executive committee of the division.

## Bylaws of the Woman's Society of Christian Service in the Local Church

## ARTICLE I.—MEETINGS

*Section 1.* There shall be one or more regular meetings of the Woman's Society of Christian Service during a month. There shall be an annual meeting for the receiving of annual reports and the election and installation of officers. It shall be held prior to the close of the fiscal year. Adequate time shall be given in the meeting for education in and successful promotion of the vast interests committed to Methodist women. The first regular meeting of the year shall be devoted to consecration and the consideration of the plans, programs, and financial pledges for the year. Where expedient, the society may organize circles, representing the entire program of the society. Circles, if organized, shall meet once a month as the whole society for an inclusive presentation of the plans and program of the society. Membership in circles shall be revolving, subject to entire change of personnel (annually or biennially) at the time of the annual meeting.

*Section 2.* The order of business shall include worship; reports of general officers, of officers in charge of the various lines of work, and of chairmen of standing committees; and a program presenting the total work of the society as provided by the education and cultivation agencies of the division.

*Section 3.* A special meeting of the society may be called by the president with the approval of the executive committee. At such special meetings no business shall be transacted except that for which the meeting is called.

*Section 4.* The president may call a special meeting of the executive committee to consider business of importance.

## ARTICLE II.—NOMINATIONS AND ELECTIONS

*Section 1.* The society shall elect, at the time all officers are elected, from three to seven members who shall serve as a Committee on Nominations to present nominations of all officers and chairmen of standing committees for the ensuing term.

The Committee on Nominations shall consult with the council of the Methodist

Youth Fellowship and the council of children's workers in the church school before making nominations for the secretaries of youth work and of children's work.

In nominating a representative on the Committee on Christian Vocations of the church, the society shall take into consideration the secretary of youth work or the secretary of student work.

*Section 2.* Nominations and elections may be by acclamation or by ballot. The consent of nominees shall be secured before presenting names.

*Section 3.* A majority vote is sufficient for election. Those elected shall assume their duties at the beginning of the fiscal year.

*Section 4.* No officers shall hold the same office for more than four consecutive years with the possible exception of the treasurer, who may serve eight years.

#### ARTICLE III.—DUTIES OF OFFICERS

*Section 1.* The president shall preside at all meetings of the society and of the executive committee. She shall actively advance all phases of the work of the society. She shall promote close cooperation between the society and the Commission on Missions in the local church. She shall officially represent the society at all meetings except where delegates are elected by the society. She shall be a member *ex officio* of all committees except the Committee on Nominations and shall sign all orders on the treasury. She shall be a member of The Methodist Church, and thus qualify as an *ex officio* steward for membership on the Official Board and of the Quarterly Conference. She shall be a member of the adult division council of the local church school.

*Section 2.* The vice-president shall assist in promoting the interests of the society and in the absence of the president shall assume the duties of that office. She shall be the chairman of the Committee on Program and have special responsibility for promoting the use of the monthly program materials. She shall be responsible for presenting information on the World Federation of Methodist Women as directed by the vice-president of the Conference Woman's Society of Christian Service. She shall report to the vice-president of the District Woman's Society, in accordance with the pattern of the Woman's Division of Christian Service.

*Section 3.* The recording secretary shall keep the minutes of all meetings of the society and of the executive committee and shall sign, with the president, all official papers. She shall report the recommendations of the executive committee to the society, and in cooperation with the Committee on Publicity see that all meetings are properly announced. She shall be custodian of all official papers and records. She shall conduct the correspondence of the society not otherwise cared for.

*Section 4.* The treasurer of the Woman's Society of Christian Service shall send all funds, except those designated for local church and community activities, to the conference society treasurer, unless the conference authorizes district treasurers to receive such funds. She shall make itemized monthly and annual reports to the society. She shall accept funds turned over to her by the local unit of the Wesleyan Service Guild and send them to the district or conference treasurer, clearly marked as Wesleyan Service Guild funds. She shall remit monthly or quarterly to the district or conference treasurer. She shall send to the conference treasurer an annual, itemized statement of all missionary and local funds passed by the auditing committee of the local church.

*Section 5.* The secretary of promotion shall assist the president in advancing all phases of the work of the society. She shall interpret to the society the goals set by the Woman's Division of Christian Service. She shall distribute the report blanks to the secretaries of lines of work in the local society, and file duplicate copies for permanent record. She shall send reports to the district secretary of promotion, in accordance with the pattern of the Woman's Division of Christian Service. She shall send a list of newly elected officers of the society to the district secretary of promotion immediately following the election at the annual meeting of the society. She shall encourage cooperation in and support of the total program of the local church. She shall be a member of the Committees on Local Church Activities, Membership, and Finance.

*Section 6.* The secretary of missionary education and service shall promote study groups, provide missionary information, keep in touch with connectional agencies and missionaries and deaconesses. As a member of the Committee on Program she shall work with the committee in formulating the study plans of the society. She shall

make reports of the work to the society and shall send reports to the corresponding district or conference officer in accordance with the pattern of the Woman's Division of Christian Service. She shall be a member of the Committee on Finance.

*Section 7.* The secretary of Christian social relations shall promote the work of the society in community service, guide special studies on community and world conditions, recommend to the local society studies and action relating to social issues, and plan and supervise service activities approved by the society in accord with the policy of the Woman's Division. She shall cooperate with other agencies of the local church having similar purpose, seeking to increase the total effectiveness of the local church in its social outreach. The secretary shall be chairman of the Committee on Christian Social Relations and a member of the Committee on Program of the society. She shall be a member of the Committee on Finance. She shall make reports of the work to the society and shall send reports to the corresponding district or conference officer in accordance with the pattern of the Woman's Division of Christian Service.

*Section 8.* The secretary of student work shall promote the plans and program approved by the Woman's Division of Christian Service. Her responsibility shall be for all college students of her church whether at home or away from home.

The secretary of student work in the church nearest the campus shall assist in the program of student religious life. She shall work in cooperation with the pastor-director of student work or with the director of religious life on the campus. She shall be a member of the Campus Church Relations Committee of the local church. She shall cooperate especially with the local student council commission on the World Christian Community. She shall interest the Woman's Society in offering Christian hospitality to students from other lands. She shall make reports of the student work to the Woman's Society and shall send reports to the district or conference secretary of student work in accordance with the pattern of the Woman's Division of Christian Service.

*Section 9.* The secretary of youth work shall cooperate in the total program of missionary education in the local church in harmony with the plans and program of the Conference Woman's Society of Christian Service and of the Woman's Division. She shall make reports of the youth work to the society and shall send reports to the corresponding district or conference officer in accordance with the pattern of the Woman's Division of Christian Service. She shall be a member of the youth division council of the local church school. She shall be elected by the Woman's Society of Christian Service after consultation by the Committee on Nominations with the council of the Methodist Youth Fellowship in the church relative to a nominee for the office.

*Section 10.* The secretary of children's work shall cooperate in the total program of missionary education in the local church in harmony with the plans and program of the Conference Woman's Society of Christian Service and of the Woman's Division. She shall make reports of the children's work to the society and shall send reports to the corresponding district or conference officer in accordance with the pattern of the Woman's Division of Christian Service. She shall be a member of the children's division council of the local church school. She shall be elected by the Woman's Society of Christian Service after consultation by the Committee on Nominations with the council of children's workers in the church school relative to a nominee for the office.

*Section 11.* The secretary of spiritual life shall seek to quicken the spiritual life of all the women of the church and to increase their sense of responsibility for personal service and giving. She shall serve as chairman of the Committee on Spiritual Life and shall be a member of the Committee on Program of the society. She shall be a member *ex officio* of the Commission on Membership and Evangelism in the local church. She shall make reports of the work to the society and shall send reports to the corresponding district or conference officer in accordance with the pattern of the Woman's Division of Christian Service.

*Section 12.* The secretary of literature and publications shall be a member of the Committee on Program and shall make a careful study of all literature, including the program materials of the Woman's Division and shall report to the conference secretary of literature and publications concerning their use by the local society and their suitability to its needs. She shall also be responsible for the circulation of *WORLD OUTLOOK* and *THE METHODIST WOMAN* through the local church. She shall, in cooperation with some person appointed by the Commission on Mission in the local church, and with the assistance of a joint committee, make a canvass of the entire member-



ship, securing subscriptions and renewals. A particular responsibility shall be to present both of these magazines to the members of the Woman's Society of Christian Service. She shall make reports of this work to the society and shall send reports to the corresponding district or conference officer in accordance with the pattern of the Woman's Division of Christian Service.

*Section 13.* The secretary of supply work shall direct the sending of needed supplies to institutions under the supervision of the Woman's Division in the home and foreign fields. She shall make reports to the society and shall send reports to the corresponding district or conference officer in accordance with the pattern of the Woman's Division of Christian Service. She shall be a member of the Committee on Finance.

*Section 14.* The secretary of status of women shall work with the local Committee on Status of Women to implement the program in this area as recommended by division, jurisdiction, and conference. She shall be a member of the Committee on Program. She shall report to the district or conference secretary of status of women in accordance with the pattern of the Woman's Division of Christian Service.

*Section 15.* The chairman of local church activities shall bring recommendations to the Woman's Society concerning activities and needs in line with the responsibilities of the Woman's Society in the local church. She shall be responsible for directing fellowship activities authorized by the Woman's Society. As the need arises, she shall work with the minister and local church committees in making plans for fellowship activities in the local church. She shall report local church activities through the secretary of promotion. She shall be a member of the Committees on Finance and Local Church Activities.

#### ARTICLE IV.—STANDING COMMITTEES

*Section 1.* The executive committee shall consist of the officers and the chairmen of standing committees and circles and the president and treasurer of the unit of the Wesleyan Service Guild in the local church. The pastor is a member *ex officio*. The committee shall meet once a month prior to the business meeting of the society. It shall consider all plans and projects and submit its recommendations to the society for action. *Ad interim* vacancies in officers or in chairmen shall be filled by the executive committee.

*Section 2.* There shall be a Committee on Spiritual Life of which the secretary of spiritual life of the Woman's Society in the local church shall be the chairman. The committee shall be responsible for the promotion of special studies recommended by the standing Committee on Spiritual Life of the conference society and of the Woman's Division.

*Section 3.* There shall be a Committee on Christian Social Relations in the local society. This committee shall meet regularly and study community, national, and world issues and needs of concern to the church. The committee shall bring reports and recommendations to the monthly meeting of the Woman's Society. Special subcommittees may be appointed as need arises.

*Section 4.* The Committee on Program shall consist of the vice-president of the society, who shall be chairman, the secretaries of missionary education and service, of Christian social relations, of literature and publications, of spiritual life, and of status of women. Additional members may be elected or appointed by the executive committee if the society so desires.

This committee shall plan and supervise the programs for regular monthly and other meetings of the Woman's Society of Christian Service and shall consider all plans and make recommendations for the study and action program of the Woman's Society.

*Section 5.* There shall be a Committee on Finance. This committee shall be composed of the treasurer of the society as chairman, the president, the secretary of promotion, the secretary of missionary education and service, the secretary of Christian social relations, the secretary of supply work, the chairman of local church activities, and such other persons as may be desired.

It shall be the duty of this committee to consider the total budget of the society. This budget shall include the amounts to be sent to the district or conference treasurer, and the amounts to be expended locally. Officers and committees of the society shall present all anticipated needs for funds to the Committee on Finance of the Woman's Society of Christian Service for consideration in making the budget to be recommended to the society for adoption.



The committee shall recommend the total budget to the society for its approval and adoption.

Requests for funds not included in the budget adopted shall be referred by the society to the Committee on Finance for study in relation to the total financial responsibility of the society. Such requests shall be acted upon by the society.

The Committee on Finance shall bring to the society recommendations and plans for securing all funds to be spent locally or channeled to the district or conference treasurer.

**NOTE:** Funds for missionary projects shall be sent by the treasurer of the Woman's Society of Christian Service in the local church to the district or conference treasurer. Thank offerings, Christmas offerings, and Lenten offerings may be used as methods of securing the total budget of the society in the local church. The monies, which must be sent to the district and/or conference treasurer for forwarding to the division, include bequests and devises to local societies from decedent estates which are designated in whole or in part by the donor for home and/or foreign missions.

*Section 6.* The Committee on Membership shall plan frequent surveys of the women of the community in an endeavor to secure members for the church and for the society. The committee shall strive to establish such relationship with new members as will enlist their eager and active participation in the total program of the church and of the society. The committee shall make use of opportunities to further the interests of woman's work in neighboring churches where no organizations have heretofore existed.

*Section 7.* The Committee on Status of Women shall make a church-wide survey of the leadership resources of women in the church and keep an up-to-date file of same for use by the Woman's Society, the guild, or the pastor.

The committee shall seek to interpret the place and responsibility of women in the local church and work to secure a more adequate representation of women in all official bodies of the local church, and in the representation of the local church at the Annual Conference.

The committee shall work to enlist well-qualified women for elective and appointive jobs in the community and nation.

The committee shall study and promote the use of special materials that relate to the program of the status of Women as recommended by the Woman's Division.

*Section 8.* The Committee on Publicity and Printing shall send to the church bulletin and newspapers all notices and reports of meetings of the society and shall collect clippings and letters of interest relating to society meetings, programs, and social functions. It shall have charge of printing and stationery.

*Section 9.* The Committee on Local Church Activities shall be responsible for recommending and coordinating fellowship activities of the Woman's Society. It shall recommend activities and needs in line with the responsibilities of the Woman's Society in the local church. As the need arises, it shall work with the minister and local church committees in making plans for fellowship activities in the local church. It shall refer items related to finance to the Committee on Finance for consideration and recommendation to the Woman's Society. Membership of the Committee on Local Church Activities shall include the chairman of local church activities, the secretary of promotion, the treasurer, and such other members as the Woman's Society shall designate.

*Section 10.* The society shall set up such additional standing committees as the needs of the work from time to time shall require.

#### ARTICLE V.—AMENDMENTS

Amendments to these bylaws may be made by majority vote at any annual meeting of the Woman's Division, providing a thirty-days' notice is given in writing to all members of the division by the executive committee of the division or by the standing Committee on Constitution and Bylaws of the division.

## Bylaws of the Wesleyan Service Guild Unit in the Local Church

#### ARTICLE I.—NAME

Within the local church there may be for employed women a Wesleyan Service Guild with one or more units auxiliary to the Woman's Society of Christian Service.

## ARTICLE II.—PURPOSE

The purpose of the Wesleyan Service Guild shall be to provide a channel within the local church through which employed women may participate in the program of the Woman's Division of Christian Service, a program offering spiritual enrichment, Christian fellowship, and the opportunity to take an active part in developing a world Christian community.

## ARTICLE III.—MEETINGS

*Section 1.* There shall be at least one regular meeting of the Wesleyan Service Guild in the month with at least nine monthly meetings during the year.

*Section 2.* There shall be an annual meeting of the Wesleyan Service Guild prior to the close of the fiscal year, at which time reports shall be read and officers elected.

## ARTICLE IV.—MEMBERSHIP

The Wesleyan Service Guild welcomes to its membership any employed woman who is in sympathy with the purpose of the Wesleyan Service Guild and who will cooperate in carrying out its program of education and activities. She shall become a member of the Wesleyan Service Guild by giving prayer, service, and a contribution to the annual budget.

## ARTICLE V.—OFFICERS AND THEIR DUTIES

*Section 1.* The officers of the unit shall be a president, a vice-president, a recording secretary, a secretary of promotion, a treasurer and a coordinator. They shall be elected at the annual meeting of the unit.

*Section 2.* (1) The president shall have general supervision of the work of the unit and shall preside at the meetings of the unit and its executive committee. She shall be a member of the executive committee of the Woman's Society of Christian Service. She shall report regularly in person to the executive committee meetings of the Woman's Society of Christian Service.

(2) The vice-president shall share the responsibilities of the president and in her absence assume her duties. She shall be chairman of the Committee on Program.

(3) The recording secretary shall keep a record of the proceedings of each meeting. She shall keep an accurate list of the members of the unit, including their home and business addresses and telephone numbers.

(4) The secretary of promotion shall assist the president in actively advancing all phases of the work of the unit. She shall assist in the organization of new units in nearby churches. She shall conduct such correspondence as the unit directs. She shall report to the unit at least quarterly and shall send reports, in accordance with the pattern of the Woman's Division of Christian Service, to the district or conference secretary of the guild with such added information as will keep that officer informed regarding the unit. She shall send a list of newly elected officers and committee chairmen to the district and the conference secretaries of the guild immediately following the annual election.

(5) The treasurer shall have charge of all the pledges and all the monies of the unit. She shall collect all funds and keep a book account of all the money received and disbursed. She shall disburse quarterly through the treasurer of the Woman's Society of Christian Service in the local church (accompanying the disbursement with a remittance blank) the contribution of the unit to the work of the Woman's Division of Christian Service. For record in the office of the division she shall include in quarterly and annual reports a record of the funds raised and disbursed by the unit for community service and local church activities. She shall be a member of the executive committee of the Woman's Society of Christian Service and when unable to attend its meeting shall send her report.

(6) The coordinator, who is a member of the Woman's Society of Christian Service, shall attend as far as possible meetings of the Wesleyan Service Guild and the Woman's Society of Christian Service, interpreting the one to the other. She shall promote the interests of the Wesleyan Service Guild in every phase of its work.

## ARTICLE VI.—COMMITTEES

*Section 1.* There shall be an executive committee composed of all officers and committee chairmen. It shall plan the work of the local unit, and promote the interests of the unit in harmony with the bylaws of the Wesleyan Service Guild and the Woman's Division of Christian Service.

*Section 2.* There shall be a Committee on Program composed of the vice-president, who shall be program chairman, and the chairmen of the committees on spiritual life, missionary education and service, Christian social relations, status of women, supply work, and literature and publications. The members of the Committee on Program shall work with the members of the corresponding committees in district, conference, and jurisdiction organizations of the Wesleyan Service Guild.

*Section 3.* There shall be a Committee on Spiritual Life which shall endeavor by every means possible to promote the spiritual growth of the members and shall provide for the devotional service of the meetings of the unit. The cultivation of Christian stewardship shall be one of the special functions of this committee.

*Section 4.* There shall be a Committee on Missionary Education and Service, which shall provide for the educational program of the unit in harmony with the program of the Woman's Division of Christian Service as channeled through the standing Committee of the Wesleyan Service Guild.

*Section 5.* There shall be a Committee on Christian Social Relations which shall direct the study of community relationships and social action, and promote the participation of guild members in local, state, national, and world civic and welfare movements looking toward a Christian social order.

*Section 6.* There shall be a Committee on Supply Work which shall direct the supply work of the unit. The chairman of the committee shall report to the treasurer and the secretary of promotion of the Guild and to the secretary of supply work of the Woman's Society of Christian Service in the local church.

*Section 7.* There shall be a Committee on Membership, which shall seek to retain the interest of the present membership, invite to unit meetings potential members among the employed women in the church family and in the community, and endeavor to enlist for the services of the church the newly employed young women.

*Section 8.* There shall be a Committee on Publicity, which shall provide notices for the members, the church bulletin, and the church and secular press.

*Section 9.* There shall be a Committee on Literature and Publications, which shall be responsible for securing for each committee of the guild the program materials, study books, handbooks, leaflets, and periodicals for carrying out the guild program. It shall procure subscriptions to THE METHODIST WOMAN, WORLD OUTLOOK, and other publications, and devise ways to stimulate individual reading of these materials.

*Section 10.* There shall be a Committee on Status of Women, which will study the status of women in local church, community, state, nation, and other lands, and shall promote the plans and program of the Committees on Status of Women of district, conference, and jurisdiction.

*Section 11.* There shall be a Committee on Finance. This committee shall be composed of the treasurer of the unit, as chairman, the president, the secretary of promotion, the chairman of missionary education and service, the chairman of Christian social relations, the chairman of local church activities, the chairman of supply work, and such other persons as the work of the committee may demand. It shall be the duty of this committee to consider the total budget of the unit. This budget shall include the amounts to be sent to the treasurer of the Woman's Society of Christian Service and the amounts to be spent locally. The committee shall recommend the total budget to the unit for approval and adoption.

*Section 12.* There shall be a Committee on Nominations composed of from three to seven persons elected by the unit to present nominations of officers and chairmen of committees for an ensuing year.

*Section 13.* Other committees may be added when needed.

#### ARTICLE VII.—FUNDS

*Section 1.* All funds from whatsoever source secured by the Wesleyan Service Guild unit in the local church belong to this organization and shall be disbursed only in accordance with its bylaws and by its order.

*Section 2.* The total budget to be secured annually by the Wesleyan Service Guild shall include a pledge for work of the Woman's Division of Christian Service, funds for local church and community activities, and a cultivation fund.

The pledge of the Wesleyan Service Guild for missions shall be determined by the guild, and added to the pledge of the local Woman's Society of Christian Service but designated as guild funds.



*Section 3.* Funds secured for the Woman's Division of Christian Service shall be remitted at least quarterly, as designated on the guild remittance blank, by the treasurer of the local unit of the Wesleyan Service Guild through the treasurer of the Woman's Society of Christian Service in the local church who remits to the district or conference treasurer of the Woman's Society of Christian Service. The conference treasurer remits, as designated by the Wesleyan Service Guild local unit, to the treasurer of the Woman's Division of Christian Service, and sends the receipt on the local unit remittance blank to the unit treasurer.

*Section 4.* Funds for local church and community activities shall be expended by vote of the local unit of the Wesleyan Service Guild.

*Section 5.* Cultivation funds shall be secured and expended in accordance with mutual agreement between the Conference Woman's Society and the Wesleyan Service Guild.

#### ARTICLE VIII.—ELECTIONS

*Section 1.* Officers and chairmen of committees shall be elected at the annual meeting of the unit.

*Section 2.* Elections may be by acclamation or by ballot. The consent of the nominee shall be secured before presenting names.

*Section 3.* A majority vote of those present and voting is sufficient for election. Those elected shall assume their duties at the beginning of the fiscal year.

*Section 4.* No officer shall hold the same office for more than four consecutive years with the possible exception of the treasurer who may serve eight years.

#### ARTICLE IX.—AMENDMENTS

Proposed amendments to these bylaws may be made, on the recommendation of the standing Committee of the Wesleyan Service Guild of the Woman's Division to the division by a majority vote, at any annual meeting of the division, provided a thirty-days' notice is given in writing to all members of the division by the executive committee of the division or by the standing Committee on Constitution and Bylaws of the division.

Proposed amendments to bylaws of the Wesleyan Service Guild shall be sent to the standing Committee of the Wesleyan Service Guild of the Woman's Division in time for recommendation to the September meeting of the executive committee of the division.

"Give of thy sons to bear the message glorious;  
Give of thy wealth to speed them on their way."

—*The Methodist Hymnal*, No. 475

#### FORM OF BEQUEST

I give and bequeath to the Woman's Division of Christian Service of the Board of Missions of The Methodist Church, incorporated by a special act of the Legislature of the state of New York, with headquarters at 150 Fifth Avenue, New York City, New York, the sum of \$\_\_\_\_\_, and the receipt of the Treasurer thereof shall be a sufficient discharge to my executors for the same.

For further information write to

MRS. PORTER BROWN, *Treasurer*  
Woman's Division of Christian Service  
150 Fifth Avenue, Room 626  
New York 11, New York



## How to Use the Annual Report

**For Prayer**—As you read, pray for all phases of the work: every field, every project, every worker, every staff member, and for the leaders.

It has been said many times that the genius of this organization is in its volunteer leadership. Turn to pages 8 and 9 and read the names of the members of the Woman's Division of Christian Service. Now leaf through the roster of jurisdiction and conference officers on pages 290-323. Think of the women who hold corresponding offices in district and local Woman's Societies. It means that approximately 250,000 women are giving themselves in volunteer service. Remember them in prayer.

**For Study**—This *Report* provides a full account of the year's achievements in the work of the Woman's Division of Christian Service. One can find the answers to many questions by studying the individual reports. In fact, experts can be developed by assigning countries or types of work to different members of the Society. Each woman who accepts an assignment would glean all the information possible from the pages of this *Report* and add information from *THE METHODIST WOMAN* and *WORLD OUTLOOK*. These experts would then be available as program participants and as resource persons for study classes.

**For Programs**—Committees on Program will find valuable supplementary material for the monthly programs. All the reports are readily adaptable for circle programs.

**For Speakers**—This *Report* abounds in basic resource material for all those who present the work of the Woman's Division of Christian Service. Every pastor should have a copy.

**For Reference**—This *Report* contains needed information readily available such as:

Membership, appropriations, number of countries where the Woman's Division has work, 1959 recipients of Week of Prayer offering, location of every piece of work with names and addresses of every missionary and deaconess (active and retired), and in In Memoriam scroll.

# Jurisdiction Officers and Secretaries

## Northeastern Jurisdiction

President .....	MRS. JOHN O. MABUCE.....	334 Baynes St., Buffalo 13, N. Y.
Vice-President .....	MRS. CARL B. SEARING.....	7216 Wayne Ave., Philadelphia 19, Pa.
Recording Secretary .....	MRS. J. HOWARD WARING.....	24 University Pl., Orono, Me.
Treasurer .....	MRS. ARTHUR H. MACCORKLE.....	126 Beecher Ave., Cheltenham, Pa.

### SECRETARIES

Missionary Service in Home Fields .....	MRS. HILLORA LEWIS.....	640 Beverly Rd., Pittsburgh 16, Pa.
Missionary Service in Foreign Fields .....	MRS. CLYDE LEMESSURIER.....	164 Terrace Park, Rochester 11, N. Y.
Christian Social Relations.....	MRS. EMIL M. HARTL.....	27 Wheeler St., Boston 16, Mass.
Promotion .....	MRS. WILLIAM H. FULLER.....	104 N. Main St., Union City, Pa.
Missionary Education .....	MRS. T. T. BRUMBAUGH.....	80 Elm St., New Rochelle, N. Y.
Wesleyan Service Guild.....	MISS NORA J. BUBB.....	3801 Connecticut Ave., N.W., Washington 8, D. C.
Student Work .....	MRS. BERNARD E. LENEHAN.....	33 Highfield Rd., Bloomfield, N. J.
Youth Work .....	MRS. ADAM D. MINNIGH.....	1117 Chestnut St., Franklin, Pa.
Children's Work .....	MRS. GRANVILLE HOOPER.....	123 Vue de L'Eau St., Cambridge, Md.
Spiritual Life .....	MRS. AUSTIN BAGSHAW.....	506 Church St., Spencer, W. Va.
Literature and Publications.....	MRS. ARTHUR WRIGHT.....	81 W. Main St., Webster, N. Y.
Supply Work .....	MRS. CHARLES W. MARKER.....	2 Hamilton Ave., Princeton, N. J.
Status of Women .....	MRS. J. D. NICKEY.....	901 Quincey Ave., Scranton 10, Pa.
Missionary Personnel .....	MRS. EWART E. TURNER.....	1712 W. Genesee St., Syracuse 4, N. Y.

## Southeastern Jurisdiction

President .....	MRS. DAVID J. CATHCART.....	127 E. Maxwell St., Lakeland, Fla.
Vice-President .....	MRS. DOW HAMRICK.....	62 River St., Ellijay, Ga.
Recording Secretary .....	MRS. CHARLES M. HENDERSON.....	4041 Walnut Grove Circle, Memphis 17, Tenn.
Treasurer .....	MRS. HUBERT A. DAVIS.....	Box 6005, Raleigh, N. C.

### SECRETARIES

Missionary Service in Home Fields .....	MRS. WALTER A. DAVIS.....	7 New Town Lane, Charleston 44, S. C.
Missionary Service in Foreign Fields .....	MRS. C. D. MEHAFFEY.....	718 E. 1st St., Big Stone Gap, Va.
Christian Social Relations.....	MRS. ROBERT L. WILCOX.....	2205 Old Knoxville Highway, Maryville, Tenn.
Promotion .....	MRS. WILLIAM B. BOURNE.....	P. O. Box 541, Brunswick, Ga.
Missionary Education .....	MRS. E. L. GLOSSBRENNER.....	3814 Hawthorne Ave., Richmond 22, Va.
Wesleyan Service Guild.....	MRS. E. V. ENNIS.....	1536 Holland Ave., Norfolk 9, Va.
Student Work .....	MRS. O. D. THOMAS.....	2011 11th St., Tuscaloosa, Ala.
Youth Work .....	MRS. CARL H. KING.....	310 S. Fulton St., Salisbury, N. C.
Children's Work .....	MRS. C. G. SLEDGE.....	1405 Falcon Rd., Louisville 13, Ky.
Spiritual Life .....	MRS. H. T. TIPPS.....	708 Belmont Ave., Shelbyville, Tenn.
Literature and Publications.....	MISS NANCY M. CAWOOD.....	112 French Ave., Winchester, Ky.
Supply Work .....	MISS MARY LENA WISEHART.....	25 W. Villa Pl., Ft. Thomas, Ky.
Status of Women .....	MRS. DAN K. MOORE.....	Sylva, N. C.
Missionary Personnel .....	MRS. CHARLES F. RATCLIFFE.....	13 S. Hathaway Rd., Spring Hill, Ala.

## Central Jurisdiction

President .....	MRS. LOUIS H. FIELDS.....	Kentucky State College, Frankfort, Ky.
Vice-President .....	MRS. O. B. COE.....	1201 Hackberry, Austin, Tex.
Recording Secretary .....	MRS. B. WADE GRAVES.....	1218 Florida St., San Antonio, Tex.
Treasurer .....	MRS. WILLIAM A. HENRY.....	1007 Poplar St., Wilmington 1, Del.

### SECRETARIES

Missionary Service in Home Fields .....	MRS. P. C. HOLLAND.....	1025 Fuller St., Knoxville 15, Tenn.
Missionary Service in Foreign Fields .....	MRS. G. H. RUMPH.....	1718 S. Elm St., Little Rock, Ark.
Christian Social Relations.....	MRS. JOHN W. CURRY.....	163 S. Coit St., Florence, S. C.
Promotion .....	MRS. GEORGE W. CARTER, JR.....	2021 Louisiana Ave., New Orleans 15, La.
Missionary Education .....	MRS. M. M. DRAKE.....	1032 2nd Ave., S., Nashville, Tenn.
Wesleyan Service Guild.....	MRS. VELMA JETER.....	1202 3rd St., Orange, Tex.
Student Work .....	MRS. HILDA B. THOMAS.....	234 Randolph Pl. N.E., Washington 2, D. C.
Youth Work .....	MRS. WAYNE F. CALBERT.....	1425 22nd St., Gulfport, Miss.
Children's Work .....	MRS. WILLIAM C. STROTHER, JR.....	5101 Brown St., Philadelphia 39, Pa.
Spiritual Life .....	MRS. EDWARD L. McALLISTER.....	367 W. North St., Marshall, Mo.
Literature and Publications.....	MRS. L. G. ISRAEL.....	1317 Florida St., Baton Rouge, La.
Supply Work .....	MRS. FLETCHER DIXON.....	2908 Audubon St., New Orleans, La.
Status of Women .....	MRS. T. E. TAYLOR.....	1112 E. 8th St., Chattanooga, Tenn.
Missionary Personnel .....	MRS. E. L. D. SMALLWOOD.....	1126 Broadway, Ocala, Fla.

## Jurisdiction Officers—Continued

## North Central Jurisdiction

President	MRS. PAUL D. SPENCER	991 Parkside Dr., Alliance, Ohio
Vice-President	MRS. CLARENCE TOMPKINS	1156 N. 19th St., Ft. Dodge, Iowa
Recording Secretary	MRS. ALVIN RAU	1123 11th St., Rapid City, S. D.
Treasurer	MRS. R. C. LAWRENSON	107 N. Helen St., Sioux City, Iowa

## SECRETARIES

Missionary Service in Home Fields	MRS. WILLIAM T. PHILLIPS	202 N. 2nd St., River Falls, Wis.
Missionary Service in Foreign Fields	MRS. HENRY V. LOEPPERT	9523 Ridgeway Ave., Evanston, Ill.
Christian Social Relations	MRS. K. L. UREAN	4010 70th St., Des Moines, Iowa
Promotion	MRS. D. GUY WOOLPERT	3126 N. Pennsylvania Ave., Logansport, Ind.
Missionary Education	MRS. VAUGHN H. SIMONS	3047 Griest Ave., Cincinnati 8, Ohio
Wesleyan Service Guild	MISS FRIEDA BLUM	508 1st Ave., S.E., Hampton, Iowa
Student Work	MRS. ARTHUR W. HEPRURN	Templeton Bayou, Box 173, Fremont, Wis.
Youth Work	MRS. L. N. DAVENPORT	118 W. Homer St., Harrisburg, Ill.
Children's Work	MRS. KENNETH A. DAYTON	R. R. 11, Box 562, Indianapolis 19, Ind.
Spiritual Life	MRS. ARTHUR T. LOBERG	1291 Terrace St., Muskegon, Mich.
Literature and Publications	MRS. J. W. ANDERSON	210 N. Lincoln St., Redwood Falls, Minn.
Supply Work	MRS. JULIUS HAWORTH	Cicero, Ind.
Status of Women	MRS. PETER KITTELL	600 N. Main St., White Hall, Ill.
Missionary Personnel	MRS. A. E. BLOMBERG	233 S. Quincy St., Hinsdale, Ill.

## South Central Jurisdiction

President	MRS. W. E. HORTON, JR.	3655 Piping Rock Lane, Houston 19, Tex.
Vice-President	MRS. W. D. FORD	1324 Ash St., Lawton, Okla.
Recording Secretary	MISS MARY ELIZABETH KLINGNER	1529 E. Elm, Springfield, Mo.
Treasurer	MRS. WAYNE HARRINGTON	40 Arbor Hts., York, Neb.

## SECRETARIES

Missionary Service in Home Fields	MRS. M. L. NORRIS	1201 N. Sheldon St., Clovis, N. M.
Missionary Service in Foreign Fields	MRS. A. R. MARQUARDT	825 S. 37th St., Lincoln 8, Neb.
Christian Social Relations	MRS. EARL D. COTTON	2023 Schiller St., Little Rock, Ark.
Promotion	MRS. LEE TIDWELL	655 Robinson Pl., Shreveport, La.
Missionary Education	MRS. E. L. REID	301 Bellevue, Cleburne, Tex.
Wesleyan Service Guild	MRS. H. C. PLETZ	P. O. Box 8192, San Antonio, Tex.
Student Work	MRS. FORREST A. FIELDS	2321 N.W. 21st St., Oklahoma City 7, Okla.
Youth Work	MRS. GORDON BENNETT	1632 Sayles Blvd., Abilene, Tex.
Children's Work	MRS. W. FLOYD BATES	125 Atkins, North Little Rock, Ark.
Spiritual Life	MRS. FOREST E. DUDLEY	1035 Harvard, Houston 8, Tex.
Literature and Publications	MRS. W. F. COOLEY	301 S. Boulder, Russellville, Ark.
Supply Work	MRS. SAM B. DUNBAR	7272 Canal Blvd., New Orleans 24, La.
Status of Women	MRS. JACK SIMMS	6240 Vickery Blvd., Dallas 14, Tex.
Missionary Personnel	MRS. KENNETH MCGILL	Box 373, Canton, Kan.

## Western Jurisdiction

President	MRS. E. M. TILTON	302 E. 3rd St., Moscow, Ida.
Vice-President	MRS. A. R. BURGESS	2361 S. Franklin St., Denver 10, Colo.
Recording Secretary	MRS. MARION AVERILL	Choteau, Mont.
Treasurer	MRS. FRED OLSON	872 Pontiac St., Denver 20, Colo.

## SECRETARIES

Missionary Service in Home Fields	MRS. HENRY HAINES	456 8th St., Idaho Falls, Ida.
Missionary Service in Foreign Fields	MRS. GEORGE BERRY	1627 N. 5th St., Grand Junction, Colo.
Christian Social Relations	MRS. JOHN PAUL STONE	4661 59th St., San Diego 15, Calif.
Promotion	MRS. F. W. BATTEN	P. O. Box 655, Dos Palos, Calif.
Missionary Education	MRS. ARTHUR L. YOUNG	1040 Ave. B, Redondo Beach, Calif.
Wesleyan Service Guild	MRS. CLARENCE K. JONES	1775 Circle Dr., Reno, Nev.
Student Work	MRS. O. R. ZENTNER	638 Adams Ave., Los Banos, Calif.
Youth Work	MRS. ELMER E. BECKMAN	5620 S. Park Ave., Tacoma 8, Wash.
Children's Work	MRS. D. HENRY WYATT	Julian, Calif.
Spiritual Life	MRS. HARVEY L. LIVINGSTON	4106 W. 63rd St., Los Angeles 43, Calif.
Literature and Publications	MRS. NEWTON W. TEMPLE	21015 Marine View Dr., S.W., Seattle 66, Wash.
Supply Work	MRS. HENRY NELSON	1817 Alder St., Boise, Ida.
Status of Women	MRS. THOMAS SWAYZE	College of Puget Sound, N. 15th and Warner Sts., Tacoma 6, Wash.
Missionary Personnel	MRS. WARREN A. BONNER	4 Pershing Ave., Woodland, Calif.

## Conference Officers

### Presidents

#### Northeastern Jurisdiction

CONFERENCE	NAME	ADDRESS
Baltimore	MRS. WILLIAM J. E. APSLEY	1517 Bellona Ave., Lutherville, Md.
Central New York	MRS. WARREN G. ODOM	424 W. Church St., Elmira, N. Y.
Central Pennsylvania	MRS. HAROLD W. HAYDEN	616 E. Ikeler St., Lewisburg, Pa.
Erie	MRS. J. HAROLD HOPKINS	106 Erie St., Edinboro, Pa.
Genesee	MRS. LELAND G. DAVIS	20 Elmhurst Dr., Buffalo, N. Y.
Maine	MRS. CHAUNCEY D. WENTWORTH	38 Oak St., Orono, Me.
Newark	MRS. GOTTFRIED MARTI	739 Schuyler Ave., Arlington, N. J.
New England	MRS. HARVEY ERICKSON	363 Lincoln St., Worcester 5, Mass.
New England Southern	MRS. DAVID M. BENNETT	Narrows Rd., Box 27, Wareham, Mass.
New Hampshire	MRS. HOWARD KNIGHT	11 Gray St., Nashua, N. H.
New Jersey	MRS. E. EMERSON GARDENER	R. F. D., Almonesson Rd., Westville, N. J.
New York	MRS. HAROLD H. COOKMAN	23 South St., Middletown, N. Y.
New York East	MRS. HAROLD R. BRENNAN	220 Hempstead Ave., Rockville Centre, L. I., N. Y.
Northern New York	MRS. CLYDE B. FELSHAW	Lee Center, N. Y.
Peninsula	MRS. EARL SYLVESTER	P. O. Box 218, Harrington, Del.
Philadelphia	MRS. PHILIP C. HERR	504 S. Lansdowne Ave., Lansdowne, Pa.
Pittsburgh	MRS. PAUL LINDBERG	364 Broadmoor Ave., Pittsburgh 34, Pa.
Troy	MRS. CHARLES M. SUTER	Rt. 1, Chatham, N. Y.
West Virginia	MRS. D. D. MONTOYA	3622 Plum St., Parkersburg, W. Va.
Wyoming	MRS. C. FRED CHADWICK	140 Leroy St., Binghamton, N. Y.

#### PROVISIONAL CONFERENCE

Puerto Rico	MRS. ANGELICA C. DE SANCHEZ	M-39 228 Reparto Metropolitano, Rio Piedras, Puerto Rico
-------------	-----------------------------	---

#### Southeastern Jurisdiction

CONFERENCE	NAME	ADDRESS
Alabama-West Florida	MRS. S. R. JONES	c/o First Methodist Church, De Funiak Springs, Fla.
Florida	MRS. HOWARD V. WEEMS	160 S. Lakeview Dr., Sebring, Fla.
Ifolston	MRS. ROBERT H. POWERS	Sweetwater, Tenn.
Kentucky	MRS. J. W. HOLBROOK	Morehead, Ky.
Louisville	MRS. KARL E. ROTHROCK	2179 Millvale Rd., Louisville, Ky.
Memphis	MRS. CULLEN B. JOHNSTON	745 N. McNeil, Memphis, Tenn.
Mississippi	MRS. J. W. CLARK	Utica, Miss.
North Alabama	MRS. L. L. JACKSON	1413 Cleburne Ave., Birmingham, Ala.
North Carolina	MRS. PIERCE JOHNSON	609 Sycamore St., Weldon, N. C.
North Georgia	MRS. ARTHUR STYRON	262 Peachtree Hills Ave., N.E., Atlanta 5, Ga.
North Mississippi	MRS. WILLIAM P. BAILEY	Box 203, Winona, Miss.
South Carolina	MRS. R. L. HOLROYD	Chester, S. C.
South Georgia	MRS. C. R. AVERA	Roberta, Ga.
Tennessee	MRS. GRADY L. WALL	208 N. Main St., Springfield, Tenn.
Virginia	MRS. RICHARD G. PULLEN	4630 Franconia Rd., Alexandria, Va.
Western North Carolina	MRS. CLARENCE C. CRANFORD	Rt. 3, Box 165, Asheboro, N. C.

#### PROVISIONAL CONFERENCE

Cuba	MRS. A. E. DE FUSTER	Apartado 33, Santa Clara, Cuba
------	----------------------	--------------------------------

#### Central Jurisdiction

CONFERENCE	NAME	ADDRESS
Central Alabama	MRS. MAYME SHEALEY	P. O. Box 12, 606 South St., Roanoke, Ala.
Central West	MRS. MARY L. WATROUS	2640 Euclid, Kansas City 1, Mo.
Delaware	MRS. HORACE G. HENRY	1311 Tatnall St., Wilmington 1, Del.
East Tennessee	MRS. H. B. FORD	301 McConnell St., Knoxville, Tenn.
Florida	MRS. E. L. D. SMALLWOOD	735 W. Broadway, Ocala, Fla.
Georgia	MISS SUSIE M. CUNNINGHAM	396 Edwards St., N.W., Atlanta 13, Ga.
Lexington	MRS. JAMES WESLEY	513 E. Kirby St., Detroit 2, Mich.
Louisiana	MRS. E. S. JOHNSON	3540 Virgil Blvd., New Orleans, La.
Mississippi	MRS. C. H. DUBRA	Box 497, Gulfport, Miss.
North Carolina	MRS. W. S. MCLEOD	811 Richardson St., High Point, N. C.
South Carolina	MRS. G. C. BROWN	R. F. D. 1, Box 297, John's Island, S. C.
Southwest	MRS. C. G. WASHINGTON	1216 N. 8th St., Ft. Smith, Ark.
Tennessee	MRS. E. D. WILLIS	430 E. State St., Murfreesboro, Tenn.
Texas	MRS. C. M. CORDE	602 Alvin St., Marshall, Tex.
Upper Mississippi	MRS. S. L. GRIFFIN	130 Rust Ave., Holly Springs, Miss.
Washington	MRS. OLIVIA G. BETTER	1312 Emerson St., N.W., Washington 11, D. C.
West Texas	MRS. O. B. COE	1201 Hackberry, Austin, Tex.



Conference Presidents—Continued

North Central Jurisdiction

CONFERENCE	NAME	ADDRESS
Central Illinois	Mrs. GEORGE WEIMAN	211 Weiman Ave., Bartonville, Ill.
Detroit	Mrs. COLIN HOUSTON	211 McLean Ave., Highland Park 3, Mich.
Indiana	Mrs. WILLIAM H. HOKE	Paoli, Ind.
Michigan	Mrs. ROBERT WALKER	1108 Lakeside Dr., S.E., Grand Rapids 6, Mich.
Minnesota	Mrs. FLOYD A. BELL	Walnut Grove, Minn.
North Dakota	Miss CATHERINE SMITH	Hoople, N. D.
North-East Ohio	Mrs. OLYN F. HULL	105 W. Princeton Ave., Youngstown 7, Ohio
North Indiana	Mrs. ROYAL JEFF	Claypool, Ind.
North Iowa	Mrs. R. E. MCGOWAN	Renwick, Iowa
Northwest Indiana	Mrs. HENRY M. BRAUN	105 S. Main St., Knox, Ind.
Ohio	Mrs. KARL E. KUHN	1203 E. Broad St., Columbus 5, Ohio
Rock River	Mrs. C. CLIFFORD CUMMINGS	168 S. Commonwealth Ave., Elgin, Ill.
South Dakota	Mrs. L. W. OSGOOD	Colman, S. D.
South Iowa	Mrs. AARON C. HUTCHENS	1240 Edgemont, Des Moines 15, Iowa
Southern Illinois	Mrs. HARRY A. WELLS	Box 148, Lawrenceville, Ill.
West Wisconsin	Mrs. HARVEY DAHLKE	Westfield, Wis.
Wisconsin	Mrs. LAURENCE M. PERKINS	14225 Hillside Rd., Elm Grove, Wis.

South Central Jurisdiction

CONFERENCE	NAME	ADDRESS
Central Kansas	Mrs. HENRY V. GOTT	3925 Pine Knot Court, Wichita, Kan.
Central Texas	Mrs. JOEL W. HOOPER	Box 145, Lorena, Tex.
Indian Mission	Mrs. LEE L. CHUPCO	1500 E. 8th St., Okmulgee, Okla.
Kansas	Mrs. WARREN STOVER, JR.	615 N. 10th St., Fredonia, Kan.
Little Rock	Mrs. M. E. SCOTT	1209 S. Washington St., El Dorado, Ark.
Louisiana	Mrs. L. B. KILPATRICK	P. O. Box 88, Shreveport, La.
Missouri	Mrs. FLOYD W. RIGG	Skidmore, Mo.
Nebraska	Mrs. CLYDE BURGE	1818 Lincoln Blvd., Beatrice, Neb.
New Mexico	Mrs. CHARLES MARSHALL	716 Morningside Dr., N.E., Albuquerque, N. M.
North Arkansas	Mrs. JESSIE GILSTRAP	Box 85, Bentonville, Ark.
North Texas	Mrs. TOM GEORGE	1107 14th St., Plano, Tex.
Northwest Texas	Mrs. E. T. PITTARD	1131 19th St., Anson, Tex.
Oklahoma	Mrs. H. T. WOHLGEMUTH	1620 Broadway, Box K, Collinsville, Okla.
Rio Grande	Mrs. ANDREW PAQUET	200 Chula Vista Pl., N.E., Albuquerque, N. M.
St. Louis	Mrs. E. R. GEMBERLING	P. O. Box 1630, Gideon, Mo.
Southwest Missouri	Mrs. TOM B. YEAKLEY	3421 Moffet, Joplin, Mo.
Southwest Texas	Mrs. O. N. BEER	203 E. Rosewood St., San Antonio 12, Tex.
Texas	Mrs. LAMAR S. CLARK	P. O. Box 127, Jasper, Tex.

Western Jurisdiction

CONFERENCE	NAME	ADDRESS
Alaska Mission	Mrs. JOHN ARGETSINGER	903 B St., Juneau, Alaska
California-Nevada	Mrs. TED F. BAUN	2741 N. Channing Way, Fresno 5, Calif.
Hawaii Mission	Mrs. ERNEST K. AKAMINE	2255 Hualali Pl., Honolulu 17, T. H.
Idaho	Mrs. HAROLD SHERTZER	828 S. Powerline Rd., Nampa, Ida.
Montana	Mrs. RICHARD F. VICK	315 N. Montana Ave., Butte, Mont.
Oregon	Mrs. L. A. WALWORTH	Rt. 1, Box 180, Salem, Ore.
Pacific Northwest	Mrs. R. K. SMITH	1016 E. Blackburn Rd., Mount Vernon, Wash.
Rocky Mountain	Mrs. WARD B. KIMBALL	6410 S. Broadway, Littleton, Colo.
Southern California-Arizona	Mrs. CHARLES A. TROWBRIDGE	410 S. Michigan Ave., Pasadena 5, Calif.

PROVISIONAL CONFERENCE

Pacific Japanese	Mrs. JAMES KIRIHARA	Rt. 2, Box 281, Livingston, Calif.
------------------	---------------------	------------------------------------

It is against the policy of the Woman's Division of Christian Service to release lists of officers to any organization or commercial firm.

## Conference Vice-Presidents

### Northeastern Jurisdiction

CONFERENCE	NAME	ADDRESS
Baltimore	MRS. LEONARD N. SOWARDS	705 N. Edison St., Arlington 3, Va.
Central New York	MRS. ELMER E. PRICE	143 W. Castle St., Syracuse, N. Y.
Central Pennsylvania	MRS. FRANK MONTGOMERY	132 Race St., Sunbury, Pa.
Erie	MRS. JOHN MILLER	422 Orient Ave., DuBois, Pa.
Genesee	MRS. STANLEY MOORE	278 Stone Rd., Rochester 16, N. Y.
Maine	MRS. G. DUNCAN MOORES	99 Pleasant St., Auburn, Me.
Newark	MRS. P. M. HARRINGTON	19 Depeyster Ave., Tenafly, N. J.
New England	MRS. WARNER C. DANFORTH	1 Lexington St., Woburn, Mass.
New England Southern	MRS. ARVILLE W. GILMORE	12 Bay Vista Pl., Warwick, R. I.
New Hampshire		
New Jersey	MRS. RALPH BARRETT	49 Church St., Little Silver, N. J.
New York	MISS E. ELIZABETH LUCE	63 Main St., Delhi, N. Y.
New York East	MRS. GEORGE E. TRANSEM	90 Thomas Ave., Baldwin, L. I., N. Y.
Northern New York	MRS. A. B. THOMPSON	Pulaski, N. Y.
Peninsula	MRS. ARTHUR F. BENJAMIN	Port Deposit, Md.
Philadelphia	MRS. ALEXANDER K. SMITH	Benson Apts., Jenkintown, Pa.
Pittsburgh	MRS. CLYDE E. BOUNDS	706 14th St., Windber, Pa.
Troy	MRS. CHARLES D. SCHWARTZ	105 W. Montgomery St., Johnstown, N. Y.
West Virginia	MRS. GERALD BERG	2900 8th Ave., Vienna, W. Va.
Wyoming	MRS. HAROLD DAVENPORT	R. D. 1, Pittston, Pa.

### PROVISIONAL CONFERENCE

Puerto Rico	MRS. MARIA B. NAVARRO	Calle Barcelo 8, Maunabo, Puerto Rico
-------------	-----------------------	---------------------------------------

### Southeastern Jurisdiction

CONFERENCE	NAME	ADDRESS
Alabama-West Florida	MRS. J. R. HELMS	Box 345, Ft. Deposit, Ala.
Florida	MRS. DAVID R. THURMAN	2712 Hilola St., Coconut Grove, Fla.
Holston	MRS. J. W. WIGGS	.40 Dallas Manor Apts., Chattanooga 5, Tenn.
Kentucky	MISS ISABELLE JEFFERSON	Crestwood, Ky.
Louisville	MRS. W. J. MARTIN	528 Daviess St., Owensboro, Ky.
Memphis	MRS. ROY C. COLESON	406 S. Somerville, Somerville, Tenn.
Mississippi	MRS. C. S. HUDSPETH	213 Northside Dr., Jackson, Miss.
North Alabama	MRS. J. C. A. HAMILTON	829 Kirkwood Ave., Anniston, Ala.
North Carolina	MRS. H. C. TURLINGTON	Box 587, Dunn, N. C.
North Georgia	MRS. TOM J. HAYES	4559 Northside Dr., N.W., Atlanta 5, Ga.
North Mississippi	MRS. FELLX SUTPHIN	Wood College, Mathiston, Miss.
South Carolina	MRS. RALPH B. SHUMAKER	203 N. Main St., Greer, S. C.
South Georgia	MRS. M. R. HAWK	1217 McKinley St., Albany, Ga.
Tennessee	MRS. JAMES NOLLNER	713 Main St., Carthage, Tenn.
Virginia	MRS. J. BOYD TYRRELL	2624 Fairway Dr., Roanoke 15, Va.
Western North Carolina	MRS. THOMAS E. FRUTCHEY	100 Edwin Pl., Asheville, N. C.

### PROVISIONAL CONFERENCE

Cuba	MRS. JOSEFA V. DE CARRION	Iglesia Metodista, Pedro Betancourt, Matanzas, Cuba
------	---------------------------	---

### Central Jurisdiction

CONFERENCE	NAME	ADDRESS
Central Alabama	MRS. IRENE H. WILSON	1504 6th Ave., N., Birmingham, Ala.
Central West	MISS JOSEPHINE C. BANKS	4211 Cook Ave., St. Louis 13, Mo.
Delaware	MRS. THOMAS A. ANDERSON	168-16 104th Ave., Jamaica 33, N. Y.
East Tennessee	MRS. T. E. TAYLOR	1112 E. 8th St., Chattanooga, Tenn.
Florida	MRS. BERNICE HALL	1931 N.W. 5th Ave., Miami 47, Fla.
Georgia	MRS. W. C. STRICKLAND	826 W. 39th St., Savannah, Ga.
Lexington	MRS. ERNEST PORTER	4162 W. Warren Ave., Detroit 10, Mich.
Louisiana	MRS. ELEANOR E. PARKER	2314 Valence St., New Orleans, La.
Mississippi	MRS. DOLLY H. HUNT	103 Harrison Blvd., Laurel, Miss.
North Carolina	MRS. JETTIE M. MORRISON	523½ Tradd St., Statesville, N. C.
South Carolina	MRS. M. H. BAXLEY	1311 Gregg St., Columbia, S. C.
Southwest	MRS. NORMA S. KILLINGWORTH	2408 High St., Little Rock, Ark.
Tennessee	MRS. JERRY LONGSTREET	1304 S. Parkway, E., Memphis, Tenn.
Texas	MRS. H. L. WOOTEN	Star Rt., Love Lady, Tex.
Upper Mississippi	MRS. R. L. SWEENEY	507 Jones St., Louisville, Miss.
Washington	MRS. ADELAIDE V. BARNES	33 55th St., S.E., Washington, D. C.
West Texas	MRS. M. R. BELL	1001 E. 8th St., Austin, Tex.

## Conference Vice-Presidents—Continued

*North Central Jurisdiction*

CONFERENCE	NAME	ADDRESS
Central Illinois	Mrs. HELEN F. TOMM	601 W. 4th, Delavan, Ill.
Detroit	Mrs. ANSON P. HOBBS	905 Helen St., Midland, Mich.
Indiana	Mrs. ROY PRIEST	4301 Stringtown Rd., Evansville, Ind.
Michigan	Mrs. DWIGHT BALLARD	R. R. 2, Eaton Rapids, Mich.
Minnesota	Mrs. C. W. RICHARDSON	760 E. Magnolia St., St. Paul, Minn.
North Dakota	Mrs. GEORGE FISCHER	719 N. 5th St., Wahpeton, N. D.
North-East Ohio	Mrs. S. H. POLLOCK	318 Reserve Ave., Steubenville, Ohio
North Indiana	Mrs. HENRY REHM	Shipshewana, Ind.
North Iowa	Mrs. W. D. MARTIN	114 W. 6th St., Vinton, Iowa
Northwest Indiana	Mrs. W. I. WILSON	103 Campbell St., Valparaiso, Ind.
Ohio	Mrs. WARREN H. BRIGHT	116 W. Church St., Urbana, Ohio
Rock River	Mrs. LORAN M. AGLER	9009 Parnell Ave., Chicago 20, Ill.
South Dakota	Mrs. EARL LEWIS	Redfield, S. D.
South Iowa	Mrs. F. H. BARGER	1107 Clinton Ave., Des Moines, Iowa
Southern Illinois	Mrs. GEORGE GUARD	Box 506, Equality, Ill.
West Wisconsin	Mrs. MERRILL PFAFF	Rt. 4, Baraboo, Wis.
Wisconsin	Mrs. A. C. WOLFMAYER	Brillion, Wis.

*South Central Jurisdiction*

CONFERENCE	NAME	ADDRESS
Central Kansas	Mrs. ALLAN C. FELT	417 S. H St., Wellington, Kan.
Central Texas	Mrs. D. N. MATHESON	2500 Cockrell, Ft. Worth, Tex.
Indian Mission	Mrs. FLORENCE TINETIAH	3232 N.W. 20th, Oklahoma City, Okla.
Kansas	Mrs. C. O. NEWMASER	Richmond, Kan.
Little Rock	Mrs. ALVIN STONE	1325 10th St., Arkadelphia, Ark.
Louisiana	Mrs. G. W. POMEROY	1303 Speed Ave., Monroe, La.
Missouri	Mrs. CHARLES YOUNG	102 S. Cherry, Cameron, Mo.
Nebraska	Mrs. NORMAN NIELSEN	1026 S. 32nd St., Omaha, Neb.
New Mexico	Mrs. S. R. WALLS	620 Candelaria Rd., N.W., Albuquerque, N. M.
North Arkansas	Miss MILDRED OSMENT	Box 105, Jonesboro, Ark.
North Texas	Mrs. LESLIE FINNELL	128 E. South St., Holliday, Tex.
Northwest Texas	Mrs. CECIL R. MATTHEWS	2420 15th St., Lubbock, Tex.
Oklahoma	Mrs. GEORGE V. METZEL	1925 S. Florence St., Tulsa 4, Okla.
Rio Grande	Miss LYDIA GALVAN	606½ S. 17th St., McAllen, Tex.
St. Louis	Mrs. L. C. CHRISTIANSON	646 Salem, Rolla, Mo.
Southwest Missouri	Mrs. GLEN ADAMS	902 W. White Oak, Independence, Mo.
Southwest Texas	Mrs. RICHARD REILY	1903 19th St., Hondo, Tex.
Texas	Mrs. E. MAURICE FAUBION	3031 Robinwood, Houston 5, Tex.

*Western Jurisdiction*

CONFERENCE	NAME	ADDRESS
Alaska Mission	Mrs. EUGENE MILLER	217 1st Ave., Fairbanks, Alaska
California-Nevada	Mrs. RUSSELL G. SCOTHORN	8790 Proctor Rd., Castro Valley, Calif.
Hawaii Mission	Mrs. JAMES KOMURO	2601 Hillside, Honolulu 14, T. H.
Idaho	Mrs. W. A. MACARTHUR	Box 282, Twin Falls, Ida.
Montana	Mrs. GLENN I. HARRIS	School for Deaf and Blind, Great Falls, Mont.
Oregon	Mrs. RUSSELL WATSON	3325 N.E. 29th Ave., Portland 12, Ore.
Pacific Northwest	Mrs. C. R. BURDICK	W. 628 Spofford, Spokane, Wash.
Rocky Mountain	Mrs. S. A. RAMSEY	1670 Cherry St., Denver 20, Colo.
Southern California- Arizona	Mrs. HILARY J. STROUD	3597 Magnolia Ave., Lynwood, Calif.

## PROVISIONAL CONFERENCE

Pacific Japanese	Mrs. MASUO AKIYAMA	514 S. Sheridan St., Spokane 3, Wash.
------------------	--------------------	---------------------------------------

## Conference Recording Secretaries

### Northeastern Jurisdiction

CONFERENCE	NAME	ADDRESS
Baltimore	MRS. DAVID I. BROWN	5169 Viaduct Ave., Baltimore 27, Md.
Central New York	MRS. EARL NOYES	422 Main St., Oneida, N. Y.
Central Pennsylvania	MRS. JACK BREITENBACH	535 Wilson St., Williamsport, Pa.
Eric	MRS. HERBERT BOYD	Albion, Pa.
Genesee	MISS IRENE NORDSTROM	15 Charlotte Ave., Bradford, Pa.
Maine	MRS. HAROLD L. TAYLOR	Box 3, Benton Station, Me.
Newark	MRS. MARSHALL C. STEVENS	203 Harrison Ave., Jersey City 4, N. J.
New England	MRS. DANIEL THURSTON	240 Walnut St., Holyoke, Mass.
New England Southern	MRS. JOHN W. PETERSON	55 Wild Rose Court, Providence 5, R. I.
New Hampshire	MRS. JOHN TERRILL	17 Auburn St., Concord, N. H.
New Jersey	MRS. JAMES MILLER	267 N. River Dr., Pennsville, N. J.
New York	MRS. DANIEL SICKLER	20 George St., Walden, N. Y.
New York East	MRS. NORMAN O. EDWARDS	221 St. Nicholas Ave., Brooklyn 37, N. Y.
Northern New York	MRS. CHARLES H. BROWN	108 4th St., Fulton, N. Y.
Peninsula	MRS. ERNEST RAUGHLEY	Harrington, Del.
Philadelphia	MRS. ALVAH C. SMALL	2435 Linden Dr., Havertown, Pa.
Pittsburgh	MRS. FRANK SHEETS	4126½ Franklin Rd., Pittsburgh 14, Pa.
Troy	MRS. RICHARD CLARK	Liberty Rd., Troy, N. Y.
West Virginia	MRS. W. W. WERTZ	Box 444, Elkview, W. Va.
Wyoming	MRS. FRANK HOFFNER	434 Bridge St., Duryc, Pa.

### PROVISIONAL CONFERENCE

Puerto Rico	MRS. EMMA V. DE CINTRON	Evangelical Seminary, Rio Piedras, Puerto Rico
-------------	-------------------------	--

### Southeastern Jurisdiction

CONFERENCE	NAME	ADDRESS
Alabama-West Florida	MRS. J. T. ALLEN	Cromwell, Ala.
Florida	MRS. CLAUDE NEET	2835 Dartmouth Ave., N., St. Petersburg 13, Fla.
Holston	MRS. F. S. MILLARD	17 Sweetbrier Ave., Chattanooga, Tenn.
Kentucky	MRS. LOIS WEAVER	663 S. Limestone St., Lexington, Ky.
Louisville	MISS CYRINTHA TERRY	Linsey Wilson College, Columbia, Ky.
Memphis	MRS. TUTTLE LOCKWOOD	138 Vine St., Paducah, Ky.
Mississippi	MRS. JAMES K. SMITH	1444 Sheffield Dr., Jackson 6, Miss.
North Alabama	MRS. JOHN R. STOWE	2907 Virginia Rd., Birmingham, Ala.
North Carolina	MRS. H. W. DOUB	Aberdeen, N. C.
North Georgia	MRS. W. B. STUBBS	155 Garden Lane, Decatur, Ga.
North Mississippi	MRS. PEEL CANNON	Rt. 4, Holly Springs, Miss.
South Carolina	MRS. W. A. TURNER	Lexington, S. C.
South Georgia	MRS. RUSSELL A. LENOX	Perry, Ga.
Tennessee	MRS. DOUGLAS BOURNE	Rt. 3, Clarksville, Tenn.
Virginia	MRS. R. MAXWELL WILLIS	Box 471, Culpeper, Va.
Western North Carolina	MRS. HUGH W. WILKIN	1323 Aylesford Rd., Charlotte 7, N. C.

### PROVISIONAL CONFERENCE

Cuba	MRS. LUCIA D. DE SARDINAS	Placido 5, Matanzas, Cuba
------	---------------------------	---------------------------

### Central Jurisdiction

CONFERENCE	NAME	ADDRESS
Central Alabama	MRS. MARY G. BALL	903 N. 9th St., Gadsden, Ala.
Central West	MRS. R. L. JACKSON	2700 Brooklyn, Kansas City 27, Mo.
Delaware	MRS. WILLIAM C. STROTHER	5101 Brown St., Philadelphia 39, Pa.
East Tennessee	MRS. ALYCE MCCELLEN	3342 Divide St., Knoxville, Tenn.
Florida	MRS. E. J. RIVERS	330 Spruce St., Daytona Beach, Fla.
Georgia	MRS. U. S. WILLIAMS	56 King St., Carrollton, Ga.
Lexington	MRS. VINCENT L. THARPE	6358 S. Park Ave., Chicago 37, Ill.
Louisiana	MRS. W. S. P. NORRIS	1852 Abbie St., Shreveport, La.
Mississippi	MRS. T. D. BROWN	520 E. Kingston St., Laurel, Miss.
North Carolina	MRS. J. J. PATTERSON	755 E. Washington St., High Point, N. C.
South Carolina	MRS. H. V. MANNING	Claffin College, Orangeburg, S. C.
Southwest	MRS. N. S. MINGO	1714 Midland, Ft. Smith, Ark.
Tennessee	MRS. NAOMI ELLIS	1404 Hawkins St., Nashville, Tenn.
Texas	MRS. L. V. JONES	Rt. 3, Box 55, Hempstead, Tex.
Upper Mississippi	MRS. DELMA LAWRENCE	612 Fant St., Holly Springs, Miss.
Washington	MRS. GEORGIA T. ANDERSON	19 T St., N.W., Washington, D. C.
West Texas	MRS. M. A. K. BAILEY	902 E. 13th St., Austin, Tex.



## Conference Recording Secretaries—Continued

*North Central Jurisdiction*

CONFERENCE	NAME	ADDRESS
Central Illinois	MRS. ORVILLE LEISCHNER	Gifford, Ill.
Detroit	MRS. WAYNE H. BEALL	14234 Burns Ave., Wyandotte, Mich.
Indiana	MISS GRACE CORBIN	R. R. 3, Connersville, Ind.
Michigan	MRS. ERNEST COMBELLACK	Middleville, Mich.
Minnesota	MRS. GERALD BISBEE	1824 E. 1st St., Duluth, Minn.
North Dakota	MRS. GEORGE H. MILLER	Columbus, N. D.
North-East Ohio	MRS. H. P. JAMESON	1534 Overlook Dr., Akron 7, Ohio
North Indiana	MRS. OTTO EHRET	R. R. 3, Elkhart, Ind.
North Iowa	MRS. JOSEPH J. HALL	3300 Mansfield Ave., S.E., Cedar Rapids, Iowa
Northwest Indiana	MRS. FLOYD PETERSON	1917 N. Goodlet St., Indianapolis 22, Ind.
Ohio	MRS. VICTOR WELLMAN	1916 Lakewood Ave., Lima, Ohio
Rock River	MRS. D. R. RIEF	712 S. Delphia, Park Ridge, Ill.
South Dakota	MRS. WALLACE LEFFLER	Box 310, Madison, S. D.
South Iowa	MRS. ORRIN SHAFER	Greenfield, Iowa
Southern Illinois	MRS. G. C. CALLAHAN	855 Madison Ave., Edwardsville, Ill.
West Wisconsin	MRS. STUART WANDRY	Westfield, Wis.
Wisconsin	MRS. ARTHUR J. HICKMAN	1005 E. Euclid Ave., Milwaukee 7, Wis.

*South Central Jurisdiction*

CONFERENCE	NAME	ADDRESS
Central Kansas	MRS. W. E. ORTH	Sublette, Kan.
Central Texas	MRS. LEONARD PARKS	Red Oak, Tex.
Indian Mission	MRS. D. A. HOMER	330 N.E. 13th, Oklahoma City, Okla.
Kansas	MRS. MILLS M. ANDERSON	6039 Mission Rd., Mission, Kan.
Little Rock	MRS. ARTHUR TERRY	2221 Glendale, Texarkana, Ark.
Louisiana	MRS. JAMES C. WHITAKER	Box 626, Vivian, La.
Missouri	MISS MARTHA J. MOEHLE	Macon, Mo.
Nebraska	MRS. REUBEN WILDS	2414 Avenue D, Scottsbluffs, Neb.
New Mexico	MRS. SAM STEELE	Ft. Sumner, N. M.
North Arkansas	MRS. R. T. STEEL	509 Ash St., Conway, Ark.
North Texas	MRS. TED R. DEMPSEY	707 N. Oak Cliff Blvd., Dallas 8, Tex.
Northwest Texas	MRS. H. DOYLE RAGLE	2107 3rd Ave., Canyon, Tex.
Oklahoma	MRS. OLIN HENDRICKS	811 E. Seneca, McAlester, Okla.
Rio Grande	MRS. FAMELISA G. SWEATT	307 Mayberry Ave., Mission, Tex.
St. Louis	MRS. CHARLES B. GILLESPIE	104 E. Circle Dr., Jefferson City, Mo.
Southwest Missouri	MRS. ORAL MCCUBBIN	Mt. Vernon, Mo.
Southwest Texas	MRS. HUGH T. BRATTON	1401 Cambridge Dr., Corpus Christi, Tex.
Texas	MRS. W. OSCIE GRIMES	817 S. Kennedy Ave., Tyler, Tex.

*Western Jurisdiction*

CONFERENCE	NAME	ADDRESS
Alaska Mission	MISS BEATRICE SHEFARD	Box 2072, Juneau, Alaska
California-Nevada	MRS. GEORGE BECKER	3364 Eccleston Ave., Walnut Creek, Calif.
Hawaii Mission	MRS. YASO ABE	P. O. Box 506, Aiea, Oahu, T. H.
Idaho	MRS. FRED EATON	Wendell, Ida.
Montana	MRS. W. C. SHERMAN	Box 744, Shelby, Mont.
Oregon	MRS. EUGENE V. HAMBLIN	9134 S.W. 25th, Portland 19, Ore.
Pacific Northwest	MRS. C. V. HOSTETTER	201 J. St., N.E., Auburn, Wash.
Rocky Mountain	MRS. BRUCE RENICK	2935 Locust St., Denver 7, Colo.
Southern California-Arizona	MRS. R. C. COLLINS	1796 Capri, Mentone, Calif.

## PROVISIONAL CONFERENCE

Pacific Japanese	MRS. AKIRA SHIMOGUCHI	819 Coolidge Ave., Sunnyvale, Calif.
------------------	-----------------------	--------------------------------------

## Conference Treasurers

*Northeastern Jurisdiction*

CONFERENCE	NAME	ADDRESS
Baltimore	MRS. RALPH E. PARKER	6700 Oregon Ave., N.W., Washington 15, D. C.
Central New York	MRS. EARL W. REESE	978 Mt. Zoar Rd., Elmira, N. Y.
Central Pennsylvania	MRS. JOHN L. HILLARD	340 Main St., Bellwood, Pa.
Erie	MRS. H. ALFRED BROOKS	707 Central Ave., Box 85, Brookville, Pa.
Genesee	MRS. CORLISS K. KUSZMAUL	103 Salem St., Buffalo 20, N. Y.
Maine	MRS. PHILIP L. AYERS	438 Cottage Rd., South Portland 7, Me.
Newark	MRS. RAY CRISMAN	49 Church St., Box 149, Bloombury, N. J.
New England	MRS. RALPH OSBORN	Sewall St., Boylston, Mass.
New England Southern	MRS. WESLEY C. GREEN	263 Oakdale Ave., Pawtucket, R. I.
New Hampshire	MRS. KARL H. THIEM	3 Park Ave., Derry, N. H.
New Jersey	MRS. GEORGE F. FUHRMANN	35 Railroad Ave., Penns Grove, N. J.
New York	MRS. LESTER MAYLATH	50 Cleveland Dr., Croton-on-Hudson, N. Y.
New York East	MRS. WILLIAM MONTGOMERY	88-11 Elmhurst Ave., Elmhurst 73, N. Y.
Northern New York	MRS. GEORGE F. HILDEBRANDT	2 Shull St., Iilon, N. Y.
Peninsula	MRS. A. WELLINGTON TAWES	118 S. Somerset Ave., Crisfield, Md.
Philadelphia	MRS. E. RAY SALMONS	2804 Edgmont Ave., Chester, Pa.
Pittsburgh	MISS RUTH E. LOUGHRY	322 Alexander Ave., Greensburg, Pa.
Troy	MRS. GLENN W. GIDDINGS	1535 Regent St., Schenectady 9, N. Y.
West Virginia	MRS. E. K. JOHNSTON	Rt. 1, Box 417, Bluefield, W. Va.
Wyoming	MRS. GEORGE R. TAYLOR	Box 1111, 76 Oak St., Forty Fort, Pa.

## PROVISIONAL CONFERENCE

Puerto Rico	MRS. ESTHER M. BOISSEN	504 13th St., Barrio Obrero, Puerto Rico
-------------	------------------------	--

*Southeastern Jurisdiction*

CONFERENCE	NAME	ADDRESS
Alabama-West Florida	MRS. A. W. OLIVER	Union Springs, Ala.
Florida	MRS. W. LEROY SCHOCH	26 S.W. 25th St., Gainesville, Fla.
Holston	MRS. HOWARD W. GILLIAM	Box 416, LaFollette, Tenn.
Kentucky	MISS MINERVA MCDANIEL	110 N. Church St., Cynthia, Ky.
Louisville	MRS. M. R. DORSEY	218 W. 24th St., Owensboro, Ky.
Memphis	MRS. CHARLES S. HOSSE, JR.	1143 Gerard St., Memphis 7, Tenn.
Mississippi	MRS. B. M. STEVENS	Richton, Miss.
North Alabama	MRS. R. A. CLARK, JR.	Box 184, Sheffield, Ala.
North Carolina	MRS. LEFON C. VEEHEN	1210 Broad St., Durham, N. C.
North Georgia	MRS. BENJAMIN H. SMITH	415 Chelsea Circle, N.E., Atlanta 7, Ga.
North Mississippi	MRS. JAMES D. MCKIE	Pickens, Miss.
South Carolina	MRS. W. JUDSON READY	1809 Enoree Ave., Columbia, S. C.
South Georgia	MRS. R. T. NORRIS	1526 Hilton Ave., Columbus, Ga.
Tennessee	MRS. BERT C. FREEMAN	1105 Gateway Lane, Nashville 4, Tenn.
Virginia	MRS. WYNNE C. ALLEY	811 S. 26th St., Arlington 2, Va.
Western North Carolina	MISS UNA EDWARDS	213 Pine St., Rutherfordton, N. C.

## PROVISIONAL CONFERENCE

Cuba	MRS. ADOLFINA P. DE VASSEUR	Box 33, Apartado 55, Marianao, Cuba
------	-----------------------------	-------------------------------------

*Central Jurisdiction*

CONFERENCE	NAME	ADDRESS
Central Alabama	MRS. MINNIE E. CHAMBLISS	512 12th Court, N., Birmingham 4, Ala.
Central West	MRS. J. J. JOHNSON, JR.	3439 Bellefontaine Ave., Kansas City 28, Mo.
Delaware	MRS. JAMES R. WEBB	700 Elm St., Laurel, Del.
East Tennessee	MRS. WILLIE MAE CRAWFORD	Morrilstown College, Morrilstown, Tenn.
Florida	MRS. ROWENA V. BANKS	234 N.W. 5th Ave., Ft. Lauderdale, Fla.
Georgia	MRS. ROBERT E. WILLIAMS	106 Pinson St., Newnan, Ga.
Lexington	MRS. OLIVER B. QUICK	1529 Ruth Ave., Cincinnati 7, Ohio
Louisiana	MISS J. VERNITA BOOKER	2300 Magnolia St., New Orleans, La.
Mississippi	MRS. EVA L. GORDON	340 W. Pine St., Magnolia, Miss.
North Carolina	MRS. G. M. PHELPS	537 E. Bragg St., Greensboro, N. C.
South Carolina	MISS ADDIE MARIE THOMAS	705 DeKalb St., Camden, S. C.
Southwest	MRS. LOUIS GAINES	1500 S. Valmar St., Little Rock, Ark.
Tennessee	MISS LILLIAN L. JONES	1918 State St., Nashville 3, Tenn.
Texas	MRS. ETHEL B. POTTS	2201 Scott St., Houston 4, Tex.
Upper Mississippi	MRS. S. F. BRITTENUM	100 N. Randolph St., Holly Springs, Miss.
Washington	MRS. VIOLA S. BROOKS	9180 Old Fork Rd., S.E., Washington 22, D. C.
West Texas	MISS LEUNA C. DUNLAP	3715 Havana St., Dallas 10, Tex.

## Conference Treasurers—Continued

*North Central Jurisdiction*

CONFERENCE	NAME	ADDRESS
Central Illinois	MRS. LEO LEMINGS	3241 N. Woodford, Decatur, Ill.
Detroit	MRS. RUSSELL H. STEININGER	3185 Lotz Rd., Wayne, Mich.
Indiana	MRS. HARRY W. NOLTING	R. R. 4, Vincennes, Ind.
Michigan	MRS. HENRY KIDDER	617 Selma St., Cadillac, Mich.
Minnesota	MRS. E. E. LUHRING	504 N.E. 3rd St., Faribault, Minn.
North Dakota	MRS. EARL C. YOUNG	Sheldon, N. D.
North-East Ohio	MRS. FOREST L. COY	832 Rotch Ave., N.E., Massillon, Ohio
North Indiana	MRS. J. R. LEATHERS	224 W. 38th St., Marion, Ind.
North Iowa	MRS. WYNN C. MECHEM	P. O. Box 9, Clarion, Iowa
Northwest Indiana	MRS. KEITH HOLLOWAY	R. R. 5, Frankfort, Ind.
Ohio	MRS. PAUL B. MOMBERG	148 Wrenwood Lane, Terrace Park, Ohio
Rock River	MRS. FRED A. DEWSBERRY	220 Claremont St., Elmhurst, Ill.
South Dakota	MRS. F. E. MOORE	1620 S. Third St., Box 1125, Aberdeen, S. D.
South Iowa	MRS. L. J. MILLEN	R. R. 5, Frankfort, Ind.
Southern Illinois	MRS. W. W. KEMPER	914 N. Main St., Grayville, Ill.
West Wisconsin	MRS. H. A. WHITE	437 Lincoln Ave., Eau Claire, Wis.
Wisconsin	MRS. HAROLD MIELENZ	1841 N. 81st St., Wauwatosa, Wis.

*South Central Jurisdiction*

CONFERENCE	NAME	ADDRESS
Central Kansas	MRS. RUFUS LEITER	Cunningham, Kan.
Central Texas	MRS. WADE F. LABOON	3924 Birchman, Ft. Worth 7, Tex.
Indian Mission	MRS. HETTIE COOK	321 E. 9th, Okmulgee, Okla.
Kansas	MRS. RALPH KLAMM	Cottonwood Falls, Kan.
Little Rock	MRS. J. L. VERHOEFF	5004 Stonewall Rd., Little Rock, Ark.
Louisiana	MRS. J. H. MCSWEEEN	P. O. Box 1908, Alexandria, La.
Missouri	MRS. E. H. ROORBACH	333 Moss Ave., Liberty, Mo.
Nebraska	MRS. IRA W. FREDERICK	4412 Pierce St., Omaha, Neb.
New Mexico	MRS. E. G. RODMAN	100 Monticello Dr., Odessa, Tex.
North Arkansas	MRS. WILLIAM HALL	Widener, Ark.
North Texas	MRS. N. B. WILLIAMS	5017 Vickery Blvd., Dallas 6, Tex.
Northwest Texas	MRS. E. E. WHITE	Box 507, Childress, Tex.
Oklahoma	MRS. FAIRBANKS TRYON	Box 494, Guthrie, Okla.
Rio Grande	MRS. SOLOMON P. CHAVEZ, JR.	208 Quincy St., N.E., Albuquerque, N. M.
St. Louis	MRS. JESSE M. MILES	109 W. Broadway, Hayti, Mo.
Southwest Missouri	MRS. ARTHUR H. ELLIOTT	115 E. 66th Terrace, Kansas City 13, Mo.
Southwest Texas	MRS. W. L. EGGER	260 Greenlawn St., San Antonio, Tex.
Texas	MRS. D. D. WHITTINGTON	Devers, Tex.

*Western Jurisdiction*

CONFERENCE	NAME	ADDRESS
Alaska Mission	MRS. M. A. BRADBURY	301 18th St., Fairbanks, Alaska
California-Nevada	MRS. CLYDE LEPLER	337 J St., Sparks, Nev.
Hawaii Mission	MRS. GORDON PICKERING	1930 Alewa Dr., Honolulu 17, T. H.
Idaho	MRS. H. RICHARD MOORE	908 N. 22nd St., Boise, Ida.
Montana	MRS. WILLIAM C. SUMMERS	506 Alderson Ave., Billings, Mont.
Oregon	MRS. GEORGE V. FALLIS	4936 N. Oberlin St., Portland 3, Ore.
Pacific Northwest	MRS. R. HOMER BELL	N. 1324 Pierce Rd., Spokane 62, Wash.
Rocky Mountain	MRS. R. H. MUELLER	Manzanola, Colo.
Southern California-Arizona	MRS. HARRY SEREX	2441 Linden Ave., Long Beach 6, Calif.

## PROVISIONAL CONFERENCE

Pacific Japanese	MRS. K. ELEANORE TOI	478 Charleston Rd., Palo Alto, Calif.
------------------	----------------------	---------------------------------------

## Conference Secretaries of Promotion

### Northeastern Jurisdiction

CONFERENCE	NAME	ADDRESS
Baltimore	MRS. KARL F. WRIGHT	3922 Gelston Dr., Baltimore 29, Md.
Central New York	MRS. KENNETH E. LUNDY	48 Sodus St., Clyde, N. Y.
Central Pennsylvania	MRS. CHARLES S. CANFIELD	2 W. Walnut St., Hanover, Pa.
Erie	MRS. HOWARD OGDEN	Rt. 1, Shippenville, Pa.
Genesee	MRS. RAY A. YEOMANS	281 Summit Grove Park, Rochester 15, N. Y.
Maine	MRS. HAROLD A. HARDY	164 Forest Ave., Bangor, Me.
Newark	MRS. CHARLES A. LEITCH	141 7th St., Wood-Ridge, N. J.
New England	MRS. WILLIAM W. MAHANY	72 Ravine Rd., West Medford 55, Mass.
New England Southern	MRS. F. MORRIS COCHRAN	93 Brown St., Providence 6, R. I.
New Hampshire	MRS. LESTER C. HORTON	25 Mammoth Rd., Manchester, N. H.
New Jersey	MRS. JOHN C. ELDER	Afton Ave., R. D. 1, Yardley, Pa.
New York		
New York East	MRS. DUGALD J. CAMERON	36 Benedict Pl., Pelham, N. Y.
Northern New York	MRS. CARL F. BROWN	Edwards, N. Y.
Peninsula	MRS. MILFRED M. KEEN	9 Hayden Ave., Wilmington 4, Del.
Philadelphia	MRS. JAMES S. DOUGLASS	601 Radcliffe St., Bristol, Pa.
Pittsburgh	MRS. C. O. WELLS	36 Mill St., Uniontown, Pa.
Troy	MRS. ALDEN H. DOOLITTLE	3613 Becker St., Schenectady 4, N. Y.
West Virginia	MRS. L. L. CRAMER	9 Woods Dr., Wheeling, W. Va.
Wyoming	MRS. CARL LUCAS	3659 Hoover Ave., M.R., Johnson City, N. Y.

### PROVISIONAL CONFERENCE

Puerto Rico	RVDA. JULIA TORRES FERNANDEZ	410 Lippit St., Villa Palermas, Puerto Rico
-------------	------------------------------	---

### Southeastern Jurisdiction

CONFERENCE	NAME	ADDRESS
Alabama-West Florida	MRS. C. O. COPELAN, JR.	1604 N. Baylen St., Pensacola, Fla.
Florida	MRS. VIRGIL G. MORGAN	2068 Alameda St., Sarasota, Fla.
Holston	MRS. CLYDE F. WATKINS	Rt. 7, Idlewild Rd., Johnson City, Tenn.
Kentucky	MRS. ROY C. GALLOWAY, JR.	117 Elkhorn Dr., Frankfort, Ky.
Louisville	MRS. EDWARD L. CRABTREE	330 High St., Campbellsville, Ky.
Memphis	MRS. GEORGE C. MCGEE	1322 Hollywood Dr., Jackson, Tenn.
Mississippi	MRS. WALKER W. JONES	420 Pecan Ave., Philadelphia, Miss.
North Alabama	MRS. T. J. COTTINGHAM	1016 S.E. Gordon Dr., Decatur, Ala.
North Carolina	MRS. C. H. BOYD	Rt. 4, Box 356, New Bern, N. C.
North Georgia	MRS. ETHAN L. TAYLOR	Meansville, Ga.
North Mississippi	MRS. HERMAN E. JONES	Saltito, Miss.
South Carolina	MRS. E. S. ULMER	P. O. Box 284, Cameron, S. C.
South Georgia	MRS. C. W. GREENLEE	2224 Florida Ave., Savannah, Ga.
Tennessee	MRS. L. K. NOTGRASS	4035 Crestridge Dr., Nashville 4, Tenn.
Virginia	MRS. PAUL L. GLASENER	1521 Siron St., Falls Church, Va.
Western North Carolina	MRS. S. RAY LOWDER	Box 271, Lincolnton, N. C.

### PROVISIONAL CONFERENCE

Cuba		
------	--	--

### Central Jurisdiction

CONFERENCE	NAME	ADDRESS
Central Alabama	MRS. ETTA B. BENHAM	1518 Cooper Ave., Anniston, Ala.
Central West	MRS. WALTER STEWART	1426a Whittier St., St. Louis 13, Mo.
Delaware	MRS. BOYD A. ALFORD	P. O. Box 310, Oxford, Md.
East Tennessee	MRS. SARAH LEE TILLERY	208 Watkins St., Chattanooga, Tenn.
Florida	MRS. MARGARET M. BARTLEY	300 Bartley Rd., Daytona Beach, Fla.
Georgia	MRS. WALTER L. PARKS	502 Rockwell St., S.W., Atlanta 10, Ga.
Lexington	MRS. WILLIAM H. PHILLIPS	1003 Watt St., Jeffersonville, Ind.
Louisiana	MRS. IRMA GREEN JACKSON	1401 Andrew St., Shreveport, La.
Mississippi	MRS. WILLIE V. ROWE	2124 32nd Ave., Gulfport, Miss.
North Carolina	MRS. ZULA M. LOVELL	P. O. Box 219, Pilot Mount, N. C.
South Carolina	MRS. CORDELIA KIRKSEY	105 Rosemond St., Pickens, S. C.
Southwest	MRS. S. P. JONES	3019 State St., Little Rock, Ark.
Tennessee	MRS. H. H. JONES	1534 Arkansas St., Memphis 9, Tenn.
Texas	MRS. C. V. ADAIR	3620 Bremond Ave., Houston 4, Tex.
Upper Mississippi	MRS. LILLIE T. LINDSEY	Rt. 4, Box 250, Starkville, Miss.
Washington	MRS. MYRTLE L. LOPTON	1214 W. Lanvale St., Baltimore 17, Md.
West Texas	MRS. TOM RODGERS	605 S. Glass St., Victoria, Tex.



## Conference Secretaries of Promotion—Continued

*North Central Jurisdiction*

CONFERENCE	NAME	ADDRESS
Central Illinois	MRS. DELMAR JEWISON	410 W. Chase St., Macomb, Ill.
Detroit	MRS. WILLIAM H. CANSFIELD	404 W. Dunlap St., Northville, Mich.
Indiana	MRS. HENRY P. HUMPHREY	415 S. Buckeye, Osgood, Ind.
Michigan	MRS. RICHMOND BABBITT	44 Farnham St., S.E., Grand Rapids 8, Mich.
Minnesota	MRS. LESLIE N. GRUNNET	4015 Sunny Side Ave., W., Minneapolis 10, Minn.
North Dakota	MRS. T. R. NETTLETON	P. O. Box 308, Cando, N. D.
North-East Ohio	MRS. BOLON BARNHOUSE	834 Walnut St., Caldwell, Ohio
North Indiana	MRS. RUSSELL T. SMITH	Box 104, New Haven, Ind.
North Iowa	MRS. VICTOR A. GUNN	2800 Summit St., Sioux City 4, Iowa
Northwest Indiana	MRS. HAROLD P. STEPHENSON	R. R. 3, Plymouth, Ind.
Ohio	MRS. CARL E. WARE	7836 Perry St., Cincinnati 30, Ohio
Rock River	MRS. W. A. MARTH	1907 Ashland Ave., Rockford, Ill.
South Dakota	MRS. HAROLD LATHROP	..... Murdo, S. D.
South Iowa	MRS. HAROLD D. HOWICK	..... Bagley, Iowa
Southern Illinois	MRS. J. H. MOUNT	991 Clinton St., Carlyle, Ill.
West Wisconsin	MRS. CHARLES A. HANSON	P. O. Box 11, Chippewa Falls, Wis.
Wisconsin	MRS. DONALD G. GRAHAM	4315 N. 99th St., Milwaukee 16, Wis.

*South Central Jurisdiction*

CONFERENCE	NAME	ADDRESS
Central Kansas	MRS. H. L. GEORG	202 S. Broadway, St. John, Kan.
Central Texas	MRS. R. S. HIGH	..... Blooming Grove, Tex.
Indian Mission	MRS. WILLIE GOODEN	2244 S.W. 20th, Oklahoma City, Okla.
Kansas	MRS. C. E. THUMA	1441 Laramie St., Manhattan, Kan.
Little Rock	MRS. ROSS HELVIE	1416 W. 26th Ave., Pine Bluff, Ark.
Louisiana	MRS. CHARLES W. TEBOW	P. O. Box 525, Bunkie, La.
Missouri	MRS. WALTER MATHENY	102 S. 12th St., Tarkio, Mo.
Nebraska	MRS. KENNETH H. DRYDEN	11 Hillcrest Dr., Kearney, Neb.
New Mexico	MRS. K. I. LANGLEY	902 S. Adams, Tucumcari, N. M.
North Arkansas	MRS. HUBERT E. PEARCE	508 E. Forrest, Wynne, Ark.
North Texas	MRS. JOHN Z. ROOP	6118 Belmont, Dallas 14, Tex.
Northwest Texas	MRS. KATY McMILLAN	Box 496, Borger, Tex.
Oklahoma	MRS. CLIFF C. THURMAN	R. R. 3A, Kiowa, Kan.
Rio Grande	MRS. P. F. VALDEZ	609 Tays St., El Paso, Tex.
St. Louis	MRS. J. B. LEACHMAN	42 Rolla Gardens, Rolla, Mo.
Southwest Missouri	MRS. CHARLES N. TREE	7104 Montgall, Kansas City 30, Mo.
Southwest Texas	MRS. MELVIN L. ROSSMAN	Box 357, Bandera, Tex.
Texas	MRS. ERNEST R. THOMAS	3001 Quenby Rd., Houston 5, Tex.

*Western Jurisdiction*

CONFERENCE	NAME	ADDRESS
Alaska Mission	MRS. JACK POPEJOY	620 Scatter St., Juneau, Alaska
California-Nevada	MRS. J. PAUL PETERSON	Rt. 2, Box 860, Porterville, Calif.
Hawaii Mission	MRS. BENEFICO F. PARASO	1134-B 3rd Ave., Honolulu 16, T. H.
Idaho	MRS. ELVA MASON	320 11th Ave., N., Buhl, Ida.
Montana	MRS. B. T. WOOD	412 1st Ave., Havre, Mont.
Oregon	MRS. L. S. UPPINGHOUSE	9684 N.W. Cornell Rd., Portland 10, Ore.
Pacific Northwest	MRS. C. D. SCHWARTZ	2302 Tacoma Rd., Puyallup, Wash.
Rocky Mountain	MRS. FRANK L. ERICSON	1002 Akin Ave., Ft. Collins, Colo.
Southern California-Arizona	MRS. GEORGE E. STRICKLAND	102 W. Cypress, Phoenix, Ariz.

## PROVISIONAL CONFERENCE

Pacific Japanese	MRS. MICHAEL MORIZONO	1234 Josephine St., Berkeley 3, Calif.
------------------	-----------------------	--

## 302 Conference Secretaries of Missionary Education and Service

### Northeastern Jurisdiction

CONFERENCE	NAME	ADDRESS
Baltimore	Mrs. E. FRANKLIN ODOR	915 Perry Pl., N. E., Washington 17, D. C.
	Mrs. ROBERT K. WINTERS	5400 Mooreland Lane, Bethesda 14, Md.
Central New York	Mrs. ARNOLD H. BARBEN	110 Cayuga St., Seneca Falls, N. Y.
	Mrs. EDGAR W. SABIN	103 Main St., Towanda, Pa.
Central Pennsylvania	Mrs. FRANK W. AKE	457 Pine St., Williamsport, Pa.
	Mrs. FRANK A. SMITH	1326 Jordan Ave., Montoursville, Pa.
Erie	Mrs. LEONARD SAUNDERS	1773 Parkview Blvd., Sharon, Pa.
	Mrs. CARLYLE BEMIS	Edinboro, Pa.
Genesee	Mrs. ORVILLE E. HARTMAN	158 Chamberlin Dr., Buffalo 10, N. Y.
	Mrs. HUGH F. MILLER	63 Garden Ct., Buffalo 26, N. Y.
Maine	Mrs. J. THOMAS PEDLOW	57 College Ave., Orono, Me.
	Mrs. R. CLIFFORD WHITFIELD	85 Rossmore Pl., Belleville 9, N. J.
Newark	Mrs. S. WADE MARKS	46 Deer Trail Rd., North Caldwell, N. J.
	Mrs. CHARLES C. MCPHERSON	Southampton, Mass.
New England	Mrs. BERNARD L. COOK	26 Sunset Ave., Medford 55, Mass.
	Miss LOVICY M. DELANO	Front St., Marion, Mass.
New England Southern	Mrs. RICHARD G. COLBY	258 W. Elm St., Brockton, Mass.
	Mrs. STANLEY M. SPRAGUE	245 Highland Ave., Portsmouth, N. H.
New Hampshire	Mrs. HENRY J. PAUL	1805 Central Ave., Ocean City, N. J.
	Mrs. ELWOOD DUBOIS	Hedgefield Farms, Salem, N. J.
New Jersey	Mrs. HOWARD W. YODER	90 LaSalle St., New York 27, N. Y.
	Mrs. GORDON B. FEAR	25 E. Main St., Hancock, N. Y.
New York	Mrs. FRANKLIN W. WINTON	76 Vernon St., Stratford, Conn.
	Mrs. PAUL A. ROY	1541 Kemble St., Utica, N. Y.
New York East	Mrs. ISAAC J. SCOTT	Rt. 3, Salisbury, Md.
	Mrs. HARRY B. HYGATE	729 Nottingham Rd., Wilmington 56, Del.
Northern New York	Mrs. GEORGE BURLEY	39 Serpentine Ln., Levittown, Pa.
	Mrs. ROGER H. WELLS	709 Lombaert St., Bryn Mawr, Pa.
Peninsula	Mrs. W. F. SNOWDEN	1105 Liberty Ave., Natrona Heights, Pa.
	Mrs. CHARLES V. PERCY	2975 Glenmore Ave., Pittsburgh 16, Pa.
Philadelphia	Mrs. PAUL HYDON	205 N. TenBroeck St., Scotia 2, N. Y.
	Mrs. LEON M. ADKINS, JR.	Newtonville, N. Y.
Pittsburgh	Mrs. FRANK B. EVERHART	119 N. Price St., Kingwood, W. Va.
	Mrs. HARRY C. JETT	43 S. Florida St., Buckhannon, W. Va.
Troy	Mrs. HANNAH S. PATCHIN	55 Church St., Oneonta, N. Y.
	Mrs. ALFRED KRETSCHMER	806 Church St., Honesdale, Pa.
West Virginia		
Wyoming		
PROVISIONAL CONFERENCE		
Puerto Rico	Mrs. EULALIA DE CRUZ SANCHEZ	Box 826, San Juan, Puerto Rico

### Southeastern Jurisdiction

CONFERENCE	NAME	ADDRESS
Alabama-West Florida	Mrs. FRED L. DAVIS	Box 265, Tallassee, Ala.
Florida	Mrs. PAUL M. STEWART	1900 Merritt Park Dr., Orlando, Fla.
Holston	Mrs. H. OLIN TROY	Green Hill Rd., Bristol, Va.
	Mrs. WILLARD J. CROSS	Rt. 2, Bristol, Tenn.
Kentucky	Mrs. JOHN B. ROSE	255 S. Hanover Ave., Lexington, Ky.
Louisville	Mrs. H. E. ARTERBURN	Park City, Ky.
Memphis	Mrs. CRUTCHER W. DUNLAP	380 Holmes Circle, Memphis, Tenn.
Mississippi	Mrs. R. E. JORDAN	1515 Lyncrest, Jackson 2, Miss.
North Alabama	Mrs. R. M. HOWELL	601 7th St., W., Birmingham 4, Ala.
North Carolina	Mrs. SAM A. DUNN	Enfield, N. C.
North Georgia	Mrs. GEORGE W. LONGINO	1155 Cahaba Dr., S.W., Atlanta 11, Ga.
North Mississippi	Mrs. O. H. SWANGO	Box 368, Sardis, Miss.
North Carolina	Mrs. HOYT BOOKHART	Rt. 1, Box 278, Orangeburg, S. C.
South Carolina	Mrs. GEORGE SHIPLETT	800 Jackson St., Vidalia, Ga.
Tennessee	Mrs. GEORGE M. ARMSTRONG, SR.	2008 Beech Ave., Nashville 4, Tenn.
Virginia	Mrs. ROY D. WHITLOCK	3909 Chamberlayne Ave., Richmond 28, Va.
Western North Carolina	Mrs. GILMER HARRIS	Box 506, Cherryville, N. C.

### PROVISIONAL CONFERENCE

Cuba	Mrs. PETRONILA C. DE REYES	Iglesia Metodista, Santa Cruz del Sur, Camaguey, Cuba
------	----------------------------	---

### Central Jurisdiction

CONFERENCE	NAME	ADDRESS
Central Alabama	Mrs. W. L. TURNER	309 8th Ave., W., Birmingham 4, Ala.
Central West	Mrs. MARY A. HAMPTON	3600 E. 25th St., Kansas City 27, Mo.
Delaware	Mrs. WILLIAM T. BRIDELL	Flower St., Berlin, Md.
East Tennessee	Mrs. FRED DAVIS	926 Unaka St., Harriman, Tenn.
Florida	Mrs. ELEANOR W. HURLEY	440 W. 17th St., Jacksonville, Fla.
Georgia	Mrs. CHARLES B. COPHER	Gammon Theological Seminary, Atlanta, Ga.
Lexington	Mrs. M. M. WILLIAMS	3553 S. Parkway Ave., Chicago 15, Ill.
Louisiana	Mrs. S. C. WALKER	5524 Perrier St., New Orleans 15, La.
Mississippi	Mrs. MOZELLE NEVERS	623 Owens St., Columbia, Miss.
North Carolina	Mrs. MARY N. MORRISON	Rt. 4, Box 76, Statesville, N. C.
South Carolina	Mrs. J. W. ROBINSON	202 W. Jackson, Dillon, S. C.
Southwest	Mrs. B. F. SCOTT	1717 N.E. 9th St., Oklahoma City 17, Okla.
Tennessee	Mrs. W. R. SMITH	719 Hart Ave., Nashville 6, Tenn.
Texas	Mrs. CHARLES B. MURPHY	2201 Sampson St., Houston 4, Tex.
Upper Mississippi	Mrs. E. A. SMITH	Rust College, Holly Springs, Miss.
Washington	Miss ERNESTINE CRUMP	526 Laurens St., Baltimore 17, Md.
West Texas	Mrs. L. E. MOORE	2305 E. 12th St., Austin, Tex.

## Conference Secretaries of Missionary Education and Service—Continued

*North Central Jurisdiction*

CONFERENCE	NAME	ADDRESS
Central Illinois	MRS. C. C. BENNETT	R. R. 1, Chatsworth, Ill.
	MRS. JESSE DEES	Homer, Ill.
Detroit	MRS. HUGH TOWNLEY	202 Hanchett St., Saginaw, Mich.
Indiana	MRS. H. F. AYERS	5406 Shelby, Indianapolis, Ind.
Michigan	MRS. MARK LAMOS	Barryton, Mich.
	MRS. WILLIS GELSTON	1108 Sunset Lane, Cadillac, Mich.
Minnesota	MRS. KENNETH M. KOCH	562 E. Wheelock Pkwy., St. Paul 1, Minn.
	MRS. CHESTER KLOPP	St. James, Minn.
North Dakota	MRS. ANDREW HAIBECK	613 S. 8th St., Fargo, N. D.
North-East Ohio	MRS. STANLEY BERESFORD	48 4th St., N.E., Carrollton, Ohio
	MRS. J. B. McCARTER	216 N. Pearl St., Crestline, Ohio
North Indiana	MRS. WILLARD T. JORDAN	736 Hawthorn Rd., New Castle, Ind.
	MRS. EVAN H. BERGWALL	Taylor University, Upland, Ind.
North Iowa	MRS. LEO FRENCH	Cogon, Iowa
Northwest Indiana	MRS. JOHN R. KIRBY	Milford, Iowa
	MRS. A. A. McCLANAHAN	558 E. Ann St., Frankfort, Ind.
Ohio	MRS. W. C. TAYLOR	3425 Edgevale Rd., Toledo 6, Ohio
	MRS. DAVID REYNOLDS	Cedarville, Ohio
Rock River	MRS. PAUL COPELAND	8047 S. Wood St., Chicago 20, Ill.
South Dakota	MRS. JAMES MITCHELL	Box 368, Faulkton, S. D.
South Iowa	MRS. ROBERT L. LUCAS	607 E. 2nd St., Madrid, Iowa
	MRS. ALBERT GRIM	Milton, Iowa
Southern Illinois	MRS. R. O. HASLER	Hillsboro Rd., Vandalia, Ill.
West Wisconsin	MRS. NATHAN THORP	Shullsburg, Wis.
Wisconsin	MRS. CARSTEN PAULSON	708 Belmont Ave., Racine, Wis.
	MRS. FREDERICK STEINHAUS	128 Long Ct., Sheboygan, Wis.

*South Central Jurisdiction*

CONFERENCE	NAME	ADDRESS
Central Kansas	MRS. SHELBY NEELLY	Byers, Kan.
	MISS ETHEL CALKINS	121 E. 8th, Abilene, Kan.
Central Texas	MRS. GORMAN JONES	Box 125, Weatherford, Tex.
	MRS. T. W. WINTERS	Evant, Tex.
Indian Mission	MRS. GIBSON DAVIS	332 Felix, Muskogee, Okla.
Kansas	MRS. HOMER KELLY	Box 50, Wathena, Kan.
	MRS. NELL MILLER	Howard, Kan.
Little Rock	MRS. J. C. OSLIN	15 Lamont Dr., Little Rock, Ark.
Louisiana	MRS. P. D. LAMBERT	Rt. 2, Box 257A, Crowley, La.
	MRS. ROBLEY W. DAVIS	P. O. Box 179, Gilliam, La.
Missouri	MRS. C. S. PEACOCKE	Box 52, Gallatin, Mo.
Nebraska	MRS. RAYMOND SITORIUS	Gothenburg, Neb.
	MRS. ORIN PETERSON	R. R. 1, Lincoln, Neb.
New Mexico	MRS. E. RONALD BURKE	209 Hermosa Dr., S.E., Albuquerque, N. M.
North Arkansas	MRS. ELMUS C. BROWN	Box 326, Hughes, Ark.
	MRS. JEFF BROWN	Box 350, Springdale, Ark.
North Texas	MRS. JOHN L. BEARD	404 E. 7th St., Irving, Tex.
Northwest Texas	MRS. M. L. HINES	2312 13th St., Lubbock, Tex.
Oklahoma	MRS. ROY POOL	1217 Wolverton, Ardmore, Okla.
	MRS. WALTER BARNES	St. Louis, Okla.
Rio Grande	MRS. O. F. GARZA	3505 Hixon St., El Paso, Tex.
St. Louis	MRS. G. KENNETH BRUN	106 Polster Ave., Warrenton, Mo.
	MRS. FRANK TOMLIN	405 Hazel St., Mt. Vernon, Mo.
Southwest Missouri	MRS. J. P. SMALLWOOD	1523 E. 46th St., Kansas City 10, Mo.
Southwest Texas	MRS. E. C. LOESSBERG	903 S.W. 39th St., San Antonio, Tex.
Texas	MRS. E. R. BRYANT	409 N. Hutchins, Bryan, Tex.

*Western Jurisdiction*

CONFERENCE	NAME	ADDRESS
Alaska Mission	MRS. WAYNE HULL	Box 251, Kenai, Alaska
California-Nevada	MRS. HAROLD E. HARDMAN	4663 James Ave., Castro Valley, Calif.
Hawaii Mission	MRS. FRANK E. BUTTERWORTH	643 Ulumaika Pl., Honolulu 15, T. H.
Idaho	MRS. LEONARD CLARK	241 S. 9th, Payette, Ida.
Montana	MRS. ROBERT LANGEL	Box 22, Rudyard, Mont.
Oregon	MRS. C. T. HUNKAPILLER	1420 Douglas, Forest Grove, Ore.
Pacific Northwest	MRS. FRANCIS M. KINCH	7717 22nd St., N.E., Seattle 5, Wash.
Rocky Mountain	MRS. LEO NOBLE	521 Brass St., Longmont, Colo.
Southern California-Arizona	MRS. FRANK A. HILD	2821 Coolidge St., Los Angeles 39, Calif.

## PROVISIONAL CONFERENCE

Pacific Japanese	MRS. HIRAM AKITA	3422 17th Ave., S., Seattle 44, Wash.
------------------	------------------	---------------------------------------

## Conference Secretaries of Christian Social Relations

### Northeastern Jurisdiction

CONFERENCE	NAME	ADDRESS
Baltimore	Mrs. JOHN HORST	4417 Asbury Ave., Baltimore 6, Md.
Central New York	Mrs. HERBERT J. GORDON	15 Draper St., Wolcott, N. Y.
Central Pennsylvania	Mrs. CLEMENT G. LADD	Island Park, R. D. 1, Northumberland, Pa.
Erie	Mrs. CLARENCE LINDSTROM	123 Chautauqua Ave., Jamestown, N. Y.
Genesee	Mrs. EDWARD HAWK	R. D. 1, Dansville, N. Y.
Maine	Miss SARAH J. COWAN	76 Brentwood St., Portland, Me.
Newark	Mrs. ARTHUR SECOR	9 S. Magnolia St., Pearl River, N. Y.
New England	Mrs. GEORGE A. SNOWDEN	20 Springdale St., Malden 48, Mass.
New England Southern	Mrs. ORRIN COPP	R. F. D., Norwell, Mass.
New Hampshire	Mrs. WILLIAM DUSSAULT	Stoddard, N. H.
New Jersey	Mrs. FRED L. APPEGATE	127 Vincent Ave., Trenton, N. J.
New York	Mrs. WILLIAM M. JAMES	1981 Madison Ave., New York 35, N. Y.
New York East	Mrs. THOMAS E. HAVENS	Box 1, Center Moriches, L. I., N. Y.
Northern New York	Mrs. OLIN J. MOWRY	Benson Ave., Minetto, N. Y.
Peninsula	Mrs. C. EMORY POSTLES	903 Lakeview Ave., Milford, Del.
Philadelphia	Mrs. WILLIAM L. HUGHES	Box 86, Horsham, Pa.
Pittsburgh	Mrs. CHARLES E. MANWILLER	201 Gladstone Rd., Pittsburgh 17, Pa.
Troy	Mrs. LEWIS J. LIFE	Sharon Springs, N. Y.
West Virginia	Mrs. J. WAYNE REINER	R. F. D. 6, Box 168, Morgantown, W. Va.
Wyoming	Mrs. THOMAS H. SMAILES	9 West St., Onconta, N. Y.

### PROVISIONAL CONFERENCE

Puerto Rico	Mrs. MIGUELINA DE ROSA VIRUET	Box 5355, Puerta de Tierra, Puerto Rico
-------------	-------------------------------	---

### Southeastern Jurisdiction

CONFERENCE	NAME	ADDRESS
Alabama-West Florida	Mrs. W. C. CARTER	Box 143, Prattville, Ala.
Florida	Mrs. T. M. RICKARDS	721 Kanuga Dr., West Palm Beach, Fla.
Holston	Mrs. BROUGHTON HUTCHINS	1508 Watauga St., Kingsport, Tenn.
Kentucky	Mrs. J. WARD REES	Millersburg, Ky.
Louisville	Mrs. PAUL S. POWELL	1417 Locust St., Owensboro, Ky.
Memphis	Mrs. JACK W. FROST	Murray, Ky.
Mississippi	Mrs. J. W. PATRICK, JR.	Brandon, Miss.
North Alabama	Mrs. HERBERT STEWART	159 S. 9th St., Gadsden, Ala.
North Carolina	Mrs. S. W. ANDERSON	Whitakers, N. C.
North Georgia	Mrs. D. M. HOWARD	309 Garden Spring Lane, Augusta, Ga.
North Mississippi	Mrs. J. G. CARPENTER	300 Panola St., Water Valley, Miss.
South Carolina	Mrs. H. S. HOWIE	110 Argonne Dr., Greenville, S. C.
South Georgia	Mrs. W. R. BRAGG	1206 N. Madison St., Albany, Ga.
Tennessee	Mrs. HORACE WILLIAMS	1903 Lombardy Lane, Nashville 12, Tenn.
Virginia	Mrs. WILLIAM C. SMITH	231 Broad St., Portsmouth, Va.
Western North Carolina	Mrs. LESLIE E. BARNHARDT	5830 Creola Rd., R. F. D. 332, Charlotte 7, N. C.

### PROVISIONAL CONFERENCE

Cuba	Miss ADOLFINA GARCIA	Iglesia Metodista, Jovellanos, Cuba
------	----------------------	-------------------------------------

### Central Jurisdiction

CONFERENCE	NAME	ADDRESS
Central Alabama	Mrs. NELLIE C. DAVIS	304½ Reynolds St., Evergreen, Ala.
Central West	Mrs. L. S. HOLLAND	4601 Enright St., St. Louis 8, Mo.
Delaware	Mrs. WALTER F. NICHOLS	427 W. 6th St., Laurel, Del.
East Tennessee	Mrs. ROBERTA NOWLIN	P. O. Box 453, Christiansburg, Va.
Florida	Mrs. JOSIE LANG	P. O. Box 447, Newberry, Fla.
Georgia		
Lexington	Mrs. MONROE COOK	2205 E. 69th St., Cleveland 3, Ohio
Louisiana	Mrs. INEZ W. CHRISENTERY	1940 Tennessee St., Baton Rouge, La.
Mississippi	Mrs. EMMA H. THORNTON	1928 13th Ave., Meridian, Miss.
North Carolina	Mrs. L. M. MAYFIELD	911 E. 12½ St., Winston-Salem, N. C.
South Carolina	Mrs. JONAS T. KENNEDY	R. F. D., Box 372, Bennettsville, S. C.
Southwest	Mrs. G. H. RUMPH	1718 S. Elm St., Little Rock, Ark.
Tennessee	Mrs. SUSIE ROBERTS	1402 Hawkins St., Nashville, Tenn.
Texas	Mrs. LUCILE SAMUELS	255 W. Houston St., Clarksville, Tex.
Upper Mississippi	Mrs. JOHN W. SMITH	P. O. Box 246, Lexington, Miss.
Washington	Mrs. RICHARD JOHNSON	332 4th St., S.E., Washington, D. C.
West Texas	Mrs. I. C. McALISTER	1321 Dreiss St., Ft. Worth, Tex.



## Conference Secretaries of Christian Social Relations—Continued

*North Central Jurisdiction*

CONFERENCE	NAME	ADDRESS
Central Illinois	MRS. ARTHUR WASHINGTON	511 S. Wright, Bloomington, Ill.
Detroit	MRS. WILLIAM HOLMES	3106 Conger St., Port Huron, Mich.
Indiana	MRS. LEO WARREN	847 Powell St., Evansville, Ind.
Michigan	MRS. LEON COLE	139 E. Division, Rockford, Mich.
Minnesota	MRS. HAROLD TIMMONS	218 Tile Ave., Mankato, Minn.
North Dakota	MRS. DONALD ANDERSON	Rugby, N. D.
North-East Ohio	MRS. HOMER HANSEN	265 Mill Creek Dr., Youngstown 12, Ohio
North Indiana	MRS. ASA SWAN	..... Selma, Ind.
North Iowa	MRS. B. I. CAREY	95 N. 12th St., Northwood, Iowa
Northwest Indiana	MRS. KYLE D. FOUTS	R. R. 8, Lafayette, Ind.
Ohio	MRS. M. R. BETZ	Rt. 1., Clayton, Ohio
Rock River	MRS. NORMAN F. BRUNKOW	540 N. Cuyler Ave., Oak Park, Ill.
South Dakota	MRS. A. A. LUSHBOUGH	1344 Cedar, Sturgis, S. D.
South Iowa	MRS. HOWARD OBERMAN	..... Mt. Union, Iowa
Southern Illinois	MRS. LEO B. WOODS	R. R. 1, Gerson Ave., Alton, Ill.
West Wisconsin	MRS. C. W. CHATTERSON	1705 Rust St., Eau Claire, Wis.
Wisconsin	MRS. MARVIN A. SCHILLING	608 S. 10th St., Watertown, Wis.

*South Central Jurisdiction*

CONFERENCE	NAME	ADDRESS
Central Kansas	MRS. WENDELL A. McMINIMY	Ashland, Kan.
Central Texas	MRS. R. W. BICKHAM	4333 W. Vickery, Ft. Worth, Tex.
Indian Mission	MRS. ARTHUR THOMPSON	Box 147, Finley, Okla.
Kansas	MRS. HERBERT C. BROCKMAN	801 Indiana Ave., Neodesha, Kan.
Little Rock	MRS. HOWARD ELDER	110 Reed St., El Dorado, Ark.
Louisiana	MRS. M. R. TATUM	110 Justin St., Shreveport, La.
Missouri	MRS. J. O. MARTIN	813 W. Ash, Columbia, Mo.
Nebraska	MRS. EDGAR COBB	Box 417, Ogallala, Neb.
New Mexico	MRS. A. E. ROBERTS	Box 38, San Jon, N. M.
North Arkansas	MRS. GEORGE G. MEYER	306 S. Commerce, Russellville, Ark.
North Texas	MRS. HARVEY J. PIERCY	2814 N.W. Highway, Dallas 20, Tex.
Northwest Texas	MRS. JOHNNIE WILLIAMS	Box 214, Adrian, Tex.
Oklahoma	MRS. A. G. CLIFTON	3829 N.W. 44th, Oklahoma City, Okla.
Rio Grande	MRS. HORACIO VARGAS	P. O. Box 492, Pearsall, Tex.
St. Louis	MRS. H. JARED TAYLOR	Box 477, Creve Coeur, Mo.
Southwest Missouri	MRS. L. M. STARKEY	527 N. Moffet, Joplin, Mo.
Southwest Texas	MRS. W. W. HOLMES	Box 791, Mercedes, Tex.
Texas	MRS. W. F. BATES	2204 7th St., Galena Park, Tex.

*Western Jurisdiction*

CONFERENCE	NAME	ADDRESS
Alaska Mission	MRS. HOLGER JOHNSON	411 Gorge St., Ketchikan, Alaska
California-Nevada	MRS. EMMA BAUMGARDNER	1222 Wall St., Tracy, Calif.
Hawaii Mission	MISS NATHALIE KEEFE	3608 Sierra Dr., Honolulu 16, T. H.
Idaho	MRS. CHARLES EASLEY	1508 Ponderay, Boise, Ida.
Montana	MRS. ALFORD BAHLs	..... Lambert, Mont.
Oregon	MRS. WAYNE C. STAUFFER	2953 River Rd., Eugene, Ore.
Pacific Northwest	MRS. JOHN TOEVS	Box 841, Ephrata, Wash.
Rocky Mountain	MRS. ROY E. CARELL	1338 Kensington, Salt Lake City, Utah
Southern California- Arizona	MRS. C. R. VANDERBURG	926 N. Raymond Ave., Fullerton, Calif.

## PROVISIONAL CONFERENCE

Pacific Japanese	MRS. ESAU SHIMIZU	1115 E. Parr Ave., Campbell, Calif.
------------------	-------------------	-------------------------------------

## Conference Secretaries of Wesleyan Service Guild

### Northeastern Jurisdiction

CONFERENCE	NAME	ADDRESS
Baltimore	MISS IONA RAGUET	641 Sligo Ave., Silver Spring, Md.
Central New York	MISS MILDRED HOYT	239 Academy Pl., Syracuse 5, N. Y.
Central Pennsylvania	MRS. J. KENNETH LEFEVRE	180 Turbot Ave., Milton, Pa.
Erie	MISS H. ELIZABETH DALBEY	301 South St., Wattsburg, Pa.
Genesee	MISS BERTHA REED	1713 15th St., Niagara Falls, N. Y.
Maine	MRS. CECIL LISTER	7 Park St., Caribou, Me.
Newark	MRS. LEON W. KOPF	3525 Victory Blvd., Staten Island 14, N. Y.
New England	MRS. EDSON G. WATERHOUSE	92 Mt. Auburn St., Watertown 72, Mass.
New England Southern	MRS. G. ALBIN DAHLQUIST	481 Fair St., Warwick, R. I.
New Hampshire	MRS. CHARLES MATTHEWS	320 Oak St., Manchester, N. H.
New Jersey	MRS. VIVIAN M. KUBLER	117 Main Ave., Ocean Grove, N. J.
New York	MISS HELEN M. DEWOLFE	405 E. 14th St., New York 9, N. Y.
New York East	MISS VIVIAN P. OVERTON	37 Seaview Ave., East Norwalk, Conn.
Northern New York	MISS GRACE ROGERS	220 Mullin St., Watertown, N. Y.
Peninsula	MRS. PAUL D. KOHL	Concord Rd., Glen Mills, Pa.
Philadelphia	MRS. WILLIAM F. HAPPICH, JR.	609 Linda Vista Ave., Jenkintown, Pa.
Pittsburgh	MISS PHYLLIS LEWIS	214 Oriole Dr., Pittsburgh 20, Pa.
Troy	MISS FREDERICK BAILEY	3906 State St., Schenectady 4, N. Y.
West Virginia	MISS ANN EATON	703 Harrison St., Princeton, W. Va.
Wyoming	MISS PHYLLIS RYMELL	610 W. Lockhart St., Sayre, Pa.

### PROVISIONAL CONFERENCE

Puerto Rico	MRS. ESTHER ARVELO DE VELEZ	c/o Department of Education, Hato Rey, Puerto Rico
-------------	-----------------------------	--

### Southeastern Jurisdiction

CONFERENCE	NAME	ADDRESS
Alabama-West Florida	MRS. ALMA SOLLIE	425 Broad St., Ozark, Ala.
Florida	MRS. C. C. LOVEJOY	312 S. Willow Ave., Tampa 6, Fla.
Holston	MRS. CLARENCE E. VINCENT	4218 Belvoir Dr., Chattanooga 11, Tenn.
Kentucky	MISS LUCINDA BURNS	306 E. High St., Lexington, Ky.
Louisville	MRS. RUSSELL E. CROFT	1911 S. Virginia Ave., Hopkinsville, Ky.
Memphis	MRS. K. W. WARDEN	2284 Evelyn, Memphis 4, Tenn.
Mississippi	MISS MYRTLE BROOM	4475 Robinson Rd., Jackson, Miss.
North Alabama	MRS. WILLIAM MOORE	Box 95, Winfield, Ala.
North Carolina	MRS. HARRIET FRALIX	Box 707, Fayetteville, N. C.
North Georgia	MRS. JOE D. BALDWIN	Madison, Ga.
North Mississippi	MRS. W. E. MCGAHEY	Calhoun City, Miss.
South Carolina	MISS KATHLEEN SOUTH	21 Harley St., Greenville, S. C.
South Georgia	MISS LYLIA BUSSEY	1314 Eberhart Ave., Columbus, Ga.
Tennessee	MRS. C. V. BEARD	2813 Sherbourne Dr., Nashville 4, Tenn.
Virginia	MRS. DEWEY B. MULLINS	5111 Devonshire Rd., Richmond 25, Va.
Western North Carolina	MRS. M. H. WHITE	800 Magnolia St., Charlotte, N. C.

### PROVISIONAL CONFERENCE

Cuba		
------	--	--

### Central Jurisdiction

CONFERENCE	NAME	ADDRESS
Central Alabama	MISS MINNIE A. NASH	8724 N. 7th Ave., Birmingham, Ala.
Central West	MRS. P. O. MCGEE	3125 N. Taylor Ave., St. Louis 13, Mo.
Delaware	MRS. ELIZABETH HENRY	156 Steuben St., East Orange, N. J.
East Tennessee	MRS. IZETTA H. TAYLOR	2120 Blackford St., Chattanooga 4, Tenn.
Florida	MRS. ELZORA GILL	419 N.W. 10th St., Gainesville, Fla.
Georgia		
Lexington	MRS. MARIDAVID R. FUQUA	1428 Clairmount Ave., Detroit 6, Mich.
Louisiana	MRS. EOLA LYONS BAKER	2822 Louisiana Ave., New Orleans, La.
Mississippi	MRS. N. R. BURGER	401 Manning Ave., Hattiesburg, Miss.
North Carolina	MRS. OLIVIA P. WOMACK	1103 Gorrell St., Greensboro, N. C.
South Carolina	MRS. HATTIE G. BARKSDALE	Rt. 4, Box 135, Spartanburg, S. C.
Southwest	MISS ESTELLE L. CARUTHERS	700 N.E. 4th St., Oklahoma City 4, Okla.
Tennessee	MRS. LUCY RUCKS	817 N. 5th St., Nashville, Tenn.
Texas	MRS. L. V. WINFIELD	3108 Nance St., Houston 10, Tex.
Upper Mississippi	MRS. BESSIE R. GAY	Box 340, Greenwood, Miss.
Washington	MRS. EDNA W. REDMOND	2423 Woodbrook Ave., Baltimore 17, Md.
West Texas	MISS MILDRED B. DAVIS	2827 Tanner St., Dallas 15, Tex.

Conference Secretaries of Wesleyan Service Guild—Continued

**North Central Jurisdiction**

CONFERENCE	NAME	ADDRESS
Central Illinois	MISS LOUISE JONES	610 N. Jackson St., Pittsfield, Ill.
Detroit	MISS MILDRED L. GREEN	40 Highland Ave., Highland Park 3, Mich.
Indiana	MISS GRACE SCHOENBAECHLER	1925 E. Gum St., Evansville 14, Ind.
Michigan	MISS BETTY HANSON	2033 Swecnsberg Ave., N.E., Grand Rapids 5, Mich.
Minnesota	MISS GEORGIA GALBRAITH	1981 E. 3rd St., St. Paul 6, Minn.
North Dakota	MISS LILLIAN WILSON	29 Central Block, Minot, N. D.
North-East Ohio	MISS ELIZABETH BURNESON	383½ Sherman Pl., Mansfield, Ohio
North Indiana	MRS. RALPH SHOEMAKER	233 E. Union St., Portland, Ind.
North Iowa	MISS MAUDE COWLEY	Nashua, Iowa
Northwest Indiana	MISS VIVIAN SIN CLAIR	2409 N. 10th St., Terre Haute, Ind.
Ohio	MRS. WILLIAM CAMPBELL	425 Runyan Ave., Lima, Ohio
Rock River	MISS MYRTLE NELSON	5713 N. Washtenaw Ave., Chicago 45, Ill.
South Dakota	MISS HAZEL JORDAN	914 Quincy St., Rapid City, S. D.
South Iowa	MISS GLADYS B. WILLIAMS	2616 S.W. 12th, Des Moines 15, Iowa
Southern Illinois	MISS INA WHITE	204 N. Beach, Centralia, Ill.
West Wisconsin	MISS ESTHER PAULSON	1406 State St., Eau Claire, Wis.
Wisconsin	MISS BULAH WOOLDRIDGE	313 Ellis St., Fond du Lac, Wis.

**South Central Jurisdiction**

CONFERENCE	NAME	ADDRESS
Central Kansas	MISS ALPHA M. ELTING	512 W. 20th St., Hays, Kan.
Central Texas	MRS. T. E. SHACKELFORD	407 Oldham St., Waxahachie, Tex.
Indian Mission		
Kansas	MISS FREDA BETTS	Box 348, Chanute, Kan.
Little Rock	MRS. HAZEL L. DABNEY	211 W. 15th St., Pine Bluff, Ark.
Louisiana	MISS SUE BATTON	Box 249, Minden, La.
Missouri	MRS. E. CARL RHODUS	1732 Swift Ave., North Kansas City 16, Mo.
Nebraska	MISS PEARL SCHULTZ	779 W. 11th, Fremont, Neb.
New Mexico	MRS. BRYAN WELLS	Box 998, Ft. Stockton, Tex.
North Arkansas	MRS. VIDA FRY	104½ Ark-Mo Hwy., Park Hill, North Little Rock, Ark.
North Texas	MRS. MARGARET BARRON	3430 S. Marsalis, Dallas 16, Tex.
Northwest Texas	MRS. ETHEL K. TERRELL	1915 9th, Lubbock, Tex.
Oklahoma	MRS. MARIE TURNER	248 W. 12th, Apt. 2, Tulsa, Okla.
Rio Grande	MRS. MARIA DE LEON	3500 N. Houston St., Ft. Worth, Tex.
St. Louis	MISS VIRGINIA E. WHEELING	3818 Blaine Ave., St. Louis 10, Mo.
Southwest Missouri	MISS MARGARET LANGSFORD	311 S. Grand, Lee's Summit, Mo.
Southwest Texas	MISS CLARA McNEIL	Box 362, Sinton, Tex.
Texas	MISS ZELMA COOK	713 Martha St., Lufkin, Tex.

**Western Jurisdiction**

CONFERENCE	NAME	ADDRESS
Alaska Mission	MRS. J. ROBERT PRATOR	1704 Bannister Rd., Anchorage, Alaska
California-Nevada	MRS. L. J. DE GROOT	4901 Cochrane Ave., Oakland 18, Calif.
Hawaii Mission	MISS GLADYS MEEKER	1110-A Punahou St., Honolulu, T. H.
Idaho	MRS. MARION POWELL	1510 N. 24th St., Boise, Ida.
Montana	MRS. W. W. TEETERS	P. O. Box 996, Laurel, Mont.
Oregon	MRS. CHARLES ADAMSON	839 E. Jackson Blvd., Medford, Ore.
Pacific Northwest	MRS. C. C. HULLDOCK	Rt. 2, Box 41, Grandview, Wash.
Rocky Mountain	MRS. T. F. MALLDORSON	1586 Ivanhoe St., Denver 20, Colo.
Southern California-Arizona	MRS. BERT D. GOFF	1821 W. Glenrosa Ave., Phoenix, Ariz.

**PROVISIONAL CONFERENCE**

Pacific Japanese	MISS SACHI KAJIWARA	444 Sunnyslope, Oakland, Calif.
------------------	---------------------	---------------------------------

## Conference Secretaries of Student Work

### Northeastern Jurisdiction

CONFERENCE	NAME	ADDRESS
Baltimore	MISS LILLIAN C. COMPTON	4 Browning St., Cumberland, Md.
Central New York	MRS. HENRY J. THEISEN	342 W. Newell St., Syracuse 5, N. Y.
Central Pennsylvania	MRS. THOMAS NAPP	1668 Memorial Dr., Williamsport, Pa.
Erie	MRS. JOHN A. FETZER	32 Fawn Ave., Salamanca, N. Y.
Genesee	MRS. EMERSON BRESEE	429 Ripplewood Dr., Rochester 16, N. Y.
Maine	MRS. WALTER EY	25 Wellman St., Lewiston, Me.
Newark	MRS. WALTER HANSON	211 Crystal Ave., Staten Island 2, N. Y.
New England	MRS. R. ALDEN FLAGG	11 Darby St., Worcester 5, Mass.
New England Southern	MRS. DONALD O. CADY	46 Shady Glen Dr., East Greenwich, R. I.
New Hampshire	MRS. ROBERT C. SNEED	98 Portland Ave., Dover, N. H.
New Jersey	MRS. ABRAM VOORHEES	Pennington-Hopewell Rd., Pennington, N. J.
New York	MRS. WILLET T. PORTER, JR.	3 Grove St., New Paltz, N. Y.
New York East	MRS. WESLEY D. OSBORNE	134 I. U. Willetts Rd., Albertson, L. I., N. Y.
Northern New York	MRS. C. J. SUMMERS	314 W. Seneca St., Oswego, N. Y.
Peninsula	MRS. MARY LORD HUDSON	111 Spring Ave., Chestertown, Md.
Philadelphia	MRS. FRANCIS L. MARKLEY	905 Ashbourne Rd., Cheltenham, Pa.
Pittsburgh	MRS. FRED SHAPOE	300 Highland Rd., Pittsburgh 35, Pa.
Troy	MRS. MALCOLM E. POTTER	164 Margaret St., Plattsburg, N. Y.
West Virginia	MRS. LAWRENCE SHERWOOD	102 College Ave., Glenville, W. Va.
Wyoming	MRS. ANNA J. NOLL	1798 N. Main St., Honesdale, Pa.

### PROVISIONAL CONFERENCE

Puerto Rico	MRS. JULIA B. ROMERO	c/o Methodist Church, 724 Ponce de Leon St., Rio Piedras, Puerto Rico
-------------	----------------------	---

### Southeastern Jurisdiction

CONFERENCE	NAME	ADDRESS
Alabama-West Florida	MRS. V. C. HELMS	114 Gardner Dr., Auburn, Ala.
Florida	MRS. J. BEN STALVEY	6780 S.W. 75th Terrace, South Miami 43, Fla.
Holston	MRS. JAMES L. PATTERSON	1309 S. Crest Rd., Rossville, Ga.
Kentucky	MRS. C. L. NEIKIRK	303 5th St., London, Ky.
Louisville	MRS. L. A. WASHINGTON, JR.	2917 Western Pkwy., Owensboro, Ky.
Memphis	MISS STELLA WARD	Lambuth College, Jackson, Tenn.
Mississippi	MRS. R. R. PRIDDY	308 Keener Ave., Jackson, Miss.
North Alabama	MRS. H. G. SAENGER	1208 Queen City Ave., Tuscaloosa, Ala.
North Carolina	MRS. W. TAYLOR LONG	Blanch, N. C.
North Georgia	MRS. W. THOMAS SMITH	2237 E. Lake Rd., N.E., Atlanta 7, Ga.
North Mississippi	MRS. C. W. HALL	234 Bankhead St., New Albany, Miss.
South Carolina	MRS. RALPH O. BATES	755 Front St., Spartanburg, S. C.
South Georgia	MRS. L. C. FULLERTON	1205 N. Park Ave., Tifton, Ga.
Tennessee	MRS. W. J. ERWIN	315 E. 7th St., Cookeville, Tenn.
Virginia	MRS. JAMES W. WILTSHIRE, JR.	2949 Rivermont Ave., Lynchburg, Va.
Western North Carolina	MISS MARY BETHEA	Pfeiffer College, Misenheimer, N. C.

### PROVISIONAL CONFERENCE

Cuba		
------	--	--

### Central Jurisdiction

CONFERENCE	NAME	ADDRESS
Central Alabama	MRS. ALLIE TOWNSEND	1011 Sycamore St., N.W., Decatur, Ala.
Central West	MRS. H. L. MCCALL	905 Walton Ave., St. Louis 8, Mo.
Delaware	MRS. LUCY C. RANDOLPH	P. O. Box 123, Upper Fairmount, Md.
East Tennessee	MRS. FRANK A. WATSON	907 Prospect Ave., Pulaski, Va.
Florida	MRS. RUBY JOHNSON	933 N.W. 16th Ave., Ft. Lauderdale, Fla.
Georgia	MRS. T. P. GRISSON, SR.	69 Martin Ave., S.E., Atlanta, Ga.
Lexington	MRS. THOMAS P. GREEN	407 N. Hite Ave., Louisville 6, Ky.
Louisiana	MRS. DORCAS C. PAGE	3115 3rd St., Alexandria, La.
Mississippi	MRS. BESSIE WILLIAMS	1208 31st Ave., Meridian, Miss.
North Carolina	MRS. D. A. WOOTEN	P. O. Box 10264, Charlotte, N. C.
South Carolina	MRS. ALMA L. JENKINS	701 E. Cheves St., Florence, S. C.
Southwest	MRS. P. H. KELLEY	1418 Chester St., Little Rock, Ark.
Tennessee	MRS. J. H. BRYANT	2514 Jefferson St., Nashville 8, Tenn.
Texas	MRS. W. A. HESTER	1201 Spring St., Marshall, Tex.
Upper Mississippi	MRS. VIRGINIA NEAL	103 Tchula Rd., Lexington, Miss.
Washington	MRS. M. BELLE HOLT	Box 19, Lothian, Md.
West Texas	MRS. C. M. JOHNSON	2109 Maldon Pl., Austin, Tex.



## Conference Secretaries of Student Work—Continued

*North Central Jurisdiction*

CONFERENCE	NAME	ADDRESS
Central Illinois	MRS. CHARLES R. GALBREATH	84 1st, South Shores, Decatur, Ill.
Detroit	MRS. LEON UPTEGRAFF	615 S. State, Davison, Mich.
Indiana	MISS BLANCHE WELLONS	413 E. 4th St., Bloomington, Ind.
Michigan	MRS. ARNOLD SCHMIDT	724 E. Foster St., Ludington, Mich.
Minnesota	MRS. A. DEAN HEADLEY	307 Jackson St., Anoka, Minn.
North Dakota	MRS. J. R. ANDRE	Hope, N. D.
North-East Ohio	MRS. I. W. SNYDER	312 23rd St., N.W., Massillon, Ohio
North Indiana	MRS. JOHN M. BURGESS	R. R. 1, Fountain City, Ind.
North Iowa	MRS. HOWARD W. MCKNIGHT	1250 35th St., N.E., Cedar Rapids, Iowa
Northwest Indiana	MRS. EVAN CRAWLEY	712 E. Seminary Ave., Greencastle, Ind.
Ohio	MRS. JOHN EMBREY	R. R. 1, Corning, Ohio
Rock River	MRS. ALBERT B. WAGNER	2414 Elizabeth St., Zion, Ill.
South Dakota	MRS. CHARLES HORNER	1217 7th St., Brookings, S. D.
South Iowa	MRS. DALE THORNGREN	1202 Garfield Ave., Harlan, Iowa
Southern Illinois	MRS. JOHN McDERMOTT	1202 W. Schwartz, Carbondale, Ill.
West Wisconsin	MRS. WILLIAM STEPHENSON	Alma Center, Wis.
Wisconsin	MRS. WALTER W. HOLLIDAY	405 W. Rollin St., Edgerton, Wis.

*South Central Jurisdiction*

CONFERENCE	NAME	ADDRESS
Central Kansas	MRS. RICHARD B. BOWERSOX	Oakley, Kan.
Central Texas	MRS. J. D. F. WILLIAMS	1402 E. 16th St., Georgetown, Tex.
Indian Mission	MRS. NEWMAN LONG	Rt. 1, Holdenville, Okla.
Kansas	MRS. J. J. AUSTIN	820 Dearborn St., Baldwin, Kan.
Little Rock	MRS. L. B. TOOLEY	1215 S. Main St., Hope, Ark.
Louisiana	MRS. CHARLES GIESSEN	P. O. Box 138, Watson, La.
Missouri	MRS. DALE SUMMERS	16 Ridgeley Rd., Columbia, Mo.
Nebraska	MRS. R. J. CEDARDAHL	2535 Lafayette St., Lincoln, Neb.
New Mexico	MRS. JOE T. EMANUEL	400 Morningside Dr., S.E., Albuquerque, N. M.
North Arkansas	MRS. JAMES L. ELMORE	2710 Greenwood, Ft. Smith, Ark.
North Texas	MRS. CLOVIS HOOTEN	Box 29, Cooper, Tex.
Northwest Texas	MRS. WILLIAM BUBLITZ	4220 2nd St., Philview Camp, Borger, Tex.
Oklahoma	MRS. JEFF DAVIS	Box 416, Rush Springs, Okla.
Rio Grande	MRS. VICTORIA G. LOZANO	418 University Ave., San Antonio 1, Tex.
St. Louis	MRS. HARLEY E. POTTER	7364 Idamor Lane, St. Louis 23, Mo.
Southwest Missouri	MRS. MERLE MATHEWS	Rt. 1, Knob Noster, Mo.
Southwest Texas	MRS. LEO P. CLOUD	1612 W. Mulberry St., San Antonio, Tex.
Texas	MRS. E. O. RICKS	707 W. Wilson St., Tyler, Tex.

*Western Jurisdiction*

CONFERENCE	NAME	ADDRESS
Alaska Mission	MRS. EDMUND STANTON	Box 307, Douglas, Alaska
California-Nevada	MRS. HARVEY BROCKMEYER	328 Western Dr., Bakersfield, Calif.
Hawaii Mission	MRS. ROBERT McCULLAGH	1351 Center St., Honolulu, T. H.
Idaho	MRS. MERIDETH GROVES	2418 State St., Boise, Ida.
Montana	MRS. A. E. LEUTHOLD	419 E. 5th, Laurel, Mont.
Oregon	MRS. GEORGE LAWLESS	1030 N. Central Ave., Medford, Ore.
Pacific Northwest	MRS. ALBERT J. WILSON	311 6th St., Bremerton, Wash.
Rocky Mountain	MRS. KENNETH SAUSAMAN	126 W. Adams, Pueblo, Colo.
Southern California-Arizona	MRS. W. D. DERMAYER	1051 Johnson Ave., San Diego 3, Calif.

## PROVISIONAL CONFERENCE

Pacific Japanese		
------------------	--	--

## Conference Secretaries of Youth Work

### Northeastern Jurisdiction

CONFERENCE	NAME	ADDRESS
Baltimore	Mrs. AMY MEEK	24 Hill St., Frostburg, Md.
Central New York	Mrs. MORRIS LIVINGSTON	Williamson, N. Y.
Central Pennsylvania	Mrs. VICTOR K. MEREDITH, JR.	38 S. 3rd St., Lewisburg, Pa.
Erie	Mrs. WILLIAM DOMB	Falls Creek, Pa.
Genesee	Mrs. PAUL HUYETT	123 Liberty St., Bath, N. Y.
Maine	Mrs. MARY LOU GRAY	Winthrop St., Hallowell, Me.
Newark	Mrs. THOMAS E. JAMES	Berkshire Valley Rd., Wharton, N. J.
New England	Mrs. ARLINGTON W. CROSSMAN	62 Bachelor St., Lynn, Mass.
New England Southern	Mrs. JAMES L. WHITE	53 Cottage St., Danielson, Conn.
New Hampshire	Mrs. RAY H. COWEN	Andover, N. H.
New Jersey	Mrs. JOHN M. LONG	89 W. Main St., Freehold, N. J.
New York	Mrs. ROBERT T. MANY	Grahamsville, N. Y.
New York East	Mrs. MAURICE C. PRESLEY	37 Terrace Pl., New Milford, Conn.
Northern New York	Mrs. W. STANLEY ROBINSON	Lee Center, N. Y.
Peninsula	Mrs. HORACE M. MORGAN	Queen Anne, Md.
Philadelphia	Miss ISABELLE KENNEDY	21 Plumtree Rd., Levittown, Pa.
Pittsburgh	Mrs. OLIN K. HARTLEY	Box 78, Murrysville, Pa.
Troy	Mrs. HOWARD M. HILLS	990 Hoosick Rd., Troy, N. Y.
West Virginia	Mrs. C. A. DANFORD	312 N. Front St., Wheeling, W. Va.
Wyoming	Mrs. HOWARD ELLIOTT	R. D. 1, Whitney Point, N. Y.

### PROVISIONAL CONFERENCE

Puerto Rico .....

### Southeastern Jurisdiction

CONFERENCE	NAME	ADDRESS
Alabama-West Florida	Mrs. CHARLES R. BRITT	224 Wetumpka St., Prattville, Ala.
Florida	Mrs. LEROY NORTHRUP	333 Nautilus Ave., Daytona Beach, Fla.
Holston	Mrs. VERN D. STEVES	501 Shawnee Trail, Chattanooga, Tenn.
Kentucky	Mrs. VINCENT HARTJE	Box 435A, Rt. 5, Covington, Ky.
Louisville	Mrs. WALTER I. MUNDAY	1617 Normal Ave., Bowling Green, Ky.
Memphis	Mrs. RUTH LAMBERT	1460 Railton Rd., Memphis, Tenn.
Mississippi	Mrs. W. O. HARRISON	Walnut Grove, Miss.
North Alabama	Mrs. HERMAN KILE	106 Oak Ave., Hueytown, Ala.
North Carolina	Mrs. W. I. McLAMB	Clear Run, Garland, N. C.
North Georgia	Mrs. C. LEON SMITH, JR.	1404 Beeker St., Atlanta, Ga.
North Mississippi	Mrs. W. C. SMALLWOOD	New Albany, Miss.
South Carolina	Mrs. JACK PARRISH	Kershaw, S. C.
South Georgia	Mrs. AL COOPER	3843 Berkley Dr., Macon, Ga.
Tennessee	Mrs. W. H. MOSS	204 Elberta St., Nashville 11, Tenn.
Virginia	Mrs. ELVIN GRAVES	Syria, Va.
Western North Carolina	Mrs. I. L. SHARPE	2500 Hillside Ave., Charlotte, N. C.

### PROVISIONAL CONFERENCE

Cuba .....

### Central Jurisdiction

CONFERENCE	NAME	ADDRESS
Central Alabama	Mrs. RUTH JOHNSON	132 Lincoln Ave., East Gadsden, Ala.
Central West	Mrs. W. T. WILSON	2622½ Brooklyn, Kansas City 27, Mo.
Delaware	Mrs. OLLIVER BROWN	220 N. 58th St., Philadelphia, Pa.
East Tennessee	Mrs. LAKIE R. MOON	427 Scott St., Bristol, Va.
Florida	Mrs. J. L. DIXON	1816 N.W. 69th St., Miami 41, Fla.
Georgia	Mrs. ELIZABETH M. TILLMAN	205 Allen St., Baxley, Ga.
Lexington	Mrs. JOHN FIELDS	359 E. 4th St., Maysville, Ky.
Louisiana	Mrs. ARDELIA SCOTT	109 Parker Dr., Bastrop, La.
Mississippi	Mrs. IVA M. JACKSON	Box 782, Handsboro, Miss.
North Carolina	Mrs. JOHN L. DONNELL	Box 780, Rt. 6, Greensboro, N. C.
South Carolina	Miss JIMMIE L. DIBBLE	808 Lafayette St., Camden, S. C.
Southwest	Mrs. C. C. HALL	1113 N. 9th St., Ft. Smith, Ark.
Tennessee	Mrs. ANNIE W. HUDDLESTON	624 E. Vine St., Murfreesboro, Tenn.
Texas	Mrs. F. W. LOGAN	912 28th St., Galveston, Tex.
Upper Mississippi	Mrs. S. W. ALLEN	P. O. Box 399, Nettleton, Miss.
Washington	Mrs. DAISY PARKER	Box 115-C, Hanover, Md.
West Texas	Mrs. E. M. COOPER	103 S. Lee St., Midland, Tex.

Conference Secretaries of Youth Work—Continued

*North Central Jurisdiction*

CONFERENCE	NAME	ADDRESS
Central Illinois	MRS. LEWIS DEE HOPPER	209 E. Howard, Pontiac, Ill.
Detroit	MRS. WILLIAM PHALEN	18750 Whitby Rd., Livonia, Mich.
Indiana	MISS MARY RUTH NICKELS	150 S. 10th, Beech Grove, Ind.
Michigan	MRS. MERTON HICKS	204 2nd St., Box 56, Edmore, Mich.
Minnesota	MRS. IVAN BURNISON	220 S. Elm St., Fairmont, Minn.
North Dakota	MRS. WAYNE BELLAMY	Drayton, N. D.
North-East Ohio	MRS. WADE T. TAYLOR	626 Deuber Ave., S.W., Canton 6, Ohio
North Indiana	MRS. DONALD GOETTE	1640 Olladale Dr., Rt. 5, Ft. Wayne, Ind.
North Iowa	MRS. VICTOR V. SCHULTZ	802 5th Ave., Sheldon, Iowa
Northwest Indiana	MRS. BERNARD LEATH	701 Park Ave., Attica, Ind.
Ohio	MRS. GLENN ROBINSON	Church St., New Holland, Ohio
Rock River	MRS. JOHN MUSIL	293 W. Fremont St., Elmhurst, Ill.
South Dakota	MRS. CHARLES RICHARDSON	Box 347, Yankton, S. D.
South Iowa	MRS. JOHN REDD	Sidney, Iowa
Southern Illinois	MRS. IRVIN STROUD	49 Circle Dr., East St. Louis, Ill.
West Wisconsin	MRS. WILBUR LEATHERMAN	Brodhead, Wis.
Wisconsin	MRS. HAROLD RANSON	1003 N. Main St., Edgerton, Wis.

*South Central Jurisdiction*

CONFERENCE	NAME	ADDRESS
Central Kansas	MRS. HILTON PRATHER	Meade, Kan.
Central Texas	MRS. ROY JOHNSON	Box 254, Azle, Tex.
Indian Mission	MRS. NEWMAN LONG	Rt. 1, Holdenville, Okla.
Kansas	MRS. IRA F. NICKLIN	Box 328, Oskaloosa, Kan.
Little Rock	MRS. MILTON TEAGUE	1507 15th St., Arkadelphia, Ark.
Louisiana	MRS. C. ROBERT McCAMMON	300 N. 5th, Leesville, La.
Missouri	MRS. W. W. BARROW	Clarence, Mo.
Nebraska	MRS. R. M. ROACH	Maywood, Neb.
New Mexico	MRS. OWEN HAYNES	Box 981, 805 W. Missouri, Artesia, N. M.
North Arkansas	MRS. ERNEST STANDLEY	230 W. Cleburn, Fayetteville, Ark.
North Texas	MRS. J. E. WHATLEY	254 W. Walters, Lewisville, Tex.
Northwest Texas	MRS. ALBY J. COCKRELL	429 N. Miles, Hereford, Tex.
Oklahoma	MRS. DON F. HARRELL	910 N. Marshall Dr., Midwest City, Okla.
Rio Grande	MRS. LIA B. GARZA	321 W. Baylor St., San Antonio 4, Tex.
St. Louis	MRS. LEE ROY FRIDAY	316 S. Louisiana St., Cape Girardeau, Mo.
Southwest Missouri	MRS. JOE GAILEY	621 E. Elm, Springfield, Mo.
Southwest Texas	MRS. CARL EVANS	Box 70, Pharr, Tex.
Texas	MRS. W. B. OLIVER, JR.	2015 Crawford, Houston, Tex.

*Western Jurisdiction*

CONFERENCE	NAME	ADDRESS
Alaska Mission	MRS. RUSSELL BAGLEY	Box 118, Soldatna, Alaska
California-Nevada	MRS. WILLIAM H. PHILLIPS	206 Olive Terrace, Porterville, Calif.
Hawaii Mission	MISS MARTHA ALMON	Box 675, Kaneohe, Oahu, T. H.
Idaho	MRS. PAUL LUDLOW	333 Emison Ave., Nyssa, Ore.
Montana	MRS. ARTHUR BEECHER	Cascade, Mont.
Oregon	MRS. ORVILLE L. COVAULT	P. O. Box 446, Oak Grove, Ore.
Pacific Northwest	MRS. FRANK BROWN	3312 N. 19th, Tacoma 7, Wash.
Rocky Mountain	MRS. WARREN VANDAGRIFF	Rt. 2, Golden, Colo.
Southern California-Arizona	MRS. J. H. THOMPSON	17913 S. Arline Ave., Artesia, Calif.

PROVISIONAL CONFERENCE

Pacific Japanese	MRS. KEN IWAGAKI	3771 Moorpark Ave., San Jose 28, Calif.
------------------	------------------	---

## Conference Secretaries of Children's Work

### Northeastern Jurisdiction

CONFERENCE	NAME	ADDRESS
Baltimore	MRS. ROBERT E. ZIMMERLI	Rt. 1, Box 1, Annapolis, Md.
Central New York	MRS. FRANKLIN J. WEAVER	204 Center St., Solvay 9, Syracuse, N. Y.
Central Pennsylvania	MRS. WILLIAM K. FULTON, JR.	1112 Franklin St., Williamsport, Pa.
Eric	MRS. F. T. ROWLAND	New Wilmington, Pa.
Genesee	MRS. MYRON GLOVER	349 Benton St., Rochester 10, N. Y.
Maine	MRS. OLIVE GRUNDY	Rt. 2, Park Ave., Auburn, Me.
Newark	MRS. FRED D. KAY	Salisbury Point, South Nyack, N. Y.
New England	MRS. HENRI H. KOKERNAK	401 Grove St., Worcester, Mass.
New England Southern	MRS. JAMES CAFFELLE	203 Pearl St., Brockton, Mass.
New Hampshire	MRS. H. CLAUDE MOWRY	Keene Rd., Spofford, N. H.
New Jersey	MRS. CARLTON N. NELSON	433 Kings Hwy, Swedesboro, N. J.
New York	MRS. JAMES MONROE	Delhi, N. Y.
New York East	MRS. JOHNSON N. ARMITSTEAD	Box 62, Southold, L. I., N. Y.
Northern New York	MRS. HARVEY AYERS	Herkon, N. Y.
Peninsula	MRS. MURRAY J. WEBB, JR.	10 Avenue D, Claymont, Del.
Philadelphia	MRS. J. MELVILLE FOX	216 Rodman Ave., Jenkintown, Pa.
Pittsburgh	MRS. DEWEY DENMAN	1020 Franklin Ave., Pjttsburgh 21, Pa.
Troy	MRS. WILFORD JENKINS	176 Winthrop Ave., Albany, N. Y.
West Virginia	MRS. J. EMMETT FERRELL	14 Lenox Ave., Wheeling, W. Va.
Wyoming	MRS. EARL HONS	Box 61, Shavertown, Pa.

### PROVISIONAL CONFERENCE

Puerto Rico	MRS. JOHN SHAPPELL	George O. Robinson School, Condado, Santurce 34, Puerto Rico
-------------	--------------------	--

### Southeastern Jurisdiction

CONFERENCE	NAME	ADDRESS
Alabama-West Florida	MRS. BURT WILLIAMS	907 N. Cherokee, Dothan, Ala.
Florida	MRS. HUBERT BUSSARD	Avon Park, Fla.
Holston	MRS. SENAH L. PULLIAM	Seven Mile Ford, Pa.
Kentucky	MRS. MAHLONE MILLER	Union College, Barbourville, Ky.
Louisville	MISS ANN VANADA	Earlinton, Ky.
Memphis	MRS. ROBERT P. BASS, SR.	Whiteville, Tenn.
Mississippi	MRS. H. A. BROOME	P. O. Box 1081, Laurel, Miss.
North Alabama	MRS. B. GUY SMITH	Heflin, Ala.
North Carolina	MRS. J. S. HENNINGER	Durham Rd., Chapel Hill, N. C.
North Georgia	MRS. HARRY L. MITCHAM	170 Waverly Way, N.E., Atlanta 7, Ga.
North Mississippi	MISS VIRGINIA THOMAS	Box 88, Tupelo, Miss.
South Carolina	MISS FLORENCE HURST	204 N. Main St., Sumter, S. C.
South Georgia	MRS. W. J. ERWIN	Waycross, Ga.
Tennessee	MRS. S. BAXTER SMITH	Livingston, Tenn.
Virginia	MRS. JAMES H. REID	213 Skyland Ave., Waynesboro, Va.
Western North Carolina	MRS. J. ELWOOD CARROLL	319 Summit Ave., Statesville, N. C.

### PROVISIONAL CONFERENCE

Cuba	MRS. PETRONILA C. DE REYES	Iglesia Metodista, Santa Cruz del Sur, Camaguey, Cuba
------	----------------------------	---

### Central Jurisdiction

CONFERENCE	NAME	ADDRESS
Central Alabama	MRS. FANNIE MAE BROWN	916 19th St., Tuscaloosa, Ala.
Central West	MRS. CLEOPHAS LOVINGS	647 Garfield Ave., Kansas City 1, Kan.
Delaware	MRS. CHESTER GATES	104 Port St., Easton, Md.
East Tennessee	MRS. ANNIE MCCORMICK	102 Oak St., Welsh, W. Va.
Florida	MRS. MARGUERITE THOMPkins	352 N.W. 17th St., Miami 36, Fla.
Georgia	MRS. W. H. BROWN	701 E. 1st St., Rome, Ga.
Lexington	MISS LELIA HARRIS	646 Palmwood Ave., Toledo, Ohio
Louisiana	MRS. A. M. WARDAH	914 Adams St., Monroe, La.
Mississippi	MRS. C. A. WILLIAMS	5131 Williams Dr., Jackson, Miss.
North Carolina	MRS. C. A. BARRETT	P. O. Box 495, Asheboro, N. C.
South Carolina	MISS LUCIA V. BROWN	7 Percy St., Charleston 8, S. C.
Southwest	MRS. JANIE BLEDSOE	Rt. 5, Box 367, Little Rock, Ark.
Tennessee	MRS. SATI W. JONES	429 Forrest St., Murfreesboro, Tenn.
Texas	MRS. THELMA SMITH	8438 Tilghan St., Houston 12, Tex.
Upper Mississippi	MRS. M. W. LINDSEY	211 W. Gibbs St., Greenwood, Miss.
Washington	MRS. THELMA CARTER	120 Berlin Ave., Baltimore 25, Md.
West Texas	MRS. H. N. S. HAMMONS	505 S. Cameron St., Victoria, Tex.



## Conference Secretaries of Children's Work—Continued

*North Central Jurisdiction*

CONFERENCE	NAME	ADDRESS
Central Illinois	MRS. LEO PIGAGE	206 Elmwood Rd., Champaign, Ill.
Detroit	MRS. EARL ALEXANDER	741 State St., Alpena, Mich.
Indiana	MRS. WILLIAM GEDLING	458 W. 7th St., Connersville, Ind.
Michigan	MRS. RAYMOND NORTON	215 N. Main St., Three Rivers, Mich.
Minnesota	MRS. EARL M. RODE	1060 Earl St., St. Paul 6, Minn.
North Dakota	MRS. KENNETH CULLEN	Sheldon, N. D.
North-East Ohio	MRS. ROY L. DUTTON	2912 S. Jefferson Blvd., Lorain, Ohio
North Indiana	MRS. ROBERT CARTER	719 S. A St., Elwood, Ind.
North Iowa	MRS. ARTHUR HOLTRY	208 S. Keil St., Holstein, Iowa
Northwest Indiana	MRS. ARTHUR SNIDER	Box 53, Royal Center, Ind.
Ohio	MRS. OTTO WORTMAN	224 W. Dudley St., Maumee, Ohio
Rock River	MRS. THEODORE POTTER	665 Greenleaf, Glencoe, Ill.
South Dakota	MRS. JOHN McCLANAHAN	Box 305, Kimball, S. D.
South Iowa	MRS. H. B. HOYT	2509 44th St., Des Moines 10, Iowa
Southern Illinois	MRS. A. H. WATERS	318 S. 22nd St., Mt. Vernon, Ill.
West Wisconsin	MRS. ALBERT MANDIGO	310 Elm St., Hudson, Wis.
Wisconsin	MRS. HAROLD M. ALLEN	403 Grand Ave., Hartford, Wis.

*South Central Jurisdiction*

CONFERENCE	NAME	ADDRESS
Central Kansas	MRS. FRANK WAGGONER	Belle Plaine, Kan.
Central Texas	MRS. PAUL MASON	3109 Kingsbury Ave., Ft. Worth, Tex.
Indian Mission	MRS. MOSE HARJO	Rt. 2, Ada, Okla.
Kansas	MRS. LEONARD ROGERS	320 Market St., Osage City, Kan.
Little Rock	MRS. EUGENE E. FOHRELL	Sparkman, Ark.
Louisiana	MRS. R. R. CAHAL	2226 Nashville Ave., New Orleans, La.
Missouri	MRS. PAUL PASCAL	Milan, Mo.
Nebraska	MRS. MERLE BURRESS	Box 486, Pawnee City, Neb.
New Mexico	MRS. ROBERT CRISP	Estancia, N. M.
North Arkansas	MRS. W. A. STEWART	Walnut Ridge, Ark.
North Texas	MRS. DONNA HATCH	134 Mt. Shasta, Dallas 11, Tex.
Northwest Texas	MRS. W. H. PITMAN	1111 N. 5th St., Haskell, Tex.
Oklahoma	MRS. CLARENCE ROBERTS	517 N. Elm St., Shawnee, Okla.
Rio Grande	MRS. ERNESTINE P. FLORES	510 E. Santa Gertrudis, Kingsville, Tex.
St. Louis	MRS. LEVI GARRETT	Alton, Mo.
Southwest Missouri	MRS. T. J. STEPHENS	6645 Bellefontaine, Kansas City 30, Mo.
Southwest Texas	MRS. RICHARD HEACOCK	4012 Crescent Dr., Austin, Tex.
Texas	MRS. W. G. MICHAELS	P. O. Box 188, Marshall, Tex.

*Western Jurisdiction*

CONFERENCE	NAME	ADDRESS
Alaska Mission	MRS. FRED CUNNINGHAM	Douglas, Alaska
California-Nevada	MRS. HAROLD ENGDAHL	Box 565, Mt. Shasta, Calif.
Hawaii Mission	MISS JESSIE KOONTZ	P. O. Box 722, Wahiawa, T. H.
Idaho	MRS. KENNETH HOLDEN	1929 4th St., Baker, Ore.
Montana	MRS. HERBERT BURDSALL	Simms, Mont.
Oregon	MRS. CECIL R. MONK	1025 N. Capitol St., Salem, Ore.
Pacific Northwest	MRS. F. W. WERTS	212 Poplar St., Walla Walla, Wash.
Rocky Mountain	MRS. FRANK MURPHY	932 Prairie Rd., Colorado Springs, Colo.
Southern California- Arizona	MRS. CHARLES A. WRIGHT	3603 Bellflower Blvd., Long Beach 8, Calif.

## PROVISIONAL CONFERENCE

Pacific Japanese	MRS. NAGAO FUJITA	1158 S. J St., Oxnard, Calif.
------------------	-------------------	-------------------------------

## Conference Secretaries of Spiritual Life

### Northeastern Jurisdiction

CONFERENCE	NAME	ADDRESS
Baltimore .....	MRS. WALTER A. WICKLEIN.....	R. F. D. 6, Cromwell Bridge Rd., Towson 4, Md.
Central New York.....	MRS. PAUL F. W. HODGE.....	413 North St., Chittanooga, N. Y.
Central Pennsylvania .....	MRS. EUGENE STEINER.....	3024 N. 3rd St., Harrisburg, Pa.
Erie .....	MRS. F. E. MURDOCK.....	114 E. Scribner Ave., DuBois, Pa.
Genesee .....	MRS. ROBERT ROOT.....	437 East Ave., Lockport, N. Y.
Maine .....	MRS. ERNEST C. FLOOD.....	271 Center St., Old Town, Me.
Newark .....	MRS. ALFRED E. WILLETT.....	20 Franklin Pl., Arlington, N. J.
New England .....	MRS. NORMAN F. CHAFFEE.....	249 Main St., Oxford, Mass.
New England Southern.....	MRS. GEORGE A. HILL, JR.....	788 Rockdale Ave., New Bedford, Mass.
New Hampshire .....	MRS. CHESTER R. WHITCHER.....	1188 N. River Rd., Manchester, N. H.
New Jersey .....	MRS. JOHN L. EWING.....	9 Main St., Elmer, N. J.
New York .....	MRS. D. GEORGE DAVIES.....	3 Hooker Ave., Poughkeepsie, N. Y.
New York East.....	MRS. RONALD S. LAW.....	196 Broadway, Bethpage, N. Y.
Northern New York.....	MRS. C. STANTON WILLIAMS.....	210 Mullin St., Watertown, N. Y.
Peninsula .....	MRS. THOMAS H. MAGUIRE.....	Cambridge, Md.
Philadelphia .....	MRS. WINFIELD S. WEER.....	820 Roberts Ave., Drexel Hill, Pa.
Pittsburgh .....	MRS. H. W. GETHIN.....	306 McCully Ave., Pittsburgh 16, Pa.
Troy .....	MRS. HAROLD JESSUP.....	Ft. Ann, N. Y.
West Virginia .....	MRS. W. B. PECK.....	210 Highland Ave., Fairmont, W. Va.
Wyoming .....	MRS. EDGAR SINGER.....	26 Yeager St., Forty Fort, Pa.

### PROVISIONAL CONFERENCE

Puerto Rico .....	MRS. CARMEN A. DE GARCIA.....	Box 44, Jayuya, Puerto Rico
-------------------	-------------------------------	-----------------------------

### Southeastern Jurisdiction

CONFERENCE	NAME	ADDRESS
Alabama-West Florida .....	MRS. J. EDWARD THORNTON.....	257 Indian Creek Dr., W., Mobile 7, Ala.
Florida .....	MRS. J. W. BLAKE.....	6111 Central Ave., Tampa, Fla.
Holston .....	MRS. E. E. WILEY, JR.....	1337 Watauga St., Kingsport, Tenn.
Kentucky .....	MRS. W. B. OWSLEY.....	R. R. 1, Morehead, Ky.
Louisville .....	MRS. JOHN W. LEWIS.....	2636 Virginia Ave., Louisville 11, Ky.
Memphis .....	MRS. OSCAR B. CROFFORD.....	156 Windover Rd., Apt. 2, Memphis, Tenn.
Mississippi .....	MRS. S. J. LAMBRIGHT.....	500 Nicholson Ave., Long Beach, Miss.
North Alabama .....	MRS. L. A. DESHAZO.....	912 7th St., W., Birmingham, Ala.
North Carolina .....	MRS. R. L. JEROME.....	407 Roanoke Ave., Roanoke Rapids, N. C.
North Georgia .....	MRS. J. C. THOROUGHMAN.....	5998 Peachtree Rd., N.E., Atlanta 19, Ga.
North Mississippi .....	MRS. G. W. HARWEL.....	New Albany, Miss.
South Carolina .....	MRS. M. H. ALLEN.....	Spartanburg, S. C.
South Georgia .....	MRS. W. E. MARSHALL, JR.....	Perry, Ga.
Tennessee .....	MRS. C. LLOYD DAUGHERTY.....	322 Walnut Dr., Nashville, Tenn.
Virginia .....	MRS. R. F. FOY.....	2811 Grove Ave., Richmond, Va.
Western North Carolina.....	MRS. H. F. ANDERSON.....	Rt. 9, Box 709, Charlotte, N. C.

### PROVISIONAL CONFERENCE

Cuba .....	MRS. BERTA C. DE VASSEUR.....	Calle K 502, Vedado, Habana, Cuba
------------	-------------------------------	-----------------------------------

### Central Jurisdiction

CONFERENCE	NAME	ADDRESS
Central Alabama .....	MRS. A. S. BANISTER.....	705 N. Ripley St., Montgomery, Ala.
Central West .....	MRS. JAMES WIGLEY.....	4936 Labadie Ave., St. Louis 15, Mo.
Delaware .....	MRS. CORNELIUS B. WHITE.....	P. O. Box 495, Crisfield, Md.
East Tennessee .....	MRS. A. E. MARTIN.....	330 Berry St., N.E., Cleveland, Tenn.
Florida .....	MRS. KARLINE D. CHILDS.....	1214 Jessie St., Jacksonville, Fla.
Georgia .....	MRS. E. P. WALKER.....	875 Water St., Waynesboro, Ga.
Lexington .....	MRS. CLARENCE CLIPPER.....	1763 E. 8th St., Jeffersonville, Ind.
Louisiana .....	MRS. JOSEPHINE JONES.....	944 S. 13th St., Baton Rouge, La.
Mississippi .....	MRS. POLLYE CLARK.....	Box 57, Tylertown, Miss.
North Carolina .....	MRS. KATIE M. WEBB.....	628 Mechanic St., Fayetteville, N. C.
South Carolina .....	MRS. C. F. FERGUSON.....	412 S. Main St., Sumter, S. C.
Southwest .....	MRS. M. F. STRONG.....	1312 W. 8th, Little Rock, Ark.
Tennessee .....	MRS. AARON LAWSON.....	408 South St., Nashville, Tenn.
Texas .....	MRS. A. S. SMITH.....	Rt. 2, Box 42, Montgomery, Tex.
Upper Mississippi .....	MRS. EMMA ELZY.....	505 King St., Corinth, Miss.
Washington .....	MRS. CATHERINE PINKNEY.....	1004 4th St., S.E., Washington, D. C.
West Texas .....	MRS. B. WADE-GRAVES.....	1218 Florida St., San Antonio, Tex.

Conference Secretaries of Spiritual Life—Continued

**North Central Jurisdiction**

CONFERENCE	NAME	ADDRESS
Central Illinois	MRS. ELMER DAVIS	502 E. 3rd, Pana, Ill.
Detroit	MRS. EASBORN RUSCO	2454 Windemere, Birmingham, Mich.
Indiana	MRS. M. B. MCFALL	1130 E. 1st, Bloomington, Ind.
Michigan	MRS. CECIL ROBBINS	1513 Sunnyside Dr., Kalamazoo, Mich.
Minnesota	REV. ALICE ENGERETSON	Henning, Minn.
North Dakota	MRS. HAROLD J. EMPIE	Oakes, N. D.
North-East Ohio	MRS. J. B. CRABBS	111 E. Bagley Rd., Berea, Ohio
North Indiana	MRS. B. V. ALLEN	4919 Southwood Ave., Fort Wayne, Ind.
North Iowa	MRS. ELMER RANKIN	Manson, Iowa
Northwest Indiana	MRS. HARLAN J. MEADE	R. R. 5, Danville, Ill.
Ohio	MRS. DWIGHT WOODWORTH	Tipp City, Ohio
Rock River	MRS. STANLEY FINIFROCK	Lanark, Ill.
South Dakota	MRS. STANLEY MUELLER	Highmore, S. D.
South Iowa	MRS. CLARENCE WOOLLARD	1616 5th Ave., Council Bluffs, Iowa
Southern Illinois	MRS. ROY V. JORDAN	323 S. Walnut St., Carbondale, Ill.
West Wisconsin	REV. ELLEN B. SHAW	Mazomanie, Wis.
Wisconsin	MRS. PAUL H. SMITH	1540 Highland Ave., Beloit, Wis.

**South Central Jurisdiction**

CONFERENCE	NAME	ADDRESS
Central Kansas	MRS. JOHN M. MOORE	Hill City, Kan.
Central Texas	MRS. JOHN T. ROGERS	3312 Livingston, Ft. Worth, Tex.
Indian Mission	MRS. JESS J. HUMES	Box 38, Antlers, Okla.
Kansas	MRS. J. E. BISHOP	3414 N. 73rd Dr., Bethel, Kan.
Little Rock	MRS. CHARLES G. ASHCRAFT	Lake Village, Ark.
Louisiana	MRS. W. W. PAXTON	702 Division St., Lake Charles, La.
Missouri	MRS. RALPH HICKS	216 S. Main, Maryville, Mo.
Nebraska	MRS. EARLE WILTSE	1203 W. Charles St., Grand Island, Neb.
New Mexico	MRS. LON MEADOWS	501 S. Granite, Deming, N. M.
North Arkansas	MRS. H. H. FULBRIGHT	1007 W. Pleasure, Searcy, Ark.
North Texas	MRS. L. T. ALDRIDGE	1603 Oak Knoll, Dallas 8, Tex.
Northwest Texas	MRS. ORLEN W. CARTER	Box 43, Pampa, Tex.
Oklahoma	MRS. B. A. STEFFEN	240 S. Montclair St., Tulsa 4, Okla.
Rio Grande	MRS. ALFREDO NANEZ	2312 Monterrey St., San Antonio, Tex.
St. Louis	MRS. C. A. KITCH	1209 Elmerine, Jefferson City, Mo.
Southwest Missouri	MRS. ARTHUR S. OLSEN	Amsterdam, Mo.
Southwest Texas	MRS. JOHN G. FLOWERS	S.W.T.S.T.C., San Marcos, Tex.
Texas	MRS. R. H. MONROE	3202 Indiana, Baytown, Tex.

**Western Jurisdiction**

CONFERENCE	NAME	ADDRESS
Alaska Mission	MRS. DALE BARBER	1806 Sunrise Dr., Anchorage, Alaska
California-Nevada	MRS. GEORGE WARNER	1081 Soscal Ave., Napa, Calif.
Hawaii Mission	MRS. HAROLD ONISHI	1427 Kealia Dr., Honolulu, T. H.
Idaho	MRS. HUGH CALDWELL	Box 56, Wendell, Ida.
Montana	MRS. JAMES M. BURNETT	103 N. Platt, Red Lodge, Mont.
Oregon	DR. GERTRUDE BOYD CRANE	2114 17th Ave., Forest Grove, Ore.
Pacific Northwest	MRS. JEAN SURBAUGH	2711 E. 8th, Vancouver, Wash.
Rocky Mountain	MRS. RUSSELL PATTERSON	Center, Colo.
Southern California-Arizona	MRS. ARTHUR E. SIPHERD	191 N. Waverly St., Orange, Calif.

**PROVISIONAL CONFERENCE**

Pacific Japanese	MRS. DON IWAHASHI	622 San Diego Ave., Daly City, Calif.
------------------	-------------------	---------------------------------------

## Conference Secretaries of Literature and Publications

### Northeastern Jurisdiction

CONFERENCE	NAME	ADDRESS
Baltimore	MRS. J. B. WHITESSEL	1301 Ridge Pl., S.E., Washington 20, D. C.
Central New York	MRS. MAX GALUTIA	5 Boston Ave., Auburn, N. Y.
Central Pennsylvania	MRS. J. FREDERIC MOORE	808 4th St., Juniata, Altoona, Pa.
Erie	MRS. WATSON A. LUPHER	1065 W. 6th St., Erie, Pa.
Genesee	MRS. ERIC L. CADY	27 Rumsey St., Bath, N. Y.
Maine	MRS. S. BLAKE ELLIS	7 Bowdoin St., Brunswick, Me.
Newark	MISS ETHEL W. FISCHER	Box 54, Stanton, N. J.
New England	MRS. ROY I. MACARTHUR	27 Valley View Rd., Weston 93, Mass.
New England Southern	MRS. DAVID CARTER	22 Everett St., Newport, R. I.
New Hampshire	MISS MARGARET DURGIN	13 Summit St., Concord, N. H.
New Jersey	MRS. WILMER S. ALBRIGHT	203 Livingstone Ave., New Brunswick, N. J.
New York	MRS. ALVIN BEATTY	11 N. Manheim Blvd., New Paltz, N. Y.
New York East	MRS. GEORGE A. EAGLE	2711 S. Shelley Rd., North Bellmore, L. I., N. Y.
Northern New York	MRS. WILLIAM H. ROGERS	815 Pickering St., Ogdensburg, N. Y.
Peninsula	MRS. MILTON C. MANLOVE	Rt. 1, Seaford, Del.
Philadelphia	MRS. CHARLES G. HOWARD	442 Jacksonville Rd., Hatboro, Pa.
Pittsburgh	MRS. FOSTER J. NEDROW	230 Ritchie Ave., Weirton, W. Va.
Troy	MRS. LAURISTON P. WINSOR	Box 163, R. D. 3, Troy, N. Y.
West Virginia	MRS. ARTHUR WILLIAMS	2475 3rd Ave., Huntington, W. Va.
Wyoming	MRS. EDWARD HILL	401 Willow St., Vestal, N. Y.

### PROVISIONAL CONFERENCE

Puerto Rico	MISS DORIS ARMES	George O. Robinson School, Condado, Santurce 34, Puerto Rico
-------------	------------------	--

### Southeastern Jurisdiction

CONFERENCE	NAME	ADDRESS
Alabama-West Florida	MRS. C. O. HARP	217 Main St., Prichard, Ala.
Florida	MRS. ROBERT E. LASSITER	3111 Knollwood Circle, Orlando, Fla.
Holston	MRS. R. B. SAMMONS	523 Love St., Erwin, Tenn.
Kentucky	MISS PAULINE CRAIN	Flemingsburg, Ky.
Louisville	MRS. DAVID S. KING	21 Robin Rd., Hopkinsville, Ky.
Memphis	MRS. LLOIS REASONS	Friendship, Tenn.
Mississippi	MRS. VELMA FISHER	3640 Poplar Springs Dr., Meridian, Miss.
North Alabama	MRS. THOMAS R. DUFFEY	2537 29th Pl., W., Birmingham, Ala.
North Carolina	MRS. P. F. NEWTON	Weldon, N. C.
North Georgia	MRS. J. E. GAINES	710 Thornton Ave., Dalton, Ga.
North Mississippi	MRS. PARTEE DENTON	Marks, Miss.
South Carolina	MRS. R. B. BURROUGHS	907 Lakeside Dr., Conway, S. C.
South Georgia	MRS. GLADSTONE JACKSON	1083 Burton Dr., Macon, Ga.
Tennessee	MRS. GEORGE GREEN	Rt. 1, Hwy. 96, Franklin, Tenn.
Virginia	MRS. CARLISLE M. WILLIAMS	Onancock, Va.
Western North Carolina	MRS. ARNOLD KIRK	Coolamee, N. C.

### PROVISIONAL CONFERENCE

Cuba	MRS. ESTRELLA V. DE CARRAZANA	Apartado 55, Marianao, Cuba
------	-------------------------------	-----------------------------

### Central Jurisdiction

CONFERENCE	NAME	ADDRESS
Central Alabama	MRS. COZETTA PURTER	Wedowee, Ala.
Central West	MRS. M. A. BARNES	1708 Bancker, St. Louis 17, Mo.
Delaware	MRS. ZADOCK COSTON	453 Winona Ave., Philadelphia 44, Pa.
East Tennessee	MRS. MABEL COLEMAN	905 Mayberry St., Harriman, Tenn.
Florida	MRS. JOSIE AYER	2812 N.W. 8th, Gainesville, Fla.
Georgia	MRS. H. H. HINES, SR.	841 Ludden St., Atlanta 3, Ga.
Lexington	MRS. JAMES BROWN	3392 Ludden St., Detroit 7, Mich.
Louisiana	MRS. BEULAH WILLIAMS	1343 Madison St., Shreveport, La.
Mississippi	MRS. WILLIA M. BROWN	404 E. 4th St., Laurel, Miss.
North Carolina	MISS ESTELLA MCCOLLUM	Rt. 7, Greensboro, N. C.
South Carolina	MRS. ELLIE D. PALMER	304 S. Main St., Sumter, S. C.
Southwest	MRS. FAY NORMAN	543 N. 7th St., Muskogee, Okla.
Tennessee	MRS. B. S. PEQUES	541 Laclede St., Memphis, Tenn.
Texas	MRS. I. K. MCCOY	P. O. Box 517, Jefferson, Tex.
Upper Mississippi	MRS. J. H. WASHINGTON	P. O. Box 14, Westpoint, Miss.
Washington	MRS. MARY S. S. VAULS	513 5th St., Annapolis, Md.
West Texas	MRS. F. M. HUDSPETH	118 Connely St., San Antonio, Tex.



Conference Secretaries of Literature and Publications—Continued

**North Central Jurisdiction**

CONFERENCE	NAME	ADDRESS
Central Illinois	MRS. H. W. FISHER	Rochester, Ill.
Detroit	MRS. ALBERT B. JOHNS	206 E. Flint St., Lake Orion, Mich.
Indiana	MRS. CHARLES P. WRIGHT	5000 N. Keystone Ave., Indianapolis, Ind.
Michigan	MRS. LORNE C. BIRD	Kalkaska, Mich.
Minnesota	MRS. A. B. GORDON	832 8th Ave., S.E., Rochester, Minn.
North Dakota	MRS. CAMBURN SHEPARD	Crystal, N. D.
North-East Ohio	MRS. BENJAMIN R. LEWIS	1701 Donwell Dr., Cleveland 21, Ohio
North Indiana	MRS. CHARLES E. TURNER	Selma, Ind.
North Iowa	MRS. RALPH PECKHAM	128 4th St., East Cresco, Iowa
Northwest Indiana	MRS. ERNEST E. ANDERSEN	R. R. 1, Lafayette, Ind.
Ohio	MRS. FOREST A. HUSTON	808 S. Main St., Ada, Ohio
Rock River	MRS. J. H. CLEARWATERS	1323 Clara Ave., Joliet, Ill.
South Dakota	MRS. GLEN OSTRANDER	Box 31, Oelrichs, S. D.
South Iowa	MRS. JOSEPH REHFELDT	Victor, Iowa
Southern Illinois	MRS. HARRY C. SOLDNER	Farina, Ill.
West Wisconsin	MRS. ERNEST FENNIE	Boyceville, Wis.
Wisconsin	MRS. W. P. DIETZMAN	3696 S. 1st St., Milwaukee 7, Wis.

**South Central Jurisdiction**

CONFERENCE	NAME	ADDRESS
Central Kansas	MRS. J. E. MILLER	111 S. 7th, Sterling, Kan.
Central Texas	MRS. C. E. COLLINS	5708 Randolph Courts, Ft. Worth 14, Tex.
Indian Mission	MRS. SILAS WILSON	525 N.W. 92nd, Oklahoma City, Okla.
Kansas	MRS. RUBY MURPHY	603 N. 8th, Neodesha, Kan.
Little Rock	MRS. MURRAY B. MCLEOD	4801 Crestwood Dr., Little Rock, Ark.
Louisiana	MRS. WIDEMAN WATSON	720 W. Main St., Homer, La.
Missouri	MRS. HOMER STONE	R. R. 1, Braymer, Mo.
Nebraska	MRS. J. E. NOHNAGEL	237 West Fifth, Imperial, Neb.
New Mexico	MRS. J. N. WHETSTONE	Box 884, Tucumcari, N. M.
North Arkansas	MRS. S. B. WILFORD	307 E. Broadway, Forrest City, Ark.
North Texas	MRS. M. O. HOON	819 W. 10th, Bonham, Tex.
Northwest Texas	MRS. WILLIAM FINKNER	Box 41, Petersburg, Tex.
Oklahoma	MRS. H. A. HEWETT	1615 W. Main, Durant, Okla.
Rio Grande	MRS. MAY J. ALVIREZ	1312 Lincoln St., Brownsville, Tex.
St. Louis	MRS. BURT H. ROWE	403 S. West St., Sikeston, Mo.
Southwest Missouri	MRS. WILLIAM G. GREEN	Smithton, Mo.
Southwest Texas	MRS. NORRIS McMILLAN	Mason, Tex.
Texas	MRS. ROY B. TEMPLE	P. O. Box 186, Linden, Tex.

**Western Jurisdiction**

CONFERENCE	NAME	ADDRESS
Alaska Mission	MRS. A. C. SMITH	Box 255, Ketchikan, Alaska
California-Nevada	MRS. R. O. HAZELRIGG	1174 Olympia Ave., Seaside, Calif.
Hawaii Mission	MISS GLADYS E. MEEKER	1110-A Punahou St., Honolulu, T. H.
Idaho	MRS. KARL JOHNSON	1638 E. Wyeth, Pocatello, Ida.
Montana	MRS. DUDLEY C. STONE	321 2nd St., S.W., Sidney, Mont.
Oregon	MRS. MARK W. DUNHAM	2705 S.E. River Rd., Portland 22, Ore.
Pacific Northwest	MRS. RICHARD A. GARTMAN	Apt. 303, 220 Aloha Ave., Seattle 9, Wash.
Rocky Mountain	MRS. D. E. MCCONNELL	17 Spruce Dr., Montrose, Colo.
Southern California-Arizona	MRS. TROY SIMMONS	P. O. Box 1, Bostonia, Calif.

**PROVISIONAL CONFERENCE**

Pacific Japanese	MRS. THOMAS ODA	2106 Hagen Blvd., El Cerrito 6, Calif.
------------------	-----------------	--

## Conference Secretaries of Supply Work

### Northeastern Jurisdiction

CONFERENCE	NAME	ADDRESS
Baltimore	MRS. CHARLES O. PATTERSON	Broadwater Point, Churchton, Md.
Central New York	MRS. ALFRED HUDSON	Van Buren Rd., Warners, N. Y.
Central Pennsylvania	MRS. WILLIAM K. GENTZELL	3627 N. 6th St., Harrisburg, Pa.
Erie	MISS RUTH E. DELAND	137 Center St., Fredonia, N. Y.
Genesee	MRS. HAROLD LEACH	R. D. 1, Portville, N. Y.
Maine	MRS. CLINTON SKILLINGS	210 Pine St., South Portland, Me.
Newark	MRS. RICHARD E. DENTON	106 Sherman Ave., Teaneck, N. J.
New England	MRS. GLENN D. GLAZIER	19 Cottage St., Cambridge 39, Mass.
New England Southern	MISS ETHEL GOSLEE	Bolton Lake, R. F. D. 1, Rockville, Conn.
New Hampshire	MRS. LEWIS MOULTON	46 Pine St., Laconia, N. H.
New Jersey	MRS. R. B. MCCUEN	1521 4th Ave., Ashbury Park, N. J.
New York	MRS. EUGENE L. CRABB	47 North St., Beacon, N. Y.
New York East	MISS MARY BLAKE	847 E. 19th St., Brooklyn, N. Y.
Northern New York	MRS. W. STANLEY BROWN	Pulaski, N. Y.
Peninsula	MRS. WILBUR H. JUMP	Houston, Del.
Philadelphia	MRS. C. CLAUDE ALBOP	4969 N. 2nd St., Philadelphia 20, Pa.
Pittsburgh	MRS. A. G. BRITTON	Box 312, R. D. 4, Irwin, Pa.
Troy	MRS. CARL BATCHELDER	8 Park Ave., Montpelier, Vt.
West Virginia	MRS. R. L. MCCULTY	Oak Dr., Spencer, W. Va.
Wyoming	MRS. E. E. SCHEMERHORN	Lanesboro, Pa.

### PROVISIONAL CONFERENCE

Puerto Rico .....

### Southeastern Jurisdiction

CONFERENCE	NAME	ADDRESS
Alabama-West Florida	MRS. F. S. ARANT	751 Wright's Mill Rd., Auburn, Ala.
Florida	MRS. ALLEN WATSON	P. O. Box 96, Wildwood, Fla.
Holston	MRS. E. R. NAYLOR	Emory, Va.
Kentucky	MRS. C. R. CARRINGTON	West Irvine, Ky.
Louisville	MRS. WILLIAM E. MORRIS	1486 Belmar Dr., Louisville 19, Ky.
Memphis	MRS. PHILIP WILLIAMS	Brownsville, Tenn.
Mississippi	MRS. M. S. HEMPHILL	315 Holly Dr., Natchez, Miss.
North Alabama	MRS. C. E. CHESUT	Gaylesville, Ala.
North Carolina	MRS. L. S. THOMPSON	Plymouth, N. C.
North Georgia	MRS. W. E. FENNELL	1164 Cherokee Rd., Gainesville, Ga.
North Mississippi	MRS. R. L. LONG	Box 275, Fulton, Miss.
South Carolina	MRS. LEROY S. EPPS	Kingstree, S. C.
South Georgia	MRS. FLOYD TAYLOR	Doerun, Ga.
Tennessee	MRS. E. A. KENT	403 Main St., Carthage, Tenn.
Virginia	MRS. W. G. BATES, JR.	112 Thompson St., Staunton, Va.
Western North Carolina	MRS. G. E. BROWN	Laurel Hill Farm, Ararat, Va.

### PROVISIONAL CONFERENCE

Cuba .....

### Central Jurisdiction

CONFERENCE	NAME	ADDRESS
Central Alabama	MRS. LILLIE B. NEAL	2022 Berkley Ave., Bessemer, Ala.
Central West	MRS. MAUDELL HARDIMAN	1039 Walker, Kansas City, Kan.
Delaware	MRS. WILLIAM NICHOLS	359 Keasby St., Salem, N. J.
East Tennessee	MRS. JEANETTE RAYBURN	111 Sunset Rd., Lookout Mountain, Tenn.
Florida	MRS. JETTIE CUMMINGS	309 N.W. 6th Ave., Ft. Lauderdale, Fla.
Georgia	MRS. R. S. CLARK	347 Cairo St., N.W., Atlanta, Ga.
Lexington	MRS. WILLIAM GRESHAM	2925 Warren Blvd., Chicago 12, Ill.
Louisiana	MRS. LEOLA KANE	2408 Harris St., Alexandria, La.
Mississippi	MRS. EMMA B. LUSTER	2342 State Blvd., Meridian, Miss.
North Carolina	MISS ADA M. TONKINS	509 Benbow Rd., Greensboro, N. C.
South Carolina	MRS. T. R. FRIERSON	514 S. Main St., Sumter, S. C.
Southwest	MRS. PETER COLEY	2719 Rock St., Little Rock, Ark.
Tennessee	MRS. W. H. AVANT	414 Murphy St., Murfreesboro, Tenn.
Texas	MRS. E. C. HOUSTON	1882 Lincoln St., Port Arthur, Tex.
Upper Mississippi	MRS. H. H. WILLIAMS	601 Delma Ave., Ruleville, Miss.
Washington	MRS. HATTIE R. MASON	5050 River Rd., Friendship Station, Washington 16, D. C.
West Texas	MRS. R. J. IRVIN	1501 Bourbon St., Dallas, Tex.

## Conference Secretaries of Supply Work—Continued

**North Central Jurisdiction**

CONFERENCE	NAME	ADDRESS
Central Illinois	MRS. JAMES TAYLOR	Viola, Ill.
Detroit	MRS. ARTHUR BEAUDRY	1001 Kensington, Flint, Mich.
Indiana	MRS. MARSHALL DEWITT	2022 Woodlawn Ave., Indianapolis, Ind.
Michigan	MRS. VERNON OLCOTT, SR.	R. R. 3, Box 47, Allegan, Mich.
Minnesota	MRS. DON KIENHOLZ	Bird Island, Minn.
North Dakota	MRS. RICHARD RAASCH	Box 990, Dickinson, N. D.
North-East Ohio	MRS. F. S. BASQUIN	108 Allynd Blvd., Chardon, Ohio
North Indiana	MRS. HUGH ALGER	R. R. 1, North Manchester, Ind.
North Iowa	MRS. PAUL HULTMAN	1106 Virginia St., Waterloo, Iowa
Northwest Indiana	MRS. CLARENCE MAHANN	2041 N. 10th St., Terre Haute, Ind.
Ohio	MRS. VIRGIL MINNICK	Germantown, Ohio
Rock River	MRS. ELWYN A. TROTTER	711 E. Main St., Morris, Ill.
South Dakota		
South Iowa	MRS. MILTON MAACK	Rt. 1, Victor, Iowa
Southern Illinois	MRS. H. R. STELZREIDE	901 Elm, W., Frankfort, Ill.
West Wisconsin	MRS. C. H. MEREDITH	P. O. Box 173, Chippewa Falls, Wis.
Wisconsin	MRS. B. E. MCCUMBER	302 3rd St., Fond du Lac, Wis.

**South Central Jurisdiction**

CONFERENCE	NAME	ADDRESS
Central Kansas	MRS. G. J. STOVALL	111 N. 9th, Herington, Kan.
Central Texas	MRS. TOM J. THOMPSON	Hamilton, Tex.
Indian Mission	MRS. SPENCER ARPEATONE	315 S. Harvey, Oklahoma City, Okla.
Kansas	MRS. DWIGHT L. PATTON	128 E. 12th St., Horton, Kan.
Little Rock	MRS. WALTER BIRCH	2237 Mt. Holly Rd., Camden, Ark.
Louisiana	MRS. C. B. MCGOWAN	2081 Ferndale St., Baton Rouge, La.
Missouri	MRS. K. A. EDMONDS	5835 Dexter, North Kansas City, Mo.
Nebraska	MRS. DICK CHAMBERS	Dixon, Neb.
New Mexico	MRS. RAYMOND TEEL	R. 2, Box 176, Portales, N. M.
North Arkansas	MRS. T. LELAND HUNT	4728 Free Ferry Rd., Ft. Smith, Ark.
North Texas	MRS. D. E. WEATHERFORD	3888 Walnut Hill Lane, Dallas 29, Tex.
Northwest Texas	MRS. H. H. STEPHENS	1507 11th Pl., Big Spring, Tex.
Oklahoma	MRS. A. N. WILLIAMS	Box 230, Claremore, Okla.
Rio Grande	MRS. BALTAZAR SAENZ	P. O. Box 672, Eagle Pass, Tex.
St. Louis	MRS. E. W. OSSENKOP	637 Highland Dr., Cape Girardeau, Mo.
Southwest Missouri	MRS. RUSSELL PORTWOOD	1533 N. Liberty, Independence, Mo.
Southwest Texas	MRS. PRESTON DOUGHTY	417 Coral Pl., Corpus Christi, Tex.
Texas	MRS. J. W. MAXWELL	727 S. Kennedy, Tyler, Tex.

**Western Jurisdiction**

CONFERENCE	NAME	ADDRESS
Alaska Mission	MRS. VICTOR F. MAHAN	Seward, Alaska
California-Nevada	MRS. C. M. LAURITZEN	1109 W. Laurel, Visalia, Calif.
Hawaii Mission	MRS. RICHARD SABALA	2222 Palolo Ave., Honolulu 16, T. H.
Idaho	MRS. KENNETH BLACK	Rt. 3, Caldwell, Ida.
Montana	MRS. BEATRICE STENSON	Choteau, Mont.
Oregon	MRS. CHARLES SCOTT	316 S. River, Newberg, Ore.
Pacific Northwest	MRS. ETHEL KELSEY	Box 366, Connell, Wash.
Rocky Mountain	MRS. HAROLD G. PRICE	1270 E. Crystal Ave., Salt Lake City, Utah
Southern California- Arizona	MRS. GEORGE E. STRICKLAND	102 W. Cypress, Phoenix, Ariz.

**PROVISIONAL CONFERENCE**

Pacific Japanese	MRS. JAMES HIGUCHI	12970 Mabury Rd., San Jose, Calif.
------------------	--------------------	------------------------------------

## Conference Secretaries of Status of Women

### Northeastern Jurisdiction

CONFERENCE	NAME	ADDRESS
Baltimore	MRS. THOMAS W. HOLLIS	5514 Lothian Rd., Baltimore 12, Md.
Central New York	MRS. RAY L. TUCKER	228 Kingsbury Ave., Elmira, N. Y.
Central Pennsylvania	MRS. THOMAS A. BALDWIN	917 Parkway Blvd., York, Pa.
Erie	MRS. H. H. RUSSEL	518 Holland St., Erie, Pa.
Genesee	MRS. G. M. GREER	Derrick City, Pa.
Maine	MRS. LAURENCE BAGLEY	Box 202, Monmouth, Me.
Newark	MRS. ROBERT M. TAYLOR	223 Watchung Ave., Chatham, N. J.
New England	MRS. CHARLES S. EATON	3 Dixon Ave., Worcester 5, Mass.
New England Southern	MRS. WILLIAM T. SCHWARZ	84 Wyatt Rd., R. F. D. 1, Newport, R. I.
New Hampshire	MRS. BRUCE BERRY	Chichester, N. H.
New Jersey	MRS. CHARLES LANG	305 7th Ave., Belmar, N. J.
New York	MRS. WILLIAM LYON McLAUGHLIN	9 Homeland Ave., Cornwall-on-Hudson, N. Y.
New York East	MRS. ALLAN H. UPTON	36 Virginia Ave., Waterbury, Conn.
Northern New York	MISS IDA A. SCRIBER	7 Rome St., Pulaski, N. Y.
Peninsula	MRS. BAYNARD HARPER	Hurlock, Md.
Philadelphia	MRS. H. W. RIDDLE	141 Walnut St., Jenkintown, Pa.
Pittsburgh	MRS. W. H. KELLY	1727 Ridge Ave., New Kensington, Pa.
Troy	MRS. HUGH HASTINGS	Bradford, Vt.
West Virginia	MRS. HENRY R. HIGH	1010 Hunt Ave., Charleston 2, W. Va.
Wyoming	MRS. PAUL L. HULSLANDER	76 Terrace St., Carbondale, Pa.

### PROVISIONAL CONFERENCE

Puerto Rico		
-------------	--	--

### Southeastern Jurisdiction

CONFERENCE	NAME	ADDRESS
Alabama-West Florida	MRS. COMER WOODALL	219 Edington Dr., Mobile, Ala.
Florida	MRS. C. DURWARD JOHNSON	331 N. 14th St., Quincy, Fla.
Holston	MRS. OGLEVA STREET	155 Church St., S.E., Cleveland, Tenn.
Kentucky	MRS. GEORGE ROBINSON	Grayson, Ky.
Louisville	MRS. ADRIAN B. McREE	Box 349, Central City, Ky.
Memphis	MRS. JOE PITTMAN	711 S. Homes St., Union City, Tenn.
Mississippi	MRS. W. W. JAMES	107 Ballentine St., Bay Saint Louis, Miss.
North Alabama	MRS. W. S. WELCH	Lakewood, Bessemer, Ala.
North Carolina	MRS. T. S. NEWBOLD	Box 1296, Rocky Mount, N. C.
North Georgia	MRS. J. C. MALONE	1261 Fairview Rd., N.E., Atlanta 6, Ga.
North Mississippi	MRS. L. L. PARKS	Senatobia, Miss.
South Carolina	MRS. R. H. JOHNSON	662 Ravenel St., Spartanburg, S. C.
South Georgia	MRS. GEORGE HUBER, JR.	Moultrie, Ga.
Tennessee	MRS. J. H. DE BERRY	1012 College St., Savannah, Tenn.
Virginia	MRS. ROBERT J. CALLIS, JR.	Brodnax, Va.
Western North Carolina	MRS. J. W. FOWLER, JR.	Lake Junaluska, N. C.

### PROVISIONAL CONFERENCE

Cuba	MRS. MARIA H. DE VERDECIA	Iglesia Metodista, Preston, Oriente, Cuba
------	---------------------------	---

### Central Jurisdiction

CONFERENCE	NAME	ADDRESS
Central Alabama	MRS. RANSON DURR	227 15th Ave., Birmingham, Ala.
Central West	MRS. J. O. MORRISON	2503 Benton St., Kansas City 27, Mo.
Delaware	MRS. ROBERT L. DORMAN	302 S. Church St., Snow Hill, Md.
East Tennessee	MRS. WILLIAM GAINES	Box 497, Pocahontas, Va.
Florida	MRS. MARY TODD MCKENZIE	1430 Davis St., Jacksonville 9, Fla.
Georgia	MRS. D. B. YOUNG	1014 W. 39th St., Savannah, Ga.
Lexington	MRS. S. B. LESTER	3128 N. Harding St., Indianapolis 23, Ind.
Louisiana	MRS. O. V. COOPER	1025 St. James St., Alexandria, La.
Mississippi	MRS. GUY M. DUNHAM	P. O. Box 59, Tylertown, Miss.
North Carolina	MRS. MARSHALL McCALLUM	220 Woodfin St., Asheville, N. C.
South Carolina	MRS. M. HOLLOWAY PURCELL	375 Rutledge Ave., Charleston, S. C.
Southwest	MRS. J. H. OLIVER	Rt. 9, Box 523, Pine Bluff, Ark.
Tennessee	MRS. J. E. SUGGS	3105 Albion St., Nashville 8, Tenn.
Texas	MRS. J. E. CARRAWAY	P. O. Box 13, Navasota, Tex.
Upper Mississippi	MRS. HENERITTA WHITLEY	P. O. Box 246, Aberdeen, Miss.
Washington	MRS. GRACE F. CONTES	412 Rhode Island Ave., N.W., Washington, D. C.
West Texas	MRS. W. L. SMITH	2304 Colcord Ave., Waco, Tex.



## Conference Secretaries of Status of Women—Continued

**North Central Jurisdiction**

CONFERENCE	NAME	ADDRESS
Central Illinois	MRS. T. R. BANE	Ellsworth, Ill.
Detroit	MRS. KEITH BUNDEY	119 Chippewa, Manistique, Mich.
Indiana	MRS. M. D. BOYD	303 E. Spring St., New Albany, Ind.
Michigan	MRS. GRAYCE DELP	Wayland, Mich.
Minnesota	MRS. ROBERT THAXTER	7040 Osseo Rd., Minneapolis 22, Minn.
North Dakota	MRS. OTTO KINZLER	Enderlin, N. D.
North-East Ohio	MRS. FLOYD HENDERSON	901 North St., Caldwell, Ohio
North Indiana	MRS. O. R. SMILEY	Albany, Ind.
North Iowa	MRS. RALPH SANDERS	126 Fifth Ave., N.E., Clarion, Iowa
Northwest Indiana	MRS. GENEVA HARDESTY	R. R. 3, Lebanon, Ind.
Ohio	MRS. D. B. GREEN	5 Arden Pl., Athens, Ohio
Rock River	MRS. J. H. MONAWECK	110 Lawton Rd., Riverside, Ill.
South Dakota	MRS. H. A. METZGER	1222 S. 2nd St., Aberdeen, S. D.
South Iowa	MRS. IVAN K. SAYRE	St. Charles, Iowa
Southern Illinois	MRS. J. W. BLACK	Box 131, Bridgeport, Ill.
West Wisconsin	MRS. RUSSELL CURRY	Rt. 4, Darlington, Wis.
Wisconsin	MRS. OSCAR STANKE	309 S. Main St., Waupaca, Wis.

**South Central Jurisdiction**

CONFERENCE	NAME	ADDRESS
Central Kansas	MRS. GEORGE STARKEY	Syracuse, Kan.
Central Texas	MRS. E. A. SPEER	610 W. Main, Olney, Tex.
Indian Mission		
Kansas	MRS. JOHN E. HOLMES	Prescott, Kan.
Little Rock	MRS. W. NEILL HART	484 Elaine St., Camden, Ark.
Louisiana	MRS. F. E. KENNON	Minden, La.
Missouri	MRS. LOUIS HESS	2301 Union St., St. Joseph, Mo.
Nebraska	MRS. W. W. BUCKLEY	York, Neb.
New Mexico	MRS. W. C. DUNLAP	Box 775, Tatum, N. M.
North Arkansas	MRS. A. M. MCKENNAN	Scranton, Ark.
North Texas	MRS. ROY HAMES	134 N. Moore, Sulphur Springs, Tex.
Northwest Texas	MRS. C. E. BAREFIELD	Box 606, Clarendon, Tex.
Oklahoma	MRS. DARWIN E. WELLS	Hunter, Okla.
Rio Grande	MRS. JOSE G. GARZA	214 Milford Dr., San Antonio, Tex.
St. Louis	MRS. FRANK HARTMAN	Leadwood, Mo.
Southwest Missouri	MRS. F. W. SCHMIDTKE	1113 Grand, Carthage, Mo.
Southwest Texas	MRS. J. A. MEDLEY, JR.	Box 628, Weslaco, Tex.
Texas	MRS. B. P. SANDERS	417 E. Rix, Tyler, Tex.

**Western Jurisdiction**

CONFERENCE	NAME	ADDRESS
Alaska Mission	MRS. THOMAS RUTLEDGE	Seward, Alaska
California-Nevada	MRS. RICHARD FITCH	Box 927, Petaluma, Calif.
Hawaii Mission	MRS. ROY V. SHARRATT	99-1710 Aiea Heights Dr., Aiea, Oahu, T. H.
Idaho	MRS. MARTIN MILLER	Glenns Ferry, Ida.
Montana	MRS. ELMER N. DYE	Bainville, Mont.
Oregon	MRS. C. B. CARPENTER	2504 N.E. Dunckley, Portland, Ore.
Pacific Northwest	MRS. L. A. MONTGOMERY	N. 5128 Washington, Spokane, Wash.
Rocky Mountain	MRS. FORREST S. KNOX	1141 Harrison Ave., Loveland, Colo.
Southern California-Arizona	MRS. GEORGE F. JOYNER	4804 Hampton Rd., La Canada, Calif.

## PROVISIONAL CONFERENCE

Pacific Japanese		
------------------	--	--

## Conference Secretaries of Missionary Personnel

### Northeastern Jurisdiction

CONFERENCE	NAME	ADDRESS
Baltimore	MRS. EDWIN A. ROSS	1010 Dale Dr., Silver Spring, Md.
Central New York	MRS. STANLEY C. ROBINSON	24 W. Genesee St., Baldwinsville, N. Y.
Central Pennsylvania	MISS RUTH McDANNELL	Burnt Cabins, Pa.
Erie	MRS. W. D. JOHN	519 Colbert Ave., Oil City, Pa.
Genesee		
Maine	MRS. HELEN SWETT	178 Howard St., Bangor, Me.
Newark	MRS. J. MARK ODENWELDER	1 Bartholdi Ave., Butler, N. J.
New England	MRS. JOHN K. MONTGOMERY	15 Massasoit St., Northampton, Mass.
New England Southern	MRS. DEWITT C. CLEMENS	295 Olney St., Providence 6, R. I.
New Hampshire	MRS. MAURICE PORTER	1 Church St., Groveton, N. H.
New Jersey	MRS. ROBERT M. MOORE	307 Pleasant Valley Ave., Moorestown, N. J.
New York	MRS. ANDREW McCULLOUGH	28 Prince St., Monticello, N. Y.
New York East	MRS. HAROLD C. JONES	244 Earle Ave., Lynbrook, L. I., N. Y.
Northern New York	MRS. CHARLES M. BROWN	217 W. Thomas St., Rome, N. Y.
Peninsula	MRS. JOHN E. FRENCH	1440 Camden Ave. Ext., Salisburia, Md.
Philadelphia	MISS JANET C. DURAND	223 W. Sedgwick St., Philadelphia 19, Pa.
Pittsburgh	MRS. S. R. STARKEY	3737 Orchard St., Weirton, W. Va.
Troy	MRS. JESSE S. GREEN	10 5th Ave., Gloversville, N. Y.
West Virginia	MRS. JOSEPH P. BYRD	Williamstown, W. Va.
Wyoming	MISS BERTHA OSGOOD	1626 Ash St., Scranton 10, Pa.

### PROVISIONAL CONFERENCE

Puerto Rico		
-------------	--	--

### Southeastern Jurisdiction

CONFERENCE	NAME	ADDRESS
Alabama-West Florida	MRS. W. W. ENZOR	704 N. Herring St., Dothan, Ala.
Florida	MRS. GEORGE BOHANNON	600 N.E. 17th Way, Ft. Lauderdale, Fla.
Holston	MRS. ELTON JONES	230 Circle Dr., Greenville, Tenn.
Kentucky	MRS. H. K. HAMMOND	Pleasureville, Ky.
Louisville	MRS. ERNEST S. DENTON	1216 Laurel St., Bowling Green, Ky.
Memphis	MRS. C. W. WHITNEL	408 Eddings St., Fulton, Ky.
Mississippi	MRS. JOHN COOK	528 Poplar Ave., Philadelphia, Miss.
North Alabama	MRS. FRANK M. HORNSBY	Box 304, Roanoke, Ala.
North Carolina	MRS. ALLEN C. LEE	Box 627, Hamlet, N. C.
North Georgia	MRS. A. L. GILMORE	126 N. College St., Cedartown, Ga.
North Mississippi	MRS. RUSSELL BAILEY	Coffeeville, Miss.
South Carolina	MRS. C. H. BOULWARE	Harleyville, S. C.
South Georgia	MRS. FRANK ELMORE	Jeffersonville, Ga.
Tennessee	MRS. J. T. BRATTON, JR.	604 N. Anderson, Tullahoma, Tenn.
Virginia	MRS. BEN D. EICHELBERGER	Quinby, Va.
Western North Carolina	MRS. GARLAND STAFFORD	North Wilkesboro, N. C.

### PROVISIONAL CONFERENCE

Cuba		
------	--	--

### Central Jurisdiction

CONFERENCE	NAME	ADDRESS
Central Alabama	MRS. LUCY P. PAYNE	P. O. Box 547, Tallassee, Ala.
Central West	MRS. R. C. MOORE	852 Oakland, Kansas City 1, Kan.
Delaware	MISS FLORENCE G. WILSON	331 Flower St., Chester, Pa.
East Tennessee	MISS OCIE BETHEL	P. O. Box 253, Pocahontas, Va.
Florida	MRS. AGNES CURINTON	717 N.W. 5th Ave., Gainesville, Fla.
Georgia	MRS. J. N. SHOPHIRE	202 E. Broad St., Griffin, Ga.
Lexington	MRS. NAOMI HARPER JORDAN	2730 S. Prairie Ave., Chicago 16, Ill.
Louisiana	MRS. F. D. TIMMONS	Angie, La.
Mississippi	MRS. E. K. LEONARD	3342 Lampton St., Jackson, Miss.
North Carolina	MRS. I. R. JONES	340 College St., Asheville, N. C.
South Carolina	MRS. ROBERT K. GORDON	P. O. Box 226, Dillon, S. C.
Southwest	MRS. E. L. LLOYD	308 E. Perkins St., Guthrie, Okla.
Tennessee	MRS. BEULAH LEWIS	965 Clack Pl., Memphis, Tenn.
Texas	MRS. R. B. CAMPBELL	3420 Avenue M½, Galveston, Tex.
Upper Mississippi	MRS. AUGUSTA A. WHEADON	802 14th St., N., Columbus, Miss.
Washington	MISS ROSE HARRISON	Muirkirk, Md.
West Texas	MRS. J. G. OWENS	5905 Maceo Lane, Ft. Worth, Tex.

Conference Secretaries of Missionary Personnel—Continued

*North Central Jurisdiction*

CONFERENCE	NAME	ADDRESS
Central Illinois	MRS. HARRY SHERRICK	.....Loraine, Ill.
Detroit	MRS. EVERETT GLEASON	.....15803 Ferguson, Detroit 27, Mich.
Indiana	MRS. JOHN A. HOADLEY	.....2424 N. Dunn Rd., Bloomington, Ind.
Michigan	MRS. D. N. LIPKE	.....463 Cheshire, N.E., Grand Rapids, Mich.
Minnesota	MRS. JOHN SCHULTZ	.....503 7th St., S.E., Minneapolis, Minn.
North Dakota	MRS. C. F. MILLER	.....316 2nd Ave., S.E., Jamestown, N. D.
North-East Ohio	MRS. A. C. MICHENER	.....228 Southwest St., Bellevue, Ohio
North Indiana	MRS. ERNEST LAWSHE	.....510 S. Main St., New Castle, Ind.
North Iowa	MRS. GEORGE PIMLOTT	.....Marcus, Iowa
Northwest Indiana	MRS. C. J. ROGERS	.....128 Wiggins St., West Lafayette, Ind.
Ohio	MRS. G. M. HAGGARD	.....513 Center St., Ironton, Ohio
Rock River	MRS. HARRY J. HARWOOD	.....406 E. Bluff St., Marseilles, Ill.
South Dakota	MRS. J. W. WALTON	.....1708 E. 6th St., Sioux Falls, S. D.
South Iowa	MRS. ROY NEFF	.....Madrid, Iowa
Southern Illinois	MRS. ALTON B. JACKSON	.....502 High St., Nashville, Ill.
West Wisconsin	MRS. VIRGIL HOLMES	.....205 E. 4th St., Neillsville, Wis.
Wisconsin	MRS. JOHN EVANS	.....1015 Reed St., Green Bay, Wis.

*South Central Jurisdiction*

CONFERENCE	NAME	ADDRESS
Central Kansas	MISS MARY KESLER	.....1211 Carlos, Wichita, Kan.
Central Texas	MRS. T. C. NORTH	.....905 W. Main, Waxahachie, Tex.
Indian Mission	MRS. SIMON SEALY	.....3620 Mallard Dr., Del City, Okla.
Kansas	MRS. WILLIAM KNOTSMAN	.....Wamego, Kan.
Little Rock	MRS. CHARLES PRIMM	.....Smackover, Ark.
Louisiana	MRS. G. W. DAMERON	.....1702 Park Ave., Shreveport, La.
Missouri	MRS. P. W. PATTERSON	.....Savannah, Mo.
Nebraska	MRS. LAWRENCE BRATT	.....Gothenburg, Neb.
New Mexico	MRS. E. F. IMLE	.....6500 Sambrano, El Paso, Tex.
North Arkansas	MRS. L. W. BLAKELY	.....701 N. 21st St., Ft. Smith, Ark.
North Texas	MRS. C. L. ANDERS	.....1406 Monroe, Commerce, Tex.
Northwest Texas	MRS. DARRIS L. EGGER	.....Box 972, Dimmitt, Tex.
Oklahoma	MRS. S. D. LAWSON	.....328 Nowata Rd., Bartlesville, Okla.
Rio Grande	MRS. JOSE ESPINO	.....334 King William St., San Antonio 4, Tex.
St. Louis	MRS. CHARLES B. KEEBLE	.....3737 Villawood Lane, Webster Groves 19, Mo.
Southwest Missouri	MRS. LEONARD WESTPHAL	.....503 E. Pearl, Harrisonville, Mo.
Southwest Texas	MRS. LESTER KEYSER	.....115 S. Adams St., Fredericksburg, Tex.
Texas	MRS. H. W. REHLING	.....Box 83, Henderson, Tex.

*Western Jurisdiction*

CONFERENCE	NAME	ADDRESS
Alaska Mission	MISS SARAH MAY GARRETT	.....Seward, Alaska
California-Nevada	MRS. O. R. ZENTNER	.....638 Adams Ave., Los Banos, Calif.
Hawaii Mission	MRS. HUGH HUDSON	.....45-722 Onekai St., Kaneohe, Oahu, T. H.
Idaho	MRS. P. MALCOLM HAMMOND	.....Box 1692, Boise, Ida.
Montrna	MRS. C. G. MANNING	.....Rollins, Mont.
Oregon	MRS. VERNE BAIN	.....6304 N.E. Davis, Portland 14, Ore.
Pacific Northwest	MRS. MARMADUKE DODSWORTH	.....Rt. 2, Everson, Wash.
Rocky Mountain	MRS. R. F. GOFF	.....1311 Big Horn Ave., Worland, Wyo.
Southern California- Arizona	MRS. G. G. KELSEY	.....323 Monterey Rd., South Pasadena, Calif.

PROVISIONAL CONFERENCE

Pacific Japanese	.....	.....
------------------	-------	-------

# Index

## A

- Addresses—
  - Deaconesses—
    - Active, 44-49
    - Retired, 50-53
  - Missionaries—
    - Active, 32-40
    - Retired, 40-44
  - Staff
    - Woman's Division Members, 6
    - Workers and Projects, 55-70
    - Jurisdiction Officers, 290-291
    - Conference Officers, 292-323
- Africa—
  - Appointments of Missionaries, 21-22
  - Report of Executive Secretary, 113-121
- Appropriations, 176-179

## B

- Barnwell, Miss Mary Lou, 71-75
- Bequest Form, 288
- Billingsley, Miss Margaret, 131-140
- Bolivia, 147
- Brazil, 144
- Brown, Miss Juanita, 196
- Burma, 152
- Burris, Miss Emma, 84-91
- Bylaws, 233-288

## C

- Changes in Staff Personnel, 20
- Charter, Woman's Division, 218
- Children's Homes, 88
- Children's Work—
  - Conference Secretaries, 312-313
  - Report of Secretary, 194
  - Standing Committee, 19
- Chile, 144
- Christian Social Relations—
  - Appropriations, 178-179
  - Conference Secretaries, 304-305
  - Report of Secretaries, 158-167
  - Standing Committees, 17
- Circulation Manager, 201-207
- Colony, Miss Lucile, 122-130
- Committees, 10-20
- Community and Social Centers—
  - Rural (see Town and Country)
  - City (see Urban Work)

## Conference—

- Financial Report, (insert)
- Officers, 292-323
- Summary of Annual Reports, 183-184
- Constitution, 220-232
- Costa Rica, 146
- Cuba, 143

## D

- Day, Miss Muriel, 76-83
- Deaconess Work, Commission on—
  - Report of Executive Secretary, 71-75
  - Roster of Deaconesses—
    - Active Service, 44-49
    - Retired, 50-53
- Departments—
  - Christian Social Relations (under C)
  - Work in Foreign Fields—
    - Appropriations, 176
    - Reports of Executive Secretaries—
      - Africa and Europe, 113-121
      - India and Pakistan, 122-131
      - Japan and Korea, 131-140
      - Latin American Countries, 140-148
      - Southeast Asia and China, 149-157
    - Standing Committees, 12-14
  - Work in Home Fields—
    - Appropriations, 176-177
    - Projects listed by states, 108-111
    - Reports of Executive Secretaries—
      - Deaconess Work, Commission on, 71-75
      - Educational Institutions, 76-83
      - Social Welfare and Medical Work, 84-91
      - Town and Country, 92-99
      - Urban Work, 100-107
    - Standing Committees, 14-17
- Derby, Miss Marian L., 140-148

## E

- Editorial Board—
  - Circulation Manager, 201-207
  - Editors—
    - Literature, 196-198
    - Methodist Woman, The*, 200
    - World Outlook*, 199
  - Publication Manager, 201-207



Education and Cultivation, Section of—  
 Executive Secretary, Report of, 180-184  
 Reports of Secretaries—  
 Children's Work, 194  
 Missionary Education, 185-187  
 Student Work, 192  
 Visual Education, 191  
 Youth Work, 193  
 Standing Committees, 17-18  
 Summary of Annual Reports, 183-184  
 Educational Institutions—  
 Projects and Workers, 55-58  
 Report of Executive Secretary, 76-83  
 Eshelman, Miss Frances, 197  
 Europe, 113

## F

Fifth Assembly, The, 215  
 Foreign Missionaries—  
 Active, 32-40  
 Retired, 40-44  
 Foreword by Mrs. J. Fount Tillman, 3  
 French, Miss Clara M., 148-157

## H

Hall, Miss Dorcas, 180-182  
 Harris, Miss Marguerite, 169-179  
 Home Missionaries—  
 Active, 49  
 Retired, 54  
 How to Use the *Annual Report*, 289

## I

India and Pakistan—  
 Appointments of Missionaries and  
 Projects, 22-26  
 Report of Executive Secretary, 122-130  
 Indonesia, 154  
 In Memoriam, 216-217  
 Interboard Committee, Missionary Edu-  
 cation, 7, 19

## J

Japan and Korea—  
 Appointments of Missionaries and  
 Projects, 27-28  
 Report of Executive Secretary, 131-140  
 Johnson, Miss Helen L., 193  
 Johnson, Miss Lillian A., 188-190  
 Jurisdiction Officers, 290-291

## K

Kewish, Miss Mona E., 194  
 Korea, 28, 135-140

## L

Latin American Countries—  
 Appointments of Missionaries and  
 Projects, 29-30  
 Report of Executive Secretary, 140-148  
 Lawrence, Miss Ruth, 113-121  
 Leeper, Miss Alpharetta, 208-209  
 Liberia, 121  
 Library Service, 212  
 Literature Headquarters—  
 Financial Report, 205-207  
 Material Printed—1957-1958, 203-204  
 Report, 201-202  
 Literature, Editors of, 196-198  
 Literature and Publications—  
 Conference Secretaries, 316-317  
 Report of Committee Chairman, 195  
 Long, Mrs. C. C., 201-207

## M

Maps—  
 Africa, 115  
 Argentina, 144  
 Bolivia, 144  
 Brazil, 144  
 Chile, 144  
 Cuba, 141  
 India, 123  
 Japan, 130  
 Korea, 136  
 Mexico, 140  
 Peru, 144  
 Projects in United States, 83, 84, 99, 100  
 Southeast Asia, 148  
 Uruguay, 144  
 McConnell, Miss Dorothy, 199  
 Malaya, 154  
 Marchant, Miss Elizabeth, 191  
 Meeker, Mrs. C. A., 200  
 Members, Woman's Division, 8-9  
*Methodist Woman, The*—  
 Circulation Manager's Report, 202  
 Editor's Report, 200  
 Financial Report, 207  
 Mexico, 146

- Missionaries—  
 Foreign, 32-44  
 Home, 49-54
- Missionary Education—  
 Conference Secretaries, 302-303  
 Report of Secretary, 185-187  
 Standing Committee, 18
- Missionary Personnel—  
 Conference Secretaries, 322-323  
 Report of Secretaries, 208  
 Standing Committee, 11
- N**
- National Council of the Churches of Christ  
 in the U.S.A.—  
 Committee Members, 13, 16, 20
- Nepal, 25, 129
- North Africa, 120
- Nyland, Miss Dorothy, 192
- O**
- Officers—  
 Conference, 292-323  
 Jurisdiction, 290-291  
 Woman's Division, 6
- Organization and Promotion—  
 Report of Executive Secretary, 180-184  
 Standing Committee, 18
- P**
- Pakistan, 25, 128
- Parrott, Miss Sarah, 198
- Pensions, 213
- Permanent Funds and Investments, 209
- Peru, 147
- Philippines, 155
- Projects Listed by States, 108-111
- Promotion, Conference Secretaries, 300-301
- Publication and Business Manager, 201-207
- Purpose, 2
- Presidents, Conference, 292-293
- Q**
- Quadrennial Goals, 4-5
- Quotes, 82, 107
- R**
- Recording Secretaries, Conference, 296-297
- Residences for Business Girls, 85
- Retired Workers—  
 Deaconess, 50-53
- Foreign Missionaries, 40-44
- Home Missionaries, 54
- Retirement Homes, 87
- Russell, Miss L. Cornelia, 92-99
- S**
- Secretaries, Conference—  
 Children's Work, 312-313  
 Christian Social Relations, 304-305  
 Literature and Publications, 316-317  
 Missionary Education and Service,  
 302-303  
 Missionary Personnel, 322-323  
 Promotion, 300-301  
 Recording, 296-297  
 Spiritual Life, 314-315  
 Status of Women, 320-321  
 Student Work, 308-309  
 Supply Work, 318-319  
 Wesleyan Service Guild, 306-307  
 Youth Work, 310-311
- Social Welfare and Medical Work—  
 Projects and Workers, 58-62  
 Report of Executive Secretary, 84-91
- Southeast Asia and China—  
 Appointments of Missionaries, 30-32  
 Report of Executive Secretary, 148-157
- Spiritual Life—  
 Conference Secretaries, 314-315  
 Report of Chairman, 211-212  
 Standing Committee, 11
- Standing Committees (listed), 10-20
- Reports—  
 Library Service, 212  
 Literature and Publications, 195  
 Missionary Personnel, 208  
 Pensions, 213  
 Permanent Funds and Investments,  
 209  
 Spiritual Life, 211  
 Status of Women, 214  
 Supply Work, 213  
 Wesleyan Service Guild, 188  
 World Federation of Methodist  
 Women, 210
- Status of Women—  
 Conference Secretaries, 320-321  
 Report of Chairman, 214  
 Standing Committee, 11
- Stevens, Miss Thelma, 158-167

Stiffler, Mrs. E. LeRoy, 201-207  
 Stinson, Miss Elizabeth, 185-187  
 Student Work—  
   Conference Secretaries, 308-309  
   Report of Secretary, 192  
   Standing Committee, 18  
 Supply Work—  
   Conference Secretaries, 318-319  
   Report of Chairman, 213  
   Standing Committee, 11

**T**

Taiwan-Hong Kong, 150-151  
 Town and Country—  
   Projects and Workers, 62-65  
   Report of Executive Secretary, 92-99  
 Treasurer, Report of, 168-179  
 Treasurers, Conference, 298-299  
 Twinem, Miss J. Marguerite, 208-209

**U**

Urban Work—  
   Projects and Workers, 65-70  
   Report of Executive Secretary, 100-107  
 Uruguay, 30, 145

**V**

Vice-President, Report, 195  
 Vice-Presidents, Conference, 294-295  
 Visual Education, 191

**W**

Wagner, Mrs. Mabel Garrett, 100-107  
 Week of Prayer and Self-Denial, 214  
 Wesleyan Service Guild—  
   Conference Secretaries, 306-307  
   Report of Chairman, 188  
   Report of Secretary, 188-190  
   Standing Committee, 11  
 Woman's Division—  
   Bylaws, 233-288  
   Charter, 218-219  
   Changes in Personnel, 20  
   Committees, 10-20  
   Constitution, 220-232  
   Countries With Work, 54  
   Fifth Assembly, The, 215  
   Members, 8-9  
   Officers and Staff, 6-7  
   Section of Education and Cultivation—  
     Committees, 18-19  
     Reports, 180-194  
 World Federation of Methodist Women—  
   Report of Chairman, 210  
   Standing Committee, 11-12  
*World Outlook*, 199

**Y**

Youth Members, Woman's Division, 9  
 Youth Work—  
   Conference Secretaries, 310-311  
   Report of Secretary, 193  
   Standing Committee, 18

Woman's Division of Christian Service  
 Board of Missions  
 The Methodist Church  
 Literature Headquarters: 7820 Reading Road, Cincinnati 37, Ohio  
 Price, \$1.00







