

The
Woman's Home Missionary
Society of the Methodist
Episcopal Church



FORTY-NINTH ANNUAL REPORT

For the Year 1929-1930



*"For the love of Christ
and in His Name,"
"All things whatsoever ye would
that men should do to you,
do ye even so to them."*



THE WOMAN'S HOME MISSIONARY SOCIETY
METHODIST EPISCOPAL CHURCH

420 PLUM STREET

CINCINNATI, OHIO

Table of Contents.

	PAGE
Annual Meetings.....	5
Articles of Incorporation.....	319, 320
Attorney.....	11
Board of Managers.....	6
Board of Trustees.....	7
Bureau Secretaries.....	10, 11
Bureaus of Homes and Schools—	
Alaska.....	10, 29, 178
Jesse Lee Home.....	29, 178, 179
Lavinia Wallace Young Mission.....	29, 180
Maynard-Columbus Hospital.....	29, 180
Seward General Hospital.....	29
Unalaska Mission.....	29, 181
Children's Homes, National.....	10, 29
Mothers' Jewels Home.....	29, 182, 183
Peek Home.....	29, 184
Sager-Brown School.....	29, 185
Children's Homes, Conference.....	31, 32, 182
Chinese and Angel Island Immigrant.....	10, 31, 186
Angel Island.....	31, 186
Chinese Home.....	31, 187
Los Angeles.....	31, 188
City Missions, National—	
Eastern Bureau.....	10, 31, 189
Blodgett Memorial Community House.....	31, 189
East Boston Immigrant Work.....	31, 196
Italian Settlement.....	31, 190, 191
Medical Mission Dispensary.....	31, 192, 193, 194
North Barre Community Center.....	31, 195
Unity Mission.....	31, 197
Central Bureau.....	10, 31, 198
Campbell Settlement.....	31, 198, 199
Marcy Center.....	32, 200, 201
East St. Louis Settlement.....	10, 32, 206, 207
Epworth School.....	10, 32, 203, 204, 205
Western Bureau.....	10, 32, 202
Helen Kelley Manley Community Center.....	32, 202
City Missions, Conference.....	30, 32, 34
Homes for Self-supporting Girls and Women, National.....	10, 38, 208
Alma E. Matthews House.....	30, 209
Esther Hall.....	38, 208
Homes for Self-supporting Girls and Women, Conference.....	38
Hospitals, National.....	10, 38, 210
Brewster Hospital.....	38, 211
Methodist Deaconess Sanatorium.....	39, 213
Methodist Deaconess Hospital.....	39, 212
Sibley Memorial Hospital.....	39, 168
Hospitals, Conference.....	39
Indian.....	10, 39, 214
Haskell Institute.....	39, 215
Navajo School.....	40, 215, 216
Ponco Indian Mission.....	40, 214
Pottawatomie Indian Mission.....	40, 217
Religious Work Director in Government Schools.....	39
Yuma Mission.....	40, 218
Japanese and Korean, National.....	40, 219
Catherine Blaine Home.....	40, 219
Ellen Stark Ford Home.....	40, 220
Jane Couch.....	40, 221
Susannah Wesley Home.....	40, 222
Japanese and Korean, Conference.....	40
McCrum House and Community Work, National.....	10, 40, 223
McCrum Community House.....	40, 223
Leisenring, No. 3.....	41, 224
Oliver, No. 1.....	40, 224
McCrum Community Work, Conference.....	41
Mountaineer.....	11, 41, 248
Alabama and Georgia.....	11, 41, 248
Ethel Harpst Home.....	41, 249
McCarty Settlement.....	41, 248

	PAGE
Kentucky	11, 41, 252
Aiken Hall	41, 252, 253
Erie Home	41, 254
Erie School	41, 255
Mississippi	11, 41, 256
Bennett Academy	41, 256
Dickson Home	41, 257
Wood Home	41, 258
North Carolina and Tennessee	11, 42, 259
Mitchell School	42, 259
Rebecca McClesky Home	41, 250
Ritter Hall	42, 260
Negro, National	11, 42, 224
Cooperative Work with the Board of Education	11, 42, 231
Adeline Smith Hall	42, 231
Eliza Dee Hall	42, 232
Peck Hall	42, 234
Faith Kindergarten	42, 233
Italian Kindergarten	42, 233
E. L. Rust Hall	42, 228
Thayer Hall	42, 226
Atlanta Mission	42, 224
Friendship Homes, National	11, 43, 227
Friendship Home and Day Nursery	43, 227
Friendship Homes, Conference	43, 43
Florida and Georgia	11, 43, 224
Boylan School	43, 224
Haven School	43, 225
North and South Carolina	11, 44, 229
Allen School	44, 229
Browning School	44, 230
Bennett College for Women	44
Negro, Conference	44
Rest Homes, National	11, 45, 235
Bancroft-Taylor	45, 235
Robincroft	45, 238
Chautauqua Mission	45, 236
Fenton Memorial	45, 237
Thompson	45, 238
Rest Homes, Conference	45
Spanish-American, National	11, 45, 239
Porto Rico and Santo Domingo	11, 46, 239
George O. Robinson School	46, 239
Kindergartens	46, 240
Dominican Republic	46, 47, 241
Southwest	11, 45, 242
Frances DePauw School	45, 242
Harwood School	45, 243
Mary J. Platt	45, 243
Mexican Mission	46, 244
Rose Gregory Houchen	46, 244
Spanish-American, Conference	46
Training Schools	11, 47, 167
Eastern	11, 47, 167
Dwight W. Blakeslee	47, 169
Lucy Webb Hayes	47, 167
Western	11, 47, 173
Kansas City	47, 173-175
Iowa National	48, 170-172
San Francisco	48, 176, 177
Utah and Wyoming	11, 48, 245
Davis Deaconess Home	48, 245
Esther Hall	48, 247
Highland Boy	48, 246
Rock Springs	48, 247
Special, National	48
Leper Work	48
Soldiers and Sailors	48
Conference Officers—	
Presidents	14, 15
Corresponding Secretaries	15, 16
Recording Secretaries	16, 17
Treasurers	18, 19
Young People's Secretaries	19, 20
Junior Secretaries	20, 21
Christian Citizenship	21, 22
Christian Stewardship	22, 23
Evangelism	23, 24
Life Service	24, 25
Missionary Education	25, 26

Table of Contents.

	PAGE
Mite Boxes.....	26, 27
Supplies.....	27, 28
Thank-Offering.....	28, 29
Conference Work.....	273-290
Constitution and By-Laws.....	291-318
Corresponding Secretary—	
Annual Report.....	82-89
Statistics.....	90-91
Deaconesses—	
Awaiting Appointment.....	49
Homes, Conference.....	35, 36, 37
Home Duties.....	49
Illness or Resting.....	50
Leave of Absence.....	49
Retired.....	50
Stations.....	48, 49
Departments—	
Wesleyan Service Guild.....	9, 134, 135
Young People.....	9, 135-141
Junior.....	9, 142-147
Deaconess.....	9, 146-154
Field.....	9, 154-156
Publications and Publicity—	
Editor.....	9, 161
Assistant Editors.....	9
Publisher.....	9, 162-164
Literature Committee.....	9
Special Devices.....	9
Field Secretaries.....	10, 157-161
Finance—	
Appropriations, National and Conference.....	110-131
Auditor.....	11, 92
Conference Receipts.....	106, 107
Disbursements to Homes and Schools.....	104, 105
Treasurer's Annual Report.....	93-103
Pledges.....	132, 133
Form of Bequest and Devise.....	321
Historical Data.....	322, 323
Memorial List.....	75, 76
Minutes of Board of Managers.....	53-74
President's Message.....	77-81
Retired Missionaries.....	51
Schools of Missions.....	12, 13, 156
Denominational.....	12
Interdenominational.....	13
Methodist Girls' Camps.....	13
Standing Committees of the Board of Trustees.....	8
Standing Committees of Board of Managers—	
Christian Citizenship.....	11, 262
Christian Stewardship.....	12, 262
Constitution and By-Laws.....	12, 265-267
Deaconess Emergency and Relief Fund.....	12, 268
Deaconess Personnel.....	12, 268
Education, Personnel, Life Service, and Student Work.....	12, 270
Evangelism.....	12, 271
Mite Boxes.....	12, 272
Permanent Missionary Fund.....	12, 273
Supplies.....	12, 164-167
Thank-Offering.....	12, 274
Workers—	
National and Conference Institutions.....	29, 48
Special.....	51

ANNUAL MEETINGS.

DATE	PLACE	PRESIDENT ELECTED	RECEIPTS	JUBILEE FUNDS	MEMBER-SHIP
1882	Cincinnati, Ohio.....	Mrs. Rutherford B. Hayes..	\$17,875 60		
1883	Cincinnati, Ohio.....	Mrs. Rutherford B. Hayes..	17,039 83		
1884	Cleveland, Ohio.....	Mrs. Rutherford B. Hayes..	35,035 41		
1885	Philadelphia, Pa.....	Mrs. Rutherford B. Hayes..	45,582 04		18,989
1886	Detroit, Mich.....	Mrs. Rutherford B. Hayes..	51,993 86		33,113
1887	Syracuse, N. Y.....	Mrs. Rutherford B. Hayes..	72,400 13		35,257
1888	Boston, Mass.....	Mrs. Rutherford B. Hayes..	114,942 01		34,762
1889	Indianapolis, Ind.....	Mrs. John Davis.....	147,037 07		40,993
1890	Buffalo, N. Y.....	Mrs. John Davis.....	154,094 34		44,824
1891	Washington, D. C.....	Mrs. John Davis.....	149,645 49		58,960
1892	Grand Rapids, Mich.....	Mrs. John Davis.....	146,300 16		54,178
1893	Toledo, Ohio.....	Mrs. Clinton B. Fisk.....	125,791 63		60,948
1894	Williamsport, Pa.....	Mrs. Clinton B. Fisk.....	145,781 33		60,559
1895	Columbus, Ohio.....	Mrs. Clinton B. Fisk.....	140,151 34		64,126
1896	Springfield, Ill.....	Mrs. Clinton B. Fisk.....	132,897 15		62,765
1897	Baltimore, Md.....	Mrs. Clinton B. Fisk.....	135,163 85		64,118
1898	Minneapolis, Minn.....	Mrs. Clinton B. Fisk.....	278,582 84		66,927
1899	Pittsburgh, Pa.....	Mrs. Clinton B. Fisk.....	336,412 91		67,350
1900	Chicago, Ill.....	Mrs. Clinton B. Fisk.....	241,581 24		73,200
1901	New York, N. Y.....	Mrs. Clinton B. Fisk.....	458,335 51		85,390
1902	Kansas City, Mo.....	Mrs. Clinton B. Fisk.....	341,243 26		95,163
1903	Chattanooga, Tenn.....	Mrs. Clinton B. Fisk.....	394,315 71		144,227
1904	Denver, Colo.....	Mrs. Clinton B. Fisk.....	490,533 03		122,483
1905	Indianapolis, Ind.....	Mrs. Clinton B. Fisk.....	621,647 54		130,732
1906	Lincoln, Nebr.....	Mrs. Clinton B. Fisk.....	465,877 02		134,598
1907	Brookline, Mass.....	Mrs. Clinton B. Fisk.....	434,737 60		137,364
1908	Philadelphia, Pa.....	Mrs. George O. Robinson..	485,511 49		146,621
1909	Los Angeles, Cal.....	Mrs. George O. Robinson..	612,445 17		158,766
1910	Buffalo, N. Y.....	Mrs. George O. Robinson..	704,039 12		167,373
1911	Wichita, Kan.....	Mrs. George O. Robinson..	743,519 02		178,343
1912	Des Moines, Iowa.....	Mrs. George O. Robinson..	801,778 34		186,564
1913	Washington, D. C.....	Mrs. Wilbur P. Thirkield..	901,662 40		201,911
1914	Syracuse, N. Y.....	Mrs. Wilbur P. Thirkield..	816,482 33		212,425
1915	Seattle, Wash.....	Mrs. Wilbur P. Thirkield..	851,492 33		226,688
1916	Columbus, Ohio.....	Mrs. Wilbur P. Thirkield..	991,236 36		246,448
1917	Kansas City, Mo.....	Mrs. Wilbur P. Thirkield..	1,084,406 04		260,751
1918	No Meeting.....	Mrs. Wilbur P. Thirkield..	1,156,099 17		270,260
1919	Detroit, Mich.....	Mrs. Wilbur P. Thirkield..	1,760,809 29		286,096
1920	St. Paul, Minn.....	Mrs. Wilbur P. Thirkield..	2,405,029 90		361,463
1921	Providence, R. I.....	Mrs. Wilbur P. Thirkield..	2,828,797 12		428,159
1922	Pittsburgh, Pa.....	Mrs. Wilbur P. Thirkield..	2,946,766 56		445,493
1923	Sioux City, Iowa.....	Mrs. Wilbur P. Thirkield..	3,212,562 90		448,276
1924	Chicago, Ill.....	Mrs. Wilbur P. Thirkield..	2,812,653 69		456,627
1925	Pasadena, Cal.....	Mrs. Wilbur P. Thirkield..	2,971,183 03		456,254
1926	Rochester, N. Y.....	Mrs. W. H. C. Goode.....	3,235,401 75	\$4,073 28	459,970
1927	Baltimore, Md.....	Mrs. W. H. C. Goode.....	3,178,883 85	53,666 08	469,002
1928	Wichita, Kans.....	Mrs. W. H. C. Goode.....	3,037,516 69	72,100 30	462,626
1929	Grand Rapids, Mich.....	Mrs. W. H. C. Goode.....	2,862,561 62	204,000 00	436,392
1930	Cincinnati, Ohio.....	Mrs. W. H. C. Goode.....	2,922,119 13	666,901 47	425,389

*Included in this amount is the cost of buildings erected during the five-year Jubilee period but not represented in the foregoing years.

The Woman's Home Missionary Society of the Methodist Episcopal Church

BOARD OF MANAGERS

OFFICERS

PRESIDENT

Mrs. W. H. C. Goode, Whitby Place, Sidney, Ohio.

PRESIDENT EMERITUS

Mrs. George O. Robinson, 1303 Wentworth Ave., Pasadena, Calif.

PRESIDENT EMERITUS

Mrs. Wilbur P. Thirkield, 15 Gramercy Park, New York City, N. Y.

VICE-PRESIDENTS

Miss E. Jean Oram, 1831 E. 93d St., Cleveland, Ohio.

Mrs. W. Raymond Brown, 65 Walnut St., East Aurora, N. Y.

Mrs. Daniel Stecker, 423 Eighth St., Wilmette, Ill.

Mrs. I. D. Jones, The Verona, 2356 Park Ave., Cincinnati, Ohio.

Mrs. Charles Wesley Burns, Ingleside Terrace, San Francisco, Calif.

CORRESPONDING SECRETARY

Mrs. V. F. DeVinny, 180 N. Snelling Ave., Room 305, St. Paul, Minn.

CORRESPONDING SECRETARY EMERITUS

Mrs. May Leonard Woodruff, 122 Lake Ave., Ocean Grove, N. J.

RECORDING SECRETARY

Mrs. J. Luther Taylor, 706 W. Euclid Ave., Pittsburgh, Kan.

TREASURER

Mrs. J. H. Freeman, 64 W. Winter St., Delaware, Ohio.

HONORARY VICE-PRESIDENTS

Mrs. A. V. P. Adams, Shelbyville, Ind.
Mrs. Clarence Antrim, Philadelphia, Pa.

Miss Carrie Barge, Delaware, Ohio.

Mrs. F. D. Bovard, Berkeley, Calif.

Mrs. Archer Brown, Greenwich, Conn.

Mrs. P. H. Bodkin, Los Angeles, Calif.

Mrs. David Dailey, Jr., Philadelphia, Pa.

Miss Mary Belle Evans, Delaware, Ohio.

Mrs. Frank A. Freeman, Philadelphia, Pa.

Mrs. J. B. Foraker, Cincinnati, Ohio.

Mrs. Thomas J. Gambill, San Francisco, Calif.

Mrs. Fannie Hayes, New York City, N. Y.

Mrs. E. Huff, New York City, N. Y.

Mrs. Fred H. Haskins, Binghamton, N. Y.

Mrs. Thomas Jacka, New York City, N. Y.

Mrs. E. Y. King, Cincinnati, Ohio.

Mrs. E. L. Knostman, Junction City, Kan.

Miss Katherine Locke, Youngstown, Ohio.

Mrs. E. M. Mills, Santa Ana, Calif.

Mrs. Mary Flisk Park, New York City, N. Y.

Mrs. P. D. Parchment, Pittsburgh, Pa.

Mrs. Henry Pfeiffer, New York City, N. Y.

Mrs. Samuel Pye, Blanchester, Ohio.

Mrs. John H. Race, New York City, N. Y.

Mrs. J. F. Shoemaker, St. Louis, Mo.

Mrs. Wm. J. Stitt, New York City, N. Y.

Miss Martha Van Marter, Ocean Grove, N. J.

Mrs. Susie Aiken Winold, Cincinnati, Ohio.

Mrs. C. R. Woodin, New York City, N. Y.

Mrs. I. C. Woods, Omaha, Nebr.

Mrs. Wm. F. Anderson, Boston, Mass.

Mrs. J. C. Baker, Seoul, Korea.

Mrs. Jos. F. Berry, Binghamton, N. Y.

Mrs. Wm. Burt, Clifton Springs, N. Y.

Mrs. F. M. Bristol, Washington, D. C.

Mrs. L. J. Birney, Shanghai, China.

Mrs. B. T. Badley, Bombay, India.

Mrs. Wallace E. Brown, Helena, Mont.

Mrs. B. H. Bickley, Philadelphia, Pa.

Mrs. Edgar Blake, Indianapolis, Ind.

Mrs. Matthew W. Clair, Covington, Ky.

Mrs. Earl Cranston, New Richmond, Ohio.

Mrs. A. P. Camphor, East Orange, N. J.

Mrs. R. J. Cooke, Athens, Tenn.

Mrs. G. R. Grose, Peking, China.

Mrs. E. H. Hughes, Chicago, Ill.

Mrs. Theodore Henderson, Cincinnati, Ohio.

Mrs. Matt S. Hughes, Portland, Ore.

Mrs. R. E. Jones, New Orleans, La.

Mrs. E. S. Johnson, Capetown, S. Africa.

Mrs. E. F. Lee, Singapore, Malaya.

Mrs. F. D. Leete, Omaha, Neb.

Mrs. W. S. Lewis, Sioux City, Iowa.

Mrs. Adna W. Leonard, Buffalo, N. Y.

Mrs. Titus Lowe, Portland, Ore.

Mrs. C. E. Locke, St. Paul, Minn.

Mrs. W. F. McDowell, Washington, D. C.

Mrs. F. J. McConnell, New York City, N. Y.

Mrs. Robt. McIntyre, Los Angeles, Calif.

Mrs. C. L. Mead, Denver, Colo.

Mrs. C. B. Mitchell, Pasadena, Calif.

Mrs. Geo. A. Miller, Buenos Aires, Argentina.

Mrs. J. L. Nuelson, Zurich, Switzerland.

Mrs. Thomas Nicholson, Detroit, Mich.

Mrs. W. F. Oldham, Columbus, Ohio.

Mrs. Wm. A. Quayle, Baldwin, Kans.

Mrs. E. G. Richardson, Philadelphia, Pa.

Mrs. J. W. Robinson, Delhi, India.

Mrs. H. Lester Smith, Chattanooga, Tenn.

Mrs. I. B. Scott, Nashville, Tenn.

Mrs. Homer C. Stuntz, Madison, N. J.

Mrs. W. O. Shepard, Portland, Ore.

Mrs. L. B. Wilson, Baltimore, Md.

Mrs. R. J. Wade, Stockholm, Sweden.

Mrs. E. L. Waldorf, Kansas City, Mo.

Mrs. F. W. Warne, Brooklyn, N. Y.

Mrs. Herbert Welch, Pittsburgh, Pa.

BOARD OF TRUSTEES

PRESIDENT

MRS. W. H. C. GOODE.....Whitby Place, Sidney, Ohio

VICE-PRESIDENTS

MISS E. JEAN ORAM.....1831 E. 93d St., Cleveland, Ohio

MRS. W. RAYMOND BROWN.....65 Walnut St., East Aurora, N. Y.

MRS. DANIEL STECKER.....423 Eighth St., Wilmette, Ill.

MRS. I. D. JONES.....The Verona, 2356 Park Ave., Cincinnati, Ohio

MRS. CHARLES WESLEY BURNS.....Ingleside Terrace, San Francisco, Calif.

CORRESPONDING SECRETARY

MRS. V. F. DEVINNY.....180 N. Snelling Ave., Room 305, St. Paul, Minn.

RECORDING SECRETARY

MRS. J. LUTHER TAYLOR.....706 W. Euclid Ave., Pittsburg, Kans.

TREASURER

MRS. J. H. FREEMAN.....64 W. Winter St., Delaware, Ohio

MRS. ANNA E. KRESGE.....70 W. Boston Blvd., Detroit, Mich.

MRS. BESSIE M. HOCHSWENDER.....352 S. Aiken Ave., Pittsburgh, Pa.

MRS. M. L. ROBINSON.....316 W. 79th St., New York City, N. Y.

MRS. D. B. BRUMMITT.....721 Emerson St., Evanston, Ill.

MRS. DAVID D. FORSYTH.....49 Grove St., New York City, N. Y.

MRS. S. J. TURNER.....407 St. David's Road, Wayne, Pa.

MRS. M. C. SLUTES.....1330 Michigan Ave., Hyde Park, Cincinnati, Ohio

MRS. J. N. RODEHEAVER.....3032 Washington Blvd., Chicago, Ill.

MRS. ADELAIDE HUDD.....5 Wenonah Drive, Pontiac, Mich.

MRS. SILAS SPROWLS.....514 Lillian Way, Los Angeles, Calif.

MRS. A. E. GRIFFITH.....1335 Fortieth St., Des Moines, Iowa

MRS. WM. H. VEENBOER.....Reed's Lake Blvd., Grand Rapids, Mich.

MRS. F. C. REYNOLDS.....309 Woodlawn Rd., Roland Park, Baltimore, Md.

MRS. C. P. COLEGROVE.....1079 N. Marengo Ave., Pasadena, Calif.

MRS. JOHN W. LOWE.....4712 Roland Ave., Baltimore, Md.

MRS. FOSS ZARTMAN.....1120 W. Elm St., Lima, Ohio

STANDING COMMITTEES OF THE BOARD OF TRUSTEES

Apportionments—

MRS. J. H. FREEMAN
 MRS. F. E. CLENDENEN
 MRS. IDA JACKSON
 MRS. E. B. RICH
 MRS. C. B. WILCOX
 MRS. FOSS ZARTMAN

Bennett College—

MRS. W. H. C. GOODE
 MRS. W. R. BROWN
 MRS. F. D. CARROLL
 MRS. H. R. HARGIS
 MRS. F. C. REYNOLDS
 MRS. M. L. ROBINSON
 MRS. M. C. SLUTES
 MRS. M. P. THOMAS

Business—

MRS. W. H. C. GOODE
 MRS. V. F. DEVINNY
 MRS. J. H. FREEMAN
 MRS. J. LUTHER TAYLOR
 MRS. W. R. BROWN
 MRS. ADELAIDE HUDD
 MISS E. JEAN ORAM
 MRS. M. C. SLUTES
 MRS. DANIEL STECKER

Commission on Conference with The
W. F. M. S.—

MRS. V. F. DEVINNY
 MRS. W. H. C. GOODE
 MISS E. JEAN ORAM
 MRS. J. LUTHER TAYLOR

Conference Representation—

MRS. S. J. TURNER
 MRS. A. E. GRIFFITH
 MRS. M. C. SLUTES

Cooperation with Board of Education—

MRS. W. H. C. GOODE
 MRS. V. F. DEVINNY
 MRS. DANIEL STECKER
 MISS MURIEL DAY

Correlation—

MRS. J. N. RODEHEAVER
 MRS. DANIEL STECKER
 MRS. J. W. DOWDS
 MISS HANNAH MILLER

Council of Women for Home Missions—

MRS. W. H. C. GOODE
 MRS. V. F. DEVINNY
 MRS. J. H. FREEMAN
 MRS. W. R. BROWN
 MRS. D. B. BRUMMITT
 MRS. ANNA E. KRESGE
 MRS. M. L. ROBINSON
 MRS. MAY L. WOODRUFF
 MISS MURIEL DAY
 MRS. S. S. BEGGS

Cooperation [with] Board of Home
Missions—

MRS. W. H. C. GOODE
 MRS. W. R. BROWN
 MRS. J. H. FREEMAN
 MRS. B. M. HOCHSWENDER
 MRS. ANNA E. KRESGE
 MISS E. JEAN ORAM

General Survey—

MRS. W. H. C. GOODE
 MRS. W. R. BROWN
 MISS E. JEAN ORAM
 MRS. M. C. SLUTES
 MRS. S. J. TURNER

Interracial Commission—

MRS. MAY LEONARD WOODRUFF
 MRS. D. B. BRUMMITT
 MRS. V. F. DEVINNY
 MRS. D. D. FORSYTH
 MRS. W. H. C. GOODE
 MRS. H. R. HARGIS
 MRS. DAVID JONES
 MRS. M. P. THOMAS

Mary Fisk Park Student Loan Fund—

MRS. ANNA E. KRESGE
 MRS. J. LUTHER TAYLOR
 MRS. MARY FISK PARK

National Policies—

MRS. C. W. BURNS
 MRS. I. D. JONES
 MRS. J. N. RODEHEAVER
 MISS ADA TOWNSEND

Pensions and Relief—

MISS E. JEAN ORAM
 MRS. M. C. SLUTES
 MRS. W. H. VEENBOER

Place of Annual Meeting—

MRS. S. J. TURNER
 MRS. D. D. FORSYTH
 MRS. JOHN W. LOWE

Program for Annual Meeting—

MRS. W. H. C. GOODE
 MRS. J. LUTHER TAYLOR
 MRS. C. P. COLEGROVE
 MRS. A. E. GRIFFITH
 MRS. LESTER KEYES
 MRS. F. C. REYNOLDS
 MRS. DANIEL STECKER

Real and Personal Property and In-
surance—

MRS. M. C. SLUTES
 MRS. J. H. FREEMAN
 MRS. B. M. HOCHSWENDER
 MRS. SILAS SPROWLS

Treasury and Appropriations—

MRS. ADELAIDE HUDD
 MRS. W. R. BROWN
 MRS. FOSS ZARTMAN

ADMINISTRATION

PUBLICATIONS AND PUBLICITY

420 Plum St., Cincinnati, Ohio

"Woman's Home Missions," "Junior Home Missions," "Annual Meeting Daily,"
"Annual Report," General Publications.

EDITOR, MRS. LEVI GILBERT

EDITORIAL STAFF

Assistant Editor, MISS BERTHA STEPHENSON

Assistant Editor, MISS HELEN COX

Publisher, MRS. GEO. W. KEEN

Committee

MRS. M. C. SLUTES

MISS MURIEL DAY

MISS GRACE STEINER

Committee on Blanks

MISS E. JEAN ORAM
MRS. C. F. BALCH

MRS. J. W. RITTINGER
MRS. FRANK MAIZE

Literature Committee

MRS. J. N. RODEHEAVER

MISS CARRIE BARGE

MRS. DANIEL STECKER

COMMITTEE ON SPECIAL DEVICES { MRS. J. W. DOWDS
MISS GERTRUDE CARDUS
MRS. C. E. TURLFY

Committee on Offices

MRS. M. C. SLUTES (Cincinnati)
MRS. O. H. DURRELL (Boston)

Mrs. J. E. PIATT (San Francisco)

Office Secretaries

MRS. JONATHAN CARTMILL.....581 Boylston St., Boston, Mass.
MRS. M. E. PRICE.....3 City Hall Ave., San Francisco, Calif.

DEPARTMENTS

WESLEYAN SERVICE GUILD

MRS. MERLE N. ENGLISH, Secretary, 729 Emerson St., Evanston, Ill.

COMMITTEE—MRS. DANIEL STECKER
MRS. F. E. CLENDENEN
MRS. C. CLAUD TRAVIS

YOUNG PEOPLE

MISS HANNAH P. MILLER, Secretary, 4417 Larchwood Ave., Philadelphia, Pa.
MRS. ARTHUR S. KNIGHT, Bureau Secretary, 3 Raleigh Ave., West New Brighton, N. Y.
MRS. ARTHUR W. TAYLOR, Bureau Secretary, 5544 Forbes St., Pittsburgh, Pa.

COMMITTEE—MRS. M. L. ROBINSON
MRS. J. ARTHUR JONES
MRS. ETHEL T. HOLLAND

JUNIOR

MRS. J. W. DOWDS, Secretary, 3732 Tallman Ave., Bellaire, Ohio
MISS LEILA B. TAYLOR, Bureau Secretary, 4900 Griscom St., Philadelphia, Pa.

COMMITTEE—MRS. J. N. RODEHEAVER
MISS BERTHA STEPHENSON
MRS. JOHN VANCE

*DEACONESS

MISS GRACE STEINER, Acting Secretary, 420 Plum St., Cincinnati, Ohio

COMMITTEE—MRS. WM. H. VEENBOER

FIELD

MISS IDA L. KAHLO, Secretary, Delaware, Ohio

COMMITTEE—MRS. DAN B. BRUMMITT
MISS CARRIE BARGE
MISS ALICE HAWTHORNE

*To be elected later.

Field Secretaries

MISS M. HELEN BIBER.....	826 N. Walnut St., Lansing, Mich.
MRS. FRANK L. DAVIS.....	6526 Colgate Ave., Los Angeles, Calif.
*MRS. FLORENCE E. GAITHER.....	418 You St., N. W., Washington, D. C.
MISS LULA KREPPS.....	230 W. William St., Delaware, Ohio
MRS. E. E. LUCE.....	921 Pleasant St., Des Moines, Iowa
MRS. E. W. MATHEWS.....	200 Fallis Road, Columbus, Ohio
MRS. M. M. NORTHRUP.....	735 N. Los Robles Ave., Pasadena, Calif.
MISS E. HORTENSE SHELDON.....	8 Kenwood St., West Somerville, Mass.
MISS MAGGIE EUNICE SIMPSON.....	Care of Bennett College for Women, Greensboro, N. C.
MRS. CORA DOWNS STEVENS..... Canaan, Conn.
*MISS CARTES K. SWARTZ.....	2907 13th St., N. W., Washington, D. C.
MISS MAY L. WEBSTER.....	32 Estes St., Lynn, Mass.
MISS RUTH E. WHEATON.....	214 E. State St., Cheboygan, Mich.

HOMES AND SCHOOLS

(Scholarships \$90)
(Training School Scholarships, \$300)

BUREAUS		ADDRESS
NAME	SECRETARY	
Alaska—	MRS. J. J. OEDER.....	200½ Grand Ave., N., Portland, Ore.
	COMMITTEE—	MRS. ANNA E. KRESGE MRS. E. F. TAYLOR MRS. ALLEN SHIPMAN
Children's Homes—	MRS. H. G. LEONARD.....	97 Langford Park Pl., St. Paul, Minn.
	COMMITTEE—	MRS. W. H. VEENBOER MRS. R. G. MCKEAN MISS BLANCHE CARAWAY
Chinese and Angel Island Immigrant—		MRS. A. G. SCUDDER, 245 N. Gower St., Los Angeles, Calif.
	COMMITTEE—	MRS. CHAS. WESLEY BURNS MRS. F. D. BOVARD MRS. O. D. JACOBY
City Missions—		
Eastern Bureau—	MRS. H. S. OSBORN.....	208 S. Hill Terrace, Ithaca, N. Y.
	COMMITTEE—	MRS. M. L. ROBINSON MRS. E. W. MATHEWS MISS GERTRUDE BLODGETT
Central Bureau—	MRS. C. C. TRAVIS.....	5249 Kenmore Ave., Chicago, Ill.
	COMMITTEE—	MRS. D. B. BRUMMITT MRS. W. H. DANGEL MRS. HENRY OSTROM
Northwestern Bureau—	MRS. J. J. OEDER.....	200½ Grand Ave. N., Portland, Ore.
	COMMITTEE—	MRS. SILAS SPROWLS MRS. TITUS LOWE MRS. J. A. RICE
Epworth School and East St. Louis Settlement—		MRS. FRANK L. DAVIS, 6123 Westminster Place, St. Louis, Mo.
	COMMITTEE—	MRS. A. E. GRIFFITH MRS. J. F. SHOEMAKER MRS. W. H. HENBY MRS. H. C. MITCHELL
Homes for Self-Supporting Girls and Women—		MRS. U. B. GILLETTE, 3584 Monticelli Ave., Hyde Park, Cincinnati, Ohio
	COMMITTEE—	MRS. I. D. JONES MRS. H. L. THOMPSON MRS. JAMES A. GUTTERIDGE
Hospitals—	MRS. ROBERT STEWART.....Secaucus, N. J.
	COMMITTEE—	MRS. JOHN W. LOWE MRS. MAY LEONARD WOODRUFF MRS. A. M. GUERIN
Indian—	MRS. S. S. BEGGS.....	3520 Kingman Blvd., Des Moines, Iowa
	COMMITTEE—	MRS. DAVID E. FORSYTH MRS. HARRY G. HOAK MRS. W. R. NEWELL
Japanese and Korean—	MRS. JOHN H. McCALLUM.....	123 Liberty St., San Francisco, Calif.
	COMMITTEE—	MRS. FOSS ZARTMAN MRS. F. J. H. SCHMACK MRS. W. E. M. SCHLOEMAN
McCrum House and Community Work—		Committee from Pittsburgh Conference—
	MRS. H. S. METCALFE, Chairman,	3404 Delaware Ave., North Side, Pittsburgh, Pa.
		MRS. BESSIE M. HOCHSWENDER MRS. JOHN A. ELLIOTT

*Deaconess.

- Mountaineer—**
 Alabama and Georgia—MRS. EDWIN SEBRING.....334 Garson Ave., Rochester, N. Y.
 COMMITTEE—MRS. W. R. BROWN
 MRS. B. D. CHAMBERLIN
 MRS. CHARLES H. THOMAS
- Kentucky—MRS. MADISON SWADENER.....
 3622 Hemlock Ave., Indianapolis, Ind.
 COMMITTEE—MRS. D. B. BRUMMITT
 MRS. E. B. POUNDSTONE
 MRS. WM. F. ANDERSON
- Mississippi—MRS. H. L. HAYWOOD.....
 303 S. Spruce St., Pana, Ill.
 COMMITTEE—MRS. S. J. TURNER
 MRS. GEORGE W. KEEN
 MRS. H. PFITZMEYER
- North Carolina and Tennessee—MRS. C. B. CROXALL.....
 210 S. High St., Warsaw, Ind.
 COMMITTEE—MRS. DAVID D. FORSYTH
 MRS. W. T. ARNOLD
 MRS. D. W. MERRELL
- Negro—**
 Cooperative Work with the Board of Education—MRS. ANNA L. ZOOK...Larned, Kans.
 COMMITTEE—MRS. W. R. BROWN
 MRS. MAMIE P. THOMAS
 MRS. E. L. KNOSTMAN
- Florida and Georgia—MRS. E. F. HILKERT.....
 1830 High St., Logansport, Ind.
 COMMITTEE—MRS. S. J. TURNER
 MRS. F. F. THORNBURG
 MRS. EDGAR BLAKE
- Friendship Homes—MRS. H. R. HARGIS.....
 1308 Tatnall St., Wilmington, Del.
 COMMITTEE—MRS. M. C. SLUTES
 MRS. A. P. CAMPFORD
 MRS. R. B. SCOTT
- North and South Carolina—MRS. FRANK MAIZE, 12606 Arlington Ave., Cleveland, Ohio
 COMMITTEE—MRS. JOHN W. LOWE
 MISS M. ELLA STEWART
 MRS. M. F. CRASS
- Rest Homes—MRS. MARY E. STOUT.....
 126 Lake Ave., Ocean Grove, N. J.
 EASTERN COMMITTEE—MRS. ADELAIDE HUDD
 MRS. MAY LEONARD WOODRUFF
 MRS. MARY FISK PARK
 WESTERN COMMITTEE—MRS. C. P. COLEGROVE
 MRS. GEO. O. ROBINSON
 MRS. E. E. ROSEMAN
- *Spanish Work—**
 Porto Rico and Santo Domingo—MRS. F. C. REYNOLDS, Acting Secretary,
 309 Woodlawn Rd., Roland Park, Baltimore, Md.
 COMMITTEE—MRS. M. L. ROBINSON
 MRS. HARRY HOSKINSON
 MRS. L. I. WILCOX
- Southwest—MISS LAURA MAY ROBINSON.....
 126 N. Elmwood Ave., Oak Park, Ill.
 COMMITTEE—MRS. ANNA E. KRESGE
 MRS. JOHN A. BETTERLY
 MRS. JOHN J. LACE
- Training Schools—**
 Eastern Bureau—MRS. WALTER R. FRUIT, Secretary....
 217 W. Court St., Flint, Mich.
 COMMITTEE—MRS. BESSIE M. HOCHSWENDER
 MRS. D. D. SPELLMAN
 MRS. JOY ELMER MORGAN
- Western Bureau—MRS. L. M. POTTS, Secretary.....
 1503 Garrison St., Carthage, Mo.
 COMMITTEE—MRS. C. P. COLEGROVE
 MRS. S. A. MARSH
 MRS. FRANKLIN F. LEWIS
- Utah and Wyoming—MRS. FRANK E. DAY.....
 3439 Lyndale Ave., S., Minneapolis, Minn.
 COMMITTEE—MRS. SILAS SPROWLS
 MRS. F. D. LEETE
 MRS. W. B. KERR

AUDITOR

STEPHENS, HOLT AND COMPANY, Auditors and Management Consultants, Buffalo, N. Y.

ATTORNEY

MR. M. C. SLUTES.....601 Gwynne Building, Cincinnati, Ohio

STANDING COMMITTEES OF THE BOARD OF MANAGERS

Christian Citizenship—MISS ADA TOWNSEND.....
 1719 Hinman Ave., Evanston, Ill.
 COMMITTEE—MRS. DANIEL STECKER
 MRS. E. W. MATHEWS
 MISS JENNIE L. REDFIELD

*To be elected later

- Christian Stewardship—MRS. E. W. MATHEWS.....200 Fallis Road, Columbus, Ohio
COMMITTEE—MRS. A. E. GRIFFITH
MRS. C. K. OXLEY
MRS. CORA DOWNS STEVENS
- Constitution and By-Laws—MRS. W. BENT WILSON.....510 S. Ninth St., Lafayette, Ind.
COMMITTEE—MRS. J. LUTHER TAYLOR
MRS. MADISON SWADENER
MRS. MARGARET LOCKE COATES
- Deaconess Emergency and Relief Fund—
MRS. ELLA G. STOKES, 2912 13th St., N. W., Washington, D. C.
COMMITTEE—MRS. F. C. REYNOLDS
MISS GRACE G. STEINER
MRS. THOMAS B. JARVIS
- Deaconess Personnel and Life Service—
*MISS GRACE G. STEINER, 420 Plum St., Cincinnati, Ohio
COMMITTEE—MISS E. JEAN ORAM
MRS. LADRU LAYTON
MRS. GEORGE RUCKDESCHEL
- Education, Personnel, and Life Service—MISS MURIEL DAY, 420 Plum St., Cincinnati, Ohio
Student Work—MRS. JOHN BETTERLY.....Stonehurst Court Apts., Upper Darby, Pa.
COMMITTEE—MRS. ADELAIDE HUDD
MRS. FRANK MAIZE
MRS. L. M. POTTS
MRS. WALTER R. FRUIT
- Evangelism—MRS. SAMUEL W. GRAFFLIN.....373 Mamaroneck Ave., White Plains, N. Y.
COMMITTEE—MRS. I. D. JONES
MRS. MATTHEW EYLAR
MRS. RUTH G. HUDSON
- Mite Boxes—MRS. H. S. EARLE.....949 Virginia Park, Detroit, Mich.
COMMITTEE—MRS. C. W. BURNS
MRS. J. E. THACKERY
MRS. PERCY RIDLON
- Supplies—MRS. E. B. POUNDSTONE.....369 E. Main St., Lexington, Ky.
COMMITTEE—MISS E. JEAN ORAM
MRS. JOHN SHERON
MRS. L. J. GOBDY
- Permanent Missionary Fund—MRS. C. B. SPENCER.....15 E. 52d St., Kansas City, Mo.
COMMITTEE—MRS. FOSS ZARTMAN
MRS. GEORGE S. GRAHAM
MRS. WILBUR N. MASON
- Thank-Offering—MRS. C. WALLACE POORMAN.....424 N. Oak Park Ave., Oak Park, Ill.
COMMITTEE—MRS. J. N. RODEHEAVER
MRS. HARLOW V. HOLT
MRS. D. G. KINGERY

SCHOOLS OF MISSIONS

DENOMINATIONAL

- Battle Ground, Indiana**
MRS. W. E. BLOOMER.....1212 S. Seventh St., Terre Haute, Ind.
- Barbourville, Kentucky Conference**
MRS. A. B. CORNET.....Harlan, Ky.
- Bennett College, Greensboro, N. C.**
MISS MURIEL DAY.....420 Plum Street, Cincinnati, Ohio
- Central West Conference**
MISS ARSANIA M. WILLIAMS.....4318 San Francisco Ave., St. Louis, Mo.
- Gulfside, Waveland, Miss.**
MISS MURIEL DAY.....420 Plum St., Cincinnati, Ohio
- Keuka Park, Central New York**
MRS. A. G. ODELL.....Clifton Springs, N. Y.
- Lakeside, Ohio**
MRS. W. H. C. GOODE.....Sidney, Ohio
- Lancaster, Ohio**
MRS. H. J. HOLCOMBE.....110 West Franklin St., Troy, Ohio
- Lexington Conference**
MRS. LIZETTA C. STOVALL.....633 Richmond St., Cincinnati, Ohio

*Deaconess.

- Old Orchard, Maine
- MRS. LOUIS A. STARLING.....207 Coyle St., Portland, Me.
- Riverside, Indiana Conference
- MRS. HATTIE ASBURY.....1824 Ashland Ave., Indianapolis, Ind.
- Round Lake, New York
- MRS. MARGARET TUCKER.....108 Woodland Ave., Schenectady, N. Y.
- Washington Conference
- MRS. MAMIE P. THOMAS.....332 Fourth St., S. E., Washington, D. C.
- Ocean Grove, New Jersey
- MRS. MAY LEONARD WOODRUFF.....122 Lake Ave., Ocean Grove, N. J.

INTERDENOMINATIONAL SCHOOLS
(W. H. M. S. Representatives)

- Bethesda, Ohio
- MRS. LOUIS E. SCHRADER.....196 S. Broadway, Wheeling, W. Va.
- Boulder, Colorado
- MRS. JOHN JAMES LACE.....684 S. Williams St., Denver, Colo.
- Camp Merry-Eye, Bethesda, Ohio
- MISS MARY I. SCOTT.....301 Tomlinson Ave., Moundville, W. Va.
- Chambersburg, Pa.
(Wilson College)
- MISS HANNAH P. MILLER.....4417 Larchwood St., Philadelphia, Pa.
- Chautauqua, New York
- MRS. W. F. BENNETT.....508 Water St., Warren, Pa.
- Geneva, Wis.
- MRS. L. H. WEBB.....603 Phillips Ave., Glen Ellyn, Ill.
- Minneapolis, Minn.
- MRS. W. A. ANDERSON.....1835 Morgan Ave., N., Minneapolis, Minn.
MRS. C. M. BLACKMAN.....1808 Stanford Ave., Minneapolis, Minn.
- Northfield, Mass.
- MRS. EDWARD WESSEL.....144 West 86th St., New York City, N. Y.
MRS. C. E. NUTTER.....11 Academy Road, Leominster, Mass.
MRS. H. L. HARDY.....10 Hilltop Rd., Wellesley, Mass.
MRS. ELIZABETH A. BRUBAKER.....1150 N. Capitol St., Washington, D. C.
- Winona Lake, Ind.
- MRS. F. E. CLENDENEN.....300 S. Taylor Ave., Oak Park, Ill.

METHODIST GIRLS' CAMPS

- Battle Ground, Ind.—3 M Camp
- MRS. C. E. HISEY.....1137 S. Michigan St., South Bend, Ind.
- Camp Dempster—Northern New York
- MRS. F. H. CLARK, Dean.....Potsdam, N. Y.
- Camp Ed-Re-Lo—Pacific Northwest Conference
- MRS. JOHN COUGHLIN.....3002 W. 62d St., Seattle, Wash.
- Camp Hiawatha—Lake Ariel, Pa.
- MRS. J. ARTHUR JONES.....26 Broad St., Pittston, Pa.
- Camp Inspiration—Franklin Grove, Ill.
Rock River Conference
- MRS. L. E. LACKLAND.....Sycamore, Ill.
- Camp Me-Wo-Ho-Mis—Lancaster, Ohio
- MRS. C. R. WILLIS.....210 S. Ohio Ave., Columbus, Ohio
- Camp Quest—Lake Okobogi, Iowa
- MRS. J. H. WALKER.....310 S. Rustin Ave., Sioux City, Iowa

- Camp Wesleyan—Keuka Park—Central New York**
- MRS. S. G. HOUGHTON.....Canandaigua, N. Y.
- Camp Wesleyan—Silver Lake, New York**
- MRS. EDWIN SEBRING.....334 Garson Ave., Rochester, N. Y.
- Camp Wesleyan—Lake Minnetonka, Minn.**
- MRS. E. MARVIN TOUSLEY.....3649 Park Ave., Minneapolis, Minn.
- Camp Wesley—Saltsburg, Pa.**
- MRS. A. W. TAYLOR.....1722 Wrightman St., Pittsburgh, Pa.
- Camp Wesleyan—Wichita, Kans.**
- MRS. D. W. SHIPP.....1109 N. "C" St., Arkansas City, Kans.
- Carrie Barge House Party—Williamsport, Pa.**
- MRS. J. HOWARD AKE.....1820 Market St., Harrisburg, Pa.
- Eastbrook Pennsylvania Girls' Camp—Erle Conference**
- MRS. L. F. HEMENWAY.....73 Chambers Ave., Greenville, Pa.
- Griffland Esther House Camp—Des Moines, Iowa**
- MRS. GEORGE C. PARSONS.....3400 Ravina Dr., Des Moines, Iowa
- Queen Esther-Standard Bearer House Party—Kansas Conference**
- MRS. HARRY J. JAMES.....3347 Harrison St., Kansas City, Mo.
- Queen Esther Camp—Palisades, Santa Monica, Calif.**
- MRS. F. E. CORYELL.....1646 Highland Ave., Glendale, Calif.
- Savannah Conference**
- MRS. MAYME BUSH BANKSTON.....628 W. 39th St., Savannah Ga.
- Washington Conference Girls' Indoor Camp**
- MRS. MAMIE P. THOMAS.....332 Fourth St., S. E., Washington, D. C.
- Wo-Ho-Mis Lodge, Lakeside, Ohio**
- MRS. CARL S. BECHBERGER.....1256 Ramona Ave., Lakewood, Ohio

CONFERENCE OFFICERS

PRESIDENTS

CONFERENCE	NAME	ADDRESS
Alabama.....	MRS. F. A. HENDRIX.....	Boaz, Ala.
*Atlanta.....	MRS. HATTIE BARNETT.....	723 Greenferry Ave., S. W., Atlanta, Ga.
Baltimore.....	MRS. JOY ELMER MORGAN.....	1222 Quincy St., N. W., Washington, D. C.
California.....	MRS. JOHN STEPHENS.....	627 Fulton St., Palo Alto, Calif.
*Central Alabama.....	MRS. R. R. WILLIAMS.....	218 N. 6th St., Gadsden, Ala.
Central German.....	MRS. WM. J. GELVIN.....	108 Mulberry St., Batesville, Ind.
Central New York.....	MRS. L. B. CHALOUX.....	22 Cayuga St., Homer, N. Y.
Central Pennsylvania.....	MRS. BLANCHE CURRY TURNER.....	825 High St., Williamsport, Pa.
*Central West.....	MRS. KATE WHEELER.....	815 Walnut St., Fulton, Mo.
Chicago-Northwest.....	MRS. M. A. GRASSE.....	5733 Emerald Ave., Chicago, Ill.
Colorado.....	MRS. H. B. KINNEY.....	1215 Humboldt St., Denver, Colo.
Dakota.....	MRS. ROY SHERWOOD.....	318 S. Spring Ave., Sioux Falls, S. D.
*Delaware.....	MRS. L. B. JEWETT.....	1921 Bloomfield Ave., Montclair, N. J.
Des Moines.....	MRS. JENNIE E. BEYER.....	421 Ash Ave., Ames, Iowa
Detroit.....	MRS. J. G. MERITHEW.....	126 Winona Ave., Highland Park, Mich.
*East Tennessee.....	MRS. H. R. WALKER.....	Morristown, Tenn.
Erle.....	MRS. W. F. BENNETT.....	508 Water St., Warren, Pa.
*Florida.....	MRS. E. M. P. JOHNSON.....	706 N. 5th St., Gainesville, Fla.
Genesee.....	MRS. O. W. ENSWORTH.....	18 E. State St., Albion, N. Y.
Georgia.....	MRS. DAISY MALONE.....	678 Lawton St., S. W., Atlanta, Ga.
Holston.....	MRS. CHRISTINE U. WILSON.....	First M. E. Church, Chattanooga, Tenn.
Idaho.....	MRS. C. O. HEATH.....	311 S. Kimball Ave., Caldwell, Idaho
Illinois.....	MRS. I. P. RINKER.....	227 W. Main St., Galesburg, Ill.
Indiana.....	MRS. W. S. ENNES.....	514 Emerson St., Princeton, Ind.
Iowa.....	MRS. J. F. HOLIDAY.....	Morning Sun, Iowa
Kansas.....	MRS. J. L. MCCOY.....	410 Elm St., Coffeyville, Kans.
Kentucky.....	MRS. W. E. CISSNA.....	2708 S. 4th St., Louisville, Ky.
*Lexington.....	MRS. R. B. SCOTT.....	2108 W. Chestnut St., Louisville, Ly.
*Louisiana.....	MRS. D. M. McDONALD.....	5323 Pitt St., New Orleans, La.
Maine.....	MRS. GERALD CLIFFORD.....	R. F. D. No. 4, Portland, Me.

*Negro Conferences.

Conference Officers.

15

CONFERENCE	NAME	ADDRESS
Michigan	MRS. A. H. SARJEANT	Park Dr., Grand Rapids, Mich.
Minnesota	MRS. M. G. SHUMAN	20 N. St. Albans St., St. Paul, Minn.
*Mississippi	MRS. E. L. SMITH	248 Sycamore St., Bay Saint Louis, Miss.
Missouri	MRS. C. B. CLAYTON	Savannah, Mo.
Montana State	MRS. J. A. MARTIN	1117 5th Ave., N., Great Falls, Mont.
Nebraska	MRS. L. E. HOOVER	2741 Arlington Ave., Lincoln, Neb.
Newark	MRS. ANDERSON M. GUERIN	45 Western Ave., Morristown, N. J.
New England	MRS. CLIFFORD S. LOVELL	31 Katherine Rd., Warristown, Mass.
New England Southern	MRS. ROBERT A. T. BITGOOD	19 Masonic St., New London, Conn.
New Hampshire	MRS. J. N. RUSSELL	Somersworth, N. H.
New Jersey	MRS. GEORGE W. YARD	236 Chestnut Ave., Trenton, N. J.
New Mexico (Mission)	MRS. G. N. HENDERSON	1006 W. Tijeras Ave., Albuquerque, N. M.
New York	MRS. W. H. VAN BENSCHOTEN	1185 Park Ave., New York City, N. Y.
New York East	MRS. HORATIO BERRY	390 Stuyvesant Ave., Brooklyn, N. Y.
*North Carolina	MRS. J. R. JONES	241 College St., Asheville, N. C.
North Dakota	MRS. J. G. MOORE	422 4th St., N., Grand Forks, N. D.
North Indiana	MRS. F. P. THORNBURG	527 S. W. "A" St., Richmond, Ind.
North-East Ohio	MRS. M. F. CRASS	14723 Drexmore Rd., Cleveland, Ohio
Northern Minnesota	MRS. LESLIE KEYES	3509 Humboldt Ave., S., Minneapolis, Minn.
Northern New York	MRS. H. J. WILSON	312 Academy St., Fulton, N. Y.
Northwest Indiana	MRS. HENRY OSTROM	718 Seminary St., Greencastle, Ind.
Northwest Iowa	MRS. W. M. HUBBARD	3842 Garretson Ave., St. Louis, Iowa
Northwest Kansas	MRS. O. F. GROSS	227 S. 11th St., Salina, Kans.
Ohio	MRS. LADRU M. LAYTON	1812 Longview Dr., Springfield, Ohio
Oklahoma	MRS. F. A. DONNING	1444 Euclid Ave., Oklahoma City, Okla.
Oregon	MRS. BENJAMIN YOUNG	430 E. 48th St., N., Portland, Ore.
Pacific-Northwest	MRS. WILLIAM CODDINGTON	Opportunity, Wash.
Philadelphia	MRS. SEYMOUR EATON	Lansdowne, Pa.
Pittsburgh	MRS. EDGAR M. BALSINGER	5317 Ellsworth Ave., Pittsburgh, Pa.
Rock River	MRS. W. H. DANGEL	324 N. Linden Ave., Oak Park, Ill.
*Savannah	MRS. LILLA L. ODUM	P. O. Box 284, Millen, Ga.
St. John's River	MRS. W. S. ALDRIDGE	214 S. "N" St., Lakeworth, Fla.
St. Louis	MRS. FRANKLIN F. LEWIS	437 S. Rockhill Rd., Webster Groves, Mo.
*South Carolina	MRS. DAISY B. TAYLOR	147 North Blvd., Orangeburg, S. C.
*South Florida	MRS. S. E. THOMPSON	603 N. W. 2d Ave., Miami, Fla.
Southern	MRS. MOLLIE C. LEAMING	General Delivery, Dallas, Texas
Southern California	MRS. MARGARET LOCKE COATES	317 N. Gardener St., Los Angeles, Calif.
Southern Illinois	MRS. H. C. MITCHELL	Carbondale, Ill.
*Southwest	MRS. R. C. CHILDRESS	1122 Izard St., Little Rock, Ark.
Southwest Kansas	MRS. F. A. POE	1148 N. Emporia Ave., Wichita, Kans.
*Tennessee	MRS. W. B. CRENSHAW	142 Hermitage Ave., Nashville, Tenn.
*Texas	MRS. M. D. ROBINSON	Box 40, Palestine, Texas
Troy	MRS. F. H. RYDER	12 Prospect St., Cobleskill, N. Y.
Upper Iowa	MRS. E. A. BAKER	Mt. Vernon, Iowa
*Upper Mississippi	MRS. S. K. PHILLIPS	Holly Springs, Miss.
Utah Mission	MISS IRENE CHAPMAN	347 S. 4th St., E., Salt Lake City, Utah
Vermont	MRS. D. W. COOLEY	Waterbury, Vt.
*Washington	MRS. FLORENCE D. CARROLL	2902 "O" St., N. W., Washington, D. C.
*West Texas	MRS. S. A. NORTH	San Antonio, Texas
West Virginia	MRS. FRED M. MORRIS	"Homewood" on Ferry Br. Rd., Charleston, W. Va.
West Wisconsin	MRS. E. R. BENTLEY	105 Monena Ave., Madison, Wis.
Wilmington	MRS. IRENE B. FLINN	1409 Delaware Ave., Wilmington, Del.
Wisconsin	MRS. A. W. WIGGINS	Lake Geneva, Flower Side Farms, Wis.
Wyoming	MRS. H. F. CLARK	27 Dartt Ave., Carbondale, Pa.
Wyoming State	MRS. HUBERT WEBSTER	448 4th St., Rock Springs, Wyo.

CORRESPONDING SECRETARIES

Alabama	MRS. ALICE C. STEWARD	2201 15th Ave., N., Birmingham, Ala.
*Atlanta	MRS. D. B. WHITAKER	111 Chestnut St., S. W., Atlanta, Ga.
Baltimore	MRS. FRANK T. BENSON	5209 Kenilworth Ave., Baltimore, Md.
California	MRS. J. E. PIATT	2033 Hearst Ave., Berkeley, Calif.
*Central Alabama	MRS. J. P. RUSSELL	Box 25, Roanoke, Ala.
Central German	MRS. J. J. SCHWARZER	5 S. Alhambra Court, Park Hills, Covington, Ky.
Central New York	MRS. A. G. ODELL	Clifton Springs, N. Y.
Central Pennsylvania	MRS. E. R. HECKMAN	234 W. High St., Carlisle, Pa.
*Central West	MRS. LUCILE MAY	4257 Enright Ave., St. Louis, Mo.
Chicago-Northwest	MRS. O. F. SCHULTZ	2631 N. Talman Ave., Chicago, Ill.
Colorado	MRS. JOHN JAMES LACE	684 S. Williams St., Denver, Colo.
Dakota	MRS. W. E. HARTUNG	8 Shine St., Salem, S. D.
*Delaware	MRS. A. DAVIS FOUST	136 Hickory St., Orange, N. J.
Des Moines	MRS. A. T. BISHOP	Grand Junction, Iowa
Detroit	MRS. GEORGE A. PALMER	501 W. Ten Mile Rd., Pleasant Ridge, Detroit, Mich.

*Negro Conferences.

CONFERENCE	NAME	ADDRESS
*East Tennessee	MRS. L. V. GREEN	R. No. 1, Box 9, Radford, Va.
Erie	MRS. CARL S. HART	142 Garfield Ave., New Castle, Pa.
*Florida	MRS. M. C. MOULTRIE	431 W. Ashley St., Jacksonville, Fla.
Genesee	MRS. B. D. CHAMBERLIN	60 Aldine St., Rochester, N. Y.
Georgia	MISS HELEN O. TIUS	690 Piedmont Ave., N. E., Atlanta, Ga.
Holston	MRS. O. R. FARWATER	600 W. Pine St., Johnson City, Tenn.
Idaho	MRS. G. S. SAMSEL	246 N. Ridge, Idaho Falls, Idaho
Illinois	MRS. S. E. OEHLER	315 W. Maple St., Canton, Ill.
Indiana	MRS. M. A. FARR	165 N. Montgomery St., Spencer, Ind.
Iowa	MRS. W. B. IRELAND Lovilia, Iowa
Kansas	MRS. HARRY SMETHURST	1212 Thurston St., Manhattan, Kans.
Kentucky	MRS. J. W. MEALY	521 Lexington Ave., Newport, Ky.
*Lexington	MRS. LIZETTA C. STOVALL	633 Richmond St., Cincinnati, Ohio
*Louisiana	MISS ELSIE C. CHARLES	312 Lowerline St., New Orleans, La.
Maine	MRS. E. M. DUNLAP	37 Western Prom., Auburn, Me.
Michigan	MRS. M. B. HAWES Parma, Mich.
Minnesota	MRS. C. M. BLACKMUN	1808 Stanford Ave., St. Paul, Minn.
*Mississippi	MRS. W. P. C. MORRISON	525 W. Pascagoula St., Jackson, Miss.
Missouri	MRS. C. J. CHASE Breckenridge, Mo.
Montana State	MRS. H. H. MAHER Box 38, Whitefish, Mont.
Nebraska	MRS. B. L. STORY	723 Blaine St., Holdrege, Neb.
Newark	MRS. HEDLEY R. WOODWARD	726 Standish Ave., Westfield, N. J.
New England	MRS. H. LEWIS HARDY	10 Hill Top Rd., Wellesley, Mass.
New England Southern	MRS. JEROME GREER Dighton, Mass.
New Hampshire	MRS. A. E. BAUM	360 Wibird St., Portsmouth, N. H.
New Jersey	MRS. A. C. BRADY	147 E. Commerce St., Bridgeton, N. J.
New Mexico (Mission)	MISS EMMA BRANDEBERRY	1119 E. Fifth St., El Paso, Texas
New York	MRS. MATTHEW S. EYLAR	19 Cotswold Way, Scarsdale, N. Y.
New York East	MRS. KARL L. WINTER Watertown, Conn.
*North Carolina	MRS. S. A. PEELER	R. F. D. 1, Box 202, Greensboro, N. C.
North Dakota	MRS. R. A. LOWE LaMoure, N. D.
North Indiana	MRS. PAUL MCGUFFEY Box 144, Markle, Ind.
North-East Ohio	MRS. D. W. MERRELL	708 Market Ave., S. E., Canton, Ohio
Northern Minnesota	MRS. WALTER SEARS	5042 42d Ave., S., Minneapolis, Minn.
Northern New York	MRS. F. H. CLARK	3 Pine St., Potsdam, N. Y.
Northwest Indiana	MRS. JOHN W. RITTINGER	Route No. 1, New Carlisle, Ind.
Northwest Iowa	MRS. C. H. VAN METRE	204 S. 7th St., Mapleton, Iowa
Northwest Kansas	MRS. H. C. ATKINS	207 W. 20th St., Hays, Kans.
Ohio	MRS. C. LUDY Newark Rd., Zanesville, Ohio
Oklahoma	MRS. T. P. TAYLOR	121 W. 20th St., Oklahoma City, Okla.
Oregon	MRS. E. J. MAPLE Forest Grove, Ore.
Pacific-Northwest	MRS. HARRY E. WILSON	6100 21st St., N. E., Seattle, Wash.
Philadelphia	MRS. E. J. ROOKSBY	6604 N. 7th St., Oak Lane, Pa.
Pittsburgh	MRS. GEORGE H. ALEXANDER	6921 Perrysville Ave., Ben Avon, Pa.
Rock River	MRS. A. O. ALDRICH	422 S. Scoville Ave., Oak Park, Ill.
*Savannah	MRS. E. P. WALKER	875 Water St., Waynesboro, Ga.
St. John's River	MRS. F. S. BEE Sebring, Fla.
St. Louis	MRS. EDWARD HISLOP	406 West 74th St., Kansas City, Mo.
*South Carolina	MRS. MAMIE E. FIELDS	5 Short Court, W., Charleston, S. C.
*South Florida	MRS. R. A. BELL	1128 Orange St., Ft. Myers, Fla.
Southern	MISS NELLE JOHNSON	1505 W. Gandy St., Denison, Texas
Southern California	MRS. GEORGE A. SKEWIS	546 Ocean View Lane, Whittier, Calif.
Southern Illinois	MRS. ETHEL T. HOLLAND Marion, Ill.
*Southwest	MRS. WINNIE NUNN Hunter, Ark
Southwest Kansas	MRS. D. W. SHIPP	1109 N. "C" St., Arkansas City, Kans.
*Tennessee	MRS. H. H. JONES	810 Woods St., Nashville, Tenn.
*Texas	MRS. J. O. WILLIAMS	405 Carter St., Marshall, Texas
Troy	MRS. JOS. MILLER	6 Borthwick Ave., Delmar, N. Y.
Upper Iowa	MRS. F. C. ERICKSON Reinbeck, Iowa
*Upper Mississippi	MRS. NETTIE B. ROONEY Box 34, Durant, Miss.
Utah Mission	MRS. HELEN S. CHANNEL	614 3d Ave., Salt Lake City, Utah.
Vermont	MRS. D. J. MORSE Montpelier, Vt.
Washington	MRS. MAMIE P. THOMAS	332 4th St., S. E., Washington, D. C.
*West Texas	MRS. S. E. JONES	405 S. Wheeler St., Victoria, Texas
West Virginia	MRS. M. S. COLLINS	136 Willey St., Morgantown, W. Va.
West Wisconsin	MRS. GEO. F. HALVERSON	2018 Madison St., Madison, Wis.
Wilmington	MRS. BERTHA M. C. REEVES	306 Boulevard, Wilmington, Del.
Wisconsin	MRS. FREDERICK BAUER	145 E. Milwaukee Ave., Wauwatosa, Wis.
Wyoming	MRS. E. A. MARTIN	148 Warren St., Tunkhannock, Pa.
Wyoming State	MRS. R. E. TREMAIN	2518 Evans St., Cheyenne, Wyo.

RECORDING SECRETARIES

Alabama	MRS. W. W. ADCOCK	1538 E. L. Blvd., Tarrant City, Ala.
*Atlanta	MRS. E. G. NEWTON	992 Smith St., S. W., Atlanta, Ga.
Baltimore	MRS. C. HOWARD LAMBDIN	2405 Reisterstown Rd., Baltimore, Md.
California	MRS. PERCY MORRIS	59 Domingo Ave., Berkeley, Calif.
*Central Alabama	MRS. T. A. CORKE Box 624, Sylacauga, Ala.
Central German	MRS. WM. J. JEND	5045 Burns Ave., Detroit, Mich.

*Negro Conferences.

Conference Officers.

17

CONFERENCE	NAME	ADDRESS
Central New York	MRS. H. C. SEARS	Cincinnati, New York
Central Pennsylvania	MRS. J. W. FINTON	228 Maclay St., Harrisburg, Pa.
*Central West	MRS. BLANCH LEE	1029 10th St., Des Moines, Iowa
Chicago-Northwest	MRS. J. J. MOOR	3140 Belle Plaine Ave., Chicago, Ill.
Colorado	MRS. W. W. SPEER	1101 S. Corona St., Denver, Colo.
Dakota	MRS. L. A. McDONALD	Vermillion, S. D.
*Delaware	MRS. J. E. DICKERSON	200 E. 9th St., Wilmington, Del.
Des Moines	MRS. E. A. MOORE	1610 8th St., Des Moines, Iowa
Detroit	MRS. C. H. BAIRD	415 Maple St., Holly, Mich.
*East Tennessee	MRS. LULA SHOCKLEY	Clinton, Tenn.
Eric	MRS. C. G. FARR	907 Almira Ave., New Castle, Pa.
*Florida	MRS. NANCY HENDERSON	Box 59, Route 1, Archer, Fla.
Genesee	MRS. A. H. MASON	28 Center St., Genesee, N. Y.
Georgia	MRS. GEORGE H. TRENCE	200 Montgomery Ferry Dr., N. E., Atlanta, Ga.
Holston	MRS. LAWRENCE HALT	507 Graham St., Chattanooga, Tenn.
Idaho	MRS. R. S. MADDEN	1807 Filmore St., Caldwell, Idaho
Illinois	MRS. S. P. ARCHER	1213 State St., Beardstown, Ill.
Indiana	MRS. J. N. GREENE	500 Buntin St., Vincennes, Ind.
Iowa	MRS. P. M. CONANT	Fort Madison, Iowa
Kansas	MRS. W. E. WILSON	624 W. Main St., Chanute, Kans.
Kentucky	MRS. FRANK KARNES	313 Earle Ave., Covington, Ky.
*Lexington	MRS. F. R. ARNOLD	3241 Rammelberg St., Walnut Hills, Cincinnati, Ohio
*Louisiana	MRS. AGNES ROBINSON	Leesville, La.
Maine	MRS. W. F. WHITNEY	Gorham, Me.
Michigan	MRS. E. J. BURTT	737 Crescent Rd., Jackson, Mich.
Minnesota	MRS. E. H. STIZER	Lake Owasso, St. Paul, Minn.
*Mississippi	MRS. LILLIAN G. COLEMAN	Box 269, Hattiesburg, Miss.
Missouri	MRS. W. C. SCAMMAN	Rockport, Mo.
Montana State	MRS. E. C. BARTLETT	Forsyth, Mont.
Nebraska	MRS. GEO. E. HEDGES	Central City, Neb.
Newark	MRS. ARTHUR R. SAWYER	75 Myrtle Ave., Maplewood, N. J.
New England	MRS. ROBERT F. ALLEN	11 Summit St., West Somerville, Mass.
New England Southern	MRS. J. W. KIRK	101 Spring St., Pawtucket, R. I.
New Hampshire	MRS. HAROLD ANDREWS	2 Grand View Ave., Concord, N. H.
New Jersey	MRS. JOHN B. COLE	560 Bellevue Ave., Trenton, N. J.
New Mexico Mission	MISS MARY J. PITTARD	Methodist Sanatorium, Albuquerque, N. M.
New York	MRS. C. W. HAINES	36 Wilson St., Hartsdale, N. Y.
New York East	MRS. JOHN W. POTTER	115 Woodside Ave., Waterbury, Conn.
*North Carolina	MRS. L. B. CURTWRIGHT	1119 E. Washington St., High Point, N. C.
North Dakota	MRS. W. D. ALLEN	710 2d St., N. W., Minot, N. D.
North Indiana	MRS. FRANK BEVINGTON	Shipshewana, Ind.
North-East Ohio	MRS. C. W. SUTTON	3082 Lincoln Blvd., Cleveland, Ohio
Northern Minnesota	MRS. V. W. MOSS	4453 Abbott Ave., S., Minneapolis, Minn.
Northern New York	MRS. H. D. CORNWALL	Beaver Falls, N. Y.
Northwest Indiana	MRS. FRANK C. EVANS	406 Water St., Crawfordsville, Ind.
Northwest Iowa	MRS. G. W. EGGLESTON	Britt, Iowa
Northwest Kansas	MRS. L. A. MCKEEVER	222 W. Wilson Ave., Salina, Kans.
Ohio	MRS. H. C. VAUGHN	129 Schryer Pl., Columbus, Ohio
Oklahoma	MRS. KIRKLAND PARK	218 W. 31st St., Oklahoma City, Okla.
Oregon	MRS. A. F. FLEGEL	501 Jarrett St., Portland, Ore.
Pacific-Northwest	MRS. JOHN G. LAW	17 N. 4th St., Yakima, Wash.
Philadelphia	MRS. E. L. RICHARDS	Alexandra Apts., 42d and Chester Ave., Philadelphia, Pa.
Pittsburgh	MRS. JOHN N. CRUMRINE	1013 Jancey St., Pittsburgh, Pa.
Rock River	MRS. JAMES O'MAY	Harvard, Ill.
*Savannah	MRS. JENNIE E. FORMEY	Boxley, Ga.
St. John's River	MRS. GEO. E. SEBRING	Sebring, Fla.
St. Louis	MRS. FRED RAITHEL	4345 Genesee St., Kansas City, Mo.
*South Carolina	MRS. L. A. CAIN	Darlington, S. C.
*South Florida	MRS. E. E. CLAIR	2511 Second Ave., Daytona, Fla.
Southern California	MRS. L. F. SEDGWICK	801 Orizaba St., Long Beach, Calif.
Southern Illinois	MRS. JOHN DANIELS	Carbondale, Ill.
*Southwest	MRS. B. F. SCOTT	331 W. Cedar St., Wewoka, Okla.
Southwest Kansas	MRS. W. R. TEDRICK	101 E. 14th St., Hutchinson, Kans.
*Tennessee	MRS. MARIA DOBSON	924 8th St., N., Nashville, Tenn.
*Texas	MRS. S. G. BAILEY	Galveston, Texas
Troy	MISS KATE KELLEY	178 Western Ave., Albany, N. Y.
Upper Iowa	MRS. MAUD WERNER	306 Vine St., Waterloo, Iowa
*Upper Mississippi	MISS D. L. LAWRENCE	Holly Springs, Miss.
Utah Mission	MRS. GAVIN M. GOUDIE	1413 S. 5th St., E., Salt Lake City, Utah
Vermont	MRS. C. C. CHAYER	Barre, Vt.
*Washington	MISS HARRIET H. BEASON	1433 "S" St., N. W., Washington, D. C.
*West Texas	MRS. D. N. SWAN	508 S. Cameron, Victoria, Texas
West Virginia	MRS. C. J. PROUDFOOT	28 N. Front St., Wheeling, W. Va.
West Wisconsin	MRS. A. A. MARCY	Chippewa Falls, Wis.
Wilmington	MRS. E. H. CLEMO	2906 Washington St., Wilmington, Del.

*Negro Conferences.

CONFERENCE	NAME	ADDRESS
Wisconsin	MRS. E. E. HORTH	400 Washington St., Lake Mills, Wis.
Wyoming	MRS. T. H. PLATT	77 Grand Blvd., Binghamton, N. Y.
Wyoming State	MRS. W. L. ABSIER	Torrington, Wyo.

TREASURERS

Alabama	MRS. B. M. HOLCOMBE	Route 4, Birmingham, Ala.
*Atlanta	MRS. MATTIE C. BROWN	899 Lena St., N. W., Atlanta, Ga.
Baltimore	MRS. W. CLARK MAIN	R. F. D., Damascus, Germantown, Md.
California	MRS. A. R. KIP	5816 Mendocino Ave., Oakland, Calif.
*Central Alabama	MRS. L. A. M. JACKSON	1631 Pine Ave., Anniston, Ala.
Central German	MRS. WILLIAM H. METZNER	Pleasant Valley, Wheeling, W. Va.
Central New York	MRS. JOHN ASH	803 University Ave., Syracuse, N. Y.
Central Pennsylvania	MRS. JAMES W. LOWTHER	618 Martin St., Bellwood, Pa.
*Central West	MRS. M. A. GAMBY	615 N. Leffingwell Ave., St. Louis, Mo.
Chicago-Northwest	MRS. FRANK DIERMAN	South Holland, Ill.
Colorado	MRS. H. B. DUNCAN	R. R. No. 3, Colorado Springs, Colo.
Dakota	MRS. LEWIS SHUSTER	600 W. Third Ave., Mitchell, S. D.
*Delaware	MRS. A. B. HORSEY	47 S. Queen St., Dover, Del.
Des Moines	MRS. O. V. MOON	732 44th St., Des Moines, Iowa.
Detroit	MRS. IDA M. JACKSON	Millford, Mich.
*East Tennessee	MRS. MAMIE P. PEARIS	114 Jones St., Bluefield, W. Va.
Erie	MRS. ELSIE ZUCK	Box 66, South Erie P. O., Erie, Pa.
*Florida	MRS. ELIZABETH LIMBRIC	758 W. Ashley St., Jacksonville, Fla.
Genesee	MRS. C. E. ODELL	5 Park Ave., Middleport, N. Y.
Georgia	MRS. L. V. DONEHOOD	411 Thompson Ave., East Point, Ga.
Holston	MRS. H. C. BLACK	720 Locust St., Johnson City, Tenn.
Idaho	MRS. B. W. CLARK	164 N. Eastern Ave., Idaho Falls, Idaho
Illinois	MRS. W. S. JOHNSON	1402 E. Grove St., Bloomington, Ill.
Indiana	MRS. J. R. WILKINSON	834 Ravenswood Dr., Evansville, Ind.
Iowa	MRS. LEE ROWE	603 Washington Ave., E., Albia, Iowa
Kansas	MRS. J. P. FOX	2600 N. 11th St., Kansas City, Kans.
Kentucky	MRS. ERNEST PARSONS	204 Maple St., Somerset, Ky.
*Lexington	MRS. ADDYE W. WARE	6622 Champlain Ave., Chicago, Ill.
*Louisiana	MRS. C. O. JOHNSON	Box 10, Baldwin, La.
Maine	MRS. L. F. TIMBERLAKE	25 Highland St., Portland, Me.
Michigan	MRS. E. B. RICH	25 E. 7th St., Holland, Mich.
Minnesota	MRS. D. L. ERBES	1479 W. Minnehaha St., St. Paul, Minn.
*Mississippi	MRS. S. K. TRIGG	420 E. 7th St., Hattiesburg, Miss.
Missouri	MRS. GEORGE MCNULTY	211 S. 6th St., Tarkio, Mo.
Montana State	MRS. J. E. FRITZ	1013 Second Ave., S., Great Falls, Mont.
Nebraska	MRS. W. E. SEELYE	1740 Garfield St., Lincoln, Neb.
Newark	MISS GRACE S. FLOY	129 W. Grand St., Elizabeth, N. J.
New England	MRS. U. I. SANBORN	840 Humphrey St., Swampscott, Mass.
New England Southern	MRS. JOHN C. GALLUP	Moosup, Conn.
New Hampshire	MRS. F. G. CROWELL	51 Washington St., Concord, N. H.
New Jersey	MRS. WILLIAM SICKLER	Clayton, N. J.
New Mexico Mission	MRS. J. D. FOSTER	2912 Federal St., El Paso, Texas
New York	MRS. PAUL M. PIERSON	89 Highland Ave., Ossining, N. Y.
New York East	MRS. CHARLES S. JONES	27 Littleworth Lane, Sealcliff, N. Y.
*North Carolina	MRS. L. M. WINCHESTER	643 Walker St., Statesville, N. C.
North Dakota	MRS. E. C. ANDERSON	610 13th St., Fargo, N. D.
North Indiana	MRS. A. B. PRICE	National Road, West, Richmond, Ind.
North-East Ohio	MRS. HARRY G. HOAK	2765 Lancashire Rd., Cleveland, Ohio
Northern Minnesota	MRS. F. F. SAFFORD	3709 Portland Ave., Minneapolis, Minn.
Northern New York	MRS. P. M. RYDER	1025 Boyd St., Watertown, N. Y.
Northwest Indiana	MRS. F. T. WILCOX	1116 Indiana Ave., La Porte, Ind.
Northwest Iowa	MRS. V. V. WHITNEY	2324 S. St. Aubin, Sioux City, Iowa
Northwest Kansas	MRS. W. S. HEUSNER	126 S. College St., Salina, Kans.
Ohio	MRS. FOSS ZARTMAN	1120 W. Elm St., Lima, Ohio
Oklahoma	MRS. D. N. DOWNING	1530 W. 24th St., Oklahoma City, Okla.
Oregon	MRS. CHARLES H. RUNDELL	1356 E. Harrison Ave., Portland, Ore.
Pacific-Northwest	MRS. FRANK B. CARTER	921 First Ave., W., Seattle, Wash.
Philadelphia	MRS. K. S. BURNETT	4725 Northwood St., Frankford, Pa.
Pittsburgh	MRS. W. J. LYDICK	936 Mellon St., Pittsburgh, Pa.
Rock River	MRS. F. E. CLENDENNEN	300 S. Taylor Ave., Oak Park, Ill.
*Savannah	MRS. NONA B. PROTHRO	414 E. Depot St., Lagrange, Ga.
St. John's River	MRS. E. L. HINCKLEY	4106 Notter Ave., Jacksonville, Fla.
St. Louis	MRS. FRANK E. BUSH	4117 Highland Ave., Kansas City, Mo.
*South Carolina	MISS ELOUISE L. SMALL	217 Corning St., Charleston, S. C.
*South Florida	MRS. M. M. JERRY	Box 497, Sanford, Fla.
Southern	MRS. H. W. MEYERS	8026 Cohn St., New Orleans, La.
Southern California	MRS. LAURA WILLIAMS	1139 E. Maple St., Glendale, Calif.
Southern Illinois	MRS. OLIVE S. BOWER	Albion, Ill.
*Southwest	MRS. V. E. GATES	Wheatly, Ark.
Southwest Kansas	MRS. FANNIE LYNCH	811 W. Harvey St., Wellington, Kans.
*Tennessee	MRS. M. L. CHAVIS	930 First Ave., S., Nashville, Tenn.
*Texas	MRS. W. H. LOGAN	Wiley College, Marshall, Texas
Troy	MRS. C. B. WILCOX	Box 102, Route No. 1, Wyanntskill, N. Y.

*Negro Conferences.

Conference Officers.

19

CONFERENCE	NAME	ADDRESS
Upper Iowa	MRS. FLORENCE L. BARRETT	1031 Conger St., Waterloo, Iowa
*Upper Mississippi	MRS. LILLIAN P. ROGERS	Box 398, Indianola, Miss.
Utah Mission	MRS. GLEN B. WALKER	3018 Highland Dr., Salt Lake City, Utah
Vermont	MRS. E. P. HAMILTON	63 College St., Montpelier, Vt.
*Washington	MRS. HENRIETTA J. DOUGLASS	2025 Division St., Baltimore, Md.
*West Texas	MRS. M. M. SANFORD	1022 Pecan St., Waco, Texas
West Virginia	MRS. MINNIE STEWART	Whceling, W. Va.
West Wisconsin	MISS CARRIE ILAZZARD	130 Bradford St., Platteville, Wis.
Wilmington	MRS. ANNIE E. MIDLAM	1015 Trenton Pl., Wilmington, Del.
Wisconsin	MRS. E. HOWARD ROBERTS	7120 Grand Ave., Wauwatosa, Wis.
Wyoming	MRS. H. C. PERKINS	4 Lincoln Ave., Binghamton, N. Y.
Wyoming State	MRS. FRED HARCLEROD	106 E. 4th Ave., Cheyenne, Wyo.

YOUNG PEOPLE'S SECRETARIES

Alabama	MRS. FRED HOLCOMBE	1515 36th Pl., N., Birmingham, Ala.
*Atlanta	MRS. M. E. TRAVIS	643 Fair St., S. W., Atlanta, Ga.
Baltimore	MRS. FRED C. HALL	518 E. 21st St., Baltimore, Md.
California	MRS. E. E. BATCHELDER	1516 Plymouth St., San Francisco, Calif.
*Central Alabama	MRS. E. K. PETTIGREW	218 N. 6th St., Gadsden, Ala.
Central German	MRS. W. H. OETJEN	926 Dresden Rd., Cleveland Hts., Ohio
Central New York	MRS. S. G. HOUGHTON	Canandaigua, N. Y.
Central Pennsylvania	MRS. J. H. AKE	1820 Market St., Harrisburg, Pa.
*Central West	MRS. WALTER ELSFORD	2928 Lawton Ave., St. Louis, Mo.
Chicago-Northwest	MISS CLARA MEYER	4433 N. Ashland Ave., Chicago, Ill.
Colorado	MRS. E. B. DEARDEN	1740 Vine St., Denver, Colo.
Dakota	MRS. F. W. MINTY	Rapid City, S. D.
*Delaware	MISS CARRIE A. WIGGINS	919 Wilson St., Wilmington, Del.
Des Moines	MRS. G. C. PARSONS	3400 Ravina Dr., Des Moines, Iowa
Detroit	MRS. E. R. FORD	511 W. Park Ave., Dearborn, Mich.
*East Tennessee	MRS. E. M. FIELDS	Route 1, Box 22, Radford, Va.
Erie	MRS. L. M. HEMENWAY	73 Chambers Ave., Greenville, Pa.
*Florida	MRS. ANNA CLARK	Fernandina, Fla.
Genesee	MRS. D. D. BROX	123 Washington Park, Bath, N. Y.
Georgia	MISS ETHEL HARPST	Cedartown, Ga.
Holston	MRS. R. L. STAPLETON	1902 Vine Ave., Chattanooga, Tenn.
Idaho	MISS MARIE NELSON	711 N. 19th St., Boise, Idaho
Illinois	MRS. GEORGE SCHIMMEN	Monmouth, Ill.
Indiana	MRS. E. H. BAKER	2014 W. Morris St., Indianapolis, Ind.
Iowa	MRS. T. C. KENNEDY	Wellman, Iowa
Kansas	MRS. GEORGE W. MILLER	631 Freeman Ave., Kansas City, Kans.
Kentucky	MRS. A. S. HIGHFIELD	408 Rose Lane, Lexington, Ky.
*Lexington	MISS SETHA M. KING	3011 Prairie Ave., Chicago, Ill.
*Louisiana	MRS. ROSIA DAVIS	1558 N. Prieur St., New Orleans, La.
Maine	MISS DRUSILLA BISHOP	45 Beal St., Norway, Me.
Michigan	MRS. ETTA POTTER	Alma, Mich.
Minnesota	MISS ANNE ROTHAUSEN	601 Endicott Bldg., St. Paul, Minn.
*Mississippi	MRS. J. H. LOVELL	111 E. Church St., Jackson, Miss.
Missouri	MRS. H. J. KNOCH	112 Prairie St., Cameron, Mo.
Montana State	MRS. WILLIAM F. KOEHLER	Lewistown, Mont.
Nebraska	MRS. VICTOR WEST	2916 Randolph St., Lincoln, N. br.
Newark	MRS. A. R. HUMBLE	65 Sandford Ave., Plainfield, N. J.
New England	MRS. P. A. HARRISON	12 Bay State Ave., West Somerville, Mass.
New England Southern	MRS. F. B. MANUEL	44 Franklin St., Whitman, Mass.
New Hampshire	MRS. WILLIAM THOMPSON	Henniker, N. H.
New Jersey	MRS. WALTER NICKLESS	Richwood, N. J.
New Mexico Mission	MRS. E. CLETSOWAY	3329 Monte Vista, Albuquerque, N. M.
New York	MRS. M. D. MORRING	Liberty, N. Y.
New York East	MISS LUCY M. ELLIS	1231 E. 19th St., Brooklyn, N. Y.
*North Carolina	MRS. W. E. HAIRSTON	Box 653, Lumberton, N. C.
North Dakota	MRS. ELMER DUDEN	Cando, N. D.
North Indiana	MRS. W. B. FREELAND	503 E. Main St., Greenfield, Ind.
North-East Ohio	MRS. CARL S. BECHBERGER	1256 Ramona Ave., Lakewood, Ohio
Northern Minnesota	MRS. R. M. THAYER	3744 5th Ave., S., Minneapolis, Minn.
Northern New York	MRS. L. D. SYLVER	415 S. James St., Carthage, N. Y.
Northwest Indiana	MRS. BYRON WILSON	Cole Apt., Greencastle, Ind.
Northwest Iowa	MRS. J. H. WALKER	Early, Iowa
Northwest Kansas	MRS. F. N. STELSON	Natoma, Kans.
Ohio	MISS MARY KLINE	353 S. Drexel Ave., Columbus, Ohio
Oklahoma	MRS. ELI BOWER	Chandler, Okla.
Oregon	MRS. F. E. FINLEY	Drain, Ore.
Pacific-Northwest	MRS. U. F. HAWK	1115 E. 33d St., Seattle, Wash.
Philadelphia	MISS HELEN SINGLETON	120 E. State St., Media, Pa.
Pittsburgh	MRS. ALBERT DAWSON	415 E. 10th Ave., Tarentum, Pa.
Rock River	MRS. T. E. BEACH	1652 Farewell Ave., Chicago, Ill.
*Savannah	MRS. ALYCE A. PINKSTON	1405 Gloucester St., Brunswick, Ga.
St. John's River	MISS ELLA MAY DAVIS	Box 622, St. Augustine, Fla.
St. Louis	MRS. HARRY J. JAMES	3347 Harrison Ave., Kansas City, Mo.
*South Carolina	MRS. EFFIE STROTHER	201 N. Coit St., Florence, S. C.

*Negro Conferences.

CONFERENCE	NAME	ADDRESS
*South Florida	MRS. ALICE TIER	2221 17th Ave., Tampa, Fla.
Southern	MISS PAULINE EBEL	Blison Junior College, Brenham, Texas
Southern California	MRS. FRED CORYELL	1646 Highland Ave., Glendale, Calif.
Southern Illinois	MRS. EMMA RICHARDS	Mt. Vernon, Ill.
*Southwest	MRS. ERMA MURPHY	2015 N. 14th St., Fort Smith, Ark.
Southwest Kansas	MRS. J. F. SKINNER	Medicine Lodge, Kans.
*Tennessee	MISS MILDRED HATCH	16 Shepherd St., Nashville, Tenn.
*Texas	MRS. J. L. HARRIS	1217 Wilson St., Houston, Texas
Troy	MRS. M. G. COLE	4 Catalpa Dr., Albany, N. Y.
Upper Iowa	MRS. F. R. MAYNARD	Fairbank, Iowa
*Upper Mississippi	MRS. B. R. WYNN	Box 501, Okolona, Miss.
Utah Mission	MRS. L. A. BRIDGLAND	1348 Princeton Ave., Salt Lake City, Utah
Vermont	MRS. A. F. SWAPP	Bradford, Vt.
*Washington	MISS EDNA E. BOWIE	1800 11th St., N. W., Washington, D. C.
*West Texas	MRS. E. E. MOSELY	1017 S. 10th St., Temple, Texas
West Virginia	MRS. H. D. CLARK	57 Mead Ave., Buckhannon, W. Va.
West Wisconsin	MISS SOPHIE MACHOTKA	Avoca, Wis.
Wilmington	MISS HELEN B. PHILLIPS	307 West St., Wilmington, Del.
Wisconsin	MRS. J. C. SCHROEDER	700 26th Ave., Milwaukee, Wis.
Wyoming	MRS. J. ARTHUR JONES	26 Broad St., Pittston, Pa.
Wyoming State	MRS. I. J. SPITZER	Bushnell Ave., Rock Springs, Wyo.

JUNIOR SECRETARIES

Alaska	SUPERINTENDENT JESSE LEE HOME	Seward, Alaska
Alabama	MRS. JAMES REGAN	1102 Oxmoor Rd., Birmingham, Ala.
*Atlanta	MRS. J. C. CUNNINGHAM	111 Chestnut St., S. W., Atlanta, Ga.
Baltimore	MRS. HENRY C. ELIASON	2728 St. Paul St., Baltimore, Md.
California	MISS IRENE STRATTON	5301 Broadway Terrace, Oakland, Calif.
*Central Alabama	MRS. M. E. OGLETREE	1512 Brown Ave., Anniston, Ala.
Central German	MRS. T. A. SPECKMAN	Apt. 58, St. Leger Pl., Cincinnati, Ohio
Central New York	MRS. M. E. BOWMAN	403 Steuben St., Horseheads, N. Y.
Central Pennsylvania	MRS. J. A. BUCKE	1311 Vernon St., Harrisburg, Pa.
*Central West	MRS. MAMIE M. NEARRNARD	609 N. Weaver Pl., Springfield, Mo.
Chicago-Northwest	MRS. M. LASHIEWSKY	2029 Pensacola Ave., Chicago, Ill.
Colorado	MRS. ISAAC BIRD	2217 S. Clayton St., Denver, Colo.
Dakota	MRS. L. W. BUTZ	Cavour, S. D.
*Delaware	MRS. BEULAH HENRY	607 Poplar Hill Ave., Salisbury, Md.
Des Moines	MRS. J. M. WILLIAMS	921 Pleasant St., Des Moines, Iowa
Detroit	MRS. W. J. ROBINSON	63 Fairwood Blvd., Pleasant Ridge, Detroit, Mich.
*East Tennessee	MRS. SUSIE MORRIS	1816 Luckey St., Knoxville, Tenn.
Erie	MRS. WILFRID HODGE	52 Plum St., Greenville, Pa.
*Florida	MRS. ETNA LAKE	Winfield, Fla.
Genesee	MRS. H. F. HEWITT	6 North Center St., Perry, N. Y.
Georgia	MRS. RUDOLPH BAKER	Route No. 4, High Tower Rd., Atlanta, Ga.
Holston	MRS. C. O. BALCH	Newport, Tenn.
Idaho	MRS. J. L. PERSONIUS	Kimberly Rd., Twin Falls, Idaho
Illinois	MRS. H. N. BLOUT	Mount Pulaski, Ill.
Indiana	MRS. CHARLES SMITH	617 DeQuincy St., Indianapolis, Ind.
Iowa	MRS. FRED DIMMITT	402 W. Woodland Ave., Ottumwa, Iowa
Kansas	MRS. W. I. HASTIE	214 W. 10th St., Coffeyville, Kans.
Kentucky	MRS. R. L. SKIRVIN	701 14th St., Ashland, Ky.
*Lexington	MRS. SUSIE HINTON	234 Ford Pl., Lexington, Ky.
*Louisiana	MRS. ADELE GREEN	916 Lyon St., New Orleans, La.
Maine	MRS. MERRILL BEEN	70 Lawn Ave., Portland, Me.
Michigan	MISS LYDIA BOWMAN	720 Grove St., Petoskey, Mich.
Minnesota	MRS. VERN J. NEAL	204 Broad St., Mankato, Minn.
*Mississippi	MRS. G. W. HAWKINS	Pass Christian, Miss.
Missouri	MRS. S. A. WANLESS	634 Bon Ton St., St. Joseph, Mo.
Montana State	MRS. H. W. WOODS	Red Lodge, Mont.
Nebraska	MRS. B. M. ROHRBAUGH	5626 Walker Ave., Lincoln, Nebr.
Newark	MRS. B. W. F. RANDOLPH	116 Walnut Ave., Cranford, N. J.
New England	MRS. L. C. WEBB	27 Fairmount St., Dorchester, Mass.
New England Southern	MRS. O. L. GRISWOLD	Box 22, Fairhaven, Mass.
New Hampshire	MRS. E. S. TASKER	Suncook, N. H.
New Jersey	MRS. DAN HARTMAN	318 Howard St., Millville, N. J.
New Mexico Mission	MRS. J. H. KETCHUM	Kentucky Ave., Roswell, N. M.
New York	MRS. M. S. PRESSEY	316 E. 163d St., New York City, N. Y.
New York East	MISS EDITH REED	305 Decatur St., Brooklyn, N. Y.
*North Carolina	MRS. C. E. BELL	1018 Watkins St., Winston-Salem, N. C.
North Dakota	MRS. H. J. EMPIE	Crystal, N. D.
North Indiana	MRS. V. G. CARTER	Russville, Ind.
North-East Ohio	MRS. C. O. BROWN	340 Emerson Pl., Youngstown, Ohio
Northern Minnesota	MISS MARY PHILLIPS	4307 Girard Ave., N., Minneapolis, Minn.
Northern New York	MRS. A. E. BUDD	Brasher Falls, N. Y.
Northwest Indiana	MRS. O. P. MANKER	Delphi, Ind.
Northwest Iowa	MRS. W. H. WELCH	Aurelia, Iowa
Northwest Kansas	MRS. J. H. CLEAVER	Gasco, Kans.

*Negro Conferences.

Conference Officers.

21

CONFERENCE	NAME	ADDRESS
Ohio.....	MRS. LESTER SPAID.....	1325 11urd Ave., Findlay, Ohio
Oklahoma.....	MRS. J. W. NORMAN.....	Route No. 6, Guthrie, Okla.
Oregon.....	MRS. E. C. MILLER.....	155 S. 19th St., Salem, Ore.
Pacific-Northwest.....	MRS. NINA G. BLAKE..... Wenatchee, Wash.
Philadelphia.....	MRS. ARTHUR MAC CORKLE.....	126 Beecher Ave., Cheltenham, Pa.
Pittsburgh.....	MRS. E. B. DOLIN.....	R. D. No. 3, Latrobe, Pa.
Rock River.....	MRS. CHAS. BILLHEIMER.....	520 S. Grove Ave., Oak Park, Ill.
*Savannah.....	MRS. M. B. BANKSON.....	628 39th St., West Savannah, Ga.
St. John's River.....	MRS. M. H. KELLAR.....	2861 Post St., Jacksonville, Fla.
St. Louis.....	MRS. J. P. SMALLWOOD.....	4946 Parkview Pl., St. Louis, Mo.
*South Carolina.....	MRS. MAGGIE V. GLOVER.....	N. Main St., Sumter, S. C.
*South Florida.....	MRS. LULU B. KELLY.....	200 N. Terry St., Orlando, Fla.
Southern.....	MRS. HENRY JONGEMA.....	R. R. No. 2, Houston, Texas
Southern California.....	MRS. OLIVE B. GARRISON.....	424 Palm Dr., Glendale, Calif.
Southern Illinois.....	MRS. H. D. MORRIS..... Marion, Ill.
*Southwest.....	MISS RUTH V. MACK..... Vanburen, Ark.
Southwest Kansas.....	MRS. A. M. PAMMENTER.....	1425 S. Water St., Wichita, Kans.
*Tennessee.....	MRS. I. B. SCOTT.....	125 14th Ave., N., Nashville, Tenn.
*Texas.....	MISS FANNIE A. BUTLER.....	713 12th St., Galveston, Texas
Troy.....	MRS. HOWARD HAGEMAN.....	217 Lancaster St., Albany, N. Y.
Upper Iowa.....	MRS. BERT WILLIAMS.....	506 Sunset Rd., Waterloo, Iowa
*Upper Mississippi.....	MRS. MARY CALVERT..... Okolona, Miss.
Utah Mission.....	MRS. R. J. HOLLINGSWORTH.....	373 East 17th St., S., Salt Lake City, Utah
Vermont.....	MRS. A. W. GATES.....	11 French St., Barre, Vt.
*Washington.....	MRS. CALLIE A. NELSON.....	Box 135, Silver Spring, Md.
*West Texas.....	MRS. D. B. BAKER.....	605 Malborough, Waco, Texas
West Virginia.....	MRS. D. I. WHITING.....	207 Duncan St., Clarksburg, W. Va.
West Wisconsin.....	MRS. F. V. POWELL..... Platteville, Wis.
Wilmington.....	MRS. CLARENCE MALCOLM.....	802 W. 22d St., Wilmington, Del.
Wisconsin.....	MRS. J. J. KELLY.....	410 50th Ave., West Allis, Wis.
Wyoming.....	MRS. C. R. HICKOK.....	59 Dorrance St., Kingstons, Pa.
Wyoming State.....	MISS MARGARET McLAUGHLIN.....	124 "L" St., Rock Springs, Wyo.

CHRISTIAN CITIZENSHIP

*Atlanta.....	MRS. MAMIE BLAKE.....	262 1/2 Henry St., Atlanta, Ga.
Baltimore.....	MRS. HELENA L. BROWN.....	4104 Fleetwood Ave., Rapsburg, Md.
California.....	MISS JENNIE L. REDFIELD.....	1937 Capistrano Ave., Berkeley, Calif.
*Central Alabama.....	MISS LUCILE PELT.....	R. 3, Bessemer, Ala.
Central New York.....	MRS. H. M. GRANGER..... Sodus, New York
Central Pennsylvania.....	MRS. B. H. HART.....	316 Wayne St., Hollidaysburg, Pa.
*Central West.....	MRS. MARTHA J. WEST.....	101 E. Buckhart St., Moberly, Mo.
Colorado.....	MRS. A. E. BLAKESLEY.....	508 High St., Denver, Colo.
Dakota.....	MRS. J. L. BAPTIE..... Sioux Falls, S. D.
Delaware.....	MRS. A. B. CLARK.....	759 N. 43d St., West Philadelphia, Pa.
Des Moines.....	MRS. WM. LEACOX..... Shenandoah, Iowa
Detroit.....	MRS. J. E. MACDONOUGH.....	1226 Virginia Park, Detroit, Mich.
*East Tennessee.....	MRS. N. C. HENRY.....	Box 659, Pulaski, Va.
Erie.....	MRS. H. D. WEBSTER.....	392 S. Main St., Greenville, Pa.
*Florida.....	MRS. ADA MASON..... Wayland, New York
Genesee.....	MRS. OLLIE MONTGOMERY..... Hamburg, New York
Idaho.....	MRS. E. E. HAMLIN.....	1129 4th Ave., Twin Falls, Idaho
Illinois.....	MRS. E. E. HAMLIN.....	612 S. 5th St., Springfield, Ill.
Indiana.....	MRS. GRACE ALTWATER.....	6033 E. Washington St., Indianapolis, Ind.
Iowa.....	MRS. N. C. BUCK.....	Mt. Pleasant, Iowa
Kansas.....	MRS. LADIE C. SMONTON.....	750 Judson St., Ft. Scott, Kans.
Kentucky.....	MRS. J. D. SEWELL..... Olive Hill, Ky.
*Lexington.....	MRS. MATILDA S. HUGGINS.....	20509 N. Lawn Ave., Detroit, Mich.
Maine.....	MRS. A. D. PARKHURST.....	756 Forest Ave., Portland, Me.
Michigan.....	MISS MILDRED EVEREST..... Shepardsville, Mich.
Minnesota.....	MRS. W. O. HENDERSON.....	682 Holly Ave., St. Paul, Minn.
*Mississippi.....	MRS. MILLIE JORDEN.....	Route 1, Box 16, Pachuta, Miss.
Missouri.....	MISS ALYCE LEEPER..... Winston, Mo.
Montana State.....	MRS. P. W. HAYNES..... Sheridan, Mont.
Nebraska.....	MRS. JOSIE SULLIVAN.....	4717 Baldwin St., Lincoln, Nebr.
Newark.....	MRS. CORA A. WELSH.....	21 Morris St., Morristown, N. J.
New England.....	MRS. S. S. UNDERHILL.....	35 Temple St., Boston, Mass.
New England Southern.....	MRS. JENNIE NICHOLS..... Westerly, R. I.
New Hampshire.....	MRS. W. N. SANBORN.....	68 Wibird St., Portsmouth, N. H.
New Mexico Mission.....	MRS. GEORGE ENDICOTT.....	1208 S. High St., Albuquerque, N. M.
New York.....	MRS. D. LEIGH COLVIN.....	771 W. 179th St., New York City, N. Y.
New York East.....	MRS. CHARLES EDWARDS.....	Box 624, Sea Cliff, Long Island, N. Y.
*North Carolina.....	MRS. D. D. JONES.....	Bennett College, Greensboro, N. C.
North Dakota.....	MRS. A. E. HOOK..... Lisbon, N. D.
North Indiana.....	MRS. F. A. ARMSTRONG..... South Milford, Ind.
North-East Ohio.....	MRS. GEORGE KONOLD.....	227 Scott St., Warren, Ohio
Northern Minnesota.....	MRS. PAUL BARKULOO.....	3036 35th Ave., S. E., Minneapolis, Minn.
Northern New York.....	MRS. M. D. SILL..... Richfield Springs, N. Y.

*Negro Conferences.

CONFERENCE	NAME	ADDRESS
Northwest Indiana	MRS. ERNEST CLAYPOOL	New Carlisle, Ind.
Northwest Iowa	MRS. GEORGE ANGIER	Storm Lake, Iowa
Northwest Kansas	MRS. A. B. HUFFMAN	219 W. Jewell St., Salina, Kans.
Ohio	MRS. A. B. CASTANEN	833 Prouty Ave., Toledo, Ohio
Oklahoma	MRS. GEORGE PAAS	329 E. 4th St., Edmond, Okla.
Oregon	MRS. A. S. HISEY	260 E. Powell Blvd., Gresham, Ore.
Philadelphia	MRS. W. E. SHAPPELL	4315 Manayunk Ave., Roxboro, Philadelphia, Pa.
Pittsburgh	MRS. W. M. DEVINNEY	320 South Ave., Wilkingsburg, Pa.
Rock River	MRS. R. NIGHTINGALE	740 Harvard Ave., Chicago, Ill.
*Savannah	MRS. ALICE MCNEIL	Boxley, Ga.
St. John's River	MRS. M. A. BOVIER	225 W. 10th St., Jacksonville, Fla.
St. Louis	MRS. FANNY L. TAYLOR	3349 Flora Ave., Kansas City, Mo.
*South Carolina	MISS NAOMI THOMPSON	126 Keene St., Spartanburg, S. C.
Southern California	MRS. FRED R. BROWN	2015 Genevieve St., San Bernardino, Calif.
Southern Illinois	MRS. W. G. DAVIS	22073 Granite City, Ill.
*Southwest	MRS. HATTIE WESSON	817 N. 9th St., Ft. Smith, Ark.
Southwest Kansas	MRS. J. A. ARMSTRONG	Route 3, Larned, Kans.
*Tennessee	MRS. W. D. HAWKINS	76 Wharf Ave., Nashville, Tenn.
Troy	MRS. WILLIAM M. MEAD	6 Eagle St., Schenectady, N. Y.
Upper Iowa	MRS. MARY PHILPOT	603 Clay St., Cedar Falls, Iowa.
*Upper Mississippi	MRS. J. M. MARSH	211 W. Gibbs St., Greenwood, Miss.
Vermont	MRS. E. J. COLBY	Waterbury, Vt.
*Washington	MRS. GENEVIEVE T. STALEY	1709 4th St., N. W., Washington, D. C.
*West Texas	MRS. C. A. HAMILTON	East 12th St., Austin, Texas
West Virginia	MRS. IRVIN HARDY	338 Cobun Ave., Morgantown, W. Va.
West Wisconsin	MRS. P. I. PASLEY	410 S. Mills St., Madison, Wis.
Wilmington	MRS. T. E. MARTINDALE	Salisbury, Md.
Wisconsin	MRS. E. PRIDDLE	899 41st St., Milwaukee, Wis.
Wyoming	MRS. J. W. NICHOLSON	72 N. Broad St., Norwich, N. Y.

CHRISTIAN STEWARDSHIP

Alabama	MRS. J. T. JOHNSON	Oneonta, Ala.
*Atlanta	MRS. S. E. JACKSON	McIntosh St., Newnan, Ga.
Baltimore	MRS. EDWIN WAITE	4108 4th St., N. W., Washington, D. C.
California	MRS. H. G. PORTER	1522 22d Ave., San Francisco, Cal.
*Central Alabama	MRS. ROSIE BUNN	Birmingham, Ala.
Central German	MRS. HENRY ALNSTEDT	1067 Cherokee Rd., Louisville, Ky.
Central New York	MRS. R. F. SMITHSON	Clyde, N. Y.
Central Pennsylvania	MRS. EMERSON KARNES	934 Washington Ave., Tyrone, Pa.
*Central West	MRS. JOSEPHINE BAKER	408 Spring Ave., Farmington, Mo.
Chicago-Northwest	MRS. E. JUNG	2058 21st Pl., Chicago, Ill.
Colorado	MRS. JOHN ELDRIDGE	Sugar City, Colo.
Dakota	MRS. A. N. COURTNEY	Aberdeen, S. D.
*Delaware	MRS. RELLA FASSETT	Trappe, Md.
Des Moines	MRS. RICHARD HEDLUND	Madrid, Iowa
Detroit	MRS. N. C. OLIVER	Flushing, Mich.
*East Tennessee	MRS. M. F. DAVIS	1204 Walker Ave., Chattanooga, Tenn.
Erie	MRS. GREER DAVIDSON	Linesville, Pa.
*Florida	MRS. CALLIE RICHARDSON	601 W. Union St., Jacksonville, Fla.
Genesee	MRS. L. L. CRIPPIN	62 Third Ave., N., Tonawanda, N. Y.
Holston	MRS. ELLSWORTH WILSON	1807 Bailey Ave., Chattanooga, Tenn.
Idaho	MRS. GEORGE G. ROSEBERRY	Fruitland, Idaho
Illinois	MISS EDNA PERDUE	240 W. Orleans St., Paxton, Ill.
Indiana	MRS. T. M. McDONALD	414 W. Spruce St., Princeton, Ind.
Iowa	MRS. C. D. LOOSE	Mt. Pleasant, Iowa
Kansas	MRS. E. B. PAYNE	1204 S. Crawford St., Ft. Scott, Kans.
Kentucky	MRS. G. W. FERGUSON	Lacawana Rd., Lexington, Ky.
*Lexington	MISS GERTRUDE W. FIELDING	1637 Hale Ave., Louisville, Ky.
Maine	MRS. HARRY STIMSON	Gorham, Me.
Michigan	MISS MILDRED EVEREST	Shepardsville, Mich.
Minnesota	MRS. W. C. COFFEY	1315 Raymond Ave., St. Paul, Minn.
*Mississippi	MRS. W. M. HUFF	DeSota, Miss.
Missouri	MRS. O. K. LOW	Tarkio, Mo.
Montana State	MRS. R. G. LOWE	610 Kendrick St., Glendive, Mont.
Nebraska	MRS. W. C. KELLY	David City, Nebr.
Newark	MRS. B. F. CREAMER	77 Maple Ave., Morristown, N. J.
New England	MRS. C. C. P. HILLER	100 Fellsway East, Malden, Mass.
New England Southern	MRS. GEO. D. STANLEY	110 Progress Ave., Providence, R. I.
New Hampshire	MRS. G. J. BUCKLEY	Salem, N. H.
New Jersey	MRS. FRANK T. PHILLIPS	827 Belmont Ave., Collingswood, N. J.
New Mexico Mission	MISS MABEL METZGER	Methodist Sanatorium, Albuquerque, N. M.
New York	MRS. H. A. CRABB	54 Prospect St., White Plains, N. Y.
New York East	MISS JOHANNA BUSK	468 40th St., Brooklyn, N. Y.
*North Carolina	MRS. P. I. WELLS	Leaksville, N. C.
North Dakota	MRS. ROY WOLFFER	Jamestown, N. D.
North Indiana	MRS. WARREN BERKEY	411 7th St., Goshen, Ind.

*Negro Conferences.

Conference Officers.

23

CONFERENCE	NAME	ADDRESS
North-East Ohio	MRS. T. C. McQUATE	525 Lincoln Way, Massillon, Ohio
Northern Minnesota	MRS. A. J. SANDERS	3428 Second Ave., S., Minneapolis, Minn.
Northwest Indiana	MISS MARTHA WOODY	Thorntown, Ind.
Northwest Iowa	MISS ALICE NAUMAN	Corwith, Iowa
Northwest Kansas	MRS. E. A. McFADDEN	127 N. Jewell St., Salina, Kans.
Ohio	MRS. T. J. ALEXANDER	298 N. Sandusky St., Delaware, Ohio
Oklahoma	MRS. CARRIE BRIAN	Newkirk, Okla.
Oregon	MRS. C. A. EDWARDS	129 S. Main St., Rosburg, Ore.
Pacific-Northwest	MRS. LOUISE P. GOULDER	611 N. Sheridan Ave., Tacoma, Wash.
Philadelphia	MISS M. E. WELLS	3909 Fairmount Ave., West Philadelphia, Pa.
Pittsburgh	MRS. E. H. GREENLEE	South Brownsville, Pa.
Rock River	MRS. J. M. MATHER	300 N. Elmwood Ave., Oak Park, Ill.
*Savannah	MRS. L. J. STRIPLING	W. 37th St., Savannah, Ga.
St. John's River	MRS. W. H. HANKCOCK	Lake Worth, Fla.
St. Louis	MRS. D. C. HOUSER	Jasper, Mo.
*South Carolina	MRS. S. M. MCCOLLUM	Camden, S. C.
Southern	MRS. A. A. LEIFFESTE	1031 E. 11th St., Houston, Tex.
Southern California	MRS. JENNIE VIRGIN	2054 N. Matengo Ave., Pasadena, Calif.
Southern Illinois	MRS. MAGGIE G. HAMILTON	1516 Olive St., Eldorado, Ill.
Southwest Kansas	MRS. S. J. BLOXON	Pratt, Kans.
*Tennessee	MRS. CHARLES ALEXANDER	807 South St., Nashville, Tenn.
*Texas	MRS. MOLLIE DAVENPORT	2119 Dowling St., Houston, Tex.
Troy	MRS. JOHN M. HARRIS	63 Mill St., Troy, N. Y.
Upper Iowa	MRS. C. W. CLEVELAND	Edgewood, Iowa
Vermont	MRS. B. H. DANIELS	St. Johnsbury, Vt.
*Washington	MRS. ELLA W. PARKER	826 12th St., N. E., Washington, D. C.
*West Texas	MRS. E. L. B. RICHARDSON	San Antonio, Tex.
West Virginia	MRS. C. K. OXLEY	Riverside Drive, Huntington, W. Va.
West Wisconsin	MRS. A. F. DRETZKE	Barron, Wis.
Wisconsin	MRS. W. F. ZARWELL	220 Washington St., Beaver Dam, Wis.
Wyoming	MRS. LAURA PATTERSON	Dallas, Pa.
Wyoming State	MRS. S. E. ANSPAUGH	Thermopolis, Wyo.

EVANGELISM

Alabama	MRS. W. F. FRANKE	R. No. 4, Birmingham, Ala.
*Atlanta	MRS. M. E. CONNALLY	Grantville, Ga.
Baltimore	MISS MAE SMITH	2907 13th St., N. W., Washington, D. C.
California	MRS. T. J. GAMBILL	18 Woodland Ave., San Francisco, Calif.
*Central Alabama	MRS. LIZZIE COLVIN	Sylacurg, Ala.
Central New York	MRS. W. H. GILES	26 Capitol St., Auburn, N. Y.
Central Pennsylvania	MRS. C. M. RILEY	Beach Haven, Pa.
*Central West	MRS. S. A. ABBOTT	203 E. Morgan St., Sedalia, Mo.
Chicago-Northwest	MRS. E. JUNG	2058 21st Place, Chicago, Ill.
Colorado	MRS. C. W. COX	874 Clarkson St., Denver, Colo.
*Delaware	MRS. ALICE RASIN	Main St. Extended, Crisfield, Md.
Des Moines	MRS. E. L. STONE	907 Roland Ave., Chariton, Iowa
Detroit	MRS. N. G. MOORE	1215 Eighth St., Port Huron, Mich.
*East Tennessee	MRS. EUGENIA DAVIS	Poehontas, Va.
Erie	MRS. BELLE B. ENGLISH	Box 404, Edinboro, Pa.
*Florida	MRS. M. M. GORDON	Waldo, Fla.
Genesee	MRS. JOHN F. LEFFLER	126 N. Barry St., Olean, N. Y.
Holston	MRS. ELLSWORTH WILSON	1807 Bailey Ave., Chattanooga, Tenn.
Idaho	MRS. ORPHA COLEMAN	241 S. Normal St., Burley, Idaho
Illinois	MRS. S. J. DUDMAN	Towanda, Ill.
Indiana	MRS. W. P. KNODE	4533 Broadway, Indianapolis, Ind.
Iowa	MRS. B. F. FOGLE	New London, Iowa
Kansas	MRS. A. B. FOWLER	501 Colorado St., Holton, Kans.
Kentucky	MRS. O. W. ROBINSON	111 E. 6th St., Newport, Ky.
*Lexington	MISS MAY WOOLFOLK	2125 Chestnut St., Louisville, Ky.
*Louisiana	MRS. EFFIE JONES	Lake Arthur, La.
Maine	MRS. GREELEY STURTVANT	R. F. D. No. 4, Portland, Me.
Michigan	MRS. W. F. LEDFORD	St. Joseph, Mich.
Minnesota	MRS. E. C. HORN	217 Cherry St., Mankato, Minn.
*Mississippi	MRS. M. E. WILBURN	R. No. 1, Box 202, Benton, Miss.
Missouri	MRS. C. A. SEITZER	Hamilton, Mo.
Montana State	MRS. JESSE LACHLEN	Billings, Mont.
Nebraska	MRS. J. H. OVEROCKER	418 S. 4th St., Norfolk, Nebr.
Newark	MRS. WILLIAM DEAKS	351 High St., Newark, N. J.
New England	MRS. W. F. KOONSEN	South Walpole, Mass.
New England Southern	MRS. WILLIAM M. NEWTON	Charley, Mass.
New Hampshire	MRS. G. J. BUCKLEY	Box 132, Salem, N. H.
New Jersey	MRS. SAMUEL HARTLEY	104 Marion St., Bridgeton, N. J.
New Mexico Mission	MRS. M. L. CADWALLADER	R. D. No. 1, El Paso, Tex.
New York	MRS. J. E. KEIL	4282 Park Ave., New York City, N. Y.
New York East	MRS. CHARLES E. BARTO	19 Knolwood Ave., Mamaroneck, N. Y.
*North Carolina	MRS. L. S. ABERNETHY	305 S. Graham St., Charlotte, N. C.
North Dakota	MRS. ROY WOLFER	Jamestown, N. D.
North Indiana	MRS. FRED OBENDORFER	708 S. Third St., Goshen, Ind.

*Negro Conferences.

CONFERENCE	NAME	ADDRESS
North-East Ohio	MRS. J. T. ANTHONY	557 E. Oxford St., Alliance, Ohio
Northern Minnesota	MRS. C. H. HERMES	3500 Clinton Ave., Minneapolis, Minn.
Northern New York	MRS. W. A. NIMS	Watertown, N. Y.
Northwest Indiana	MRS. MARY GOOD	Star City, Ind.
Northwest Iowa	MRS. E. E. CHAPPELL	Clear Lake, Iowa
Northwest Kansas	MRS. FAY CARSTENSON	Marquette, Kans.
Ohio	MRS. T. J. ALEXANDER	298 N. Sandusky St., Delaware, Ohio
Oklahoma	MRS. C. E. PARK	913 W. 3rd St., Tulsa, Okla.
Oregon	MRS. J. S. HAMILTON	321 E. 17th St., N., Portland, Ore.
Pacific-Northwest	MRS. B. C. HASTINGS	1531 E. 63rd St., Seattle, Wash.
Philadelphia	MRS. E. E. DIXON	815 Thirteenth Ave., Moore, Pa.
Pittsburgh	MRS. C. J. WELLER	1110 Illinois Ave., Dormont, Pittsburgh, Pa.
Rock River	MRS. R. J. SMITH	1454 E. 54th St., Chicago, Ill.
*Savannah	MRS. JULIETTE BELL	1242 Pittman St., Waycross, Ga.
St. John's River	MRS. ADDYMAN SMITH	824 11th Ave., S., St. Petersburg, Fla.
St. Louis	MRS. W. R. IRWIN	6215 Elizabeth St., St. Louis, Mo.
*South Carolina	MRS. R. F. HARRINGTON	N. Coit St., Florence, S. C.
*Southern California	MRS. KENYON WARREN	758 N. Orange Grove, Pasadena, Calif.
Southern Illinois	MRS. WM. MCCONNELL	Lawrenceville, Ill.
*Southwest	MRS. M. F. THORNTON	Forest City, Ark.
Southwest Kansas	MRS. J. B. BRYANT	1317 W. River Blvd., Wichita, Kans.
*Tennessee	MRS. J. S. MCKAY	12 Murrell St., Nashville, Tenn.
*Texas	MRS. MOLLIE DAVENPORT	2119 Dowling St., Houston, Tex.
Upper Iowa	MISS IDA JORDAN	Mt. Vernon, Iowa
Vermont	MRS. H. A. LOUGEE	St. Johnsbury, Vt.
*Washington	MRS. DELLA SIMMS	1348 Wallach Pl., N. W., Washington, D. C.
West Virginia	MRS. G. C. STRATTON	Clay, W. Va.
West Wisconsin	MRS. C. J. GRAVES	Shullsburg, Wis.
Wilmington	MRS. J. A. ANDERSON	5 W. 25th St., Wilmington, Del.
Wyoming	MRS. JESSIE RUSSELL	Bainbridge, N. Y.
Wyoming State	MRS. ANNA CORNELIUSSEN	124 "L" St., Rock Springs, Wyo.

LIFE SERVICE

Alabama	MRS. CLARA DOBSON	Boaz, Ala.
*Atlanta	MRS. S. M. CUNNINGHAM	113 Chestnut St., S.W., Atlanta, Ga.
California	MRS. E. E. BATCHELDER	1516 Plymouth St., San Francisco, Calif.
*Central Alabama	MRS. P. P. WRIGHT	606 S. Jackson St., Montgomery, Ala.
Central New York	MRS. C. A. NORTON	1023 Danforth St., Syracuse, N. Y.
Central Pennsylvania	MRS. T. M. B. HICKS	832 Heppburn St., Williamsport, Pa.
Chicago-Northwest	MRS. R. J. DERR	2014 Hancock Ave., Chicago, Ill.
Colorado	MRS. JOHN JAMES LACE	684 S. Williams St., Denver, Colo.
Dakota	MRS. EARL ROODMAN	Mitchell, S. D.
*Delaware	MRS. LYDIA HELM	Easton, Md.
Des Moines	MISS HANNAH K. BINAU	Allerton, Iowa
Detroit	MRS. R. D. HOPKINS	1522 24th St., Detroit, Mich.
*East Tennessee	MRS. NANNIE HENRY	Box 659, Pulaski, Va.
Erie	MRS. CARL S. HART	142 Garfield Ave., New Castle, Pa.
	MRS. L. F. HEMENWAY	73 Chambers Ave., Greenville, Pa.
Genesee	MRS. M. H. HOLMES	Springwater, N. Y.
Idaho	MRS. W. H. DAVISON	1301 N. 19th St., Boise, Idaho
Illinois	MISS MYRA BANES	Hillsboro, Ill.
Indiana	MISS NOLA YODER	209 "B" St., N. E., Linton, Ind.
Iowa	MRS. NELLIE MINEAR	Mt. Pleasant, Iowa
Kansas	MRS. MINNIE B. WALKER	824 Tennessee St., Lawrence, Kans.
*Lexington	MRS. IOLA TURPEAU	545 W. 7th St., Cincinnati, Ohio
Maine	MISS CLARA MESERVE	Old Orchard, Me.
Michigan	MRS. O. F. GAMBEE	Albion, Mich.
Missouri	MRS. C. E. OLSON	Maysville, Mo.
Montana State	MRS. M. F. CLIFFORD	126 Fourth Ave., E., Kalispell, Mont.
Nebraska	MRS. H. P. FOX	270 N. 49th St., Lincoln, Nebr.
Newark	MRS. GEORGE G. VOGEL	14 Prospect St., South Orange, N. J.
New England Southern	MRS. R. J. CHRYSITIE	29 Church St., Mystic, Conn.
New Jersey	MRS. L. H. SOUDER	1117 Collings Ave., West Collingswood, N. J.
New York East	MISS GEORGIA ODELL	16 E. Fourth St., Mt. Vernon, N. Y.
North Indiana	MRS. THOMAS DAVIES	Angola, Ind.
Northern New York	MRS. F. E. LOON	61 W. Oneida St., Oswego, N. Y.
Northwest Indiana	MRS. GLEN SWARTZ	1100 W. Main St., Crawfordsville, Ind.
Northwest Iowa	MRS. ARTHUR SCHULTZ	Merill, Iowa
Ohio	MISS MARY KLINE	353 S. Drexel Dr., Columbus, Ohio
Pacific-Northwest	MRS. C. E. MILLER	321 N. 79th St., Seattle, Wash.
Philadelphia	MISS EMILY CASKEY	32 W. Lynnewood Ave., Philadelphia, Pa.
Rock River	MRS. J. N. RODEHEAVER	3032 Washington Blvd., Chicago, Ill.
*Savannah	MISS MAE COOPER	1405 Gloucester St., Brunswick, Ga.
St. Louis	MISS EUNICE BRITT	Kansas City National Training School, E. 15th and Denver, Kansas City, Mo.
*South Carolina	MISS CARRIE LINDSAY	54 Ashe St., Charleston, N. C.
Southern California	MRS. DANIEL DUNDAS	La Habra, Calif.
Southern Illinois	MRS. LULU JONES	Mt. Vernon, Ill.

*Negro Conferences.

Conference Officers.

25

CONFERENCE	NAME	ADDRESS
Southwest Kansas.....	MISS BIEVA SONDRS.....	1755 S. Wichita St., Wichita, Kans.
Upper Iowa.....	MRS. GRACE HEISERMAN.....	Fredricksburg, Iowa
Vermont.....	MISS MARY E. RITTER.....	South Royalton, Vt.
*Washington.....	MRS. A. G. SCARBROUGH.....	Sunderland, Md.
West Virginia.....	MRS. S. B. HAST.....	307 Kerens Ave., Elkins, W. Va.
West Wisconsin.....	MRS. E. J. SACHTJEN.....	Boscobel, Wis.
Wilmington.....	MRS. J. W. LATTEMUS.....	503 W. 19th St., Wilmington, Del.
Wisconsin.....	MRS. O. C. HAMILTON.....	150 S. Charles St., Waukesha, Wis.
Wyoming.....	MRS. D. M. CORKWELL.....	Luzerne, Pa.

MISSIONARY EDUCATION

All Conference Secretaries of Missionary Education are to report to Mrs. Geo. W. Keen, 420 Plum Street, Cincinnati, Ohio.

Alabama.....	MRS. T. A. PERRY.....	Wedowee, Ala.
*Atlanta.....	MRS. E. C. STANTON.....	Gammon Ave., S. Atlanta, Ga.
Baltimore.....	MRS. T. EDGAR REESE.....	1125 Longwood Rd., Baltimore, Md.
	MRS. JOHN TOLSON.....	2202 Roslyn Ave., Baltimore, Md.
California.....	MRS. T. H. FELLERS.....	2701 Durant Ave., Berkeley, Calif.
*Central Alabama.....	MRS. E. O. WOOLFOLK.....	1504 6th Ave., Birmingham, Ala.
Central New York.....	MRS. H. B. REDDICK.....	24 W. Genesee St., Baldwinsville, N. Y.
Central Pennsylvania.....	MRS. R. S. TOMPKINS.....	312 Louisa St., Williamsport, Pa.
*Central West.....	MRS. GEORGIA MOSS.....	Armstrong, Mo.
Chicago-Northwest.....	MRS. ANNA ZARNDT.....	6134 Grace St., Chicago, Ill.
Colorado.....	MRS. CHARLES LATIMER.....	1003 Main St., Grand Junction, Colo.
Dakota.....	MRS. LORINA WELDON.....	Oral, S. D.
*Delaware.....	MISS CARRIE JOHNSON.....	Marion, Md.
Des Moines.....	MRS. B. R. DAWSON.....	3820 Sixth Ave., Des Moines, Iowa
Detroit.....	MRS. F. F. FEUELL.....	Romulus, Mich.
*East Tennessee.....	MRS. LULA HENDRICKS.....	1816 Lucky St., Knoxville, Tenn.
Erie.....	MRS. W. A. HOFFMASTER.....	Edenburg, Pa.
*Florida.....	MRS. GENEVA M. WILLIAMS.....	Jesse St., Jacksonville, Fla.
Genesee.....	MRS. G. H. WALDRON.....	526 M-igs St., Rochester, N. Y.
Holston.....	MRS. DANIEL T. JONES.....	Sevierville, Tenn.
Idaho.....	MRS. F. M. COLE.....	1704 Dearborn, Caldwell, Idaho
Illinois.....	MRS. J. E. HAWTHORNE.....	Knoxville, Ill.
Indiana.....	MRS. BEN JAY.....	324 E. Third St., New Albany, Ind.
Iowa.....	MRS. C. E. COGGESHALL.....	Kalona, Iowa
Kansas.....	MRS. T. C. WHITEKER.....	1206 W. 10th St., Topeka, Kans.
Kentucky.....	MRS. W. C. STEWART.....	103 E. Southern Ave., Covington, Ky.
*Lexington.....	MRS. BESSIE RAY BLAIR.....	5608 Wabash Ave., Chicago, Ill.
Louisiana.....	MRS. C. S. LANG.....	Box 405, Franklin, La.
Maine.....	MISS ELIZABETH E. SPRINGHAM.....	7 Brimmer St., Brewer, Me.
Michigan.....	MRS. A. R. PARKER.....	715 Minor Ave., Kalamazoo, Mich.
Minnesota.....	MRS. J. E. MARSHALL.....	1434 Fairmont Ave., St. Paul, Minn.
*Mississippi.....	MRS. M. L. THOMPSON.....	Station B, Hattiesburg, Miss.
Missouri.....	MRS. H. J. UTHE.....	Winston, Mo.
Montana State.....	MRS. H. B. RICKETTS.....	Stevensville, Mont.
Nebraska.....	MRS. JAMES H. PAGE.....	122 E. 28th St., Kearney, Nebr.
Newark.....	MRS. WILLIAM S. WHITE.....	9 Sanford St., Dover, N. J.
New England.....	MRS. A. T. CASS.....	25 Gaylord St., Dorchester, Mass.
New England Southern.....	MRS. EDWARD N. GRIFFITHS.....	15 Star St., Pawtucket, R. I.
New Hampshire.....	MISS HELEN CAIRNS.....	114 Parker Ave., Lawrence, Mass.
New Jersey.....	MRS. JOHN PEMBERTON, JR.....	409 Penn St., Camden, N. J.
New Mexico Mission.....	MRS. DAVID STEWART.....	512 S. Arno St., Albuquerque, N. M.
New York.....	MRS. J. H. RACE.....	316 W. 79th St., New York City, N. Y.
New York East.....	MRS. LEON B. GLEASON.....	126 Kossuth St., Bridgeport, Conn.
*North Carolina.....	MRS. A. G. JENKINS.....	Box 440, Davidson, N. C.
North Dakota.....	MRS. F. W. HEIDEL.....	Normal A., Valley City, N. D.
North Indiana.....	MRS. W. E. WELDY.....	1736 Lincoln Highway, E., Mishawaka, Ind.
North-East Ohio.....	MRS. NANNIE S. MILLER.....	742 Main St., Coshocton, Ohio
Northern Minnesota.....	MRS. Z. A. CLOUGH.....	3420 Blaisdell Ave., Minneapolis, Minn.
Northern New York.....	MRS. FRED LEWIS.....	Prospect, N. Y.
Northwest Indiana.....	MRS. DONALD MCCLUNG.....	916 Elizabeth St., La Fayette, Ind.
Northwest Iowa.....	MRS. F. E. OKEY.....	Dayton, Iowa
Northwest Kansas.....	MRS. FRED BLANDING.....	Ellsworth, Kans.
Ohio.....	MRS. E. A. HUNDLEY.....	8378 Burns Ave., Cincinnati, Ohio
Oklahoma.....	MRS. R. E. BRADSHAW.....	1201 W. 46th St., Oklahoma City, Okla.
Oregon.....	MRS. A. F. JACK.....	121 N. 10th St., Corvallis, Ore.
Pacific-Northwest.....	MISS ETHEL SPRAGUE.....	2616 S. 15th St., Tacoma, Wash.
Philadelphia.....	MRS. M. B. CORNISH.....	Sharon Hill, Pa.
Pittsburgh.....	MRS. CHARLES A. SCHUSTER.....	258 Travella Blvd., Pittsburgh, Pa.
Rock River.....	MRS. G. A. BREMER.....	426 Keeney St., Evanston, Ill.
*Savannah.....	MRS. AMANDA SMITH.....	214 Johnson St., Statesboro, Ga.
St. John's River.....	MRS. JOHN BECKER.....	Sebring, Fla.
St. Louis.....	MRS. EDWARD STACY.....	4429 Wayne Ave., Kansas City, Mo.
Southern California.....	MRS. G. H. CRAFTS.....	445 Verdugo Ave., Burbank, Calif.
Southern Illinois.....	MRS. W. E. PICKERING.....	800 N. Market St., Marion, Ill.
*Southwest.....	MRS. E. J. SHERRILL.....	4123 W. 17th St., Little Rock, Ark.

*Negro Conferences.

CONFERENCE	NAME	ADDRESS
Southwest Kansas	MRS. W. B. KIRKWOOD	817 E. 9th St., Winfield, Kans.
*Tennessee	MRS. SOPHIA WINGFIELD	1802 Patterson St., Nashville, Tenn.
Troy	MRS. J. J. GRAY	17 Kingsley Ave., Rutland, Vt.
Upper Iowa	MRS. FRANCES WRIGHT	315 Main St., Apt. 3, Cedar Falls, Iowa
Vermont	MRS. A. W. HEWITT	Plainfield, Vt.
*Washington	MISS MARY J. KNIGHT	2135 Druid Hill Ave., Baltimore, Md.
*West Texas	MRS. LIZZIE JOHNSON LEE	1006 Oliver St., Austin, Tex.
West Virginia	MRS. FRANK FURBEE	Manning, W. Va.
West Wisconsin	MRS. H. J. RALPH	Montfort, Wis.
Wilmington	MRS. F. J. WHARTON	3004 Harrison St., Wilmington, Del.
Wisconsin	MRS. ROBERT HOOD	157 S. Charles St., Waukesha, Wis.
Wyoming	MRS. L. G. SWETLAND	39 Terrace St., Wilkes Barre, Pa.

MITE BOX

Alabama	MRS. C. R. ADDINGTON	1424 Ford Ave., Tarrant City, Ala.
*Atlanta	MISS ALICE THORNTON	259 Crumbley, S. W., Atlanta, Ga.
Baltimore	MRS. WILLIAM E. HARRISON	3007 White Ave., Baltimore, Md.
California	MRS. S. H. CALBREATH	522 Ashbury St., San Francisco, Calif.
*Central Alabama	MRS. IDA OWENS	3146 30th Court, Birmingham, Ala.
Central German	MISS HILDEGARD JEND	3418 Field Ave., Detroit, Mich.
Central New York	MRS. C. M. RUGGLES	466 Elizabeth St., Oneida, N. Y.
Central Pennsylvania	MRS. J. M. REILEY	1208 13th St., Altoona, Pa.
*Central West	MRS. NELLIE SANDERS	R. No. 2, Parma, Mo.
Chicago-Northwest	MRS. ANNA ZARNDT	6134 Grace St., Chicago, Ill.
Colorado	MRS. C. E. SEAVER	525 S. Washington St., Denver, Colo.
Dakota	MRS. O. E. CASSEM	202 W. Third Ave., Mitchell, S. D.
*Delaware	MRS. MARY E. MILES	Middletown, Del.
Des Moines	MRS. W. J. KIMES	Indianola, Iowa
Detroit	MRS. C. E. DEPUY	24 Seminole Ave., Pontiac, Mich.
*East Tennessee	MRS. JESSIE P. STEPHENS	1204 Walker St., Chattanooga, Tenn.
Erie	MRS. W. S. WEAVER	Broadacres, Brookville, Pa.
*Florida	MRS. HATTIE I. WILLIAMS	2008 Myrtle Ave., Jacksonville, Fla.
Genesee	MRS. GEORGE HISTED	118 Vermont St., Rochester, N. Y.
Georgia	MRS. E. J. HAMMOND	706 Capitol St., S. E., Atlanta, Ga.
Holston	MRS. N. B. WHITE	2423 Linden Ave., Knoxville, Tenn.
Idaho	MRS. EDGAR OAKES	908 Chicago Ave., Caldwell, Idaho
Illinois	MRS. M. F. HARF	Kewanee, Ill.
Indiana	MRS. CLYDE PEASLEE	Aurora, Ind.
Iowa	MRS. LULU D. WISEMAN	Bloomfield, Iowa
Kansas	MISS MARY A. SMITH	1018 Market St., Emporia, Kans.
Kentucky	MRS. C. A. BERRY	R. F. D., De Long Pike, Lexington, Ky.
*Lexington	MRS. T. L. FERGUSON	630 S. Center St., Springfield, Ohio
*Louisiana	MRS. M. E. JAMES	163 S. 12th St., Baton Rouge, La.
Maine	MISS ELLEN DOE	Augusta, Me.
Michigan	MRS. WESLEY G. DAVIS	529 N. Washington St., Lansing, Mich.
Minnesota	MRS. J. P. NOTTAGE	Kasson, Minn.
*Mississippi	MRS. LENA BLALOCK	810 S. 6th St., Laurel, Miss.
Missouri	MRS. S. P. DANFORD	Stanberry, Mo.
Montana State	MRS. MINNIE MCCHESENEY	223 Huger Ave., Lewiston, Mont.
Nebraska	MRS. E. J. CONNELLY	2741 N. 50th St., Lincoln, Nebr.
Newark	MRS. HARRISON E. WEBB	12 Irving Place, Summit, N. J.
New England	MRS. J. C. SHAW	834 Boston Post Rd., Weston, Mass.
New England Southern	MISS FLORINCE B. WASHBURN	Stafford Springs, Conn.
New Hampshire	MRS. J. W. PARKHURST	608 State St., Portsmouth, N. H.
New Jersey	MRS. D. B. MARKS	216 Mercer St., Trenton, N. J.
New Mexico Mission	MRS. C. H. S. KOCH	1116 E. Roma St., Albuquerque, N. M.
New York	MRS. SAMUEL WILLIAMS	201 W. 79th St., New York City, N. Y.
New York East	MRS. W. J. HOCKING	599 Jefferson Ave., Brooklyn, N. Y.
*North Carolina	MRS. G. M. PHELPS	911 E. 12½ St., Winston-Salem, N. C.
North Dakota	MRS. B. A. BURNS	Sheldon, N. D.
North Indiana	MRS. W. W. ROHRER	New Paris, Ind.
North-East Ohio	MRS. A. J. STOLIPER	R. D., Wellsville, Ohio
Northern Minnesota	MRS. A. C. KAUFMAN	4312 Eaton Pl., Minneapolis, Minn.
Northern New York	MRS. H. A. HOYT	221 William St., Watertown, N. Y.
Northwest Indiana	MRS. FRANK OCKER	605 Maple Ave., LaPorte, Ind.
Northwest Iowa	MRS. J. L. PETERSON	Webster City, Iowa
Northwest Kansas	MRS. W. L. HAMILL	714 Highland Ave., Salina, Kans.
Ohio	MRS. J. T. KIRK	192 E. 12th Ave., Columbus, Ohio
Oklahoma	MRS. ROY C. SMITH	315 W. Virginia Ave., Anadarko, Okla.
Oregon	MRS. H. M. DURKHEIMER	165 S. 15th St., Salem, Ore.
Pacific-Northwest	MRS. W. F. MORGAREIDGE	960 Cedar St., Potlatch, Idaho
Philadelphia	MRS. E. T. GAULT	11 N. Kirklyn Ave., Kirklyn, Pa.
Pittsburgh	MRS. C. C. HECKMAN	3351 Delaware Ave., N. S., Pittsburgh, Pa.
Rock River	MRS. R. C. KIRKPATRICK	1328 Greenwood Ave., Wilmette, Ill.
*Savannah	MISS WILLIE M. HENDRIX	Dover, Ga.
St. John's River	MRS. T. K. WILLIS	Lavender Gift Shop, Ft. Lauderdale, Fla.
St. Louis	MRS. R. D. WILLIAMS	4014 Greer St., St. Louis, Mo.
*South Carolina	MRS. WILHEMINA J. GREPPLE	Timmonsвил., S. C.

*Negro Conferences.

CONFERENCE	NAME	ADDRESS
Southern	MRS. A. Q. LEFESTE	1031 E. 11th St., Houston, Tex
Southern California	MRS. GEORGE KIBLER	Box 44, Whittier, Calif.
Southern Illinois	MRS. R. O. SHEPHERD	739 N. 24th St., East St. Louis, Ill.
Southwest	MRS. FANNIE STEPHENS	New Port, Ark.
*Southwest Kansas	MRS. J. E. THACKERY	Greensburg, Kans.
*Tennessee	MRS. BESSIE BROOKS	1262 John St., Nashville, Tenn.
*Texas	MRS. ELLA MAE BLUPE	Box 32, Madsonville, Tex.
Troy	MRS. J. H. WILLIAMS	3 Mill St., Gloversville, N. Y.
Upper Iowa	MRS. M. W. SWARTZ	Charles City, Iowa
*Upper Mississippi	MISS BERTHA LEMON	Holly Springs, Miss.
Utah Mission	MISS ANNA DUNN	Esther Hall, Ogden, Utah
Vermont	MRS. I. A. RANNEY	Morrisville, Vt.
*Washington	MRS. LULU B. MINER	1433 "R" St., N. W., Washington, D. C.
*West Texas	MRS. K. F. SHEPARD	915 S. Main St., Belton, Tex.
West Virginia	MRS. E. J. WESTFALL	2008 7th Ave., Huntington, W. Va.
West Wisconsin	MRS. O. E. GRAY	Platteville, Wis.
Wilmington	MRS. B. L. WARD	2211 Boulevard, Wilmington, Del.
Wisconsin	MISS SADIE LEWIS	1403 Carney Ave., Marinette, Wis.
Wyoming	MRS. JAMES E. HECKEL	529 Taylor Ave., Scranton, Pa.
Wyoming State	MRS. RALPH SNYDER	1614 E. 2nd St., Casper, Wyo.

SUPPLIES

Alabama	MRS. ALTON MURPHREE	921 S. 16th St., Birmingham, Ala.
*Atlanta	MRS. ROSSIE WILLIAMS	24 Gates Ave., Newnan, Ga.
Baltimore	MRS. HENRY NEW	Old Orchard Rd., Ten Hills, Baltimore, Md.
California	MRS. A. E. CRAIG	1452 Scenic Ave., Berkeley, Calif.
*Central Alabama	MRS. MARY CARMICHAEL	Box 25, Sayreton, Birmingham, Ala.
*Central German	MRS. ELMER RACY	1218 Kinney's Lane, Portsmouth, Ohio
Central New York	MRS. HUGH SNYDER	R. R. 1, Chittenango Station, N. Y.
Central Pennsylvania	MRS. THOMAS F. RIPLE	407 5th Ave., Altoona, Pa.
Chicago-Northwest	MRS. ESTHER WIETING	4433 N. Ashland Ave., Chicago, Ill.
Colorado	MRS. J. L. SPARGO	219 Washington St., Monte Vista, Colo.
Dakota	MRS. HARVEY PHELPS	Wessington Springs, S. D.
*Delaware	MRS. MARY B. FORMAN	1224 Tatnal St., Wilmington, Del.
Des Moines	MRS. VICTOR GUNN	1438 Dean Ave., Des Moines, Iowa
Detroit	MRS. F. G. WARREN	13257 Lauder St., Detroit, Mich.
*East Tennessee	MRS. FRANCIS BRICE	719 Campbell St., Knoxville, Tenn.
Erie	MRS. J. E. RUSSELL	9 Reed St., Oil City, Pa.
*Florida	MRS. CLARA HENDLEYM	Columbia St., Gainesville, Fla.
Genesee	MRS. CHARLES DAVENPORT	Canisteo, N. Y.
Georgia	MISS MAGGIE CUNNINGHAM	100 1/2 Cherokee St., Marietta, Ga.
Holston	MRS. J. M. CURRIER	610 E. Hill Ave., Knoxville, Tenn.
Idaho	MRS. D. H. SHOWERS	Filler, Idaho
Illinois	MRS. FLETCHER DE CLARK	Mionok, Ill.
Indiana	MRS. MARGARET LAUGHLIN	324 E. 31st St., Indianapolis, Ind.
Iowa	MISS WINNIE KEYHOE	312 Albany St., Ottumwa, Iowa.
Kansas	MRS. PAUL G. FISHER	201 S. Lincoln Ave., Chanute, Kans.
Kentucky	MRS. J. A. SEWELL	2913 Hackworth St., Ashland, Ky.
*Lexington	MRS. MARTHA WALTON	5410 South Parkway, Chicago, Ill.
*Louisiana	MRS. T. A. WILLIAMS	913 Julia St., Baton Rouge, La.
Maine	MRS. L. W. GRUNDY	Skowhegan, Me.
Michigan	MRS. H. C. GODFREY	1809 Wilber Ave., Grand Rapids, Mich.
Minnesota	MRS. W. A. KLOPFENSTEIN	1835 E. 7th St., St. Paul, Minn.
*Mississippi	MRS. M. L. WILLIAMS	215 E. 5th St., Hattiesburg, Miss.
Missouri	MRS. L. D. WATSON	Tarkio, Mo.
Montana State	MRS. THOMAS LAYFIELD	435 S. 6th St., E., Missoula, Mont.
Nebraska	MRS. E. E. HOSMAN	3519 Cuming St., Omaha, Neb.
Newark	MISS JENNIE E. LAUGHLIN	225 Duncan Ave., Jersey City, N. J.
New England	MRS. W. W. SOUTER	41 Mystic Ave., Melrose, Mass.
New England Southern	MRS. J. S. BRIDGFORD	West Dennis, Mass.
New Hampshire	MRS. W. B. SANBORN	39 Gale Ave., Laconia, N. H.
New Jersey	MRS. LEON CHAMBERLAIN	30 Newton Ave., Woodbury, N. J.
New Mexico Mission	MRS. J. C. SCHLOTT	816 Columbia Ave., Las Vegas, N. M.
New York	MRS. A. J. NORTON	45 Washington St., Middletown, N. Y.
New York East	MRS. GLENN C. PETTIT	20 Lincoln Ave., Rockville Centre, N. Y.
North Dakota	MRS. A. ROE	607 5th St., Devils Lake, N. D.
North Indiana	MRS. WARD PAINTER	Middletown, Ind.
North-East Ohio	MRS. A. R. BROWN	9108 Union Ave., Cleveland, Ohio
Northern Minnesota	MRS. V. W. MOSS	4453 Abbott Ave., S., Minneapolis, Minn.
Northern New York	MRS. GEO. BULLOCK	Dolgeville, N. Y.
Northwest Indiana	MRS. GUSTAV SCHLOSSER	502 S. Jackson St., Frankfort, Ind.
Northwest Iowa	MRS. R. J. JACKSON	Early, Iowa
Northwest Kansas	MRS. J. C. LEE	Osborne, Kans.
Ohio	MRS. JOHN VANCE	174 E. 13th Ave., Columbus, Ohio
Oklahoma	MRS. J. M. REED	305 S. Utica St., Tulsa, Okla.
Oregon	MRS. P. J. VOTH	1555 N. Capitol St., Salem, Ore.
Pacific-Northwest	MRS. C. E. TODD	477 E. 37th St., N., Portland, Ore.

*Negro Conferences.

CONFERENCE	NAME	ADDRESS
Philadelphia	MRS. DAVID S. KLAUDER	6409 N. Seventh St., Philadelphia, Pa.
Pittsburgh	MRS. W. R. NEWELL	22 S. Harrison Ave., Bellevue, Pa.
Rock River	MRS. H. W. MEYERS	324 E. Jefferson St., Wheaton, Ill.
*Savannah	MRS. CLARA LOVEJOY	Greenville, Ga.
St. John's River	MRS. B. FRANK SMITH	1238 4th St., N., St. Petersburg, Fla.
St. Louis	MRS. H. C. KAUFFMAN	1615 Sergeant Ave., Joplin, Mo.
*South Carolina	MRS. JULIA A. JONES	40 S. Washington St., Sumter, S. C.
Southern	MRS. S. J. MANNING	DeQuincy, La.
Southern California	MRS. C. M. NEELY	959 N. Orlando Ave., Los Angeles, Calif.
Southern Illinois	MRS. K. W. MONTGOMERY	Olney, Ill.
*Southwest	MRS. MAGGIE HUTSON	807 N. 6th St., Fort Smith, Ark.
Southwest Kansas	MRS. H. S. GIBSON	621 S. "C" St., Arkansas City, Kans.
*Tennessee	MRS. J. C. SHERRILL	1205 Second Ave., S., Nashville, Tenn.
*Texas	MRS. C. CEBRUN	Houston, Texas
Troy	MRS. L. W. ELLSWORTH	161 Caroline St., Saratoga, N. Y.
Upper Iowa	MRS. H. C. SHIPMAN	1419 N. Federal Ave., Mason City, Iowa
*Upper Mississippi	MRS. W. H. GOLDEN	Tupelo, Miss.
Utah Mission	MRS. E. A. HALL	532 Center St., Salt Lake City, Utah
Vermont	MRS. FRED FOAN	St. Johnsbury, Vt.
*Washington	MRS. IDA NORRIS	1939 Druid Hill Ave., Baltimore, Md.
*West Texas	MRS. MARY JACKSON	1064 White Ave., Ft. Worth, Texas
West Virginia	MRS. JESSIE MCADAMS	113 15th St., Wheeling, W. Va.
West Wisconsin	MRS. CLARA FORD	606 Wolcott St., Sparta, Wis.
Wilmington	MRS. HENRIETTA ROBERTS	37 Cleveland Ave., Newark, Del.
Wisconsin	MRS. H. S. FENTON	809 N. Chicago Ave., S., Milwaukee, Wis.
Wyoming	MRS. W. D. OWENS	Vestal Center, Pa.
Wyoming State	MRS. P. A. SHOPE	Wheatland, Wyo.

THANK-OFFERING

Alabama	MRS. BIRL BROWN	Oneonta, Ala.
*Atlanta	MRS. S. M. MILLER	275 Henry St., S. W., Atlanta, Ga.
Baltimore	MRS. L. ST. CLAIR ALLEN	2239 W. North Ave., Baltimore, Md.
California	MRS. T. A. STORY	2942 Linden Ave., Berkeley, Calif.
Central Alabama	MRS. FANNIE BURNETT	R. 3, Box 445, Bessemer, Ala.
Central German	MRS. F. J. BAUMANN	224 S. Poplar St., Seymour, Ind.
Central New York	MRS. CHARLES PITTMAN	McGraw, N. Y.
Central Pennsylvania	MRS. CLOYD W. FIELDS	N. Hickory St., Mt. Carmel, Pa.
*Central West	MRS. ALPHA YOSE	1926 N. 6th St., Kansas City, Kans.
Chicago-Northwest	MRS. ALVIRA NEFS	4732 N. Harding Ave., Chicago, Ill.
Colorado	MRS. C. O. BECKMAN	Boulder, Colo.
Dakota	MRS. FRED STOTMEISTER	Harold, S. D.
*Delaware	MRS. ELLA BROWN	246 East St., Smyrna, Del.
Des Moines	MRS. W. E. KERNS	Malvern, Iowa
Detroit	MRS. L. R. FRATCHER	4843 Commonwealth Ave., Detroit, Mich.
*East Tennessee	MRS. FANNIE MCKNIGHT	407 Beasley St., Bluefield, W. Va.
Erie	MRS. J. E. LYONS	Greenville, Pa.
*Florida	MRS. BEULAH WILLIAMS	Box 436, High Springs, Fla.
Genesee	MRS. J. D. KING	145 Kenwood Ave., Rochester, N. Y.
Holston	MRS. P. E. BAKER	2214 Union Ave., Chattanooga, Tenn.
Idaho	MRS. H. G. GARDNER	Fruitland, Idaho
Illinois	MRS. T. E. NEWLAND	803 Bateman St., Galesburg, Ill.
Indiana	MRS. CHARLES GYSIE	R. R. No. 3, Columbus, Ind.
Kansas	MRS. A. H. LATZKE	344 N. 15th St., Manhattan, Kans.
Kentucky	MRS. H. C. BEACH	3909 Gilbert Ave., Covington, Ky.
*Lexington	MRS. J. E. WOOD	419 Breckenridge, Louisville, Ky.
Louisiana	MISS CARLYSIA V. WEBB	733 Lyon St., New Orleans, La.
Maine	MRS. FRED B. SARGENT	R. F. D. 4, Portland, Me.
Michigan	MRS. E. R. THURBER	Lansing, Mich.
Minnesota	MRS. W. F. AULL	2211 Princeton Ave., St. Paul, Minn.
*Mississippi	MRS. CATHERINE JOHNSON	Hub, Miss.
Missouri	MRS. FRED WALLACE	922 McPherson Ave., Trenton, Mo.
Montana State	MRS. W. C. PACKER	520 North Davis St., Helena, Mont.
Nebraska	MRS. R. B. HAYES	Plattsmouth, Neb.
Newark	MRS. J. F. HOWLAND	177 DeWitt Ave., Belleville, N. J.
New England	MRS. A. G. MUNRO	22 Vincent Ave., Belmont, Mass.
New England Southern	MRS. HERBERT AUSTIN	South Somerset, Mass.
New Hampshire	MRS. W. A. CROWELL	17 11th St., Haverhill, N. H.
New Jersey	MRS. C. F. BROWN	Stratford, N. J.
New Mexico Mission	MRS. E. W. SPENCER	Albuquerque, N. M.
New York	MISS IDA CORNER	150 W. 82d St., New York City, N. Y.
New York East	MRS. J. D. ROBERTS	107 Cottage St., Meriden, Conn.
*North Carolina	MRS. R. T. WEATHERBY	609 S. Ashe St., Greensboro, N. C.
*North Dakota	MRS. F. W. HIEDEL	605 Normal Ave., Valley City, N. D.
North Indiana	MRS. E. E. YOUSE	Markle, Ind.
North-East Ohio	MRS. D. W. MERRELL	708 Market Ave., S. E., Canton, Ohio
Northern New York	MRS. C. B. WALLACE	Beaver Falls, N. Y.
Northwest Indiana	MRS. FRANK E. WOLFE	1018 23d St., South Bend, Ind.
Northwest Iowa	MRS. J. W. WATERMAN	Dows, Iowa

*Negro Conferences.

Workers in National and Conference Institutions. 29

CONFERENCE	NAME	ADDRESS
Northwest Kansas.....	MRS. C. H. COWMAN.....	Miltonville, Kans.
Ohio.....	MRS. C. LUDY.....	Newark Rd., Zanesville, Ohio
Oklahoma.....	MRS. NELLIE L. TAYLER.....	121 W. 20th St., Oklahoma City, Okla.
Oregon.....	MRS. A. C. BOHRNSTEDT.....	R. F. D. No. 4, Salem, Ore.
Pacific-Northwest.....	MRS. MATILDA NELSON.....	Cashmere, Wash.
Philadelphia.....	MRS. H. C. LEONARD.....	645 W. Ellet St., Mt. Airy, Philadelphia, Pa.
Rock River.....	MRS. F. H. MASON.....	1834 Chicago Ave., Evanston, Ill.
†Savannah.....	MRS. J. V. BURNS.....	1710 Wolf St., Brunswick, Ga.
St. John's River.....	MRS. G. C. SILSBY.....	Coronado Beach, Fla.
St. Louis.....	MRS. FRANK NEFF.....	Springfield, Mo.
†South Carolina.....	MRS. R. GORMAN.....	113 Calhoun St., Charleston, S. C.
†South Florida.....	MRS. S. E. YOUNG.....	104 Chestnut St., Bradenton, Fla.
Southern California.....	MRS. GEORGE A. SKEWIS.....	546 Ocean View Lane, Whittier, Calif.
Southern Illinois.....	MRS. F. O. WILSON.....	Olney, Ill.
†Southwest.....	MRS. LILLIE KNOX.....	Chatfield, Ark.
Southwest Kansas.....	MRS. BERT DUBOIS.....	Liberal, Kans.
†Tennessee.....	MRS. G. W. LEWIS.....	919 First Ave., S., Nashville, Tenn.
†Texas.....	MRS. MARTHA BAKER.....	Palestine, Texas
Troy.....	MRS. F. C. DODGE.....	23 Newman St., Gloversville, N. Y.
Upper Iowa.....	MRS. HARRY WRIGHT.....	321 14th St., N. W., Mason City, Iowa
Vermont.....	MRS. C. A. JACKSON.....	Springfield, Vt.
†Washington.....	MRS. MINNIE L. HARVEY.....	2224 Druid Hill Ave., Baltimore, Md.
†West Texas.....	MRS. L. M. HALL.....	1802 E. 12th St., Austin, Texas
West Virginia.....	MRS. J. E. WELLS.....	1917 Dudley Ave., Parkersburg, W. Va.
West Wisconsin.....	MRS. R. H. MARTIN.....	Baraboo, Wis.
Wilmington.....	MRS. H. T. STEPHENSON.....	220 W. 22d St., Wilmington, Del.
Wisconsin.....	MRS. C. G. BINKERT.....	917 Aurora St., Waukesha, Wis.
Wyoming.....	MRS. GEORGE DEISS.....	Harpursville, N. Y.
Wyoming State.....	MRS. E. J. MYLROIE.....	470 N. 6th St., Laramie, Wyo.

WORKERS IN NATIONAL AND CONFERENCE INSTITUTIONS

ALASKA

National—

JESSE LEE HOME, SEWARD, ALASKA:

- Rev. Charles T. Hatten, Superintendent.
- †Mrs. Myrtle C. Hatten, Assistant Superintendent.
- †Miss Isabel Knapp, Girls' Matron.
- Mr. A. L. Anderson, Boys' Matron.
- †Miss Blanche Thornton, R.N., Nurse.
- †Mrs. Lura Olsen, Assistant Matron.
- *Miss Ethel Ard, Boys' Matron.
- Miss Hazel Tison, Assistant Matron.
- Mrs. Claude Groth, A.B., Kindergartner.
- Miss Anna Gould, Home Economics.
- Miss Eliza Beamish, Home Economics.
- Miss Olive Beedle, Home Economics.
- Mr. A. L. Anderson, Farmer and Boys' Worker.

SEWARD GENERAL HOSPITAL, SEWARD, ALASKA:

- *Miss Beth Stewart, R.N., Nurse.
- *Miss Ruth Murrell, R.N., Nurse.

LAVINIA WALLACE YOUNG MISSION, NOME, ALASKA:

- Rev. W. F. Baldwin, Superintendent.
- †Mrs. W. F. Baldwin, Assistant Superintendent.

MAYNARD-COLUMBUS HOSPITAL, NOME, ALASKA:

- Miss Emily Morgan, Superintendent.
- Miss Alpha Merrifield, Assistant Nurse.
- Mrs. Ethel Robbins, Matron.

UNALASKA MISSION, UNALASKA, ALASKA:

- Rev. A. J. Armstrong, Superintendent.
- Mrs. A. J. Armstrong, Assistant Superintendent.

CHILDREN'S HOMES

National—

MOTHERS' JEWELS HOME, YORK, NEBRASKA:

- Mr. Burwell Spurlock, Superintendent-Emeritus.
- Rev. John Calvert, Superintendent.
- †Mrs. John Calvert, Assistant Superintendent.
- †Miss Mattie Dick, Assistant and Matron.

†Negro Conferences. *Deaconess. †Enrolled Missionary.

†Mrs. Emma Culbertson, Girls' Matron.
 Miss Phoebe Powell, Sewing and Girls' Matron.
 †Mrs. Maud Sanders, Older Boys' Matron.
 †Mrs. Winifred Roe, Small Boys' Matron.
 Mrs. Edith Gridley, Matron at Randall Cottage.
 *Miss Lula Hiner, Nurse.
 Miss Edna Wehrmann, R.N., Assistant Nurse.
 †Miss Anna Moore, Teacher (2, 3, 4 Grades).
 Miss Marie Simmons, Teacher (5, 6, 7 Grades).
 Miss Nancy Taggart (1st and Kindergarten).
 †Miss Grace Mathews, Music.
 Miss Hattie Hemberry, Dining Room and Supplies.
 Mrs. Alta Cooper, Laundress.
 Leo Burdick, Cook.
 Martha Burdick, Assistant Cook.
 William Carpenter, Farmer.
 Ronald Alexander, Fireman and Gardener.

PEEK HOME, POLO, ILLINOIS:

†Miss Grace Brandes, Superintendent.
 †Miss Helen Kellogg, Girls' Matron.
 Mrs. G. A. Slater, Boys' Matron.
 Mr. G. A. Slater, Farm Manager.

SAGER-BROWN SCHOOL, BALDWIN, LOUISIANA:

Rev. H. C. Seidel, Superintendent.
 Mrs. H. C. Seidel, Assistant Superintendent.
 †Miss Mildred Albertson, A.B., Principal, High School.
 Miss Rebecca Steward, A.B., High School.
 Miss Mary Heckman, Grade.
 †Mrs. Charlotte Johnson, Grade.
 Miss Bertha Dalton, Grade.
 Mrs. Elizabeth Reed, Girls' Matron.
 *Miss Willia M. Brown, Matron.

Conference—

SWARTZELL METHODIST HOME FOR CHILDREN, 201 RITTENHOUSE STREET, N. W., WASHINGTON, D. C.:

*Miss Ella Hayward, Superintendent.

RUTH M. SMITH CHILDREN'S HOME, SHEFFIELD, PA.:

†Mrs. Pearl Lovelace, Superintendent.
 Mrs. Lois McEwen, Girls' House Mother.
 Mrs. Ida Hall, Boys' House Mother.
 Mrs. Barnes, Assistant.
 Mrs. Isaac Buzzard, Seamstress.
 Mrs. Elizabeth Walters, Housekeeper.
 Mrs. R. R. Gilbert, Assistant Housekeeper.

CUNNINGHAM CHILDREN'S HOME, URBANA, ILL.:

Miss Wilma G. Cline, B.L., A.B., A.M., Superintendent.
 Miss Mabel Keech, A.B., B.M., Field Secretary.
 Miss Ora Burks, Assistant Superintendent.
 Miss Harriett Hartman, House Matron.
 Miss Luverne Waltmire, High School Matron.
 Mrs. O. A. Taggart, Junior Girls' Matron.
 Miss Edna Tyrrell, Small Girls' Matron.
 Miss Vivian Tyrrell, Night Nursery Matron.
 Mrs. Anna Kelly, Day Nursery Matron.
 Mrs. Jennie Brake, Supply Matron.
 Mrs. Ella Shelton, Boys' Matron.
 Miss Martha Camovitch, R.N., Nurse.
 Mrs. Elizabeth Lindley, Cook.
 Mrs. B. F. McIntyre, Laundress.
 Mr. Ed. Epperson, Farmer.

ELIZABETH A. BRADLEY CHILDREN'S HOME, HULTON, PA.:

*Miss Olive Morgan, Superintendent.
 *Miss Darla Brown.

LOUISE HOME FOR BABIES, PITTSBURGH, PA.:

(Cooperative Work.)

DAVID AND MARGARET HOME FOR CHILDREN, LAVERNE, CALIF.:

Mr. and Mrs. C. H. Michener, Superintendents.

*Deaconess. †Enrolled Missionary.

CHILDREN'S HOME, BINGHAMTON, N. Y.:

Rev. and Mrs. B. W. Dix, Superintendents.
 Miss Elinor Dix.
 Miss Alta Andrews.
 Miss Della Brown.
 Miss Mildred Patcrson.
 Mrs. Mary Terrell.

CHINESE

National—

CHINESE HOME, 940 WASHINGTON STREET, SAN FRANCISCO, CALIF.:

†Miss Isabel Fleming, Superintendent.
 *Mrs. Anna Othiem, Assistant Superintendent.
 †Miss Mable Wiggins, Matron.
 *Miss Lucile Estes, A.B., Domestic Science Matron.
 *Miss Ruth Robb, Kindergartner.
 *Miss Mary Hill, Kindergartner.

ANGEL ISLAND (IMMIGRANT WORK), SAN FRANCISCO, CALIF.:

*Miss Katherine Maurer, 655 Stockton St.
 Mrs. Eleanor T. Schoeraff, Assistant.

LOS ANGELES:

Mrs. Loy Chau, Bible Woman.

CITY MISSIONS
 (Eastern Division)

National—

BLOGGETT MEMORIAL COMMUNITY HOUSE, 950 PEACE ST., HAZLETON, PA.:

†Miss Glenna Ford, Superintendent.
 Miss Marjorie Hanton, Religious Education.
 †Miss Marjorie Munich, Kindergartner.
 †Miss Dorothy Little, Director of Hollywood Work.
 †Miss Ruthe Exner, Director of Harwood Work.
 Miss Addie Toops, Household Arts.
 Mr. Edward Kessle, Director of Boys' Work.

EAST BOSTON IMMIGRANT WORK 327 MARGINAL ST., EAST BOSTON, MASS.:

Miss Amy Sherman, Social Worker.

ITALIAN SETTLEMENT, 615 MARY STREET, UTICA, N. Y.

†Miss Helen Edick, Superintendent.
 Miss Marjorie Norton, Director of Nursery School.
 Miss Aldah Elm, Social Worker and Librarian.
 Miss Ruth Wright, Arts and Crafts.
 Miss Philomena Boccardo, Household Arts.
 L. B. Morey, Boys' Worker.

MEDICAL MISSION DISPENSARY, 36 HULL STREET, BOSTON, MASS.:

Joelle C. Hiebert, M.D., Superintendent.
 L. Curtis Foye, M.D., Resident Physician.
 H. C. Fortmiller, D.D.S., Dentist.
 †Mrs. Margaret Weatherstone, District Supervisor.
 Marjorie Phair, Assistant to District Supervisor.
 Miss Lois Fisher, R.N., Supervisor of Dispensary.

NORTH BARRE COMMUNITY CENTER, 101 SMITH STREET, BARRE, VT.:

†Miss Grace Bate, Superintendent and Director of Young People's Clubs.
 Miss Mabelle Stevens, Religious Education.
 †Miss Florence Vann, Kindergartner and Mothers' Club.

UNITY MISSION, 910 WARREN STREET, BERWICK, PA.:

†Miss Edith Orvis, Superintendent.
 Miss LaVere O'Mealy, Kindergartner.
 Miss Bernice Close, Girls' Worker.

(Central Division)

National—

CAMPBELL SETTLEMENT, 2244 WASHINGTON STREET, GARY, IND.:

†Miss Frances Harms, Superintendent.
 †Mrs. Edna Kreader, Matron and Women's Worker.
 Mr. Kay Fredriksen, Director Boys' Work.
 Mrs. Willa Stewart, Worker with Negro Women and Girls.

*Deaconess.

†Enrolled Missionary.

ELIZABETH E. MARCY CENTER—NEW MARCY, 1539 SPRINGFIELD AVE., CHICAGO, ILL.:

- †Miss Anna Heistad, R.N., Superintendent.
- †Miss Fae L. Daves, Assistant Superintendent.
- †Miss Eda Jacobson, Missionary.
- Miss Florence Plagge, Missionary.
- †Miss Bertha Engel, Secretary.
- Dr. Jennie Amtman.
- Miss Esther Shotts, Nurse.
- Rev. Solomon Birnbaum, Pastor.
- Mr. Alvin Eichholz, Director Boys' Work.
- Mr. Leland Catt, Boys' Worker.
- Mr. William Kaufman, Director Boy Scouts.

OLD MARCY, 1335 NEWBERRY AVENUE, CHICAGO, ILL.:

- Mr. and Mrs. C. W. Austin, Missionaries in Charge.
- Miss Eda Jacobson, Missionary.
- Miss Florence Plagge, Missionary.

EAST ST. LOUIS SETTLEMENT, 1132 N. NINTH STREET, EAST ST. LOUIS, ILL.:

- †Miss Lillie R. Sheffer, Superintendent.
- †Miss Mae Z. Badger, Kindergartner.
- †Miss Ethel Vanek, Assistant Kindergartner.
- †Miss Lena Larcom, Parish Worker.
- Miss Emma Vanek, Nursery.
- Mrs. Lydia Reynolds, Assistant Day Nursery.

EPWORTH SCHOOL, MARSHALL PLACE AND ELM AVENUE, WEBSTER GROVES, MO.:

- Miss Maude Norling, Superintendent.
- Mrs. Katherine Soderberg, House Mother.
- Mrs. Harriet Seeds, House Mother.
- Miss Ivah Porter, Secretary.
- Miss Elsa Teuscher, B.S., Teacher.
- †Miss Hettie Mae Parsons, A.B., Teacher.

(Western Division.)

National—

HELEN KELLY MANLEY COMMUNITY CENTER, 710 FRONT STREET PORTLAND, ORE.:

- †Miss Olla Grace Davis, Superintendent.
- Mrs. Emma O'Sullivan, R.N., Nurse.
- †Miss Ethel Decker, Arts and Crafts.
- Miss Ruth Burgess, Religious Education.
- Miss Myrtle Woolpert, Day Nursery.
- Miss Dorothy Lutze, Music and Drama.
- Miss Anna Slick, Girls' Director.
- Mrs. A. Andrews, Matron.
- Mr. W. B. Morse, Boys' Director.
- Rev. Lester C. Poor, Pastor.

Conference—

CENTRAL GERMAN—

FOREIGNERS, AKRON, OHIO, AND NORTH BRADDOCK, PA.

EMMANUEL CITY MISSION AND DAY NURSERY, CINCINNATI, OHIO

- Dr. C. B. Koch, Superintendent.

MISSION, FLINT, MICH.:

- (Cooperative Work.)

MISSION, TERRE HAUTE, IND.:

- (Cooperative Work.)

CENTRAL NEW YORK—

ITALIAN CHURCH, SYRACUSE, N. Y.:

- Miss Ruth Osborn, Baldwinsville, N. Y.

ITALIAN MISSION, ELMIRA, N. Y.:

- Mrs. Edna Stevenson Miller, Worker.

CENTRAL PENNSYLVANIA—

ITALIAN MISSION, ALTOONA, PA.:

- *Miss Sadie J. Sheffer.

DES MOINES—

FRIENDSHIP HOUSE, VALLEY JUNCTION, IOWA:

*Deaconess.

†Enrolled Missionary.

EASTON PLACE, DES MOINES, IOWA:
Miss Edith Compton, Superintendent.

DETROIT—
CITY MISSIONS, DETROIT, MICH.

IDAHO—
AMERICANIZATION WORK, BOISE, IDAHO:
(Cooperative Work.)

ILLINOIS—
LANGLEYVILLE SETTLEMENT WORK, LANGLEYVILLE, ILL.:
Miss Zoe King, Superintendent.

NEBRASKA—
CITY MISSION, 1204 PACIFIC STREET, OMAHA, NEBR.:
*Miss Harriet Laney, Superintendent.
*Miss Fannie Graves.
Miss Frances Hillhouse.
Miss Hertha Christoffersen.
Mrs. H. H. North.

NEWARK—
SETTLEMENT, NEWARK, N. J.
NEWARK CONFERENCE DEACONESS HOME, 219 FAIRMOUNT AVE, NEWARK, N. J.:
Mrs. Lillian Beidelman, Superintendent.
*Miss Rosa M. Bradley.
*Miss Ruth Dowling.
*Miss Edna E. Harvey.
*Miss Rebecca A. Robertson.

JERSEY CITY DEACONESS HOME 143 JEWETT AVENUE, JERSEY CITY, N. J.:
Mrs. Ella H. Manning, Superintendent.
*Miss Lillian G. Ellis.
*Miss Sarah B. Heisler.
*Miss Marguerite Rickey.

NEW ENGLAND SOUTHERN—
SILVER LAKE SOCIAL CENTER:
Miss Lotta Ketcham, 63 Vernon Street, Providence, R. I.

NEW HAMPSHIRE—
ITALIAN, OAKLAND, MASS.

NEW YORK EAST—
ITALIAN MISSION, JEFFERSON PARK, NEW YORK CITY.
(Superintendent not to be appointed until January 1, 1931.)

INDUSTRIAL WORK, NEW BRITAIN, CONN.:
(Cooperative Work.)

NORTH-EAST OHIO—
PEARL STREET COMMUNITY HOUSE, YOUNGSTOWN, OHIO:
†Miss Phoebe Geyer, Superintendent.
Miss Margaret Thomas.
Mr. Harry V. Peters, Director of Boy's Activities.

REBECCA WILLIAMS COMMUNITY HOUSE, 1089 S. PINE STREET, WARREN, OHIO:
*Miss Grace Alice Packer, Superintendent.
*Miss Osta I. Coulter.

NORTH INDIANA—
KATE BILDERBACH NEIGHBORHOOD HOUSE, FORT WAYNE, IND.:
Miss Mary Metts, Superintendent.
Miss Esther M. Stewart, Assistant Superintendent.

NORTHWEST INDIANA—
SPELTERVILLE AND HAMMOND:
(Cooperative Work.)

*Deaconess. †Enrolled Missionary.

Ohio—

SUNNY CENTER, †TOLEDO, OHIO:

*Miss Minnie Pabst, Superintendent.
Miss Elsie Wylor.

FRIENDLY CENTER, TOLEDO, OHIO:

Miss Maude McKee, Superintendent.
Miss Tofelt.

PACIFIC NORTHWEST—

COMMUNITY HOUSE, TACOMA, WASH.:

Rev. Fred C. Thompson, Superintendent.
Mrs. Fred C. Thompson, Assistant Superintendent.
Miss Clara Ehrisman, Kindergartner.

WILKESON COMMUNITY SETTLEMENT, WILKESON, WASH.:

*Miss Bertie Sawtelle.

PITTSBURGH—

TRAVELERS' AID WORK, PITTSBURGH, PA.:

(Cooperative Work.)

SOCIAL WORKER MORALS COURT, PITTSBURGH, PA.:

(Cooperative Work.)

NEIGHBORHOOD CENTER, PITTSBURGH, PA.:

(Workers listed under Pittsburgh Deaconess Home.)

ROCK RIVER—

LINCOLN STREET SETTLEMENT, CHICAGO, ILL.:

(Cooperative Work.)

HALSTED STREET VACATION BIBLE SCHOOL, CHICAGO, ILL.

ITALIAN SETTLEMENT, JOLIET, ILL.:

Miss Gertrude Johnson, Superintendent.

ST. LOUIS—

DAILY VACATION BIBLE SCHOOL AND MISSION WORK, SHEFFIELD, MO.:

*Miss Fredda Wolfe, 15th St. and Denver Ave., Kansas City, Mo.

UPPER IOWA—

BOHEMIAN WORK, CEDAR RAPIDS, IOWA.

Rev. C. W. Harrop.

WEST VIRGINIA—

ENGLE SETTLEMENT, 137 MAPLE AVENUE, FAIRMONT, W. VA.:

*Miss Nellie Stevens, Superintendent.
*Miss La Donna Bogardus.
*Miss Bertha C. McNeal.

MINNIE NAY SETTLEMENT, 43 MARSHALL STREET, BENWOOD, W. VA.:

*Miss Margaret McDonald, Superintendent.
*Miss Alta Ice.
Miss Sophia Fetzer, Worker.

SCOTTS RUN SETTLEMENT, R. F. D. No. 7, BOX 380, MORGANTOWN, W. VA.:

*Miss Arabella G. Crothers, Superintendent.
*Miss Marie Button.
*Miss Frances Kruger.

WEST WISCONSIN—

ITALIAN WORK, MADISON, WIS.:

*Miss Carrie Adams, 410 S. Mills St.

WILMINGTON—

MARY TODD GAMBRILL NEIGHBORHOOD HOUSE, SOUTH WILMINGTON, DEL.:

*Miss Catherine E. Frey.
*Miss Helen B. Phillids.

*Deaconess.

†Enrolled Missionary.

DEACONESS HOMES

Conference—

BALTIMORE—

BALTIMORE DEACONESS HOME, 1301 MADISON AVENUE, BALTIMORE, MD.:

- | | |
|------------------------------------|--------------------------|
| *Miss Nancy Dorey, Superintendent. | *Miss Edna F. Manning. |
| *Miss Mary Battaglia. | *Miss Gladys K. Pautz. |
| *Miss Amanda Ford. | *Miss Kirstine Petersen. |
| *Miss Mary C. Hedman | *Miss Nellie Schwab. |
| *Miss Florence Hill. | *Miss Ethel Shumway. |
| *Miss Elizabeth Jackson. | *Miss Beatrice Snedaker. |
| *Miss Ruth E. Kitzmiller. | *Miss Flora E. Taylor. |
| *Miss Helen Long. | *Miss Alma Wolverton. |

WASHINGTON DEACONESS HOME, 2907 13TH STREET, N. W., WASHINGTON, D. C.:

- | | |
|----------------------------------|------------------------------------|
| *Miss Mae Smith, Superintendent. | *Miss Martha Morgan. |
| *Miss Margaret F. Bell. | *Miss Anna Schautz, Frederick, Md. |
| *Miss Anna Brown Culp. | *Miss Ethel Young. |
| *Miss Agnes Garner. | |

CALIFORNIA—

SAN FRANCISCO DEACONESS WORK:

- *Miss Ella B. Baker, 347 Lexington St., San Francisco, Calif.
- *Miss Cedora E. Cheney, 379 30th St., Oakland, Calif.
- *Miss Kathleen Weybrew, 380 N. 5th St., San Jose, Calif.

CENTRAL PENNSYLVANIA—

DEACONESS WORK, MT. CARMEL, PA.:

- *Miss Mary E. Darling, 22 S. Hickory St., Mt. Carmel, Pa.

HARRISBURG DEACONESS HOME, 2237 N. 6TH STREET, HARRISBURG, PA.:

- *Miss Julia Lakey.
- *Miss Catherine Lockhard.
- Miss Bess Malone.

CHICAGO-NORTHWEST—

DEACONESS, CHICAGO, ILL., AND SOUTH BEND, IND.:

(Association Deaconess.)

COLORADO—

MARGARET EVANS DEACONESS HOME, 1630 OGDEN STREET, DENVER, COLO.:

- | | |
|--------------------------------------|---|
| *Mrs. Lorena Finley, Superintendent. | *Miss Rachel Pease. |
| *Miss Mayme Jericho. | *Miss Beulah Rayson. |
| *Miss Margaret E. Lawyer. | *Miss Jessie Whitsitt, 918 E. 9th Street, |
| *Miss Alfa Metsker. | Pueblo, Colo. |

DEACONESS, LEADVILLE, COLO.:

- *Miss Bessie Amidon.

DETROIT—

DETROIT DEACONESS HOME, 437 PUTNAM AVENUE, DETROIT, MICH.:

- | | |
|--------------------------------------|---|
| Mrs. Bertha Egnew, Superintendent. | *Miss May I. Greer, 625 Newell St., Flint, |
| *Miss Bernice Anderson. | Mich. |
| *Miss Kate Blackburn. | *Miss Edna G. McLean. |
| *Miss Georgia Derby. | *Miss Alice B. Shirey. |
| *Miss Jennie Eddington. | *Miss Evelyn Swabb. |
| *Miss Florence K. Edlinger, 25 Henry | *Miss Florence Daniels, 2111 St. Aubin St., |
| Clay St., Pontiac, Mich. | Detroit, Mich. |
| Miss Edna Ruth Hayes. | |

ERIE—

IRENE MAITLAND DEACONESS HOME, 107 PHILLIPS STREET, NEW CASTLE, PA.:

- | | |
|--------------------------------------|---------------------------|
| *Miss Ida Schnackel, Superintendent. | *Miss Beulah I. Magruder. |
| *Miss Besse Harding, Y. W. C. A., | *Miss Eve Nicklin. |
| Erie, Pa. | |

GENESEE—

BUFFALO DEACONESS HOME, 24 KOSCIUSKO STREET, BUFFALO, N. Y.:

- | | |
|--------------------------------|-----------------------|
| *Mrs. Emmeline Lonsdale, Supt. | *Miss Luella O'Brien. |
| *Miss Bertha A. Goodale. | †Miss Dorothy Marsh. |

*Deaconess. †Enrolled Missionary.

36 The Woman's Home Missionary Society.

INDIANA—

INDIANA CONFERENCE DEACONESS HOME, 410 S. NEW JERSEY ST., INDIANAPOLIS, IND.:

- *Miss Zena M. Barker.
- *Miss Lucila Didget.
- *Miss Irene Duncan, 1238 College Ave., Indianapolis, Ind.
- *Miss Agnes Mooney.
- *Miss Nola Yoder, 209 B. St., N. E., Linton, Ind.

MAINE—

ITALIAN MISSION, 312 CONGRESS STREET, PORTLAND, ME.:

- *Miss Agnes Vose.

MICHIGAN—

ALDRICH DEACONESS HOME, 523 LYON STREET, GRAND RAPIDS, MICH.:

- *Mrs. Ella C. Hartshorn, M. Di., Superintendent.
- *Miss Leila Dickman, 1206 3d St., Kalamazoo, Mich.
- *Miss Marie Frakes, 1206 3d St., Kalamazoo, Mich.
- *Miss Leah Belle Lyman, 1016 S. Main St., Mt. Pleasant, Mich.
- *Miss Lela I. Powers, 523 Lyon St., Grand Rapids, Mich.
- *Miss Vesta Roberson, 314 W. Wealthy St., Grand Rapids, Mich.
- *Miss Mary E. Shoemaker, 523 Lyon St., Grand Rapids, Mich.
- *Miss Katherine Stroven, Forest Glen Community House, Battle Creek, Mich.
- *Miss Alberta Thomas, 1021 Homecrest Ave., Kalamazoo, Mich.
- *Miss Pauline Westcott, A. B., 314 West Wealthy St., Grand Rapids, Mich.

NEW JERSEY—

NEW JERSEY CONFERENCE DEACONESS HOME, 278 KAIGHN AVENUE, CAMDEN, N. J.

- *Miss M. Blanche Kinison, Supt.
- *Miss Ethel M. Agans.
- *Miss Flora Bennett.
- *Miss Leota Kruger.
- *Miss Myrtle E. Pylman.
- *Miss Erma V. Spahr.
- *Miss Jennie C. Trumbull.

NEW YORK EAST—

BROOKLYN DEACONESS HOME, 238 PRESIDENT STREET, BROOKLYN, N. Y.:

- *Mrs. L. H. Welday, Superintendent.
- *Miss Martha Burnton.
- *Miss Gertrude M. Davey.
- *Miss Cornelia Farrington.
- *Miss Priscilla W. Foster.
- *Miss Bertha E. Garman.
- *Miss Nina M. Gist.
- *Miss Alice Hedell.
- *Miss Elda James.
- *Miss Margaree F. Kelley.
- *Miss Nellie M. Keneval.
- *Miss Grace E. Merwin.
- *Miss Anna K. Nestor.
- *Miss Minnie F. Peppiatt.
- *Mrs. Carrie E. H. Reynolds.
- *Miss Lily R. Schwab.
- *Miss Lois Tice.
- *Miss M. Virginia Wolfe, A. B.

NORTH-EAST OHIO—

WEST SIDE COMMUNITY HOUSE AND CLEVELAND DEACONESS HOME, 3000 BRIDGE AVENUE, CLEVELAND, OHIO:

- *Mrs. Luella M. Evelsizer, Supt.
- *Miss Emily Fox, Assistant Supt.
- *Miss Catherine Armstrong.
- *Miss Neva Carden.
- *Mrs. Mildred Cheever.
- *Miss Cora Cole.
- *Miss Mildred A. Flack.
- *Miss Ruth Flaherty.
- *Miss Sarah M. Garrett.
- *Miss Agnes Gerken.
- *Miss Louise E. Gill.
- *Miss Mary J. Harrison.
- *Miss Carlotta Henne.
- *Miss Della Henry.
- *Miss Mary E. Johnston.
- *Miss Dorothy Judd.
- *Miss Violet I. Larson.
- *Miss Effie Lewton.
- *Miss Grace McCallister.
- *Miss Lelah McClellan.
- *Miss Alta McFerrin.
- *Miss Lena Moffet.
- *Miss Grace D. Nettleton.
- *Miss Grace Newman.
- *Miss Edith E. Porter.
- *Miss Lois Rose.
- *Miss Gertrude Saathoff.
- *Miss Emma Smith.
- *Miss Mollie Stahley.
- *Miss Versa Rae Young.
- Mr. G. V. McCausland, Boys' Activities.
- Mrs. G. V. McCausland.
- *Miss Rozilla B. Hillis.
- Miss Monica Purviance.
- Miss Edna J. Brand.
- Miss Sarah E. Carneil.
- Miss Beryl Bishop.
- Miss Stella Johnston.
- Miss Bess Mechem.
- Miss Merle Naylor.
- Mrs. Janette Babcock.
- Miss Ruby Ruxton.

HOLLOWAY DEACONESS HOME, 303 HOWARD STREET, BRIDGEPORT, OHIO:

- *Miss Bertha E. Deen, R. N., Supt.
- *Miss Grace Arnold, A. B.
- *Miss Rena M. Crawford, Ph. B.
- *Miss Edith Deel.
- *Miss Ruth M. Savin.
- *Miss Bernice Schoolcraft.
- *Miss Edna M. Stephan.
- *Miss Mae Strickler.
- *Miss Ida May Volz.

*Deaconess. †Enrolled Missionary.

NORTHWEST IOWA—

SIESLER DEACONESS HOME, 1308 NEBRASKA STREET, SIOUX CITY, IOWA:

- *Miss Sarah A. Beadle, Riverside M. E. Church, Ft. Dodge, Iowa.
- *Miss Ula M. Garrison. *Miss Martha Younglove.
- *Miss Ada B. Hindman, Epworth M. E. Church, Ft. Dodge, Iowa.
- *Miss Elizabeth Humphrey. Mrs. Hattie Lower, Matron.
- *Miss Alice McCurry.

OHIO—

McKELVEY DEACONESS HOME, 72 S. WASHINGTON AVENUE, COLUMBUS, OHIO:

- *Miss Mollie M. Freedeman, Superintendent.
- *Miss Dorothy Leavitt. *Miss Annie Wilson.

SOUTH SIDE SETTLEMENT HOUSE, 363 REEB AVENUE, COLUMBUS, OHIO:

- Miss Rae Lawton, Head Worker.
- *Miss Frances Julius, Teacher Domestic Science.
- *Miss Dorothy Wright, Teacher Domestic Art.
- Miss Adele Hart, Director Physical Education and Recreation for Girls and Women.
- Miss Doris Rising, Librarian and Director Dramatics.
- Mr. Ralph Smith, Director of Boys' Work.
- Mr. William Nelson, Assistant Director of Boys' Work.

PHILADELPHIA—

PHILADELPHIA DEACONESS HOME, 611 VINE STREET, PHILADELPHIA, PA.:

- Miss Bertha Fowler, Superintendent. *Miss Dorothy Russell.
- *Miss Lora Edwards, A.B. *Miss Aubrey Tyree.
- *Miss Ruth Fuessler. *Miss S. Ermine Wilber.
- *Miss Dale Keeler, Pottsville, Pa. †Miss Erma Jenkins.
- *Miss Mamie McGuire. †Miss Grace McCormick.
- *Miss Martha Neese.

PITTSBURGH—

PITTSBURGH DEACONESS HOME, 2000 FIFTH AVENUE, PITTSBURGH, PA.:

- *Miss Sara E. Eyer, Superintendent. *Miss Lucy Senrick.
- *Miss Dixie Carl. *Miss Lena Sisco.
- *Miss Ella M. Fieger. *Miss Lorena M. Terry.
- *Miss Elsie A. Hartline. *Miss C. Belle Thornton.
- *Miss Helen L. Johnson. *Miss Iva Tibbets.
- *Miss Florence R. Jury *Miss Lura A. Turner
- *Miss Alice I. Leonard *Miss Alta Wade
- *Miss Laura E. Robbins, A.B.

SOUTHERN CALIFORNIA—

SOUTHERN CALIFORNIA DEACONESS HOME, 224 W. 21ST STREET, LOS ANGELES, CALIF.

- *Miss Verta M. Naylor, Superintendent.
- *Miss Dora G. Butler, P. O. Box 772, Gardena, Calif.
- *Miss Jennie M. Gasser.
- *Miss Alice Haskins, Alhambra, Calif.
- *Miss Marie Hoge.
- *Miss Mary J. Lockhart.
- *Miss Clara M. Mills, 98 N. Hill Ave., Pasadena, Calif.
- *Miss Ethel Ristine.
- *Miss Mary J. Ryan, M.A., 108 W. Olive Ave., Redlands, Calif.
- *Miss Demis E. Smith.
- *Miss Ada M. Tarr.

SOUTHWEST KANSAS—

SOUTHWEST KANSAS CONFERENCE DEACONESS HOME, 457 N. ST. FRANCIS ST., WICHITA, KANS.:

- *Miss Florence Garwood, Superintendent.
- *Miss Dorothy M. Culp, Pratt, Kans.
- *Miss Naomi Harris.
- *Miss Pearle McKeeman, Dodge City, Kans.
- *Miss Kathryn Millsap.
- *Miss Grace Parker, Winfield, Kans.
- *Miss Lulu Patterson, Hutchinson, Kans.
- *Miss Vivie Souders.

TROY—

E. W. GRIFFIN DEACONESS HOME, ALBANY, N. Y.:

- *Miss Hattie M. Heath, 3 Columbia Place, Albany, N. Y.

*Deaconess. †Enrolled Missionary.

WILMINGTON—

RIDDLE MEMORIAL DEACONESS HOME, 307 WEST STREET, WILMINGTON, DEL.:

- | | |
|----------------------------|----------------------------------|
| *Miss Catherine Frey. | †Miss Leola Greene. |
| *Miss Helen B. Phillips. | Miss Mary Cartwright. |
| *Miss Ruth Stowe. | Mr. Hubbard Logan, Boys' Worker. |
| *Miss Claribel Winchester. | |

Conference— EXTENSION WORK

NORTH-EAST OHIO—

GUERNSEY VALLEY LARGER PARISH, BYESVILLE, OHIO:

- Rev. T. I. Hanson, Pastor.
 *Miss Dorothy J. Burns, Matron.
 *Miss Louise Randle, A.B.
 *Miss Maurine Reager.
 Miss Priscilla Crumley, B. R. E.

KANSAS—

CRAWFORD COUNTY LARGER PARISH:

- *Miss Mary Brownrigg, Arma, Kans.

HOMES FOR SELF-SUPPORTING GIRLS AND WOMEN

National—

ALMA E. MATHEWS HOUSE, 273 WEST ELEVENTH STREET, NEW YORK CITY, N. Y.:

- †Mrs. Minnie Asbury, Superintendent.
 Miss Marie Pletzer, Social Worker at Ellis Island.

ESTHER HALL FOR YOUNG WOMEN, 221 WEST NINTH STREET, CINCINNATI, OHIO:

- †Miss Ida Taylor, Superintendent.
 Miss Henrietta Bowers, Assistant Superintendent.

MOTHERS' MEMORIAL SOCIAL CENTER, CINCINNATI, OHIO:

Conference—

ESTHER HOME, BIRMINGHAM, ALABAMA.

WO-HO-MIS LODGE, BALTIMORE, MARYLAND.

ESTHER HALL, DES MOINES, IOWA:

- Miss Minnie Callison, Superintendent.

ESTHER HALL, DETROIT, MICHIGAN.

GIRLS' CLUB, 181 WEST COLLEGE AVENUE, ST. PAUL, MINNESOTA:

- Mrs. J. N. Ryker, Superintendent.

FLOWER ESTHER HALL, 1324 SUPERIOR STREET, TOLEDO, OHIO:

- Mrs. Mary Wolfe Kirk, Superintendent.
 Mrs. Maud L. Tibbetts, Assistant Superintendent.

ESTHER HALL, 2021 MT. VERNON STREET, PHILADELPHIA, PENNSYLVANIA:

- Mrs. Annie B. Thompson, Superintendent.
 Mrs. Nellie K. Appleton, Assistant Superintendent.

ESTHER HALL, CHICAGO, ILLINOIS:

- Miss Marietta Eckerman, Superintendent.

ESTHER HALL, SAN DIEGO, CALIFORNIA:

- Mrs. Clara E. Butler, Superintendent.

ESTHER HALL, WITCHITA, KANSAS:

- *Miss Florence Garwood, Superintendent.

HOSPITALS

National—

BREWSTER HOSPITAL, JACKSONVILLE, FLORIDA:

- *Miss Elva L. Wade, R.N., Superintendent.
 Miss Anna G. Vance, R.N., Superintendent of Nurses.
 Miss Bertha Hartell, Office Secretary.
 Mrs. Martha Boyd, Dietitian.
 Miss Ethei Harris, R.N., Supervisor.
 Miss Virginia Murray, R.N., Supervisor.
 Miss Rosella Nelson, R.N., Supervisor.

*Deaconess.

†Enrolled Missionary.

METHODIST DEACONESS HOSPITAL, RAPID CITY, SOUTH DAKOTA:

Miss Lydia H. Keller, R.N., Superintendent.
 Miss Darrel H. Adams, R.N., Superintendent of Nurses.
 Miss Ethel Peck, R.N., Operating Room Supervisor.
 Miss Kathryn Hunter, R.N., Obstetrical Supervisor.
 Miss Doris Lane, R.N., Floor Supervisor.
 Miss Rea Elder, R.N., Floor Supervisor.
 Mrs. Mary Parker, R.N., Floor Supervisor.
 Miss Signa Dahlin, R.N., General Duty.
 Miss Elsie Bucholtz, R.N., General Duty.
 Mr. Samuel A. Crabb, Technician.
 Miss Aline Hoimes, Dietitian.
 Mrs. Inabelle Willard, Bookkeeper.
 Miss Leone Peters, Office Secretary.

METHODIST DEACONESS SANATORIUM, ALBUQUERQUE, NEW MEXICO:

*Mrs. Minnie G. Gorrell, Superintendent.
 *Miss Mary E. Whitehead, R.N., Superintendent of Nurses.
 †Miss Mary J. Pittard, House Matron.
 †Miss Mabel Metzger, Nurse.
 Miss Marian McCreery, R.N., Nurse.
 Mrs. Ellen Bankston, R.N., Nurse.
 Mrs. Lora O. Gates, R.N., Nurse.
 Mrs. W. Boyd Adams, R.N., Nurse.
 Miss Regina C. Chmi, Office Secretary.
 Mrs. Ora Wooden, Housekeeper.
 Mrs. S. G. Foster, Kitchen Matron.

SIBLEY MEMORIAL HOSPITAL, 1140 NORTH CAPITOL STREET, WASHINGTON, D. C.:

Rev. Charles S. Cole, D.D., President.
 Miss Pearl L. Morrison, R.N., F.B.C.N., Superintendent of Nurses.
 Mrs. Helen Shoemaker, R.N., Assistant to Superintendent of Nurses.
 Miss Virginia Livesay, R.N., Instructor of Theory.
 Miss Florence Stillwell, R.N., A.B., Instructor of Practical Work.
 Miss Elsie Cook, R.N., Night Supervisor.
 Miss Katherine Heiberger, R.N., Operating Room Supervisor.
 Miss Stella Dinklespiel, R.N., Obstetrical Supervisor.
 Miss Kathryn Hand, R.N., Delivery Room Supervisor.
 Miss Martha Joyce, R.N., Nursery Supervisor.
 Miss Grace V. Trumbower, R.N., Laboratory Technician.
 Miss Augusta Sorgenfrei, R.N., X-Ray Technician.
 Mrs. Thelma Chavez, R.N., Dispensary Supervisor.
 Mrs. Josephine Blackman, R.N., Floor Supervisor.
 Mrs. Harriet Dutton, R.N., Floor Supervisor.
 Miss Florence Whitaker, R.N., Floor Supervisor.
 Miss Bessie Mellinger, R.N., Floor Supervisor.
 Miss Laura Roelkey, R.N., Floor Supervisor.
 Mrs. Flora Rosenau, R.N., Floor Supervisor.
 Miss Emma Linder, R.N., Floor Supervisor.
 Miss Lucy Scaggs, R.N., Floor Supervisor.
 Miss Louise Welch, R.N., Admittance Nurse.
 Mrs. Beulah Mumford, R.N., Admittance Nurse.
 Miss Marion Lewis, R.N., Night Supervisor.
 Miss Aileen Jerrman, R.N., Night Supervisor.
 Miss Helen Richards, Historian.
 Miss Rowena Roberts, Dietitian.

Conference—

SOUTHERN CALIFORNIA—

METHODIST HOSPITAL, LOS ANGELES, CALIFORNIA.

SOUTHERN ILLINOIS—

HOLDEN MEMORIAL HOSPITAL, CARBONDALE, ILLINOIS:

Miss A. R. Pengilly, Superintendent.

INDIAN WORK

National—

‡RELIGIOUS WORK DIRECTOR IN GOVERNMENT SCHOOLS.

HASKELL INSTITUTE, LAWRENCE, KANSAS:

Miss Dorothy Stevenson, Director Religious Education for Girls.

*Deaconess.

†Enrolled Missionary.

‡Under Auspices of Council of Women.

NAVAJO METHODIST EPISCOPAL MISSION SCHOOL, FARMINGTON, NEW MEXICO:

- Mr. C. C. Brooks, A.B., Superintendent.
 Mrs. C. C. Brooks, A.B., Assistant Superintendent.
 Miss Mabel Huffman, Teacher.
 †Miss Bessie Ullery, Teacher.
 Miss Marian Cheeseman, Teacher.
 †Miss Emily Guigou, Boys' Matron.
 †Miss Clara E. Cook, Girls' Matron.
 Miss Bertha McGhee, B.S., Sewing Matron.
 Mr. Virlin F. Metzger, Manual Training Teacher.
 †Mrs. Mary Leckliter, Kitchen Matron.

PONCA INDIAN MISSION, ORAM HALL, PONCA CITY, OKLAHOMA:

- Rev. G. W. Baker, A.B., Missionary.
 Mrs. G. W. Baker, A.B., Assistant Missionary.
 *Miss Amy Boobar, Community Worker.

POTTAWATOMIE MISSION, MAYETTA, KANSAS:

- Rev. Fred J. Johnson, Missionary.
 Mrs. Fred J. Johnson, Assistant Missionary.

YUMA INDIAN MISSION, YUMA, ARIZONA:

- Rev. J. H. Schlapbach, Missionary.
 Mrs. J. H. Schlapbach, Assistant Missionary.
 James Hammond, Indian Helper.
 *Miss Ethel M. Graves, Community Worker.

JAPANESE AND KOREAN

National—

ELLEN STARK FORD HOME, 2025 PINE STREET, SAN FRANCISCO, CALIFORNIA:

- †Mrs. Mae Holcomb, Superintendent.
 Miss Nellie Jones, Dormitory Matron.
 *Miss Bertha McCreight, Domestic Science Teacher.
 Miss Florence Lowe, Kindergartner.
 Miss Harriet B. Fish, Music (part time).

JANE COUCH HOME, 1224 WEST THIRTY-FIFTH STREET, LOS ANGELES, CALIFORNIA:

- Mrs. Katherine P. McQuade, Superintendent.
 Miss Luella Price, Assistant Superintendent.

SUSANNAH WESLEY HOME, 1143 KAILI STREET, HONOLULU, T. H.:

- Mrs. Ora L. Oakes, Superintendent.
 Mrs. Elizabeth Allen, Supervisor Junior Department.
 Miss Lucy Steadman, Sewing Teacher.
 Mrs. Grace Monson, Housekeeper.
 Miss Claire McNamara, Supervisor.
 Miss Beatrice Hayashi, Domestic Science.
 Mrs. R. W. Newsom, Substitute Matron.

BIBLE WOMEN:

- Mrs. Kane Yajima, San Francisco, California.
 Mrs. Shiuroku Tsubaki, New York City, New York.

CATHERINE BLAINE HOME, 381 ELEVENTH AVENUE, SEATTLE, WASHINGTON:

- †Miss Mary Winchell, Superintendent.
 Mrs. Margaret Snyder, Kindergartner.
 Miss Frances Scarce, Assistant Kindergartner.
 Rev. T. W. Bundy, Missionary.

Conference—

OREGON—

JAPANESE WORK, PORTLAND, OREGON.

PACIFIC NORTHWEST—

JAPANESE MISSION, SPOKANE, WASHINGTON:

- Mrs. A. W. H. Lyon, Kindergarten Supervisor.
 Miss Yuki Kuwahara, Bible Woman.

McCRUM COMMUNITY WORK

National—

McCRUM COMMUNITY HOUSE, 26 NUTT AVENUE, UNIONTOWN, PENNSYLVANIA:

- †Miss Bessie K. Van Scyoc, Superintendent.
 Miss Elizabeth Wright, A.B., Kindergartner and Club Worker.

OLIVER No. 1:

- Miss Bozena Sochor.

*Deaconess.

†Enrolled Missionary.

LEISENRING No. 3, R. F. D., DUNBAR, PENNSYLVANIA:

Miss Elfleda Myscr, Missionary in Charge.
Miss Mary Biddle.
Miss Edna Poole.

Conference—

CENTRAL PENNSYLVANIA—

COAL OPERATIVES, KULPMONT, PENNSYLVANIA:

*Miss Rena Keiser, 860 Chestnut Street, Kulpmont, Pennsylvania.

MOUNTAINEER

National—

ALABAMA AND GEORGIA—

REBECCA McCLESKEY HALL, BOAZ, ALABAMA:

†Mrs. F. A. Hendricks, Superintendent.
Mrs. M. K. Denley, Assistant Superintendent.
Miss Florence R. Bowers, Dining Room.
Miss Lydia M. Wise, Music Department, Piano and Voice.
Miss Esther Lee Bruce, Piano.
Miss Virda Broadway, Home Economics.
Mrs. Eva Orahoad, Nurse.
Mrs. Jeanette Dunbar, Practical Home Economics.

ETHEL HARPST HOME, CEDARTOWN, GEORGIA:

†Miss Ethel Harpst, Superintendent.
Miss Ida Brannum, Matron.
Miss Alice Bell, Matron.
Mrs. Lola Pitts, Matron.

MCCARTY SETTLEMENT, CEDARTOWN, GEORGIA:

†Miss Ethel Harpst, Superintendent.
*Miss Vera C. Nicklas, Assistant Superintendent.
Mrs. Bessie Wilson, Superintendent Day Nursery (paid by Goodyear Rubber Co.).
Miss Ruth White, Assistant Day Nursery (paid by Goodyear Rubber Co.).

KENTUCKY—

ERIE HOME, AIKEN HALL, ERIE SCHOOL, OLIVE HILL, KENTUCKY:

Miss Harriet R. Quinter, Superintendent.
Miss Maud Spencer, B.S., High School.
Miss Hilda Bibelheimer, A.B., High School.
†Miss Effie Pollock, Grade (7th, 8th).
†Miss Grace Reuter, Grade (5th, 6th).
Miss Ernestine Ernst, Grade (3rd, 4th).
Miss Gertrude Morgan, Primary and Kindergarten.
Miss Pauline Rhodes, A.B., Domestic Art.
†Miss Esther Edwards, A.B., Domestic Science.
Miss Alta May, Weaving.
Miss Florence Nuzum, A.B., B.M., Music.
Miss Mildred Liter, Nurse.
Mrs. Gertrude Shefflebarger, Dining Room and Kitchen Matron.
Mrs. Wallace Dean, House Matron.

MISSISSIPPI—

BENNETT ACADEMY, MATHISTON, MISSISSIPPI:

Rev. Jasper Weber, President.
Mrs. Jasper Weber, Principal of High School.
Mr. Alvin K. Banman, B.S., Agriculturist.
Miss Merrettee Hessenauer, A.B., English.
Mr. B. H. Thompson, B.S., Science.
Miss Julia Drake, M.A., History.
†Miss Zelma Carey, History.
Miss Mary C. Okey, B.S., Science.
Miss Susanna Ditto, A.B., English.
†Miss Nell D. Currey, A.B., Mathematics.
Miss Semeramis Kutz, B.S., Home Economics.
Miss Sylvia Huitema, Bookkeeping.
†Miss Onie G. Booth, A.B., Modern Languages.
Miss Florinne Ewing, A.B., Mathematics.
Mrs. Cora Frizzell, Nurse.

DICKSON HOME, MATHISTON, MISSISSIPPI:

Miss Maude I. West, A.B., Superintendent.
*Miss Ruth Lower, Practical Home Economics.

*Deaconess. †Enrolled Missionary.

WOOD HOME, MATHISTON, MISSISSIPPI:

Mr. Curtis Bobo, Superintendent.

NORTH CAROLINA AND TENNESSEE—

EBENEZER MITCHELL HOME AND SCHOOL, MISENHEIMER, NORTH CAROLINA:

- †Miss Caroline Flagg Youngs, A.B., Superintendent.
- Mr. Harry V. Bice, A.B., B.D., Boys' Superintendent.
- Mrs. Harry V. Bice, Assistant Superintendent and Office.
- Miss Z. Grace Brooks, M.A., Principal of Normal Department.
- Miss Leona McIntosh, A.B., Normal Teacher.
- †Miss Clara Jakes, A.B., Principal.
- Miss Alta Malloch, Ph.B., M.A., Latin and French.
- Miss Myrtle Clemmer, A.B., History and Commerce.
- Miss Alma Simmons, A.B., English.
- †Miss Ona McMillin, Science and Mathematics.
- Miss Ruthanna Jacquish, A.B., Home Economics.
- Miss Louise Weaver, Eighth Grade.
- †Miss Mabel Edgerton, Seventh Grade.
- †Miss Henrietta Basse, A.B., Fifth and Sixth Grades.
- Miss Esther Edgerton, Third and Fourth Grades.
- †Miss Agnes Shaddock, Music.
- Mr. Dewey Ritchie, Assistant Music.
- Miss Amanda Lindley, Nurse.
- Mrs. Lenora Jacquish, Practical Home Economics.
- Miss Lillian Bolton, Assistant Practical Home Economics.

RITTER HALL, ATHENS, TENNESSEE:

- Mrs. Grace Keene, Superintendent.
- †Mrs. A. B. Collins, Assistant Superintendent.
- Miss Ethel Pryor, B.S., Home Economics.

NEGRO

National—

COOPERATIVE WORK WITH THE BOARD OF EDUCATION—

ADELINE SMITH HALL, PHILANDER SMITH COLLEGE, LITTLE ROCK, ARKANSAS:

- †Miss Winifred Myser, A.B., Superintendent.
- Miss Sylvia West, Assistant Superintendent and Home Economics.

ELIZA DEE HALL, 1203 EAST AVENUE, AUSTIN, TEXAS:

- †Mrs. Florence Landon, Superintendent.
- Mrs. Helen McCauley, Assistant Superintendent.
- Mrs. Sarah Ramsey, Practical Domestic Science.
- Miss Bessie Loman, Physical Training.

PECK HALL, 5323 PITT STREET, NEW ORLEANS, LOUISIANA:

- †Miss Elinor Neal, A.B., Superintendent.
- Mrs. C. J. Wilson, Assistant Superintendent.
- †Mrs. D. Marie McDonald, Domestic Art.
- Miss Bertha Palmer, B.A., Domestic Science.

FAITH KINDERGARTEN, 5323 PITT STREET, NEW ORLEANS, LOUISIANA:

- †Miss Eva Callaway, Superintendent.
- †Miss Hilda F. McDonald, Assistant Superintendent.
- Mrs. Williams, Helper.
- Mrs. Lizzie Hawkins, Helper.
- Miss May Thompson, Kindergartner.
- Miss Leona Gaines, Kindergartner.
- Miss Amy Monton, Kindergartner.
- Miss Mae Meyers, Helper.

ITALIAN KINDERGARTEN, 609 ESPLANADE AVENUE, NEW ORLEANS, LOUISIANA:

- *Miss Tennie Yoder, Superintendent and Kindergartner (5323 Pitt Street, New Orleans, Louisiana).

E. L. RUST HALL, HOLLY SPRINGS, MISSISSIPPI:

- Miss M. Edith Sweet, A.M., Superintendent.
- Mrs. J. B. Bartle, Assistant Superintendent.
- Miss Clara W. Woods, Home Economics.
- Miss Fannie Belle Gore, Practical Home Economics.

THAYER HALL, CLARK UNIVERSITY CAMPUS, SOUTH ATLANTA, GEORGIA:

- Miss Ethel M. Brown, A.B., Superintendent.
- *Mrs. Lavinia C. Russell, Assistant Superintendent.
- †Mrs. Karlene D. McLaurin, Assistant Superintendent—Warren Hall.
- Miss Ruth E. Collins, Financial Secretary.

*Deaconess.

†Enrolled Missionary.

Miss Roberta Clemens, Home Economics.
 †Miss Gustarva Robinson, Assistant Home Economics.
 Miss Mattie M. Hill, Dressmaking.
 *Miss Dorothy C. Gleason, Kindergartner.
 Mrs. Lillian Gant, House Matron.

ATLANTA MISSION, 109 CHESTNUT STREET, S. W., ATLANTA, GEORGIA:
 †Mrs. Hattie Carmichael, Kindergartner.

National—

FRIENDSHIP HOMES—

FRIENDSHIP HOME, 549 WEST SEVENTH STREET, CINCINNATI, OHIO:
 Mrs. Ray C. Tyler, Superintendent.
 Mrs. Mary M. Taylor, Matron.

FRIENDSHIP DAY NURSERY, 547 WEST SEVENTH STREET, CINCINNATI, OHIO:

†Miss Lucile Holliday, Superintendent.
 Mrs. Goldie Hall, Assistant.
 Miss Dorothy E. Caldwell, A. B., Assistant.
 Miss Helen G. Hunter, B.R.E., Nursery School.
 Miss Alma C. Tarpley, A.B., Nursery School.

Conference—

DELAWARE—

FRIENDSHIP HOME, 1939 NORTH 22ND STREET, PHILADELPHIA, PENNSYLVANIA:
 Mrs. E. P. Thomas, Superintendent.
 Mrs. Annie Nelson, Matron.

DETROIT—

FRIENDSHIP HOME, DETROIT, MICHIGAN:
 Miss Flerrena Magee, Superintendent.

GENESEE—

FRIENDSHIP HOME, BUFFALO, NEW YORK:
 Mrs. Margaret Smith, Superintendent.

ROCK RIVER—

FRIENDSHIP HOME, CHICAGO, ILLINOIS:
 Mrs. Georgiana Faulkner, Superintendent.

National—

FLORIDA AND GEORGIA—

BOYLAN SCHOOL, JESSIE AND FRANKLIN STREETS, JACKSONVILLE, FLORIDA:

†Miss E. Mae Comfort, Superintendent.
 †Miss Lucille Campbell, A.B., Office Secretary.
 †Miss Constance Arnold, M.A., Principal.
 Miss Alice Gay, A.B., High School.
 Miss Wilma A. Lester, A.B., High School.
 Miss Isabel Ambrose, A.B., High School.
 Miss Julia Titus, A.B., High School.
 Miss Grace Elizabeth Drake, A.B., High School.
 †Miss Lola Bute, Junior High School.
 Mrs. Mamie Smith, Junior High School.
 Mrs. Estelle Alexander, Grade.
 Miss Alma Upshaw, A.B., Grade.
 Miss Annie Hubert, Grade.
 Miss Benny Rainey, Grade.
 Miss Hattie C. Teachout, A.B., Director of Religious Education.
 Miss Evangeline Thatcher, Music.
 _____, Home Economics.
 Miss Irene Robinson, Assistant Home Economics.
 Miss Francina Bryant, House Matron.
 Miss Marie Welch, Laundry Matron.
 Mrs. N. H. Thomas, Kitchen Matron.

HAVEN SCHOOL, MONTGOMERY CROSSROADS, SAVANNAH, GEORGIA:

Miss A. Jennette Lehman, Superintendent.
 †Miss Mary T. Alexander, Assistant Superintendent.
 †Miss Georgia A. Hurd, Principal.
 †Miss Gertrude Hurd, Teacher.
 *Miss Viola Sanders, B.S.S., Director Religious Education.
 Miss Lula Breckerbaumer, Teacher.
 Mrs. Ethel N. Strickland, Teacher.
 Miss Lucretia Wright, A.B., Teacher.

*Deaconess. †Enrolled Missionary.

Miss Hattie E. Hutchins, B.M., Music.
 †Miss Ethel Keith, A.B., Domestic Science.
 †Miss Ruth Madison, Domestic Art.
 Mrs. Mary Batticste, Kitchen Matron.

National—

NORTH AND SOUTH CAROLINA—

ALLEN SCHOOL, 241 COLLEGE STREET, ASHEVILLE, NORTH CAROLINA:

†Miss Louisa A. Bell, Superintendent.
 Miss Frances Calkins, Practical Home Economics.
 †Miss Carmen Lowry, A.B., Principal.
 Miss Edna Lukens, A.B., Normal Training.
 Miss Helen Walrath, M.A., English and Librarian.
 Miss Florence Andrews, A.B., History, Civics.
 Miss Della Nickel, A.B., Science.
 Miss Jennie Klever, A.B., Latin.
 Miss Jennie Hann, A.B., Grade (5th, 6th).
 Miss Annabelle Tomlin, Grade (3rd, 4th).
 Miss Helen Hillhouse, Grade (1st, 2nd).
 Miss Dorothy Ensor, A.B., Director Religious Education and Office Assistant.
 †Miss Ruth Johnson, B.S., Domestic Science.
 Miss Helen Willcuts, B.S., Domestic Art.
 †Miss Isabelle Jones, Music.

BROWNING SCHOOL, CAMDEN, SOUTH CAROLINA:

*Miss Marguerite Rink, A.B., Superintendent.
 Miss Mac Wilder, Assistant Superintendent.
 †Miss Louella Johnson, Financial Secretary.
 †Miss Lulu B. Bryan, A.B., Principal.
 †Miss Frances Peacock, A.B., English.
 †Miss Caryl Moar, A.B., Mathematics.
 †Miss Achsa Greenfield, A.B., History.
 †Miss Georgia Anderson, A.B., Science.
 Miss Mattie Harrington, B.S., Junior High School.
 Miss Lucile Carmichael, A.B., Junior High School.
 Miss Josephine Sopher, A.B., Junior High School.
 Miss Mary Crosby, A.B., Grade (5th, 6th).
 †Miss Eva May Giger, Grade (3rd, 4th).
 †Miss James Dibble, Grade (1st, 2nd).
 Miss Elizabeth Guthrie, A.B., Religious Education.
 Miss Doris Little, A. B., Domestic Science.
 Miss Rubye Carman, B.S., Domestic Art.
 *Miss Millicent Fuller, R.N., Physical Education and Nurse.
 †Miss Frances Crain, Music.

NATIONAL DEACONESS WORK IN NEW ORLEANS, LOUISIANA:

*Miss Lillian G. Pugh, 5323 Pitt Street, New Orleans, Louisiana.

‡BENNETT COLLEGE FOR WOMEN, GREENSBORO, NORTH CAROLINA:

Mr. David D. Jones, M.A., President.
 F. M. Staley, M.S., Physical Sciences.
 George W. Streater, M.A., Mathematics.
 Charles R. Saulter, M.A., Religious Education and Philosophy.
 Miss A. G. Taylor, M.A., Education and Psychology.
 Miss Willa B. Player, M.A., Modern Languages.
 Miss H. L. Green, M.A., English.
 Miss Rosita Simmons, M.A., Social Sciences.
 Miss F. P. Kittrell, M.S., Home Economics.
 Miss M. L. Jackson, B.M., Music.
 Miss M. L. Pride, B.S., Physical Education.

Conference—

NEW ENGLAND—

HATTIE B. COOPER COMMUNITY CENTER, ROXBURY, MASSACHUSETTS:

Miss Frances Barber, Superintendent.
 Miss Bessie Swartz.
 Miss Enid Foster.
 Mrs. A. W. Gerrish.
 Miss Alma Gittens.
 Miss Lois Torrey.

*Deaconess. †Enrolled Missionary. ‡Co-operative Work with Board of Education.

REST HOMES

National—

BANCROFT-TAYLOR REST HOME AND SUNSET COTTAGE, 74 COOKMAN AVENUE, OCEAN GROVE, NEW JERSEY:

Mrs. Ada B. Murphy, Superintendent.

ROBNCROFT, 1425 NORTH GARFIELD AVENUE, PASADENA, CALIFORNIA:

†Miss Ida M. Martyn, Superintendent.

CHAUTAUQUA MISSION HOUSE, CHAUTAUQUA, NEW YORK:

Mrs. R. C. Richards, Hostess, 1730 Smead Street, Logansport, Indiana.

FENTON MEMORIAL HOME, CHAUTAUQUA, NEW YORK:

*Miss Claribel Winchester, Hostess, 307 West Street, Wilmington, Delaware.

THOMPSON REST HOME, MOUNTAIN LAKE PARK, MARYLAND:

*Miss Octavia Hicks, Superintendent.

Conference—

CALIFORNIA—

BEULAH REST HOME, FRUITVALE, CALIFORNIA:

Mrs. T. G. Harrison, Superintendent.

*Miss Ruth Fellers, Nurse.

Miss Minnie Kellogg, Nurse.

Miss Emma Lane, Nurse.

Miss Anna Puenter, Assistant.

MICHIGAN—

OLNEY REST HOME, LUDINGTON, MICHIGAN.

OREGON—

METHODIST OLD PEOPLE'S HOME, SALEM, OREGON.

PHILADELPHIA—

ANNA M. SKEER REST HOME, NEWTON, PENNSYLVANIA.

SPANISH AMERICAN

National—

SOUTHWEST—

FRANCES DEPAUW SCHOOL, 4952 SUNSET BOULEVARD, LOS ANGELES, CALIFORNIA:

†Miss Jennie Mathias, Superintendent.

†Mrs. Nettie Kennerly, Assistant Superintendent and House Mother.

†Miss Mabel Edwards, House Mother.

Miss Mary E. Wilson, Matron and Nurse.

Miss Louise Murray, A.B., Principal and High School.

Miss Mildred E. Jones, A.B., High School.

Mrs. Louise C. Cecil, High School

Miss Helen Aldrich, Grade.

Miss Mayme E. Hinshaw, Grade.

Miss Winifred Heming, B.M., Music.

†Miss Ruth Miller, B.S., Home Economics.

Miss Cora Mitchell, Social Welfare and Business Course.

Miss Doane L. Avery, Spanish and Adjustment.

HARWOOD SCHOOL, 1114 NORTH SEVENTH STREET, ALBUQUERQUE, NEW MEXICO:

†Miss Verr H. Zelfif, Superintendent.

†Miss Dora Feldman, A.B., Assistant Superintendent and Domestic Science.

†Miss Ruth Leeper, A.B., Principal and High School.

Miss Rosa Binfield, A.B., High School.

†Miss A. Kathleen Steward, B.S., High School.

Miss Laverina G. Hutt, A.B., Grade.

Miss Clara E. Case, B.Di., Grade.

†Mrs. Belle S. Green, Primary.

†Miss Margaret E. Withgott, Sewing and Matron.

Miss Alice Ames, Music.

Mrs. R. A. Brown, House Mother and Nurse.

MARY J. PLATT SCHOOL, 1200 EAST SEVENTH STREET, TUCSON, ARIZONA:

†Miss Florence Anderson, A.B., Superintendent.

†Miss Caroline M. Jenkins, Domestic Science and Matron.

*Miss Mildred Hewes, Grade.

Miss Pauline Fortney, A.B., Grade.

Miss Nell Ervin, Primary.

Miss Geneva Sutherland, Sewing and Nurse.

Miss Bernice Bone, B.M., Music.

*Deaconess.

†Enrolled Missionary.

MEXICAN METHODIST MISSION, SAN YSIDRO, CALIFORNIA:

Mrs. Kathryn S. Cramp, Superintendent.

ROSE GREGORY HOUGHEN SETTLEMENT AND FREEMAN CLINIC, 1119 EAST FIFTH STREET,
EL PASO, TEXAS:

†Miss Emma Brandeberry, Superintendent.
 Miss Alice M. Hause, Boys' Worker.
 Mrs. Elizabeth McKendrick, Kindergartner.
 †Miss Louise V. Vanek, Kindergartner.
 †Miss Kate Frazier, Home Economics.
 Miss Millie Rickford, R.N., Nurse.
 Mrs. Genevieve S. Waggoner, R.N., Nurse.
 Miss Elvira Chaparro, Assistant to Nurses.
 Dr. Mildred L. Murray, Eye, Ear, Nose and Throat Specialist.
 Dr. Fred Leslie, General Medicine and Maternity Clinic.
 Dr. S. H. Newman, Baby and Children Specialist.

Conference—

SOUTHWEST KANSAS—

MEXICAN WORK, LYONS, KANSAS.

MEXICAN WORK, WINFIELD, KANSAS.

(Cooperative Work.)

MEXICAN WORK, WICHITA, KANSAS.

WYOMING—

MEXICAN WORK, CHEYENNE, WYOMING.

(Cooperative Work.)

KANSAS—

ARGENTINE MEXICAN MISSION, 1044 SOUTH 26TH STREET, KANSAS CITY, KANSAS:

*Miss Catherine Ferguson, A.B., Superintendent.

*Miss Isabelle Ferrier.

National—

PORTO RICO—

GEORGE O. ROBINSON SCHOOL, BOX 66, SAN JUAN, PORTO RICO:

_____, Superintendent.

†Miss Mercedes Nunez, Domestic Science.

Miss Alta Gracia Rivera, Assistant Domestic Science.

†Miss Ruth McKinnon, A.B., Grade.

Miss Estabania Ferreira, Grade.

Mrs. Ana Pagan, Teacher Spanish.

*Miss Mae Fullmer, Grade.

_____, Calado Work.

KINDERGARTENS:

Miss Helen Huffman, Director.

†Miss Mercedes Nunez, Jr., Assistant Director.

Miss Oratio Reyes, Kindergartner at Ponce.

Mrs. Maria Maldonado, Kindergartner at Barrio Brero.

Miss Carmen Velazquez, Kindergartner at Arecibo.

THE DOMINICAN REPUBLIC (Cooperative Work)—

BARAHONA:

Rev. and Mrs. Migel Limardo.

LA ROMANA:

Rev. and Mrs. A. Cruz Sanchez.

SAN CRISTOBAL:

Rev. P. V. Serrano.

BANI:

Rev. and Mrs. Andres S. Perez.

SAN PEDRO DE MACORIS:

Rev. Alvaro Morales Sambrana.

LA CUMBRE:

Rev. and Mrs. N. H. Huffman.

Harold N. Huffman.

*Deaconess.

†Enrolled Missionary.

SANTO DOMINGO:

Dr. Barney N. Morgan, Superintendent.
 Miss Katherine L. Fribley, R.N., Superintendent of Hospital.
 Miss Emma Scheidt.
 Miss Rhoda Kibby.
 Dr. Arturo Dameron.
 Dr. O. Sencion Matos.
 Dr. Ramon Cohen.
 Dr. Santimaria, Dentist.
 Rev. Enrique Rivera, Director of Social Service Work.
 Clodomiro Henriquez, Assistant at First Church.
 Sr. A. Echerarria, Manager of Bookstore.

TRAINING SCHOOLS FOR MISSIONARIES AND DEACONESSES

National—

EASTERN BUREAU—

LUCY WEBB HAYES NATIONAL TRAINING SCHOOL, 1150 NORTH CAPITOL STREET, WASHINGTON, D. C.:

Rev. Charles S. Cole, A.B., D.D., President.
 *Mrs. Elizabeth A. Brubaker, M.A., Dean, English Literature.
 Miss Anna L. Roat, A.M., History, Spanish.
 *Miss Ruth E. Decker, M.A., Philosophy, Psychology, Expression.
 Miss Mary E. Gordon, M.A., Bible.
 Miss Edith M. Quick, M.A., Religious Education.
 Miss Maude E. Aiton, M.A., Immigrant Education.
 †Miss Bernice Huff, B.S., Principal of Kindergarten.
 *Miss Laura Morris, A.B., Sociology, Economics.
 Miss Effie Marie Ross, M.A., Social Case Work, Industrial Problems.
 Miss Tempe Ellen, Physical Education and Health, Expression.
 Miss Cynthia Crocker, B.S., Domestic Science.
 *Miss Mary E. Peck, House Mother Emeritus, Basketry.
 Miss Augusta Swan, M.A., Nature Study.
 Miss Cornelia Harkness, Voice and Piano.
 Miss Nina McCarter, Secretary.
 Miss Edith V. Youngquist, Treasurer.
 *Miss Emily K. Judd, Hostess.

WESTERN BUREAU—

KANSAS CITY NATIONAL TRAINING SCHOOL, EAST 15TH STREET AND DENVER AVENUE, KANSAS CITY, MISSOURI:

Resident Faculty

*Miss Anna Neiderheiser, D.Pd., President, Homiletics.
 *Miss Aletta M. Garretson, M.A., Department of Religious Education.
 *Miss Mary F. Smith, M.A., Department of Early Childhood Education.
 *Miss Edith Wilson, M.A., Department of Social Science.
 *Miss Martha M. Hanson, B.A., in Sc. Department of Home Economics.
 *Mrs. Edith Carter, Voice and Orchestration.
 *Miss Corinne Clough, B.R.E., Religious Education.
 Elizabeth Colton, Piano.
 *Elizabeth S. Curry, Social Science and Missions (Leave of Absence to Attend School).
 *Elizabeth Hartman, B.S. in Ed., M.A., Religious Education and Missions.
 *Grace Hutcheson, B.E., Religious Education and Early Childhood Education.
 *Miss Bertha Moore, Physical Education.
 *Miss Minnie Pike, Ph.B., Science, Secretary.
 *Miss Anna Banman, Office Secretary.
 *Miss Grace Vause, Assistant Secretary.
 *Miss Eunice Britt, Field Secretary.
 *Miss Bertha Cowles, Matron.
 *Miss B. May Faulkner, Field Secretary.
 *Miss Anna Oltmanns, Nurse.
 *Miss Pearle W. Tibbetts, Field Secretary.
 *Miss Eva Rigg, Field Secretary.

Non-Resident Faculty

Rev. George A. Fowler, Apostolic Age.
 Rev. Arthur H. Halter, Th.D., Wisdom Literature.
 Rev. Harry P. Hunter, A.M., Old Testament.
 Rev. Chas. E. Shike, A.M., New Testament.
 Rev. C. P. Mills, B.D., Christian Doctrine.
 Mrs. George W. Miller, B.E., Parliamentary Law.
 Miss Nina Griffith, Piano.
 Rev. A. B. Apra, Spanish.
 Rev. J. B. Bisceglia, Th.D., Italian.
 Miss Jane Williams, R.N., Practical Nursing.

*Deaconess.

†Enrolled Missionary.

IOWA NATIONAL TRAINING SCHOOL, 921 PLEASANT STREET, DES MOINES, IOWA:

Resident Faculty

- Rev. C. Boatman, A.M., B.D., D.D., President.
 Mrs. Caroline Boatman, Dean of Women.
 †Miss S. Laura Ensign, A.M., New Testament.
 †Miss Ervilla Alice Masters, B.S., Home Economics.
 *Miss Claribel Wright, A.M., Bible.
 Miss Grace Hunter, A.B., Kindergarten Education.
 †Miss Alzina Dickinson, A.M., Social Welfare.
 †Miss Anna E. S. Scudder, A.M., Religious Education.
 Miss Edith Klink, A.B., Secretarial Science.
 Miss Iva Maye Carruth, A.B., Voice and English.
 Miss Louise Morehouse, A.B., Office Secretary.
 Miss Lena Daves, Registrar.
 †Miss Alma Lydia Isbell, Matron.

Non-Resident Faculty

- Mrs. Fred Marshall, B.S., Voice and Piano.
 Miss Jesse Allan Baker, Ph.D., Household Chemistry.
 Mr. Frederick William Simpson, A.B., History of Methodism.
 Mrs. Harris A. Polcy, B.S., Physical Education.
 Rev. James Brett Kenna, A.M., D.D., Lecturer on the City Church.
 Miss Effie Estelle Doane, Ph.B., Lecturer on Social Case Work.
 Miss Kathryn Rietveld, Art Instructor.

SAN FRANCISCO NATIONAL TRAINING SCHOOL, 129 HAIGHT STREET, SAN FRANCISCO, CALIF.:

- Rev. E. V. DuBois, D.D., President.
 Mrs. E. V. DuBois, A.B., Dean, Pageantry, Programs, Missions.
 Miss Kathryn A. Diener, B.R.E., Bible, Psychology.
 Miss Rheta Godshalk, A.B., English, Public Speaking, Physical Education.
 Miss Mabel I. Hathorne, M.A., Religious Education, Supervision of Student Practice.
 Miss Zella King, B.S., Home Economics, Arts and Crafts.
 Miss Mary Rezos, A.B., Social Science.
 Miss Rosita Ribadeneira, Spanish.
 Miss Flora Bell, Secretary.

UTAH AND WYOMING

National—

DAVIS DEACONESS HOME, 347 SOUTH FOURTH EAST STREET, SALT LAKE CITY, UTAH:

- Miss Irene Chapman, Superintendent.
 *Miss Christina Hulburd.
 *Miss Ruby Davis.
 *Miss Ruby Owen.
 *Miss Edith Gorby.

ESTHER HALL, 475 25TH STREET, OGDEN, UTAH:

- †Miss Mabel Dunn, Superintendent.
 †Miss Anna Dunn, Assistant Superintendent.

HIGHLAND BOY COMMUNITY HOUSE, ROUTE 1, BOX 30-B, BINGHAM CANYON, UTAH:

- *Miss Elizabeth McLaughlin, Superintendent.
 *Miss Flora Cho.
 Miss Ruth Pierce, R.N., Nurse.

ROCK SPRINGS DEACONESS CENTER, 124 L STREET, ROCK SPRINGS, WYOMING:

- *Miss Anna Corneliussen, Superintendent.
 *Miss Margaret McLaughlin, Kindergartner.

SPECIAL

National—

SOLDIERS AND SAILORS, PORTSMOUTH NAVY YARDS:

- *Miss Edith L. Smith, 383 Pleasant Street, Portsmouth, New Hampshire.

LEPER WORK, CARVILLE, LOUISIANA:

- Rev. A. Preston Boyd, Chaplain of U. S. Marine Hospital No. 66.

DEACONESSSES IN STATIONS

(Not connected with any Deaconess Home)

- Miss Mary Blaschko Trinity Methodist Episcopal Church, Kansas City, Mo.
 Miss Blanche Burton Methodist Hospital, Guthrie, Okla.
 Miss Hattie E. Davis Powhattan Point, Ohio
 Miss Carrie N. Dixon Danish Methodist Episcopal Church, Perth Amboy, N. J.
 Miss Clara I. Dutrow Central Avenue Methodist Episcopal Church, Kansas City, Kans.

*Deaconess.

†Enrolled Missionary.

Miss Hilda Evans	Home for the Aged, Tyrone, Pa.
Miss Florence Frost	Albion College, Albion, Mich.
Miss Dorothy Gahring	Central Methodist Episcopal Church, Oskalooza, Iowa
Miss Hattie A. Gifford	First Methodist Episcopal Church, Mechanicville, N. Y.
Miss Helen Graham	Grace Methodist Episcopal Church, New York, N. Y.
Miss Mearle Hoppock	Goodwill Industries, Baltimore, Md.
Miss Virginia Hubley	Madison Avenue Methodist Episcopal Church, New York, N. Y.
Miss May Joslyn	City Mission, Des Moines, Iowa
Miss Ruth Lancaster	Wilson Avenue Methodist Episcopal Church, Cleveland, Ohio
Miss Madeline Lary	Waterford, Maine
Miss Elsie Miller	First Methodist Episcopal Church, Des Moines, Iowa
Miss Edna L. Muir	First Methodist Episcopal Church, Morgantown, W. Va.
Miss Alice E. Murdock	Washington Avenue Methodist Episcopal Church, Kansas City, Kans.
Miss Maye Parker	Oronogo, Mo.
Miss Sylvia Rankin	921 Pleasant Street, Des Moines, Iowa
Miss Mary E. Ritter	South Royalton, Vt.
Miss Freda Schmickle	St. Paul's Methodist Episcopal Church, Cedar Rapids, Iowa
Miss Rosa Simpson	1311 Sauliner Street, Houston, Tex.
Miss Sarah P. Taylor	418 North 8th Street, Independence, Kans.
Miss May W. Trimble	Broadway Temple, New York, N. Y.
Miss Clara Unruh	Glencoe, Ohio
Miss Cecile Walden	Cortland, N. Y.
Miss Sadie L. Walker	First Methodist Episcopal Church, Des Moines, Iowa
Miss Dorothy Wheale	W. C. T. U., 211 Bronx Avenue, Bridgeport, Conn.
Miss Irene Worrell	Central Methodist Episcopal Church, Utica, N. Y.

Awaiting Appointment

Miss Martha Bebermeyer	Abilene, Kans.
Miss Carolina Beyers	6429 Regent Street, Oakland, Calif.
Miss Mary Greene	Y. W. C. A., Seattle, Wash.
Miss Mary Keniston	114 East Main Street, South Paris, Maine
Miss Merle Kolb	Princeton, Ind.
Miss Mae Ledgerwood	1513 First Avenue, Cedar Rapids, Iowa
Miss Mary Perry	523 Lyon Street, Grand Rapids, Mich.
Miss Josie Ragle	554 West "K" Street, Colton, Calif.

Leave of Absence to Attend School

Miss Mildred Avery	Iowa National Training School, Des Moines, Iowa
Miss Gladice Bower	Southwestern University, Winfield, Kans.
Miss Sarah Church	Kansas City National Training School, Kansas City, Mo.
Miss Goldie Cowman	Southwestern University, Winfield, Kans.
Miss Elizabeth Curry	Hartford School of Religious Education, Hartford, Conn.
Miss Doris Davis	Hartford School of Religious Education, Hartford, Conn.
Miss Evelyn Disch	Hamline University, St. Paul, Minn.
Miss Laura M. Galliers	Hartford School of Religious Education, Hartford, Conn.
Miss Mary Hebrew	Sibley Hospital, Washington, D. C.
Miss Gladys Hobbs	Kansas City National Training School, Kansas City, Mo.
Miss Clare Holly	Philadelphia, Pa.
Miss Janet Howard	Hartford School of Religious Education, Hartford, Conn.
Miss Agnes Little	Kansas City National Training School, Kansas City, Mo.
Miss La Verne Lowe	Wisconsin State University, Madison, Wis.
Miss Orpha Moffett	Kansas City National Training School, Kansas City, Mo.
Miss Grace Ostrom	Rapid City Hospital, Rapid City, S. D.
Miss Esther Paulson	Kansas City National Training School, Kansas City, Mo.
Miss Eva Pickering	Hartford School of Religious Education, Hartford, Conn.
Miss Ruth M. Purdy	Iowa Wesleyan, Mt. Pleasant, Iowa
Miss Helen Rink	Baldwin-Wallace College, Berea, Ohio
Miss Cecelia M. Sheppard	Yale University, New Haven, Conn.
Miss Martha O. Smith	Tulsa, Okla.
Miss Olive Shirley Smith	Hartford School of Religious Education, Hartford, Conn.
Miss Mildred E. Sweet	American University, Washington, D. C.
Miss Bernice Whipple	Northwestern University, Evanston, Ill.
Miss Beverly Wright	Beth-El Hospital, Colorado Springs, Colo.
Miss Lois Zimmerman	Hartford School of Religious Education, Hartford, Conn.

Home Duties

Miss Hanna Anderson	Swedeborg, Nebr.
Miss Bertha M. Clark	East Jordan, Mich.
Miss Eliza E. Gardiner	Lamont, Iowa
Miss Leona Gill	1216 11th Street, Des Moines, Iowa
Miss Jennie L. Gilmore	Kent, N. Y.
Miss Sarah Hambleton	Manzanola, Colo.
Miss Ida Hickman	Latham, Kans.
Mrs. Ruth Husband	Tripoli, Iowa
Miss Myrna Luechauer	1500 Blake Street, Berkeley, Calif.
Miss Lillie Lunde	205 W. 22d Street, Sioux City, Iowa
Miss Beatrice McKee	Havensville, Kans.
Miss Olive Meliza	LaHarpe, Kans.
Mrs. Bessie L. Meyer	San Benito, Texas
Miss Velma Picketts	13875 Mitchell Avenue, Detroit, Mich.
Miss Maude Randolph	Eddyville, Ill.

Miss Edna Rhodes.....	1901 Adams Avenue, Scranton, Pa.
Miss Clara Setchell.....	Morland, Kans.
Miss Bessie Smith.....	Albion, Ill.
Miss Verna Wheat.....	Inola, Okla.
Miss Grace Yoakam.....	Croton, Ohio

Illness or Resting

Miss Addie Benedict.....	Fullerton, Nebr.
Miss S. Elsie Bentz.....	457 N. College Street, Carlisle, Pa.
Miss Hanna K. Binau.....	Allerton, Iowa
Miss Susette Blackman.....	99 Ross Street, Brooklyn, N. Y.
Miss Elizabeth Boardman.....	74 Cookman Avenue, Ocean Grove, N. J.
Miss Mildred Cline.....	433 W. Main Street, Hamilton, Ontario, Canada
Miss Martha J. Collins.....	Trowbridge, Ontario, Canada
Miss Stella Corbin.....	133 Clinton Avenue, Abilene, Texas
Miss Blanche M. Fuller.....	Wellsboro, Pa.
Miss Elizabeth Hanson.....	74 Cookman Avenue, Ocean Grove, N. J.
Miss Ethel Harvey.....	424 N. Weber Street, Colorado Springs, Colo.
Miss Octavia Hicks.....	Care of C. P. Hicks, Atkins, Va.
Miss Elizabeth C. Jones.....	1430 2nd Street, Parkersburg, W. Va.
Miss Nina B. McCosh.....	1631 West Pikes Peak Avenue, Colorado Springs, Colo.
Miss Alta Meade.....	R. R. No. 5, Carthage, Mo.
Miss Lulu R. Morse.....	1114 Lipan Street, Denver, Colo.
Miss Cora F. Paine.....	Cromwell, Minn.
Miss Catherine Risinger.....	74 Cookman Avenue, Ocean Grove, N. J.
Miss Dorothy Ruoff.....	1408 Short Avenue, Scranton, Pa.
Miss Harriet M. Russell.....	27 Brooklawn Terrace, Bridgeport, Conn.
Miss Rosa Santee.....	74 Cookman Avenue, Ocean Grove, N. J.
Miss Miriam Throckmorton.....	Box 124, Derby, Iowa
Miss Avis Wallace.....	1024 Byers Avenue, Joplin, Mo.
Miss Rebecca Weigle.....	1427 N. Garfield Avenue, Pasadena, Calif.
Miss Ethel Weisz.....	Kiefer, Okla.
Miss Belle Whitcomb.....	Eckford, Mich.
Miss Bertha B. Wood.....	74 Cookman Avenue, Ocean Grove, N. J.
Miss Esther Young.....	Box 186, South Bend, Texas

Retired Deaconesses

Miss Grace G. Adams.....	1837 Greenleaf Avenue, Chicago, Ill.
Miss Jennie Anderson.....	413 Highland Avenue, New Castle, Pa.
Miss Laura Bateman.....	74 Cookman Avenue, Ocean Grove, N. J.
Miss Lucia E. Belding.....	Care of E. W. Bissell, Route 1, Rutland, Vt.
Mrs. Helen I. Benson.....	74 Cookman Avenue, Ocean Grove, N. J.
Miss Myrtle A. Chapin.....	R. F. D. 8, Oswego, N. Y.
Miss Frances A. Cosden.....	Green Haven, Anne Arundel County, Pasadena, Md.
Miss Mary A. Crawford.....	1425 Garfield Avenue, Pasadena, Calif.
Miss Irene Cummings.....	74 Cookman Avenue, Ocean Grove, N. J.
Mrs. Alice Curtis.....	74 Cookman Avenue, Ocean Grove, N. J.
Miss Mary De Groat.....	512 Chesnut Street, Hawley, Wayne County, Pa.
Mrs. Alice C. Drake.....	74 Cookman Avenue, Ocean Grove, N. J.
Mrs. Helen D. Evans.....	74 Cookman Avenue, Ocean Grove, N. J.
Miss Margaret Fries.....	211 W. Wilshire, Fullerton, Calif.
Miss Alice M. Fulton.....	2000 Fifth Avenue, Pittsburgh, Pa.
Miss Laura H. Gamble.....	Marysville, Kans.
Miss Emmeline Garrett.....	1058 Fielse Street, Pacific Palisades, Calif.
Miss Sarah Ellen Greenhalgh.....	74 Cookman Avenue, Ocean Grove, N. J.
Miss Harriet Hiles.....	Windemere, Fla.
Miss Carrie E. Holcombe.....	74 Cookman Avenue, Ocean Grove, N. J.
Mrs. C. W. Horton.....	74 Cookman Avenue, Ocean Grove, N. J.
Miss Jennie L. Johnson.....	140 Bassett Street, New Britain, Conn.
Miss Ida A. Jordan.....	418 Fifth Avenue, Mt. Vernon, Iowa
Miss Lula E. Kendall.....	74 Cookman Avenue, Ocean Grove, N. J.
Miss Mary A. Knapp.....	74 Cookman Avenue, Ocean Grove, N. J.
Miss Albertina Kullenberg.....	74 Cookman Avenue, Ocean Grove, N. J.
Miss Elizabeth Larish.....	329 E. Second Street, Berwick, Pa.
Miss Frances Liming.....	611 Vine Street, Philadelphia, Pa.
Miss Capitola Loehner.....	74 Cookman Avenue, Ocean Grove, N. J.
Miss Jean V. Lowry.....	74 Cookman Avenue, Ocean Grove, N. J.
Miss Geneva McCrory.....	58 E. View Drive, Los Angeles, Calif.
Miss Lida C. Manning.....	1425 N. Garfield Avenue, Pasadena, Calif.
Miss Rebecca Mewshaw.....	6059 Falls Road, Mt. Washington, Md.
Miss Ida M. Mills.....	74 Cookman Avenue, Ocean Grove, N. J.
Miss Ida E. Miner.....	74 Cookman Avenue, Ocean Grove, N. J.
Miss Susie Morton.....	Spirit Lake, Iowa
Miss Gertrude O'Rear.....	919 Poplar Street, Newton, Kans.
Mrs. Helen R. Peck.....	San Francisco, Calif.
Miss Mary E. Peck.....	1150 Capitol Street, Washington, D. C.
Miss Jessie A. Pratt.....	236 N. Eastlake Avenue, Los Angeles, Calif.
Miss Matilda Reeves.....	74 Cookman Avenue, Ocean Grove, N. J.
Miss Emma Ridler.....	74 Cookman Avenue, Ocean Grove, N. J.
Miss Melda Sherman.....	Wycliffe, Ohio
Miss Bertha Lenora Smith.....	74 Cookman Avenue, Ocean Grove, N. J.
Mrs. M. A. Sweet.....	74 Cookman Avenue, Ocean Grove, N. J.

Miss Ellen F. Tompkinson	74 Cookman Avenue, Ocean Grove, N. J.
Miss Daisy Whipple	74 Cookman Avenue, Ocean Grove, N. J.
Mrs. Rebecca Willetts	255 President Street, Brooklyn, N. Y.
Miss E. Louise Willmott	74 Cookman Avenue, Ocean Grove, N. J.
Miss Cynthia Wrikeman	Kilgore, Ohio

Work Outside of Deaconess Department

Miss Valona Bishop	Williamsville, N. Y.
Miss Gladys Collins	North English, Iowa
Miss Constance Erickson	Winthrop, Minn.
Miss Olwen Evans	4410 Franklin Blvd., Cleveland, Ohio
Miss Mayne V. Hill	602 N. Main St., Flora, Ill.
Miss Naomi McBurney	3160 A. Street, San Diego, Calif.

RETIRED MISSIONARIES

Miss S. E. Abbott	Box 113, Falls Church, Va.
Miss Ellsworth Apperson	Bentonville, Ark.
Miss Viola Baldwin	5214 N. Fairhill St., Care of Alice M. Baldwin, Philadelphia, Pa.
Miss M. Rebecca Barbour	Oxford, Ohio
Miss M. Ella Becker	74 Cookman Avenue, Ocean Grove, N. J.
Miss Cora Blood	74 Cookman Avenue, Ocean Grove, N. J.
Miss Cora Buschmann	74 Cookman Avenue, Ocean Grove, N. J.
Mrs. Amanda C. Clark	3 Adams Street, Medford Hillside, Mass.
Miss Elizabeth Condy	Claremont, Route 3, Ontario, Canada
Mrs. Anna D. Elder	Boaz, Ala.
Miss Hattie Emerson	74 Cookman Avenue, Ocean Grove, N. J.
Miss Harriet Fink	Boaz, Ala.
Mrs. Emma W. Fisher	3719 Edenhurst Ave., Los Angeles, Calif.
Mrs. Annie B. Gowell	Misenheimer, N. C.
Miss Lucille Hall	Schoolcraft, Mich.
Miss Zilca B. Hall	716 West 12th Street, Anderson, Ind.
Miss Eva Hicks	4711 East 36th Street, Seattle, Wash.
Mrs. Victoria P. Hippard	Box 597, Fernandina, Fla.
Miss Rachel Irwin	74 Cookman Avenue, Ocean Grove, N. J.
Mrs. May G. Lawrence	74 Cookman Avenue, Ocean Grove, N. J.
Mrs. Carolyn Jenkins Lomison (Robincroft at present)	641 South Harworth St., Decatur, Ill.
Miss Bertha Losee	Route 2, Schenevus, N. Y.
Miss Alma Mathews	Spring Arbor, Jackson County, Mich.
Miss Cozy Miller	74 Cookman Avenue, Ocean Grove, N. J.
Miss Anna Sipek	74 Cookman Avenue, Ocean Grove, N. J.
Miss Nellie Snider	Care of Miss Amy E. Snider, 826 Ridge Avenue, Evanston, Ill.
Mr. Burwell Spurlock	York, Nebr.
Miss Margaret J. Tripp	211 Liberty Street, Orlando, Fla.

SPECIAL WORKERS

(Graduates of Training Schools of The Woman's Home Missionary Society, beginning with the class of 1926, who are serving under the church, but not as missionaries or deaconesses of the Society.)

NAME	SCHOOL	POSITION	ADDRESS
Miss Frances Haren	Kansas City, 1927	Pastor	Loyal, Okla.
Miss Lois Sanders	Iowa, 1928	Pastor's Assistant, Wesley M. E. Church	514 E. 13th St., Des Moines, Iowa.
Miss Bertha A. Smith	San Francisco, 1926	Pastoral Work, Cali- fornia Conference	Battle Mountain, Nev.
Miss Gertrude L. Starr	Lucy Webb Hayes, 1930	Conference Field Worker, Bangor Dis- trict, Maine Con- ference	60 North St., Calais Me.
Miss Mildred Tremaine	Kansas City, 1929	Social Worker, Cen- tenary M. E. Church	4309 Hohman Ave., Hammond, Ind.
Miss Lois Van Dyke	San Francisco, 1930	Housemother for Girls	Montana Deaconess School, Helena, Mont.
Miss Lois Wentworth	Lucy Webb Hayes, 1929	Director Young People's Work, Wesley M. E. Church	3814 Jocelyn St., N. W., Washington, D. C.

Minutes of the Board of Managers

CINCINNATI, OHIO

October 8-15, 1930

WEDNESDAY MORNING, OCTOBER 8, 1930

THE delegates and visitors at the Jubilee Meeting of The Woman's Home Missionary Society of the Methodist Episcopal Church made a pilgrimage to Trinity Methodist Episcopal Church of Cincinnati, the church in which our Society came into being fifty years ago.

Holy Communion was administered to over two thousand by Bishop W. P. Thirkield, assisted by Bishop A. W. Leonard and local pastors from seven o'clock until noon.

WEDNESDAY AFTERNOON, OCTOBER 8, 1930

The Jubilee Meeting of The Woman's Home Missionary Society of the Methodist Episcopal Church was opened in Taft Auditorium, Cincinnati, on the above afternoon, Mrs. W. H. C. Goode, President, presiding.

After a beautiful violin solo, Bishop A. W. Leonard led in a Pentecostal service. He announced the hymn, "Break Thou the Bread of Life." Margaret Palmer Betterley led the singing.

After prayer, followed by the Lord's Prayer and the Apostle's Creed in unison, Bishop Leonard spoke of the importance and value of spirit-filled life. He contrasted the confusion of events at the Tower of Babel with the manifestation of the spirit of Pentecost.

At the request of the President, Bishop Leonard consecrated the Treasure Chest (a gift of one of the Board of Trustees) which will be presented at every meeting of the Board of Managers to receive the love gifts of those present. "Love Divine, All Loves Excelling," was sung.

The memorial service was opened by the quartet composed of Ruth Heuback Best, Ernestine Day Thomas, Herbert N. West, and John W. Dodd, who sang, "The Souls of the Righteous Are in the Hands of God."

Mrs. J. Luther Taylor, Recording Secretary, announced that two memorial lists would be read, the usual annual memorial list and another of those whose names have been best known through the fifty years of the Society. Mrs. I. D. Jones read the list of earlier workers and Mrs. Taylor read the list for the current year, following this by John Oxenham's "Seeds." The singing of "Hark, Hark, My Soul," closed this memorial service.

The Recording Secretary then organized the convention, only ten conferences not reporting.

Mrs. S. J. Turner, Chairman of the Committee on Representation, made the following report: Forty-six conferences with apportionments for 1929-30 "met in full" entitling each conference to six representatives, 276 delegates. Conferences which have not met their apportionments in full but entitled to representation based on adult membership are as follows (see page 290, Annual Report 1928-29); two conferences with an adult membership of 5,000 and over, Class 5, entitled each to six representatives, twelve; four conferences with an adult membership of over 3,500 and under 5,000 in Class 4, each entitled to five representatives, twenty; five conferences with an adult membership of over 2,000 and under 3,500 in Class 3, each entitled to four representatives, twenty; nine conferences with an adult membership of over 500 but under 2,000, Class 2, each entitled to three representatives, twenty-seven; eighteen conferences with an adult membership of 500 and less, Class 1, each entitled to two representatives, thirty-six. Total, 391.

Mrs. A. C. Ludy, Chairman of Credentials Committee, announced that 375 are entitled to vote as follows: National Officers, 9; Trustees, 15; Publications, 6; Departments, 17; Bureau Secretaries, 21; Field Secretaries, 13; Chairmen of Standing Committees, 9; Conference Delegates, 285. Total 375.

Miss Muriel Day introduced Miss Lillian Pugh, a deaconess from New Orleans, who presented fifty golden chrysanthemums from Bishop Robert Jones and his area in gratitude for all The Woman's Home Missionary Society has done for the Negro people of the South.

The Recording Secretary read the list of assistant secretaries which were approved as follows: Mrs. H. L. Hardy, New England Conference; Mrs. Mamie P. Thomas, Washington Conference; Mrs. D. W. Merrill, North-East Ohio Conference; Mrs. L. M. Potts, St. Louis Conference; Mrs. J. H. Ake, Central Pennsylvania Conference; Mrs. E. J. Maple, Oregon Conference.

The reporters for the church Advocates were approved as follows: The Christian Advocate, Miss Sallie Evans; Western Christian Advocate, Mrs. E. E. Luce; Northwestern Christian Advocate, Miss Sallie Evans; Southwestern Christian Advocate, Mrs. Florence Gaither; Southeastern Christian Advocate, Mrs. Madison Swadener; Central Christian Advocate, Mrs. L. M. Potts; California Christian Advocate, Mrs. J. E. Piatt; Pacific Christian Advocate, Miss Olla Davis; Pittsburgh Christian Advocate, Mrs. Geo. Alexander; Michigan Christian Advocate, Mrs. Geo. A. Palmer; Zion's Herald, Mrs. H. L. Hardy; Epworth Herald, Miss Muriel Day; Wisconsin Advocate, Miss Ruth Wheaton.

Mrs. Geo. A. Palmer, Chairman of Tellers, read the list of Tellers which were approved as follows: Mrs. J. E. A. Bucke, Central Pennsylvania Conference; Mrs. Daisy B. Taylor, South Carolina; Mrs. F. T. Benson, Baltimore; Mrs. O. F. Schultz, Chicago Northwest; Mrs. A. T. Bishop, Des Moines; Mrs. M. A. Farr, Indiana; Mrs. M. B. Hawes, Michigan; Mrs. H. S. Earle, Detroit; Mrs. Bert L. Story, Nebraska; Mrs. E. F. Hilkert, North Indiana; Mrs. Julia G. Lydick, Pittsburgh; Mrs. Frank E. Bush, St. Louis; Mrs. Fannie Lynch, Southwest Kansas; Mrs. Karl Winter, New York East.

Mrs. W. R. Brown presented the Auditor's report.

Mrs. J. H. Freeman, Treasurer, read her Annual Report and the report for the Jubilee gifts. She announced that \$1,026,481 had been received as Jubilee gifts up to the present.

Mrs. May Leonard Woodruff, Corresponding Secretary, read a portion of her report from the condensed report which will be found in detail elsewhere in the Annual Report.

At the close of her report Mrs. Woodruff said that after twenty-two years as a member of the Board of Trustees she wished to express her admiration and love of those associated with her on that Board. She said that sixteen years ago she was called to the present office and that there comes a time in every life when tasks must be laid aside; such a time had now come, and she asked that her name should not be used in the election for the office of Corresponding Secretary.

Mrs. W. R. Brown, in a few well-chosen words, told how Mrs. Woodruff had led us all in our organization and said: "In view of the long and outstanding service of our retiring Corresponding Secretary, I move that Mrs. May Leonard Woodruff be made an officer-emeritus of the Board of Managers, with voice and vote in the Annual Meeting and expenses paid." Motion carried.

The President, Mrs. W. H. C. Goode, delivered her address. (See pages 77-81.)

Mrs. M. C. Slutes moved that the program as printed become the official program of this convention. It was so voted.

Mrs. Ladru Layton, General Chairman of the Convention, was introduced and made announcements.

Bishop Leonard pronounced the benediction.

Another similar program was given in the Scottish Rite Room at the same time as the one above, with Miss E. Jean Oram, Vice-President, presiding.

At the close of the afternoon sessions, ballots for the four general officers were deposited in the new ballot boxes in the lobby.

WEDNESDAY EVENING, OCTOBER 8, 1930

The evening session which was held in Taft Auditorium was preceded by a musical program rendered by the College of Music of Cincinnati. At 7.30, sixteen young women dressed in white, bearing in their hands palm branches led the processional in which the trustees, department secretaries, chairmen of standing committees, editors, publisher, field secretaries, bishops, board representatives, fraternal delegates and city representatives marched to the platform.

Mrs. W. H. C. Goode, the National President, presided. Dr. James Thomas, pastor of Hyde Park Methodist Episcopal Church, led the devotions.

Greetings were brought to the convention by the Hon. Russell Wilson, Mayor of Cincinnati. Having had his early religious training in old Trinity Methodist Episcopal Church, where the work of The Woman's Home Missionary Society was started, he said, "I feel that I can, as no other, bring greetings and bid you welcome to your home-coming." In closing, he said, "If the advantage gained is to be maintained, The Woman's Home Missionary Society must continue to carry on the wonderful program started by Mrs. Hartzell and others in those early days."

Mrs. W. A. R. Bruehl, Jr., president of the Woman's Department Federation of Churches, brought cordial greetings from the women of the churches in Cincinnati.

Mrs. Ladru Layton, president of the Ohio Conference, welcomed the convention to Cincinnati, the birthplace of the Society, in the name of over thirty-eight thousand women belonging to the Ohio Conference. Since this was a "home-coming," she begged us not to be strangers, nor to look upon those whom she represented as strangers, but friends, sisters, and co-workers.

The response to the gracious words of welcome was given by the national President.

Mrs. Theodore Henderson, widow of the late Bishop Henderson and the official hostess, Bishop M. W. Clair, of the Covington Area; Bishop and Mrs. Thirkield, Bishop and Mrs. Anderson, and Bishop and Mrs. Leonard were introduced to the audience.

Dr. W. S. Bovard, secretary of the Board of Education, and Dr. N. E. Davis, secretary of the Board of Hospitals, Homes, and Deaconess Work, brought greetings from the boards they represent, and each congratulated the Society for its fifty years of splendid achievements which would mean trained leadership in the religious life of the church.

Greetings were also brought by Dr. E. C. Wareing, editor of the Western Christian Advocate; Dr. J. A. Diekmann, president of Bethesda Hospital, Cincinnati; Miss Blanche Tudor, of the Woman's Committee of the Board of National Missions of the Presbyterian Church; Mrs. J. Hurd, Presbyterian Missionary Society; Mrs. G. E. Bartlett, American Baptist Women's Missionary Society; Mrs. Nellie F. Smith, fraternal delegate from Woman's Board Evangelical Church; Mrs. Renwer, National Board of Evangelical Women's Missionary Society; Mrs. Clarence Snyder, Woman's Free Methodist Church Missionary Society; Miss Alice E. Bell Missionary Society of United Brethren Church in Christ; Mrs. B. B. Craven, Woman's Missionary Society of Reformed Church in United States; Mrs. M. E. Coleman, Connectional Missionary Society of the Colored Methodists; Mrs. J. W. Thompson, Woman's Missionary Society of the Methodist Protestant Church; Mrs. J. C. Handy, Woman's Missionary Society of the Methodist Episcopal Church, South; Mrs. B. M. Shaw, President of the Woman's Guild of Brewster Hospital; Mrs. W. H. Alexander, Law Enforcement Committee; Mrs. Robins Gilman, of the Federated Council of Motion Pictures; Mrs. Thomas Nicholson, president of The Woman's Foreign Missionary Society.

Following these gracious felicitations Mrs. Ann Kaufman Brown sang, "The Great Awakening."

Mrs. Goode announced that many congratulatory messages had been received from those unable to be present themselves or to send representatives. Among them was a message from Mrs. Herbert Hoover, who regretted her inability to be present inasmuch as the first President of the Society had been the wife of a President of the United States.

The principal address of the evening was given by Bishop Wm. F. Anderson, of Boston Area. He greatly deplored the decline in the spiritual life of the people in many lands and pictured our duty as a Christian people to assume the leadership of the world, praying that the Spirit of our fathers might come upon us and thus fit us for a better leadership.

After the prayer and benediction by Bishop Matthew W. Clair, the meeting adjourned.

THURSDAY MORNING, OCTOBER 9, 1930

THE morning session following the customary "Morning Watch," under the leadership of Mrs. S. W. Graffin, was opened by Mrs. W. H. C. Goode.

After singing the hymn, "Faith of Our Fathers," Mrs. E. W. Mathews led in prayer.

The Chairman of Tellers, Mrs. Geo. A. Palmer, was recognized and brought the report of the ballot for the four General Officers of the Society, as follows: President, Mrs. W. H. C. Goode, 342; Recording Secretary, Mrs. J. Luther Taylor, 337; Treasurer, Mrs. J. H. Freeman, 346. There was no election for Corresponding Secretary, Mrs. V. F. DeVinny and Mrs. D. B. Brummitt received the highest number of votes. Mrs. Brummitt, upon a question of personal privilege, withdrew her name from the voting list. Ballots were again cast for Corresponding Secretary.

Mrs. J. Luther Taylor, Recording Secretary, then read greetings from Mrs. William F. McDowell. Upon the request of Mrs. Taylor, Mrs. Goode read the letter of greeting to the Convention from the wife of the President of the United States as follows:

"My dear Mrs. Goode: I am very happy to send you and The Woman's Home Missionary Society my word of greeting and congratulation on this occasion of your fiftieth anniversary meeting.

"I feel it an especial privilege to carry on the long tradition of good will between your Association and this house, begun by your beloved Lucy Webb Hayes and continuing, we hope, far into the future.

"I regret that I may not be in Ohio again so soon that I may accept your cordial invitation to attend your meeting.

"Most sincerely yours,

"Lou Henry Hoover. September 26, 1930."

Mrs. Woodruff moved that the President send reply to this note. Motion carried.

Other greetings were read from the following: Dr. and Mrs. F. B. Fisher, Ann Arbor, Mich.; Mrs. F. F. Lindsay, vice-president Woman's Foreign Missionary Society; Mr. and Mrs. John R. Edwards, secretary of the Board of Foreign Missions; Louisa T. Davis, president Woman's Auxiliary Virginia Branch of the Protestant Episcopal Church; Miss Emma Jessie Ogg, secretary of the Women of Presbyterian Board of National Missions; Miss Florence E. Quinlan, executive secretary Council of Women for Home Missions; Mrs. Lillian Leonard Antrim; Bishop Charles F. Mead; Bishop E. G. Richardson; Bishop Charles Wesley Burns; Mrs. J. B. Sands, Women's General Missionary Society of the United Presbyterian Church; Baltimore Branch of The Woman's Foreign Missionary Society in session at Cumberland, Maryland; Miss Florence Hooker, treasurer The Woman's Foreign Missionary Society; Dr. R. E. Diffendorfer, secretary Board of Foreign Missions; Dr. John W. Langdale, book editor.

It was moved and carried that the Recording Secretary reply to these congratulatory letters.

Mrs. Bent Wilson brought the report of the Committee on Constitution and By-laws as follows: Reference is to Annual Report 1928-29.

Constitution for Conference Societies—

Page 301. Article V—Business Committee.

Amend by inserting, "The Conference Secretary of Young People and

the Conference Secretary of Junior Work" so it shall read: There shall be a Business Committee composed of the four Conference Executive Officers, the Conference Secretary of Young People, the Conference Secretary of Junior Work, and such other members as shall be elected by the Conference Executive Board, provided there shall be a minimum of seven members, who shall care for the interests of Conference work in the interim of Conference Board meetings, and who may function as Trustees unless other provision has been made.

Constitution for District Societies—
Page 306. Article VIII.

Amend to read: "On or before June 15, there shall be an Annual Meeting for the election of officers and the transaction of such other business as may be of interest to the Society. Retiring officers shall close and report to the Conference officers the work of the current year. Incoming officers, upon election, become members of the Conference Executive Board, and shall project the work for the coming year."

The above changes had been presented in 1929 and had taken the usual course. By motion, they were approved.

By-laws, National—
Page 299. Article X—Standing Committees.

Sec. 5. Education and Personnel.

Several minor changes were made and the following new article submitted: New (c) "A physical examination shall be required of any missionary who has been on leave of absence for nine or more months and wishes to return for work in The Woman's Home Missionary Society." Approved.

Mrs. A. C. Ludy, Chairman of Credentials, gave the report on the revised list of voters adding seven to the number already reported. This brought the voting body to 382. The President remarked that this was the largest voting body the Board of Managers had ever had.

Under the general topic, "The Church Woman in Civic Life," Miss Ada Townsend, Secretary of Christian Citizenship, spoke on the duty of every Christian woman to be well informed on civic matters and to use the ballot to secure worthy officials.

Mrs. W. H. Alexander, of the Law Enforcement Committee of Ohio, brought to the attention of the Convention the glaring inconsistencies of the wet propagandists, and urged constant vigilance and activity on the part of Christian womanhood.

Mrs. Robbins Gilman, president of Federal Motion Picture Council of America, urged the support of the Hudson Bill.

Mrs. Wilbur P. Thirkield, Chairman of the Committee on National Policies, in a few well-chosen words, urged the Christian women to be active in all civic reforms touching prohibition, racial understanding, and moving-picture evils. She then introduced a resolution in support of President Hoover in his splendid attitude toward these vital matters. This resolution was adopted by a rising vote and the following telegram was sent:

"Over four hundred thousand members through their representatives in Cincinnati at the Golden Anniversary of The Woman's Home Missionary Society of the Methodist Episcopal Church, send you greetings and pledges of loyalty and support in the great issues that are coming before you and the national problems of serious import."

The following visitors were then introduced to the Convention: Mrs. Joseph Berry, Dr. Arthur Staples, Bishop and Mrs. W. F. Anderson, Mrs. William B. Oliver, Mrs. Mary Fisk Park, Mrs. Bishop Camphor, Mrs. Charles Wesley Burns, Mrs. Theodore Henderson, and Mrs. Charles Fox, of The Woman's Foreign Missionary Society.

Mrs. Goode then introduced Dr. Rollin H. Walker, professor of Bible at Ohio Wesleyan University, who brought to the convention the message for the noontide hour.

Dr. Walker urged that the psalmist taught us that if we had a grievance

against God, we were to take that grievance to him in prayer and that in so doing "Clamors would end in benediction."

Mrs. Wilbur P. Thirkield and Mrs. Geo. O. Robinson, upon a question of personal privilege, withdrew their names from active participation in the elections of the Society.

Upon the motion of Mrs. Balsinger, who said she had been present when both these splendid women had been elected President years gone by, which was seconded by Mrs. M. M. Northrup, these women were made officers-emeritus of the Board of Managers with expenses paid and voice and vote in the body.

Bishop Anderson then pronounced the benediction.

The ballots for Corresponding Secretary and the five Vice-Presidents were cast as the body left the Convention.

THURSDAY AFTERNOON, OCTOBER 9, 1930

THE Thursday afternoon session, Miss E. Jean Oram, presiding, opened by singing "Break Thou the Bread of Life." Rev. C. E. Schenk, D.D., president of the Cincinnati Missionary Training School of the Methodist Episcopal Church, led in devotions. His Scripture lesson was a reading from the Book of Job, beginning, "Where shall wisdom be found and where is the place of understanding," closing with the words, "Wisdom is better than rubies and all things that may be desired are not to be compared to her." This was followed by an earnest prayer for the work and the workers that the workers might be thoroughly consecrated to the things of the Spirit and alive to every opportunity to bring into this old sin-stained world the blessing, the joy, and the peace of the kingdom of God.

A very interesting demonstration of work among Negro children of pre-school age in Friendship Home Nursery School of Cincinnati was given. Mrs. H. R. Hargis, Bureau Secretary for Friendship Homes, introduced the director, Mrs. Lillian Watt Foster, and she in turn spoke of her co-laborers taking part in the demonstration. The demonstration was a real picture of daily life in the nursery.

Chairman of Tellers was recognized and reported the election of Mrs.

V. F. DeVinny as Corresponding Secretary who received 241 votes. Mrs. Woodruff escorted Mrs. DeVinny to the platform and introduced her to the convention.

Mrs. Goode introduced Bishop and Mrs. Earl Cranston and words of greeting were spoken by the bishop, who had been pastor of Trinity Church from 1875 to 1878, two years preceding the organization of The Woman's Home Missionary Society.

Mrs. Madison Swadener, Bureau Secretary for White Work in Kentucky introduced Miss Grace Reuter, a graduate of Kansas City National Training School, and now teacher at Aiken Hall. At the close of her talk Mrs. Swadener paid tribute to Mrs. F. A. Aiken, who for many years had charge of this work and for whom Aiken Hall was named.

Miss Laura May Robinson, Bureau Secretary for Spanish work in the Southwest introduced Miss Florence Anderson, superintendent of Mary J. Platt Home, Tucson, Arizona.

Mrs. C. B. Croxall, Bureau Secretary for White Work in North Carolina and Tennessee, introduced Mr. and Mrs. Harry Bice. Mr. Bice is a graduate of Drew Seminary, and a teacher in Mitchell School.

Mrs. M. C. Slutes, secretary of the Board of Trustees of Bennett College for Women, introduced the president of the college, Mr. David D. Jones. "It has been four years since the beginning of this work. At that time there was an entering class of ten girls. To-day there are 150. Last year four of the original ten were eligible to graduate from college, and three of those four are dedicating their lives to the work of The Woman's Home Missionary Society."

Mrs. Walter R. Fruit, Secretary for the Eastern Bureau for Training Schools, presented one of our students, Miss Martha Stauffer, of Lucy Webb Hayes Training School.

Dr. E. D. Kohlstedt, secretary of the Board of Home Missions and Church Extension, and Dr. N. E. Davis, of the Board of Hospitals, Homes, and Deaconess Work, were then introduced, both paying tribute to the cooperation of their boards with our Society.

A solo, "The Voice in the Wilderness," by Mr. Walter S. Pulse, was much enjoyed.

Dr. Edmund P. Soper, D.D., president of Ohio Wesleyan University, gave an address on the newer educational program.

The Chairman of Tellers was recognized and reported on the nominating ballot for Vice-Presidents, as follows: First Vice-President, Miss E. Jean Oram, 297; Second Vice-President, Mrs. W. Raymond Brown, 274. There being no election for Third Vice-President, a ballot was taken.

The Field Department presented its report in the form of a very effective demonstration, reapers bringing in their sheaves, telling in a few words the results of their labors. At the close of the report sheaves were laid at the foot of the Cross.

Miss Oram introduced Mrs. Ernestine Day Thomas, wife of the pastor of Hyde Park Community Church, and Dr. Ireland, of the Iowa Conference.

Mrs. Woodruff closed the session with prayer.

THURSDAY EVENING, OCTOBER 9, 1930

Taft Auditorium

THE evening session opened with a musical program, piano solo by Miss Martha Strauss, followed by the quartet of the Cincinnati Alumnae Club of the Mu Phi Epsilon Sorority.

An impressive processional of fifty missionaries, preceded by the Court of Honor bearing symbolic emblems—trumpets, torches, candelabras, each missionary carrying an open Bible, came to the platform as the ministers and their wives of Cincinnati District sang the Stewardship Hymn, written by Dr. Ralph Cushman and dedicated to The Woman's Home Missionary Society.

Mrs. W. H. C. Goode, the presiding officer, then introduced Dr. E. C. Wareing, editor of "The Western Christian Advocate," who had charge of the devotions. He read the Thirty-fourth Psalm and led in prayer.

Mrs. May Leonard Woodruff presented recognition pins to the following missionaries: Miss Lulu Bryan, principal of Browning School; Mrs. A. B. Collins, superintendent of Ritter; Miss Grace Reuter, teacher at Olive Hill; Miss Eda Jacobson and Miss Bertha Engle, missionaries at Marcy Center; and Miss Ann Scudder, teacher at Iowa National Training School.

Dr. E. D. Kohlstedt, secretary of the Board of Home Missions, was presented, and spoke on the Methodist missionary heritage.

The Orpheus Club, a men's chorus, directed by Mr. Chas. Young, sang two selections, "The Long Day Closes" and "Deep River."

Owing to the press of business Hon. Myers Y. Cooper, Governor of Ohio, could not be present, but sent the Hon. J. C. Rybolt, of Akron, Ohio, to represent him. He congratulated the women of America on their stand taken for clean living and high morals.

Bishop Francis J. McConnell, president of the Federal Council of the Churches of Christ in America, was introduced. He dwelt upon the vast amount of criticism, from various sources, coming upon the church this very hour. He paid a great tribute to the women who were working in hard places, isolated places, and even dangerous places, attempting to clean up sections of our fair land and lay strong foundations of the church. He felt the women of The Woman's Home Missionary Society were working in the midst of great difficulty, but they should ever keep before them the fact that they were working with a great God and a powerful Christ who has promised to be with them.

Dr. Kohlstedt closed the service with the benediction.

Scottish Rite Room

A similar program was carried on in the Scottish Rite Room, with Mrs. W. Raymond Brown, Vice-President, presiding.

After an organ concert by Frederick J. Hoffman, the Rev. W. W. Holland, pastor of Wesley Chapel, led in the devotions.

Following a program of music by the chorus of men's voices, Miss Helen Biber, now Field Secretary, formerly a teacher at Marcy Center, told of the "Life at Marcy." This address was greatly enjoyed by all.

A demonstration by the Young People's Department was given, showing the response of youth to the cry of the needy peoples of our great United States.

Dr. J. C. Hiebert, superintendent of Medical Mission Dispensary, Boston, then told of the work at Hull Street Mission in his usual happy and interesting way, and this closed the program in this room.

FRIDAY MORNING, OCTOBER 10, 1930

THE morning watch, under the direction of Mrs. S. W. Grafflin, was held in Wesley Chapel.

The meeting in Taft Auditorium opened at 9.15, with Mrs. Goode presiding. Dr. Calvert, of Mothers' Jewels Home, York, Nebraska, made the opening prayer.

The President then introduced the General Chairman of the Convention, Mrs. Ladru Layton, who in turn introduced the chairmen of the local committees.

Mrs. Goode presented to the Convention a daughter of Mrs. Lucy Webb Hayes, Mrs. Francis Hayes; Mrs. Col. Webb Hayes, a daughter-in-law; and Mrs. E. A. Bristol, a very dear personal friend who often accompanied Mrs. Hayes to National Meetings.

Messages of love, regret, and sympathy were ordered sent to Mrs. Amanda C. Clark, many years superintendent of Immigration Home, Boston; to Mrs. Ada Murphy, superintendent Bancroft-Taylor Rest Home; and to Mrs. Frank Freeman, Philadelphia, Honorary Vice-President.

Dr. Douglass, of The Methodist Book Concern, spoke a word regarding this great center of publicity with its 120 years of service, and from which twenty tons of literature are sent out every day.

Mrs. Goode mentioned the fact that the fifty Bibles which were carried by the missionaries, had been presented by a member of the Board of Trustees, and the fifty more which would be carried by the deaconesses were a gift from Dr. Douglass.

The Chairman of Tellers, Mrs. Palmer, reported 309 ballots cast for Third Vice-President with no election.

Motion was made by the Recording Secretary to suspend the rules and proceed to vote for all three Vice-Presidents on one ballot, and that they be elected in the order of their votes, provided they have a majority. Carried by more than two-thirds vote.

Our cooperative work was the subject of the morning, and Dr. Kohlstedt, of the Board of Home Missions, spoke most appreciatively of the splendid way in which The Woman's Home Missionary Society has cooperated with the parent board, speaking of them as a helpful sisterhood.

Dr. M. J. Holmes, representing the Board of Negro Education, says that nothing shows so well the results of fifty years of effort as the evolution of cooperation.

Mrs. O. N. Townsend, a representative from our sister society, The Woman's Foreign Missionary Society, spoke of the need for cooperation between these two great organizations.

Miss E. Jean Oram, as a member of the Joint Commission of the Home and Foreign Missionary Societies, read a report of the findings of that Commission.

World Service was presented by Rev. Ralph Ward, D.D., of Chicago.

He has never felt any doubt of the loyalty of the women of the two missionary societies to the cause of World Service, for we are all engaged in the one great task of saving the world, and there should be no rivalry. When Dr. Ward announced that there had been a slump in World Service this year, consternation filled all hearts, and it was voted that during the remaining days of this session and the month of October we unite with Dr. Ward and his office workers in five minutes of silent prayer, at eleven o'clock each day, for Divine help in this hour of stress.

Dr. M. A. Dawber, D.D., of Philadelphia, a member of the Home Mission Board, was introduced to the convention.

The Bureau Secretary for Porto Rico and Santo Domingo, Mrs. Reynolds, introduced Mrs. J. C. Murray, who has served for eighteen years as superintendent of our George O. Robinson Orphanage in Porto Rico.

Mrs. Murray gave many interesting facts regarding the growth of this work during these years and she thanked the Home Missionary Society most heartily for their loyal support.

Mrs. H. L. Haywood, Bureau Secretary for Mississippi, presented Mrs. Weber, of Bennett Academy. This school was started just six years after our Society was organized and gradually its standards have been raised, until now its graduate students may enter any college in the United States without examination. Fifteen of its graduates are now teaching in their own counties.

Mrs. Weber introduced Mr. Archie Sprabery, a senior student who expressed his gratitude to the Home Missionary Society for Bennett.

Mrs. Colegrove, Bureau Secretary for Chinese work introduced two Chinese girls from the Chinese Home in San Francisco. One of these girls sang very sweetly while the other one accompanied on the piano.

Bishop Jones was introduced and paid touching tribute to Flora Mitchell and Mrs. Hartzell.

The noontide address by Dr. Rollin Walker, exposition of the Psalms, in his own original and pleasing way, was a fitting close for the busy morning.

FRIDAY AFTERNOON, OCTOBER 9, 1930

MRS. W. R. BROWN, Second Vice-President, called the meeting to order and announced the hymn, "We may not climb the heavenly steeps." Rev. H. C. Wilson, associate editor of Church School Publications, led the devotions.

Rev. A. Preston Boyd, chaplain of United States Marine Hospital, No. 66, for lepers, Carville, Louisiana, was introduced, and told us many interesting things about the world's oldest and most dreaded disease, "leprosy." The hospital was established for all sailors, soldiers, and other American citizens. There have been 850 patients, 550 Americans and 300 foreign-born. The youngest patient is one and a half years old; the oldest, 80 years. He said, "that thirty-two out of forty-eight states in the Union have lepers; the largest number coming from Louisiana, California, New York, Florida, Texas, Illinois, and Ohio."

Mrs. Woodruff introduced Mrs. Boyd, who gave interesting facts about the hospital and begged The Woman's Home Missionary Society always to remember Christ's command, "Cleanse the Leper."

A clinic demonstration was given by the Bureau Secretaries of Hospitals; city missions, Eastern Bureau; Spanish Work in the Southwest, showing the wonderful amount of good that is being done in these houses of healing. Mrs. H. C. Osborn, representing the Eastern Division, city missions, made a brief report and introduced Dr. Heibert and Mrs. Weatherstone.

Mrs. Ruth Heuback Best at this time sang a beautiful solo, "Rock of Ages."

Mrs. Robert Stewart, Hospitals, and Miss Laura May Robinson, Spanish Work, Southwest, both presented their work. Mrs. Minnie Gorrell, superintendent of Albuquerque, and Miss Emma Brandeberry, Rose Gregory Houchen Settlement and Freeman Clinic, related interesting facts about the work in those institutions.

Mrs. Roy Sherwood asked that a letter of sympathy be sent Dr. F. W. Minty, who is sick in the Rapid City Hospital. By motion, this was ordered.

Mrs. John W. Lowe, Secretary of the Deaconess Department, was introduced. She presented Mrs. Geo. O. Robinson, who spoke briefly of the beginning of the department and paid a tribute to the women who carried the work on in those early days.

Miss Grace Steiner, Secretary of the Deaconess Education and Personnel, presented Mrs. Robinson and Mrs. Woodruff with magnificent bouquets of flowers, the yellow color for golden years of service, white and green for years of achievement.

Mrs. Ella G. Stokes, Chairman of Deaconess Emergency and Relief Fund, was introduced.

Miss Margaret Bell, who is the oldest deaconess in active service, told the audience that she is working in Calvary Church, Washington, D. C., and that her daily prayer is "Lord, if I may I'll serve another day."

Mrs. Hollingsworth, of the Western and Northern Bureau, presented a group of deaconesses from her Bureau. Mrs. Fairchild, of the New England and Eastern Bureau, in introducing the deaconesses of her Bureau who were present, referred to the passing of one who had served twenty-eight years.

Mrs. C. A. Carlisle, Pacific and North-West Bureau, introduced the deaconesses of her Bureau and said that because of the distance only a few could attend this meeting.

Mrs. R. B. Nay, Central Bureau, in introducing her deaconesses, said she was glad to be "in the center of things."

Miss Blanche Kinnison, Camden, New Jersey, told of her work in the mining settlements. Miss Gertrude Davey, parish deaconess, told of her joy in serving the needy in neglected places, and Miss Eunice Britt, Kansas City National Training School, said that the success of the deaconess work depended on the willingness of the deaconesses to sacrifice.

Mrs. Robinson presented Mrs. Elizabeth A. Brubaker, dean of Lucy Webb Hayes Training School, and Dr. Anna Neiderheiser, of Kansas City National Training School, who told of the joy that came to them because of the opportunity to serve. This program was closed by singing "Saviour, Thy Dying Love," by the deaconesses.

The Chairman of Tellers was recognized and reported that Mrs. Daniel Stecker had received 248 votes and Mrs. I. D. Jones 227, and they were declared elected as Third and Fourth Vice-Presidents, respectively. Mrs. Anderson stated that it would be impossible for her to continue on the Board of Trustees and asked that her name be no longer considered in balloting.

Ballot for Fifth Vice-President was taken.

Miss Olla Davis, Portland Center, told of the beautiful new building, and how through the generous giving of \$25,000 by Mrs. Helen Kelly Manley, children of all races and nationalities are being helped.

Mrs. Marie McDonald, domestic science teacher in Peck Home, New Orleans, Louisiana, told how eager the women and girls are to learn to sew and then help others in the neighborhood.

The Chairman of Tellers was next recognized. She reported no one had received majority vote and ballots were distributed and the vote again taken for the Fifth Vice-President.

Prayer by Mrs. Goode closed the afternoon session.

FRIDAY EVENING, OCTOBER 10, 1930

A BEAUTIFUL program of music was presented by the College of Music of Cincinnati, the artist, Floyd Chafee, tenor; Jewel Litz, violinist, and Virginia Duffey, accompanist.

Following the music, Mrs. Goode presiding, Miss Katherine Maurer, deaconess at Angel Island, led the devotional service, using for her Scripture lesson the love chapter, 1 Corinthians 13. The choir of the Madisonville Church sang "Lead On, O King Eternal," as an introduction to the presentation of laurel wreaths. The representatives of the twenty-eight conferences

who were to receive laurel wreaths of recognition for the attainment of the Jubilee goals marched down the aisle during the singing of this hymn. Recognition wreaths were presented by Mrs. Brummitt, Chairman of the Jubilee. Recognition was also given to conferences that were 100 per cent in Thank-offering, viz, Des Moines, Detroit, Idaho, Michigan, Newark, Rock River, Wisconsin.

A bass solo, "The Living God," sung by Walter S. Pulse, and accompanied by Elizabeth Jones, was much enjoyed.

The address of the evening, "A Review of Fifty Years," was given by Mrs. May Leonard Woodruff, Corresponding Secretary. (See Annual Report.)

The Chairman of Tellers was recognized and reported on ballot for Fifth Vice-President, Mrs. Charles Wesley Burns receiving 216 votes. She was declared elected.

A fitting close to the program of the evening was the presentation by Mrs. Goode of laurel wreaths of recognition in honor of women who had given many years of sacrificial service to The Woman's Home Missionary Society. The following is the list of those whom the Society was delighted to so honor: Mrs. Lucy Webb Hayes, Mrs. John Davis, Mrs. Clinton B. Fisk, Mrs. Geo. O. Robinson, Mrs. W. P. Thirkield, Mrs. Jennie C. Hartzell, Mrs. Elizabeth L. Rust, Mrs. Delia L. Williams, Mrs. Fannie A. Aiken, Mrs. Geo. H. Thompson, Mrs. D. D. Thompson, Mrs. H. C. Jennings, Mrs. May Leonard Woodruff, Miss Carrie Barge, Mrs. Mary Fisk Park, Mrs. L. H. Bunyan, Mrs. A. B. Cline, Mrs. David Dailey, Jr., Mrs. Horace Dennis, Mrs. Lillian Leonard Antrim, Mrs. Charles Thirkield, Mrs. E. Y. King, Mrs. H. B. Ketcham, Mrs. F. A. Arter, Mrs. D. B. Street, Mrs. W. L. Boswell, Mrs. E. L. Albright, Mrs. John Dale, Mrs. W. C. Herron, Mrs. A. C. Peck, Mrs. J. C. McDowell, Mrs. E. W. Seeds, Mrs. R. H. Young, Mrs. D. S. Potter, Mrs. O. P. McCarty, Mrs. C. W. Bickley, Miss Henrietta Bancroft, Mrs. Anna Kent, Mrs. H. C. McCabe, Miss Alice M. Guernsey, Miss Martha Van Marter, Miss Mary Belle Evans, Mrs. Hilda Nasmyth, Miss Sybil Abbott, Miss Alma Matthews, Miss Harriet Emerson, Miss Elizabeth Davis, Miss Mary Tripp, Miss Clara I. King, Miss Alsie Dole, Miss Flora Mitchell.

Bishop Leonard led in the closing prayer and the meeting adjourned.

SATURDAY MORNING, OCTOBER 11, 1930

FOLLOWING the Morning Watch service at Wesley Chapel, the President, Mrs. W. H. C. Goode, called the session to order in the Scottish Rite Room.

The quartet from Bennett College opened the morning session by singing the spiritual, "Let Us Break Bread Together On Our Knees."

Mrs. Goode called upon Dr. Charles S. Cole to open the session with prayer. Again the quartet delighted the audience with "I Couldn't Hear Nobody Pray."

Dr. M. A. Dawber, of the Board of Home Missions, brought greetings to the Society. He defined an American as one not necessarily born in America but one who has the high spirit of America.

The Bennett Quartet sang "We Are Climbing Jacob's Ladder" and "Steal Away."

President David Jones, of Bennett College, and his wife were introduced to the Convention by Mrs. Goode.

Mrs. Handy, fraternal delegate from the Methodist Episcopal Church, South, gave a talk on reevaluation and research of the pre-Jubilee period in her own church.

Miss Jean Oram and Mrs. V. F. DeViny brought the report of the Survey Committee. Miss Oram gave the bureau and institutional survey and Mrs. DeViny brought the survey of the conference, district, and auxiliary organizations.

The survey is to answer the questions: Where are we? Whither are we tending? and What to do and how to do it?

Mrs. DeVinny closed with the poem, "Doe the Nexte Thyng," offering the title as a slogan for the coming year.

Mrs. May Leonard Woodruff moved the following resolution, "That we express to the Survey Committee our gratitude for the arduous work accomplished thus far," as presented by Miss Oram and Mrs. DeVinny, and pledge to the committee our further cooperation. The motion prevailed.

Mrs. Bishop Blake was introduced to the convention.

Since Mrs. Winold had been on duty in the overflow service during the recognition service on Friday night in Taft Auditorium, she was called to the platform by the President and the laurel wreath for her mother, Mrs. Aiken, given into her care to be deposited upon her mother's grave.

Mrs. Susie Aiken Winold then threw upon the screen pictures of the old buildings of many institutions and displayed in quick contrast the new buildings made possible by the Jubilee giving.

Our unfinished projects were brought to the convention by the three bureau secretaries under whose care they are: Marcy Center, Mrs. C. C. Travis; Brewster Hospital, Mrs. Robert Stewart, and Epworth School for Girls, Mrs. Frank L. Davis.

Mrs. Woodruff moved that a message of greeting be sent to Dr. and Mrs. Shoemaker, of St. Louis, referring to the splendid work Mrs. Shoemaker did as former secretary of the bureau. Motion carried.

Mrs. Swadener moved that Mrs. W. C. Wood, former corresponding secretary of St. Louis Conference, be sent greetings from the convention. Carried.

Mrs. E. F. Hilkert, president of the corresponding secretaries, on a question of personal privilege, presented Mrs. May Leonard Woodruff, outgoing national Corresponding Secretary, with a beautiful basket of flowers in which she said was a more substantial gift concealed. She read the following resolution from the conference corresponding secretaries in appreciation of Mrs. Woodruff's contribution to the national organization:

Whereas: We, the conference corresponding secretaries, recognize the valuable and outstanding leadership of Mrs. May Leonard Woodruff, national Corresponding Secretary; and

Whereas: We desire to express our gratitude for the kindly spirit, patience, and loving counsel extended to every one of the conference corresponding secretaries, always in the furtherance of their work; and

Whereas: We realize the loss sustained by the individual Secretary and the national work in the resignation of our beloved national Corresponding Secretary. Therefore be it

Resolved, That rejoicing in the knowledge that Mrs. Woodruff will continue work for our Society, we pledge to her our love and gratitude and to her successor, Mrs. V. F. DeVinny, our loyalty. Be it further

Resolved, That a copy of this testimonial be sent to Mrs. Woodruff and one spread upon the record of our department.

(Signed) MRS. FARR,
MRS. PALMER,
MRS. LACE, Chairman.

Mrs. Levi Gilbert introduced her associates in the editorial office of "Woman's Home Missions" as follows: Miss Bertha Stephenson, Miss Helen Cox, Miss Dorothy Ackley; and Mrs. G. W. Finley, Mrs. Ethel Holland, Miss Ruth Wheaton, and Mrs. J. L. Duckwall, assistant editors of The Annual Meeting Daily.

Mrs. Geo. W. Keen also introduced her staff of helpers in the office of Publications: Miss Catherine Brand, Mrs. Elmer Hundley, Miss Ora Lee Sturgall, Miss Josephine Hahn, Miss Helen Acomb, Miss Bessie Stuckenberg, Miss Louise McDonald, Miss Violet Wall, and Miss Lillie Strohm.

Bishop Blake was introduced to the audience and presented greetings.

As the noon hour approached Mrs. Goode introduced Dr. Rollin H. Walker, who brought the worship message on the great apostle Paul.

Adjournment.

SATURDAY AFTERNOON, OCTOBER 11, 1930

THE kind and hospitable folk of Cincinnati made it possible for the delegates of the Convention to take a sightseeing tour of the city, which was thoroughly enjoyed.

In the Scottish Rite Ballroom at 5.30, the young people assembled for their annual banquet. Miss Hannah P. Miller presided as toastmistress, and the following responded to toasts: Misses Mary Myers, Etta Mae Willis, Helen Lee, Grace Stewart, Kappi Phi Girl, Mrs. A. S. Knight, Mrs. A. W. Taylor, and Mrs. W. H. C. Goode.

At the same hour in the Y. W. C. A. the Wesleyan Service Guild held their banquet with Mrs. Merle N. English presiding. Judge Florence Allen, of the Ohio Supreme Bench, made the address.

SATURDAY EVENING, OCTOBER 11, 1930

IN TAFT Auditorium at 8.00 o'clock was presented the biblical drama, "Book of Job." Every seat in this large auditorium was filled and the portrayal of this book was most impressively given

SUNDAY MORNING, OCTOBER 12, 1930

AT 7.00 o'clock a beautiful worshipful sunrise prayer service was held at Trinity and Wesley Churches.

In Taft Auditorium at 10.30, to the hymn, "Holy, Holy, Holy," sung by the vested choir of Hyde Park Church, fifty deaconesses walked in processional to the platform and after a beautiful ritualistic service, conducted by District Superintendent Dr. Arthur Staples, Bishop Edgar Blake, of Indianapolis, was introduced by Mrs. Goode and delivered the convention sermon, using Matthew 16, verse 21 as his text.

After the address, the following young women were consecrated and admitted to the order of deaconesses by Bishop Blake: Flora Cho, Claribel Wright, Tennie Yoder, Dorothy Gleason, Bernice Anderson, Nellie Schwab, Eve Nichlin, Beulah Magruder, Frances Kruger, Laura Robbins, and Lena Sisco.

JUNIOR HOUR IN SCOTTISH RITE ROOM

Mrs. John F. Boomgard, Cincinnati District Secretary for the Junior Department, introduced the service of the afternoon, announcing the entrance of two choirs of more than fifty voices each—the Junior Choir of the Madisonville Methodist Episcopal Church and the Madisonville Methodist Episcopal Church Tot's Choir. Both choirs were under supervision of the pastor's wife, Mrs. Grace Story Simmonds. Mrs. Levi Gilbert led in the opening prayer. A musical program of three numbers was presented by the Junior Choir. Mrs. Boomgard stated that the Hartwell Church had had much to do with the success of the pageant that was to be presented, "The Chambered Nautilus." Supervisors of the pageant were Mrs. Bruce Devor, Mrs. Harry Plum, Mrs. A. E. Howard, Mrs. Walter Kiefer, Miss Ruth Plum, pianist, and Miss Sawtelle, trumpeter.

The pageant was written by Mrs. Woodcock who has served for seventeen years as national Secretary of the Department, and each year has brought to the convention a pageant of her own composition. Mrs. Woodcock and her associate, Mrs. Dowds, were then introduced.

The story of the "Quaint Old Mite Box" was told by Charles Goodrich, of the Madisonville Church. Mrs. Woodcock reported twenty-two thousand pennies having gone through quaint old mite boxes; and a banner was awarded to the Detroit Conference because the most money had come from this conference.

Mrs. Boomgard displayed a loving cup that had been awarded to their

district because the Cincinnati boys and girls had the largest gain in membership.

Mrs. Stecker, newly elected Vice-President, expressed appreciation of work done by the Junior Department. The junior choir sang "America, Beloved Land," and adjournment followed the playing of the "Star-Spangled Banner."

SUNDAY AFTERNOON VESPER SERVICE

MRS. ARTHUR W. TAYLOR, Bureau Secretary of Young People's Department, presided at the vesper service. The audience sang "Hark, Hark, My Soul." "Let Not Your Heart Be Troubled" was sung by Miss Violet Sommers.

Mrs. Arthur S. Knight, Bureau Secretary, led in a responsive service, "The Call to Worship." Mrs. Margaret P. Betterly sang "There Is a Green Hill."

The address of the afternoon, "Youth at the Top," was given by Miss Hannah P. Miller, secretary of the Young People's Department. Her message to the young people was "that every young person could reach the top."

This was followed by the singing of the Jubilee hymn, "Rejoice, Rejoice," after which Mrs. Betterly sang the benediction, "Peace, I Leave With You."

SUNDAY EVENING, OCTOBER 12, 1930

THE evening service was held in Taft Auditorium, the President, Mrs. Goode, presiding.

The Withrow High School Orchestra played Handel's Largo. Mrs. Sylvia Grefer and the chorus sang "Land of Hope and Beauty." The orchestra accompanied this selection as a processional for the fifty students bearing banners of their schools. The processional was led by the court of honor bearing garlands, bouquets, and baskets of flowers.

Each student was chosen by his or her school to represent it at this Jubilee meeting, all travel expenses being paid by the student body.

The devotions were led by Rev. W. H. Fowler, D.D.

The chorus, accompanied by the orchestra, sang the "Coronation March," by Meyerbeer, and the "Hallelujah Chorus" by Beethoven, directed by Prof. Joseph Surdo. The Bennett College Quartet sang two selections.

The students were welcomed into the various departments of the church by the following:

Miss Hannah P. Miller who welcomed the group for the Young People's Department.

Dr. Merle N. English, who welcomed the students to the Epworth League and the Sunday schools.

Mrs. Margaret Palmer Betterly, student secretary, welcomed to the colleges and schools of the Methodist Episcopal Church.

Mrs. E. V. DuBois, grand sponsor of Kappa Phi, a Methodist society in state colleges and universities, welcomed students into that society. She introduced Mrs. O. A. Donnenwirth, an alumna of the Kappa Phi, who spoke briefly.

Mrs. Merle N. English, secretary of the Wesleyan Service Guild, gave the welcome from that department.

Miss Muriel Day, secretary of Education and Personnel, welcomed to the fields of service under our Society.

Miss Grace Steiner, secretary of Deaconess Personnel, brought welcome to deaconess work.

Miss Frankie Neal, of Thayer Home, spoke briefly in response to these welcomes.

Mr. Will Kaufman, one of Marcy Center boys, told of some of his experiences as a Jew and a Christian.

Miss Ruth Crocker, of Cedartown and Ritter, told of her own personal experience.

Miss West, who directs activities at Bennett, spoke briefly of the girls there and the spirit which leads them.

Bennett Quartet sang "Steal Away."

Dr. L. J. Bugbee, editor of Church School Publications, spoke on the "Adventure of Living," after which Dr. Fowler dismissed the audience with prayer.

MONDAY MORNING, OCTOBER 13, 1930

MRS. W. H. C. GOODE, President, presided at the morning session following the Morning Watch in Wesley Chapel. She announced the hymn, "Love Divine." During the singing of the hymn, the candles on the treasure chest were lighted by two members of the court of honor.

Prayer was offered by Dr. Anna Neiderheiser, president of the Kansas City National Training School.

Mrs. Goode spoke of the cooperative work of the Society and introduced Dean Miller, Tennessee Wesleyan College, where our Ritter Home is located.

Miss Ethel Smither, representing the Department of Elementary Education of the Board of Sunday Schools, and Mrs. Herbert Howard, representing Mt. Zion Seminary in the western part of Georgia, brought cordial greetings.

The Chairman of Tellers was recognized and reported the following Trustees receiving votes: Mrs. Anna E. Kresge, 256; Mrs. Bessie Hochswender, 254; Mrs. M. L. Robinson, 253; Mrs. Dan B. Brummitt, 252; Mrs. D. D. Forsyth, 252; Mrs. S. J. Turner, 250; Mrs. M. C. Slutes, 249; Mrs. Adelaide Hudd, 240; Mrs. J. N. Rodeheaver, 242; Mrs. Silas Sprows, 237; Mrs. A. E. Griffith, 230; Mrs. W. H. Veenboer, 204, and the President declared these twelve Trustees elected. Ballots were then distributed for the remaining four Trustees.

Telegrams were read from Mrs. Hilda Nasmyth, thirty years superintendent of Adeline Smith Home, now retired, and Miss Carrie Barge, former Secretary of the Field Department. Mrs. Woodruff moved that the new Corresponding Secretary send an answer to both telegrams.

Miss Marion Lela Norris, former chairman Central Committee of the Wesleyan Service Guild, was introduced.

Mrs. Merle N. English, secretary of the Wesleyan Service Guild, made it very plain that the Guild was for business women and not for Queen Esther girls.

Miss Hannah Miller, Secretary of the Young People's Department, was not well and her report was read by Mrs. A. S. Knight, bureau secretary. She introduced a number of high standard Queen Esther girls.

Mrs. Woodcock, Secretary of the Junior Department, gave her report. She showed a quilt square made by Lucy Webb Hayes Mission Band in 1881. The demonstration on the project for 1930 gave the Society the assurance that the juniors would assume gladly and willingly the appropriation given for the work for the new year in the West Indies.

Miss Ida Kahlo, Secretary of the Field Department, gave her report, which showed many difficulties under which field secretaries work.

Mrs. D. B. Brummitt introduced the court of honor and Mrs. E. W. Mathews who was the originator of the beautiful processions. Mrs. Mathews introduced Mrs. C. E. Turley and Mrs. B. Gammons who had so ably assisted her.

A demonstration by all bureau secretaries followed.

Miss Alma Mathews, for many years a missionary at Ellis Island, said she could not hear what was going on at the Convention but was very thankful that she could both see and feel.

Miss Marie Pletzer, who is working at the pier where Miss Mathews worked so long, related several experiences, telling of a Scotch woman who had found the missionary a friend and said, "God has his angels even in America."

Miss Katherine Maurer, "Angel of Angel Island," as she is called, was

next introduced. She asked that we remember the "Bible Fund" by means of which over five thousand Bibles had been distributed during the year.

The Chairman of Tellers was recognized and reported that Mrs. F. C. Reynolds had received 212 votes and she was declared thirteenth Trustee by the President, Mrs. Goode.

After the announcements, Dr. C. B. Spencer, editor of the Central Christian Advocate pronounced the benediction.

MONDAY AFTERNOON, OCTOBER 13, 1930

THE Monday afternoon session opened at two o'clock with Mrs. W. H. C. Goode presiding. After singing our Jubilee hymn, Bishop Matthew W. Clair, of the Covington Area, conducted devotions, reading the eighty-fourth Psalm. He stressed the note of implicit faith in God.

Mrs. May Leonard Woodruff requested the privilege of introducing Miss Emma Williams, of Washington Conference. She is the auxiliary delegate and represented the auxiliary having the largest per cent increase in membership.

Mrs. Anna L. Zook, of the Bureau of Negro Work in Florida and Georgia, introduced representatives of her bureau, Miss Jeanette Lehman, superintendent of Haven Home; Miss Georgia Hurd, principal of Haven School, who was a product of Haven, and Miss Lavinia Russell, assistant superintendent at Thayer Home. They spoke of the high ideals possessed by students and the fine religious atmosphere of the homes.

Mrs. J. J. Oeder then introduced from the bureau of Alaska, Miss Olive Beedle, of Jesse Lee Home, who spoke of the prayer life in the home, their love for the women of The Woman's Home Missionary Society, and said that every child in the home has made a definite decision for Christ.

Mrs. Edwin Sebring introduced her bureau representatives; Mrs. F. A. Hendricks, of Rebecca McClesky, who in turn introduced one of her girls who sang one of the songs of the Southland.

Miss Ethel Harpst, a product of The Woman's Home Missionary Society, who has given sixteen years of work to the Society, introduced her by-products, Jack Atha and Wallace Green. Both have given themselves to the ministry.

Mrs. F. L. Davis then introduced her bureau representative Miss Maude Norling, superintendent of Epworth Schools for Girls. Miss Norling gave us a glimpse of the neglected girl and plead for personal workers to go out into the homes of these girls.

Miss Muriel Day, Secretary of Education and Personnel and Life Service, introduced twenty-five of the students and each gave a brief message of their love and appreciation of The Woman's Home Missionary Society.

Mrs. H. T. Wood, of Walnut Hills Church, Cincinnati, was introduced as a life member of The Woman's Home Missionary Society since 1881.

Greetings were read from the Woman's Christian Temperance Union of Lexington, Ky., who are celebrating also at this time their jubilee, also greetings from Bishop and Mrs. Burt who regretted their inability to be present at our Jubilee.

Mrs. Annie H. Woodcock, Junior Department, asked that her name be not considered in the voting for Secretary for the coming year.

The story of a "Great Undertaking" was presented in five decades. Mrs. W. H. Harford represented the decade 1880-90; Mrs. Carl Beckberger, 1890-1900; Miss Cartes Swartz, 1900-1910; Miss Ruth Wheaton, 1910-1920, and Miss Ethel Harpst, 1920-1930. Each woman representing her particular decade was attired in a costume belonging to that period.

Miss Mary Alice Williams, a Queen Esther, gave the prophecy of 1930-1940, and pledged the support of the youth of our church to this great Society and the undertaking which has been carried on so magnificently by the women in the past five decades.

Dr. D. Green, of Indiana Conference, closed the meeting with the benediction.

A similar program was conducted in the Scottish Rite room, with Mrs. W. P. Thirkield, Vice-President, presiding.

At 4.30 o'clock, the women of the Convention assembled on the roof garden of the Gibson Hotel, where they enjoyed a high tea. They were dressed in 1880 costumes, the President, Mrs. W. H. C. Goode, wearing an exact replica of the gown of Mrs. Lucy Webb Hayes.

MONDAY EVENING, OCTOBER 13, 1930

THE First Vice-President, Miss E. Jean Oram, called the session to order introducing the Bennett College Quartet who sang "Perhaps," "Let Us Break Bread Together," and "Lord, I'm Troubled."

The opening prayer was made by Miss Mary Bell, deaconess.

Dr. Jonathan B. Hawk, associate editor of the Adult Bible Class Monthly, leading the devotional service, used Acts 10 as a lesson to verify his thoughts that God is our Father and we are his children.

While the audience sang "America, the Beautiful" the court of honor led the procession of many races and nations to the platform.

"What I have received and what shall I give in return?" was the theme which the following representatives of the various nationalities brought in three-minute talks: Miss Anna Sipek, Czech, retired missionary; Philomena Boccardo, Italian, graduate of Lucy Webb Hayes Training School; Josephine Garcia, Mexican, graduate of Frances DePauw School; Mr. Isaac Greyearth, Indian, religious work director at Flandreau, S. D., and Pipestone, Minn.; Miss Flora Cho, Korean, graduate of Susannah Wesley Home and Kansas City National Training School; Teresa Gatson, Negro, Boylan Home; LaVere O'Mealy, Irish, teacher in Unity Mission; Ethel Vanek, Czech, graduate of McCrum; Miss Pearl Conn, mountaineer, student at Aiken Hall; Miss Rena Jung and Mildred Louie, from the Chinese Home.

The quartet from Bennett College sang "My Task."

Miss Oram then introduced Dr. H. E. Woolever, D.D., editor National Methodist Press, Washington, D. C. He spoke of this group of many races on the platform as a bouquet of "American Beauties."

Mrs. Goode made the announcements for the last day of the convention and named the following Findings Committee: Miss Ada Townsend, Mrs. W. P. Thirkield and Mrs. S. S. Beggs.

Benediction was pronounced by Dr. Woolever.

TUESDAY MORNING, OCTOBER 14, 1930

THE Morning Watch service was held in Wesley Chapel in charge of Mrs. Samuel Grafflin.

Mrs. W. H. C. Goode called the meeting to order in Taft Auditorium and Mrs. Margaret P. Betterly led in the singing, followed by prayer by Mrs. C. P. Colegrove.

Mrs. G. A. Palmer, Chairman of Tellers, was recognized and gave her report as follows: Mrs. C. P. Colegrove, 172, as fourteenth Trustee; Miss Hannah P. Miller, 238 as Secretary of the Young People's Department, and Mrs. J. W. Dowds 227 as Secretary of the Junior Department. These were declared elected and introduced to the Convention.

The group of Junior secretaries presented the following recommendation: Recognizing the benefit and inspiration which has come to the work of The Woman's Home Missionary Society by the fine consecration and efficiency which has always characterized the life and work of Mrs. Annie Hobbs Woodcock, we have the feeling that her wise counsel and continued presence at our Annual Meeting will insure the further success of the work to which she has given many years, the last seventeen of which were graciously given to the Junior Department, we move that Mrs. Woodcock be made Secretary-emeritus with voice and vote and expenses to our Annual Meetings of the Board of Managers.

It was explained that the "Officer-Emeritus" applied only to the four General Officers of the Society and by motion this was referred to the Committee on Constitution and By-laws.

Mrs. E. Y. King, retiring Secretary of the Supply Department, made a brief report. She stated that the value of supplies had increased from \$55,000 to \$291,000 during her administration.

Mrs. J. Luther Taylor, Secretary, read recommendations from the Board of Trustees as follows:

1. Inasmuch as the finances of the National and Conference Organizations must be considered by the Board of Trustees at the April meeting, following the appropriations by the Treasury Committee in March, we recommend that all requests for new or extended National or conference work be submitted to the Board of Trustees at the January meeting.

2. That field secretaries desiring to be enrolled as missionaries be included in the list of accredited missionaries provided they meet the requirement provided in the By-laws. Approved.

3. Recommended that we have a probationary training period for field secretaries, before they are enrolled as regular field secretaries. Approved.

4. Art. X. Standing Committees, Sec. 5.

(a) Missionary candidates*: insert after high school, "or its academic equivalent."

(b) Former (e) The testimonials and medical blank of a missionary candidate shall be considered and passed by her conference board before they are presented by the Secretary of Education and Personnel to the Board of Trustees.

New (c) An enrolled missionary is a missionary candidate who has served the probationary period of two years; is a graduate of a college, normal, or training school of recognized standing or has served three years if she has not had this training, and after that has passed a satisfactory physical examination and has signed the enrollment card for missionaries.

New (d) A missionary pin shall be given to enrolled missionaries who accept missionary work as a vocation.

(e) former (b) Insert in first line "an enrolled missionary."

(f) former (c) No change.

(g) former (d) No change.

5. The following changes in organization and procedure of the Supply Department are recommended for the following reasons (1) by the new method of budgeting of supplies the work will be greatly simplified; (2) the representatives of the Rural Department of the Board of Home Missions and Church Extension and the Bureau of Negro Work of that board have consented to review ministerial appeals; and also because three conference, district, and auxiliaries have recommended in their survey questionnaires that (a) supplies be budgeted; (b) that all funds go through the regular channels of finance; (c) that requests for supplies be sent from one source to the conference, and (d) a more simple uniform method than that now followed be evolved.

Supply Department. (1) That the Department of Supplies be discontinued and the supervision and distribution of supplies be placed under the direction of a Standing Committee on Supplies; such Committee on Supplies to be a Standing Committee of the Board of Managers. Carried.

2. That the funds required for the purchase of linen, silver, and dishes for the institutions of the Society be included in the regular budgets of the institutions; be apportioned to the conferences as are salaries, current expense, and building funds; be paid through the regular channels of finance to the National Treasury, and disbursed to the bureau secretaries of institutions to meet requisitions which have been submitted by the bureau secretaries and approved by the Committee on Treasury and Appropriations. Carried.

6. That the work of the Secretary of Student Work be changed from the

* Add after physician, "designated by the Conference Board (other than her family physician;)"

Field Department to the office of the Secretary of Education and Personnel.
Carried.

7. That the name of the Western Bureau, City Missions, be changed to Northwestern Bureau, City Missions. Carried.

8. That there be a rearrangement of Negro Work, eliminating West Southern States and Mississippi and adding cooperation with the Board of Education. Carried.

9. That the name for White Work be changed to "Mountaineer Work."
Carried.

Mrs. W. Bent Wilson, Chairman of the Committee on Constitution and By-laws, presented the following changes in Constitution which were referred to take the usual course and be voted on at the next Annual Meeting.

Page 288, National, Art. VI. Board of Managers. Change to read: "Assistant Editors"; and eliminate "Editor of the Annual Report."

Page 289, Article X. Membership and Dues, Sec. 3. It is recommended to combine (c) and (d) making a new (c), so it shall read: The payment of one dollar annually for a deceased friend will constitute a memorial membership. The payment of thirty dollars at one time into the General Fund shall constitute a Perpetual Memorial membership.

Page 306, Article VII. Amend to read: The Treasurer in all conferences having district organizations the district treasurer shall handle all funds. She shall send all money, except the district Contingent Fund, to the conference treasurer the last of each month. She shall disburse the district Contingent Fund upon the order of the president and corresponding secretary, reporting the amount by voucher to the conference treasurer.

A recommendation from the conference treasurer's group was presented as follows: In order to eliminate voucher credit, we recommend that all funds used for expenses of carrying on the work in the conference be sent to the National Treasurer who will return same to the conference treasurer to be expended. This refers to Contingent Fund and Administration or Extension Fund. Carried.

By motion, this recommendation was approved and each conference will vote whether this suggestion should be carried down to the auxiliary.

Mrs. W. H. Dangle, Chairman of the Committee on Minutes, reported the minutes of the sessions up to Sunday evening had been read and approved by the committee. Their report was by motion accepted.

Mrs. S. J. Turner, Chairman of the Place of Annual Meeting, introduced Northern Minnesota representatives. Mrs. Leslie Keyes, president of the conference, extended an invitation to meet in Wesley Church, Minneapolis. This invitation was gratefully accepted.

Mrs. Ruth Mougey Worrell, who wrote the pageant which is to be presented Tuesday night and dedicated it to The Woman's Home Missionary Society, was introduced.

Mrs. E. W. Mathews, Chairman of the Committee on Stewardship, announced that Mrs. J. R. Maffee, Miss Boosett, and Mrs. C. F. Hood were the winners in the May Leonard Woodruff Essay Contest. She told of some of the plans for next year and said that the two Women's Societies cooperating with Dr. Luther E. Lovejoy would present a unified program on stewardship to the entire church.

Mrs. Poundstone, of the Supply Department, presented a corsage bouquet to Mrs. E. Y. King, of the Department, and Mrs. Woodruff nominated Mrs. E. Y. King as Honorary Vice-President.

Recommendations were presented by the representatives of the various sectional conferences. These were by motion referred to the Board of Trustees to be referred to the proper committees for consideration.

The Chairman of Tellers was recognized at this time and reported no election and another ballot was taken.

Bishop McDowell was introduced at this time.

The Chairman of the Constitution and By-law Committee, Mrs. Wilson, presented the following:

Page 290, Article I, Sec. 2 (b) To amend the By-law by inserting "Officer-Emeritus" before "Board of Trustees."

Miss Oram gave a brief report for the Committee on Blanks.

Mrs. U. B. Gillette, Chairman of the Committee on Courtesies, introduced Dr. Wm. R. McCormack, of Pittsburg, Kansas; Dr. and Mrs. O. W. Fifer, superintendent of Indianapolis District, and Dr. Carroll, Washington, D. C.

Bishop McDowell led in the noontide devotions.

The Chairman of Tellers was recognized and reported Mrs. John W. Lowe received 209 votes. The President declared Mrs. Lowe elected the fifteenth Trustee. Ballots were distributed and deposited as the delegates left the room.

Bishop McDowell pronounced the benediction and the meeting was dismissed.

TUESDAY AFTERNOON, OCTOBER 14, 1930

THE session was called to order by the President, Mrs. W. H. C. Goode. As a bugler played the Jubilee song, "Rejoice, Rejoice," two court of honor girls brought in the Treasure Chest, two carried in the candles and two girls lighted the candles.

The devotions were led by Rev. Geo. C. Douglass, who gave an optimistic outlook for the church, closing with prayer.

Mr. Howard Hafford at this time delighted the audience with the solo "Come, Ye Blessed."

The bugler played "Lead On, O King Eternal" as a processional of the court of honor, carrying gold crosses, alabaster boxes, sheaves of wheat and horns of plenty; corresponding secretaries in white bearing gold shields on arms with the name of the conference and number of gold certificates; givers or representatives of donors of the thousand-dollar gifts, Mrs. Thirkield, Mrs. Freeman, and Mrs. Brummitt marched down the center aisles and onto the platform.

Mrs. Thirkield called the roll of the thousand-dollar gifts and the givers or representatives came forward and placed checks in the Treasure Chest.

It was reported that gifts placed in the chest during the meeting up to this time amounted to \$2,405 in small gifts.

Mrs. Brummitt and Mrs. Freeman stood in the center of the stage and two lines of conference corresponding secretaries passed by them, and as they passed these women alternated in announcing the number of gold certificates from each conference. The total of one-hundred-dollar gold certificates was announced as \$376,400.

Mrs. Brummitt at this time gave the story of the Jubilee, paying a beautiful tribute to Mrs. Geo. O. Robinson, Mrs. Mary Fisk Park, Mrs. Wilbur Thirkield, Mrs. May Leonard Woodruff, and Mrs. I. D. Jones as pioneers still living.

Mrs. J. H. Freeman was introduced and gave the "Growth of a Business Organization." She said that the wealth of a bank is not in its fine building, not its burglar protection, but in the integrity of its officials. So it is in The Woman's Home Missionary Society: not in buildings but in its womanhood. Fifty million dollars in the past fifty years is the report of the Treasurer.

Mrs. Brummitt, in closing the Jubilee, announced that a song had been written for the Jubilee by Mrs. Pennypacker, of Philadelphia, and it was sung at this time by one of the members of the quartet from Bennett College.

Mrs. Bertha May McKinney, corresponding secretary of Trinity Church, Cincinnati, read her own poem on the "Fifty Beautiful Years."

Mrs. W. H. C. Goode spoke of the inception of the Jubilee plan and how Mrs. D. B. Brummitt was chosen by the Board of Trustees as Chairman of the Jubilee Committee and presented Mrs. Brummitt with a corsage of roses and a gift in token of their appreciation of her services.

She then introduced Mrs. May Leonard Woodruff and spoke of the time Mrs. Woodruff was first elected national Corresponding Secretary and presented her also with a corsage and gift from the Trustees.

A student, representing the group of students from our homes and schools, presented Mrs. Goode, as national President, with thirty-six beautiful roses,

one from each student present, as an appreciation of the privilege of attending the convention.

Mr. H. V. Bice expressed the appreciation of the missionaries and deaconesses for the privilege of being present at the Jubilee Meeting.

The Chairman of the Committee on Findings, Miss Ada Townsend, presented the following report:

Despite the fact that this is a Committee on Findings, and not on Courses, we cannot refrain from expressing the thanks and appreciation of the delegates and visitors to the chairman and members of the Ohio Conference for their perfect achievement in the difficult task set before them in caring for the needs and comforts of this mammoth gathering. We have been magnificently housed, well fed, and efficiently served. Best of all, we could both see and hear. No one who has attended even one session could fail to join in this an expression of thanks for the beautiful achievement of Ohio Conference.

We desire also to voice the congratulations of the entire body to the Program Committee for the success attendant upon their efforts to present to the Society the results of its fifty years of service. This has been marked, not only in the matter, but in the manner of presentation, especially in the beauty and impressiveness of the pageantry and demonstrations.

It is evident even to a casual observer that certain outstanding features have dominated the thinking of the convention.

1. A deeply spiritual note, voicing repeated calls to lay down one's living life for a real and personal Friend.

2. A pronounced desire to cooperate with other agencies of our own and other churches.

3. The telling exhibit of the achievements of the Society's fifty years of service in the person of the missionaries, graduates, and students of its homes and schools. Their personalities have filled us with satisfaction and thankfulness; their ability and attainments have been a continued source of pride in the present and inspiration for the future.

Your committee would call special attention to the evidence they have presented of far-sighted vision of the future; of willingness to shoulder the burdens we must soon lay down, and of consecration to the Master's service. We recognize in them and their fellows their character and achievement, the real harvest of our sowing through these fifty years.

4. The constantly recurring call to realization of civic responsibility. We desire to move adoption of the report of the Committee on National Policies, presented on Thursday morning and printed in Friday's Daily. This report includes:

(a) Study of the issues of the day, including the universal quota plan for immigration;

(b) Participation in the movement for better motion pictures;

(c) Continued effort to relieve the condition of children in industry, and to better race relations;

(d) Unequivocal endorsement of the Eighteenth Amendment to the Constitution of the United States.

(e) Entry of the United States into the World Court.

Not only do we move adoption of this report, but we desire to incorporate into it the following:

We pledge ourselves and urge our membership not only to study, but actively to participate in elections and in other efforts to improve legislation along these and similar lines.

Respectfully submitted,

ADA TOWNSEND,

MARY HAVEN THIRKIELD,

ANNA O. BEGGS,

Committee.

Mrs. Goode spoke of the activity of the public press in favor of wet propaganda asking a rising vote of those making protest against a wet press. A pledge from the delegated body to go to the polls and vote for dry candidates was made at this time.

Mrs. Maize introduced some missionaries from her bureau who had not been presented to the Convention, and the President introduced workers from the Bureau for Children's Homes.

The Recording Secretary brought the following recommendation from the Board of Trustees:

That in order to simplify the work of the Deaconess Department, especially in its relation to other administrations of the church, action be taken to reorganize the Deaconess Department by eliminating the four bureaus and that the administration of the Deaconess Department be under the secretary of the Department and the secretary of Personnel with the department committee. The recommendation was approved.

The President announced at this time that Mrs. Foss Zartman, having received 156 votes, was elected the sixteenth Trustee.

Bishop McDowell spoke first as senior bishop than as a representative of the Board of Bishops, then for the whole church when he said not only "nothing against you" but "well done, good and faithful servant, Enter into the joy of thy Lord."

The Recording Secretary read the nominations of the Board of Trustees for department and bureau secretaries and Standing Committees, and by motion, each officer was voted on and elected. (See list in Annual Report.)

The Recording Secretary presented the following motion which was carried by a rising vote of the Convention: that the sincere love and deep appreciation for the splendid service they have rendered the Society through many years be expressed by a rising vote of the Board of Managers to the retiring officers: Mrs. May Leonard Woodruff, Mrs. W. P. Thirkield, Mrs. Geo. O. Robinson, Mrs. Wm. F. Anderson, Mrs. S. A. Winold, Mrs. Annie H. Woodcock, Mrs. R. R. Fairchild, Mrs. R. B. Nay, Mrs. H. S. Hollingsworth, Mrs. C. A. Carlisle, Mrs. E. Y. King, Mrs. Geo. E. Backus, Mrs. S. A. Riker, Mrs. John H. Race, Mrs. E. M. Mills, and Mrs. E. L. Knostman.

The Recording Secretary read the names of the officers, department and bureau secretaries, and chairmen of standing committees, editors, publisher, and field secretaries. They were called to the platform for the installation service conducted by Bishop McDowell.

After the benediction by Bishop McDowell the meeting adjourned.

TUESDAY EVENING, OCTOBER 14, 1930

THE climax of the Golden Jubilee Anniversary was reached in the beautiful pageant "Fifty Years Victorious," written and directed by Mrs. Ruth Mougey Worrell. More than twelve hundred persons participated in the pageant. The prologue depicted the Day of Pentecost and the events of that day formed the background for the great missionary program of to-day.

The chorus of the pageant was assembled and directed by Miss Edna R. Kirgan and the organist was Mrs. Lillian Tyler Plogstedt.

The Project Picture was presented for the last time and "Looking Backward" we saw the group of women who had been the founders of this organization as well as groups from all walks of life who have been helped by this same organization.

After the Project Picture had been fully developed "Youth" was summoned. Mrs. Brummitt, as the Spirit of the Jubilee, gave the command which turned off the light on the Project Picture. She then handed the torch to Youth to carry forward. After the singing of the Hallelujah Chorus and a responsive benediction, Mrs. W. H. C. Goode, President, stepped from the panel of the Project Picture and declared the forty-ninth Annual Meeting of The Woman's Home Missionary Society adjourned.

Mrs. J. LUTHER TAYLOR,
Recording Secretary.

Memorial List

JUBILEE MEETING, 1930

The Woman's Foreign Missionary Society—Mrs. Lena Leonard Fisher.
Woman's Missionary Society of the Church, South—Mrs. Luke Johnson.
Mrs. A. C. Peck, Secretary of Evangelism.
Mrs. J. C. McDowell, Secretary of Temperance, Prohibition, and Public Morals.
Miss Ella Haslup, Sidney, Ohio.
Dr. Daniel Stecker, Wilmette, Ill.
Mr. Wm. J. Stitt, New York City.
Dr. Benjamin S. Haywood, Pasadena, Calif.
Dr. E. R. Willis, San Francisco Training School.
Mr. L. H. Bunyan, Richmond, Ind.
Mr. Charles Thirkield, Franklin, Ohio.
Mr. Elmer W. Day, Rochester, N. Y.
Rev. W. N. Northrup, Pasadena, Calif.
Mrs. Helen Kelly Manley, Portland, Ore.
Mrs. C. A. Gowdy.
Miss Ruth Stephenson.
Dr. C. E. Mogg.
Dr. Harry R. Perry.
Dr. H. C. Mitchell, Carbondale, Ill.
Dr. N. H. Moss, Carbondale, Ill.

NATIONAL MISSIONARIES

Miss Nellie Carson—E. L. Rust Home.
Joseph Homer (Blind Joe)—Interpreter among Yuma Indians.
Miss Ada R. Ingraham—Boylan Home.
Miss Clara I. King—Eliza Dee Home.
Miss Kate J. Quarry—Retired.

DEACONESSES

Miss Adelaide Applegate, Retired.
Miss Mary E. Donaldson, Detroit, Mich.
Miss Mary M. Hamill, Columbus, Ohio.
Miss Vera C. Herring.
Miss Ada Mills.
Miss Jessie M. Newland, Retired.
Mrs. E. J. Rogers, McKelvey Deaconess Home.
Miss Nellie Sanborn, Los Angeles, Calif.
Miss Sophie Sprague.
Miss Hattie Worthington, Washington, D. C.

CONFERENCE OFFICERS

CALIFORNIA—Mrs. J. H. Hugy, President Deaconess Board.
Mrs. N. D. Carpenter, President Japanese Board.
CENTRAL GERMAN—Mrs. Louise Reimenschneider, President.
CENTRAL ILLINOIS—Mrs. O. T. Dwinell, Corresponding Secretary.
CENTRAL PENNSYLVANIA—Mrs. S. W. McLarren, Christian Citizenship.
CENTRAL WEST—Mrs. Ella Palmer Harris, Treasurer.
Mrs. Carrie Cade, Missionary Education.
Mrs. Sadie Henson Lockhardt, Supplies.

- DES MOINES—Mrs. B. M. Kelly.
 DETROIT—Mrs. Maude Shattuck, Vice-President.
 Mrs. L. M. Soules, Honorary Vice-President.
 ERIE—Mrs. J. H. Bayles, Supplies.
 Mrs. M. V. De Forrest.
 INDIANA—Mrs. J. C. Kelly, Junior.
 KANSAS—Mrs. Flora Wark Bechtel.
 LEXINGTON—Mrs. Mary J. Taylor.
 Mrs. J. T. Leggett.
 MAINE—Mrs. L. G. March.
 MINNESOTA—Mrs. H. Leroy Brink, Missionary Education.
 MISSISSIPPI—Mrs. D. A. Houston, Evangelism.
 OKLAHOMA—Mrs. R. E. Brown, Honorary Vice-President.
 OREGON—Miss Elizabeth Mohler.
 PACIFIC NORTHWEST—Mrs. Flora B. Thomas, Corresponding Secretary.
 Mrs. E. F. Margareidge, Mite Boxes.
 PHILADELPHIA—Mrs. Wm. H. Peace, President.
 Mrs. Hannah Haas, Honorary Vice-President.
 SOUTHERN CALIFORNIA—Mrs. L. A. Ross.
 Mrs. S. J. White.
 Mrs. H. D. Cushman.
 UPPER IOWA—Mrs. Margaret Alspaugh.
 Mrs. Edith Blun.
 Mrs. Margaret Lydia Goodhile.
 WASHINGTON—Mrs. Alberta Jackson.
 WEST TEXAS—Mrs. A. L. Carper, Evangelism.
 WILMINGTON—Mrs. J. Talley Smith, President.
 Mrs. Elizabeth G. Walls, Evangelism.

DISTRICT OFFICERS

- DETROIT—Mrs. C. Fayran.
 Mrs. Lela Swoverland.
 DES MOINES—Mrs. C. F. Buchtel, Evangelism.
 Mrs. F. J. Harned, President.
 Mrs. S. Zimmerman, Missionary Education.
 INDIANA—Mrs. Albert J. Gerhart.
 LEXINGTON—Mrs. Louise Montgomery.
 NEWARK—Mrs. E. M. Cadmus, Stewardship.
 NEW ENGLAND—Mrs. Geo. Murray, Treasurer.
 Mrs. E. M. Keeney, Treasurer.
 Mrs. R. L. Clark, Young People.
 Mrs. W. S. Ripley, Membership.
 NEW YORK—Mrs. Chas. A. Dann, Corresponding Secretary.
 NEW YORK EAST—Miss Adeline Church, Treasurer.
 OKLAHOMA—Mrs. E. O. Phillips, Treasurer.
 Miss Marie Holman, Corresponding Secretary.
 Mrs. W. A. Sayre, President.
 PACIFIC NORTHWEST—Mrs. Mary A. Perry, Christian Citizenship.
 PHILADELPHIA—Mrs. Geo. M. Close.
 Mrs. E. L. Datesman, Honorary Vice-President.
 PITTSBURGH—Mrs. Sarah Core, Former President.
 ROCK RIVER—Mrs. Eleanor Harpt.
 SOUTHWEST KANSAS—Mrs. John Gilgis, Supplies.
 WASHINGTON—Mrs. Mary J. Camper.
 WEST TEXAS—Mrs. Annie Wilson, Treasurer.
 WISCONSIN—Mrs. James Orr.
 WYOMING—Mrs. R. S. Harter, Young People.
 Miss Jemmie Taylor, Treasurer.

Annual Message of the President

MRS. W. H. C. GOODE

THE most enthralling piece of work which is given your President is the outlining of the program of the National Meeting, and at no time in the year is she quite so fearful of just how any proposal will appeal to the special committee and the members of the Board of Trustees as when she presents this child of hers for their approval and adoption, or their disapproval and disinheritance. Suppose the child is adopted by the committee and board, with only the addition of perhaps an arm or two or the elimination of an eye or an ear—then the work of clothing suitably the manikin—or the living child—and making it behave as you expect this child to behave is the work of the next eight months.

It is not an easy piece of work—sometimes she fears that the thing in her hands is not a living child—that it is either manikin or cadaver.

A certain peace of mind settles down upon your President when the last possible change has been made—the last garment adjusted and the last ornament placed. When no further demands for more or less space can be granted, when well or poorly done, the last benediction has been placed, then the future of the program depends upon the audience. The breath of life is in you.

You will notice in the program in your hands various features. We have tried to place the business in the morning. These sessions are of utmost importance. Every delegate will be in her own seat at every session and be ready to speak on subjects under discussion. This is a legislative body. The plans for the next year and the next decade will be decided by your vote. There may not be many definite plans laid before you, but you have the entire field open when you choose your officers for next year. In their hands not only will lie the duty of carrying out the plans which you make at this meeting, but of directing and guiding the entire constituency of twelve months.

Changes

Sometimes circumstances force an individual or an organization to change the plans of a quarter of a century to meet the need of a day and only a dead man or a statue never changes its viewpoint. So this year the board voted to change a few time-honored customs—one of which is the manner of electing officers. You have your ballots with you. You are to place the names of those for whom you wish to vote upon the ballot when you can do it thoughtfully. This is your time to express your wishes. A few changes in organization will be presented which are the result of the changing needs of our constituency. These you will have time to discuss.

There are several major ideas which dominated the committee in preparing the program. I have mentioned the business sessions. Usually at these business sessions the reports of all of the executive officers are read. This year, because the special function of the convention is the celebration of this fiftieth anniversary—the reports of all executives, except the Corresponding Secretary and the Treasurer, have been eliminated. They will be found in the Annual Meeting Daily and in the Annual Report.

The plan of the program has been to give our audience a picture of the work which is being carried on at present in our various institutions by means of demonstrations and stories by workers and to intersperse these present-day pictures with backward glances toward our honorable past. Many excellent addresses will be given from our platform, but all of them will bear upon the business of the Society and all will be inspiring and thought-provoking. They

are expected to direct the planning of our national policies. Will you listen thoughtfully to these lectures and be ready to recommend definite action by the Board of Managers upon any matters which are discussed by the speakers?

Foremost in our plan for this meeting was that of bringing to our group an opportunity to go with inspired leaders into an upper room where, we pray, the spirit of Pentecost will descend upon us all, a new baptism of power and with it a sense of the guidance of the Holy Spirit. Unless we go back to our homes and our work with the sustaining companionship of this guide, the message of this meeting will not have reached us.

Will the influence of the golden moments in Trinity Church at the Holy Communion be dissipated? As I write these words I am looking forward to that hour when together we shall feel that indescribable touch of the life of the ages which flows through a group intent upon realizing *God. God will be in his Temple.*

"Lord Christ, let me but hold Thy hand
And all the rest may go;
For nothing is, but only seems,
And life is full of idle dreams
Until Thyself we know.
The whole wide world is naught beside
The wonder of Thy love,
And tho' my state be mean and strait;
Give me but heart to watch and wait,
And I have Treasure Trove."

You will find in this program not only the inspiration of coming together with a group intent upon realizing more definitely, more glowingly, more joyfully that gracious Presence, which testified convincingly that God can and will dwell in human hearts, but we hope you will be deeply convinced that the work which is being carried on by our Society was born of God and is directed by him.

You will see where mistakes have been made because we are women "of like passions" as yourselves. But because you see these weaknesses, please go to those whom you elect as leaders and make suggestions for changes.

Then in this program besides the spiritual and intellectual opportunities there are good times awaiting you, pleasant, friendly, visiting times when you may get better acquainted with your neighbors in Florida and California and Maine.

To-day we are asking: What is there new for our great organization? How can Methodist women do bigger and better service "for God and home and native land"? We have been raising large sums of money to erect and maintain schools, orphanages, homes for retired workers, and for other projects until our property value is estimated over \$8,000,000. The results have proven that these trust funds have been wisely expended. You will see during these days students from most of our institutions. These girls and boys are sent by their own schools, elected by the student body with approval of the faculty, and the cost of travel has been raised by each institution. As you look into their faces and listen to their stories you may decide whether the work has paid. We expect these young people to have higher ideals because of this opportunity which has come to them.

May I just tell you also that this convention has not been a great expense. Ohio Conference is my "home town" so I know the family secrets. Cincinnati people have been so fine, so generous, so gracious, that when we ask for our bills we receive them marked "paid." We had to rent this building—but so many people have given their service. Think of the beautiful gift of the editor of the history which we shall carry home with us as our souvenir; of the wonderful pageant written and dedicated to the Society; think of the gift of the textbook, "Jesus and Our Pressing Problems," which we have been studying during this year; of the lectures which the superintendent of the Medical Mission has been giving to raise money for gold certificates; of the many deaconesses and missionaries who have saved pennies and dimes until

they become dollars that they might come to this meeting, and bring with them their sacrificial gift. The beautiful Treasure Chest which will for many years annually receive our special love gifts, comes to us as the gift of the originator of the beautiful plan.

After the Jubilee, what? Oh, after the Jubilee a blessed succession of years when with His hand in our hand and His courage in our hearts we shall ride into the new half century of high adventure wielding the sword of Galahad, which is the sword of the Spirit. Out of the small things of yesterday into the great things of to-morrow. Out of the strivings of the past into the certainties of the future.

But let us deal not with figures of speech, but with Arabic numerals.

We have, in general terms, said that the first year of the post-Jubilee period should be Youth Year, and already we have started in auxiliaries and circles our study of youth in his various activities and of the adult life of our Society and church in its relation to the activities of youth and its co-operation with it. The purpose of this year's program is to give the young people in our Society and church some help in the business of everyday living and to give to our adult group an appreciation of youth and its problems.

For the young folk the endeavor will be to make them glad to undertake the greatest, the most romantic, the most thrilling adventure a God could conceive, the adventure of following that great Pioneer—Jesus Christ.

The resource materials for the program are not only found in the study course, the Queen Esther Guide, the official magazine, but in church and school, in business and in rest, in work and in play.

The effort is to make God more real and explicit in every area explored, in the study of the problems of to-day; the problems of industry, race relations, peace, desirable recreation, politics, the use of money. The better attitude in the whole of life's activities, and the necessity of both assuming it and making it popular is the wonderful challenge of 1930-31.

For 1931-32 the Junior Department will have even larger place than usual in the working plans of our organization. The entire question of the missionary education of our children will be under investigation. The importance of definite projects for correlated programs with the Sunday school and Junior League, as well as child-centered programs instead of society-centered as during the past. Shall we discard or intensify the organizational work of our Society? In some way the juniors in our church must be brought into closer contact with Him who said, "Unless you become as little children." They are ready to accept the beautiful truths of world friendship. Our children have the right to say—"We are asking for bread, will you give us a stone?" If the next generation of Methodist men and women are not more missionary-minded than the present generation, will not the fault lie at the door of the two women's organizations of our church? It is woman's hand both at home and in the church which molds the plastic clay of childhood.

We notice a loss in membership in this department of organization, but if this is loss only to the organization, we can stand it. If it means that fewer children are having opportunity to learn lessons of the Christ way of living then sin lieth at our door.

The problems which confront Methodist women this October day of 1930 are no fewer nor of easier solution than those which met the outlook of the women in 1880. Then the newly emancipated race needed education. To-day some of the best scholars of our country are from this group, so young in opportunity, so courageous in tearing down or climbing over the barriers of prejudice. We have given the Negro womanhood education equal to that of our own daughters, we have given all that we have to them in our effort to create a cultured, Christian home life. Now what is the next step? The Woman's Home Missionary Society must hold to its promise of sisterhood and ask for this group and for all other races and nationalities, an equal opportunity of self-expression. The fundamental principle of taking actual situations and realities into account must not be forgotten nor overlooked, but there must be no compromise of ideals in adopting methods to meet the limitations imposed by existing conditions. There is a need of a sympathetic attitude on the part of both groups.

National Policies

As I write, the evening's papers are announcing that the Republican State Convention of New York has put a wet plank into its party platform. We stand aghast that all over our land are men and women working for the repeal of the Eighteenth Amendment. We have not read of a single carefully thought-out plan of the wet element for the sale of intoxicants if the law were abrogated. Certainly no one can honestly say that there would be less drinking of intoxicating beverages under such a condition. The only thing before us then as Christian women is to determinedly refuse to vote for any wet candidate or even for a man personally dry or voting dry who espouses the candidacy of a wet aspirant. That sort of dry candidate should not receive our votes—"They enslave their children's children who make compromise with sin."

So important is the duty of a thoroughly dry vote this fall that if every Ohio woman did not register on October 2 we shall excuse her to go back home and perform that duty on the ninth or eleventh so she may cast her ballot on November 4.

We shall bring to you those who can speak with the authority of years of study of the evils which threaten our nation and with suggested methods which we may use to counteract those evils. I pray that much good will come from our listening in. This Jubilee meeting should be measured not by the number of people in attendance but by the enthusiasm they express and by what they do on their own initiative and in their own communities after they return home.

So much has been said since the beginning of this post-war period about opportunity being given to youth for self-expression that we wonder if self-control will not soon become an obsolete term for a forgotten experience. Those of us who still believe with St. Paul that we must fight to win, can scarcely understand the great groups of youth who seem to feel that all that makes for self-expression and self-development is a determination to secure a new freedom in sex relations. Freedom for the individual has taken the place of freedom for the masses. The Woman's Home Missionary Society is trying to think with youth. We acknowledge with shame and humility that our generation has failed in many ways—war is a sin, we have taken part in the greatest war of all ages; poverty is a crime and poverty still exists; unemployment is an unforgivable condition, and unemployment is tremendously prevalent to-day. But what can we do beside repenting in sackcloth and ashes? "The wisdom in the ancient phrase, 'the great God liveth and never groweth old,' may save the situation if the generations pool their increasing knowledge." If we continue to unite our efforts with those who were really wise in those archaic and much-ridiculed Victorian years and firmly grasp the hand of adventurous youth and then high above all place both the star of Bethlehem and the cross of Calvary, we shall inevitably grope our way toward human brotherhood.

This meeting should bring to us a fresh realization of the ever widening scope of women's lives and a view of the task which confronts us. Then next year and the next will make unprecedented demands upon us. To-day only is with us. As we sit here quietly listening, are we also putting down in the unforgetting place in our hearts the message which will come to us day by day?

As we watch the demonstration, as we see the story of our fifty years unfold to us, may there come into our lives a growing experience of God, a deeper understanding of Jesus, a thoughtful scrutiny of the methods of our Society, a higher appreciation of human personality, a more inclusive fellowship for women of all races, of all creeds, of all social strata, a deeper and more serviceable love for our own church and for its missionary enterprises, a giving of ourselves and all we have and are to the worth-while task of establishing righteousness—right-doing, right-thinking, right-speaking—to the remotest corner of our land—

"Is your place a small place?
Tend it with care—
He set you there.

"Is your place a large place?
Guard it with care—
He set you there.

"Whate'er your place, it is
Not yours alone, but His
Who set you there."

Annual Report of the Corresponding Secretary

A REVIEW OF FIFTY YEARS' WORK OF THE WOMAN'S
HOME MISSIONARY SOCIETY OF THE METHODIST
EPISCOPAL CHURCH

MRS. MAY LEONARD WOODRUFF

ON ONE of the most beautiful seashore beaches in our country, where during the summer season many thousands of people assemble for recreation of both soul and body, there waves a great flag on which is inscribed—"In the beginning, God!" On that particular spot, through more than fifty years, the story of God's love and power has been proclaimed to those who knew him not in saving power, and to those who, knowing him as a personal Saviour, have been led into lives of deeper consecration and service in God's kingdom on the earth.

As we have come to the Golden Jubilee Anniversary of The Woman's Home Missionary Society we would unfurl a great crimson flag upon which in letters of gold we would inscribe the words—"In the beginning, God!" This organization did not originate in finite minds but in the infinite mind of God. Those leaders to whom he revealed the need for such an organization in the Methodist Episcopal Church were "not disobedient unto the heavenly vision!"

Once before God had called the women of Methodism to do exploits for him in other lands, among the multitudes who knew not God as Father, Jesus Christ as Saviour, and the Holy Spirit as Comforter, and they had responded valiantly; hence, he knew he could depend upon the women of Methodism when called to the same kind of exploits for him in the United States of America. Their response was—"For Love of Christ and in His Name" we will set up the banners of our God wherever the flag of our nation shall wave. While prophetic in this pledge, we doubt if those who responded so eagerly and persistently realized that this pledge would carry them to "Isles which had so long waited for His law." To-day we have the fruition of the early promise as we realize that not only in every State of the Union but in Alaska (1889-1892), Hawaii (1899), Porto Rico, Culebra and Vieques (1900), and Santo Domingo (1920), The Woman's Home Missionary Society has in the name of our God set up his banners, and to-day we of the past, present, and future generations renew the vow of fifty years ago as we pledge this great society of Christian womanhood, youth, and children to renewal of this solemn vow.

In Holy Writ we read: "We spend our years as a tale that is told." May not the same be true of organizations which have come into existence at the call of God? During the five years of the Jubilee period (1925-1930) of The Woman's Home Missionary Society, we have been studying the tale which the life of this organization has unfolded. We have studied its personnel, its plans, its purposes, its achievements, and the tale has been thrilling. We have a new conception of the reasons for which it was organized, and has been perpetuated for fifty years, and for which it must be continued until its plans and purposes shall have been fully achieved.

Plans and purposes have been builded into exploits and achievements. Can we not consider The Woman's Home Missionary Society as a great Building Company (Incorporated) for Time and Eternity?

Builders of Buildings

In the early history the need for buildings in which to conduct work became apparent. The first building erected was a small house called Fisk

Cottage, on the campus of Clark University, Atlanta, Ga., in 1883. Since that time more than two hundred (200) buildings have been erected, including buildings which have been acquired and necessarily repaired extensively or entirely rebuilt. Some of the institutions of the Society have more than one building to accommodate the work being conducted.

The property value, as reported in 1929-1930, was \$7,022,779.93.

The one small building in 1882 accommodated a family of sixteen resident students, with seventy-five enrolled in "cooking and sewing classes." The buildings owned by the National Society housed in 1929-1930: 748 missionaries; 2,509 resident student body; 3,836 day students.

In addition to this enrollment the Deaconess Department reports (in connection with deaconess homes, settlements, and centers): 472 resident deaconesses; kindergarten children enrolled, 3,888; in week-day schools of religious education, 5,454, and in daily vacation Bible schools, 7,954.

In addition to these national and deaconess institutions, conference institutions (entirely supported by conference Woman's Home Missionary Societies with the approval of the national organization) have had the services of 470 missionaries and other workers, and have enrolled in homes and schools, as residents, 845 children (in children's homes) and young women (in Esther Halls and Friendship Homes); in kindergartens and daily vacation Bible schools, 3,463 children. There was, therefore, last year a total force in service with The Woman's Home Missionary Society of 1,690 missionaries, deaconesses, and other workers. If to this force were added the multitude of volunteer workers who serve without remuneration in many institutions and various activities, this number would be greatly increased.

Total residents in national and conference institutions, 3,354; total enrolled in kindergartens, daily vacation Bible schools, and schools of religious education, 24,595. These brief statistics are an unfolding of the exploits and achievements of the life of the organization both for time and eternity.

In the early days buildings were smaller and not equipped as are those of this day. To-day mission buildings must compare favorably—and must often compete—with buildings erected for like purposes, both as to construction and equipment. The day has long passed when just any sort of a building is good enough for such services for God and humanity as our buildings must furnish. These buildings must be prepared to meet the needs of the threefold demand of those who are to be developed physically, mentally, and spiritually.

Building Strong Physiques

In our early history but scant emphasis was laid upon the physical development of the girls and boys in our institutions. To-day we must meet this need of those who come to us with weakened physiques and with no knowledge of the sanctity of the human body. In God's out-of-doors, on playgrounds with supervised play; within our buildings, equipped with modern scientific gymnasiums, swimming pools, and other equipment, under the care of properly trained directors of physical culture, and trained nurses in homes, schools, and other institutions, we are building into children and young people physical health which shall bless them and future generations.

Building Strong Mentality

Culture of the mental life has always characterized the service of The Woman's Home Missionary Society. In the early years great stress was laid upon industrial training of girls residing in the industrial homes and schools, most of which were erected on the campus of colleges, or other educational institutions under the Freedman's Aid Society, and later under the Board of Negro Education. This training meant increased mental activity as hands were trained to sew and cook, and our girls became home-makers and house-keepers.

In a comparatively short time there came a demand for this Society to establish not only industrial schools but general educational institutions for girls. Responding to this demand The Woman's Home Missionary Society

has become one of the great educational organizations of the Methodist Episcopal Church. Beginning with nursery and kindergarten schools, through the grades, high school, junior college, normal and full college courses, our graduates rank with other graduates of church, state, county, and local educational institutions; indeed, we must conform to state, county, and local requirements as to buildings, faculties, and courses of study. Thus in distinctly Christian educational activity and environment we are contributing to the upbuilding of strong minds actuated by Christian motives for our country's welfare.

In national training schools for missionaries and deaconesses, and nurse training schools in connection with our hospitals, we are presenting to the young women of Methodism opportunities for becoming trained servitors in every phase of Christian and humanitarian service! In missionary and deaconess centers, settlements, clinics, medical missions, and hospitals, there are serving with this Society and other boards of our church, numbers of these graduates who minister to human need—physical, mental, and spiritual. Thus we contribute, through Christian education, young people, women and men to "serve the present age," as well as those who serve in professional capacity God and native land.

Building Christian Characters

Concurrent with the training of physical and mental life there has always been the direct care and nurture of spiritual life through training, class-teaching, and individual personal appeal for surrender of heart and life to Jesus Christ. This has been possible because every missionary, deaconess, and teacher must acknowledge belief in Jesus Christ by membership in an evangelical church and by Christian principle and life. While these constant appeals through precept and example are made in the everyday life of students, the Lenten season is specifically a time of preparation for Good Friday, which has been designated as Decision and Consecration Day. On Good Friday school and housework (so far as possible) is suspended and that day is consecrated to spiritual activities and services. Many have been the spiritual victories as a result of the observance of this sacred day in the years since its inauguration.

This, after all, is the foundation, as well as the capstone of the structure we are erecting which will live through eternity. Should this foundation be neglected or forgotten our entire superstructure must totter and eventually fall into death and decay. Loyalty to the spiritual significance of our exploits will bring the greatest achievements and eternal reward. Christian characters are the most enduring gift we can present to our great Republic, and to this end we strive to meet our responsibility.

Building Into the Lives of Our Constituency

Perhaps we have not regarded our constituency as part of the building program which has been progressing through the years. We undertake to assert that this has been a major part of the building of our educational as well as spiritual program. In the 1880's home missions had but scant consideration and even less of actual interest. This Woman's Home Missionary Society was not entirely welcome as a missionary enterprise. It therefore became an obvious duty—and, as it developed, a difficult task—to convince Methodism, and especially its women, that such appalling conditions and needs existed under our flag. It was only because of the great faith and almost divine patience of the founders that their perseverance was rewarded by one of the greatest achievements of Methodism—the organization of The Woman's Home Missionary Society.

From that day unto the present time we have been building into the consciousness of the women of Methodism:

1. The needs of our country, because of unchristian conditions in a so-called Christian nation.
2. The need of the types of service prosecuted by this Society to meet the conditions as they have existed through the years and exist to-day.

3. A conviction in the minds and hearts of our constituency of the individual responsibility which every member must meet, and which every Methodist woman should meet.

4. The teaching and training we have given through the years concerning evangelism, stewardship, and Christian citizenship.

We believe that every member of this Society should be so evangelized in heart experience that not only our missionaries and deaconesses, but every member (who has reached the age of accountability) should have such a vital Christian experience that each could respond to the question of one seeking Christ—"What must I do to be saved?"—by pointing him the way to our personal Saviour. Thus only can the individual member be in heart sympathy with the Department of Evangelism.

Emphasis upon the daily study of the Bible, the establishment or re-establishment of the family altar in every home, has been placed upon the conscience of every member.

5. Stewardship of the manifold mercies of God to each individual has been inculcated in courses of study and constant teaching in every department of organization. Stewardship of time, of personality, and of possessions have been woven into the warp and woof of our organization. Because of the acceptance of Christian stewardship success has been written upon our banners. We have been enabled because of organization and membership, obligation to support the work of the Society, and determination to accomplish our tasks and privileges, "to hallow our year of Jubilee."

6. Christian Citizenship.—While we have always stressed this fundamental principle and need of our nation, we have of late years given it very definite emphasis. This department was formerly the "Department of Temperance, Prohibition, and Christian Citizenship." (1) Temperance because it was necessary to teach personal temperance in the use of alcoholic beverages; (2) Prohibition, because we must have prohibitory laws to control the sale of intoxicants; (3) Christian Citizenship, because women became citizens with the right of franchise August 26, 1920. For this new responsibility this Society, with many other organizations of women, has instructed its women as to responsibility and procedure. Thus has much education in political procedure been given to its membership. While we were not permitted to vote to write into the Constitution of the United States of America the Eighteenth Amendment in 1919, we are now eligible to vote to keep it there, and, God being our helper, we shall so use our franchise.

We shall stand for American childhood until we have a federal amendment written into the Constitution which shall safeguard the child life of our nation.

We stand, through this educational training, for world peace and shall give our support to crush the "war demon" from the face of the earth.

The most outstanding educational factor, of all the years since its first publication in 1884, has been "Woman's Home Missions," called by its first editor "the Child of Providence." Time will not permit the eulogy which is in our heart to the editors and publishers, who, through the years have given talents, thought, and time to this "official organ."

In 1896 there was recognized the need of educating the children, who were fact becoming numerically the largest segment of membership in the Society, and "Children's Home Missions," later called "Junior Home Missions," became another "official organ."

The Department of Publications conducted throughout the years has had a large part in the development of the minds and hearts of our constituency.

The Home Missionary Reading Circle, inaugurated in 1887, was called "an educational by-product." This movement was no doubt the forerunner of the Home Mission Study Courses and textbooks of these later years.

Trained to Meet Emergencies

Fifty years ago an emergency was met when this Society was organized. Not a year has passed that emergencies have not been met by this same Society. Emergencies have been presented as new mission fields have been

opened. At other periods the closing of mission projects have been clearly emergency measures. In either case serious consideration has been given to circumstances, and, so far as finite minds could discern, just decisions have been reached. Perhaps of the two situations the closing of missionary projects has been the more difficult.

When flood, fires, and disease have made emergency measures necessary in our country at large, as well as among our constituency, they have been met with financial aid, as well as supplies of food, clothing, and other necessities through our Department of Supplies.

Our women had become accustomed to appeals for such service, for in 1882 the Department of Supplies had become a part of the plans of our Society. "Hardly had the organization been recognized before frontier preachers, on hard circuits, especially in the West, sent pleading letters to the women in Cincinnati begging assistance." The women responded generously and many a small salary was supplemented by this agency. The day has not yet passed (though thank God it is passing) when such help is not necessary. We shall hail the day with glad acclaim when the Methodist Episcopal Church shall provide support for our ministers which will adequately and comfortably provide for them and their families.

When the World War called our women to act as camp mothers and hostesses of hostess houses in camps and cantonments, twenty-eight women responded, who, under the auspices of The Woman's Home Missionary Society, represented this organization in those days of anguish and sorrow. These camp mothers bade farewell and Godspeed as the boys (for so we called them in the early days of the war) left home and native land. They were there, when some returned in the strength of young manhood, or to receive them tenderly if they returned with broken health and shattered bodies.

Crises within the organization, whether in administrative affairs or in the institutions of all the varied missionary projects, have been met by the National officers and Board of Trustees with the same faith and courage which characterized the first women who held these responsible positions.

COOPERATION

Denominational—Interdenominational—Undenominational and Interracial

An indispensable requisite in the life of people is to learn to live and work together, so that the greatest good may result to the greatest number. This means cooperation, and is applicable to the best interests of organizations as well as to people; hence, we have been inculcating into the minds and hearts of our constituency this great principle of cooperative service, not only among our own group but in connection with other groups who are serving with the same great objectives in view.

During the earlier years of the life of this organization there was cooperation with the Freedman's Aid and Southern Educational Society of our church. This was a vital and necessary relationship because our industrial homes were often on the campus with educational institutions of the Freedman's Aid and Southern Educational Society, and the organizations must co-operate if they would unitedly serve the Negro constituency.

Later cooperation became necessary with the Board of Home Missions and Church Extension, as missionary activities in various home fields could be more successfully operated by combined service.

In more recent years close cooperation with the Board of Education has been maintained in several educational enterprises, the most notable of which is Bennett College for (Negro) Girls in Greensboro, North Carolina.

The Board of Hospitals, Homes, and Deaconess Work sustains an advisory relationship to our hospitals (national and conference, numbering 7), homes (children's, old people's, and rest homes for missionaries and deaconesses), deaconess homes and institutions.

In 1916 the General Conference approved and provided for the Inter-Board Conference as a center of advisory and cooperative influence. The corresponding secretaries of all boards and societies were members of this

board. The Boards of Benevolence followed this organization. Then came the World Service Commission. Upon this commission we have had ex-officio representation. Our representatives have been the national President, national Treasurer, and national Corresponding Secretary.

The Woman's Foreign and Woman's Home Missionary Societies have a commission composed of committees from each organization, in which questions of interest to both Societies are considered. During the World War representatives of these two Societies formed the Methodist Woman's War Council, to which each society reported its war activities in Europe and America. Consultation led to concentration of effort and interest in the various service of each in the other, which was most helpful. Thus denominational cooperation strengthens our work, as well as the work of other boards and societies.

Interdenominational

As no man can live unto himself, neither can an organization of this type live unto itself. Within the past twenty five years interdenominational relationships have developed and multiplied with exceeding rapidity. Our first interdenominational affiliation was with the Council of Women for Home Missions, organized in 1908, which has grown closer and more cooperative with the passing years. Through this relationship we are engaged in helping to support religious directors in Government Indian schools and migrant work.

The Council of Women for Home Missions, in cooperation with the Missionary Education Movement, publishes the interdenominational study books. Through the interdenominational study courses we are linked with all women's boards and societies of woman's home missions affiliated with the council. This affiliation has brought into existence nineteen summer conferences, schools, and institutes of home missions.

The Council of Women for Home Missions and the Federation of Woman's Boards of Foreign Missions are united in the observance of the World Day of Prayer. The first Interdenominational Day of Prayer for Home Missions was in 1896. In 1920, it and the Day of Prayer for Foreign Missions were united. In 1922, Canada united with the United States in observing the same day, and in 1927 the observance became world-wide. From thirty-five countries reports of the observance were received in 1929.

During the past year a call to the Christian women and girls of the world was issued for the observance of the nineteen hundredth anniversary of Pentecost, of the birthday of the Christian church—a call to a world fellowship of prayer, meditation, and the "practice of God's presence."

Through our membership with the Council of Women for Home Missions we have affiliated with the Home Missions Council and these two councils, under the appellation "Council of Home Missions" are related to the Federal Council of the Churches of Christ in America. This relationship has been worked out with a spirit of good will and understanding, which has made cooperative functioning without complication and with the absolute autonomy of the three bodies. The three councils are conducting a five-years' program of comity and adjustment, seeking to coordinate denominational programs and to help overlapping. December, 1930, a North American Home Missions Congress will be held in Washington, D. C., to consider the task and administration of home missions promotion and cooperation.

As in the case of separate missionary organizations, interdenominational movements may be successful or go down in seeming defeat. In some respects the Inter-Church World Movement, extending from 1919-1921, did seem to go down in defeat; nevertheless, there were advance movements which have been of inestimable value. The most outstanding values were world-wide surveys of mission fields, which included both foreign and home missionary activities. The soul of this movement can never be obliterated from the consciousness of Protestant Christianity, for it brought about a better understanding of world responsibility, in which were included missionary interests in our own country.

Udenominational Affiliations

Of these affiliations we make brief mention and first call attention to "The American Mission to Lepers," which, through world-wide responsibility administers its work in foreign countries as well as this country. A board of nine directors are responsible for the direction of the work. Not only are churches and various Christian organizations associated with this unique service, but also the governments of the foreign countries, in which this disease abounds, as well as our own Federal Government.

We are familiar with the fact that this Woman's Home Missionary Society has been honored since 1921, by being permitted to provide the salary of the Protestant chaplain at the Federal Hospital, No. 66, Carville, La., for which the first appropriation was made in 1922. Perhaps no greater service of comfort and spiritual ministry has been rendered by us to any group than to the lepers of our country.

Other udenominational affiliations have been made with the National Child Labor Committee, the Woman's National Committee for Law Enforcement, and the National Committee on the Cause and Cure of War.

Interracial Cooperation

No question before this nation is of more paramount importance than that of the relations between the various races, more or less permanently, living under our Flag. From 1880 until the present year 1930, our work has been distinctly interracial. In the earlier days we worked for the Indian, Negro, and Mormon. To-day we serve with these and other groups for their religious, mental, and physical betterment. The auxiliary of Indian women at the Ponca Indian Mission, the Marcy Center auxiliary (Chicago, Ill.), composed of Christian Jewish women, the auxiliary of Italian women at Barre, Vt., and other auxiliary groups of various nationalities; the Queen Esther Circles of Alaskan, Porto Rican, Hawaiian, Indian, Jewish girls illustrate very forcibly this fact. We venture the assertion that an analysis of those assisting financially in the Jubilee Building Program would surprise us by revealing gifts from every group to be benefitted thereby. New Marcy Center (Chicago, Ill.) and the new Brewster Hospital for Negroes (Jacksonville, Fla.) are outstanding illustrations of this fact. No longer are we building for but we are building with those for whom and with whom we are honored in serving.

Our representation and membership on various commissions and committees on race relations commit us to active participation in interracial progress and more Christlike living with all races. In the interest of improvement in racial attitudes, the bettering of conditions affecting Negroes, and the correction of interracial injustice, we have representation on the Commission on Interracial Cooperation (Incorporated), with headquarters in Atlanta, Ga., and the Commission on Race Relations, and the Church Women's Committee of the Commission on Race Relations of the Federal Council of the Churches of Christ in America. Through the Interracial Commission of The Woman's Home Missionary Society we declare our belief in interracial cooperation with our own constituency.

Realizing full well the incompleteness of this historic review, and with the consciousness that many things have been left unsaid which should have been said, we crave the privilege of paying tribute in recognition of those who have done exploits for God and native land. It is not our privilege to call the names of our founders and their successors in office, our missionaries and deaconesses, our conference, district, and auxiliary officers, the leaders in the Young People's and Junior Departments.

We have come to our Jubilee and are "Looking Backward" into a glorious past, while with full hearts we sing—

"Rejoice, rejoice, rejoice,
Give thanks and sing."

We have also come to our Jubilee of the past fifty years, so that we may be "Thinking Forward," that we may conserve the glorious past as we joyfully enter another semi-centennial period. Let us go singing

"In the beauty of the lillies
 Christ was born across the sea,
 With a glory in His bosom
 Which transfigures you and me.
 As he died to make men holy
 Let us serve to make men free.
 While God is marching on."

OUR CREED

We believe: In The Woman's Home Missionary Society
 Of the Methodist Episcopal Church;
 In the unselfish dreams of her founders;
 In her place in our nation.

We believe: That her deeds should be heralded,
 Her purpose proclaimed,
 Her work perpetuated.

We believe: That humbly before God,
 But ardently before our people,
 We should engage in her service,
 With the devotion of our chosen leaders,
 Both the living and the dead.

O thou compassionate Christ,
 May we, for love of thee and in thy name,
 Continue our labors.
 Till womanhood and childhood of our land
 Shall be granted "the more abundant life"
 That thou, O Christ, didst come to give.

OUR PRAYER

"We thank thee for the voices that have interpreted thy will and summoned us to thy work. We praise thee for the hours of holy quiet in which we crossed the threshold of thy presence and listened to the inner Voice of the most holy place. Fix on the sensitive film of our spirit the image and splendor of Christ which shone upon us on the great moments of these past days."

BENEDICTION

"May we transmit this vision not only not less but greater, better, more beautiful, than it was transmitted to us."

STATISTICAL REPORT OF THE CORRESPONDING SECRETARIES.
STATISTICAL REPORT OF MEMBERSHIP.

NAME OF CONFERENCE	No. of Auxiliaries	No. of Auxiliary Members	Honorary Members	Conference Members	Wesleyan Service Guild	Young Woman's Auxiliaries	Young People's Department	Junior Department	Total Membership	Woman's Home Missions	Junior Home Missions
Alabama	8	174	5	1			104	112	396	54	46
Atlanta	50	228	20	4		20	100	100	472	75	
Baltimore	99	5,388	264	24	36	435	555	1,801	8,503	1,880	703
Blue-Ridge Atlantic	1	15						41	56	2	
California	76	3,014	149	26	159	90	291	1,340	5,069	927	360
Central Alabama	17	144	7	3			27	21	202	12	6
Central German	120	5,708	136	16	9	24	132	356	1,414	202	131
Central New York	120	5,708	738	66	37	453	788	1,719	9,509	1,709	371
Central Pennsylvania	122	5,400	394			835	1,818	4,038	12,485	1,292	545
Central West	43	429	7			34	54	110	634	67	5
Chicago-Northwest	20	618	54	40			375	78	1,165	220	35
Colorado	68	2,484	87	7	111	149	367	1,342	4,547	1,054	491
Dakota	44	890	25		49		65	106	1,135		
Delaware	68	1,679	222	18		117	424	288	2,748	430	199
Des Moines	95	3,777	143	6	47	225	738	1,425	6,361	1,581	413
Detroit	152	6,674	577	35	94	353	1,089	5,277	14,099	2,843	1,222
East Tennessee	25	250	21	6		84	41	109	511	34	3
Eric	145	6,563	470	32			876	2,904	10,845	2,310	1,178
Florida	14	122	7	2				53	184	7	
Genesee	123	4,466	228	27	24	333	447	1,796	7,321	956	193
Georgia	4	64	18	2					84	36	10
Holston	32	1,040	74		14	83	420	406	2,037	373	79
Idaho	21	595	31	5	58		80	222	991	309	85
Illinois	167	7,362	710	70	233	377	849	3,166	12,767	3,064	844
Indiana	79	4,057	462	12	168½	359	1,076	2,202	8,426½	1,185	233
Iowa	68	3,191	114	23	34	236	588	889	5,075	1,090	301
Kansas	113	4,207	159	37	187½	177	606	754	6,127½	1,871	384
Kentucky	23	547	63	7	20		77	207	921	147	27
Lexington	86	890	139			107	239	339	1,714	396	100
Louisiana	58	297	12	1		10	16	46	382	79	2
Maine	40	844	31	25			63	276	1,239	237	52
Michigan	100	3,441	345	7	75	107	782	1,477	6,234	1,137	372
Minnesota	42	1,340	121	1	86	137	151	751	2,587	420	221
Missouri	36	846	77	6		25	143	232	1,329	417	96
Mississippi	40	284		20			60	117	481	52	21
Montana State	16	365	21	51	7	11	51	152	658	209	93
Nebraska	156	5,187	309	17	133	30	1,092	2,798	9,566	2,116	831
Newark	109	5,950	708	28	15	483	662	1,742	9,588	1,893	949
New England	85	2,984	70	9	30	55	279	1,428	4,855	720	147
New England Southern	54	1,832	94				179	534	2,639	469	308
New Hampshire	34	973	42	15		12	165	339	1,546	397	111
New Jersey	83	4,395	443	85		303	695	1,581	7,592	954	517
New Mexico Mission	9	272	37				48	96	453	154	13
New York	85	3,885	375	3	36	218	190	959	5,666	1,019	543
New York East	77	3,710	202	1		267	1,102	1,134	6,416	1,364	957
North Carolina	33	282	10			8	97	133	530	35	42
North Dakota	31	673	38	6	72	14	140	603	1,546	359	208
North Indiana	125	6,007	397	48	87½	412	858	3,013	10,822½	1,918	747
North-East Ohio	57	12,252	1,452	59	81		2,522	7,719	24,085	3,514	1,319
Northern Minnesota	55	1,997	142	14	46	270	426	1,033	3,928	630	252
Northern New York	91	3,364	150	1		131	484	213	4,352	862	405
Northwest Indiana	92	3,732	229	18	135½		513	3,829	8,456½	1,584	751
Northwest Iowa	90	3,003	81	11	5	162	569	1,238	5,069	1,205	359
Northwest Kansas	45	1,123	41	19		19	135	183	1,520	480	182
Ohio	326	16,924	1,672	50	286	777	2,804	9,743	32,256	5,005	
Oklahoma	67	2,289	264	8	214		337	1,105	4,217	829	282
Oregon	44	1,545	77		25	6	203	955	2,811	484	222
Pacific Northwest	80	2,981	232	31	80	37	445	1,521	5,327	1,115	484
Philadelphia	175	10,232	913	40		681	1,406	2,092	15,364	1,801	560
Pittsburgh	179	7,894	625				1,343	9,306	19,168	1,440	1,103
Rock River	160	7,950	617	3	315½		1,344	3,685	13,914½	2,827	1,342
Savannah	33	229	25				55	119	428	59	10
St. John's River	25	806	89	1			62	152	1,166	304	105
St. Louis	69	2,600	128	2	47	115	432	1,118	4,442	682	67
South Carolina	77	400	23	6			114	116	659	110	18

STATISTICAL REPORT OF THE CORRESPONDING SECRETARIES.
 STATISTICAL REPORT OF MEMBERSHIP.

NAME OF CONFERENCE	No. of Auxiliaries	No. of Auxiliary Members	Honorary Members	Conference Members	Wesleyan Service Guild	Young Woman's Auxiliaries	Young People's Department	Junior Department	Total Membership	Woman's Home Missions	Junior Home Missions
Southern	25	420	13	3			97		533	134	10
Southern California	177	11,453	1,230	108	219	278	1,835	7,122	22,245	4,253	3,232
Southern Illinois	68	2,231	123	24	48	54	485	1,347	4,312	852	344
Southwest	40	110	5				40	107	262	18	40
Southwest Kansas	115	4,121	245	30	181	113	594	2,421	7,705	1,993	493
Tennessee	7	77	1					27	105	24	1
Texas	130	2,754	157			142	846	65	3,964	258	125
Troy	110	4,288	290	15	56½	371	576	747	6,343½	818	324
Upper Iowa	56	2,386	38		61	19	198	656	3,355	761	151
Upper Mississippi	2	8	1	1			10		20		
Utah Mission	5	87		2		10	59	77	235		
Vermont	37	735	45			32		467	1,279	266	133
Washington	50	801	12	8		103	138	662	1,724	85	67
West Texas	7	107	2				23	50	182		
West Virginia	80	3,581	236		15	313	694	1,857	6,696	1,046	181
West Wisconsin	51	1,191	73	14	33	51	84	166	1,612	619	167
Wilmington	47	2,518	128	14		259	144	986	4,049	591	146
Wisconsin	43	1,547	104	24	44	64	171	492	2,446	647	346
Wyoming	122	6,378	550	1	20	744	1,541	3,382	12,616	1,609	1,004
Wyoming State	10	193	6				15		214	38	10
Not reported by Conferences										2,134	1,980
Totals	6,158	238,594	18,684	1,299	3,735	11,476	39,744	113,460	426,992	77,152	30,509

AUDITOR'S CERTIFICATE, 1929-1930

Treasury Committee, The Woman's Home Missionary Society of the Methodist Episcopal Church.

MESDAMES:

Our audit of the books and records for the fiscal year 1929-30 has been completed, and we have rendered a report which contains the following principal statements:

- Statement No. 1—Summaries of Cash and of Income and Expense.
- Statement No. 2—Cash Receipts.
- Statement No. 3—Cash Disbursements.
- Statement No. 4—Homes and Schools Fund.
- Statement No. 5—Assets and Liabilities End of Year.
- Schedule No. 1—Investments.
- Schedule No. 2—Buildings, Grounds, Furniture, and Equipment.
- Schedule No. 3—Annuities received during year.
- Schedule No. 4—Bequests received during year.
- Schedule No. 5—Annuities in Force, end of year.

Certificate

Cash receipts and disbursements were verified in the course of audit, and balances in all funds at the end of the year were properly reconciled and verified.

Investments (excluding buildings and equipment) were personally examined and all changes in investment account during the year were properly accounted for. All investments examined are properly recorded and in agreement with the Investment Ledger.

We note that the recorded business of a nature affecting the finances of your Society appears to have been, as usual, well taken care of. There is nothing that we can criticize.

We hereby certify that the statements submitted as a part of our report do, to the best of our knowledge and belief, actually represent what they purport to represent in setting forth the Society's financial condition and other facts concerning its affairs.

{SEAL}

Respectfully submitted,
STEPHENS, HOLT & Co.,
Auditors and Management Consultants,
Buffalo, N. Y.

Annual Report of the Treasurer

MRS. J. H. FREEMAN, Delaware, Ohio

SUMMARIES 1929-1930

CASH SUMMARY

Balance in regular checking accounts, August 1, 1929.....		\$226,438 69
Checking account.....	\$225,292 49	
Payroll account.....	1,146 20	
	<hr/>	
	\$226,438 69	
Add: Cash receipts—per Statement 2.....		1,573,707 90
		<hr/>
		\$1,800,146 59
Less: Cash disbursements—per Statement 3		1,581,256 63
		<hr/>
Balance in regular checking accounts, July 31, 1930.....		\$218,889 96
Checking account.....	\$218,603 17	
Payroll account.....	286 79	
	<hr/>	
	\$218,889 96	

INCOME AND EXPENSE SUMMARY

Income—Per Statement No. 2:

1. Receipts from conferences, net, less returns.....	\$973,208 27
2. Interest earned on investments.....	92,662 12
3. Bequests received, net, less returns.....	21,706 17
4. Annuities received, net, less returns.....	126,500 00
5. Money received for Silver and Linen Fund.....	8,170 36
6. Deaconess assessments, net.....	3,127 15
	<hr/>
	\$1,225,374 07

Expense—Per Statement No. 3:

1. Paid out for Homes, Schools, and Institutions.....	\$802,940 87
2. Paid out for Publications and Publicity.....	29,363 47
3. Paid out for Pension and Relief Funds.....	25,681 30
4. Money sent to Deaconess Institutions.....	16,376 45
5. Perpetual Memberships sent to conference treasurers..	16,759 20
6. Annuities sent to annuitants.....	39,070 79
7. Paid out for general development work.....	21,500 57
8. Paid out for administrative and general expense.....	35,170 83
	<hr/>
	\$986,863 48

Excess of income over expense..... \$238,510 59

WHAT WAS DONE WITH THIS EXCESS

1. Investments increased, net.....	\$298,567 28	
Less: Excess of non-income receipts over paid out.....	\$52,607 96	
Cash balance reduced.	7,448 73	
		<u>60,056 69</u>
		<u>\$238,510 59</u>

CASH RECEIPTS—1929-30

(A) Receipts, Which Are Income:

1. Receipts from conferences, net, less direct returns to conferences:		
1. Designated for General Fund.....	\$300,437 10	
2. Designated for salaries.....	129,554 53	
3. Lenten offering collected by auxiliaries.....	21,604 87	
4. Designated for Permanent Missionary Fund.....	6,388 14	
5. Designated for Permanent Deaconess Fund.....		
6. Perpetual Memberships at \$30.00 each.....	27,900 00	
7. Designated for Soldiers and Sailors Work.....	969 71	
8. Designated for Building Fund.....	108,136 44	
9. Designated as "Little Brothers and Sisters Fund".....	26,599 34	
10. Designated for Student Aid and Current Expense.....	351,618 14	
11. Designated to be immediately returned to conferences:		
Conference building fund.....	\$66,280 09	
Conference salaries.....	40,175 30	
Conference current expense.....	280,648 75	
		<u>387,104 14</u>
		<u>\$1,360,312 41</u>
Less: Returned to conferences.....	387,104 14	
		<u>\$973,208 27</u>
1-a Receipts from Homes and Schools, representing Self-Help—immediately returned:		
1. Received from Homes and Schools.	\$159,321 36	
Less: Returned to source immediately,	159,321 36	
1-b Receipts from conferences, representing Supplies:		
1. Received.....	\$10,030 44	
Less: Immediately returned.....	10,030 44	
		<u></u>

2. Interest earned on investments:		
1. Annuities invested.....	\$29,718 82	
2. Homes and Schools Funds invested.	18,387 03	
3. General Funds invested.....	11,907 98	
4. Endowments invested.....	1,012 05	
5. Permanent Deaconess Funds invested.....	27 56	
6. Permanent Missionary Funds invested.....	5,438 41	
7. Perpetual Memberships invested...	20,912 20	
8. Bequests invested.....	1,384 84	
9. Insurance Fund.....	2,035 52	
10. Jubilee Funds.....	1,627 00	
11. Payroll Fund.....	210 71	
	<hr/>	92,662 12
3. Bequests and endowments received, net, less those returned to conferences and others:		
1. Bequests received.....	\$48,752 81	
Less: Returned.....	27,096 64	
	<hr/>	21,656 17
2. Endowments.....	\$3,550 00	
Less: Returned.....	3,500 00	
	<hr/>	50 00
	<hr/>	21,706 17
4. Annuities received, net, less those returned to conferences:		
1. Annuities Received.....	\$130,500 00	
Less: Returned.....	4,000 00	
	<hr/>	126,500 00
5. Money received from secretaries for Silver and Linen Fund.....		8,170 36
6. Deaconess assessments:		
1. Received.....	\$3,182 35	
Less: Paid back.....	55 20	
	<hr/>	3,127 15
(A) Total which may be described as income to National Treasury..		<hr/> <hr/> \$1,225,374 07
(B) Receipts which are not income:		
7. Investments sold or cashed in.....		\$199,918 68
8. Money received from bureaus, etc., which is the return to the National Treasury of moneys advanced to them.		
9. Money borrowed from banks.....		6,515 75
10. Insurance recoveries on fire losses.....		
11. Money received from sale of Society property.....		14,147 00
12. Money received from bureaus, etc., for investment, special, and building funds.....		220 00
13. Received from bureaus for excess funds held.....		398 46
14. Special Jubilee funds received—for building program.....		107,133 94
15. Received from Home and School Fund—for Insurance Fund investment.....		20,000 00
	<hr/>	
(B) Total which may not be described as Income to National Treasury.....		<hr/> \$348,333 83
Grand Total of (A) and (B).....		<hr/> <hr/> \$1,573,707 90

(A) Disbursements which are expense:

1. Paid out for the direct or indirect support of Homes, Schools, Institutions, and Work:		
1. For building and plant improvements.....	\$89,859	70
2. For Emergency Fund.....	8,431	01
3. Interest paid direct by National Treasurer, including accrued interest on new investments.....	13,670	01
4. Interest paid through Homes and Schools.....	8,639	97
5. Insurance on Homes, Schools, and Bonds, etc.....	6,324	26
6. For building debts (special needs—Lenten Funds).....	14,014	01
7. For building debt and special aid from Little B. and S. Fund.....	18,499	56
8. For Migrant Work.....	3,000	00
9. For missionaries' and deaconesses' travel.....	12,282	79
10. For mission supplies.....	130	11
11. For salaries to workers and employees.....	277,570	12
12. For Soldiers and Sailors Work.....	1,040	00
13. For student aid and current expense.....	329,541	35
14. For Silver and Linen Fund.....	8,249	98
15. For taxes, including special assessments and delinquent taxes on farm investments.....	9,188	00
16. Salary of chaplain, Hospital 66, Carville, La.....	2,500	00
		<hr/>
		\$802,940 87

2. Paid out for publications and publicity for Society work:

1. Cincinnati rent—Headquarters office.....	\$2,842	00
2. Publicity secretary—salary.....	1,200	00
3. Publicity expense.....	93	02
4. Editor's salary.....	1,800	00
5. Assistant editor's salary.....	1,500	03
6. Publisher's salary.....	1,800	00
7. Printing—free leaflets.....	3,000	00
8. Printing—Annual Report.....	4,250	14
9. Printing—blanks, cards, etc.....	2,331	14
10. Secretary, Education, and Personnel—traveling expense.....	250	00
11. Secretary, Education, and Personnel—salary.....	1,500	00
12. Secretary, Education, and Personnel—stenographer.....	990	00
13. Secretary, Education, and Personnel—expense.....	459	14
14. New York office—salary.....	\$1,320	00
15. New York office—extra help.....	140	00
16. New York office—rent.....	925	00
		<hr/>
		2,385 00
17. Chicago office—salary.....	\$1,320	00
18. Chicago office—extra help.....	150	00
19. Chicago office—rent.....	1,000	00
		<hr/>
		2,470 00
20. Boston office—salary.....	\$693	00
21. Boston office—rent.....	600	00
		<hr/>
		1,293 00
22. San Francisco office—salary.....	\$720	00
23. San Francisco office—rent.....	480	00
		<hr/>
		1,200 00

3. Paid out for Pensions and Relief Funds:		
1. Allowances to retired missionaries..	\$11,588 75	
2. Retired missionaries—special.....	3,259 55	
3. Ill and Retired Deaconess Fund...	10,833 00	25,681 30
<hr/>		
4. Money sent to deaconess institutions:		
Representing half city dues.....		16,376 45
5. Perpetual Membership Dues—to conference treasurers.....		16,759 20
6. Annuities sent to annuitants.....		39,070 79
7. Paid out for general development work of the Society:		
1. Field Work—secretary's salary....	\$1,200 00	
2. Field Work—secretaries' travel and expense.....	11,320 51	
3. Student Work—secretary's salary.....		
4. Student Work—travel and expense.....		
5. Junior Work—office expense.....	675 22	
6. Junior Work—secretary's allowance.....	300 00	
7. Young People's Work—office expense.....	1,000 00	
8. Wesleyan Service Guild—allowance and expense.....	925 00	
9. Summer Schools.....	600 00	
10. Standing Committees of Board of Managers and Trustees:		
1. Christian Stewardship...\$141 11		
2. Treasury and appropriations.....	215 63	
3. Mite Box.....	34 37	
4. Literature.....	5 63	
5. Council.....		
6. Permanent Missionary..	27 95	
7. Evangelism.....	185 56	
8. Temperance, Prohibition, and Christian Citizenship.....	372 05	
9. Business.....	830 67	
10. Apportionments.....	230 94	
11. Insurance.....	12 27	
12. Program.....	29 27	
13. Correlation.....	43 97	
14. By-laws and Constitution.....	10 45	
15. Co-operation with Home Board.....	127 33	
	<hr/>	2,267 20
11. American Peace Society.....		25 00
12. Conference for Southern mountain workers.....		25 00
13. Council travel.....		348 18
14. Student Loan Fund.....		483 00
15. Spanish Conference.....		100 00
16. Membership and Council Fees....	1,100 00	
17. Special for O. K. at Albuquerque...	66 00	
18. Auxiliary Visiting Delegate.....	92 21	
19. Committee on Church and Race Relations.....	300 00	
20. Commission on Interracial Co-operation.....	350 00	
21. De Peyster Fund.....	204 00	
22. Boston Immigrant.....	119 25	
	<hr/>	21,500 57

8. Paid out for Administrative and General Expense:		
1. Corresponding Secretary		
—salary.....	\$2,400 00	
2. Corresponding Secretary		
—stenographer.....	1,200 00	
3. Corresponding Secretary		
—office expense.....	923 84	
		\$4,523 84
4. Treasurer—salary.....	\$2,400 00	
5. Treasurer—clerical.....	2,950 00	
6. Treasurer—expense and rent.....	1,275 00	
		6,625 00
7. Recording Secretary—expense.....		360 91
8. Deaconess Secretary—Allowance and expense..		1,433 25
9. Deaconess Secretary—postage and printing...		130 74
10. Deaconess Secretary—travel.....		210 91
11. Bureau Secretaries' travel and expense.....		4,679 25
12. Expense—Annual Meeting—Board of Managers.....		6,386 06
13. Expense—Quarterly Meeting—Board of Trustees.....		5,906 42
14. Auditors' fees and expense.....		700 00
15. Legal fees.....		1,633 11
16. Survey—travel and expense.....		510 03
17. Miscellaneous traveling.....		1,124 52
18. Miscellaneous expense.....		518 13
19. Net Jubilee expense unrefunded from Home and School Fund...		20 00
20. Morehouse Special Fund.....		10 00
21. Travel for executive officer.....		398 66
		<u>35,170 83</u>
(A) Total which may be called expense to National Treasury.....		\$986,863 48
(B) Disbursements which are not expense:		
9. Bequest money and interest sent to Home and School Fund.....		\$18,529 39
10. Money used to purchase new investments.....		498,485 96
11. Money advances for building, building debt, etc.:		
1. Jubilee funds used to retire indebtedness and building.....	\$35,000 00	
2. Bureau and building funds taken from investment and paid on building, etc.....	35,862 05	
3. Advanced to bureaus—no notes...	6,515 75	
		<u>77,377 80</u>
(B) Total which may not be called expense.....		\$594,393 15
Grand Total of (A) and (B).....		<u>\$1,581,256 63</u>

Report of Treasurer.

99

HOMES AND SCHOOLS FUND—1929-30

Balance August 1, 1929..... \$19,853 56

Deposits:

Bequests—

Oct.	Chaffee.....	\$2,041 27
	Ridgeway.....	387 50
	Redky.....	81 00
Feb.	Pershing.....	4 07
	Luken.....	1,900 00
	Walker.....	1,000 00
	Phelps.....	63 66
	Colton.....	53 00
	Pollock.....	450 00
	Hinman.....	50 00
Apr.	Ridgeway.....	2,558 06
	Oswald.....	411 94
July	Ridgeway.....	3,000 00
	Rumsay.....	3,175 36
	Ogden.....	221 80
	Peck.....	300 00
	Pitner.....	500 00
	Lyon.....	231 89
	Patterson.....	465 00
	Bover.....	250 00
		\$17,141 55

Bequest Interest—

October.....		\$75 00
February.....		677 84
April.....		75 00
July.....		434 84
July.....		81 66
July.....		40 50
Interest earned on Fund....		923 46
		2,308 30
		19,452 85

\$39,306 41

Deduct:

Disbursements—

Mrs. J. H. Freeman, Treasurer, for In-		
insurance Fund.....	\$20,000 00	
Mrs. J. H. Freeman, Treasurer, refund		
Jubilee expense.....	4,653 44	
		24,653 44
Balance July 31, 1930.....		\$14,652 97

STATEMENT OF NATIONAL SOCIETY ASSETS AND LIABILITIES AS AT JULY 31, 1930

Assets

Cash—

General account (2% avg. daily balance)...	\$218,603 17	
Payroll account (2% avg. daily balance)...	286 79	
Homes and Schools Fund (4%).....	14,652 97	
		\$233,542 93

Investments—

Bonds, stocks, U. S. Certs. of Indebtedness (3¼% to 6%).....	\$1,510,642 32	
Certificates of deposit (5%).....	53,687 71	
Farm mortgages (5% to 7%).....	304,670 69	
Miscellaneous items.....	13,967 77	
		<u>1,882,968 49</u>

Buildings, Grounds, and Equipment (Schedule 2)

As reported by various National institutions.....	\$7,022,779 93	
Less: Debt as tabulated (Note 1).....	214,668 75	
		<u>6,808,111 18</u>

Deaconess Institutions—Property Value—

As reported by Deaconess Department....	\$1,055,531 82	
Less: Debt as tabulated.....	59,600 00	
		<u>995,931 82</u>

Total		<u>\$9,920,554 42</u>
-------------	--	-----------------------

Liabilities

Notes payable (all included in above debt).....		
Net worth (see notes below).....	\$9,920,554 42	

Note 1.—\$214,668.75 of total tabulated debt against properties include \$80,468.75 of notes which have been signed by National Treasury or upon which it pays the interest direct.

Note 2.—Annuities outstanding on which the Society is obligated to pay interest at varying rates during the lifetime of the annuitants amount to \$731,900.30 in principal.

Note 3.—Trust funds invested total \$1,151,575.41. Practically all this money is free for use in connection with various specified activities of the Society, at the action of the Board of Trustees. The same, therefore, does not qualify as a normal liability.

GRAND CASH RECAPITULATION, 1929-30

Receipts

1. Total receipts with came into National Treasury.....	\$2,173,133 07	
2. Total of other verified receipts.....	522,547 37	
Total.....	\$2,695,680 44	
Cash balance in treasury August 1, 1929.....	226,438 69	
		<u>\$2,922,119 13</u>

Disbursements

Total disbursements from National Treasury and other audited and verified disbursements.....	\$2,703,249 17	
Cash balance in treasury August 1, 1930.....	218,869 96	
		<u>\$2,922,119 13</u>

SUMMARY OF INVESTMENTS, JULY 31, 1930

Class of Security	Cost	Trust Funds	Annuities	General Fund
Stocks and bonds	\$1,510,642 32	\$853,132 26	\$641,316 87	\$16,193 19
Farm mortgages.	304,670 69	240,812 73	47,192 46	16,665 50
Certificates of deposit.....	53,687 71	50,162 65	3,525 06
Miscellaneous items.....	13,967 77	7,467 77	5,900 00	600 00
Total.....	\$1,882,968 49	\$1,151,575 41	\$694,409 33	\$36,983 75

ANNUITY RATES

YEARS	RATE	YEARS	RATE
50.....	5.0%	65.....	6.5%
51.....	5.1%	66.....	6.6%
52.....	5.2%	67.....	6.7%
53.....	5.3%	68.....	6.8%
54.....	5.4%	69.....	6.9%
55.....	5.5%	70.....	7.0%
56.....	5.6%	71.....	7.1%
57.....	5.7%	72.....	7.2%
58.....	5.8%	73.....	7.3%
59.....	5.9%	74.....	7.4%
60.....	6.0%	75.....	7.5%
61.....	6.1%	76.....	7.6%
62.....	6.2%	77.....	7.7%
63.....	6.3%	78.....	7.8%
64.....	6.4%	79.....	7.9%

For eighty years and over the rate is eight per cent

REQUESTS RECEIVED 1929-30, AND THEIR DISPOSITION

Receipts

Redky Bequest.....	\$81 00
Hoffmaster Bequest.....	545 37
Kent Bequest.....	120 00
Mosher Bequest.....	30 00
Chaffee Bequest.....	2,041 27
Phelps Bequest.....	63 66
Colton Bequest.....	53 00
Pollock Bequest.....	450 00
Pitner Bequest.....	500 00
Shelter Bequest.....	45 47
Brown Bequest.....	225 00
Hinman Bequest.....	50 00
Walker Bequest.....	1,000 00
Luken Bequest.....	1,900 00
Pershing Bequest.....	4 07
Oswald Bequest.....	1,575 00
Dymond Bequest.....	3,367 23
Odgen Bequest.....	221 80
Bancroft Bequest.....	100 00
Rumsay Bequest.....	3,175 36
Hewitt Bequest.....	90 00
Stitt Bequest.....	1,000 00
Peck Bequest.....	300 00
McCrum Bequest.....	476 84
Lyon Bequest.....	231 89
Holden Bequest.....	100 00
Boner Bequest.....	250 00
Total.....	<u>\$17,996 96</u>
Conference Bequests.....	30,755 85
Total for year.....	<u>\$48,752 81</u>
Add: Bonds sold—Ridgeway Bequest.....	5,945 56
Holding in Treasury last year.....	1,148 34
Beaujean Bequest (sale of real estate).....	1,962 50
Grand Total.....	<u>\$57,809 21</u>

Disposition

Returned to Conferences and Bureaus.....	\$27,096 64
Bequests sent to Homes and Schools Fund.....	17,144 55
Invested.....	9,546 62
Holding in Treasury.....	4,021 40
Total.....	<u>\$57,809 21</u>

ANNUITY FUNDS RECEIVED

Miss Sibyl E. Abbott.....	\$1,000 00
Mrs. Wells Bennett.....	100 00
Mrs. Emeline H. Blanding (bond).....	1,000 00
Mrs. Susan H. and Mr. Dillon Bronson.....	1,000 00
A Friend.....	1,000 00
Mrs. Clara L. Burleigh.....	500 00
Mrs. Caroline H. Carroll.....	500 00
Cass Community Woman's Home Missionary Society.....	1,000 00
Mrs. Josephine Dolman.....	1,000 00
Miss Clara E. Drake.....	1,000 00
Rev. William M. and Mrs. Jennie W. Dye.....	1,000 00
A Friend.....	1,000 00
Mrs. Wilhelmina Eckhardt.....	500 00
Martin L. and Ada B. Eichelberger.....	200 00
Mr. Edward R. and Mrs. Jennie E. Evans.....	8.500 00
A Friend.....	22,000 00
Mr. Edward T. George.....	1,000 00
Mr. John E. Goehring.....	100 00
A Friend.....	1,000 00
Mrs. Mary Adelaide Hegeman.....	25,000 00
Miss Mary Honecker.....	100 00
Mrs. Alice G. and Mr. Isaac L. Hunt.....	1,000 00
Rev. J. E. Jacklin and Miss Flora E.....	22,900 00
Mrs. Stella B. LaFetra.....	500 00
Mrs. Leila H. Littlefield.....	300 00
Mrs. Tamer L. Love.....	200 00
Bishop William F. and Mrs. Clotilda L. McDowell.....	1,000 00
Mrs. Esther H. Morse.....	1,000 00
Miss Lou M. Nind.....	500 00
Mr. and Mrs. Harry S. Osborn.....	1,000 00
A Friend.....	2,000 00
A Friend.....	1,000 00
Mrs. C. R. Peterson.....	100 00
Miss Lucy Philo.....	5,000 00
Miss Carrie E. Sawyer.....	500 00
Mrs. J. F. Shoemaker.....	5,000 00
Miss Ada Townsend.....	1,000 00
Mrs. Carrie D. Warner.....	1,000 00
A Friend.....	15,000 00
	<hr/>
	\$127,500 00
Conference Annuities.....	4,000 00
	<hr/>
Total.....	\$131,500 00

DISBURSEMENTS FOR 1929-1930 TO HOMES AND SCHOOLS.

INSTITUTION	Uncon- ditional Salary	Current Expense and Student Aid	Interest	Building	Self- Help	Total
Jesse Lee Home	\$7,845 00	\$26,149 22	\$170 00			\$34,164 22
L. W. Young Mission	2,880 00	3,055 00	132 00			6,067 00
Columbus-Maynard	2,683 33	880 00				3,563 33
Unalaska Mission	2,000 00	800 00				2,800 00
Mothers' Jewels	7,600 00	10,801 22	2,132 28		\$8,788 15	29,321 65
Peek Orphanage	1,320 00	3,007 14	79 32	\$5,170 00	2,564 45	12,140 91
Sager-Brown	5,087 50	6,052 71	628 25		416 29	12,184 75
Chinese	4,320 00	4,105 00	36 00			8,461 00
Chinese Bible Woman	240 00	100 00				340 00
Blodgett	4,170 00	3,593 60		1,900 00	840 66	10,504 26
Unity	1,293 75	2,275 00			248 05	3,816 80
Barre	1,810 00	2,005 00			359 75	4,174 75
Utica	3,250 00	3,507 60	20 50		378 60	7,156 70
Hull Street	8,080 00	7,919 71		29,408 73	14,911 53	60,379 97
Marcy Center	7,157 43	8,059 38	71 90	29,155 47	2,192 06	46,636 24
Campbell Settlement	3,605 00	1,890 00			2,211 12	7,706 12
East St. Louis	3,350 00	2,750 68			368 17	6,498 85
Epworth	5,340 00	730 00			1,414 99	7,484 99
Esther, Cincinnati	870 00		144 00	1,000 00	9,791 34	11,805 34
H. K. Manley Center	5,295 00	1,861 40		875 00		8,031 40
Brewster Hospital	5,653 93	2,780 82		18,692 75	419 04	27,546 57
Albuquerque	2,040 00	2,520 00				4,560 00
Rapid City		1,675 00				1,675 00
New York Immigrant	1,200 00	1,820 00	144 00		6,025 60	9,189 60
Boston Immigrant	660 00	438 89	87 50			1,186 39
Angel Island	1,080 00	1,500 00				2,580 00
Religious Work Director	500 00					500 00
Navajo	5,280 00	10,487 76			1,448 88	17,216 64
Ponca	2,280 00	502 51		250 00	95 73	3,128 24
Pottawatomie	1,560 00	222 56			77 93	1,860 49
Haskell	600 00					600 00
Yuma	2,140 00	486 84			356 82	2,983 66
Ford	1,990 00	5,012 56			2,014 94	9,017 50
Couch	660 00	1,170 37				1,830 37
Susannah Wesley	4,075 00	5,367 76	76 33			9,519 09
Blaine	2,110 00	682 81				2,792 81
Los Angeles Bible Woman	420 00	87 01				507 01
New York Bible Woman	475 00	316 64				791 64
Thayer	2,940 00	4,536 86	178 79		5,148 47	12,804 12
Haven	5,435 00	8,328 40			4,912 83	18,676 23
Atlanta Mission	600 00	98 20			141 70	839 90
Boylan	8,110 00	6,236 88	137 50		8,296 62	22,781 00
E. L. Rust	1,950 00	1,260 00	26 00		4,877 02	8,113 02
Allen Home	7,015 00	3,930 46	49 75		7,105 26	18,100 47
Browning Home	8,560 00	5,885 83	749 50	596 74	10,712 53	26,504 60
Bennett College		12,500 00				12,500 00
Eliza Dee	1,970 00	2,403 85			3,630 12	8,003 97
Adelne Smith	3,115 00	3,206 25	78 11		1,549 34	7,948 70
Peek Home	2,270 00	4,227 92			2,877 57	9,375 49
Faith and Zion	2,615 00	182 85			281 86	3,079 71
Italian, New Orleans	430 00	151 76			84 89	716 65
Friendship, Cincinnati	3,762 50	5,048 68			3,296 36	12,107 54
National Deaconess	480 00	206 00				686 00
L. W. Hayes Training Sch.	10,567 50	9,550 61	446 96			20,565 07
Blakeslee Training School	1,920 00	1,391 12				3,311 13
Kansas City Nat. T. S.	9,495 00	14,776 22	499 70			24,770 92
San Francisco Nat. T. S.	6,292 00	9,268 45	538 40			16,098 85
Iowa Nat. Train. School	7,945 00	8,098 81	199 75	1,335 99		17,489 55
Bancroft-Taylor	2,700 00	10,460 52	85 21			13,245 73
Robineroft Rest Home	1,500 00	3,035 80				4,535 80
Thompson Rest Home	200 00					200 00
Chautauqua		193 33				193 33
Harwood	5,787 67	6,455 00	77 75		6,416 43	18,736 85
M. J. Platt	3,970 00	5,330 00	35 00		6,071 54	15,406 54
R. G. Houehen	5,018 75	3,985 00			1,972 77	10,966 52
Frances DePauw	7,537 50	5,365 00	193 94		6,371 42	19,467 86
George O. Robinson	7,182 00	7,770 98	109 47			15,062 45
Santo Domingo		10,000 00				10,000 00
San Ysidro and Tia Juana	630 00	1,500 00			230 70	2,360 70

DISBURSEMENTS FOR 1929-1930 TO HOMES AND SCHOOLS.

INSTITUTION	Uncon- ditional Salary	Current Expense and Student Aid	Interest	Building	Self- Help	Total
Davis Deaconess	1,801 18	2,524 99				4,326 17
Bingham	1,274 00	2,245 24				3,519 24
Esther, Ogden.....	1,560 00				679 75	2,239 75
Rock Springs.....	960 00	1,452 88			15 00	2,427 88
Ritter Home.....	2,618 75	4,100 69	618 10		8,312 42	15,649 96
Mitchell Home.....	8,750 00	6,286 81	49 75		3,129 22	18,215 78
Bennett Academy.....	12,830 00	9,145 37	471 92		9,500 00	31,947 29
McCleskey.....	4,052 50	3,150 52	128 29		7,406 13	14,737 44
Ethel Harpst.....	3,010 00	7,665 89	124 00		1,189 80	11,989 69
Aiken Hall and Erie Home.....	6,129 83	10,660 35			1,602 50	18,392 68
McCrum House.....	3,585 00	2,419 63	120 00			6,124 63
Totals.....	\$277,570 12	\$329,541 35	\$8,639 97	\$89,859 70	\$159,321 36	\$864,932 50

CONFERENCE RECEIPTS FOR 1929-1930

CONFERENCE	General Fund	Salaries	Conference Salaries	Lenten Offering	Permanent Missionary	Perpetual Membership	Soldiers and Sailors	Jubilee	Building	Conference Building
Alabama	\$206 75	\$17 66		\$9 00				\$100 00		
Atlanta	267 50	35 53		34 45				65 00		
Baltimore	6,722 36	2,900 00			\$150 00	\$450 00	\$50 00	1,629 86	\$1,800 00	\$492 80
Blue Ridge-Atlantic	131 72									
California	3,486 01	900 00		90 24	80 00	450 00		991 56	616 74	5,941 50
Central Alberta	233 68	12 72		10 98				23 00		
Central German	1,039 80	200 00		145 33	10 00	90 00		128 65		
Central New York	7,689 50	2,800 04		634 85	190 00	630 00	100 07	2,213 45	1,547 55	
Central Northwest	42 40			12 60						
Central Pennsylvania	7,376 32	2,157 16		7 00	125 00	1,500 00	55 00	1,775 26	978 06	
Central West	317 62	29 26		40 40				51 00	26 12	
Chicago-Northwest	630 70	360 70		94 00				341 50	71 50	
Colorado	3,401 00	2,200 00		187 40	110 00	270 00	25 00	581 56	578 38	
Dakota	1,018 35	150 00		35 50	10 90	30 00		231 15	10 00	
Delaware	1,237 45	200 00	\$966 80	266 89	10 00			706 65	125 00	
Des Moines	4,650 62	2,612 79		63 35	60 00	210 00		683 03	4,673 51	
Detroit	9,196 80	6,400 00		894 09	1,230 00	1,770 00		7,240 85	3,232 02	1,590 00
East German	361 00									
East Tennessee	311 85	90 30		42 67	10 00			38 50	25 00	
Eastern Swedish	102 70							25 00	25 00	
Erie	7,037 00	5,000 00		222 00	125 00	720 00		2,337 00	1,010 00	12,701 85
Florida	132 93			18 80				61 79		
Genesee	5,521 37	3,386 30		259 70	150 00	240 00	50 00	2,269 13	2,460 32	
Georgia	82 22	37 76		10 92				16 00		
Hawaii	100 63	124 80		8 30				136 55		
Holston	1,654 41	632 73		395 50	25 00		5 00	474 54	432 00	
Idaho	801 69	300 00		98 58	15 00	30 00	10 00	165 65	125 00	
Illinois	9,654 00	3,000 00	3,000 00	667 00	200 00	1,260 00	50 00	2,131 00	1,500 00	1,680 00
Indiana	6,462 55	5,777 24	1,585 50	391 39	50 00	450 00		1,617 00	778 00	
Iowa	3,526 85	1,600 00		150 00	300 00	60 00		224 00	1,200 00	
Kansas	5,052 45	2,950 00	3,600 00	208 35	325 00	570 00	120 00	327 49	2,220 00	
Kentucky	684 40	400 00		15 00	120 00	10 00		328 00	300 00	
Lexington	946 50	350 69		48 65				221 50	262 25	
Little Rock	10 10	1 30								
Louisiana	117 25	46 12		25 02				132 01		
Maine	1,000 00	350 00	315 00	26 50	10 00	90 00	10 00	146 54	250 00	200 00
Michigan	5,000 00	2,700 00		405 08	75 00	840 00	50 00	922 06	1,500 00	
Minnesota	1,500 00	1,565 75		48 69	60 00	90 00	60 00	376 94	507 07	
Mississippi	387 88	24 70		21 04	4 00			116 01	11 00	
Missouri	997 00	500 00		62 00	50 00	30 00		298 00	173 00	
Montana State	536 50	198 04		18 59	15 00		20 00	91 00		
Nebraska	6,658 16	1,720 00		525 32	250 00	1,440 00	100 00	2,221 33	1,310 00	
Newark	7,142 55	2,500 00		852 30	1,175 00	480 00	75 00	5,348 75	3,065 00	
New England	3,527 89	1,505 00		120 30	300 00	240 00		1,460 95	4,543 73	
New England South	2,139 74	600 00		48 10	50 00	300 00		475 20	215 14	
New Hampshire	909 25	300 00		16 95	15 00	90 00	25 00	270 00	600 00	
New Jersey	5,994 55	1,400 00	485 00	901 49		300 00		2,032 32	1,500 00	
New Mexico	367 88	178 07		43 01				49 71	306 45	
New York	4,661 66	2,469 46		577 34	20 00	300 00	9 64	8,518 12	2,500 00	
New York East	4,662 69	2,443 42		283 58		360 00	65 00	1,901 05	3,366 67	
North Carolina	2 00									
North Dakota	1,025 13	795 00		116 40		30 00		231 80		
North Indiana	6,593 19	2,769 20	1,709 70	379 58	15 00	900 00		951 93	15 00	1,883 76
North-East Ohio	17,003 14	10,500 00		2,834 46	590 00	900 00		6,483 32	3,358 36	1,500 00
Northern Minnesota	2,841 16	3,000 00		131 53		210 00		637 87	1,250 00	
Northern New York	3,755 00	1,865 00		100 00		300 00		625 71	2,100 00	
Northwest Indiana	4,903 38	3,596 70		303 52		210 00		774 89	1,525 00	
Northwest Iowa	3,527 30	148 85		110 48	10 00	690 00		979 03		
Northwest Kansas	1,337 45	480 00		141 38		90 00		203 00	1,620 51	
Norwegian Danish	42 00									
Ohio	22,454 00	10,000 00	4,118 00	2,000 00		2,070 00		7,310 00	7,000 00	8,096 00
Oklahoma	3,360 27	4,805 00		346 46	19 14	510 00		292 51	500 00	
Oregon	1,811 46	500 00		59 77		90 00		564 72	387 95	1 50
Pacific Northwest	3,907 80	1,325 81	4,400 32	93 18	15 00	420 00	10 00	415 26	405 98	
Philadelphia	10,030 81	2,256 00		683 55		720 00		7,068 66	2,121 99	
Pittsburgh	10,780 68	2,400 00		1,198 30		990 00		4,786 02	3,750 00	
Porto Rico Mission	34 00									
Rock River	10,510 00	3,570 00		1,044 88	60 00	900 00		4,587 36	15,982 82	1,988 12

CONFERENCE RECEIPTS FOR 1929-1930

Junior Department	Student Aid	Conference Current Expense	Supplies	Total Cash	Vouchers	Endowments	Annuities	Bequests	Special Interest	Field Travel
\$8 20	\$177 40			\$519 01						
8 00	103 00			513 48						
625 00	6,064 00	\$13,107 71	\$301 00	34,292 73	\$27,609 71		\$2,700 00	\$1,000 00		\$32 54
	31 00			162 72						
259 26	5,007 20	2,105 50	81 00	20,009 01	1,197 01			1,600 00		
				280 38	60 10					
100 00	800 00	750 00	58 55	3,322 33	154 82		500 00			
255 88	9,285 29	4,965 16	79 55	30,396 34	1,292 35		2,000 00	3,175 36	\$90 00	49 67
				55 00	10 00					
660 80	7,881 38	926 95	90 50	23,533 43	6,456 60					35 97
10 05	42 60			317 05	102 92					
40 00	505 00		5 00	2,048 40	74 53					
334 40	4,370 00	2,299 89		14,357 63	1,759 46			5,000 00		118 00
43 13	3,111 00			4,639 13	232 08					
100 00	990 00	2,183 70	13 35	6,799 84	430 51					70 14
650 00	7,138 29	2,765 93	105 66	23,613 18	1,140 26			456 54		25 00
1,510 50	18,196 00	14,265 00	378 00	65,903 86	6,254 40		24,500 00	3,946 07	15 00	166 79
				361 00						
10 00	115 00			643 32	53 57					
	104 75			257 45						
800 00	11,981 50	18,677 00	131 00	60,742 35	998 90	3,500 00		3,921 53		36 55
	8 83		10 00	232 35	26 31					
434 81	7,993 20	8,218 05	154 56	31,137 44	592 17				18 00	40 79
8 10	115 67			270 67						
6 75				377 03						
60 27	2,450 00			6,130 43	198 90		1,000 00			
	1,249 86			2,795 78	338 10					
808 00	8,730 00	25,763 00	168 50	58,611 50	1,754 09			250 00		17 55
91 11	6,046 55	642 50	169 10	24,060 94	2,595 70			428 00		30 35
360 00	6,520 60		15 00	13,956 45	750 77					40 50
300 18	7,213 42	550 00		23,436 89	1,468 55			2,500 00		70 00
35 00	1,175 00			3,067 40	387 09					
42 50	802 20		40 00	2,714 29	723 45					
				11 40						
				320 40						
114 53	1,285 00	295 00		4,092 57	543 00			1,400 00	51 29	
500 00	5,885 00		43 00	17,920 14	2,825 07			1,222 67	109 47	
119 76	4,410 00		75 46	8,813 67	327 98					
1 00	13 00			578 63	68 16					
22 00	1,375 00			3,507 00	253 70					25 00
40 00	1,489 00	250 00	38 60	2,696 73	71 30					
402 32	5,915 00	8,282 50	11 25	28,835 88	852 41		16,100 00	45 47		223 87
1,225 00	8,547 50	984 50	952 75	32,348 35	1,341 38					
188 65	5,995 00	5,167 00	36 00	23,084 52	545 20		1,000 00	53 00		10 13
227 00	2,100 42	2,609 38		8,764 98	317 52					
71 00	1,500 00	425 00		4,222 20	168 35					
300 00	5,400 00	3,276 05	105 00	21,694 41	1,295 56			221 80	35 00	19 62
52 25	967 50			1,964 87						
550 00	7,171 20		1,508 39	28,285 81	1,303 74		27,000 00	1,000 00		65 00
500 00	6,277 38	90 00	508 05	20,487 84	6,607 83			50 00		11 22
				2 00	42 06					
				4,428 31	220 34					
131 51	2,098 47	1,480 00		23,377 89	829 24			90 00		
336 54	6,343 99			91,103 84	2,802 67			1,500 00		29 61
2,604 46	25,567 70	18,571 60	1,190 80	13,189 01	582 99		200 00			
249 08	4,700 00	23 73	85 64	16,071 71	759 84					71 48
126 00	7,260 00			16,856 16	675 52		1,300 00	300 00		
625 62	4,695 00	147 90	74 15	9,921 95	6,828 54		1,000 00	2,075 00		42 08
346 78	4,079 01		30 50	6,010 50	250 10					
88 16	2,000 00		50 00	42 00						
2,678 00	21,401 00	22,529 00	703 00	110,359 00	6,332 00		2,100 00	3,448 23		138 00
40 25	3,233 50		135 71	13,542 84	617 96					
76 28	1,995 00	1,895 12	1 40	7,383 20	875 01					
392 00	3,429 02	200 00	155 00	15,169 37	1,019 57					
500 00	7,040 73	7,500 00	813 00	38,734 74	27,803 76					
1,300 00	12,155 00	26,038 25	427 00	63,825 25	2,439 16				11,518 43	60 00
				34 00						
1,126 00	7,746 71	12,530 00	459 57	60,505 46	1,681 80		2,000 00			

CONFERENCE RECEIPTS FOR 1929-1930—(Concluded)

CONFERENCE	General Fund.....	Salaries.....	Conference Salaries	Lenten Offering.....	Permanent Missionary.....	Perpetual Membership.....	Soldiers and Sailors	Jubilee.....	Building.....	Conference Building.....
Savannah.....	228 70	27 50		9 00				59 50	16 00	
St. John's River.....	1,294 93	737 96		61 78				1,200 00	200 00	
St. Louis.....	3,278 15	350 00	2,682 98	60 50	410 00	90 00		2,585 00	1,364 00	
South Carolina.....	503 10	98 35		38 25				114 05	241 96	
South Florida.....	9 00									
Southern.....	506 20	326 03		29 20		30 00		105 26	104 08	
Southern California.....	15,379 14	4,100 00	16,470 00	786 45		1,560 00		3,929 68	200 00	25,970 56
Southern Illinois.....	2,990 41	1,000 00		280 75		480 00		577 30	950 00	
Southwest.....	165 70	35 00		9 45				5 00	15 00	
Southwest Kansas.....	5,613 00	2,752 00		340 00		210 00		1,299 00	8,634 72	
Tennessee.....	90 50	20 16		3 25				1 00		
Texas.....	281 57	13 82		28 49				10 00		
Troy.....	5,463 79	1,483 35		202 54	50 00	450 00		2,532 56	1,848 22	
Upper Iowa.....	2,911 70	1,513 00		80 41		120 00		580 28	1,280 91	
Upper Mississippi.....	49 00							1 00		
Utah Mission.....	158 64	56 46		15 25						
Vermont.....	955 30	250 00		23 15		90 00		130 51	200 00	
Washington.....	626 61	185 33		134 96				127 85		
West Texas.....	159 00	15 00		10 00				11 10		
West Virginia.....	3,913 80	1,500 00		267 50		720 00	10 00	945 64	1,000 00	4,224 00
West Wisconsin.....	1,428 80	385 00	842 00	137 70	45 00	60 00		307 13	634 00	
West, Nor.-Danish.....	91 00									
Wilmington.....	680 00					210 00		47 28		
Wisconsin.....	2,242 42	1,200 00		184 19	100 00	60 00		853 12	276 75	
Wyoming.....	8,518 50	1,726 85		453 02	10 00	1,140 00		3,139 94	1,213 00	10 00
Wyoming State.....	322 68	114 62		32 29				64 00		
Other Sources.....	2,632 46	525 00						1,095 00	6,094 08	
Totals.....	\$300,437 10	\$129,554 53	\$40,175 30	\$21,604 87	\$6,388 14	\$27,900 00	969 71	\$107,133 94	\$108,136 44	\$66,280 09

Report of Treasurer.

109

CONFERENCE RECEIPTS FOR 1929-19230—(Concluded)

Junior Department	Student Aid	Conference Current Expense	Supplies	Total Cash	Vouchers	Endowments	Annuities	Bequests	Special Interest	Field Travel
	72 00		2 00	414 70	67 80					
34 78	721 35		10 00	1,260 80	247 01	50 00	25,000 00			
475 00	8,450 00	600 00	10 00	20,355 63	1,074 23		5,000 00	295 00		37 50
	70 00		9 50	1,075 21	83 34					
				9 00						
59 18	300 00		6 00	1,465 95	16 00					
725 00	1,507 71	45,279 38		118,907 92	8,000 11		12,000 00	1,229 59		
303 95	5,035 00	2,129 92	17 00	13,761 33	533 39					
5 00	2 00			237 15	107 82					
500 00	6,891 00	3,100 00		29,339 72	1,404 91					25 00
	36 36			151 27						
	87 50			421 38						
281 72	7,409 89	2,817 55	246 50	22,786 12	953 36			3,512 54		32 71
102 64	6,100 00	400 00	96 40	13,185 34	429 19			546 08		
				50 00						
16 85	315 00			562 20	25 30					
50 00	1,347 30		196 50	3,242 76	337 57					
39 00	626 00			1,739 75						
10 00				205 10	44 40					
350 00	3,490 00	8,601 75		25,022 69	290 64		100 00			
75 00	2,890 40			6,805 03	343 61					
				91 00						
	670 00			1,607 28						
150 00	5,248 25		50 00	10,364 73	231 07					
902 61	5,880 00	8,184 73	171 75	31,350 40	922 38		2,000 00			
	508 31	20 00		1,061 90						
22 48	571 00		9 75	10,949 77			2,000 00			
\$26,599 34	\$351,618 14	\$280,648 75	\$10,030 44	\$1,477,476 79	\$142,056 24	\$3,550 00	\$127,500 00	\$50,715 31	\$378 76	\$1,465 07

APPROPRIATIONS

of

The Woman's Home Missionary Society

OF THE METHODIST EPISCOPAL CHURCH

For the Year Ending July 31, 1931

	Estimated Expenditures 1930-1931	Receipts 1928-1929
Total Receipts for the year ending July 31, 1929 (including vouchers, supplies, self-help).....		\$2,862,561 62
Income for General Fund and Salaries		427,275 00
Lenten Offering		25,378 00
Interest on Investments available for Appropriations		76,608 00
Interest on Endowment and Annuities	\$40,000 00	
Insurance	5,000 00	
Taxes	6,700 00	
Half City Dues Returned to Deaconess Homes.....	17,000 00	
Perpetual Membership Dues.....	17,000 00	
Lenten Offering Applied to Building Debts.....	26,000 00	
Total	\$111,700 00	\$529,261 00
Amount to be appropriated to Administration and Bureau Expense		\$417,561 00
From Bureaus		4,470 00
Total		\$422,031 00

Approved Building and Equipment Funds (National)

Brewster Hospital, Jacksonville, Florida	\$260,000 00
Epworth School for Girls, Webster Groves, Missouri	100,000 00
Hull Street Medical Mission, Boston, Massachusetts	89,900 00
Marcy Center, Chicago, Illinois	225,000 00
Robincroft Rest Home, Pasadena, California	50,000 00

Debts on Buildings (National)

Blodgett Community House, Hazelton, Pennsylvania	27,600 00
Bancroft-Taylor Rest Home, Ocean Grove, New Jersey	11,500 00
Browning Home, Camden, South Carolina	112,475 00
Deaconess Hospital, Rapid City, South Dakota.....	90,000 00
Deaconess Sanatorium, Albuquerque, New Mexico.....	5,000 00
Erie Home, Olive Hill, Kentucky.....	22,750 00
Esther Hall, Cincinnati, Ohio.....	15,480 00
Ethel Harpst Home, Cedartown, Georgia	11,400 00
Hull Street Medical Mission, Boston, Massachusetts	38,000 00
Iowa National Training School	18,000 00
Peek Orphanage, Shumway Cottage, Polo, Illinois.....	22,500 00
Ponca Mission, Whiteagle, Oklahoma	9,000 00

ADMINISTRATION	APPROPRIATIONS		
	Unconditional	Conditional	Total
Corresponding Secretary— Remuneration, Office Expense, and Rent	\$3,600 00		\$3,600 00
Treasurer— Remuneration, Office Expense, and Rent	6,915 00		
Auditor	700 00		7,615 00
Recording Secretary— Office Expense, Printing of Minutes	600 00		600 00
Travel— For Executive Officers	1,000 00		1,000 00
Departments— Secretary of Deaconess Personnel: Deaconess Allowance and Living Expense	1,430 00		
Travel	250 00		1,980 00
Office Expense	300 00		925 00
Wesleyan Service Guild, Salary and Expense	925 00		1,000 00
Young People (Office Expense)	1,000 00		800 00
Juniors (Office Expense and Devices)	800 00		
Secretary of Education and Personnel: Salary	1,600 00		
Travel	250 00		3,290 00
Stenographer	1,020 00		
Expense	420 00		
Field Work: Secretary—Salary	1,200 00		
Salaries and Expense	9,000 00	\$7,500 00	17,700 00
Summer Schools	750 00		750 00
Mission Supplies (Office Expense)	100 00		100 00
Annual Meeting of Board of Managers	9,500 00	2,500 00	12,000 00
Quarterly Meeting of Board of Trustees	6,000 00		6,000 00
Bureau Secretaries' Travel and Expense	6,000 00		6,000 00
Standing Committees	6,285 00		6,285 00
Missionary and Deaconess Travel	8,500 00		8,500 00
Legal Services	2,000 00		2,000 00
Interest on Bureau Debts	12,000 00		12,000 00
Miscellaneous	5,975 00		5,975 00
Total for Administration	\$88,120 00	\$10,000 00	\$98,120 00

PROMOTION AND PUBLICITY	APPROPRIATIONS		
	Unconditional	Conditional	Total
Promotion and Publicity:			
Rent for Headquarters Offices	\$2,842 00		
Cincinnati—			
Salaries:			
Publisher	1,800 00		
Editor	1,800 00		
Assistant Editors	2,600 00		
Boston—			
Salary	720 00		
Rent	600 00		
San Francisco:			
Salary	720 00		
Rent	480 00		
Printing:			
Leaflets (Free for Postage)	3,000 00		
Annual Report	3,500 00		
Blanks, Cards, etc.	3,000 00		
Expense for Handling Slides	100 00		
Total for Promotion and Publicity	\$21,162 00		\$21,162 00
SPECIAL FUNDS			
Permanent Missionary		\$3,000 00	\$3,000 00
Retired Missionaries	\$12,900 00		12,900 00
Relief Fund for Care of Deaconesses		10,000 00	10,000 00
*Migrant Work		3,000 00	3,000 00
Soldiers and Sailors		1,000 00	1,000 00
Emergency		10,000 00	10,000 00
Surveys	3,500 00		3,500 00
Lenten Offering		30,000 00	30,000 00
Junior Special		30,000 00	30,000 00
Salary of Chaplain, Hospital 66	2,500 00		2,500 00
For Group Insurance	5,000 00		5,000 00
Total for Special Funds	\$23,900 00	\$87,000 00	\$110,900 00

*Under auspices of the Council of Women for Home Missions.

Black-face type is used for national work, light-face type for conference work, and italics for totals of national and conference work as sent to conferences.

Figures in the first three columns show the estimated number of persons to be provided for—missionaries, deaconess, other employees; boarding students, day students, students enrolled in special classes.

The difference between the Total Budget and Total Appropriations represents the estimated income from tuition, board, special departments, farms, interest, etc.

Scholarship in Industrial School, \$100; in Training School, \$300.

	Number Employed.	Resident Students.	Day Students.	APPROPRIATIONS			
				Total Budget	Salary	Current Expense and Student Aid	Total
ALASKA							
Jesse Lee Home, Seward, Alaska . . .	13	127	...	\$35,945 00	\$7,820 00	\$26,750 00	\$34,570 00
Eskimos—Lavinia Wallace Young Mission, Nome, Alaska	3	6,105 00	2,880 00	3,225 00	6,105 00
Columbus Maynard Hospital, Nome, Alaska	5	10,785 00	2,760 00	1,025 00	3,785 00
Mission, Unalaska, Alaska	2	3,300 00	2,000 00	1,300 00	3,300 00
Total for Alaska	23	127	...	\$56,135 00	\$15,460 00	\$32,300 00	\$47,760 00
CHILDREN'S HOMES							
Mothers' Jewels Home and School, York, Neb.	20	114	...	\$35,085 00	\$7,860 00	\$15,470 00	\$23,330 00
Peek Home, Polo, Ill	4	15	...	8,945 00	2,010 00	3,435 00	5,445 00
Sager-Brown School, Baldwin, La . . .	11	50	70	15,065 00	4,630 00	7,360 00	11,990 00
Total for Children's Homes	35	179	70	\$59,095 00	\$14,500 00	\$26,265 00	\$40,765 00
Conference							
Children's Home, Washington, D. C.				Estimated Budget \$13,000 00	Conditional \$5,000 00		
Children's Home, Sheffield, Pa.				22,000 00	10,000 00		
Cunningham Children's Home, Urbana, Ill.				30,000 00	15,000 00		
Elizabeth A. Bradley Children's Home, Hulton, Pa.				13,000 00	13,000 00		
Louise Home for Babies, Pittsburgh, Pa.				19,000 00	19,000 00		
David and Margaret Home for Children, LaVerne, Cal				30,000 00	20,000 00		
Children's Home and Conference Deaconess Home, Binghamton, N. Y.				20,650 00	8,000 00		
<i>Total National and Conference appropriations for Children's Homes as sent to Conferences</i>				\$147,650 00	\$90,000 00		
<i>—\$130,765.00.</i>							

BUREAUS	Number Employed.	Resident Students.	Day Students.	APPROPRIATIONS			
				Total Budget	Salary	Current Expense and Student Aid	Total
CHINESE							
Chinese Home, San Francisco, Calif.	9	30	140	\$11,915 00	\$4,690 00	\$4,825 00	\$9,515 00
Bible Woman: San Francisco, Calif.	1	340 00	240 00	100 00	340 00
Angel Island, San Francisco, Calif. . .	2	2,780 00	1,080 00	1,500 00	2,580 00
Total for Chinese Work.	12	30	140	\$15,035 00	\$6,010 00	\$6,425 00	\$12,435 00
CITY MISSIONS (Eastern Division)							
Blodgett Community House, Hazel- ton, Pa.	7	...	82	\$9,243 00	\$4,470 00	\$3,875 00	\$8,345 00
Unity Mission, Berwick, Pa.	3	...	380	4,465 00	1,890 00	2,425 00	4,315 00
Italian Mission, North Barre, Vt. . . .	3	...	266	4,650 00	1,970 00	2,430 00	4,400 00
Italian Mission, Utica, N. Y.	6	...	730	8,080 00	3,630 00	4,175 00	7,805 00
Hull Street Settlement Medical Mis- sion, Boston.	15	30	...	26,780 00	8,960 00	8,820 00	17,780 00
East Boston Pier Work.	1	1,390 00	690 00	700 00	1,390 00
(Central Division)							
Elizabeth E. Marcy Center, Chicago.	15	...	275	17,815 00	7,980 00	7,335 00	15,315 00
Campbell Settlement, Gary, Ind.	7	...	99	9,915 00	3,810 00	2,955 00	6,765 00
East St. Louis Settlement, East St. Louis, Ill.	7	5	125	8,690 00	3,570 00	3,170 00	6,740 00
Epworth School for Girls, Webster Groves, Mo.	7	45	...	17,145 00	5,370 00	345 00	5,715 00
(Western Division)							
Helen Kelley Manley Community Center, Portland, Ore.	13	20	450	13,465 00	5,550 00	3,230 00	8,780 00
Total for City Missions.	90	135	2407	\$121,640 00	\$47,890 00	\$39,460 00	\$87,350 00
Conference							
Foreigners, Akron, Ohio, and North Braddock, Pa.				Estimated Budget \$1,500 00	Conditional \$250 00		
Mission, Cincinnati, Ohio.				3,300 00	250 00		
Mission, Flint, Mich.				125 00	50 00		
Mission, Terre Haute, Ind.				300 00	200 00		
Italian, Syracuse, N. Y.				3,000 00	2,500 00		
Italian, Elmira, N. Y.				2,000 00	2,000 00		

BUREAUS	Number Employed.	Resident Students.	Day Students.	APPROPRIATIONS			
				Total Budget	Salary	Current Expense and Student Aid	Total
Italian, Altoona, Pa				Estimated Budget 1,200 00	Conditional 1,200 00		
Friendship House, Valley Junction, Iowa				660 00	660 00		
Riverside Community House, Des Moines, Iowa				1,940 00	1,940 00		
Easton Place, Des Moines, Iowa				1,100 00	1,100 00		
City Missions, Detroit, Mich.				3,800 00	3,800 00		
Rochester Settlement, Rochester, N. Y.				3,550 00	3,150 00	Discontinued	
Americanization Work, Boise, Idaho.				100 00	100 00		
Foreigners, Langleyville, Ill.				1,700 00	1,500 00		
City Mission, Omaha, Neb.				8,000 00	8,000 00		
Settlement, Newark, N. J.				8,000 00	8,000 00		
Silver Lake Social Center (Italian), Providence, R. I.				6,000 00	6,000 00		
Italian, Oakland, Mass.				1,000 00	300 00		
Italian Work, New York City.				800 00	800 00		
Industrial Work, New Britain, Conn.				260 00	200 00		
Italian, Youngstown, Ohio.				4,755 00	5,000 00		
Settlement, Warren, Ohio				5,180 00	3,130 00		
Settlement, Fort Wayne, Ind.				3,500 00	3,500 00		
Spelerville and Hammond, Ind				1,000 00	1,000 00		
Polish Work, Toledo, Ohio, Sunny Center				1,800 00	1,800 00		
Friendly Center (Syrian), Toledo, Ohio.				7,000 00	6,000 00		
Travelers' Aid Work, Pittsburgh, Pa.				1,500 00	1,500 00		
Social Worker, Morals Court, Pitts- burgh, Pa				3,500 00	3,500 00		
Neighborhood Center, Pittsburgh, Pa.				2,000 00	2,000 00		
Community House, Tacoma, Wash.				7,000 00	3,500 00		

BUREAUS	Number Employed.	Resident Students.	Day Students.	APPROPRIATIONS			
				Total Budget	Salary	Current Expense and Student Aid	Total
Foreigners, Wilkeson, Wash.....				Estimated Budget 1,000 00	Conditional 1,000 00		
Halsted Street Vacation Bible School, Chicago, Ill.....				500 00	500 00		
Lincoln Street Settlement, Chicago, Ill.....				3,500 00	600 00		
Italian Settlement, Joliet, Ill.....				1,660 00	1,660 00		
Bohemian Church, Chicago, Ill.....				1,200 00	750 00		
Daily Vacation Bible School and Mission Work, Sheffield, Mo.....				2,880 00	2,400 00		
Cedar Rapids Bohemian Work, Cedar Rapids, Iowa.....				2,400 00	500 00		
Engle Settlement, Fairmont, W. Va.....				3,200 00	3,000 00		
Minnie Nay Settlement, Benwood, W. Va.....				4,500 00	3,000 00		
Scott's Run, W. Va.....				3,230 00	3,000 00		
Italian Work, Madison, Wis.....				1,000 00	1,000 00		
Mary Todd Gambrill Neighborhood House, South Wilmington, Del.....				1,500 00	1,500 00		
<i>Total National and Conference appropriations for City Mis- sions as sent to Conferences— \$179,190.00.</i>				\$112,140 00	\$91,840 00		
Deaconess Work							
Deaconess Home, Baltimore, Md.....				\$16,000 00	\$9,000 00		
Deaconess Home, Washington, D. C.....				8,000 00	5,000 00		
Deaconess, San Francisco, Cal.....				1,000 00	1,000 00		
Deaconess Work, Mt. Carmel, Pa.....				2,000 00	2,000 00		
Deaconess Work, Harrisburg, Pa.....				4,500 00	4,500 00		
Deaconess, Chicago, Ill., and South Bend, Ind.....				400 00	400 00		
Deaconess Home and Settlement, Denver, Colo.....				12,650 00	7,000 00		
Deaconess, Leadville, Colo.....				1,200 00	1,200 00		

BUREAUS	Number Employed.	Day Students Resident Students.	APPROPRIATIONS			
			Total Budget	Salary	Current Expense and Student Aid	Total
Bidwell Deaconess Home, Des Moines, Iowa.....			Estimated Budget 1,500 00	Conditional 1,500 00		
Deaconess Home, Detroit, Mich.....			13,000 00	4,500 00		
Irene Maitland Deaconess Home, New Castle, Pa.....			3,500 00	1,500 00		
Deaconess Work, Buffalo, N. Y.....			8,650 00	6,100 00		
Deaconess Home, Indianapolis, Ind.....			5,500 00	4,000 00		
Deaconess Home, Portland, Me.....			1,500 00	1,200 00		
Aldrich Deaconess Home and Esther Home, Grand Rapids, Mich.....			12,000 00	5,500 00		
Deaconess Home, Camden, N. J.....			10,000 00	8,000 00		
Deaconess Home, Brooklyn, N. Y.....			13,000 00	4,000 00		
Deaconess Home and Community House, Cleveland, Ohio.....			53,000 00	5,550 00		
Deaconess Home, Bridgeport, Ohio.....			5,540 00	1,800 00		
Shesler Deaconess Home, Sioux City Iowa.....			8,200 00	7,800 00		
McKelvey Deaconess Home, Colum- bus, Ohio.....			6,000 00	5,000 00		
Deaconess Home and Settlement Work, Philadelphia, Pa.....			50,000 00	40,000 00		
Deaconess Home, Pittsburgh, Pa.....			16,500 00	16,500 00		
Deaconess, Carthage District, St. Louis Conference.....			1,000 00	1,000 00		
Deaconess Home, Los Angeles, Cal.....			8,800 00	5,000 00		
Deaconess Home, Wichita, Kans.....			5,500 00	1,000 00		
E. W. Griffin Deaconess Home, Albany, N. Y.....			2,100 00			
Riddle Memorial Deaconess Home, Wilmington, Del.....			4,500 00	4,500 00		
Total Conference appropriations for Deaconess Work.....			\$281,705 00	155,950 00		

BUREAUS	Number Employed.	Resident Students.	Day Students.	APPROPRIATIONS			
				Total Budget	Salary	Current Expense and Student Aid	Total
EXTENSION WORK				Estimated Budget	Conditional		
Conference Work, Des Moines Conf.				\$1,300 00	\$1,300 00		
Extension Work, Detroit Conf.				1,000 00	1,000 00		
Extension Work, Idaho Conf.				500 00	400 00		
Extension Work, Minnesota Conf.				500 00	500 00		
Mt. Pleasant Work, Michigan Conf.				3,000 00	3,000 00		
Extension Work, Montana State Conf.				250 00	250 00		
Extension Work, Nebraska Conf.				1,000 00	1,000 00		
Rural Extension Work, New Hamp- shire Conf.				600 00	600 00		
Glenco, Powhatan Point, North- East Ohio Conf.				2,250 00	2,030 00		
Extension Work, North-East Ohio Conf.				1,500 00	1,500 00		
Guernsey Valley, Larger Parish				6,450 00	2,325 00		
Extension Work, Northern Minne- sota Conf.				125 00	125 00		
Extension Work, St. John's River Conf.				200 00	200 00		
Interdenominational Work, St. Louis Conf.				200 00	200 00		
Extension Work, Southern California Conf.				1,000 00	1,000 00		
Crawford County Larger Parish, Kansas Conf.				2,150 00	2,150 00		
Total Conference appropriations for Extension Work				\$22,025 00	\$17,580 00		
FRONTIER							
Frontier Fund, Detroit Conf.				\$2,000 00	\$2,000 00		
Frontier Work, Michigan Conf.				500 00	500 00		
Total Conference appropriations for Frontier Work				\$2,500 00	\$2,500 00		

BUREAUS	Number Employed	Resident Students	Day Students	APPROPRIATIONS			
				Total Budget	Salary	Current Expense and Student Aid	Total
BUREAU FOR SELF-SUPPORT- ING GIRLS AND WOMEN							
Esther Hall, Cincinnati, Ohio	6	41	...	\$11,525 00	\$900 00	\$900 00
Mothers' Memorial Social Center, Cincinnati, Ohio				6,500 00	\$5,000 00	5,000 00
Alma Mathews House, New York City	5	21	...	8,777 00	1,350 00	1,680 00	3,030 00
Total for Bureau for Self-Sup- porting Girls and Women	11	62	...	\$26,802 00	\$2,250 00	\$6,680 00	\$8,930 00
Conference				Estimated Budget	Conditional		
Esther Home, Birmingham, Ala				\$1,260 00	\$1,000 00
Wo-Ho-Mis Lodge, Baltimore, Md				28,000 00	2,500 00
Esther Hall, Des Moines, Iowa				3,140 00	3,140 00
Esther Hall, Detroit, Mich				8,000 00	1,500 00
Girls' Club, St. Paul, Minn				8,500 00	500 00
Flower Esther Home, Toledo, Ohio				8,000 00	1,000 00
Esther Home, Philadelphia, Pa				8,500 00	3,500 00
Esther Home, Chicago, Ill				20,000 00	4,500 00
Esther Home, San Diego, Cal				6,500 00	2,000 00
Esther Home, Wichita, Kans				800 00	700 00
<i>Total National and Conference appropriations for Self-Sup- porting Girls as sent to Con- ferences—\$29,270.00.</i>				\$92,700 00	\$20,340 00		
MCCRUM HOUSE AND COKE VILLAGES				Total Budget	Salary	Current Expense and Student Aid	Total
	8			\$10,055 00	\$3,930 00	\$3,500 00	\$7,430 00
Total for McCrum House and Coke Villages	8			\$10,055 00	\$3,930 00	\$3,500 00	\$7,430 00
Conference				Estimated Budget	Conditional		
Coal Operatives, Kulpmont, Pa				\$3,500 00	\$3,500 00
<i>Total National and Conference appropriations from McCrum House and Coke Villages as sent to Conferences—\$10,- 930.00.</i>				\$3,500 00	\$3,500 00		

BUREAUS	Number Employed.	Day Students. Resident Students.	APPROPRIATIONS			
			Total Budget	Salary	Current Expense and Student Aid	Total
HOSPITALS						
Brewster (Negro), Jacksonville, Fla..	16	25	\$28,231 00	\$6,380 00	\$3,500 00	\$9,880 00
Methodist Deaconess Sanatorium, Albuquerque, N. M.	25	175	55,605 00	2,040 00	2,520 00	4,560 00
Methodist Deaconess Hospital, Rapid City, S. D.	21	25	50,000 00		1,675 00	1,675 00
Total for Hospitals	62	225	\$133,836 00	\$8,420 00	\$7,695 00	\$16,115 00
Conference						
Methodist Hospital—Reduction of Debt and Interest on Bond Issue, Los Angeles, Cal.			Estimated Budget \$70,000 00	Conditional \$70,000 00		
Holden Memorial Hospital, Holden, Ill.			45,000 00	6,000 00		
<i>Total National and Conference appropriations for Hospitals as sent to Conferences—\$92,- 115.00.</i>			\$115,000 00	\$76,000 00		
INDIAN WORK						
*Religious Work Directors in Gov- ernment Indian Schools.			Total Budget \$500 00	* Salary \$500 00	Current * Expense and Student Aid	Total \$500 00
Navajo Methodist Episcopal Mission School, Farmington, N. M.	14	100	23,355 00	5,460 00	\$13,045 00	18,505 00
Ponca Mission, White Eagle, Okla..	3		3,055 00	2,280 00	480 00	2,760 00
Pottawatomie Mission, Mayetta, Kans.	2		1,860 00	1,600 00	210 00	1,810 00
Haskell Institute, Lawrence, Kans...	1		600 00	600 00		600 00
Yuma Mission, Yuma, Ariz.	4		3,865 00	2,620 00	845 00	3,465 00
Total for Indian Work.	24	100	\$33,235 00	\$13,060 00	\$14,580 00	\$27,640 00
JAPANESE AND KOREAN WORK						
Ellen Stark Ford Home, San Fran- cisco, Cal.	5	33	\$9,480 00	\$2,100 00	\$3,960 00	\$6,060 00
Jane Couch Memorial Home, Los Angeles, Cal.	2	9	2,910 00	690 00	1,255 00	1,945 00
Susannah Wesley Home and School, Honolulu, Hawaii.	9	90	17,985 00	4,080 00	5,565 00	9,645 00
Catherine Blaine Home, Seattle, Wash.	6	3 50	4,805 00	2,145 00	710 00	2,855 00

*Under auspices of Council of Women for Home Missions.

BUREAUS	Number Employed.	Resident Students.	Day Students.	APPROPRIATIONS			
				Total Budget	Salary	Current Expense and Student Aid	Total
Bible Women:							
San Francisco, Cal.	1			620 00	420 00	200 00	620 00
New York, N. Y.	1			1,000 00	600 00	400 00	1,000 00
Total for Japanese and Korean Work	24	135	50	\$36,800 00	\$10,035 00	\$12,090 00	\$22,125 00
Conference				Estimated Budget	Conditional		
Japanese, Spokane, Wash.				\$1,000 00	\$1,000 00		
Japanese Work, Portland, Ore.				2,500 00	1,500 00		
<i>Total National and Conference appropriations for Japanese and Korean Work as sent to Conferences—\$24,625.</i>				\$3,500 00	\$2,500 00		
MOUNTAINEER				Total Budget	Salary	Current Expense and Student Aid	Total
Elizabeth Ritter Hall, Athens, Tenn.	6	80		\$17,260 00	\$2,270 00	\$3,765 00	\$6,035 00
Ebenezer C. ell Home and School, Misenheimer, N. C.	20	128	55	27,805 00	9,295 00	9,770 00	19,065 00
Bennett Academy, Mathiston, Miss.	18	90	75	38,165 00	13,165 00	10,750 00	23,915 00
Rebecca McClesky Hall, Boaz, Ala.	10	85	100	16,130 00	4,200 00	4,355 00	8,555 00
Ethel Harpst Home, Cedartown, Ga.	5	45	130	11,225 00	1,380 00	9,145 00	10,525 00
Erie Home and Aiken Hall, Olive Hill, Ky.	17	65	110	21,435 00	6,875 00	12,460 00	19,335 00
Total for Mountaineer Work	76	413	470	\$132,020 00	\$37,185 00	\$50,245 00	\$87,430 00
NEGRO WORK							
*Thayer Hall, Atlanta, Ga.	8	70	70	\$14,320 00	\$3,095 00	\$6,100 00	\$9,195 00
Haven School, Savannah, Ga.	14	90	17	20,575 00	5,835 00	10,075 00	15,900 00
*Atlanta Mission, Atlanta, Ga.	1		50	965 00	600 00		600 00
Boylan School, Jacksonville, Fla.	21	90	125	27,365 00	8,815 00	7,215 00	16,030 00
*E. L. Rust Hall, Holly Springs, Miss.	6	50	35	10,610 00	2,100 00	2,885 00	4,985 00
Allen School, Asheville, N. C.	16	45	150	16,770 00	7,290 00	3,930 00	11,220 00
Browning School, Camden, S. C.	22	90	200	27,045 00	9,665 00	5,555 00	15,220 00
Bennett College, Greensboro, N. C. (Cooperative Work with Board of Education)	19	56	161	12,500 00		12,500 00	12,500 00

*Cooperating with the Board of Education.

BUREAUS	Number Employed	Resident Students	Day Students	APPROPRIATIONS			
				Total Budget	Salary	Current Expense and Student Aid	Total
*Eliza Dee Hall, Austin, Texas.	5	47	...	9,275 00	2,070 00	3,845 00	5,915 00
*Adeline Smith Hall, Little Rock Ark.	1	23	...	2,100 00	600 00	1,500 00	2,100 00
*Peck Home, New Orleans, La.	7	31	72	9,175 00	2,340 00	3,295 00	5,635 00
Faith and Zion Kindergarten, New Orleans, La.	8	...	206	3,485 00	2,760 00	2,760 00
Italian Kindergarten, New Orleans, La.	1	...	72	995 00	480 00	330 00	810 00
Friendship Home, Cincinnati, Ohio; Friendship Day Nursery and Kindergarten.	10	24	75	14,610 00	4,330 00	6,525 00	10,855 00
National Deaconess Work in New Orleans, La.	1	792 00	480 00	312 00	792 00
Total for Negro Work.	140	616	1233	\$170,582 00	\$50,460 00	\$64,057 00	\$114,517 00
Conference				Estimated Budget	Conditional		
Friendship Home, Philadelphia, Pa.				\$3,500 00	\$2,000 00
Friendship Home, Detroit, Mich.				3,500 00	2,500 00
Friendship Home, Buffalo, N. Y.				5,650 00	500 00
Hattie B. Cooper Community Center (Negro), Boston, Mass.				6,000 00	6,000 00
Friendship Home, Chicago, Ill.				11,000 00	4,500 00
<i>Total National and Conference appropriations for Negro Work as sent to Conferences—\$130,017.00.</i>				\$29,650 00	\$15,500 00		
REST HOMES				Total Budget	Salary	Current Expense and Student Aid	Total
Bancroft-Taylor Rest Home, Ocean Grove, N. J.	12	\$27,230 00	\$3,220 00	\$12,835 00	\$16,055 00
Thompson, Mountain Lake Park, Md.	1	2,000 00	200 00	200 00
Chautauqua Mission House.	1	600 00	200 00	150 00	350 00
Robincroft Rest Home, Pasadena, Cal.	4	18	...	6,500 00	720 00	3,505 00	4,225 00
Total for Rest Homes.	18	18	...	\$36,330 00	\$4,340 00	\$16,490 00	\$20,830 00

*Cooperating with the Board of Education.

BUREAUS	Number Employed	Resident Students	Day Students	APPROPRIATIONS			
				Total Budget	Salary	Current Expense and Student Aid	Total
Conference				Estimated Budget	Conditional		
Seulah Rest Home, Fruitvale, Cal.				\$12,300 00	\$1,000 00		
Olney Rest Home, Ludington, Mich.				100 00	100 00		
Old People's Home, Salem, Ore.				13,000 00	1,000 00		
Anna M. Skeer Rest Home, Newtown, Pa.				400 00	400 00		
<i>Total National and Conference appropriations for Rest Homes as sent to Conferences—\$23,330.00.</i>				\$25,800 00	\$2,500 00		
SCHOOLS OF MISSIONS							
Summer School, Dickinson Seminary				\$1,200 00	\$1,200 00		
School of Missions, Lakeside, Ohio (Detroit Conference)				200 00	200 00		
School of Missions, Lakeside, Ohio (North-East Ohio Conference)				2,175 00	300 00		
School of Missions, Lakeside, Ohio (Ohio Conference)				300 00	300 00		
Camp Wesleyan, Lake Minnetonka, Minn.				50 00	50 00		
Summer School of Missions, St. Paul, Minn.				25 00	25 00		
School of Missions, Lancaster, Ohio.				400 00	400 00		
Summer Schools, Winona, Ind.				80 00	80 00		
School of Missions, Washington Conference.				200 00	200 00		
Camp Hiawatha, Lake Ariel, Pa.				500 00	500 00		
<i>Total Conference appropriations for Schools of Missions.</i>				\$5,130 00	\$3,255 00		
SPANISH-AMERICAN WORK				Total Budget	Salary	Current Expense and Student Aid	Total
Harwood School, Albuquerque, N. M.	16	110	60	\$21,850 00	\$6,125 00	\$8,075 00	\$14,200 00
Mary J. Platt School, Tucson, Ariz.	8	57	...	14,710 00	4,105 00	6,505 00	10,610 00
Rose Gregory Houchen Settlement, El Paso, Texas.	12	...	415	12,670 00	6,750 00	4,220 00	10,970 00

BUREAUS	Number Employed	Resident Students	Day Students	APPROPRIATIONS			
				Total Budget	Salary	Current Expense and Student Aid	Total
Frances DePauw School, Los Angeles, Cal.....	17	125	...	23,145 00	7,120 00	6,585 00	13,705 00
San Ysidro and Tia Juana.....	1	2,410 00	660 00	1,550 00	2,210 00
George O. Robinson School, San Turce, Porto Rico; Day Schools—Porto Rico: McKinley; San Juan: Fisk; Ponce; Woodruff; Puerta De Tierra; Williams, Arecibo....	16	80	300	23,140 00	7,485 00	9,755 00	17,240 00
Santo Domingo.....				10,000 00	10,000 00	10,000 00
Total for Spanish-American Work.....	70	372	775	\$107,925 00	\$32,245 00	\$46,690 00	\$78,935 00
Conference				Estimated Budget	Conditional		
Mexican Work, Lyons, Kans.....				\$750 00	\$300 00
Mexican Work, Winfield, Kans.....				300 00	100 00
Mexican Work, Wichita, Kans.....				3,000 00	700 00
Mexican Work, Cheyenne, Wyo.....				100 00	100 00
Mexicans, Argentine, Kans.....				2,050 00	2,050 00
<i>Total National and Conference appropriations for Spanish-American Work as sent to Conferences—\$82,185.00.</i>				\$6,200 00	\$3,250 00		
NATIONAL TRAINING SCHOOLS FOR MISSIONARIES AND DEACONESSES							
Lucy Webb Hayes Training School, including Sibley Memorial Hospital, Washington, D. C.....	155	175	2	Total Budget \$412,523 00	Salary \$11,215 00	Current Expense and Student Aid \$12,000 00	Total \$23,215 00
Dwight Blakeslee Memorial Training School, New Haven, Conn....	4	15	2	5,000 00	1,400 00	1,400 00
Kansas City National Training School, Kansas City, Mo.....	25	81	4	38,580 00	9,120 00	14,580 00	23,700 00
San Francisco National Training School, San Francisco, Cal.....	11	37	19	20,240 00	7,040 00	11,850 00	18,890 00
Iowa National Training School, Des Moines, Iowa.....	16	40	...	23,080 00	8,195 00	5,610 00	13,805 00
Total for Training Schools.....	211	348	27	\$499,423 00	\$35,570 00	\$45,440 00	\$81,010 00

BUREAUS	Number Employed	Resident Students	Day Students	APPROPRIATIONS			
				Total Budget	Salary	Current Expense and Student Aid	Total
UTAH AND WYOMING							
Davis Deaconess Home, Salt Lake City, Utah.....	6		200	\$5,415 00	\$2,400 00	\$2,780 00	\$5,180 00
Bingham Canyon, Utah.....	5		125	5,374 00	2,004 00	3,170 00	5,174 00
Esther Home and Sterling Hall, Ogden, Utah.....	4	18		6,985 00	1,620 00		1,620 00
Settlement, Rock Springs, Wyo....	3		115	2,780 00	960 00	1,645 00	2,605 00
Total for Utah and Wyoming...	18	18	440	\$20,554 00	\$6,984 00	\$7,595 00	\$14,579 00
Total for Bureaus.....				1,459,467 00	288,339 00	379,512 00	667,851 00

Included in above totals are the following appropriations to Co-operative Work with other Boards, Organizations, and Councils:

Council of Women for Home Missions.....	\$1,000 00
Fees.....	100 00
Interracial Commission.....	350 00
El Paso Conference.....	150 00
Commission on Church and Race Relations.....	300 00
Religious Education in Porto Rico.....	200 00
Migrant Work.....	3,000 00
Salary of Chaplain, Hospital 66.....	2,500 00
Religious Work Directors in Government Indian Schools.....	500 00
Bennett College, Greensboro, North Carolina—Co-operative Work with Board of Education.....	12,500 00
Santo Domingo.....	10,000 00

NOTE.—The following pages of appropriations are the same appropriations for conference work as in the foregoing pages, but a different *listing* for the benefit of conference officers.

	APPROPRIATIONS		
	Estimated Budget	Conditional	Total
CONFERENCE WORK			
Alabama—			
Esther Home, Birmingham Ala.....	\$1,260 00	\$1,000 00	\$1,000 00
Baltimore—			
Deaconess Home, Baltimore, Md.....	16,000 00	9,000 00	
Children's Home, Washington, D. C.....	13,000 00	5,000 00	
Deaconess Home, Washington, D. C.....	8,000 00	5,000 00	
Wo-Ho-Mis Lodge, Baltimore, Md.....	28,000 00	2,500 00	21,500 00
California—			
Deaconess, San Francisco, Cal.....	1,000 00	1,000 00	
Beulah Rest Home, Fruitvale, Cal.....	12,300 00	1,000 00	2,000 00
Central German—			
Foreigners, Akron, O., and North Braddock, Pa.	1,500 00	250 00	
Mission, Cincinnati, Ohio.....	3,300 00	250 00	
Mission, Flint, Mich.....	125 00	50 00	
Mission, Terre Haute, Ind.....	300 00	200 00	750 00
Central New York—			
Italian, Syracuse, N. Y.....	3,000 00	2,500 00	
Italian, Elmira, N. Y.....	2,000 00	2,000 00	4,500 00
Central Pennsylvania—			
Deaconess Work, Mt. Carmel, Pa.....	2,000 00	2,000 00	
Deaconess Work, Harrisburg, Pa.....	4,500 00	4,500 00	
Italian, Altoona, Pa.....	1,200 00	1,200 00	
Coal Operatives, Kulpmont, Pa.....	3,500 00	3,500 00	
Summer School, Dickinson Seminary.....	1,200 00	1,200 00	12,400 00
Chicago-Northwest—			
Deaconess, Chicago, Ill., and South Bend, Ind..	400 00	400 00	400 00
Colorado—			
Deaconess, Home and Settlement, Denver, Colo.	12,650 00	7,000 00	
Deaconess, Leadville, Colo.....	1,200 00	1,200 00	8,200 00
Delaware—			
Friendship Home, Philadelphia, Pa.....	3,500 00	2,000 00	2,000 00
Des Moines—			
Friendship House, Valley Junction.....	660 00	660 00	
Riverside Community House, Des Moines, Ia...	1,940 00	1,940 00	
Easton Place, Des Moines, Ia.....	1,100 00	1,100 00	
Conference Work.....	1,300 00	1,300 00	
Bidwell Deaconess Home, Des Moines, Ia.....	1,500 00	1,500 00	
Esther Hall.....	3,140 00	3,140 00	9,640 00

	APPROPRIATIONS		
	Estimated Budget	Conditional	Total
Detroit—			
Deaconess Home, Detroit, Mich.....	13,000 00	4,500 00	
Extension Work.....	1,000 00	1,000 00	
Esther Hall.....	8,000 00	1,500 00	
City Missions.....	3,800 00	3,800 00	
Frontier Fund.....	2,000 00	2,000 00	
School of Missions, Lakeside, Ohio.....	200 00	200 00	
Friendship Home.....	3,500 00	2,500 00	
			15,500 00
Erie—			
Irene Maitland Deaconess Home, New Castle, Pa.....	3,500 00	1,500 00	
Children's Home, Sheffield, Pa.....	22,000 00	10,000 00	
			11,500 00
Genesee—			
Deaconess Work, Buffalo, N. Y.....	8,650 00	6,100 00	
Rochester Settlement, Rochester, N. Y.....	3,550 00	3,150 00	
Friendship Home, Buffalo, N. Y.....	5,650 00	500 00	
			9,750 00
Idaho—			
Americanization Work, Boise, Idaho.....	100 00	100 00	
Extension Work.....	500 00	400 00	
			500 00
Illinois—			
Cunningham Children's Home, Urbana, Ill.....	30,000 00	15,000 00	
Foreigners, Langleyville.....	1,700 00	1,500 00	
			16,500 00
Indiana—			
Deaconess Home, Indianapolis, Ind.....	5,500 00	4,000 00	
			4,000 00
Kansas—			
Mexicans, Argentine, Kans.....	2,050 00	2,050 00	
Crawford County Larger Parish.....	2,150 00	2,150 00	
			4,200 00
Maine—			
Deaconess Home, Portland, Maine.....	1,500 00	1,200 00	
			1,200 00
Michigan—			
Aldrich Deaconess Home and Esther Home, Grand Rapids, Mich.....	12,000 00	5,500 00	
Mt. Pleasant Work.....	3,000 00	3,000 00	
Olney Rest Home.....	100 00	100 00	
Frontier Work.....	500 00	500 00	
			9,100 00
Minnesota—			
Girls' Club.....	8,500 00	500 00	
Extension Work.....	500 00	500 00	
			1,000 00

	APPROPRIATIONS		
	Estimated Budget	Conditional	Total
Montana State—			
Extension Work.....	250 00	250 00	250 00
Nebraska—			
City Mission, Omaha, Neb.....	8,000 00	8,000 00	9,000 00
Extension Work.....	1,000 00	1,000 00	
Newark—			
Settlement.....	8,000 00	8,000 00	8,000 00
New England—			
Hattie B. Cooper Community Center (Negro), Boston, Mass.....	6,000 00	6,000 00	6,000 00
New England Southern—			
Silver Lake Social Center (Italian), Providence, R. I.....	6,000 00	6,000 00	6,000 00
New Hampshire—			
Italian, Oakland, Mass.....	1,000 00	300 00	900 00
Rural Extension Work.....	600 00	600 00	
New Jersey—			
Deaconess Home, Camden, N. J.....	10,000 00	8,000 00	8,000 00
New York East—			
Deaconess Home, Brooklyn, N. Y.....	13,000 00	4,000 00	5,000 00
Italian Work, New York City.....	800 00	800 00	
Industrial Work, New Britain, Conn.....	260 00	200 00	
North-East Ohio—			
Deaconess Home and Community House, Cleve- land, Ohio.....	53,000 00	5,550 00	21,635 00
Italian, Youngstown, Ohio.....	4,755 00	5,000 00	
Guernsey Valley, Larger Parish.....	6,450 00	2,325 00	
Deaconess Home, Bridgeport, Ohio.....	5,540 00	1,800 00	
Extension Work.....	1,500 00	1,500 00	
School of Missions, Lakeside, Ohio.....	2,175 00	300 00	
Settlement, Warren, Ohio.....	5,180 00	3,130 00	
Glenco, Powhatan Point.....	2,250 00	2,030 00	
Northern Minnesota—			
Camp Wesleyan, Lake Minnetonka, Minn.....	50 00	50 00	200 00
Summer School of Missions.....	25 00	25 00	
Extension Work.....	125 00	125 00	
North Indiana—			
Settlement, Fort Wayne, Ind.....	3,500 00	3,500 00	3,500 00

	APPROPRIATIONS		
	Estimated Budget	Conditional	Total
Northwest Indiana—			
Spelterville and Hammond.....	1,000 00	1,000 00	1,000 00
Northwest Iowa—			
Shesler Deaconess Home, Sioux City, Ia.....	8,200 00	7,800 00	7,800 00
Ohio—			
McKelvey Deaconess Home, Columbus, Ohio...	6,000 00	5,000 00	
School of Missions, Lancaster, Ohio.....	400 00	400 00	
Flower Esther Home, Toledo, Ohio.....	8,000 00	1,000 00	
Polish Work, Toledo, Ohio, Sunny Center.....	1,800 00	1,800 00	
School of Missions, Lakeside, Ohio.....	300 00	300 00	
Friendly Center (Syrian).....	7,000 00	6,000 00	14,500 00
Oregon—			
Old People's Home, Salem, Ore.....	13,000 00	1,000 00	
Japanese Work, Portland, Ore.....	2,500 00	1,500 00	2,500 00
Philadelphia—			
Deaconess Home and Settlement Work, Phila- delphia, Pa.....	50,000 00	40,000 00	
Anna M. Skeer Rest Home, Newtown, Pa.....	400 00	400 00	
Esther Home, Philadelphia, Pa.....	8,500 00	3,500 00	43,900 00
Pittsburgh—			
Deaconess Home, Pittsburgh, Pa.....	16,500 00	16,500 00	
Elizabeth A. Bradley Children's Home, Hulton, Pa.....	13,000 00	13,000 00	
Travelers' Aid Work, Pittsburgh, Pa.....	1,500 00	1,500 00	
Social Worker, Morals Court, Pittsburgh, Pa....	3,500 00	3,500 00	
Louise Home for Babies.....	19,000 00	19,000 00	
Neighborhood Center.....	2,000 00	2,000 00	55,500 00
Pacific Northwest—			
Community House, Tacoma, Wash.....	7,000 00	3,500 00	
Foreigners, Wilkeson, Wash.....	1,000 00	1,000 00	
Japanese, Spokane, Wash.....	1,000 00	1,000 00	5,500 00
Rock River—			
Esther Home, Chicago, Ill.....	20,000 00	4,500 00	
Friendship Home, Chicago, Ill.....	11,000 00	4,500 00	
Halsted Street Vacation Bible School.....	500 00	500 00	
Lincoln Street Settlement, Chicago, Ill.....	3,500 00	600 00	
Italian Settlement, Joliet, Ill.....	1,660 00	1,660 00	
Bohemian.....	1,200 00	750 00	
Summer Schools.....	80 00	80 00	12,590 00
St. John's River—			
Extension Work.....	200 00	200 00	200 00

	APPROPRIATIONS		
	Estimated Budget	Conditional	Total
St. Louis—			
Deaconess, Carthage District.....	1,000 00	1,000 00	
Daily Vacation Bible School and Mission Work, Kansas City District.....	2,880 00	2,400 00	
Interdenominational Work.....	200 00	200 00	3,600 00
Southern California—			
Deaconess Home, Los Angeles, Cal.....	8,800 00	5,000 00	
Esther Home, San Diego, Cal.....	6,500 00	2,000 00	
David and Margaret Home for Children, La Verne, Cal.....	30,000 00	20,000 00	
Conference Office: Rent, Office Secretary, and Bookkeeper.....	3,000 00	3,000 00	
Extension Work.....	1,000 00	1,000 00	
Methodist Hospital—Reduction of Debt and Interest on Bond Issue.....	70,000 00	70,000 00	101,000 00
Southern Illinois—			
Holden Memorial Hospital, Holden, Ill.....	45,000 00	6,000 00	6,000 00
Southwest Kansas—			
Mexican Work, Lyons, Kans.....	750 00	300 00	
Mexican Work, Winfield, Kans.....	300 00	100 00	
Esther Home, Wichita, Kans.....	800 00	700 00	
Deaconess Home, Wichita, Kans.....	5,500 00	1,000 00	
Mexican Work, Wichita, Kans.....	3,000 00	700 00	2,800 00
Troy—			
E. W. Griffin Deaconess Home, Albany, N. Y....	2,100 00		
Upper Iowa—			
Cedar Rapids Bohemian Work.....	2,400 00	500 00	500 00
Washington—			
School of Missions.....	200 00	200 00	200 00
West Virginia—			
Engle Settlement, Fairmont, W. Va.....	3,200 00	3,000 00	
Minnie Nay Settlement, Benwood, W. Va.....	4,500 00	3,000 00	
Scott's Run, W. Va.....	3,230 00	3,000 00	
Deaconess Home, Bridgeport, Ohio.....	6,165 00	1,400 00	10,400 00
West Wisconsin—			
Italian Work, Madison, Wis.....	1,000 00	1,000 00	1,000 00
Wilmington—			
Riddle Memorial Deaconess Home, Wilmington, Del.....	4,500 00	4,500 00	
Mary Todd Gambrill Neighborhood House.....	1,500 00	1,500 00	6,000 00

	APPROPRIATIONS		
	Estimated Budget	Conditional	Total
Wyoming—			
Children's Home and Conference Deaconess Work, Binghamton, N. Y.	20,650 00	8,000 00	
Camp Hiawatha	500 00	500 00	8,500 00
Wyoming State—			
Mexican Work, Cheyenne, Wyo.	100 00	100 00	100 00
Total for Conference Work	\$853,600 00	\$487,715 00	\$487,715 00

GRAND TOTAL FOR ADMINISTRATION, PROMOTION AND PUBLICITY, SPECIAL FUNDS, BUREAUS, AND CONFERENCE WORK **\$1,385,748 00**

Debts on Building and Equipment Funds (Conference)

Cunningham Children's Home, Urbana, Illinois	\$3,750 00
Friendship Home, Buffalo, New York	7,000 00
Holden Hospital, Carbondale, Illinois	12,000 00
Lakeside Building—Wo-Ho-Mis Lodge	6,000 00
Methodist Hospital, Los Angeles, California	600,000 00
Old People's Home, Salem, Oregon	15,370 00
Kate Bilderback Neighborhood House, Fort Wayne, Indiana	5,200 00
Scotts Run, West Virginia	1,700 00

Approved Building and Equipment Funds (Conference)

Esther Home, Birmingham, Alabama	\$15,000 00
Friendship Home, New York City	40,000 00
Silver Lake Social Center, Providence, Rhode Island	15,000 00
Friendship Home, Detroit, Michigan	30,000 00
Ruth M. Smith Home, Erie Conference, Sheffield, Pennsylvania	40,000 00
Friendly Center, Toledo, Ohio	75,000 00

PLEDGES TO NATIONAL WORK FOR 1930-1931.

CONFERENCE	General Fund	AUXILIARIES AND YOUNG PEOPLE			Junior Dept.	Total
		Salary	Student Aid	Building		
Alabama.....		\$50 00	\$200 00		\$20 00	\$270 00
*Atlanta.....						
Baltimore.....	\$8,000 00	2,800 00	6,000 00	\$1,900 00	625 00	17,325 00
California.....	3,000 00	800 00	5,700 00	100 00	250 00	9,850 00
*Central Alabama						
Central German	850 00	300 00	810 00	100 00	50 00	2,110 00
Central New York	7,000 00	3,040 00	10,200 00	1,000 00	500 00	21,740 00
Central Northwest						
Central Pennsylvania	5,750 00	2,500 00	8,500 00	1,000 00	650 00	18,400 00
*Central West.....	200 00	75 00	250 00	100 00	25 00	650 00
Chicago-Northwest	448 00	500 00	1,000 00	150 00	50 00	2,148 00
Colorado.....	3,300 00	2,000 00	5,000 00	500 00	300 00	11,100 00
Dakota.....	1,200 00	700 00	2,595 00		60 00	4,555 00
*Delaware.....	1,500 00	300 00	1,000 00		100 00	3,025 00
Des Moines.....	5,000 00	2,600 00	7,400 00	5,000 00	600 00	20,600 00
Detroit.....	8,500 00	1,000 00	22,300 00	2,700 00	1,500 00	36,000 00
*East Tennessee		100 00	125 00	25 00	10 00	260 00
Eastern Swedish						
Erie.....	7,000 00	5,000 00	12,000 00	1,000 00	800 00	25,800 00
*Florida.....						
Genesee.....	6,100 00	3,500 00	10,100 00	2,000 00	500 00	22,200 00
Georgia.....	100 00	50 00	100 00	50 00	5 00	305 00
Holston.....	1,000 00	900 00	2,700 00	500 00	200 00	5,300 00
Idaho.....	825 00	250 00	1,500 00	150 00	40 00	2,765 00
Illinois.....	9,600 00	3,000 00	8,685 00	1,500 00	800 00	23,585 00
Indiana.....	6,500 00	4,300 00	6,500 00	1,000 00	800 00	19,100 00
Iowa.....	3,525 00	1,600 00	7,100 00	1,000 00	260 00	13,485 00
Kansas.....	4,800 00	3,000 00	8,000 00	500 00	300 00	16,600 00
Kentucky.....	650 00	400 00	1,500 00	300 00	50 00	2,900 00
*Lexington.....	1,500 00	400 00	1,500 00	500 00	25 00	3,925 00
*Louisiana.....						
Maine.....	1,000 00	550 00	1,250 00			2,800 00
Michigan.....	5,000 00	2,040 00	7,260 00	1,500 00	400 00	16,200 00
Minnesota.....	1,500 00	1,400 00	4,400 00	1,000 00	210 00	8,510 00
*Mississippi.....	415 00	50 00	125 00	75 00	10 00	675 00
Missouri.....	850 00	500 00	1,500 00	200 00	15 00	3,065 00
Montana State	590 00	175 00	1,500 00	75 00	10 00	2,350 00
Nebraska.....	5,500 00	1,660 00	7,340 00	500 00	500 00	15,500 00
Newark.....	6,200 00	2,500 00	9,000 00	3,000 00	1,225 00	21,925 00
New England	3,800 00	1,500 00	7,000 00		250 00	12,550 00
New England Southern	2,000 00	600 00	2,300 00		225 00	5,125 00
New Hampshire	1,000 00	300 00	1,500 00	500 00	125 00	3,425 00
New Jersey.....	5,000 00	1,400 00	5,400 00	1,500 00	300 00	13,600 00
New Mexico.....	500 00	150 00	700 00	400 00	50 00	1,800 00
New York.....	3,750 00	2,500 00	7,500 00	2,500 00	600 00	16,850 00
New York East.....	4,450 00	2,500 00	7,000 00	2,000 00	550 00	16,500 00
*North Carolina.....	500 00	100 00	250 00	50 00	15 00	915 00
North Dakota.....	750 00	900 00	1,900 00	200 00	100 00	3,850 00
North Indiana.....	7,000 00	3,000 00	8,100 00	1,500 00	575 00	20,175 00
North-East Ohio.....	17,000 00	10,500 00	25,900 00	3,000 00	2,600 00	59,000 00
Northern Minnesota	2,700 00	2,500 00	4,900 00	1,250 00	200 00	11,550 00
Northern New York	4,000 00	2,300 00	7,500 00	1,000 00	300 00	15,100 00
Northwest Indiana.....	5,000 00	3,100 00	5,000 00	1,500 00	600 00	15,200 00
Northwest Iowa.....	4,297 00	1,000 00	3,200 00	1,000 00	350 00	9,847 00
Northwest Kansas	1,300 00	820 00	2,000 00	1,280 00	100 00	5,500 00
Ohio.....	22,000 00	10,000 00	21,400 00	7,000 00	2,675 00	63,075 00
Oklahoma.....	3,500 00	5,000 00	5,000 00	500 00	75 00	14,075 00
Oregon.....	1,800 00	700 00	2,300 00	600 00	100 00	5,500 00
Pacific Northwest	3,900 00	1,400 00	3,450 00	400 00	350 00	9,500 00
Philadelphia.....	9,000 00	2,800 00	8,290 00	3,000 00	500 00	23,590 00
Pittsburgh.....	8,500 00	2,400 00	13,600 00	3,700 00	1,300 00	29,500 00
Rock River.....	10,500 00	3,800 00	7,280 00	12,000 00	1,100 00	34,680 00
*Savannah.....		75 00	75 00	50 00	25 00	225 00
St. John's River	920 00	600 00	660 00	100 00	35 00	2,315 00
St. Louis.....	3,200 00	500 00	9,100 00	1,900 00	475 00	15,175 00
*South Carolina.....	500 00	100 00	150 00	50 00	10 00	810 00
*South Florida.....						
Southern.....	400 00		600 00		25 00	1,025 00
Southern California.....	12,000 00	3,250 00	8,750 00		500 00	24,500 00

*Negro.

PLEDGES TO NATIONAL WORK FOR 1930-1931.

CONFERENCE	General Fund	AUXILIARIES AND YOUNG PEOPLE			Junior Dept.	Total
		Salary	Student Aid	Building		
Southern Illinois.....	3,000 00	1,000 00	5,500 00	2,000 00	300 00	11,800 00
*Southwest.....	295 00	25 00	50 00	25 00	5 00	400 00
Southwest Kansas.....	5,000 00	1,750 00	8,050 00	3,500 00	500 00	18,800 00
*Tennessee.....		100 00	60 00		5 00	165 00
*Texas.....						
Troy.....	5,000 00	1,600 00	6,400 00	2,000 00	200 00	15,200 00
Upper Iowa.....	2,700 00	1,500 00	6,000 00	2,000 00	300 00	12,500 00
*Upper Mississippi.....						
Utah Mission.....	150 00	50 00	305 00		25 00	530 00
Vermont.....	900 00	300 00	1,275 00		50 00	2,525 00
*Washington.....	1,600 00	225 00	1,000 00	200 00	80 00	3,105 00
*West Texas.....						
West Virginia.....	3,000 00	2,000 00	4,000 00		350 00	9,350 00
West Wisconsin.....	1,400 00	500 00	3,200 00	650 00	100 00	5,850 00
Wilmington.....						
Wisconsin.....	2,000 00	1,500 00	5,200 00	400 00	200 00	9,300 00
Wyoming.....	8,500 00	1,500 00	7,900 00	300 00	900 00	19,100 00
Wyoming State.....						
Totals.....	\$278,215 00	\$123,885 00	\$382,885 00	\$85,605 00	\$28,015 00	\$898,605 00

*Negro.

Departments

WESLEYAN SERVICE GUILD

Mrs. Merle N. English, Chairman, 729 Emerson Street, Evanston, Illinois

Growth is sometimes difficult to report, but the following may indicate some of the progress made in the Wesleyan Service Guild for the year beginning June 1, 1929, and closing May 31, 1930.

The Program Outline has outgrown its name and the Central Committee recommends that it be called the Year Book of the Wesleyan Service Guild. It will contain a suggested outline for the years' activities, including worship services for each month, instructions to officers and department chairmen, a list of books for the worker's library, the standard, and other items of interest to Guild members.

The Bulletin subscriptions have increased to fifteen hundred. In order to stabilize the subscription list and for convenience in sending in subscriptions, the Central Committee has voted to offer three years' subscriptions for one dollar to individual subscribers. The club subscription rate of twenty-five cents a year for ten copies sent to one address remains the same.

Many units have expressed a desire for a Guild mite box. Upon the recommendation of the Central Committee, such a box has been printed, and the Central Committee suggests it be called the Wesleyan Service Guild Gift Box. They are now available at the branch depots of supplies and home offices, and sell at five cents each.

The Guild Standard has been revised. The primary purpose of this new standard is to stimulate each unit in carrying out the purposes of the Guild both in the group as a unit and in the individual lives of its members, rather than in using it as a means of comparing one unit with another. This revision has been approved by The Woman's Foreign Missionary Society, The Woman's Home Missionary Society, and the Central Committee of the Wesleyan Service Guild.

One typewriter for the use of the treasurer of the Central Committee and two steel filing cases, an office desk and chair for the chairman, have been added to the office equipment of the Central Committee.

In October, 1931, the Wesleyan Service Guild will celebrate its tenth birthday. Recognition of this event is being planned by the Central Committee. The slogan adopted is: "Christian business women for a Christian business world," and the aims follow—

An Informed Membership:

Who read,
Who pray,
Who vote,
Who play,
Who give,
And live,
To help bring in the Kingdom.

Growth:

In the spiritual life,
In response to human need,
In civic responsibility,
In the joy of living,
In membership,
In number of tithers,
In total giving.

Increases

Units, 189, a net increase of 18 per cent. This does not include several units organized too late in the year to make contributions to this year's report. An average of a new unit a week has been maintained through the past year. We now have units in forty-four conferences and thirty states.

Members, 3,735, a new increase of 17 per cent or 543 members who have paid dues.

Total giving for the year, \$25,843.40, an increase of 10 per cent.

Tithers, 833; 22 per cent of membership.

Per capita giving, \$6.95.

Conference Secretaries of Wesleyan Service Guild in eleven conferences.

The following received from a recently appointed conference secretary, is significant:

"The field is simply golden. My relationship to the Federation of Business and Professional Women's Clubs gives me a fine point of contact with the employed women. Three cities have already asked me to come to organize the Wesleyan Service Guilds. I will organize at Garber, Oklahoma, on the nineteenth. It is close by. The girls there are eager and responsive. I met them first in a drenching rainstorm, but ten waded through, and all ten say they will join on the nineteenth when I go for the formal organization. It is a fascinating work."

The past has been good. The future we may make what we will. Our task will not be completed until every business and professional woman in Methodism has been given an opportunity to help establish the kingdom of God on earth.

To all who have made possible this report—unit members, district, conference, branch, and national officers, we express our deep appreciation.

YOUNG PEOPLE

Miss Hannah Pennock Miller, Secretary

4417 Larchwood Avenue, Philadelphia, Pennsylvania

The removal of the Young Woman's Auxiliaries from this department has naturally caused a slump in members and finances. Instead of being depressed by this fact, it should be a challenge to every Queen Esther and Queen Esther leader. An annual report is the thermometer of the whole department—we go up or go down together. Let us face the fact of a drop in temperature, then let us about face, and do all in our power to make a record rise. Let our slogan be, "See! Proceed! Succeed!" See conditions in your own conference. Proceed to meet the challenge. Succeed in carrying out your plans. No game was ever won by standing still, sitting down, or slowing up. To succeed every conference secretary must speed up!

Mrs. Arthur W. Taylor has had charge of thirty-three conferences totaling 1,234 organizations, 18,197 members, and \$47,026.87 in money and supplies. Mrs. Arthur S. Knight has had under her supervision thirty-three conferences totaling 1,203 organizations, 18,469 members, and \$59,168.48. The following is their report, and the national Secretary gratefully appreciates their heart support and cooperation.

Organizations

Senior Queen Esthers.....	1,506
Junior Queen Esthers.....	793
New organizations.....	402
Total Organizations.....	2,701

Membership

Senior Queen Esthers.....	20,362
Junior Queen Esthers.....	7,710
New members.....	9,605
Honorary Members.....	464
<hr/>	
Total Number of Members.....	38,141
Perpetual Members.....	22
Number of Tithers.....	3,861
Number of Mite Boxes Distributed.....	17,955
Money in Mite Boxes.....	\$9,799 05
Subscribers to "Woman's Home Missions".....	2,798
Readers of "Woman's Home Missions".....	5,848
New Subscribers.....	436
Camp Attendance.....	2,127
Radio Complete Circles.....	161
Pledged for Budget.....	\$59,657 84
Paid for Budget.....	43,831 25

Young People's Budget Analyzed

Alaska.....	\$4,271 79
Aiken Hall.....	54 20
Bennett College.....	344 58
Brewster Hospital.....	1,168 14
Browning Home.....	509 66
Children's Homes.....	1,606 79
Chinese Work.....	664 00
Epworth School.....	6,247 60
Frances DePauw.....	268 05
Hospitals—	
Albuquerque.....	205 98
Nome.....	259 22
Rapid City.....	50 00
Haven Home.....	300 56
Harwood.....	1,201 70
Hull Street Medical Mission.....	345 00
Immigrant Work.....	689 75
Indian Work.....	2,381 38
Japanese.....	1,277 53
Leper Colony.....	1,025 57
Marcy Center.....	2,281 84
Mitchell Home.....	1,743 52
Migrant Work.....	1,468 70
Navajo Building.....	566 00
National Training Schools.....	4,506 98
Peek Orphanage.....	208 00
Portland Center.....	80 50
Rest Homes.....	564 82
Rose Gregory Houchen.....	867 33
White Work.....	135 00
Reported for Budget (not specified).....	5,100 57
Current Expenses.....	27,950 42
Specials.....	2,509 39
Building Fund.....	8,270 87
<hr/>	
Total.....	\$43,831 25

Finances

Cash paid Treasurer	\$91,708 11
Supplies.....	15,076 99
Grand Total.....	\$106,785 10

Included in Grand Total

Membership Dues.....	\$17,773 64
Contingent.....	1,082 52
Life Members.....	445 00
Thank-offering.....	2,681 79
Lenten Offering.....	1,115 16
Jubilee.....	4,786 87
Other Funds.....	13,357 71
Scholarships (not in Budget).....	1,646 10

Jubilee Items—1925-1930

Books for Bennett.....	\$1,852 71
111 Gold Certificates.....	11,100 00
Birthday Funds.....	5,077 29
Jubilee New Members.....	33,780
Subscribers to "Woman's Home Missions" (new).....	1,749

Leading Conferences

North-East Ohio Conference: Mrs. Hazel Bechberger, secretary, led in finances this year. Their grand total was \$9,150.16, and their supplies amounted to \$2,556.22. They also had the largest number of tithers—262.

Ohio Conference: Mrs. W. M. Harford, secretary, led in membership, 2,804; new members, 1,047; subscriptions to "Woman's Home Missions," 201; and amount in mite boxes, \$791.95.

Rock River Conference: Mrs. T. E. Beach, secretary, led in Jubilee gifts. Her conference reported \$1,171.34.

Pittsburgh Conference: Mrs. Albert Dawson, secretary, led in Thank-offering, reporting \$395.92.

Wyoming Conference: Mrs. J. Arthur Jones, secretary. An award was offered for the best digest of "Blind Spots," and Miss Miriam Olson, of Wyoming Conference, received five dollars. Three years ago a contest was started for high-standard circles. The conference securing the greatest number of radio complete organizations had the privilege of sending a girl to Cincinnati. Wyoming Conference won, with 165 perfect organizations for three years, and was notified to have "Miss Cincinnati" present at the Jubilee convention.

HANNAH PENNOCK MILLER, Secretary.

Bureau Secretaries

It gives me great pleasure to report that of the thirty-three Young People's secretaries who report to me, thirty-three reported. Definite missionary work has been accomplished, more in some conferences than was possible in others. Every secretary showed a desire to have her Jubilee report "the best ever."

MRS. ARTHUR W. TAYLOR.

The culmination of the Jubilee program is in its forward look. The Young People's Department rejoices that we shall all work together this year for and with our youth. We pledge ourselves to the youth of our land, to help them find their places in unselfish service for all of America.

MRS. ARTHUR S. KNIGHT.

STATISTICAL REPORT—DEPARTMENT OF YOUNG PEOPLE

CONFERENCES	ORGANIZATIONS				MEMBERSHIP					W. H. M.			MIRR BOXES		Radio Complete Org.	Camp Attendance...	Dues.....	Contingent.....	Life Membership Paid.....
	Sr. Q. E.	Jr. Q. E.	New.....	Total.....	Sr. Q. E.	Jr. Q. E.	New.....	Perpetual.....	Honorary.....	Total.....	Subscribers.....	Readers.....	Number.....	Money.....					
Alabama.....	3	1	5	86	13	5			104			12	10	\$104 00		\$52 00	\$44 90		
Atlanta.....			6	100					100				20						
Baltimore.....	20	14	8	350	75	129	1		555			38	70	227 00	11	382 00	60 75		
California.....	20		20	261		30			291			18	70	270 36		239 73	20 05		
Central Alabama.....			3						27				46	33 51			9 80		
Central Germant.....	6	1	7	101	23	8			132			4	7	65 00		65 00			
Central New York.....	1	2	3	6	10	18			54			4	20	15 04		11 10	2 30		
Central Pennsylvania.....	37	18	57	434	35	319			788			54	300	252 76	1	396 60	34 20	\$30 00	
Chicago-Northwest.....	73	17	12	1,382	327	104	5		1,818	186	91	117	442	348 85	74	732 23	77 28	105 00	
Colorado.....	11	1	2	14	288	25	48		375	72	54	83	217	134 05	3	135 60			
Dakota.....	10	11	6	27	70	85	209		367	34	25	32	138	102 31	25	133 70	18 55		
Delaware.....	3	2	5	65					65	9	7	37	45	15 24	1	32 50	5 20		
Des Moines.....	32	12	8	49	134	66			424	10	24	45	87	14 31	4				
Detroit.....	28	16	5	49	301	365	73		738			80	154	448	237 55	57	355 69	59 80	
East Tennessee.....	29	46	3	78	182	708	163	1	1,089	140	59	251	557	417 49	11	525 65	46 95	45 00	
Erie.....	41	18	6	65	479	100	297		876	163	80	169	676	294 70	5	438 00	40 85		
Florida.....	25	21	9	55	339		107		447	12	18	18	132	74 46	31	170 40			
Georgia.....	15		3	18	338		82		420	46	33	93	275	186 73	2	174 85	13 85		
Holston.....	4	2	3	9	29	16	35		80	4	18	23	8	8 00	16	39 50	3 35		
Idaho.....	14	29	10	53	178	285			849	97	115	143	362	288 11	1	390 00	40 35	30 00	
Indiana.....	12	36	7	55	297	428	262		1,076	101	77	200	278	101 85	1	498 30	47 45	30 00	
Iowa.....	22	8	4	34	340	86	161		588	32	29	180	290	175	75	275 00	55 00		
Kansas.....	42	2	7	51	362	35	188		606	42	50	77	245	103 29	68	252 04	19 52		
Kentucky.....			6						77										
Lexington.....			21						239		50			40 00					
Louisiana.....	3								16										
Maine.....	5		5	53		10			63	10	2	2	8	3 30		35 17	5 05		
Michigan.....	55		2	57	722		55		782	40	23	43	155	120 71	2	391 20	50 89		
Minnesota.....	3	14	115			36			151				31	5 39	15	68 50	10 25		
Mississippi.....	9	1	2	12	46	8			60			4				36 00	7 00		
Missouri.....	6		16	64	4	48			143		20	16	15	9 55	1	32 60	4 50		
Montana State.....	4	1		5	46	5			51	8	5	6		5 22		21 00	2 70		
Nebraska.....	58	19	2	70	346		671	15	1,092	71	75	288	653	121 36	17	546 55	51 24	15 00	
Newark.....	28	12	4	374	147	134	7		662	51	50	80	354	268 49	20	365 85	36 65	15 00	
New England.....	13	2	7	22	167	8	104		273	9	31	38	223	87 28	15	118 20			
New England Southern.....	8		3	11	139		30		173		6	38	126	56 63		114 19	7 02		
New Hampshire.....	3	5	6	14	44	37			163	4	26	30	36	22 67	4	71 40	8 37		
New Jersey.....	33	1	3	37	356		110		695	44	20	43	188	175 28	4	347 93	28 95		

STATISTICAL REPORT—DEPARTMENT OF YOUNG PEOPLE

CONFERENCES	ORGANIZATIONS				MEMBERSHIP				No. Tithers.....		W. H. M.		MITE BOXES		Radio Complete Org.	Camp Attendance...	Dues.....	Contingent.....	Life Membership Paid.....		
	Sr. Q. E.	Jr. Q. E.	New.....	Total.....	Sr. Q. E.	Jr. Q. E.	New.....	Perpetual.....	Honorary.....	Total.....	Subscribers.....	Readers.....	Number.....	Money.....							
																				Subscribers.....	Readers.....
New Mexico Mission.....	12	1	1	14	48				48								24 00				
New York.....	20	10	4	44	667	263	172	5	1,102	119	160	211	644	321 69	1	5	173 82	3 97	15 00		
North Carolina.....	4	4	12	139	213				140	2	0	13	97	33 48			48 50				
North Dakota.....	14	32	5	51	213	430			2,622	53	31	95	397	421 73	5	149	63 15	2 50	15 00		
North-East Ohio.....	56	66	18	140	810	1,135	106	35	2,622	262	180	256	1,277	628 58	6	43	314 68	202 76	45 00		
Northern Minnesota.....	30	26	12	41	58	232	193	1	484	41	31	64	136	64 09		50	206 90	37 49			
Northern New York.....	1	4	3	50	213	293	160	1	513	10	45	125	332	133 24	3	28	249 10				
Northwest Indiana.....	37	1	5	54	323	80	55	1	369	56	27	32	298	80 45	1	42	284 50	55 61			
Northwest Kansas.....	3	3	5	11	53	24	55		135	8	18	39	86	49 87			67 90	3 00			
Ohio.....	98	45	39	182	1,148	564	1,047	45	2,804	189	201	538	1,531	791 95	240	240	1,371 70	257 68	15 00		
Oklahoma.....	18			19	10		8		337			4	8	6 15			10 80				
Oregon.....	65	5	14	84	944	56	398	2	1,406	167	65	94	494	569 98		25	625 83	114 16	45		
Pittsburgh.....	42	18	11	71	1,308		28	7	1,343	125	101	160	558	241 15	4	80	675 18	94 27	15 00		
Pacific Northwest.....	40	7	8	55	402	43			445	41	25	157	283	96 65		103	244 70				
Rock River.....	39	21	13	73	979		332	1	1,314	390	144	310	795	518 89	5	92	672 09	124 59			
Savannah.....	4	1	5	9	56		6		63	6	20	40	55	5 00		10	20 65		15 00		
St. John's River.....	19	8	10	37	172	115		13	432	68	18	34	100	34 67	1	26	192 90	16 91			
Southern.....	9			6	15	81		31	114			15	50	6 00			57 00				
South Carolina.....	68	7	26	101	1,022	130	671	12	1,835	196	85	210	810	325 06	2	119	864 18	116 57	30 00		
Southern California.....	24	4	5	33	214	47	219	5	485	80	50	80	225	149 51		50	242 55	15 63			
Southern Illinois.....	6	36	3	45	82	376	136		594	77	50	57	270	117 98	6	66	297 00	24 79	25 00		
Southwest Kansas.....	4																				
Tennessee.....	81			43	236	91	194	3	846	161	40	64	244	101 45	4	33	291 67	21 80			
Texas.....	18	12	13	16	63	30	105		198	25	21	35	112	30 50	2		99 00	9 00			
Troy.....	13	1	2	10	10				10								5 00				
Upper Iowa.....	5			5	59				59					4 10			29 55				
Upper Mississippi.....	1			1	13				138	7	6		100	1 55	4		47 53				
Utah.....	5	42	5	52	82	478	131	3	694	50	73	80	425	112 05		7	296 15	29 80			
Vermont.....	4	2	3	9	25	18	41		84		3	7	70	26 15		12	56 50	3 00			
Washington.....	6	1	10	17	84		84		171		8	18	37	13 19		9	93 03	3 00			
West Virginia.....	8	2	1	11	100	34	10		144	45	15	25	29	29 40		2	72 00	3 05			
West Texas.....	69	11	4	84	1,028	137	372	1	1,541	198	197	277	987	706 40	40	145	850 40	75 67			
Wisconsin.....				1					15												
Wilmington.....																					
Wyoming.....																					
Wyoming State.....																					
Totals.....	1,510	793	402	2,724	21,443	7,710	9,605	22	464	39,744	3,861	2,798	5,848	17,955	89,799	05	165	2,127	\$17,773 64	\$1,082 92	\$445 00

Departments.

141

STATISTICAL REPORT—DEPARTMENT OF YOUNG PEOPLE

CONFERENCEES

	Thank-offering.....	Jubilee.....	Lenten Offering.....	Scholarships Not in Budget.....	Other Funds.....	Building.....	Current Expense and Student Aid.....	Special.....	Paid on Budget.....	Cash Paid.....	Supplies.....	Grand Total.....
New Mexico.....	3 00				40 00		60 00		120 00	187 00	114 22	187 00
New York.....	11 36	27 55	12 35	50 50	851 00	785 00	699 50	47 35	330 00	2,379 79	114 22	2,494 01
New York East.....	24 00	165 75							1,531 85	3,129 08	582 18	3,661 26
North Carolina.....	3 00									51 50		51 50
North Dakota.....	12 34	6 92	12 93				50 00	60 00	110 00	209 91	30 49	225 40
North Indiana.....	89 29	84 93	181 53	57 40		224 60	589 40		589 40	1,238 78	306 80	1,545 58
North-East Ohio.....	310 48	324 51	30 03		1,016 44	59 71	2,182 50	204 26	2,511 36	6,593 94	2,556 22	9,150 16
Northern Minnesota.....	26 65	4 93	36 76			24 10	768 62	15 10	801 41	1,118 85	168 57	1,287 19
Northern New York.....			2 25			900 00	762 21		900 00	909 23		1,118 85
Northwest Indiana.....		43 81	9 23		238 94		411 35		411 35	1,036 46	123 08	1,159 54
Northwest Iowa.....	165 22	269 74	115 15	120 52	313 06	80 00	1,349 70		230 00	3,000 90		3,000 90
Northwest Kansas.....	7 50		2 00			1,500 00	1,750 62	595 57	3,695 89	6,323 96	1,217 90	7,541 41
Ohio.....										26 45	12 24	38 69
Oklahoma.....							15 00		15 00	43 30	7 00	50 30
Oregon.....	4 50	300 00	46 70	45 00	1,743 70	389 50	1,433 75	50 00	1,873 25	4,748 66	2,448 99	7,197 65
Philadelphia.....	395 92	159 91	44 11	105 00	1,587 67	47 06	381 04	14 81	1,009 45	2,483 81	709 22	4,780 70
Pittsburgh.....					308 57				1,009 18	238 23		1,247 41
Pacific Northwest.....	149 88	1,171 34	53 45	64 63	808 07		1,136 90	138 05	1,274 95	4,520 87	11 70	4,532 57
Rock River.....												
Savannah.....	2 42	4 39		48 00						90 46	2 00	92 46
St. John's River.....	1 36			5 00	4 00	387 52			387 52	613 17	45 00	658 19
St. Louis.....												
Southern.....	9 85	7 25	9 00	1 00		3 00	6 00		9 00	93 10	9 14	102 24
South Carolina.....												
South Florida.....												
Southern California.....	58 06	29 45	29 45		567 08		925 00	50 00	1,112 33	2,777 67	1,208 71	3,986 38
Southern Illinois.....	33 27	33 28	33 28		105 03	450 00	458 00	25 00	1,425 00	1,949 07	93 77	2,043 84
Southwest Kansas.....	18 42	12 00	12 00		195 00		458 00		678 00	1,055 21	104 53	1,159 74
Tennessee.....												
Texas.....												
Troy.....	57 55	135 43	7 80	30 00		63 50	628 59		682 09	1,258 66	115 57	1,374 23
Upper Iowa.....	26 25			75 00	15 00				229 78	454 03	102 41	556 44
Upper Mississippi.....										5 00		5 00
Utah.....	5 73		2 15		45 00		25 00	15 00	40 00	126 53		126 53
Vermont.....												
Washington.....	4 40	1 00	3 43				800 00	40 00	1,040 00	1,557 31	277 84	1,835 15
West Virginia.....	34 07	9 70	14 25		134 34	200 00						
West Texas.....												
West Wisconsin.....	2 50					50 00	37 00	2 00	89 00	151 00	151 00	151 00
Wisconsin.....	8 35		3 57			27 00	145 55	6 64	59 64	167 59	94 74	267 18
Wyoming.....		18 79	80		71 00		968 75	112 00	1,566 75	3,909 79	587 02	4,506 81
Wyoming State.....	13 25	296 11	27 66		1,119 25	486 00						
Totals.....	\$2,681 79	\$4,786 87	\$1,115 16	\$1,047 10	\$13,357 71	\$8,278 87	\$27,950 42	\$2,569 39	\$43,831 25	\$91,708 11	\$15,076 99	\$106,785 10

JUNIOR DEPARTMENT

Mrs. Annie Hobbs Woodcock, Secretary
2523 Elma Street, Kansas City, Missouri

For the Jubilee year, which has just closed the now historic "Five," the Junior Department used as its symbol the world-famed "Carillon Tower"—homing place of birds and bells. With what results?

Thousands of Carillon Tower posters, the states over, have their pictured skies brilliant with flocks of the red and the blue birds whose colors and numbers have represented the new Jewel and Guard members gathered during the year into The Woman's Home Missionary Society. Homing tower for children—its Junior Department. Nor did imagination fail us in hearing the storied bells ring out the triumphant music of the Society's fifty victorious years.

A casual glance at the accompanying statistical report of the year, will suggest retrograde rather than advance. But the thinker who reads will recall that toward the latter part of the Jubilee period, and while on the upward climb toward its one hundred and fifty thousand membership goal, the age limits of the department were so changed that Home Guards from twelve to fourteen years of age were placed in the Young People's Department as Junior Queen Esthers. This reconstruction made quite a different marking on the junior thermometer with both members and finance. But our loss has been gain to another department, and the ardent hope is that this splendid and efficient body of older Home Guards with no loss to the Society will all be safely gathered into the Young People's Department.

It is to Christ, whose leadership has not failed, that this secretary of the Junior Department, who has for so many years submitted these annual reports, makes her last comparative review, and with it asks that the working brain, pen, and faith-laden vision be officially committed to another.

STATISTICAL REPORT—JUNIOR DEPARTMENT.

CONFERENCES REPORTING	MOTHERS' JEWELS				HOME GUARDS										
	No. Bands.....	Membership.....	Year's Gain.....	Total Dues Paid.....	No. M. J. Promoted During the Year.....	No. of Companies.....	Membership.....	Year's Gain.....	Total Dues Paid.....	No. H. G. Promoted During the Year.....	No. Jubilee Jewels.....	Jewel Life, \$1.00 each made this fiscal year.....	Junior Life, \$10.00 each, made this fiscal year.....	Total Membership.....	Total Companies Using Study Book.....
Alaska.....															
Alabama.....	3	107		\$10 70		1	5		\$1 10					112	
Atlanta.....	4	100	10	10 00										100	
Blue-Ridge Atlantic.....	1	40		4 00										41	
Baltimore.....	32	1,364	221	168 40	50	29	437	298	109 41	7		\$1		1,801	9
California.....	30	1,054		105 58		18	272	1	68 15	25	7	\$20		1,340	
Central Alabama.....	2	13	4	1 30		1	2		2 00					21	
Central German.....	12	260	49	23 40	23	3	80	67	21 50		15	10		356	
Central New York.....	50	1,112	299	111 20		38	556	99	136 00	25	50	10		1,719	16
Central Pennsylvania.....	71	2,827	267	216 75	118	50	945	104	206 10	37	5	106	30	4,038	15
Central West.....	2	110		11 01										110	
Chicago-Northwest.....	2	46	2	8 50		1	29	4	7 25	3	3			78	1
Colorado.....	25	662		66 25		36	669	28	167 25	14	9	20		1,342	13
Dakota.....	3	31		3 10		5	75	50	18 25					106	
Delaware.....	2	23		2 30		5	262		65 60		3			288	
Des Moines.....	34	991	139	133 82	70	35	425	114	128 50	29	36	10		1,425	24
Detroit.....	98	3,698	772	369 80	183	67	937	248	234 25	32	91	110		5,277	34
East Tennessee.....	2	89		8 85		1	20		5 00					109	
Eric.....	56	1,994	28	177 40	49	46	910	131	241 80	63	60	60		2,904	36
Florida.....	2	53		5 25										53	
Genesee.....	33	1,304	307	130 59	27	24	481	120	120 43	2	9	20		1,796	
Georgia.....															
Hawaii Mission.....	5	270		27 00		2	136		33 93					406	
Holston.....	5	270		27 00										2	
Illinois.....	68	1,948	280	192 75	125	59	1,160	221	282 95	70	57	10		3,166	23
Indiana.....	51	1,783	184	191 63	51	25	459	41	172 03	20	20	49	10	2,292	6
Idaho.....	6	172		17 20		2	48		12 00	10	1	10		222	
Iowa.....	22	514	22	44 20	33	20	357	34	71 95	10	17	10		889	13
Kansas.....	23	403	23	56 00	22	25	340	73	130 03	40	9	20		754	9
Kentucky.....	5	114	37	27 70	4	6	75	6	17 95		18			207	2
Lexington.....	15	252	154	28 80	10	9	79	46	25 05	10	8			339	2
Little Rock.....	18	86	30	8 60		8	19	6	4 75		2			107	1
Louisiana.....	1	30		3 00		1	16		3 85					46	
Maine.....	6	133	5	23 00	12	6	142	31	43 50	6	1			276	2
Michigan.....	40	839		104 50	23	35	638		159 50	17	24			1,477	16
Minnesota.....	11	463	82	21 45	57	13	288		31 25	7				751	4
Mississippi.....	4	100		10 00		1	17		4 07					117	
Missouri.....	11	134	134	13 30		6	82	33	18 75	9	5	15		232	6
Montana State.....	2	36	10	3 60		7	111	61	27 75		5			152	1
Nebraska.....	65	1,667	193	168 98	52	27	748	58	204 36	39	38			2,798	25
Newark.....	38	1,308	211	125 70	17	32	396	56	100 00	16	37	10		1,742	9
New England.....	45	1,121	270	90 70	58	23	278	82	58 65		24	50		1,428	5
N. England Southern.....	11	308	62	30 80	14	10	151	51	37 75	11	21	20		534	6
New Hampshire.....	9	292		29 20		5	46		11 50		1			339	1
New Jersey.....	35	1,325		130 25		17	234		59 75		22			1,581	8
New Mexico.....	3	33		3 30		4	63		15 25					96	
New York.....	24	523	86	53 30	49	19	409	163	101 00	13	7	20		959	7
New York East.....	27	685	10	71 94		16	438	8	98 50		11			1,134	4
North Carolina.....	7	95	3	9 50		4	37	6	9 25	3	1			133	
North Dakota.....	11	277	111	29 62	24	12	323	135	80 85		3			603	9
North Indiana.....	58	1,817	345	195 66	60	35	736	175	187 03	39	35			3,013	24
North-East Ohio.....	132	4,354	472	435 42	88	105	1,860	341	465 14	117	5	189	100	7,719	42
Northern Minnesota.....	20	765	30	76 51		15	259		64 61		8			1,033	23
Northern New York.....	3	188	18	14 35	4	1	11		2 75	7	20	9		213	1
Northwest Indiana.....	72	1,884	513	188 45	69	47	757	204	189 25	22	95	30		3,829	21
Northwest Iowa.....	32	736	118	73 65	31	31	404	146	100 80	4	25	50		1,238	26
Northwest Kansas.....	6	97	15	28 70	1	5	63	3	35 18		13	10		183	4
Ohio.....	191	6,942	218	694 25	156	143	2,708	95	677 00	56	20	87	40	9,743	196
Oklahoma.....	22	681	115	75 10	30	19	381	89	91 20		40			1,105	8
Oregon.....	27	705		61 90		20	240		59 75		10			955	
Pacific Northwest.....	44	1,053		105 70		28	468		116 75		37	20		1,521	6
Philadelphia.....	52	1,767	500	196 80		19	305	138	77 75	102	10	16		2,092	16
Pittsburgh.....	89	7,697	662	714 20	98	59	1,609	128	402 25	41	5	170	70	9,306	8
Rock River.....	52	2,131	70	213 10	69	53	1,466	137	346 50	107	15	76	90	3,685	15

STATISTICAL REPORT—JUNIOR DEPARTMENT.

BOTH MOTHERS' JEWELS AND HOME GUARDS

Subscribers to Junior Home Missions.....	No. Church Members		Number of Tithers		Pledges for "Little-Sister-Brother"		Cash Supplies.....	Offerings		Other Work.....	Gifts from Junior League and S. S.....	Birthdays Gifts.....	Total of All Money Raised.....	Total money raised through Mite boxes.
	Received this year.....	Total in Church.....	Total Enrolled this year.....	Total Enrolled month.....	Building (Mite-box money to be applied here).....	Cracker Boy.....		Thank-offerings	Lenten Offering.....					
						\$8 20							\$20 00	\$8 20
703	35	105	4	10	615 00	\$10 00	\$112 94		\$16 97	\$3 00		\$1 00	932 40	235 40
173					258 17								483 90	50 58
6					50			\$0 50	50				5 80	1 00
76					35 32		79 33		7 00				193 75	35 32
381	25	108	4	20	252 83		7 60	1 00	3 63	6 84		5 28	586 63	193 17
545	62	162	4	5	661 04		53 91	7 00	30 20	8 50			1,249 80	286 95
36					7 87								18 88	7 87
373	8	34			16 54		163 25	1 00	11 40		\$8 03		44 32	22 57
20					383 75		7 50				10 00	114 69	910 50	128 49
413	40	192	10	23	43 13								72 48	43 13
574	31	132	20	74	96 00								384 00	96 00
					400 00	154 00	33 31	46 00	25 00	31 00		96 00	1,027 09	192 66
					753 88		161 60	7 36	65 56	73 49		18 83	2,377 93	570 50
					10 00								23 85	10 00
1,193	36	58	5	19	900 00	8 25	60 36		45 90	9 50		111 35	1,400 37	384 56
													5 25	
398	26	80			434 81			3 50	15 38	21 62		1 00	715 83	171 45
					8 10									
					6 75									6 75
					60 27									121 00
844	41	127	11	11	544 20	6 00	52 75	15 90	35 10	69 80	2 00	29 95	1,483 40	248 00
183	32	101		35	337 79	4 00	2 00		21 60	55 77		5 20	814 45	262 15
20	3	20	3	3	17 77		10 00	6 00	12 00				74 97	17 77
281	22	115			236 65		39 90					500 00	879 80	53 83
248	46	118	5	5	193 11	2 71	71 15	11 50	25 30	30 93	11	93	466 51	67 16
12	10	29	5	69	23 61	3 35	8 00				4 00		84 01	15 60
21	23	122	44	48	24 50		2 50		2 00	3 00		47 50	135 80	14 00
10	4	4			7 00			80	80	4 75		2 00	30 70	7 00
													6 85	
61					102 27							4 00	107 00	29 00
193	48	48	8	47	500 00		59 78	2 40	11 25	7 07	1 00	9 68	643 87	188 92
153	2	21			57 74		3 00		18 23	4 72			195 75	19 22
					1 00								15 07	1 00
69		12			14 78		18 98						86 49	14 78
48	11	23			14 00					1 35			51 70	7 00
379	23	93	120	130	414 08	18 33	148 37	6 61	21 05	9 71	15 00	39 93	855 84	215 79
400	34	63	38	38	1,225 00	8 12	21 00	80	3 65	47 26	12 88	6 13	1,497 70	713 39
220	3	20		1	138 66				4 43				399 74	129 90
169	6	17			246 91		2 00		4 10	13 00			355 56	50 00
51	15	15			64 91				5 30	10 00			122 98	48 48
184	17	116		7	300 65		11 40	3 19		3 00		7 95	443 90	97 44
13					11 54								26 79	11 54
267	20	46	4	40	385 05		41 39	70	1 57				626 68	192 10
640					326 54	75 86	59 45			109 00		72 80	754 29	182 47
31	21	38	16	70	7 40								27 15	7 40
196	21	38	16	70	36 85		34 30	2 90	5 80	4 54		9 26	264 81	61 64
423	18	137	8	27	442 82		251 35	3 74	6 50			56 91	1,165 06	263 94
1,664	163	471	11	18	2,600 00	4 50	1,183 66	12 28	16 39	4 46	616 82	13 83	4,978 22	792 24
152	18	55			203 26		56 91		4 68				367 06	153 47
35					25 00		1 60						95 43	56 83
751	17	120	106	790	600 00		157 05		26 52	49 33		100 00	1,359 75	512 07
359	23	80	2	7	280 24		115 10	1 00	8 51	39 65	2 90	3 00	634 56	144 68
42		22			145 85					36 91			269 64	145 85
1,373	130	556	17	17	2,065 59	4 00	667 19	19 25	47 21			99 77	4,350 50	923 07
231	9	39			38 58		83 02		5 45				375 55	73 17
251					127 91								250 96	55 91
484		5	13	13	329 97	1 38	17 48	3 70	3 69	2 75		5 03	609 41	160 00
146					500 00		375 30			398 91		500 00	2,028 76	612 75
1,862	79	712		95	1,466 72		241 12	7 00		79 45		45 68	3,155 74	758 42
1,351	108	108	101	101	1,126 39	50 27	720 66	6 00	360 71	75 00		47 91	2,046 07	765 68

STATISTICAL REPORT—JUNIOR DEPARTMENT.

CONFERENCES REPORTING	MOTHERS' JEWELS					HOME GUARDS									
	No Bands	Membership	Year's Gain	Total Dues Paid	No. M. J. Promoted During the Year	No. of Companies	Membership	Year's Gain	Total Dues Paid	No. H. G. Promoted During the Year	LIVE MEMBERSHIPS			Total Companies Using Study Book	
											No. Jubilee Jewels	Jewel Life, \$1.00 each made this fiscal year	Junior Life, \$10.00 each, made this fiscal year		Total Membership
Savannah	9	93	26	9 30	6	3	26	12	6 50					119	1
South Carolina	6	77	26	7 10	6	5	36	12	7 50			3		116	
South Florida															
Southern California	75	4,093	199	409 30		67	2,257	441	564 23	69	5	174	50	7,122	14
Southern Illinois	32	862		147 21		25	427		105 85			61	10	1,347	
Southwest Kansas	49	1,716	191	171 68	32	30	690	26	176 40	18		14	10	2,421	4
Southern Southwest															
St. John's River	8	129		12 90		4	21		5 25			2		152	3
St. Louis	26	769	53	76 90	5	20	333	56	83 25	2	15	13		1,118	12
Tennessee	2	64		2 40								3		27	
Texas	2	65		6 50										65	
Troy	10	339		41 30		14	407		99 75	23			10	747	3
Upper Iowa	15	414	20	41 20	37	17	238	72	59 00			4		656	6
Upper Mississippi															
Utah	2	70		7 00		1	7		1 75					77	
Vermont	10	325		29 20		8	142	39	35 50	10				407	8
Washington	17	414	208	26 69	25	15	244	92	31 48	33		4		662	19
West Texas	3	50		5 00										50	
West Virginia	33	1,154		74 05	94	25	469		98 25	27		16	30	1,857	9
West Wisconsin	6	107	9	11 45		5	59	16	11 25					166	
Wilmington	19	818		88 30		9	154		35 15	6		14		986	4
Wisconsin	17	435				7	57		108 07		10	18	10	492	
Wyoming	61	2,245	161	226 70	97	41	790	95	182 00	17		37	30	3,382	21
Wyoming State	1	10		1 00											
Totals	2,437	76,115	7,948	\$7,535 99	1,973	1,630	30,825	4,685	\$7,757 90	1,193	160	1,935	1,070	113,460	821

DEACONESS DEPARTMENT

Mrs. John W. Lowe, Secretary
4712 Roland Avenue, Baltimore, Maryland

In a recent statement of current methods world service presents as its two major tasks—first, "To let folks know the meaning of World Service in terms of the gospel and Human Need"; the other, "to bring to each a sense of his personal responsibility."

The deaconess in her manifold and multiple types of service, rejoicing in her daily task, her loving, sympathetic contact with human need—the simplicity of her faith and teaching, has created for herself an essential and important place in all the activities of the church.

The work in this department, in its scope and breadth from sea to sea, from Alaska to Porto Rico inclusive, is a very definite part of World Service.

"There is no strategy superior to spiritual effort to out-manoeuvre evil in the world to-day," states a recent church publication.

The achievement, the plans, and problems of the year just closing, have brought forcefully to our consideration the pertinent fact that "new occasions" demand "new duties"—and that "ancient good" will not satisfy the needs of to-day—this new day when the changing order of things, the modern study and thinking all serve to increase the realization and need of a living Saviour.

New methods, modern approach, larger opportunity, greater facilities—building day by day—brick by brick and stone by stone, like the greater buildings in our large cities, reaching marvelous heights by scientific and careful building—but still rising from the same sure foundation, "whose Builder and Maker is God."

STATISTICAL REPORT—JUNIOR DEPARTMENT.

BOTH MOTHERS' JEWELS AND HOME GUARDS

Subscribers to Junior Home Missions.....	No. Church Members		Number of Tithers		Pledges for "Little-Sister-Brother"		Cash Supplies.....	Offerings		Other Work.....	Gifts from Junior League and S. S.....	Birthday Gifts.....	Total of All Money Raised.....	Total money raised through Alto Boxes.
	Received this year.....	Total in Church.....	Total Enrolled this year.....	Total Enrolled.....	Building (Alto-box money to be applied here).....	Cracker Boy..		Lenten Offering....	Thank-offering					
6	10	34			2 00			1 25	1 50			1 50	22 05	2 00
					5 00	50		1 00	1 75			5 00	29 36	3 51
3,232					575 12	16 82	185 35	5 00		215 43			2,195 25	349 81
163	62	608		4	296 04		16 00		1 00			1 56	630 85	141 82
199					277 77		2 50					1 61	660 25	130 62
					52 83								52 83	
20		40			17 25								147 40	17 25
138	21	77	10	115	193 56				90				367 61	89 10
													5 40	
166	14	29			53 32				9 50	26 00			374 76	53 32
133	38	86			72 55		26 11		23 10			31 23	215 04	42 59
					11 85								20 60	
70	4	7			69 15		8 00		20 00	51			152 26	25 65
38	19	98	11	11	58 65			2 00	4 00			1 50	119 29	33 40
					10 00								15 00	10 60
159	29	204		21	244 64		42 65	1 00	20 38			2 71	466 65	224 26
20	3	9			18 00	5 00							49 75	13 10
61	8	12			206 85							65	330 95	206 85
160					51 43		8 25		3 30	25 00		2 50	224 42	15 87
831	44	133	6	22	902 61	39 50	113 45			24 81		100 00	1,503 12	838 55
													1 00	
24,354	1,446	5,661	586	1,901	\$23,255 12	\$412 79	\$5,588 52	\$180 38	\$954 13	\$1,552 29	\$672 83	2176 69	\$50,122 29	\$12,726 23
	From	Mrs.	Free	man	\$3,344 22									
	Total	L.S.	B.		\$26,599 34									

"And what will be built
 As the years go by,
 With stone or steel, or the might of a theme?
 No mansion, we know, can ever be built
 Out of a cottage dream,
 But the glory is, if he builds at all
 That his soul can look over the highest wall."

Deaconess service, as a greater part of The Woman's Home Missionary Society for the year 1929-30, if taken in statistical form, will demonstrate how they have been building from kindergarten to adult classes and mothers' meetings, from boys' and girls' clubs to Epworth Leagues and mission-study classes, parish, community, and hospital visitation; from fresh-air camps and Travelers' Aid, into the heart of the church and Sunday school—among the Indians, the Eskimos, the immigrants, the Orientals, and the mountaineers—"Telling folks the meaning of World Service in terms of the gospel and human need—building for eternity."

NEW ENGLAND AND EASTERN BUREAU

Mrs. R. R. Fairchild, Secretary

321 Mt. Prospect Avenue, Newark, New Jersey

It is with great satisfaction that we are able to report an improvement over last year's record, in as much as very nearly, if not all, vacancies have been filled from our staff of deaconesses.

While this has meant many changes, we feel assured that the work of the coming year will progress favorably and show worth-while results.

On the whole, the health of our deaconesses has been good, and while some have had to ask for leave of absence it has been due principally to long years of service and a need of a period of rest to enable them to go on to greater achievements.

Three of our girls have left us to take on added responsibilities in the blissful state of matrimony, and our best wishes go with them to their new homes and in their new fields of labor.

One of the outstanding features of the year's work is the very successful many daily vacation Bible schools that have been carried on. Through this means hundreds, yes, thousands of children have been reached, who might otherwise not have received any religious training. May this line of work increase and grow during the coming year.

It is with great regret that we record the passing on of Miss Ada Mills, one of our "deaconess twins," who, together with her sister has served in the one conference—Newark—for twenty-eight years, or until her retirement in 1929. Our sympathy goes out to the remaining sister in her sorrow and bereavement.

And thus we go on from year to year, ever trying to raise the standard higher and do more efficient work "for the love of Christ and in His name."

CENTRAL DEACONESS BUREAU

Mrs. R. B. Nay, Secretary

400 South Penn Street, Wheeling, West Virginia

In the Central Bureau of the Deaconess Department there has been quite a number of changes in the personnel of some of its homes and settlement houses. More workers have been added to the list, some new ones who have graduated this year from the training schools of The Woman's Home Missionary Society are entering with sweet enthusiasm into their first year's work. The least we can do for them is to pray that their tasks may be successful and to encourage them in a friendly way.

From year to year the work must go on in much the same way. The calls made by the deaconesses in one year number many thousand. The messages of cheer and happiness they bring to the sick and discouraged as well as to the busy and rich folk are invaluable. The happiness of the little ones in our kindergartens is only equalled by that of the girls and boys in their clubs and other organizations for them. In many instances the equipment for the work of these young people is inadequate.

Right loyally have the deaconesses responded to a call for contributions to the Deaconess Jubilee Memorial Fund. The gold certificates secured by their offerings are to be presented at the Jubilee meeting in Cincinnati in loving memory of Miss Henrietta Bancroft and Mrs. D. B. Street.

A day nursery has been established in Indianapolis in connection with the work in that city.

Many Jubilee birthday luncheons have been enjoyed and the deaconesses have helped to make them a success.

Now the work is reopening with renewed vigor, and much prayerful planning is needed to have the coming year surpass the other years in service for the Master.

The "Looking Backward—Thinking Forward" spirit must still inspire us to greater works "for Love of Christ and in His name."

PACIFIC AND NORTHWEST BUREAU

Mrs. C. A. Carlisle, Secretary

1519 Bath Street, Santa Barbara, California

The work of the Pacific and Northwest Bureau of the Deaconess Department has gone steadily forward during the past year, and all feel that this has been—

"One more year's work for Jesus, one less of life for me,
But heaven is nearer and Christ is dearer
Than yesterday to me—
His love and light fill all my soul tonight."

It has been possible for me to get in close touch with most of the work in my bureau during the past year, and I have been much impressed with the untiring efforts and deeply spiritual life of each deaconess; only the heavenly Father knows the far reaching influence of each of their lives as they give of themselves in service for him.

Three retired deaconesses from this bureau went to their reward this year—Miss Adelaide Applegate, Miss Sophia Sprague and Miss Nellie Sanborn.

The going of Miss Sanborn was especially beautiful.

On Easter Sunday morning she addressed the Sunday school, attended church and took flowers to a shut-in, and at the close of that Easter day answered the call "Come up higher."

And now we go forth "Forgetting the things that are behind we press forward to the high calling in Christ Jesus."

STATISTICAL REPORT OF DEACONESS WORK FOR YEAR ENDING JUNE 30, 1930

NAME OF INSTITUTIONS	Year of Establishment	Total No. Calls Made	Total No. Meetings Conducted or Addressed	No. Persons Helped by Travelers' Aid	Total No. Persons Taught in Religious Work	No. Different Persons Taught	Total No. Persons Taught in Industrial Work	No. Different Persons Taught	No. Different Persons Taught	FRESH AIR WORK	
										Total No. Children Aided	No. Vacation Days for Women & Children
Aldrich Deaconess Home, Grand Rapids, Mich.	1897	7,089	559		13,710	2,734	8,046	1,022	1,022	90	
Baltimore Deaconess Home, Baltimore, Md.	1892	18,712	1,137		16,530	8,382	3,700	1,812	1,812		
Bidwell Deaconess Home, Des Moines, Iowa	1893										
Brooklyn Deaconess Home, Brooklyn, N. Y.	1889	11,877	1,234		19,140	1,961	6,036	772	772	30	196
Buffalo Deaconess Home, Buffalo, N. Y.	1890	2,580	289		2,938	300	9,731	60	60		
Davis Deaconess Home, Salt Lake City, Utah.	1884	2,716	9		2,778	88	9,928	60	60		
Detroit Deaconess Home, Detroit, Mich.	1889	9,572	457		1,778	1,079	1,122	522	522		
Engle Settlement, Fairmont, W. Va.	1922	1,405	245		8,115	370	2,128	123	123		
E. W. Griffin Deaconess Home, Albany, N. Y.	1899	911	63		151	30					
Harrisburg Deaconess Home, Harrisburg, Pa.	1910	1,136	98		4,739	554	6,460	790	790	28	
Highland Boy Community House, Bingham Canyon, Utah	1926	1,107	121		3,935	233	6,343	251	251		2
Holloway Deaconess Home, Bridgeport, Ohio	1900	12,380	482		30,478	1,186	2,107	264	264	20	
Indiana Conference Deaconess Home, Indianapolis, Ind.	1912	2,559	649		10,338	46	8,351	188	188		
Irene Matilda Deaconess Home, New Castle, Pa.	1911	1,651	338		2,559	323	5,000	130	130		
Jersey City Deaconess Home, Jersey City, N. J.	1897	3,489	278		3,316	154	1,437	232	232		
McKelvey Deaconess Home, Columbus, Ohio	1900	4,596	367		6,679	288	29,413	1,715	1,715		
Margaret Evans Deaconess Home, Denver, Colo.	1898	8,033	326		16,874	900	4,598	2,929	2,929		
Mary Todd Gambrill Neighborhood House, Wilmington, Del.	1929	412	210		1,470	100	2,880	233	233		
Minnie B. Nay Settlement Home, Benwood, W. Va.	1924	1,329	380		4,376	196	4,967	337	337	68	7
Newark Conference Deaconess Home, Newark, N. J.	1899	4,016	281		3,584	418	1,099	108	108	21	65
New Jersey Conference Deaconess Home, Camden, N. J.	1913	3,998	265		4,137	346	6,714	261	261		132
Philadelphia Deaconess Home, Philadelphia, Pa.	1890	8,125	589		7,730	222	5,536	333	333		
Pittsburgh Deaconess Home, Pittsburgh, Pa.	1891	7,855	960		4,108	1,504	17,892	2,021	2,021	257	196
Rebecca Williams Community House, Warren, Ohio	1925	157	87		1,600	147	34,633	246	246	40	
Riddle Memorial Deaconess Home, Wilmington, Del.	1907	1,509	349		7,716	134	6,672	409	409		
Roek Springs Settlement, Roek Springs, Wyo.	1916	924	297		2,844	223	2,718	105	105		
San Francisco Deaconess Work, San Francisco, Calif.	1901	3,831	314		2,205	78					22
Scott's Run Settlement, Osage, W. Va.	1922	1,239	338		7,980	200	8,143	280	280	107	
Shesler Deaconess Home, Sioux City, Iowa	1901	9,111	1,097		17,116	4,653	8,013	2,772	2,772	245	125
Southern California Conference Deaconess Home, Los Angeles, Calif.	1896	11,754	732		10,440	2,334	25,334	440	440		
Southern Kansas Conference Deaconess Home, Wichita, Kans.	1898	15,348	372		1,307	275					
Washington Deaconess Home, Washington, D. C.	1899	9,526	406		36,657	539				15	22
WestSide Community House and Cleveland Deaconess Home, Cleveland, O.	1890	30,329	1,770		56,518	1,247	39,139	1,571	1,571	195	20
Deaconesses in Stations (not reporting through any institution)		38,095	4,310		67,728	5,707	40,013	3,069	3,069	228	331
Totals		235,171	19,379		374,586	36,853	280,803	21,240	21,240	1,147	1,315

STATISTICAL REPORT OF DEACONESS WORK FOR YEAR ENDING JUNE 30, 1930

NAME OF INSTITUTIONS	No. Different Families Given Material Relief ...	No. Different Persons Aided not Included in Families Reports	Value Supplies Used	Amount of Money Used....	DAILY VACATION BIBLE SCHOOLS		WEEK-DAY SCHOOLS		KINDERGARTEN & DAY NURSERIES	
					Enrollment	Total Attendance....	Enrollment	Total Attendance....	Enrollment	Total Attendance ...
Alblich Deaconess Home, Grand Rapids, Mich.	11	4	\$3 95	\$19 10	383	3,488	53	2,450	8	482
Baltimore Deaconess Home, Baltimore, Md.	149	50	279 79	628 92	663	6,236	1,879	2,252	1,173	9,836
Bidwell Deaconess Home, Des Moines, Iowa.	167	130	89 08	2,047 77	953	5,092	140	1,061		
Brooklyn Deaconess Home, Brooklyn, N. Y.	125	51	124 30	62 49	87	1,002			28	2,552
Buffalo Deaconess Home, Buffalo, N. Y.	3				70	450				
Davis Deaconess Home, Salt Lake City, Utah.	120	33	36 40	119 54			538	808		
Detroit Deaconess Home, Detroit, Mich.	20	2	36 40	13 33	272	2,650	200	3,746		
Engle Settlement, Fairmont, W. Va.	11	4	16 75	24 52						
W. Griffin Deaconess Home, Albany, N. Y.	106	93			81	488			105	2,147
Highland Boy Community House, Harrisburg, Pa.	11	8			73	225	172	307		
Holloway Deaconess Home, Birmingham Canyon, Utah.	288	42	1,589 15	406 09	100	850	896	2,607	10	65
Indiana Conference Deaconess Home, Bridgeport, Ohio.			3 00	2 08	40	290				
Indiana Conference Deaconess Home, Indianapolis, Ind.			37 12	18 20	289	2,493				
Irene Malthard Deaconess Home, New Castle, Pa.	5	2	64 00	40 00			45	39		
Jersey City Deaconess Home, Jersey City, N. J.	28				236	4,440				
McKelvey Deaconess Home, Columbus, Ohio.	525			1,526 93	319	4,238	227	2,642	36	3,652
Margaret Evans Deaconess Home, Denver, Colo.	218	84	417 00	904 00					35	3,449
Mary Todd Gambrell Neighborhood House, Wilmington, Del.	7				60	1,044			20	1,710
Minnie B. Nay Settlement House, Benwood, W. Va.	86	4	30 25		62	1,095	37	358		
Newark Conference Deaconess Home, Newark, N. J.	37	17	157 15	781 68	106	2,930	183	1,084	97	1,763
New Jersey Conference Deaconess Home, Camden, N. J.	363	1,182	569 80	20 18	215	2,837	120	1,756	32	4,129
Philadelphia Deaconess Home, Philadelphia, Pa.	250	37	75 00	125 00		1,088	907	2,612	125	600
Pittsburgh Deaconess Home, Pittsburgh, Pa.							1,970			
Rebecca Williams Community House, Warren, Ohio.					60	1,044	118	1,374	42	4,149
Riddle Memorial Deaconess Home, Wilmington, Del.	26		35 69	10 00					26	2,044
Rock Springs Settlement, Rock Springs, Wyo.	6	13	47 25	208 70	160	969				
San Francisco Deaconess Work, San Francisco, Calif.	27	13	117 45	208 70	58				94	1,932
Scott's Run Settlement, Osage, W. Va.	245	125	240 60	65 33	689	5,908			943	9,376
Shoer Deaconess Home, Sioux City, Iowa.	489	201	2,107 83	1,734 32	265	3,392			137	8,169
Southern California Conference Deaconess Home, Los Angeles, Calif.										
Southeast Kansas Conference Deaconess Home, Wichita, Kans.	52	22	80 15	263 93			90	55,760		
Washington Deaconess Home, Washington, D. C.	287	431	700 35	1,073 05	545	9,064	110	3,090	308	25,798
West Side Community House and Cleveland Deaconess Home, Cleveland, O.	583	2,181	2,497 96	1,289 97	1,928	16,394	633	11,342	273	13,287
Deaconesses in Stations (not reporting through any institution).										
Totals.....	4,284	4,804	\$8,888 68	\$11,519 11	8,231	135,748	0,378	55,800	3,433	97,466

Annual Financial Report Deaconess Department for the Year Ending June 30, 1930

NAME OF INSTITUTIONS	Receipts										
	Balance on Hand Last Report	For Property Account	From National Treasurer W. H. M. S.	From Conference W. H. M. S.	Current Expense Not from National or Conf. W. H. M. S.	Endowment	Annuities	Bequests	Emergency Relief	Other Sources	Total Amount, Including Balance on Hand from Last Report
Aldrich Deaconess Home, Grand Rapids, Mich.	\$1,982 43			1,150 00	\$15,537 99					\$2,007 80	\$18,679 42
Baltimore Deaconess Home, Baltimore, Md.	935 90			5,123 05	9,814 06						17,970 81
Brooklyn Deaconess Home, Des Moines, Iowa				311 22	1,265 17						1,748 89
Buffalo Deaconess Home, Brooklyn, N. Y.	621 60		\$588 50	844 10	13,898 92	\$172 50					15,953 12
Buffalo Deaconess Home, Buffalo, N. Y.	2,272 22		607 56	4,471 88	26 09	1,070 00			908 18		9,355 93
Detroit Deaconess Home, Detroit, Mich.	1,070 92	\$30,071 06		4,766 86	7,411 17	1,020 63					44,340 64
Engle Settlement, Fairmont, W. Va.	415 77			4,005 00	87 75						4,508 52
E. W. Griffin Deaconess Home, Albany, N. Y.	(Used as										
Harrisburg Deaconess Home, Harrisburg, Pa.	1,320 77	an Esther Hall)	420 64	1,005 54	1,823 43				420 00		5,497 34
Holloway Deaconess Home, Bridgeport, Ohio	3 63				6,503 12						6,506 75
Indiana Conference Deaconess Home, Indianapolis, Ind.	964 27			3,812 50	1,611 17						6,387 94
Irene Maitland Deaconess Home, New Castle, Pa.	602 66			980 00	2,487 50						4,079 16
Jersey City Deaconess Home, Jersey City, N. J.	(Joint C										
McKadey Deaconess Home, Columbus, Ohio	1,074 96	ash account		4,700 00	1,158 50				650 92		7,658 73
Margaret Evans Deaconess Home, Denver, Colo.	8,339 98			2,783 78	3,068 75		\$74 35				19,866 86
Mary Todd Gambrill Neighborhood House, Wilmington, Del.		664 35		740 08	435 88		5,000 00				1,175 96
Minnie Nay Settlement, Benwood, W. Va.	137 26			2,300 00	1,505 60						3,942 86
Newark Conference Deaconess Home, Newark, N. J.	386 34			1,700 00	9,384 37						11,470 71
New Jersey Conference Deaconess Home, Camden, N. J.											
Philadelphia Deaconess Home, Philadelphia, Pa.	1,118 84		2,087 62	24,843 43		3,760 60	2,000 00		356 34		34,266 83
Pittsburgh Deaconess Home, Pittsburgh, Pa.	6,190 04		756 50	11,443 50	694 55				129 45		19,214 04
Riddle Memorial Deaconess Work, San Francisco, Calif.	3,102 23			3,089 05	1,929 67						5,028 72
San Francisco Deaconess Work, San Francisco, Calif.	174 80	1,070 79		856 20							5,119 22
Scott's Run Settlement, Osage, W. Va.	723 45			2,400 00	186 39				58 00		2,819 19
Sheres Deaconess Home, Sioux City, Iowa	406 71			3,874 51					452 88		5,180 84
Southern California Conf. Deaconess Home, Los Angeles, Calif.	488 77			5,340 00					37 10		6,857 87
Southwest Kansas Conference Deaconess Home, Wichita, Kans.	1,086 64		1,074 00	3,915 30							4,414 07
Washington Deaconess Home, Washington, D. C.	30,774 13			5,400 00	43,229 69						84,122 47
West Side Com. House and Cleveland Dea. Home, Cleveland, O.	1,371 80	4,230 65				488 00					6,002 19
Deaconess Emergency and Relief Fund		9,749 97									11,914 57
Totals	\$65,606 12	\$28,543 81	\$15,284 79	\$102,569 55	\$125,099 77	\$6,511 73	\$230 00	\$7,074 35		\$5,903 47	\$364,883 59

SUMMARY

Total of balance in treasuries 1929.....	\$60,666 12	
Total receipts of deaconess institutions.....	304,217 47	
		\$364,883 59
Total disbursements of deaconess institutions....		287,524 57
		<hr/>
Balance in treasuries July 15, 1930.....		\$77,359 02
Value of property.....	\$1,055,531 82	
Value of furnishings.....	27,950 00	
Endowment.....	261,323 39	
Total indebtedness on property.....		\$59,600 00

FIELD WORK

Miss Ida L. Kahlo, Secretary
Delaware, Ohio

Field work and publicity are synonymous terms. Field secretaries are "publicity agents" for The Woman's Home Missionary Society and we are proud of their relationship to the great Society.

Their activities in different parts of our country have been well received, and the results obtained have demonstrated the value of such a department.

Some of their experiences have been disappointing. When they have looked forward to a well arranged itinerary, they often find many days without engagements.

The results would have been greatly multiplied in conferences, had the field secretary's time been utilized more largely. She arrives in a conference ready for service, equipped with best methods, and an adequate knowledge of the work of our organization, all of which should be passed on.

Our workers are in demand at schools of missions, at Epworth League Institutes, at camp-meetings, and other Methodist assemblies. At these places they teach the textbook, Bible classes, methods, have classes in Junior Work, put on pageants, serve as leaders in music and recreation, and as directors of girls' camps.

Through their efforts a more comprehensive outlook of our work has been given to women, girls and children.

Miss Hortense Sheldon began her work in the fall of 1929 by going into some of our schools and homes teaching story-telling, dramatic art, pageantry and speech-correction. This gave Miss Sheldon an opportunity, not only to render service, but to observe much of our work. She has been the speaker at district meetings from which we have had excellent reports, and was at three schools of missions.

In this first year's work as a national field secretary Miss Helen Biber has been delightfully received. Her beautiful spirit of consecration makes her a real asset. Her vivid pictures of Marcy Center, where she served as a missionary, have strengthened and awakened an interest in work with Hebrew people. She not only knows the work among Jewish people, but is conversant with the various aspects of the work of the Society.

After five years of remarkable service as field and student secretary, Miss Margaret A. Palmer leaves the Department of Field Work for a home of her own. As Mrs. John Betterly she will continue to give of her unusual talents in voluntary service for the Society she learned to love so well, and for which she has given so generously of herself.

Each field secretary pays the fine tribute to the Society of which she is a part, that her greatest development in spiritual things has come through this wonderful contact.

Miss Maggie Eunice Simpson, a graduate of the class of 1930 of Bennett

College for Women at Greensboro, North Carolina, has been elected a national field secretary. We are expecting Miss Simpson to be a great factor in building up the young people's work in Negro conferences. In addition to her knowledge of the general work of the Society, she has gained valuable experience as a worker in a migrant camp at Houston, Delaware, this summer.

We are reporting less sickness among the field secretaries this year. However, Mrs. M. M. Northrup has been ill much of the time since the national meeting at Grand Rapids as the result of two auto accidents. She has also been bereaved by the death of her husband who passed away in April after a prolonged illness. Our hearts go out to her in deep sympathy.

Miss Wheaton was at Allen Home for religious emphasis week during Holy Week, while Miss Palmer served in the same capacity at Browning Home. Students responded in large numbers in consecrating their lives to full Christian service. The bureau secretary says this: "I want you to know how very grateful I am for the services of the two field secretaries you allowed to come to Allen and Browning Homes during Holy Week. I am writing this to express my own deep gratitude and to say I feel that the Field Department renders no finer service than this."

Mrs. Stevens gave a week at Bennett College for Women in presenting a course in home missions. May I quote from President Jones' letter? "You did us a real service in sending Mrs. Stevens to us for a week. Mrs. Stevens did what I had in mind; namely, to give to our student body a sense of appreciation of the work of The Woman's Home Missionary Society and a stimulus to consider Christian service as a vocation. She, however, did more than this. By her easy adjustment to our situation, by her sisterly attitude and fine spirit, she completely won our campus. May I thank you for sending Mrs. Stevens and if I do not seem to wish too much for Bennett campus, will you not see that each year we have someone of her type visit us in order to bring a message of inspiration and of cheer to our students?"

We are happy to report an increase over last year in new organizations, and in new members secured. Perhaps one of the most important lines of work we have tried to do was in having scores of women pledge themselves to be go-doers, so the labor has been without limit.

Six conference field secretaries have reported to the Secretary of the Department of Field Work, though not all for full-time service.

We are again indebted to Mrs. E. W. Mathews and Mrs. Daisy Bulkley-Taylor for responding to a number of requests.

In addition to the correspondence incident to the arranging of the itineraries of the national field secretaries, and aiding the summer school committees in providing faculty members and missionaries, the Secretary of the Department of Field Work has given 101 days in the field in nine conferences.

We wish to redouble our efforts for the year following the great Jubilee Meeting in Cincinnati, and with the same earnest effort and determination of conference officers, we can attain loftier heights and claim mightier victories.

"I say to my Maker—
Thanks! for the day's work
That my Lord gives me!"

Statistical Report

Miles traveled, 167,532; addresses given, 4,054; letters written, 6,243; calls made, 844; churches visited, 2,029; subscribers to our magazines, 1,919.

New organizations: Auxiliaries, 104; Young Woman's Auxiliaries, 7; Queen Esther Circles, 91; Wesleyan Service Guild, 1; Home Guards, 55; Jewel Bands, 58. Total new societies, 318.

New Members: Auxiliary, 3,285; Young Woman's Auxiliary, 95; Wesleyan Service Guild, 11; Conference, 511; Honorary, 754; total adult membership, 4,656. Queen Esthers, 1,123; total Young People's Department, 1,123. Home Guards, 991; Jewels, 1,176; Jewel Life, 69; Junior Life Members, 5; Jubilee Jewels, 2; total Junior Department, 2,243. Perpetual Members, 15. Total new members secured, 8,037.

Study classes formed, 16; total members, 179.

Offerings taken, \$14,084.86. Pledges, \$1,310.91. Total income including dues of new members, \$22,189.85. Salaries paid, \$8,712.60. Expenses, \$6,917.14.

SCHOOLS OF MISSIONS

Schools of missions and girls' camps are real training schools. A high privilege is afforded women, girls and children for this course in missions.

An increasing demand is made for the best-equipped teachers of the textbook, for methods and Bible.

One new school for the women of Central West Conference was held at St. Louis with eighty (80) registrations. The dean writes this of their first school—"All the classes were interesting and the instructors were so helpful and enthusiastic, everything just bristled with life, spirit and enthusiasm. Everybody was satisfied with results and left eager to return another year."

Washington Conference school added a Girls' Department this year which was a great success.

There are now six established schools of missions in the Negro conferences.

Twenty schools of missions have reported an enrollment of 3,031 women. Thirteen of these schools reported work with juniors with an attendance of 340.

Ten schools reported work with girls. In addition seventeen girls' camps have reported. Total enrollment of girls—2,003.

One very important feature of this work among girls is the life-service appeal. One hundred and sixty-one girls responded, while very many others indicated at the candle-lighting services, their purpose to give part-time service.

Best Features Reported

"The fine spirit of study and devotion. The training class for Home Guards leaders."

"Had smaller group, but superior in quality. Cooperation was perfect—never had a better camp in every respect."

"Candle-light service and consecration service."

"Mothers' and Daughters' Banquet and lantern parade. Vespers."

"Hillside and evening camp-fire services most impressive."

"The life-service demonstration."

"Spiritual atmosphere—girls and junior camp."

"Early morning beach service."

"Beautiful spirit, high-grade teaching, intense interest."

"The spiritual atmosphere throughout the whole program. The deep interest of the young people. A spirit of responsibility and cooperation between the workers."

"Class in Parliamentary Law."

"Excellent prayer circles. Fine contacts with faculty. Wonderful life-service meeting."

"In all, the committee felt the school's influence had never before reached quite as high a point."

"You would have rejoiced at the spirit of the school of missions which has just ended. It was all that anyone could ask."

"We think we had the best ever this year—splendid faculty. Two of the older girls said they had no idea that missions could be so interesting. We expect to send one to Lucy Webb Hayes this fall."

Testimonies Given by Girls Who Attended Girls' Camps

"I am just going to take advantage of every opportunity to talk for Christ."

"Since camp I have found Him."

"I learned to pray at camp, that means so much to me."

"I have caught a vision of Christ at camp that I do not want to lose, all my friends around must see him."

"Pray that I may never forget the beautiful solemn moment at candle-lighting service when I said 'yes' to the Lord."

"I shall continue to pray that the path of my vision may become more clearly ascertained."

"Can you imagine the joy in my heart, having found Christ? Although an active member in the Methodist Church I had never before realized my need of a Saviour. Pray for me!"

REPORT OF FIELD SECRETARIES

Miss Helen Biber

Entering upon a new field of endeavor for my Master caused a mingling of inward surgings. Joy, over the realization that wonderfully new experiences were to be mine, sorrow in knowing that the joys resulting from five years of close contact serving a people I had learned to love, were no longer to be had in the same capacity.

Now I was launching out telling others of their privileges in serving a neglected, waiting-for-the-glad-tidings people. I was thrilled with the thought of portraying his mercy toward and dealings with his kinsmen according to the flesh, the Jews. Therefore I was happy to "Go in the strength of the Lord God, making mention of His righteousness even His only."

My travels took me from Lake Superior shores to North Carolina hills; from Kentucky mountains to New York harbors.

My prayer—God make me an able and ready representative—soon changed into a petition imploring worthiness to appear before the members of the organization which had made possible rich experiences in service. Each appearance whether before few or many members of the great Woman's Home Missionary Society proved the needed stimulus.

I am rich in the possession of newly-formed friendships.

I know the joys that follow effecting and nuturing new organizations.

Being permitted to teach Bible, methods and in one instance, direct camp has been a wonderful climax to my year's experience. The letters received from some of the young women registered at the six schools of mission camps visited, reveal a heart hunger for nothing less than the reality of a vital Christian experience.

Coveting your prayers I shall go forth assured that:

"The God who helped me yesterday
To-day is with me just the same
And then to-morrow will reveal
What cause I have to praise His Name."

Mrs. Frank L. Davis

As we look on memories' picture of the year that has just closed we see a long trail. To traverse this, some days we rode in magnificent trains, the next perhaps in stage, truck, or automobile to reach our destination. Some days we addressed large meetings held in beautiful churches, on others we rode many miles to find a small group waiting to hear our message. In every gathering we found people interested in the work of The Woman's Home Missionary Society. In one small town, where during the year the parsonage had been washed away by a flood, the minister and wife drowned, and much damage done to the community, so there was no money in sight to rebuild—nine adults gave their names to be conference members and all the children wanted to be Home Guards.

In other meetings we have seen from ten to eighty fine women pledge to secure a junior member and see that the dues were paid before the end of the year.

Never have we known as much enthusiasm and joy in service among our members.

It certainly proves the truth of the saying, "that the fruit derived from Christian service is the sweetest of all pleasures."

Mrs. Florence E. Gaither

"Faith is a grasping of almighty power;
The hand of man laid on the arm of God;
The grand and blessed hour
On which the things, impossible to me,
Become the possible, O Lord, through thee."

I am so grateful that I could share in this five-year period of Jubilee; a period of joy, a period of urging, of blessings, of inspiration, of loyalty, of effectiveness, of endurance.

I submit my report for this last year of Jubilee of The Woman's Home Missionary Society, this blessed organization, that has lifted the veil of ignorance from the eyes of my people and pointed out to them the way to progress, through Christianization, education and industry.

Addresses given, 314; letters written, 279; cards written, 185; meetings attended, 352; miles traveled, 11,850; days employed, 315; churches visited, 114; conferences visited, 22; district conferences, 1; annual conferences, 1; schools of missions, 3; calls made, 63; subscriptions, 35; dailies, 5.

Organizations: Auxiliaries, 15, 158 members; Young People's, 8, 80 members; Junior, 24, 218 members; Young Woman's Home Missionary, 4, 45 members; Jewel Life, 2; Honorary, 22; Conference, 9; total membership, 534.

Expenses, \$432.57; receipts, \$421.11; special gift, \$10.

Miss E. Hortense Sheldon

A year ago the last of August I began my work for The Woman's Home Missionary Society. From then until the first of April my work was in the various institutions of the Southland as teacher of expression at Mitchell, Bennett Academy, Allen, Browning, Haven, Boylan, and Epworth School for Girls. Incidentally, I learned of the work done under The Woman's Home Missionary Society. When on itineraries in the conferences I have made it a point to visit every institution that I was near. In all I have been in twenty-seven institutions. As I visited these schools and taught expression, the pictures of real life seen were an education within themselves and filled me with the desire to tell others and enthuse them to do more for these people less fortunate than themselves. This I endeavored to do as I visited two conferences this spring and summer schools of missions this summer.

The work in the conferences, where I was assigned, consisted of 8 district meetings, 2 junior district meetings, 8 young people's banquets, auxiliary and Queen Esther meetings, group meetings, Sunday services, Sunday school and Epworth League sessions, and 1 Epworth League rally. In the two months 72 addresses were given.

In the summer camps my work, chiefly, was teaching the textbooks, having charge of Junior Work, and helping out wherever needed.

Experience is a great teacher. And with my experience of this year, I am looking forward to reaping greater results for the Society this coming year.

Miss Lula Krepps

As we come to the close of this, our Jubilee Year, we feel that we can truly say with the Psalmist: "O give thanks unto the Lord; for he is good."

Looking backward over the past months, we are indeed grateful for the blessings that have been ours. We recall, with heartfelt appreciation, the gracious hospitality and many courtesies received; the loyalty and cooperation of our women and girls.

Our Fiftieth Anniversary has come and gone. Of these years that are past, we say: "They are mines worked out. We delved in their pits. We have saved their grains of gold." Now we turn to the future. New tasks await us. As we envisage these tasks, we ask for guidance of him, who, alone, is our sufficiency.

"The work is Thine, not ours, O Lord;
It is Thy race we run;
Give light, and then shall all we do
Be well and truly done."

Mrs. E. E. Luce

Another chapter in the serial finished! Days of joyful serving, days of waiting used for preparation and correspondence and all passed as quickly as "a tale that is told."

The numerical record, of miles traveled, in and out of six conferences, addresses given, letters and cards written, churches and people visited, organizations, members and subscriptions secured, scattered over the pages gives one a feeling akin to that of the prophet as he gazed upon the valley of dry bones.

Would we had the power to make our readers see the whole picture. The frame-work joined and laid over with the sinews of faith and loyalty, filled out with the flesh of Christian courtesy and cheer of pastors, officers, and people, and covered over with the skin of charity and cooperation.

If all the served and serving have allowed the Lord of life to bring them out of their "graves" of whatever is detrimental to their best work and have had his spirit put in us we shall "live and find our place" in the land we are claiming and helping to save for him.

Mrs. Mary Martin Northrup

All honor to the pioneers of The Woman's Home Missionary Society— they laid the deep foundation on which we have builded. All hail to the women who will carry on for the coming years! We know that very much of our future success depends on our leadership. May I suggest that the leaders in our auxiliaries, districts, conferences, national, take for their slogan Judges 7. 17—"Look on me, and do likewise—It shall be that as I do, so shall ye do."

Then you remember Miss Burroughs said to do our best work, "we need fellowship as well as leadership." Let each member of our Woman's Home Missionary Society take as their slogan Judges 7. 21, "And they stood every man (woman) in his (her) place around about the camp shouting, 'The Sword of the Lord and The Woman's Home Missionary Society.'" If we do this, our loved work will advance and America be won to Christ.

On account of sickness and death in my family I have been privileged to give only two months work in the field, working in six conferences, traveling 9,500 miles, attending 51 meetings, giving 62 addresses, securing 694 auxiliary, 15 Jewel Members, 1 Jewel Life Member, 185 subscriptions to Woman's Home Missions, 15 to Junior Home Missions, organized 1 Jewel's Band, obtained \$1,316 in offerings.

In closing may I thank the many, many women over the conferences for their beautiful letters of sympathy in my great sorrow; my own illness has kept me from answering them.

May we each be baptized with power for service this coming year.

Mrs. Margaret A. Palmer Betterly

Twenty thousand miles among women in the interest of womanhood this year—and what a privilege it has been! Dull days? Yes some. Un-eventful days? Of course. Indifferent women? Yes—but we forget about them in the memory of hundreds of eager women valiantly demanding a triumphant fiftieth year.

In twenty-five colleges and universities we have met Methodist daughters this year and had personal interviews with more than two hundred concerning life vocations. A wholesome and encouraging interest was found somewhere in every student group visited. Even three high schools opened their doors to us.

The contacts with other denominational student secretaries found in the Federated Student Committee were helpful and invigorating.

The high lights this year were our visits to Browning and Bennett which brought us added encouragement from the Negro students, and the Geneva Young Women's Christian Association Student Conference where we watched six hundred college girls develop their prayer lives and learn of thrilling adventures with Christ in the world to-day. And at this conference one of our own Negro girls—from Rust Home—conducted the music.

The past fifty years have been glorious but 125 Kappa Phi girls at their national council in June pledged their support to a more glorious second fifty years, and the voice of every Methodist girl everywhere joins in the pledge.

Mrs. Cora Downs Stevens

With the end of the year's labor comes the question mark and if I did not know there is infinitely more that cannot be tabulated than can be pressed into numbers I should feel very much dissatisfied. But contacts made in 347 meetings, in 282 days of 22,925 miles of travel, in 401 addresses, and in 641 letters written, must have left influence that cannot be lost.

Ours to faithfully and prayerfully sow the seed—and God's to give the fruitage.

The women of the various conferences it has been my privilege to serve, have been so wonderful, the girls so fine that it has been a joy to be with them and I can only pray for the future.

"Use me, O Lord, and when and how and where."

Miss Cartes K. Swartz

Another year! A rich year in the contacts made, the friendships formed and the joy of service. Everywhere one finds the spirit of the Jubilee. How one thrills at the thought of living in an age like this! The high privilege of having some share in helping to build into the nation's life the things that are fundamental for the best form of government—the highest type of civilization. Such in a very real sense is the work of our Woman's Home Missionary Society.

Realizing the marvelous accomplishments of the past fifty years, and appreciating its part and place in the very life of our nation, what courage nerves the heart, what inspiration for the years to come!

My report for 1929-1930 includes 17,691 miles of travel. From the gulf to the Great Lakes, the far west to the Atlantic Seaboard, in thirteen different conferences, four of which received a return visit. In annual and district ministerial conferences, Pentecostal meetings, Jubilee celebrations, conventions and itineraries, have crowded the year. A full season of summer camps, summer and winter institutes, interspersed with study and preparation. It has been a good year, made so by the loyal cooperation of the officers and women in the ranks, whose courage failed not in this year of financial depression.

Statistics are as follows: Miles traveled, 17,691; Auxiliaries, 45; Queen Esthers, 26; Home Guards, 20; Mothers' Jewels, 37; Reading Circles, 11; new members, 2,567; new subscribers, 532; meetings, 804; addresses, 766; calls, 335; letters, 1,154; conferences with individuals, instructing officers and Life Service candidates, 363; total of all monies, \$2,430.61.

Miss May L. Webster

Coming to the close of my third year in field work, I come with a heart filled with gratitude, for his many blessings; for the opportunity he has given to me for service.

The year has been one of many and varied experiences. In the six conferences in which I have been privileged to serve, I have come in contact with many fine, loyal women, who are carrying on so splendidly, many times against heavy odds. The contact with such women is truly an inspiration to the field worker.

During the summer months, I served in three camp meetings, and four schools of missions. These weeks, I count among the most worthwhile of all the year. To see groups of women and girls gathered together, eager to study about the work of our beloved Society, and then going back to their churches, with a greater vision of service, surely makes one's heart rejoice.

I look forward to another happy year of service, a year of renewed consecration to the Master's work.

Miss Ruth Esther Wheaton

It has been a good year. Showers of blessings have attended my itinerary in eleven conferences. And I recall with delightful remembrance my visits to the Lucy Webb Hayes National Training School and Sibley Memorial Hospital; the Swartzell Methodist Home for Children, Washington, D. C.; the Baltimore Deaconess Home, the Wo-Ho-Mis Lodge, Baltimore; McKelvy Deaconess Home, Columbus, Ohio; the Flower Esther Hall, Toledo; Esther Hall, Friendship Home, and Day Nursery, Cincinnati; Cunningham Children's Home, Urbana, Illinois; Chicago Friendship Home and Marcy Center. The week of religious emphasis at Allen Home, Asheville, North Carolina, brought enrichment to my own life. The work and contacts at the summer school of missions added immeasurably to the joy of living.

Yet as I think back over the year's work with its many activities and accomplishments, my most vivid memories center around the mistakes I have made. Not that I am brooding over them. Never. I just want the memory of yesterday's errors to help me make a better record for to-morrow.

PUBLICATIONS AND PUBLICITY

PERIODICALS

Mrs. Levi Gilbert, Editor
420 Plum Street, Cincinnati, Ohio

Woman's Home Missions has shared in the Jubilee celebration by issuing a special Jubilee number in June. With a white and gold cover, embellished with a large picture of Trinity Church and many pictures within it was an issue of which no one need be ashamed. Its historical material was in the main written by persons long identified with the Society, the bureau secretaries bringing the record up-to-date with their stories of our homes and schools as they now exist. This effort to make one especially attractive issue did not interfere with the regular work of trying each month to make a magazine that should be helpful and interesting. We have given much space to lists of Jubilee contributors and Go-Doers in the membership campaign, but have tried to furnish up-to-date and attractive articles, stories and poems.

Junior Home Missions has been made more attractive by the use of different colored ink and by many pictures and stories.

The study course this year is a combination of the usual course, based on the interdenominational study book, and the project for the year following the Jubilee. Under the title "Seeing Youth" it has provided an extensive program of study, which it is expected will work out with practical forms of missionary work. Youth is the central thought of the program and there is material enough suggested for a mission study class for every society besides the usual program of the monthly meeting. Leaflets of unusual interest accompany this study and it is believed that the year will be a profitable one in the societies where Seeing Youth is given the right of way. The

Road of the Loving Heart continues to provide interesting programs for junior leaders, with its accompanying stories of the Caribbean countries, its leaflets, and its unusually attractive study books.

REPORT OF PUBLISHER

Mrs. George W. Keen

420 Plum Street, Cincinnati, Ohio

WOMAN'S HOME MISSIONS

Year Ending July 31, 1930

Receipts

Balance July 31, 1929.....	\$1,541 45
Subscriptions.....	36,999 73
Advertising.....	599 00
Sundries—	
Annual Meeting Daily.....	975 98
Stencils.....	37 50
	<hr/> \$40,153 66

Disbursements

Salaries.....	\$5,921 24
Printing and Binding.....	21,683 02
Postage.....	2,082 74
Office—	
Service.....	67 15
Equipment.....	12 50
Postage and Express.....	578 99
Stationery and Office Supplies.....	289 29
Telephone.....	89 55
Expiration and Receipt Cards.....	827 13
Circular Letter, Posters, and Postage.....	510 22
Telegraph.....	4 75
Jubilee.....	3 85
Sundries—	
Mail List.....	1,422 99
Electros.....	635 13
Mailing.....	1,537 88
Exchanges.....	9 40
Auditor.....	10 00
Publisher's Travel.....	52 79
Annual Meeting Daily.....	856 43
General Publications, for Salaries.....	2,000 00
Story.....	5 00
Signs.....	7 42
Miscellaneous.....	1 00
	<hr/> 38,608 47

Balance.....	\$1,545 19
Deficit, Junior Home Missions.....	763 15

Balance.....	\$782 04
--------------	----------

Audited and found correct, September 19, 1930.

HOMER CLAY SMITH, Public Accountant.

Bills Payable—

Printing.....	\$4,156 77
---------------	------------

Circulation for the fiscal year 1928-29, including complimentary copies.....	78,978
Circulation for the fiscal year 1929-30, including complimentary copies.....	77,152

JUNIOR HOME MISSIONS

Year Ending July 31, 1930

Receipts

Subscriptions.....	\$4,771 36	
Sundries (Advertising).....	1 00	
		<u>\$4,772 36</u>

Disbursements

Printing and Binding.....	\$4,224 06	
Postage.....	206 76	
Sundries—		
Electros.....	481 63	
Mailing.....	497 10	
Circular Letter Postage.....	75 96	
Circular Letter.....	50 00	
		<u>5,535 51</u>
Deficit.....		\$763 15

Audited and found correct, September 19, 1930.

HOMER CLAY SMITH, Public Accountant.

Bills Payable

Printing.....	\$2,624 55	
Electros.....	58 69	
		<u>\$2,683 24</u>

Circulation for the fiscal year 1928-29, including complimentary copies.....	33,196
Circulation for the fiscal year 1929-30, including complimentary copies.....	30,509

GENERAL PUBLICATIONS—FIVE OFFICES

Year Ending July 31, 1930

Receipts

Balance July 31, 1929.....	\$1,470 34	
Sales—		
Headquarters.....	22,114 40	
Annual Meeting.....	373 13	
Offices—		
Boston.....	973 42	
New York.....	2,241 79	
Chicago.....	3,242 80	
San Francisco.....	759 83	
Other Sources—		
National Treasurer, for Free Literature.....	3,000 00	
National Treasurer, for Extra Help.....	361 11	
Woman's Home Missions, for Salaries.....	2,000 00	
		<u>\$36,536 82</u>

Disbursements

Postage and Express.....	\$3,952 08
Office Expense.....	834 16
Printing.....	11,705 33
Stock.....	8,325 08
Mite Box.....	1,980 52
Salaries.....	5,293 30
Extra Help—Branch Offices.....	323 00
Equipment.....	21 45

Annual Report.....	1,557 74	
National Treasurer, for Jubilee Seals.....	1,208 00	
Miscellaneous—		
Bank Exchange.....	22 50	
Annual Meeting Expense.....	93 83	
Auditor.....	10 00	
Signs.....	19 92	
Northfield School of Missions.....	40 00	
Winona School of Missions.....	27 03	
Travel.....	23 30	
National Child Labor Committee.....	10 00	
Federal Council of Churches.....	10 00	
Moving Expense—Chicago Office.....	23 49	
Expense—Chicago Office.....	8 89	
		<hr/>
		35,489 62
Balance.....		\$1,047 20

Audited and found correct, September 19, 1930.

HOMER CLAY SMITH, Public Accountant.

Bills Payable

Textbooks.....	\$477 09	
Mite Boxes.....	206 40	
Printing.....	374 80	
Electros.....	73 24	
		<hr/>
		\$1,131 53

Distributed Through All Offices

Leaflets and Booklets.....	754,050
Envelopes (Thank-offering and Lenten).....	303,127
Program Calendars.....	52,082
Mite Boxes.....	181,543
Textbooks.....	10,329
Other Books.....	2,044
Pins.....	1,943
Senior Study Course.....	3,945
Junior Study Course.....	1,093
Maps, Cards, etc.....	142,977
Annual Report.....	11,950
Jubilee Literature for 1930.....	367,700
Jubilee Seals.....	59,755
Jubilee Book.....	1,866
	<hr/>
Total.....	1,894,404

MISSIONARY EDUCATION

Conferences having Secretaries of Missionary Education.....	76
Conferences Reporting.....	26

SUPPLIES

Mrs. E. Y. King, Secretary

The Kemper Lane Apartment Hotel, Cincinnati, Ohio

Eastern Bureau	Central Bureau	Western Bureau
Mrs. G. E. Backus 127 Summit Ave., Jersey City, N. J.	Mrs. E. B. Poundstone 369 Main St., Lexington, Ky.	Mrs. S. A. Riker, Boone, Iowa.

The last stage of the journey to the "Jubilee Mountain" has been traveled. Reports are in, comparison with other years can be made.

The Eastern Bureau sent out in cash and new goods.....	\$85,796 99
The Linen and Silver Fund.....	2,908 25
<hr/>	
Total for Eastern Bureau.....	\$88,705 24
The Central Bureau sent out in cash and new goods.....	\$98,019 08
The Linen and Silver Fund.....	4,836 40
<hr/>	
Total for Central Bureau.....	\$102,855 48
The Western Bureau sent out in cash and new goods.....	\$53,100 23
The Linen and Silver Fund.....	1,417 11
<hr/>	
Total for Western Bureau.....	\$54,517 34
<hr/>	
Total cash and new goods.....	\$236,916 30
Total Linen and Silver Fund.....	9,161 76
<hr/>	
Grand Total.....	\$246,078 06

Reports were received from sixty-nine conferences. Philadelphia Conference is the banner conference with \$19,884.71. Southern California is second with \$19,541.90. North-East Ohio Conference is third with \$16,954.88.

Ohio Conference leads in the Linen and Silver Fund with \$741.05. North-East Ohio Conference second with \$526.05. Pittsburgh Conference third with \$521.

The Junior Department, ever faithful, contributed \$5,588.52.

Appeals for ministers sent out, 542.

The result of the year's work may not be all we desired, but considering the financial depression and the extra calls for money for Jubilee gifts, we have done well. This year brings a change in methods and supplies. A great change. This has been considered carefully for some time and while changes are not easy to make, this will in time accomplish that for which it was deemed necessary.

Because of this change, the Supply Department takes a look backward over the journey to "Jubilee Mountain." The route traveled from this vantage point is in full view. The road was narrow in the beginning, but widened year by year. Like roads in general, it was not all smooth and even, making travel easy.

We see the sunny stretches, where flowers of good will blossomed and birds caroled, because of joy in their hearts, the grass was green and springs of clear water bubbled. At least it seemed so, because those traveling over this highway were so happy in the service.

Then we see dull, difficult stretches, where traveling was not easy, and we grew weary and wondered whether it was all worth while. On we went, knowing that nothing worth while is gained without effort, that all roads have hard places. Having reached the Jubilee mountain, we pause to think forward. There mystery lies, for no one knows the future. The road is bound to turn, to dip, to rise, but the past has made us strong and we fear not, as we face the new half century which has dawned.

Yet for me,

This is end of a journey long, years of loved service are o'er,
 But life is enriched by friendships rare,
 The Master nearer and dearer than ever before,
 I say, "Au revoir" with regret, but good cheer,
 Thankful to have served 'till the Jubilee year.

Report by Conferences

Conference	Cash	Linen and Silver Fund	Conference	Cash	Linen and Silver Fund
Atlanta.....	\$23 50	North Indiana.....	4,852 75	387 00
Baltimore.....	10,934 32	\$136 50	Northern New York	879 29	10 00
California.....	2,869 06	33 10	North-East Ohio...	16,954 88	526 05
Central German...	553 69	20 00	North Minnesota...	1,553 82	44 00
Central New York.	4,633 98	352 55	Northwest Iowa...	1,828 43	180 00
Central Pennsyl- vania.....	6,967 89	267 50	Northwest Indiana.	3,932 93	421 35
Chicago Northwest.	184 41	25 00	Ohio.....	15,368 42	741 05
Colorado.....	1,938 31	57 00	Oklahoma.....	5,655 09	241 30
Dakota.....	720 92	7 00	Oregon.....	683 91	26 35
Delaware.....	246 81	44 50	Pacific Northwest..	2,338 50	36 50
Des Moines.....	3,866 04	91 80	Philadelphia.....	19,884 71	350 00
Detroit.....	5,970 50	265 20	Pittsburgh.....	8,105 81	521 00
Erie.....	3,034 62	369 50	Rock River.....	9,392 17	462 65
Genesee.....	1,636 65	131 75	Savannah.....	15 50
Holston.....	893 59	46 00	Southern.....	307 55
Idaho.....	150 64	62 45	Southern California	19,541 90	47 20
Iowa.....	900 74	53 00	Southern Illinois...	2,015 66	65 50
Indiana.....	3,032 77	103 05	Southeast Kansas...	700 36	34 95
Kentucky.....	176 92	32 05	Southwest Kansas..	1,704 56	78 86
Kansas.....	2,281 26	62 00	South Carolina....	18 55
Lexington.....	388 59	45 00	St. John's River...	504 26	51 00
Maine.....	54 95	7 00	Troy.....	2,690 67	355 20
Montana.....	129 22	75 00	Upper Iowa.....	618 65	76 00
Michigan.....	2,254 72	117 00	Utah Mission.....	51 21
Minnesota.....	1,710 17	24 00	Vermont.....	372 32
Missouri.....	919 80	16 00	Washington.....	96 48	18 00
Nebraska.....	2,691 76	113 00	West Virginia.....	2,917 83	80 00
Newark.....	13,141 22	245 50	Wilmington.....	549 47	75 00
New England.....	2,223 89	92 00	Wisconsin.....	2,547 39	336 50
Southern.....	466 87	44 00	West Wisconsin...	583 67
New Hampshire...	178 90	15 00	Wyoming.....	5,449 80	253 00
New Jersey.....	1,744 19	68 00	Wyoming State....	50 25
New Mexico.....	115 90	11 00	West Texas.....	2 50
New York.....	5,556 66	290 00	Total.....	\$236,916 30	\$9,161 76
New York East....	3,518 49	76 75	Minor Project.....	9,161 76
North Dakota.....	305 48	60 60	Grand Total...\$246,078 06		

JUNIOR DEPARTMENT

Conference	Amount	Conference	Amount
Baltimore.....	\$112 94	Iowa.....	39 90
Central German...	79 33	Kansas.....	71 15
Central New York.	7 60	Kentucky.....	8 00
Central Pennsylvania...	53 91	Lexington.....	2 50
Colorado.....	163 25	Michigan.....	59 78
Dakota.....	7 50	Minnesota.....	3 00
Des Moines.....	83 31	Missouri.....	18 98
Detroit.....	161 60	Nebraska.....	148 37
Erie.....	60 36	Newark.....	21 00
Illinois.....	52 75	New England Southern...	2 00
Indiana.....	2 00	New Jersey.....	11 40
Idaho.....	10 00	New York.....	41 39

Conference	Amount	Conference	Amount
New York East.....	59 45	Pittsburgh.....	241 12
North Dakota.....	34 30	Rock River.....	720 66
North Indiana.....	251 35	Southern California.....	185 35
North-East Ohio.....	1,183 66	Southern Illinois.....	16 00
Northern Minnesota.....	56 91	Southwest Kansas.....	2 50
Northern New York.....	1 60	Upper Iowa.....	26 11
Northwest Indiana.....	157 05	Vermont.....	8 00
Northwest Iowa.....	115 10	West Virginia.....	42 65
Ohio.....	667 19	Wisconsin.....	8 25
Oklahoma.....	83 02	Wyoming.....	113 45
Pacific Northwest.....	17 48		
Philadelphia.....	375 30	Total.....	\$5,588 52

NATIONAL TRAINING SCHOOLS

EASTERN BUREAU

Mrs. WALTER R. FRUIT, Secretary
 217 West Court Street, Flint, Michigan

LUCY WEBB HAYES NATIONAL TRAINING SCHOOL

1140-1150 North Capitol Street, Washington, D. C.

Founded 1891

Charles S. Cole, D.D., President

Mrs. Elizabeth A. Brubaker, M.A., Dean

Capacity: 55 students.

Aim: A school of Religious Education and Social Service.

The school year (1929-30) at the Lucy Webb Hayes National Training School opened with Orientation Week for freshman students. During this time psychological tests, placement tests in English, lectures on "How to



LUCY WEBB HAYES NATIONAL TRAINING SCHOOL AND SIBLEY HOSPITAL

Study," on laboratory work, and on student attitudes filled the morning hours. The afternoons were given over to sight-seeing by means of which the students became better acquainted with their national capital.

Three new members were received by the faculty of the School of Religious Education: Miss Edith M. Quick, M.A. (Boston), director of Religious Education, Miss Mary Elizabeth Gordon, M.A. (Boston), instructor in Bible, and Miss Effic Marie Ross, M.A. (George Washington), instructor in case work and industrial problems. Eleven other instructors complete the corps of trainingschool teachers.

In addition to the excellent instruction in theory, the students were trained in the practical application of these principles. The kindergarten majors taught in our well-organized and properly supervised morning kindergarten. The students majoring in religious education served in nine Washington churches, in the Gospel Mission, and in the Rust Hall Week-day School of Religious Education. The social service majors assisted in the School of Americanization, did case work for the Associated Charities and conducted clubs. A senior student as district secretary of the district Queen Esthers assisted in organizing new societies and strengthening weak ones. Gospel teams held eleven meetings for Epworth Leagues and conducted seven church services for the ministers. The Diakonissae Semper Fideliae conducted the vesper services during the year, securing as speakers the leading ministers and religious workers of several denominations of the district.

At the weekly assembly students were privileged to hear university professors, physicians, government representatives, social workers, and field secretaries of The Woman's Home Missionary Society. Recitals were given by Miss Cornelia Harkness, instructor in piano and voice, by Miss Tempe Ellen, teacher of expression, both of the training school, and by Mrs. Lloyd Webster, of Philadelphia, a guest soloist.

Of great aid to the school has been the presentation of a large number of library books by the Philadelphia Conference, and by other friends of the training school. This was the result of the Jubilee project.

The summer has opened many avenues for service. Several of the graduates took advantage of the opportunity to assist in and conduct daily vacation Bible schools in and around Washington and in their own home towns. Five instructors have been engaged in teaching or as counselor or dean of women in camps, in Epworth League Institutes and in Standard Training Schools. Other members of the faculty have ministered to those remaining in Rust Hall for the summer. The close of this season finds the graduates satisfactorily appointed to positions with The Woman's Home Missionary Society and eager to enter their new fields.

The affiliation with American University has been very profitable for The Woman's Home Missionary inasmuch as the majority of the students who have received degrees there are now under appointment in our organization.

One of the deep regrets of this year is the retirement of Miss Elizabeth D. Condy, who for twenty-three years has faithfully served the training school. We hope that a larger measure of good health and happiness will be hers as she rests from her work. Miss Cynthia Crocker, of Elmira College, has been engaged to instruct in home economics.

SIBLEY MEMORIAL HOSPITAL

1140 North Capitol Street, Washington, D. C.

Founded 1890

Dr. Charles S. Cole, Superintendent

Miss Pearl L. Morrison, R.N., F.B.C.N., Superintendent of Nurses

Capacity: 120 students; staff of 26 graduate nurses.

Aim: A fine hospital and a training school for nurses.

Sibley Memorial Hospital cared for 7,937 patients last year, not counting those who passed through its dispensary. In its maternity department 1,891

babies were born, and 3,190 persons passed through its operating rooms. Its Nurse Training School has 120 students and a staff of twenty-six graduate nurses.

The Woman's Guild is an important organization which renders valuable service to the hospital. It raised over six thousand dollars for hospital purposes last year, and through a membership of over two thousand, scattered throughout the city, develops a spirit of loyalty and interest which cannot be given a monetary consideration.

The building project mentioned in our last report has been completed. The sixth floor contains nineteen beautiful private rooms which have been furnished in an attractive home-like manner. The seventh floor is occupied



MATERNITY BUILDING, SIBLEY HOSPITAL

by the operating unit and pathological laboratory. Our operating facilities are now equal in equipment and comfort to that of any in the country. The operating room, doctors' dressing room, and nurses' work room are artificially cooled and ventilated. The first and fifth floors have been remodeled to the great advantage of both the public and the patients. The X-ray equipment is now on the first floor and a spacious, beautifully furnished waiting room has been provided. The space on the fifth floor, formerly occupied by operating rooms and X-ray laboratory, has been changed over into small wards.

The commencement activities were initiated by the senior banquet, given by the faculties of the training school. Dr. J. T. Spicknall, of Chevy Chase, was the speaker. The president's reception, the junior reception, the faculty tea, and the combined class night and senior play were delightful social affairs. The baccalaureate sermon ("Life's High Calling"), was preached in Calvary Methodist Episcopal Church by the pastor, Rev. Mark Depp. The commencement was held for the last time in Metropolitan Memorial Methodist Episcopal Church. Here Mrs. Walter R. Fruit, bureau secretary of the Eastern Training School Bureau, presented diplomas to the forty-four graduates.

DWIGHT W. BLAKESLEE MEMORIAL TRAINING SCHOOL

576 George Street, New Haven, Connecticut

There were no graduates from Blakeslee Training School in June of 1930, but all the young women who were living at Blakeslee residence last year

have returned this year, and with the opening of the college year the house is full.

Blakeslee Training School is continuing its work under local supervision, and the Society is furnishing two full scholarships for young women who are college graduates and who expect to enter the work of our Society after completing their two years of training at Yale and securing an M.A. degree from Yale.

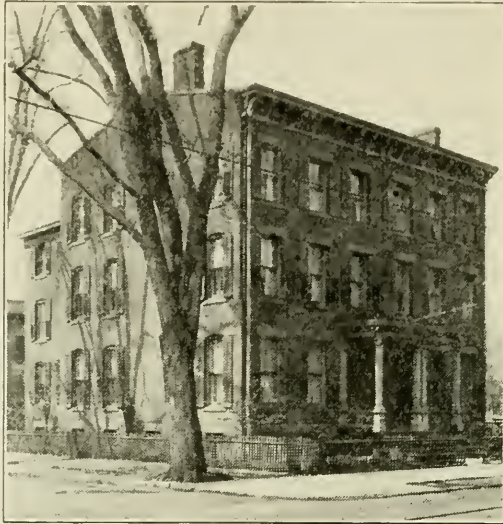

DWIGHT BLAKESLEE MEMORIAL TRAINING SCHOOL

WESTERN BUREAU

Mrs. L. M. POTTS, Secretary
1505 Garrison Street, Carthage, Missouri

IOWA NATIONAL TRAINING SCHOOL

921 Pleasant Street, Des Moines, Iowa
Founded 1899

Rev. Conway Boatman, A.M., D.D., B.D., President

Capacity: Thirty-seven students: 16 faculty and workers.

Aim: A training school for deaconesses and missionaries.

The school year 1929-30 is in history, and the chronicler of the busy life of the Iowa National Training School can be allowed space here sufficient for only a small part of the story of this interesting year which clamors for expression.

1. **GOOD WILL.**—The largest asset of any educational institution is good will, for this is the bank account par excellence. It is gratifying to record progress in good will toward the school. There has prevailed beautiful harmony in all relationships of faculty and students. There have come many fine words of good will from the school's enlarging circle of friends in response to the school's attempted new program of improved efficiency and larger service. A growing interest in the work has been evidenced by a very marked increase in inquiries from interested young people, laymen, and ministers of our churches, anxious to learn more of the unique service features of the

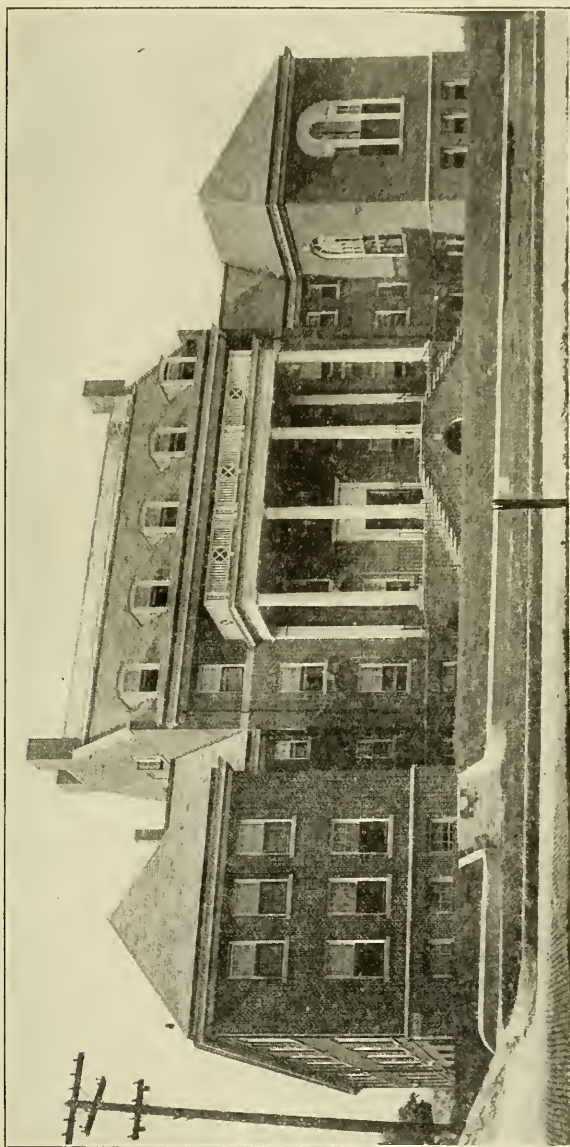

IOWA NATIONAL TRAINING SCHOOL

enlarged educational program. In the local constituency, the movement of finer loyalty and cooperation among church and civic leaders has been very heartening indeed.

2. ACCREDITED STANDING.—The raising of the scholastic quality of the work of the school has been a major objective the past year. September, 1929, a new course of study was set in operation which offers to the student during her three years of study one hundred and ten different courses, designed for professional training for the Christian service vocations. On request of the administration the university senate of the Board of Education at Chicago made a study of the school's standards. Dr. J. V. Thompson, of Northwestern University, made the study on March 13, and in May the university senate passed a resolution in recognition of the school as an "A" grade training school of the church. This recognition is certain to bring many important advantages. There are signs of growing creditability of the school's work in transfer of students to our church colleges. A member of last year's class matriculated as a candidate for the Bachelor of Arts degree in a prominent university. Her full three years of work with us was accepted and she received her degree with one year additional study. This stimulus to "go on" in advanced study is an important contribution of the school. Two years ago only one of our six department head instructors possessed the Master's degree. At present writing five of these six head instructors have the Master's degree or its equivalent, and no instructor is without at least the Bachelor's degree. A very noticeable improvement in the quality of classroom instruction is the result.

3. THE RELIGIOUS LIFE.—Because of the nature of the school's objectives, it would be expected that careful attention be given to the development of the spiritual life. The fine spiritual atmosphere and vigorous religious activity among students and faculty the past year deserves special commendation. The special week for the deepening of the spiritual life was observed in February with good results. Several students were definitely converted to Christ and others led into an experience of deeper consecration. Earnestness of Christian purpose has characterized the life of the school throughout the year. It is indeed encouraging to note what wonderful changes take place in lives of the freshman class as they come into the new environment of high Christian ideals and aspirations.

4. NEW FEATURES.—There have been in operation the past year three improved features of the school. One of these is the chemical laboratory where courses in household chemistry have been offered under the excellent instruction of Dr. J. A. Baker. A second is the demonstration kindergarten school in which twenty children have been enrolled. This school in the first year of its history has been a thriving institution, and a great asset both in attracting students to major in the kindergarten department, and affording a place of valuable practice teaching. The secretarial science department under the leadership of Miss Edith Klink, has proven the demand for its services.

5. THE ENROLLMENT.—Thirty-seven students, coming from eleven different States, enrolled last year. Of these, twenty-two were new entrants which number represents a 300 per cent increase of new students over the number of new registrants the past year.

6. STUDENT LEADERSHIP.—One of the impressive features of the life of the school is the vigorous quality of student activities—literary, missionary, social, student government, dramatic, and music activities are prominent. The past year there were sixteen dramatic presentations by students in local churches. Our students tied for second place in the religious dramatic contest put on the past winter by the local county Council of Religious Education. "The Iowa National Singers," the school glee club, successfully passed the inspection of the music director of WHO in the city and their program was broadcast last May 14. The coming year the glee club will periodically broadcast music programs over WHO.

7. COMMENCEMENT.—The school and visiting friends enjoyed five days of unusually helpful commencement days May 29 to June 2 last. Sickness of a relative compelled Mrs. W. H. C. Goode, the national President of the

Society, to cancel her engagement for four addresses on our commencement program to the regret of many anxious auditors, but her substitute speaker, Mrs. J. N. Rodeheaver, ably took her place. The commencement address was given by Dr. A. E. Kirk, secretary of Division of Educational Institutions of the Board of Education. An unusually fine class of nine young people were graduated. All of these save two have been appointed and are at work in good service positions, and one of the remaining two is to return this next year to work off a few remaining hours of courses, and the appointment of the other is expected soon. Prayers and cooperation of all Christian friends reading this report are solicited for continued and enlarged usefulness of the Iowa National Training School.

KANSAS CITY NATIONAL TRAINING SCHOOL

Corner East 15th Street and Denver Avenue, Kansas City, Missouri

Founded 1899

Miss Anna Neiderheiser, D.Ped., President

Capacity: 81 residents; 4 day students; 25 faculty workers.

Aim: A training school for deaconesses and missionaries.

The Kansas City National Training School has closed another fruitful year. In many respects, it does not differ greatly from the previous year, and yet there has been a steady strengthening which has been visible in the fine results of the year.

Our work has been recognized in the field of social science by the election of Dr. Neiderheiser to membership in Pi Gamma Mu, a national social science honor society.

The strength of our Department of Religious Education is bringing to us a larger group of college young women than we have ever enrolled before.

Our Training School for Daily Vacation Church School Workers is now accredited by the Board of Education of the Methodist Episcopal Church. Its curriculum includes a number of the standard teacher-training courses, for which full credit is given toward the standard teacher-training diploma. Fifty enrolled in this school this year from Kansas City and vicinity. From this group we furnished leadership for a large number of schools throughout the Middle West, as well as Greater Kansas City.

The week-day church school had the largest attendance it has ever had, with an ever-growing co-operation of the churches supporting it and the parents of the community.

A playground has been opened in connection with the Sheffield Neighborhood Center. Since July we have been able to supply a supervisor from our corps of workers. This, with the "clean-up" campaign, has increased our usefulness in the community manifold.

The workers in the Argentine Mexican Mission have had the joy of seeing one of their boys enter college this fall. They also have quite a group in high school.

The Early Elementary Education Department still maintains its high character of work which has brought recognition from the Board of Education of Missouri.

The kindergarten and all-day nursery school at the Argentine Mexican Mission, where the students work with a full-time director; and the nursery school in Sheffield, where they take full charge, offer a wonderful opportunity for the proving of the classroom work and the development and poise and teaching strength of the students in that department. Steady advance has been made in social science, home economics, recreation, and music.

The pageantry class has been working the past year under a committee, with a chairman responsible for the correlation of the work. It has proven satisfactory, and very high-class work has been done. Perhaps the most outstanding event of the year was "The Overcoming Power," a Bible play given as part of the deaconess conference program.

The senior class play, "The Fulfillment," took root in the realities of life and was a production worthy of the class. The graduates numbered 18—

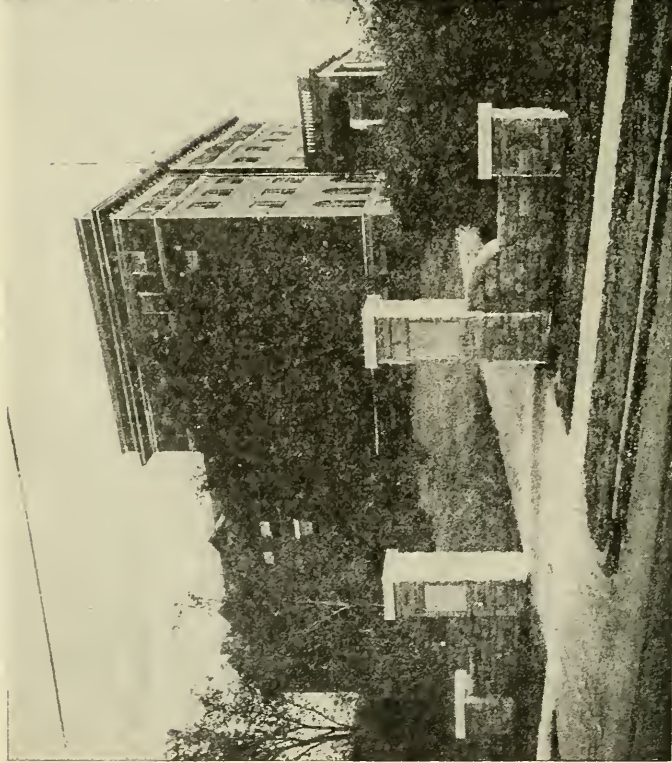
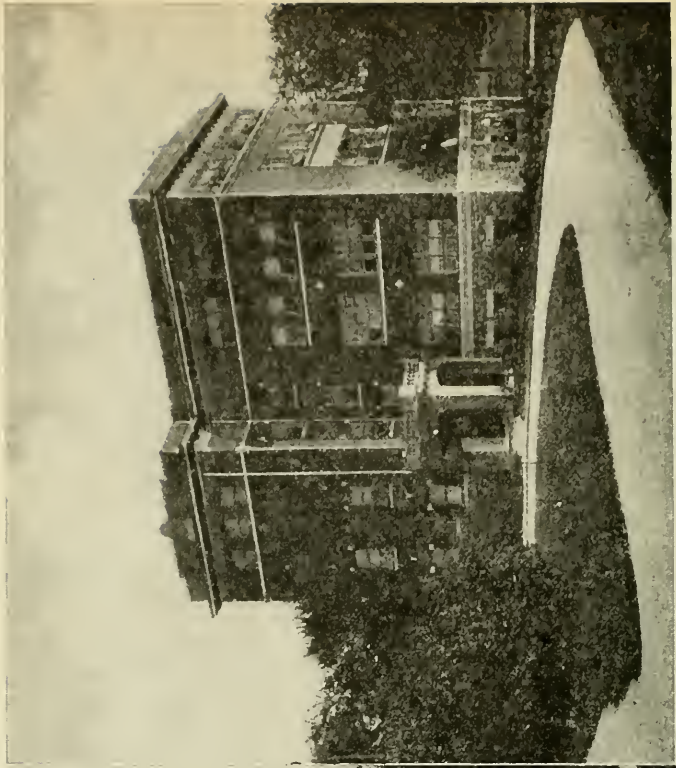

KANSAS CITY NATIONAL TRAINING SCHOOL

deaconesses, 14; missionaries and other Christian workers, 3; pastor's wife, 1. These have been appointed from coast to coast, largely in institutions of The Woman's Home Missionary Society. More members of the graduating class have been placed in institutions of The Woman's Home Missionary Society than ever before, taking places of leadership as superintendent and teachers. Two of our graduates have been sent to Jesse Lee Home, Seward, Alaska—Ethel Ard and Ruth Murrell.

Commencement week included the commencement activities, the meeting of the Alumnae Association, and deaconess conference. Rev. A. A. Halter, Th.D., gave the class-day address. Dr. E. J. Kulp preached the baccalaureate sermon; Rev. C. P. Mills the annual sermon. Dr. J. W. R. Sumwalt gave a strong commencement address.

We were glad to have with us two members of the Board of Trustees of The Woman's Home Missionary Society: Mrs. J. Luther Taylor, Recording Secretary, and Mrs. J. H. Freeman, Treasurer.

A number of leaders from other denominations participated in other services during the week, which, with the beautiful music furnished by the school, made it one of the most gracious commencements we have ever had.

The strength of the faculty the past year has kept our work on a very high basis. Elizabeth Hartman, '12, a graduate of Northwestern University, with her Master's degree from the Hartford School of Religious Education, has been admitted to the faculty. Minnie Pike, who is assisting in the Department of Foreign Languages, attended the Summer School of the University of Mexico last summer.

Our field workers and teachers are in constant demand as speakers and leaders in missionary conventions, schools of missions, religious education, and Epworth League institutes.

The school activities have been of a high order. William A. Quayle Day is becoming not only a freshman-class project but a day of recognition and fellowship among the Methodists of Greater Kansas City.

As always, the May Day Festival, under the auspices of the junior class, was an outstanding event. A beautiful picture of Bishop William A. Quayle was presented, which is an enrichment to the life of the school, as it hangs on the wall of our library.

The Alumnae Association still maintains its place in loyal support and cooperation.

The Woman's Home Missionary Society auxiliary has not failed in this closing Jubilee year; they have the privilege of reporting a gain in their mite-box offering, which reached \$1,729.08.

The Kansas City National Training School may well be called a school of vision and of service. It maintains a high standard as a specialized school educationally, and all of its work is motivated by the spirit of service and interracial fellowship. These have ample scope in a large city.

The records of the year show activities through daily vacation church school, week-day church school, school of missions, Queen Esther Camp, Epworth League institute, Camp Fire, fresh-air camp, supervised playground, nursery school and kindergarten, organized Sunday-school and missionary activities, Americanization classes, and case work. All of these bring opportunity not only for very strong classroom work, but for supervised and directed constructive service which brings satisfaction in achievement as well as skill and poise.

An electric dish-washer and a kitchen-aid have been given to the culinary department and a mimeograph to the office, by friends of the institution during the year, and are proving great blessings.

Through the strictest economy we have again kept our expenses within our income. Work which brings such results certainly challenges us all to do our best, and we thank all who have helped or encouraged us. We look forward to another year of hearty cooperation.

SAN FRANCISCO NATIONAL TRAINING SCHOOL

129 Haight Street, San Francisco, California

Founded 1893

Rev. E. V. DuBois, D.D., President

Capacity: 37 residents; 19 day students; 11 faculty and workers

Aim: A training school for deaconesses and missionaries.

The past year at the San Francisco National Training School has been marked by a steady and continuous progress in several ways. In the first place, the buildings have undergone a thorough renovation. An adjoining building, heretofore rented out, has been put in order for additional dormitory space to accommodate the larger number of students, and all the premises have been put in good repair in order to make the living conditions comfortable and provide a homelike atmosphere.

There has been a distinct advance registered in the scholastic work of the school. This has been indicated by the increased recognition for college credit. A few years ago most of the graduates who wished to obtain a college degree had to put in two extra years of work. Last year two of the graduates obtained their college degrees after a year and a half. This year two graduates who went to two different colleges qualified for the completion of their work for the college degree within one year. This has been accomplished partly by strengthening some of the courses of study and partly by careful conservation of the time of the students. Several important new courses of study have been added to the curriculum, notably in the departments of Bible and of Social Science.

The extension work of the school in activities outside of the school and the city has grown into a very prominent feature of the work. In the High Sierras Epworth League Institute and at the Queen Esther Camp in Southern California, classes in religious pageantry have been conducted during the summer months. This year, in addition, a complete course for the year's programs, with souvenirs, was worked out by the training school for all of the Queen Esther groups of Southern California. These have been eagerly seized upon by these young people's societies and by their leaders, thus giving the school a larger field of leadership in the creation of missionary interest. During the year the students from the school go out to various churches and cities within reach to put on missionary programs and religious meetings and religious pageants.

The student body has been very carefully selected. All have been well trained, with at least a full high-school course, and some have had full university work. They show a happy blending of various nationalities in one wholesome family group, including four bright Japanese girls (one of them directly from Japan from Tokyo University), two Mexican girls, one Alaskan, and one Armenian.

Situated as the school is in the delightful climate of California, in the midst of healthful conditions, surrounded by opportunities of immediate contact with many national groups with all kinds of city and foreign-missionary problems and activities immediately at hand, and with inspiring fellowships of wholesome, earnest, purposeful Christian young women, the San Francisco Training School presents an almost ideal place for a young woman to lay the foundation of a highest education with a constructive study of the Bible and religion in the critical years of her student life. It also presents a unique opportunity to the church for cultivating a very strategic field for effective missionary work.

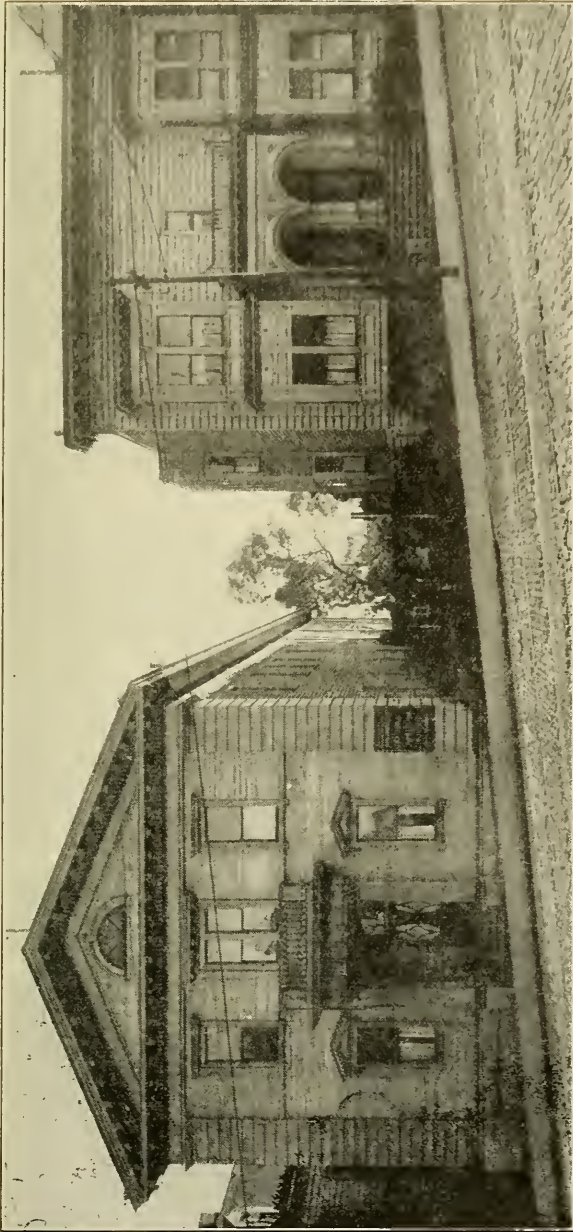

SAN FRANCISCO NATIONAL TRAINING SCHOOL.

Bureaus

ALASKA

Mrs. J. J. Oeder, Secretary
200 ½ Grand Avenue, N., Portland, Oregon

JESSE LEE HOME

Seward, Alaska

Founded 1890. Moved to Seward 1925

Rev. Charles T. Hatten, Superintendent

Capacity: 127 children; 13 workers.

Aim: A home and industrial school for the homeless children of Alaska.

WHY?

If radio's slim fingers
Can pluck a melody
From night and toss it over
A continent or sea;

If the petaled white notes
Of a violin
Are blown across a mountain
Or a city's din;

If songs like crimson roses
Are culled from thin blue air,
Why should mortals wonder
If God hears prayer.

—EDITH ROMIG FULLER.

This Jubilee year has been one of growth and expansion. The substance of "things hoped for" has become real and substantial.

Early in the year we moved into our new hospital quarters. The entire third floor of Jewel-Guard Hall had been given over to this. It is a regular hospital. There are twelve beds, a dispensary, surgery, nurses' quarters, diet kitchen, and, in fact, everything that goes into the modern hospital to

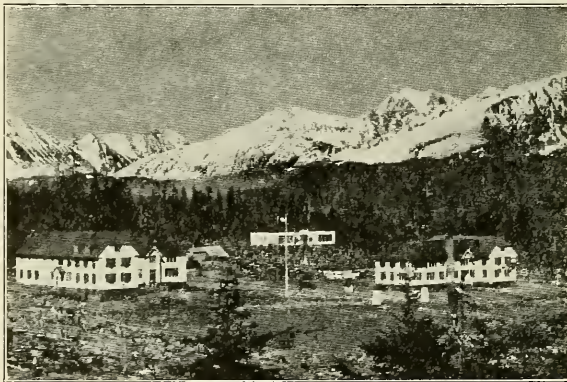

JESSE LEE HOME

make it efficient and comfortable. It has never been entirely empty since the day we first occupied it. Besides those of our own family who were here cared for, six out-patients were taken care of in emergencies. This will no longer be necessary since the town of Seward now has its own hospital, built and equipped by the town and turned over to The Woman's Home Missionary Society, September 1, 1930. Surely these things were wrought by prayer!

The next step up was the increase of our dairy herd. Twelve good, registered Guernsey and Holstein cows are now giving enough milk to supply our wants without the purchase of canned milk. There is no finer animal in all Alaska than Sir Gerbon Mona Segis, the head of our herd. We want six or eight more cows. It will make our dairy pay but this expansion must await two things: the clearing of more land so that more feed can be raised and the building of a modern dairy barn. The Ohio Conference gave two hundred dollars for cows; individuals and societies gave smaller but much appreciated amounts: one small band of Mothers' Jewels sent one dollar. Altogether it was accomplished. Our prayers were answered.

Another improvement that means a great saving in money and gives better service is the installation of the hydro-electric power plant. The work was practically all done by the men of the staff and the older boys.

A sum of money spent for dynamite cleared eight acres of land and made it ready for the plow. We pray for dynamite. Our prayers have been answered in the past but we need more.

Gifts, for the most part from local friends, made the purchase of a new four-and-one-half-ton Ford truck possible. This was a real need, and again we are thankful.

A building in which to care for the milk and place our new cannery was built this summer. The basement will be used for the storage of root crops. A two-car garage is a part of the building. The older boys have done all the work and they are very proud of the building.

The year has passed. The material and physical blessings have been many, yet we prize more the mental growth and spiritual development of our children.

In June, Charles Nelson was graduated from the Seward High School. He has the distinction of being the first Jesse Lee boy or girl ever to graduate from a high school in Alaska. Others have graduated, but always from a school in the States. Charles also had the honor of winning first place for the territory of Alaska in a nation-wide essay contest sponsored by the high-school magazine "Current Literature." His essay was an autobiography, "A Chapter of My Life."

This year we have three seniors, five juniors, ten sophomores, and ten freshmen. The prophet's eye can see the dawning of a new day for the youth of Alaska.

This summer three of our children, all of high-school age, returned to their homes out on the islands. We knew what they were going into—worldliness, drunkenness, ignorance, and sore temptations. We were troubled about them and afraid for them. Our every thought of them was a prayer for them. We were like the builder who stood amid a storm with abated breath watching a great structure he had built, wondering if it would withstand the fury of the gale. The first of September came and everyone of them was back with us. They were more in love with the dear old home, its ideals, and the opportunities it has to give them.

Benny Benson spent the summer on Benson's Island, his father's fox farm. He came back eager for school and said very earnestly to the boys: "Just three weeks spent out to the westward and a fellow can see what the home has done for him."

The building had stood, our prayers were answered!

We look backward with gratitude. We think forward into the coming years with the song of Jubilee on our lips.

"Rejoice, rejoice, rejoice, give thanks and sing."

LAVINIA WALLACE YOUNG MISSION

Nome, Alaska

Founded 1913

Rev. W. F. Baldwin, Superintendent

Capacity: Three workers.

Aim: To teach the Eskimo how to become a good citizen.

Mrs. Baldwin is assistant superintendent and Miss Mary Greene is the deaconess. The mission is for the Eskimos, where they learn about Jesus, how to care for their children, to have better homes, and become good citizens



LAVINIA WALLACE YOUNG MISSION

MAYNARD COLUMBUS HOSPITAL

Nome, Alaska

Founded 1913

Miss Emily Morgan, Superintendent

Capacity: Five workers.

Aim: To care for the sick in isolated sections of Alaska.

This hospital, which has served the natives and white folks in and near Nome for some years, is serving a much larger territory now that the airplane

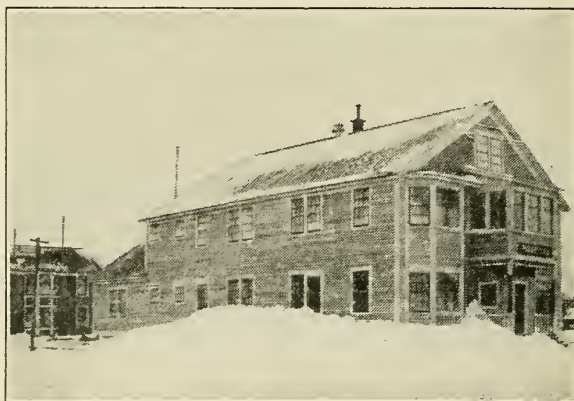

MAYNARD-COLUMBUS HOSPITAL

can be used to bring the sick or one who has an accident to the hospital in very short time. During the summer some much-needed repair work was done. The stoves in the nurses' home were worn out; they are comfortable this winter, because of a brand new heating plant installed during the summer; the people of Nome helped pay for it. There are two nurses helping the superintendent.

UNALASKA MISSION

Unalaska, Alaska

Founded 1904

Rev. A. J. Armstrong, Superintendent

Capacity: Two workers.

Aim: To serve the Aleutes.

In the thirteen months that the writer and his wife have been at Unalaska Mission, we have found plenty to occupy head, heart, and hands.

Constructive work must begin with the children and in the brief period we have been with them, we have been happy to note the progress made in their church-school work. Their deportment has improved and there has been



UNALASKA MISSION

mental and spiritual growth. Although the church school began a year ago under discouraging circumstances, the classes are now so large that we need more teachers as well as more room.

Many of our children need the influence of a Christian home. But it is too far away to the Jesse Lee and all our homes for children in Alaska are full with a waiting list.

Home life in most of the Aleute cabins is on a very low level. There is much neglect and very little discipline. Low moral standards and drunkenness prevail in many of the homes. The intoxicants are home-made concoctions that are most debauching and demoralizing in influence. The authorities in the Greek Catholic Church seem to encourage indulgences and the priests use large quantities of fermented wines.

All over these islands the white man has too often been a menace and a stumblingblock to the native and the contacts degrading. The white people who are here, come for commercial purposes and moral influences are ignored.

Though the adult Aleutes read but little, they do like pictures. They are privileged to attend the latest movies shown by the Coast Guard Cutters. Unfortunately the susceptible natives often gain the wrong impressions of American life from these films. We are fervently hoping that some day the mission will have an outfit so that we can show educational pictures, for much good can be thus accomplished.

Mrs. Armstrong is giving piano lessons to a number of the boys and girls but there is only one family who has an instrument upon which the children can practice.

The sailors of the Coast Guard Cutters are greatly enjoying our newly painted and attractively papered reading room. Many of them are happy to make use of our piano at the mission and their orchestra often tunes up there, too. We have continued to keep "open house," giving dinners, socials, parties to the different groups. In their turn, some of the officers and men are usually in attendance at our Sunday afternoon preaching service.

Many of the sick come to us for ministry and aid. While our equipment is limited, it is the only place on the island or within eight hundred miles where proper care can be given. We have the services of a government employed physician living here, as well as the doctors and dentists of the Coast Guards. The people, both white and native, are very friendly toward us and the work of the mission.

We appreciate letters from friends of our mission and hope they will not forget to write to us on our far western island of Unalaska.

CHILDREN'S HOMES

Mrs. E. M. Mills, Secretary
2429 Poinsettia Street, Santa Ana, California

MOTHERS' JEWELS HOME

York, Nebraska
Founded October, 1890
Rev. John Calvert, Superintendent

Capacity: 120 residents; 20 workers.

Aim: To furnish a Christian home for the underprivileged child.

Mothers' Jewels Home celebrated its fortieth anniversary last April. Mrs. Annie Hobbs Woodcock, who has so admirably represented The Woman's Home Missionary Society for many years, delivered a very inspiring speech concerning the work of the home and the general work of the Society. Father Spurlock, who is now ninety-five years of age, was present and obviously enjoyed the service which was held in the chapel in Mills Cottage.

Each year brings added evidence of the fine human fruitage which has been produced by The Woman's Home Missionary Society. Persons who have left the home are making good records out in the world. A little touch of current reward came to us this year when the high-school principal telephoned and requested that the office force at the high school might use one of our girls who is a senior this year.

Our graduates are well qualified to care for themselves and almost without exception they reflect credit upon the work of the Society. The people who know conditions at the home are very anxious to secure our children for positions of responsibility. The boys who remain with us a few years in their teens are thoroughly prepared for farm and dairy work and have established regular habits of industry and cleanliness—no smoking, no swearing, no loafing are the common standards among our children.

The health conditions of our home surprise most people. We believe this is due to the good food, the regular habits, plenty of fresh air, frequent play, and daily industry.

The religious life of the home is stressed in the daily worship in dormitories and dining room and the public service. Our material equipment is better than ever before and the products from the farm this year have been very good.

We cannot meet the full need of the unfortunate children in these central States, but we have increased in our service from caring for six to one hundred and twenty every day of the year.

Our bureau secretary, Mrs. E. M. Mills, is constant in her stress of keeping the material, educational, and spiritual standards of the home at a high level. Our joy in the work is an increasing joy, as we behold the fine results of former years of service rendered by our self-sacrificing workers.



MOTHERS' JEWELS HOME



SPURLOCK HALL



MILLS COTTAGE

PEEK HOME

Polo, Illinois

Founded 1916

Miss Grace E. Brandes, Superintendent

Capacity: 33 residents; 4 workers.

Aim: To furnish a Christian home for orphan children.

On the 16th of February, 1930, we had an informal opening of the new Girls' Home at Peek Home, and the following day the four girls who were living at the home moved into their new rooms, and that afternoon we cooked supper in the new kitchen. Both the boys and girls had been looking forward to the time when they would have their first meal in the lovely new dining room.

The farmhouse, which had been used for both the boys and girls, was moved about three hundred feet back to the end of a long double row of ever-green trees, and after it had been firmly placed on its new foundation it was papered and painted inside and is now known as the Boys' Home.

Since moving into our new home we have admitted three boys and eleven girls from Illinois, four girls from Georgia, and the Ponca twins from the Ponca Reservation, Oklahoma. Miss Kellogg, the girls' matron, came

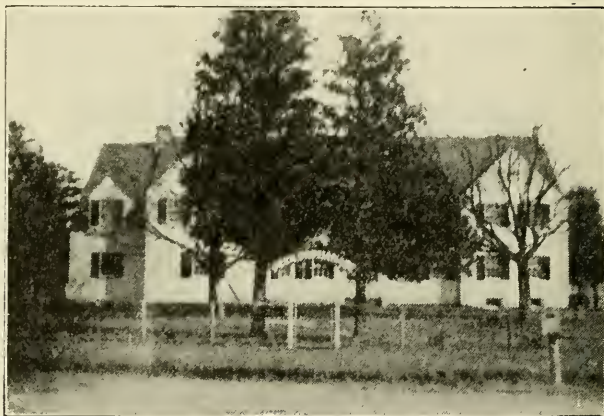

PEEK HOME

to help us the first of May. She also supervises the preparing and serving of the meals; the older girls help with the work in the kitchen, as well as the work about the home. Mrs. Slater is still with us as boys' matron, and Mr. Slater as farm manager.

The children in the first, second, and third grades attend the district school which is a short distance from the home, the others go to the schools in Polo; two of the girls are in high school. On Sundays as many as can get in our automobiles, go to Sunday school and church in Polo. After supper we have Junior League services in which the children are very interested. We have also organized a band of Home Guards.

Mr. Slater, with the help of the older boys, has as fine a garden as one could wish for, and they have kept us supplied with fresh vegetables; the over supply has been canned for winter use. The boys also help feed the ninety-nine little pigs we have.

We are a very happy family and the children who are old enough to think much about it are very grateful to The Woman's Home Missionary Society for their comfortable home.

SAGER-BROWN SCHOOL

Baldwin, Louisiana

Founded 1921

Mr. H. C. Seidel, Superintendent

Capacity: 50 residents; 70 day students; 11 workers.

Aim: A Christian home for homeless Negro children.

During the past year many of the larger children of Sager-Brown have gone out while others have come in. At present, we have twenty boys and twenty-seven girls. Our youngest is Rosa, who has large eyes, and asks for a birthday every time she thinks of it. We have decided that she was five years old on October 6.

Our family was happy to have a part in the Jubilee, and by special effort our Queen Esthers were able to have a gold certificate for a birthday gift to The Woman's Home Missionary Society, while the Home Guards and Mothers' Jewels raised twenty-five dollars toward another. This was largely due to the enthusiasm and inspiration of dear Mrs. McLaurin, who has taken work in a new field after having been here from the beginning.

Mrs. McLaurin was one who helped to establish this home. She made the preparations for the first family to enter in 1922. During these years she has served in nearly every capacity and endeared herself to both children

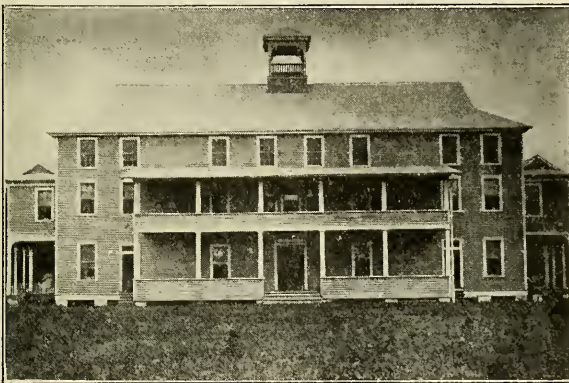

SAGER-BROWN SCHOOL

and workers. She has ever been ready with a word of cheer and encouragement. Her latest position was matron in the Franklin Reed, Jr., Cottage. We know that she loves this home and this family, and in a sense regretted going, even to a larger field. To understand this one need only to know the darling little family of boys she was mothering.

Some minor improvements have been made in the buildings, and an effort has been made to teach our boys something of the art of building. It was Mrs. McLaurin's dream that the gallery could be built on the boys' dormitory this year, and we hope that it may be realized.

We are all delighted that our school, which accommodates children from the village, has been accredited by the state, and the graduates this year received not only a state diploma, but also a teacher's certificate, though both of them continuing their quest for knowledge have entered New Orleans University.

We are grateful indeed that The Woman's Home Missionary Society found it possible to provide a scholarship for Roberta Bryant, our first home graduate. Roberta is a dear girl, with a sweet voice, and has proven herself worthy. She will live in Peck Home this year.

Our next graduate will be Ethel Francois, who has two years with us. Ethel is a promising girl and hopes to teach. It was her privilege and honor to represent Sager-Brown School at the Jubilee meeting in Cincinnati.

We feel that we have a very splendid force, and look forward to a happy year, but are hoping for the time when we can have more rooms finished for the girls, and employ two matrons in their dormitory.

CHINESE AND ANGEL ISLAND

Mrs. C. P. Colegrove, Secretary

1079 N. Marengo Avenue, Pasadena, California

ANGEL ISLAND IMMIGRATION WORK

Miss Katherine Maurer, Deaconess

655 Stockton Street, San Francisco, California

Capacity: 2 workers.

Aim: To serve the thirty-nine nationalities who come via Angel Island.

A year ago the supervision of the work at Angel Island was added to the Chinese Bureau. This is a happy arrangement since it is with the Chinese that the work of the immigration service is most intimately related, not only because of the large number of Chinese detained there, but because of the great variety of Chinese laws involved. However, our Miss Maurer and Mrs.

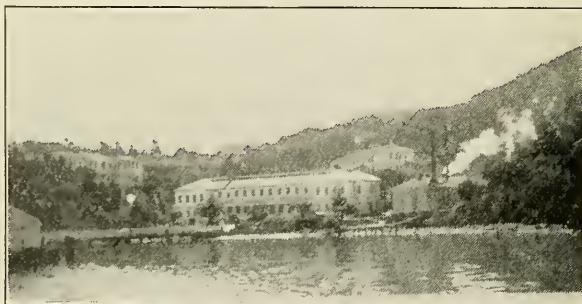

IMMIGRATION STATION, ANGEL ISLAND

Scheoraff know no race, color, or creed in serving the thirty-nine nationalities that come to Angel Island. There are always upwards of three hundred people in detention at the immigration station. The fifteen thousand persons who pass yearly through this station, whether they stay here or go back home, get their first and often most lasting impression of our so-called Christian America at Angel Island. Many letters testify to the gratitude of those who have been touched by our workers. The following is part of a recent letter to Miss Maurer from a young man sent back to China: "I am so do missing you a lot. I am sincerely wish that there are millions of women like you, and the world will getting along more better. May God select us to meet again in an early date. Am always wish you in my heart that you are well, healthful with happiness."

Surely this work is worth while. The many Testaments and portions of Scripture that are given to those leaving the island will continue the good work begun by our workers.

CHINESE HOME

940 Washington Street, San Francisco, California

Miss Isabel Fleming, Superintendent

Capacity: 30 residents; 140 day students; 9 workers.

Aim: To provide a Christian home for Chinese children.

The work of the Chinese Home in San Francisco has been of unusual interest this year. The family has been larger and the opportunities more varied. Our doors have opened to a young mother and her children fleeing from the beatings of a cruel husband, as well as children coming for protection from temporary or permanent orphanage.

Our home life is beautiful with a fine spirit of understanding and co-operation. The girls who were so-called "problems" are growing into fine upstanding young womanhood. As they finish high school or reach the age limit, they go out into useful occupations or into homes of their own, always grateful for what 940 Washington Street has meant to them. One of our girls who left last summer in a letter to the local board said: ". . . I would

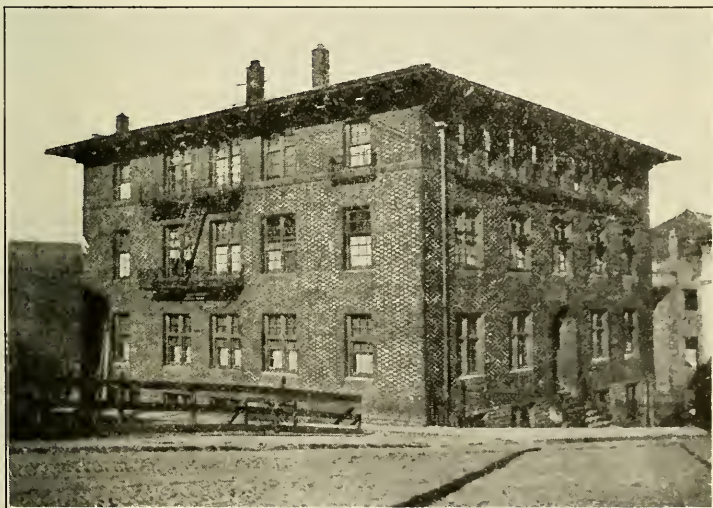

CHINESE HOME

like to thank you for my father for fulfilling his wishes concerning me. He has gone to that brighter land satisfied that we (five sisters) were properly cared for in this home. You have aided him and my brothers by supporting me when I was helpless. . . . Now I return to the home of my brothers. I go to help them in all sorts of ways. Perhaps I may only do odds and ends. However, I hope to be an asset to them and the world. The debt I owe to The Woman's Home Missionary Society is immeasurable. I cannot tell in words how grateful I am to you. But I hope all your good efforts in mission work may be successful. Prosperity be yours."

Two of our older girls, Mildred Lui and Rena Jung, were privileged to attend the National Jubilee meeting at Cincinnati. They not only had charge of our splendid exhibit, but appeared in several demonstrations and pageants, and helped in the Sunday morning service in a Covington church. It was a wonderful experience for them and will mean much in their Christian development.

The health of our children is excellent as usual. In a recent public-school medical inspection, the nurse pointed out certain children, telling the doctor that they would not need examination, because they came from the Methodist home and were so well cared for. The large quantity of milk and the 150 or 160 pounds of rice eaten each month contributes to this condition. An inspector from the Board of Health cited our home as a model institution with the atmosphere of a real home, not an institution.

They are also developing splendidly along spiritual lines. The family prayers held each evening are a blessing to all, children and staff alike. The older girls sing in the church choir, play the piano, help in Sunday school and League services, because they really want to. Through our kindergarten teachers many of the day kindergarten children are brought into the Sunday school.

Our kindergarten of 125, half in the morning and half in the afternoon, meet in two rooms with two teachers. We could have many, many more if we had room and teachers. Parents apply for places many weeks ahead. Our older girls go across the street to the Commodore Stockton Public School with fifteen hundred other Chinese children, and are doing excellent work.

CHINESE WORK IN LOS ANGELES

Mrs. Woo, Bible Woman

Our work in Los Angeles goes on quietly but effectively. Mrs. Woo, our Bible woman, and Mrs. Loy Chan, a faithful volunteer co-worker, continue to bring comfort and cheer, as together they go in and out in their daily visitation work. With the help of home missionary money, they have been able to tide families through periods of sickness or lack of work. They have been able to cooperate with the Chinese Mission and Sunday school which is supported by our church board, teaching in the Sunday school, helping at Christmas time in money and service.

Our responsibility and opportunity rest with the second generation or young people. Born in America they are citizens, real Americans, and they are proud of it. They very quickly absorb American standards and ideals. What they are, therefore, depends on the models we set. Chinese parents like white parents, want their children to have the best education and the best in everything, and are willing to sacrifice much to that end. Whether this second generation will be an asset as worth-while, high-minded Americans, or a liability, because they have had only the worst to imitate, depends largely, if not wholly, on the Christian people. Is Christian America giving them a fair chance economically? Is she really helping them religiously? Is The Woman's Home Missionary Society measuring up to its opportunity? This is our problem.

CITY MISSIONS

EASTERN BUREAU

Mrs. H. S. Osborn, Secretary
208 South Hill Terrace, Ithaca, New York

BLODGETT MEMORIAL COMMUNITY HOUSE

Hazleton, Pennsylvania
Erected 1926
Miss Glenna Ford, Superintendent

Capacity: 82 day students; 7 workers.

Aim: A neighbor to foreign-speaking people.

The work of Blodgett Memorial Community House is serving the needs of many nationalities in its neighborhood. Hazleton is in the center of the anthracite belt. The foreign people make up about 75 per cent of the population; they include Slovak, Polish, Russian, Ukranian, Lithuanian, Italian, Syrian, Czechs, and some German.



BLODGETT MEMORIAL COMMUNITY HOUSE

In previous years one great problem has been irregularity in attendance. With our new community house there has been a marked change. Children as well as adults, feel that the community house is theirs, and they have a definite responsibility in the work and appearance of the place.

During the past year the Mother's Club, through various activities, furnished a girl's clubroom, making it a very attractive room. They also made "built-in" kindergarten supply cupboards which have been the aim of that department since the building was opened.

In May, members of all classes and clubs united their efforts in putting on a bazaar. The fund realized is a nucleus for a fence to inclose the yard or grounds so that lawn may be built and shrubbery set out. The need is imperative, as is shown by the fact that twenty-three goats were counted at one time in the yard.

The work in the mining towns has developed steadily. Through the library, which has been the latest acquisition at the Harwood Community House, many children have been reached. A daily kindergarten and clubs for children of all ages are held. A meeting of the Mothers' Club and Sunday school are weekly events. Daily vacation Bible school was held through the month of July with a splendid attendance.

At Hollywood the only available place has been the schoolhouse. This was poorly lighted and not always available. Now, however, a real step forward has been made. The coal company, who own all the village houses, has sold us the most desirable house in Hollywood. It is a one-family house in good condition. It has a good-sized yard where the children may have games.

This fall the work will open there with a kindergarten, library, sewing classes for girls and women, clubs for boys and girls, and we hope a young people's club. The Boy Scouts out there have taken an interest and have offered their help.

Three years ago when the Blodgett Memorial Community House was dedicated, it seemed a wonderful achievement, and hopes of community houses in adjacent mining towns were only air castles. To-day, through prayers and persistent effort, we have our own property in both Harwood and Hollywood, and the work is already established. We are convinced that "all things work together for good to them that trust in the Lord."

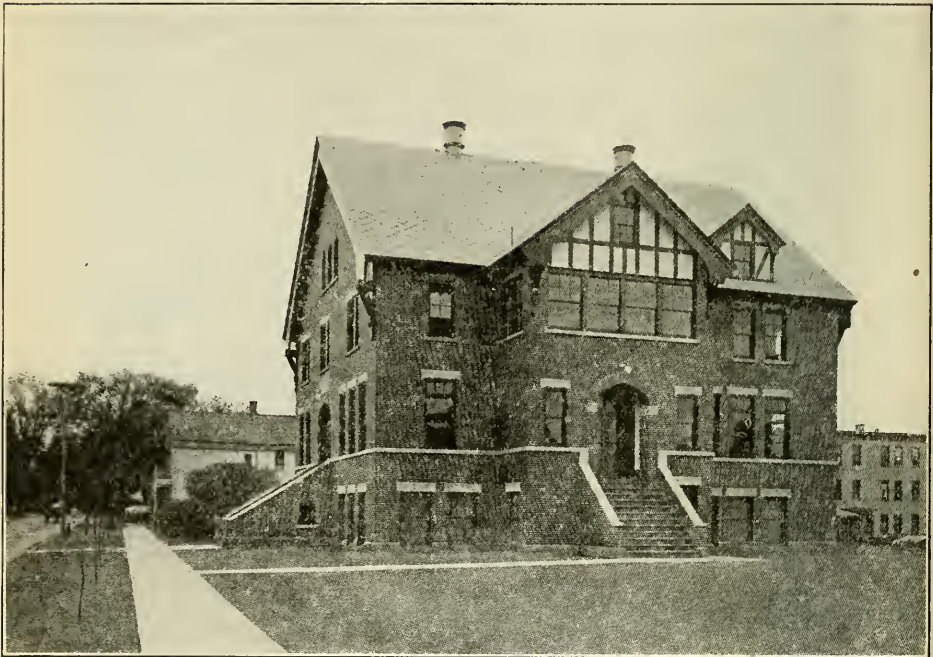

ITALIAN SETTLEMENT

615 Mary Street, Utica, New York

Miss Helen Marie Edick, Superintendent

Capacity: 730 students; 6 workers.

Aim: To teach foreign people to become worthy citizens of the kingdom of God.

Years of faithful and loving service on the part of those who have given their lives to the service of Christ and mankind many years ago, have made possible the results seen this year in our Italian work. Doing little tasks day by day when the goal seems so far away as to be almost out of sight, becomes a pleasure and looks like real work in the kingdom of God when you

can see the standards a little higher and ideals a little more clearly outlined. The conflict is never quite ended, but the promise of Jesus that seeds sown shall find root and grow, spurs us on, and with the daily sowing of seeds we are trying to keep the ground fertile that they may grow and increase a hundredfold.

Our attempts the past year have not been to increase the number beyond our capacity, but to care sufficiently for those we have, holding them over from year to year. However, there has been an increase of opportunity for work with new members, and approximately 175 families added to our files within the past year and the community and population of Italians in our vicinity is scarcely touched! Three blocks away, and parallel to us, are several hundred families that have had no settlement or Christian influence. In past years, our interest has been in those immediately surrounding us because we are thickly populated. But the past ten years have greatly benefited the living conditions and morale of our people, and the time is now ripe for us to push on a little farther and aid those within our vicinity who have hitherto been untouched. A survey, as we begin our new year, will bring to light those facts we need to know.

This past year we were grieved and handicapped by the illness of one of our workers, Miss Ruthe Exner, who had to return to her home for rest and recuperation. But we were fortunate in the addition of one new worker for our staff, making six in all. This has enabled us to do much more.

Two of our new organizations this year were a band of Home Guards and a Queen Esther Circle. Our Home Guards had no apportionment because they organized late, but they have become familiar with the work and developed a real desire to serve. One little girl reported that she could no longer come to Home Guards because she could not bring her dues. (We collect a small fee each meeting.) We expressed regret and said we hoped she could find a way to come. The next meeting she arrived all excited and produced her dues immediately. Asking her how she obtained them, we received this reply: "I got up early and earned them; I helped the milk man." The Queen Esther Circle organized November 15, took an apportionment of twenty dollars, and by June they had paid it in full, with dues for twelve members and sent a box for Christmas to Marcy Center. A little money still remained in the treasury, so help was obtained, and altogether seven girls were sent to Northern New York Conference Camp at Dempster. The week spent at camp is one which will be far-reaching in the lives of those girls who attended. They have asked for an apportionment this year of thirty dollars, and expect to raise it and double the attendance at camp. As a result of inspiration at camp, one of the girls has been helping us every day in daily vacation Bible school and has brought to her little children in her class some of the joy and love of Christ which is hers.

Through the kindness of our church friends, milk has been served to the nursery school children the past year. Little bodies were strengthened and weight gained by undernourished children. We found after the first serving of milk that it was necessary to provide education in drinking it as well as the product itself. They were not used to it and many did not like it. Coaxing was necessary. Thus Rosie learned to drink milk because Mary did, and Anthony because it would make him become a strong man. The children responded beautifully to the nursery school program, and could hardly wait to enter each morning. One little girl, whose mother works, had to be brought in before eight each morning. If we were not finished with breakfast and devotions, she used to come upstairs and join us. The first day she just watched. The next morning, after we had all knelt for prayer, she tried it and was not too successful on our waxed floor. After a few attempts, she went around and observed one of the teachers who seemed to do it to her satisfaction. The next attempt was rewarded by no accident.

Vocational classes have been especially interesting. There were proud mothers who viewed the dresses and aprons and other garments that their daughters had made. Two mothers sent their boys to sewing class this year and asked us to teach them to sew. They wanted them to learn to mend their

own clothes! They were a little embarrassed at first to be with the girls, but that soon passed away when someone diplomatically called them "tailors."

It would be impossible to speak intimately of all the clubs and classes and the influences brought to bear upon the individual lives. Each day the building was full. Our boys won the city championship in basketball and were presented with the cup. Another Girl Scout troop was added and a troop of Boy Scouts organized. Discussions that were very beneficial and enlightening were held in vespers. The work closed with a daily vacation Bible school, and the children studied the life of Jesus with the conscious aim that they might grow as he grew. Even the smallest "new American" joined in the salutes to the American and Christian flags. Little voices were lifted in honor and love to Jesus. Thus, day by day they are learning and striving to become more nearly worthy citizens of the kingdom of God. Will you join us in prayer through the coming years that our foreign Christians may be steadfast and persevering and stand in their places as leaders of their own people that all may be won to Him?



MEDICAL MISSION DISPENSARY

36 Hull Street, Boston, Massachusetts

Founded 1892

Joelle C. Heibert, M.D., Superintendent

L. Curtis Foye, M.D., Resident Physician

Capacity: 30 residents; 15 workers.

Aim: To all who are sick and need a physician but are unable to provide one;
to all who are handicapped in earning a living because of illness and need
treatment; to all who would be immunized against preventable disease;

to all who are sad and disappointed and need comfort, we open wide our door and for the "love of Christ and in His name" bid you "welcome."

AND THEY CAME—

Americans	Greeks	Poles
Armenians	Hindus	Porto Ricans
Austrians	Hungarians	Portuguese
Canadians	Irish	Russians
Chinese	Italians	Ruthenians
Danish	Jews	Scotch
English	Latvians	Spanish
Esthonians	Lithuanians	Swedish
French	Negroes	Ukranians
Germans	Norwegians	West Indians

They all came, more than three thousand, who had never been to the mission before; and some could not come because they were too sick, so the doctors and the nurses called on these. Over fifteen thousand times the doctors or nurses visited patients who could not come.

Sickness, poverty, disappointment, pain had broken down the barriers created by race, nationality, and creed. The Medical Mission had become the meeting ground for all.

Affiliations

MASSACHUSETTS MEMORIAL HOSPITAL.—One hundred and fifty-seven patients sent to this hospital during the year. Sixteen specialists from staff provided for clinics.

BOSTON UNIVERSITY SCHOOL OF MEDICINE.—Forty-seven students of the class of 1930, after having received a limited license to practice medicine in Massachusetts, received instruction in:

1. Minor surgery.
2. General medicine.
3. Obstetrics.
4. Administration of ether.

Fifty-eight resident staff meetings have been held under the direction of Dr. Foye, the resident physician. Patients having typical diseases were presented and the diagnosis and treatment discussed in detail. Each student presented a paper prepared for this meeting.

Student's manual has been printed—not only acquainting the student with the ideals of the mission, but also instructing him in his several duties in the house, clinic, laboratory, and on the district.

NEW ENGLAND DEACONESS HOSPITAL.—Twenty-four nurses have received instruction in the clinics, in the homes, and in the bedside nursing.

GORDON COLLEGE.—Although not affiliated with the Medical Mission, sixty lectures in preventive medicine, hygiene, and first aid were given to a class of forty-three students who were preparing for the mission field. Some of these students will return, or go to China, India, South America, Africa, West Indies, and many will do Christian work in this land during the coming year.

Improvements Made During the Past Year

1. Rubber and linoleum floor covering on the entire second floor. This not only adds to the beauty of the rooms but makes it possible to keep the floors cleaner.
2. Kelvinator for the storage of culture media and biological products. This also makes ice available continuously for use in the sickroom.
3. X-ray table equipped with a Buckey Diaphragm, to replace the "home-made" one.
4. Automatic oil burner for boiler and hot-water heater.

5. Vacuum cleaner and floor polisher.
6. Electric dishwasher given by the Pittsburgh Conference.
7. New set of eye instruments so our visiting eye specialist, who has served for thirty-five years, would be able to work more efficiently.
8. More filing cabinets for our ever-increasing number of records.

Special Occasions

"There!" said the proprietor after having provided free chickens for our Thanksgiving baskets, "now I'll be able to enjoy my own turkey all the more."

Eight hundred and seventy-five Christmas greetings were sent to friends and patients reminding everyone of Him whose birth we celebrate.

More than two thousand individual parcels were prepared and distributed by the workers at the mission.

There were five Christmas parties; one to which children had been invited, selected from among more than eight hundred whose births were attended by the dispensary doctor since my coming to the mission. Two parties were composed of children selected from more than one thousand who have been operated on the previous year. A fourth party was composed of girls 12-14 years old. The fifth party was made up of the workers at the mission. There was more "good will" in the world because of The Woman's Home Missionary Society.

Heard in the Morning Devotion Period

"And now, Lord Jesus, I want to thank you for the fact that fifty years ago to-day Thomas Edison discovered the incandescent light bulb, and that he brought so much light into the world." The young man who thus prayed has never seen the light—he is blind. He thanked for those who had forgotten.

Heard on the District

"Only an angel would do what you have done for us, Mother Nurse."

Heard in the Clinic

Doctor: "Why did you come to the mission?"

Patient: "Our neighbors said that everyone was so kind at the mission."

Little Patient (who was treated in the Physiotherapy Department over a long period of time): "Mother, wasn't God good to make so many fine doctors and nurses?"

Publicity

Number of addresses made during the fiscal year, 63.

Total number of miles traveled, 7,947.

The emblem of the mission has appeared on the charitable page of every Saturday evening Transcript during the past year.

The paper on "Individual Health Instruction to be Given in a Hospital" was published by the American Protestant Hospital Association and distributed to all its members throughout the United States.

Feature and news articles have appeared in the following Boston papers: Boston Herald, Boston Globe, Boston Post, Boston American, Advertiser, Daily Record, and Boston Traveler.

Editorials commending the work to the public appeared in the Boston Traveler, Boston Post, Boston Herald, and New England Medical Journal.

Mrs. W. F. Anderson made a personally conducted tour with some of the wives of the bishops through the mission.

Special report was prepared and presented to Governor F. G. Allen, of Massachusetts.

A tea was given in honor of Mrs. F. G. Allen, wife of the Governor of Massachusetts. This is the first time that the institution has been visited by the First Lady of the Commonwealth.

Special reports and information about the mission appear in the Boston University School of Medicine Catalog 1929-30. Ten pages in the Massachusetts Memorial Hospital Annual Report are devoted to the work of the Medical Mission.

President Marsh, of Boston University, and Dean Begg, of the Medical School, together with Mrs. W. F. Anderson and Mrs. Flagg, visited the mission and made a general survey of the work.

In Memoriam

CURTIS WILLIAMS FOYE,

Born June 18, 1928,

Died February 19, 1930,

The only child of Dr. and Mrs. Foye.

"He is better now."

The road has been rough at times—at times rather steep. Now and then there were footprints of Him "who knoweth the way." The workers have been faithful, striving toward the ideals that are set before us. By applying the Spirit of the Great Physician to our profession, the doctors and nurses have in their own way invited the poor and the sick to come that "they might have life and have it more abundantly."

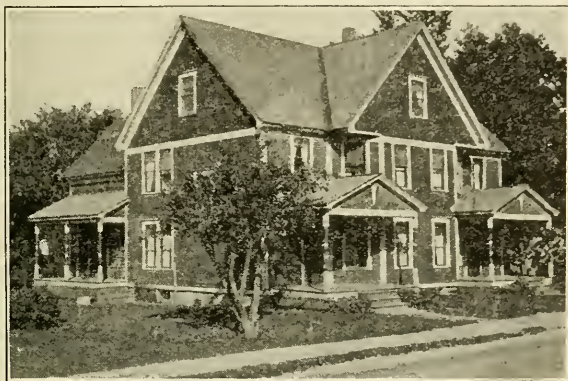

NORTH BARRE COMMUNITY HOUSE

101 Smith Street, Barre, Vermont

Miss Grace Bate, Superintendent

Capacity: 266 day students; 3 workers.

Aim: Seeks to provide spiritual, mental, and recreational training for the community.

The North Barre Community House has had another year of interesting and helpful service, and of encouraging growth along all lines of activity. Another worker, Miss Mabelle Stevens, was added to the staff in September, and as she is especially equipped as a religious leader, through her an evening church service was inaugurated. A junior and young people's choir was organized, and much interest was shown in these groups by those who were musically inclined and had had no way before of expressing it in a wholesome, helpful way.

The Mothers' Club, under the fine leadership of Miss Florence Vann, was reorganized and became an auxiliary of The Woman's Home Missionary Society with forty charter members. This is a splendid group of women and they are reaching out in the real spirit of home missions to help those more unfortunate than themselves. One of their most worth-while projects was the making of layettes for the Hull Street Medical Mission. They raised one hundred and fifty-eight dollars during the year for various

projects, and their cooperation with the work here is invaluable; but most important of all, through their society, they are learning to know and love their Master, Jesus Christ, and his way of living.

All other branches of The Woman's Home Missionary Society work were represented; one club meeting each month of the various groups being given over to the Queen Esther, Home Guards, and Mothers' Jewels programs. This insures a larger attendance and more interest than if these meetings were not correlated with the regular club work.

The number enrolled in clubs and classes last year was two hundred and sixty-six, against an enrollment of one hundred and forty-six the year before. The kindergarten enrollment increased from thirty-five to forty-three, and the attendance was remarkably good.

The evening church service had an average attendance of fifty-four, most of these being young people of high-school age and over; the church school consisted of the Primary and Junior Departments only, as there were no teachers available for the older groups, and the average attendance was fifty-five.

There was a growth in the enrollment of the daily vacation Bible school also, the average attendance being eighty-three. The children did well in Bible study and handwork, and a fine program and exhibit was given at the close of the school. A most gratifying interest was shown by the people of the neighborhood in the unusually large crowd attending this program.

In the spring a fence, made possible by the gifts of the Vermont Woman's Home Missionary Societies, was built around the playground, and some very nice apparatus was given by the Community House Woman's Home Missionary Society and other adult groups affiliated with the house. Through this playground the workers were able to keep in touch with the children through the vacation period, and the aggregate attendance for supervised play during this time was 1,159.

Our work in this community is varied, and we are using every resource at our command to make it a success; but, of course, we are greatly limited, especially in the boys' work, by the lack of a gymnasium and other facilities for recreational work; also by the small quarters in the present building available for club work, and for any group work of a large scope. However, knowing the wonderful things being accomplished by The Woman's Home Missionary Society "For the love of Christ and in His Name," we look forward to a day when the work at Barre will be adequately housed and all the needed things added, and in this faith we build towards that day.

PIER AND DETENTION WORK

Immigration Station

287 Marginal Street, East Boston, Massachusetts

Miss Amy G. Sherman, Social Worker

Capacity: 1 worker.

Aim: "For I was an hungered, and ye gave me meat:
I was thirsty, and ye gave me drink:
I was a stranger and ye took me in:
Naked, and ye clothed me:
I was sick, and ye visited me:
I was in prison, and ye came unto me. . . ."

"Inasmuch as ye have done it unto one of the least
of these, my brethren, ye have done it unto me."

Jesus gives us this immortal challenge, and how better may we answer it than by helping those who come from other shores, expecting to find here the land of heart's desire, to find love and sympathy in the midst of all the strangeness and confusion?

Imagine yourself arriving in a strange land, with much that is new and

unexplained to be gone through, and perhaps discovering that you cannot understand even the language or make yourself understood. Strange faces are all around, and although your relative or friend is to meet you, you have no idea where to find him. And your baggage! But through the chaos is stretched a friendly hand. Although you still do not understand it all, you feel somehow that all will be well. Soon you pass the inspection desk, find your baggage and have it examined, meet your friends, and before long you are cheerfully on your way.

Your train, perhaps, does not leave until the next day, or you have lost your baggage or your passport; you may have no money left, or you may need a more thorough physical examination, or for some other reason you must be detained at the Immigration Station until your case is settled. It is comfortable there, but needs something more to make it homelike. This "something" the social worker gladly supplies. It may be clothing or a book or Testament, some piece of handwork to do, some music to cheer, some pictures to look at, some letter to write, or just someone with whom to talk. You are treated as an individual and your own needs supplied.

A short while ago two Greek children—one a boy about six years of age, the other a girl about eight—traveling alone to their father and unable to speak a word of English, were brought to the station. They had no toys. Picture books and crayons were given to each child, and a doll to the girl and a ball to the boy. How their eyes shone, and they began immediately to make good use of the toys. Later that day when the interpreter talked with them and explained the situation, their first words spoken in English were "Thank you."

A great field of service is open to us among the immigrants. We accept the challenge and take up the task with joy.

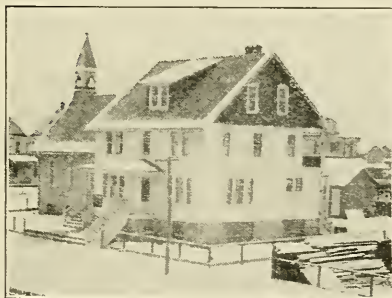

UNITY MISSION

910 Warren Street, Berwick, Pennsylvania

Founded 1919

Miss Edith E. Orvis, Superintendent

Capacity: 380 day students; 3 workers.

Aim: A Christian center of many activities for children of Slavic parentage.

Reviewing the past year, we see at first glance just a wide expanse of humdrum, everyday events, stretching away like a prairie landscape, blending invisibly into other humdrum days of other years. But, as we look more closely we discern a few depressions here and there—the illness of the girls' leader, the lack of leadership for the group of older girls asking for admittance, the need of room for the large boys' club, the night some of the boys left in a "huff" because they could not draw money at will from the Scout treasury, the day a few girls left in a "tiff" after correction. "Depressions" indeed! But now almost forgotten in the thrill of beginning anew the beckoning fields of service of another year.

We see, too, a few hills of achievement—fine Sunday-school attendance, splendid Boy Scouts, two troops; a "darling" kindergarten, a primary club and Home Guards; vespers with stereopticon slides becoming such an attraction that "standing room only" resulted. And, yes, a few real peaks of triumph! The fine reports of boys and girls away at college and training school. One boy said, "Miss Orvis, when we were little, did you think we would ever go to college?" Then the new group from that section called "Across the Creek," availing themselves for the first of the good times at the mission, and one of the smaller girls taking first prize in Bible! A great height was reached when word came that we might have another worker and more room. From that vantage point, we look away into years of greater service to greater numbers and increasing unity among these children of many nations.

So among its own blue hills, small Unity Mission looks back upon a good year, and having proven the past, faces the future with courage and abiding trust in Him who walks with us the valleys dark and climbs with us the hills.

CENTRAL BUREAU

Mrs. C. Claud Travis, Secretary
5249 Kenmore Avenue, Chicago, Illinois

CAMPBELL SETTLEMENT

2244 Washington Street, Gary, Indiana
Founded 1914

Mrs. A. T. Briggs, Chairman
712 East Seminary Street, Greencastle, Indiana
Miss Frances Harms, Superintendent

Capacity: 99 day students; 7 workers.

Aim: To cultivate racial cooperation through Christian living.

The city of Gary, with a population of about 100,000, about 85 per cent foreigners, and a large number of Negroes, has all the problems of a large city and yet is small enough to be one community, so that each social institution may specialize in the type of work done. Location, equipment, experience, and need have determined the line of specialization for Campbell Settlement, majoring in racial cooperation.

The immediate neighborhood is largely Negro. The girls of white families who have moved away will not come back into the neighborhood for clubs, so experience has determined that the work with women and girls is largely Negro. Every morning a group of Negro women come seeking employment, and work has been found for five hundred and more applicants. This department is largely under the direction of Mrs. Edna Kreader, who has given splendid service in The Woman's Home Missionary Society for a number of years, having been at the Esther Home for Indian Girls before coming to Gary.

Mrs. Ellariz Sheffey has very effectively carried on the work with Negro girls which Miss Jetton began last year. She has about one hundred girls enrolled in her clubs. She has found some very hard moral problems to face; in cooperation with the schools and the Juvenile Court she has been able to counteract some very sinister influences. The older Girl Reserve group presented the operetta "Miss Cherry Blossom" to earn money for summer camp. This accomplished more than just the work with the girls, as many of Gary's leading Negro women assisted, as did also the business men.

As Campbell Settlement is the only social settlement in Gary which has a gymnasium, it is most fitting that boys' work should be stressed, and boys will come any distance if they are interested. We are most fortunate in a boys' worker, Mr. Kay Fredriksen, who gives all his time, interest, and energy to this work, who loves and understands boys, and himself a native of Denmark, understands the European point of view.

His work centers about the Boy Scout program, and he has met many boys at the crossroad, where they were taking the way which would lead to crime and misery, and is leading them along the Christian highway. Some quotations from his reports tell the story:

"Last summer I used to wander around the neighborhood after the closing hour at Friendship House. On one of these trips I met J. L., a boy whose family has been a problem of Friendship House for years. Joe had just come home from a reform school on parole and probably had heard of me. Now was his chance to find out what kind of a 'guy' I was. He shot questions at me and had me pretty well sifted by the time he got through. During the slack of business after Christmas, Joe was laid off, and after three or four weeks of idleness, he, with some younger boys started to 'live out.' This means sleeping in empty houses or garages and getting the necessary money for food, tobacco, snuff, shows, etc., through junking and minor robberies. They were caught and brought before the court. One boy was sent to a reform school and the two younger boys were paroled to me. Joe also is under parole and reports every day. During these interviews we have quite a time managing the family affairs as well as his temperamental nature.

"The 'Spikors' or '25th Avenue Gang' has quite a reputation in the past.

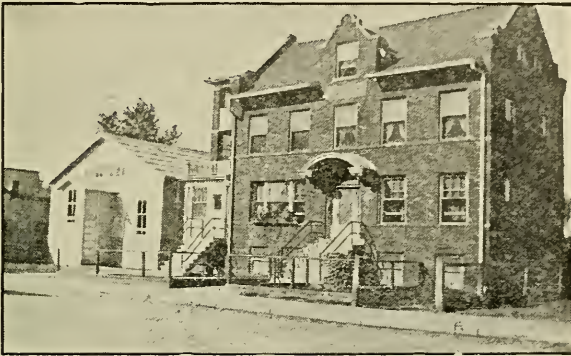

CAMPBELL SETTLEMENT

This group consists mostly of Croatian boys, several of whom have been, or are, in reform school or in jail. We formed a baseball team with this group, and the pitcher boasted that he had been pitcher on the team at Michigan City prison. During this past year several of these older boys have made a definite group within the house.

"Following these boys was a group of younger boys. They were not interested in Scouting, but I approached one of the ringleaders of this 'gang' and got him interested in camping and invited him to get a group and join us in camp. He showed up with nine boys fourteen to sixteen years old. These boys have since joined our troops and have become an outstanding and dependable group, not only as Scouts but in Friendship House activities."

Mr. Fredriksen has also a troop of Greek boys, which has been the means of bringing into closer harmony two Greek churches, the members of which held differing political views. A troop of Negro boys, doing the same type of work as the white boys, has helped in creating a feeling of cooperation.

The Friendship House swimming team of fifteen boys competed with other teams in Gary and in Chicago, and came out winners in many contests.

Miss Harms and all the staff, through these two lines of work with young people of both races, try to reach the homes and help with family problems. The young people themselves, who have learned to live harmoniously at Friendship House, wield a great influence in times of crisis.

This summer there have been some changes made in the building. The workers' dining room and kitchen have been moved to the second floor, thus making room for better club facilities, so that the workers all feel that they can do more efficient work this year.

ELIZABETH E. MARCY CENTER

1539 Springfield Avenue, Chicago, Illinois

Founded 1883

Building at 1335 Newberry Avenue, erected 1896

Building at 1539 Springfield Avenue, Erected 1930

Miss Helen H. Moore, Chairman

424 Oak Park Avenue, Oak Park, Illinois

Miss Anna Heistad, Superintendent

Capacity: 275 day students: 15 workers.

Aim: To demonstrate the Christian life in a Jewish community.

This Jubilee year finds thought for Marcy Center quite revolutionized. Ever since the present bureau secretary has been in office, thought has been for work in the old building with extension work in Lawndale. Each year



NEW MARCY CENTER AT LAWNDALE

she has gone to the national meeting with hopes and prayers for the time to come when permission might be given to begin the long talked of new building, and it is hard to realize that when this report is published, work will be going on in the new building, with the extension work being done at the old location.

Three "Jubilee days" stand out this year—

May 12, when the first earth was turned by Miss Heistad, in the presence of a small group of missionary men and women.

June 18, when the cornerstone was laid, with a more pretentious service at which Mrs. Goode, Mrs. Freeman, Mrs. Brummitt, Mrs. Stecker, Mrs. Rodeheaver, Mrs. Thomas Nicholson, Rev. Dan Brummitt, Rev. C. Claud Travis, and a group of conference women were present. One of the most impressive parts of this service was the singing by the children of Lawndale Marcy.

The date set by the contractors for the completion of the building was January 1, but work progressed so rapidly under the direction of our fine Methodist architect and Methodist contractors, that we were able to have the

dedication in the chapel on October 17, that women from different parts of the country might be present. The building was not entirely complete at that time, but enough so that its beauty and splendid facilities might be seen.

Much credit and commendation should be given Miss Helen Moore and the local committee and Rock River Conference officers, who so courageously chose this site and decided upon this very important step. It is indeed a great adventure of faith to expend \$200,000 of missionary money in the erection of a building for Christian service in a community of 175,000 Jews. No foreign missionary enterprise could be more daring. However, we do not go into this community entirely as strangers, as there are at least 650 men, women, and children now in Marcy organizations who will find the new location more convenient. The work for the last few years in the Lawn-dale basement has made Marcy known in the neighborhood. Last year there was an attendance of 6,246 in these clubs and classes. In the Lawndale Daily Vacation Bible School there were eighty-five enrolled, of whom seventy-three were Jewish, and from one to four each of French, German, English, and Lithuanian, showing that many nationalities will be served in the new loca-



OLD MARCY AT NEWBERRY STREET

tion. With the new building almost finished, there is much enthusiasm in the little basement.

The bureau secretary and committee are now face to face with the problem which heretofore has been in the background, what about "Old Marcy?"

Miss Heistad made a very careful survey of that district this summer and conditions show that prophecies made at the time of the decision to change the location were correct. The census of 1930 shows another decrease in the population of the 20th Ward of 22,000; the schools show a decrease in children; more and more buildings are empty or are being torn down, and most that are occupied are unfit for dwellings, and the population would be much less if these buildings were not overcrowded. However, the time has not yet come when the neighborhood is entirely depopulated, and the living conditions are probably the worst in Chicago.

Two daily vacation Bible schools were conducted at "Old Marcy" this summer, with the feeling that they would be a guide in planning for the year. The one in the morning was for white children, with an enrollment of ninety-eight; of these fifty-five were Italian, twenty-nine Mexican, the balance Russian, Jewish, Polish, German, and Bohemian. In the afternoon the school was for Negro children, with an enrollment of one hundred and ten, with sixty-nine others who came occasionally.

A very fine service has been carried on through the past year by

allowing the Infant Welfare Association the use of the building two afternoons a week. They have on their enrollment 678 families, only seventeen of which are white. This year they have had in their conferences an attendance, including mothers, of 13,680. These nurses say that this is the poorest district in Chicago.

This last year Mrs. Karr, in her welfare work has taken care of one hundred and thirty-seven colored families, and at Christmas time one hundred and fifty baskets were given to colored families, and three-fourths of the children who have been served in the library were of this group. With these conditions existing, the committee feel that the time has not come to close "Old Marcy," and extension work will be carried on there.

It is most fitting that the new Marcy building should be ready for use in this Jubilee year, for it is a crystallization in brick, wood, and steel of the love, prayer, and faith of the whole Woman's Home Missionary Society. Almost all the money has come through the regular channels; there have been no large gifts from individuals, and much has been given by our own Marcy people. The motive back of it all is to meet a spiritual rather than a physical need, of presenting Christ to a nation, his own people. There is the realization on the part of all who have any part in the work of the need for more faith, more prayer, more wisdom, more tact, and for a closer companionship with the Christ, that there may be the fulfillment of his promise: "And I, if I be lifted up, will draw all men unto me."

WESTERN BUREAU

Mrs. J. J. Oeder, Secretary

200 ½ Grand Avenue, North, Portland, Oregon



HELEN KELLY MANLEY COMMUNITY CENTER

710 Front Street, Portland, Oregon

Founded 1912

Miss Olla Grace Davis, Superintendent

Contacts: 800 adults; 200 boys; 150 girls; 160 pre-school age; 13 workers.

Aim: Christian Americanism.

How proud we were one year ago to express appreciation for all that The Woman's Home Missionary Society is doing for this City of Roses in the far northwest. And now another year has slipped away, leaving not even a tiny sound as the portals swing to, shutting it from our view.

But what stirring memories are ours! The first full year in the new building! The boys, the girls, the adults, the little children, sick people, well people, poor people, rich people, comfortably fixed people, Christian folks,

doubtful folks, undecided folks, Americanized citizens, being Americanized citizens, out-and-out non-Americanized.

Fifty-three thousand contacts, as these availed themselves of the services, groups, clubs, and classes in the community center last year.

Through the day nursery, the clinic, the clubs, the gymnasium, the religious departments, the cooking, the sewing, woodworking, or community affairs, we have healed, guided, counseled, cooperated with, or carefully tended. The year is gone. The books are closed and we are looking to the future. This realization causes us to pause a moment in serious thought. We mourn the loss of our benefactor and friend.

MRS. HELEN KELLY MANLEY,
Died July 1, 1930,
Aged 71 years.

So young in thought and action, so sure that the training of the youth of to-day for the responsibility of to-morrow is the Christian's task, was she that she found joy in the doing.

For such as she—and in the ranks of The Woman's Home Missionary Society these are numbered in legions—we must carry on—

“For Love of Christ and in His Name.”

EPWORTH SCHOOL

Marshall Place and Elm Avenue, Webster Groves, Missouri

Mrs. Frank L. Davis, Secretary
6123 Westminster Place, St. Louis, Missouri
Became National Work in 1920
Miss Maude Norling, Superintendent

Capacity: 45 residents; 7 workers.

Aim: To provide Christian home and training for unadjusted and under-privileged girls of teen-age.

“The world,” we say, philosophically, “moves.” We accept most of this onward movement with cheerful interest; but there is one phase of the movement to which very few can reconcile themselves—the change in the standards of youth. This change has unquestionably become a factor of which we must take serious cognizance.

The newspapers with their flaring headlines of the sins of children, theft, dissipation, murders even, leave us no doubt on this point. One of the purposes of the Jubilee was “What can we do about it?” So for five years The Woman's Home Missionary Society has been looking with impartial honesty at these changes as it prepared to face “what they are and why have they come.”

Epworth School has shared in this preparation, and its new buildings, consisting of two cottages, are nearing completion. In order to be ready for this new cottage plan, the work at Epworth during the past year has been that of transition. New methods of discipline and training have been tried out and adopted or discarded as they were deemed suitable or unsuitable.

Since most of the girls are of slow, normal mentality, and some even sub-normal, the aim has been to focus on mental hygiene. In order to do this, a careful study had to be made of each case before admission in order to ascertain whether the girl was of the type we could benefit, and after admission to determine the treatment best suited to her personal problem. It is interesting to note that a marked improvement has been made after a few months' treatment. Psychiatric and psychometric examinations show a steady, if slow, increase in mental status.

Physically, the girls undergo a thorough examination by the physicians

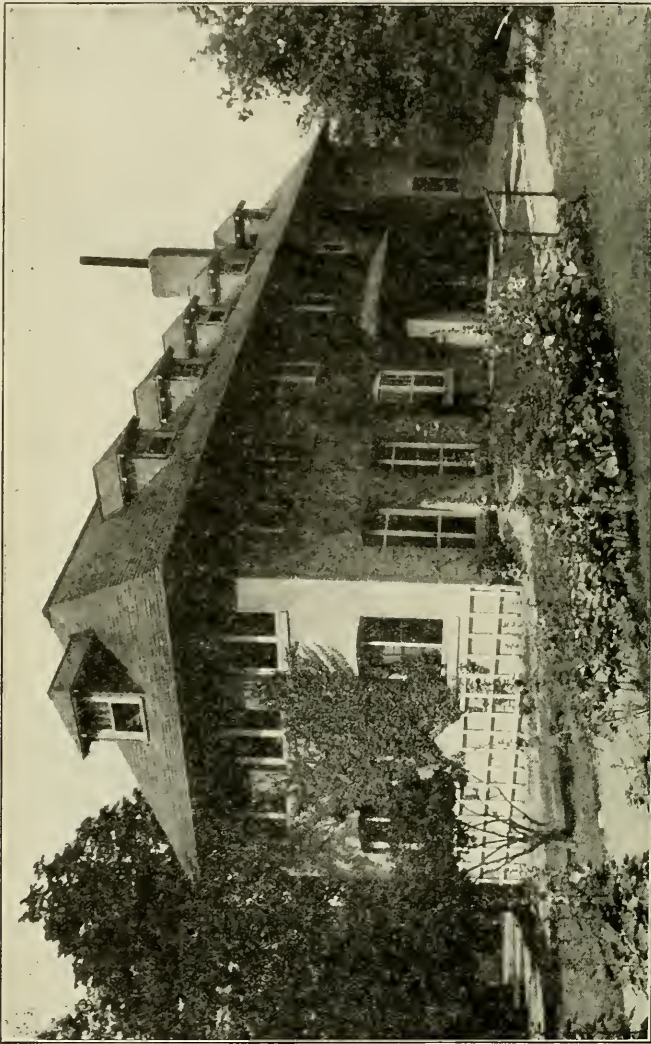

EPWORTH SCHOOL

of the Board of Health and the Washington University doctors. Their eyes and teeth are likewise gone over and all their physical ailments are attended to and corrected as far as possible.

Academically, we follow the curriculum of the Webster Groves Schools through the second-year high school. Domestically, the girls receive training in all the social arts and sciences. They are not graduated until we feel reasonably sure that they are able to take care of themselves mentally, morally, and physically.

Many of our girls are supersexed. Therefore it is also necessary to specialize in sex education and social hygiene. We have received much of our material for instruction through the Missouri Hygiene Association. The work of the school is to gather as much material as possible, then coordinate and paraphrase it to suit our needs. It is not an easy task to educate girls of fourteen to sixteen chronological age, with a sexual age of eighteen to twenty-five, and mental age of six to twelve.

Nor are they neglected spiritually. The curriculum provides Bible study and religious philosophy. They are taught practical religion in their work



ONE OF THE NEW COTTAGES AT EPWORTH SCHOOL.

and in their play, and the school endeavors to acquaint them with Jesus Christ. We are convinced that the love of Christ does restrain, refine, and perfect a life.

Foster homes are found for them when they leave us, if they have none of their own, or if their own homes are unsuitable for them to go back to. Very careful "after-care" work has been attempted in conjunction with the foster mothers of these homes, who cooperate with us in giving the girls the proper supervision until they gradually learn to adjust themselves in the community. After the care and the training of the school, there is danger of thrusting the girls out into the world unsupervised, where they are apt to feel the lack of restraint and temptation of unaccustomed liberty.

There are now forty-two girls at Epworth, who are watching with great enthusiasm, the erection of the new buildings which you are providing for them. They are realizing what it is going to mean to them and others who follow to have a room all their own; to have the homelike atmosphere and the home training which the cottage plan can give.

The Jubilee has brought to Epworth both glitter and gold and we go forward to greater things for the school. The enthusiasm and gifts have made it possible for our work this year to be "one of the outstanding developments in child-welfare work in the community."

As we start the new year rejoicing, we would ask that you wait, believe, and pray as Epworth goes marching on to meet the "girl needs" of the times!

EAST ST. LOUIS SETTLEMENT HOUSE

1132 North Ninth Street, East St. Louis, Illinois

Mrs. Frank L. Davis, Secretary

6123 Westminster Place, St. Louis, Missouri

Became National Work in 1920

Miss Lillie R. Sheffer, Superintendent

Capacity: 5 residents; 125 day students; 7 workers.

Aim: To provide physical, mental, and spiritual training for the community.

"They love who humbly serve." It is a tremendous task to obtain leaders, staff and volunteers who serve with sympathy and genuine unselfishness. But the work at East St. Louis Settlement carries all of these characteristics, as it continues a program of daily, weekly, monthly, and yearly service to a community of mixed nationalities.

Parish calling is daily relating the settlement to what is happening in



EAST ST. LOUIS SETTLEMENT

the homes of the children. These calls make it possible for our workers to guide in a sympathetic way tired and discouraged parents; to provide clinical and medical care to those financially unable to get what they need; to bring material help in the form of clothing and food for those who are in need of such help.

Other daily activities are the kindergarten and nursery. The kindergarten has an average daily attendance of sixty children, nine nationalities being represented. Lack of space for play activities prevents others just as needy from coming. Cracker and milk luncheon is served each day to these, the majority of whom are underweight.

Because fewer mothers were employed during the past year, we found the demand on the nursery not so great. But as we open a new year we find it necessary to take out a boarding-house license to meet the changed need of a day-and-night nursery. Expert care, hot lunches, and rest times prove to be body builders for these children of the street, many of whom are the victims of broken homes.

There are many weekly activities; very important among these are the character-building clubs—Boy and Girl Scouts, Camp Fire Girls, Wolf Cubs, and Mayflower Girls, making cleaner and finer boys and girls who will be our citizens and workers of to-morrow. But this work is greatly handicapped by the lack of a gymnasium, or any suitable room for holding such meetings. The sewing classes also meet weekly and girls of ten years and over are receiving instruction in making their own clothes. The past year two fourteen-year-old girls received diplomas in "garment-making," and an eleven-year-old girl a diploma in elementary sewing. Twice a week the library is open, having a circulation of twelve hundred books per month, besides many free magazines. This is the only touch many of the homes have with American literature, and we try to keep it of the best. The Ladies' Aid is likewise a weekly meeting, and it has assumed the responsibility of meeting the janitor's salary for the church.

Sunday school and church combined have had an average attendance of one hundred and twenty-eight each Sunday. This means that this number remains each Sunday for both services. Fifty additions, largely from the Sunday-school membership, were made at Easter time, to the East St. Louis Settlement Church. Dr. D. S. Wahl is the efficient pastor. The adult Bible class is the only organized class, but all grades are using the new graded lessons. Sunday evening services and the mid-week vesper services are well attended.

There is a Woman's Home Missionary Society of thirteen active and eight honorary members meeting monthly. This auxiliary has twelve subscriptions to "Woman's Home Missions." There are sixteen members in the Queen Esther Circle and twelve members in the Home Guards. During the past year these societies, together with Mothers' Jewels, have raised \$152. There are also four extension members of The Woman's Foreign Society. A very effective piece of work is also being done monthly through the mothers' kindergarten club.

The usual summer camp for the Girl Scouts and Camp Fire groups was well attended this year. The daily vacation Bible school had an average attendance of two hundred and twenty-four. Of this number one hundred and nine were boys and one hundred and fifteen were girls. Twelve nationalities and many denominations were represented.

Parties and pageants play an important part in this type of work, and they always have a place on the program.

By the appreciated gifts from societies, Christmas is made a happy time for the settlement, as it gives out its baskets and remembrances to its children and families. However, giving is not always advised, so there is a plan whereby families who can afford to do so, are asked to pay a small sum for their needs. In this way they are encouraged to remain in the self-supporting, self-respecting class, rather than in the pauper class.

As we close the year, we look back with sadness in the loss of our faithful and beloved board president, Mrs. Norman Moss, who served many years as president of the Southern Illinois Conference, as well as the settlement. Our loss has been heaven's gain, but her memory will ever live with this work as we go forward under the leadership of Mrs. H. C. Mitchell. Now that the Jubilee is over, we again ask you to keep in mind our greatest need—an adequate nursery and a gymnasium.

HOMES FOR SELF-SUPPORTING GIRLS AND WOMEN

Mrs. U. B. Gillette, Secretary
3584 Montcith Avenue, Cincinnati, Ohio

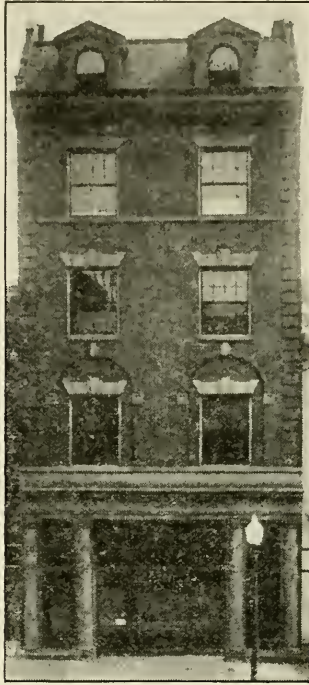
**ESTHER HALL**

221 W. Ninth Street, Cincinnati, Ohio

Founded 1916

Moved into Present Location 1928

Miss Ida Taylor, Superintendent

Capacity: 41 residents; 6 workers.

Aim: To furnish a Christian home to the business girls away from home.

A model home for girls coming to a large city has been the constant and central thought in the planning and development of the work of the Esther Hall in Cincinnati.

Seventy-seven girls from eleven different states have taken advantage of the benefits offered. Fourteen of the number have been able because of this help to avail themselves of educational opportunities and six have graduated in the courses chosen.

Quite a large number of transient guests have been furnished with meals and lodging. Our girls are made to feel that they are welcome to entertain their mothers and other friends in the home. Four field secretaries and other workers and members of the Society have been entertained at various times. Miss Gertrude Geyer, secretary of Young People's Work, Cincinnati District, has been a frequent guest; she knows our girls by name and her association

with them and interest in their special undertakings have been most helpful. Our Queen Esther Circle of twenty-one members has been strengthened by her presence at its monthly meetings.

Each month a dinner party is given for the girls having a birthday in that month. This is a gala occasion, warm with the atmosphere of home. In December not one girl had a birthday, so the attention was all centered on the Christ's birthday, which was celebrated in a beautiful and impressive way. The fine Christmas dinner, tree, and gifts gave added pleasure to the girls. This was financed, as usual, by the Westwood Auxiliary, to which the home is indebted for so many gifts.

Nineteen friends of our work, including five pastors, have had dinner with the girls within the year, leading the vesper service on that evening.

Girls' Week, in Cincinnati, was observed by the home in having a representative from the office of the superintendent of public schools talk to the girls.

The home recognized the Jubilee by the gift of a gold certificate. Our superintendent, Miss Taylor, started the fund with the amount of her increase in salary for the year. A Washington Tea was given at the home for this purpose, candy was sold through the months, and the gradual reaching of the goal, as the girls gave of their effort was an inspiration to them.

A number of auxiliaries, the district board, and committees, have held their meetings in the home within the year. The District Queen Esther party brought seventy girls for one happy evening.

The Annual Donation Party in November was the means of attracting the attention of the various auxiliaries and other friends to our work and its needs. The women came, they saw, they gave.

Outside pleasures for the girls have not been overlooked. Ten season tickets for the Symphony Concerts was a very much-appreciated gift. Tickets for lectures and places of amusement have been given. Some of the members of the local board have entertained girls in their homes and for automobile rides. One gave a dinner party for ten girls and another gave a picnic dinner in her yard for the entire group.

All in all, it has been a busy year in work and in play. One girl remarked, "There is always something doing in Esther Hall."

Gifts in money and furnishings have enabled us to add to the comfort and attractiveness of the home, and we are grateful to all who have helped to make Esther Hall what it is in its service for girls.

ALMA MATHEWS HOUSE

273 West Eleventh Street, New York City, N. Y.

Mrs. Minnie Asbury, Superintendent

Miss Marie Pletzer, Social Worker

Capacity: 21 residents; 5 workers.

Aim: A representative of the American home to the foreign-born.

Because of the kind of work the majority of these women are doing, there is a constant changing in the personnel of the family. This is their home and they come and go and they come again so that our home has an opportunity to touch the lives of a large number during the year.

They are almost all foreign born and Alma Mathews House is representative of the American home to them. Much has been done in the past year in redecorating and new furnishings to add to its comfort and attractiveness, so that it may typify to these women a real American home in its appearance. Still more improvements will be made in the coming year.

A pleasant home life is maintained which seems greatly appreciated by these women. After dinner in the evenings, some of them always gather in the cheerful living rooms and music, games, and visiting occupy the time. Before the dinner is served, while all are gathered around the table, a short religious service is conducted by one of the workers or by a guest in the home. The respect shown toward these services is very apparent to an observer.

In all, we would say that for appreciation, respect for the house as a Christian home, and freedom from fault-finding as to its accommodations, no better group is found in any of our institutions.

Ellis Island and the piers furnish an opportunity for service that yields a rich return. Miss Pletzer, because of her ability to speak several languages, and because she has had the experience of coming from a foreign land, can enter into the problems of these people with a tender sympathy which brings real comfort and help.

Letters have been written, telegrams sent, toys and needed clothing distributed. Bewildered folks have been helped on the right way to find their friends. One concert was provided for Ellis Island. For the Christmas treat 350 bags were distributed. An Easter treat for sixty-four women and children was provided, also three pots of bright tulips were placed in the warrant rooms. Both phases of work sponsored by the Alma Mathews House are needed, and we ask your continued support.

Conference Homes

Eleven of our twelve conference homes have reported to the bureau secretary, showing that excellent work has been done in the following cities: Baltimore, Birmingham, Chicago, Detroit, Des Moines, Grand Rapids, Philadelphia, Toledo, San Diego, St. Paul, and Wichita. These, including the two National Homes, have cared for an average of more than three hundred girls a month. (See "Conference Work" for further report.)

HOSPITALS

Mrs. Robert Stewart, Secretary
Secaucus, New Jersey

Institution	Statistics			Patients Treated
	Employees	Students	Beds	
Brewster Hospital, Jacksonville, Fla.	12	14	33	475
Methodist Deaconess Hospital, Rapid City, S. Dak.	23	25	70	1,522
Methodist Deaconess Sanatorium, Albuquerque, N. M.	24	..	65	165

A "Standardized" hospital is one whose buildings, equipment, methods, and personnel are developed up to or beyond a schedule of requirements fixed by a standardizing agency. In no type of public institution have improvements of greater service to humanity been made than in hospitals. A hospital that fulfills its highest function not only trains medical students, physicians, and nurses, but through its research work, it protects the lives of the entire community and adds to the general knowledge of medicine. With this broadened education, the methods of the practice have become more technical and complex highly technical, scientific apparatus is used. It can be seen that it has been necessary to establish a high standard for these institutions, just as high educational standards have been established along all other lines, in order that honest, efficient service may be given to the patients who come with such faith and hope seeking help in their extremity. The Woman's Home Missionary Society may well be proud of the three institutions in this bureau, for that is the aim of each—to do the very best possible for every patient who is admitted.

BREWSTER HOSPITAL
Jacksonville, Florida

Miss Elva L. Wade, Superintendent

Capacity: 14 students, 12 workers.

Aim: To take proper care of the Negro who needs hospital care.

At Brewster Hospital there have been some changes in personnel. Miss Mary E. Seward, who was matron for fourteen years, was obliged to give up her work in order to regain her health, and in her place we were fortunate, indeed, to secure Mrs. Martha Boyd, a trained dietitian. Mrs. Boyd served as a deaconess until her marriage, and has brought the sweet deaconess spirit into her work at Brewster and is loved by all who are associated with her.

Miss Bertha E. Dean, R.N., whose name and Brewster Hospital have been almost synonymous terms in most of our minds for many years, also



BREWSTER HOSPITAL

found the work of managing the hospital during a building program a very arduous task, so it was necessary for her to be transferred to another field where she has found the work very congenial and less taxing. When we found that Miss Elva L. Wade, R.N., who had been on leave of absence for a year, was sufficiently recovered to take up the work at Brewster, we knew that "God's in his heaven and all's right with the world." Miss Wade who had such wide experience in hospital management, and had been through the building program at Rapid City, is now giving generously this invaluable experience to this difficult field. Brewster has had a good year in the old building, her finances were never in better shape, and our dream of a new building is really coming true. Ground was broken on May 31, with much ceremony, and quite an elaborate program, in which prominent people of both races participated, Mayor John T. Alsop being one of the speakers. The corner-stone was laid on September 20, with another interesting interracial program, and we expect the new building will be ready for occupancy by January 31. We know that you are rejoicing with us and will stand by the new Brewster as you have stood by the old hospital all these years.

We wish to thank all who have proven their interest by naming various rooms and departments. Not only our own membership, but the city of Jacksonville has been interested in this, contributing so far about \$25,000, of which \$18,000 was raised by the Negro citizens.

The old building has served 475 patients this year—free work amounting to \$2,783.80 was given, so the final year will be a memorable one to many.

The new hospital will be able to meet the requirements of the coveted

standardization, and every effort is being made to build and equip the hospital so as to make this possible. This thought is uppermost in the minds of everyone, doctors, nurses, and students, as well as the official family. The capacity will be almost doubled—sixty beds instead of thirty-three; complete medical and surgical equipment, X-Ray, Physio-therapy and Out-Patient Departments; two internships and a nurses' home which will accommodate twenty-five girls instead of fourteen. These departments are essential for a modern, efficient hospital that will reach large fields of service and be of lasting benefit not only to the Negro Race but to the entire community through the preservation of health and the prevention of diseases and the suffering and distress caused by them. The equipment is expensive and we are counting on your continued interest and help, and invite you all to the dedication of the new building, which will come at a delightful time to visit Florida.

METHODIST DEACONESS HOSPITAL

Rapid City, South Dakota

Established 1912

Miss Lydia H. Keller, Superintendent

Capacity: 25 students; 23 workers.

Aim: To take care of the suffering.

The Methodist Deaconess Hospital, at Rapid City, South Dakota, is a standardized hospital, meeting all the requirements of the American College of Surgeons. We are very proud of the excellence of the building and equipment, the high qualifications of its personnel, and the moral atmosphere maintained throughout the institution. That its work is appreciated by the entire community is evidenced by its almost crowded condition and the very general opinion that an addition should be built to accommodate more patients, and we are saying, "Perhaps" we may have permission after the Jubilee buildings are finished. Fifteen hundred and twenty-two patients were treated, and the free work amounted to \$7,332.31. The training school had a good year under the leadership of Miss Dariel Adams, R.N. Nine seniors were graduated in May and a full freshman class started work this fall term.



IVES MEMORIAL NURSES' HOME
Methodist Deaconess Sanatorium

METHODIST DEACONESS SANATORIUM

Albuquerque, New Mexico

Founded 1912

Mrs. Minnie G. Gorrell, Superintendent

Capacity: 165 patients; 24 workers.

Aim: For the special care of tubercular patients.

The Methodist Deaconess Sanatorium for Tubercular Cases cared for 165 patients this past year—running to capacity most of the time, although many institutions for this disease were affected by the general business depression. Our free work here amounted to \$4,548.51. Some changes in per-

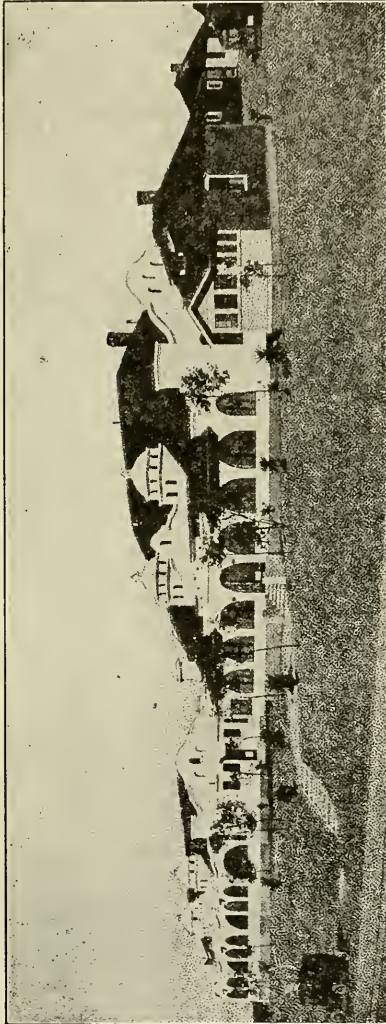

METHODIST DEACONESS SANATORIUM

sonnel were due to the ill health of two of our workers. Miss Beatrice Blewett, who had served as superintendent of nurses so faithfully and well, was obliged to resign her position August 1 because of a breakdown, and Miss Ruby Little, one of our girls trained at the Rapid City Hospital, and a member of the family here since her graduation, found that the climate of California agreed with her better, so resigned to accept a position in San Diego. We hope that both these workers will be restored to health and strength and meet with success in their new fields.

INDIAN

Mrs. S. S. Beggs, Secretary

3520 Kingman Boulevard, Des Moines, Iowa

The work of the Indian Bureau was never in such splendid condition as it is to-day. The Indians are assuming greater responsibility each year.

PONCA INDIAN MISSION

Ponca City, Oklahoma

Founded 1885

Rev. G. W. Baker, Missionary

Capacity: 3 workers.

Aim: A Christian center for Ponca Indians.

The results of the activities of the Ponca Community Center this year have fully demonstrated that good, wholesome amusements and religious training will keep the Indians from the old demoralizing dances, drink, and other evils which tend to destroy their manhood and womanhood. The program at Oram Community Hall included classes in religious education and social activities for the various age groups. Besides the regular work there were many outstanding events during the year.

First, there was the farewell party for the boys and girls who were going away to Government school.

Thanksgiving Day—when they came together for the delicious dinner prepared by the Indian women. This was followed by a beautiful pageant given by their own members, "The First Thanksgiving Day."

Christmas was a happy day. The Indians go into camp near the mission a day or two before Christmas and remain until after New Year's Day. Previous to this they had held a dance every night, but this year the younger people came to the hall to play basket ball and other games. The older ones came to look on. There was no dance; they had found something better.

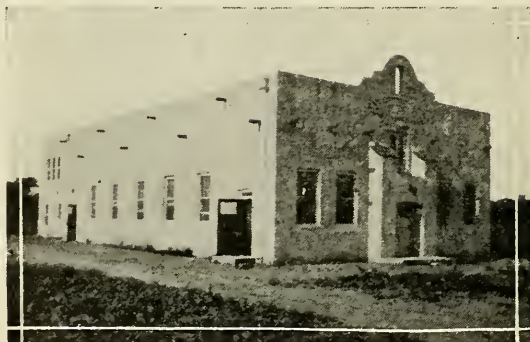

ORAM COMMUNITY HALL, PONCA INDIAN MISSION

The pre-Easter meetings were well attended every night and many decided to accept Christ as their Saviour. Easter Sunday began with a sunrise prayer meeting. Indians came many miles to attend this service. Some came the night before and slept on the floor of the hall. Dr. Crawford, district superintendent, had charge of the communion service at the regular morning hour. At an afternoon meeting fifteen children were baptized. The Epworth League gave a musical program in the evening. On this Easter Day they brought their contributions for the Gold Certificate, which they now proudly own.

During nine months of the year Miss Boobar, deaconess, spent Sunday afternoons with the Methodist students at the Chilocco Government School, twenty miles away. At this time she had classes in religious education. One Sunday in March she was accompanied by Dr. Crawford, and Mrs. Crawford. During the afternoon Dr. Crawford met the Methodist students in the auditorium for communion and baptism. In the evening he preached to the whole student body. At the close of the service thirty-four boys and girls came forward in response to the call to decide for Christ.

Many times during the year have our Ponca Indian people expressed gratitude for the Jubilee gift of Oram Community Hall. By their loyalty and devotion they are proving worthy of our best efforts in their behalf.

GIRLS' RELIGIOUS WORK, HASKELL INSTITUTE

Miss Dorothy Stevenson, Director

Miss Dorothy Stevenson, who once lived in Esther Home for Indian Girls, while attending State University, took over Miss Cate's work a large part of last year. This year she has complete charge.

This year, for the first time, regular hours for religious education have been assigned on the school program. Each Friday about four hundred Protestant students meet in twenty-two classes for religious instructions. About 120 of these young people are taking a special teacher's training course which will help prepare them for Christian leadership. This course is so arranged that a student who makes satisfactory grades during four years' work may receive a teacher's training certificate. These students receive school credit. The other 280 in this group are using as their textbook, "The Bible, Story and Content," by Laufer. They receive one-half unit high-school credit, or two hours' junior college credit.

All students taking work in these religious educational classes are required to spend at least one hour each week in preparation besides the hour for recitation. These classes are open to all high-school and junior college students who desire to enroll for them.

Miss Stevenson has taught three of these classes; also she has had charge of discussion groups, which give students an opportunity to discuss with religious work directors any problem, religious or otherwise. She has taken an important part in the social interest of the girls and entertained a group of girls in her apartment each Saturday afternoon.

The girls' building has a reading room for students and this is headquarters for Miss Stevenson. Here she may be found, ready to help the girls in every way possible.

She writes of her girls: "They are thinking about religious matters and their own personal relations to them."

NAVAJO INDIAN SCHOOL

Farmington, New Mexico

Founded 1890

Mr. C. C. Brooks, Superintendent

Capacity: 100 residents; 14 workers.

Aim: A home and school for Indian boys and girls.

Our new superintendents, Mr. and Mrs. Brooks, have had a successful

year at the Navajo Indian School. The school has been full, with one hundred children.

Mr. Brooks writes: "While seeking to maintain all the work at its highest possible level, our efforts have been emphasized in three particular directions:

"1. Improvement and beautifying of the property. The farm received first attention in this matter. A few of the accomplishments are: the seeding of six acres of new alfalfa; the building of about a hundred rods of new fence; extensive repairs in all the fences; the removal of an old and useless orchard, the ground now bearing a crop of potatoes; the building of a new chicken house and fence; the planting of a new peach orchard of 120 trees, besides some new cherry, plum, and apple trees; the planting of three berry patches; the painting of the farm cottage; extensive pruning of all the orchards; the purchase of five good cows.

"But our whole attention has not gone to the farm. Our only building effort this year was the erection of a manual training shop. A concrete building, 32 x 24, with a cedar shingle roof, was built, and very fairly equipped with a fund of \$1,003.20. This we hope will mean much to our boys this coming



NAVAJO METHODIST EPISCOPAL INDIAN SCHOOL

year, since we will have a man to teach shop work. A consistent effort to beautify the grounds has resulted in the cultivating of many beautiful flowers, the keeping up of two small lawns, the planting of thirty shade trees. The buildings have received their share of attention. Screens have been built for seventy-five windows, chiefly for the girls' dormitory, which is now completely screened. Much new equipment has greatly facilitated our work. A new truck enables us to haul our coal and produce and supplies much more satisfactorily, our five new cows will enable us to give at least our undernourished children milk as a regular diet. Our boys' matron purchased a piano for the parlor of the boys' building. A fine new Home Comfort Range seven feet long and having two large ovens, has been installed in the kitchen.

"2. An increasingly high standard in school work. Progress along this line is necessarily slow. It involves the learning, adoption, and steady application of the best methods and the acquiring and use of the best equipment. Our teachers are making every effort to meet the requirements, not only of The Woman's Home Missionary Society, but also of the state of New Mexico and the Indian Office. As rapidly as funds will permit, we are adding to our school equipment. Adequate industrial training is a prime necessity among the Indians. We are now equipped to give the boys a good start in shop and agriculture. We are able to give the girls some practical training in household duties. To make it most effective, we need a domestic science cottage and a special teacher.

"Together we worked out during the year a merit system which has aided materially in our discipline problem.

"3. A deepening of the devotional life and purpose of all, pupils and workers. For the pupils we have maintained the daily religious instruction in the classrooms, the regular Thursday night devotional meeting for older

pupils, the Queen Esther Circle, Home Guards, Epworth League, and the Sunday school. The daily devotional period before breakfast in the dining hall has benefited all. The regular Tuesday night prayer meeting for workers served to remind us constantly that our one purpose here is to win souls for Christ and has helped us to live together without serious friction or discord.

"The school year closed fittingly with the baptism of twenty-eight of our boys and girls and one Navajo worker, none of the children being under ten years of age. As it was announced they should, all had come to some worker with their decision to give their lives to Christ.

"Truly, we have been blessed in this work and we seek only to be led to fuller and more perfect service during the coming year."

POTTAWATOMIE INDIAN MISSION

Mayetta, Kansas

Founded 1903

Rev. Fred J. Johnson, Missionary

Capacity: 2 workers.

Aim: Help young and old Indians to become Christian citizens.

The Pottawatomie Mission has had a good year. Progress is seen in the fact that more of the younger Indians are leaving the old tribal dances and coming to the mission for their social and religious life. They are helping with all the activities of the mission—acting on committees, as Sunday-school teachers, holding offices in the various organizations.

First Church, Topeka, invited these people to assist in a pageant given in celebration of their seventy-fifth anniversary. Twenty-two Indians in



POTTAWATOMIE INDIAN MISSION

costume presented the episode, "The First Missionary," with much credit to themselves and the mission. Since then, they have been invited to many other white churches.

A loom was added to the equipment of the mission early in the year. It has been in constant use by the women who have made many rugs which have added comfort to the needy homes.

An auxiliary of The Woman's Home Missionary Society was organized by the Bureau Secretary in November. The new officers were installed at a Sunday evening service.

The second-hand clothing sent in has been a great help in meeting the needs of these people. The women meet one day each week to sew. They have made many garments and quilts from supplies sent in.

Through the various activities of this mission both old and young are finding their places in the community and are living on a higher plane—that of a Christian citizen.

YUMA INDIAN MISSION

Yuma, Arizona

Founded 1907

Rev. J. H. Schlapbach, Missionary

Capacity: 4 workers.

Aim: A Christian community center for Yuma Indians.

The Yuma Mission with its community rooms is called by the Indians their "second home." There has been marked progress during the year.

Besides the regular organizations of the church and The Woman's Home Missionary Society, they have added a new organization—The Methodist Indian Brotherhood—with a membership of thirty-six fine men, leaders of the tribes. At their regular meetings they have had outside speakers who have brought to them the leading topics of the day that were of special interest to Indians.

Mr. and Mrs. Schlapbach also care for the religious instruction of one hundred Protestant children from the nearby Government school, and group of Cocopah Indians living on the border twenty miles away.

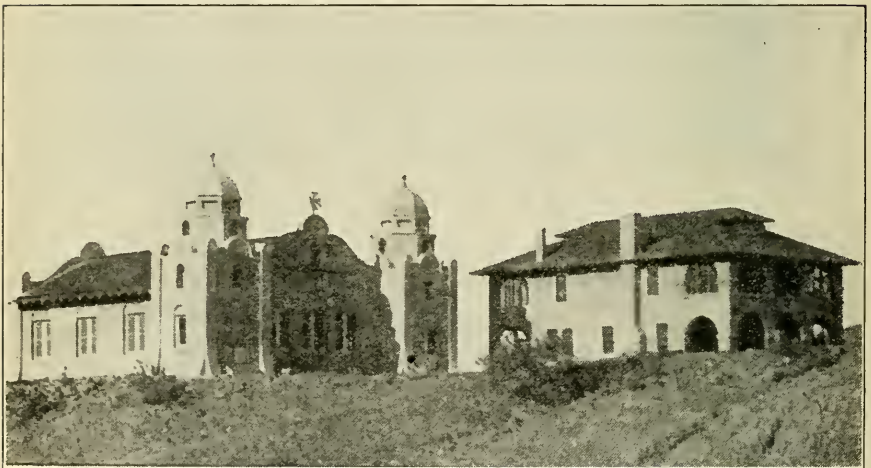

YUMA INDIAN MISSION

Meetings of all organizations have been well attended during the year and an eager interest has been manifested. The Indians, through the various organizations, have contributed four hundred dollars during the year. While these people are very poor, yet they know "the joy of giving."

The annual camp-meeting in November was a great spiritual blessing. Many of the younger group decided to live for Christ. In April a special service was held near a lake several miles from the mission. At this Camp-fire meeting, fifteen other young people gave themselves to the Master.

Christmas Day was the big day of the year, when five hundred ate dinner together at the mission. Two hundred and fifty children, young and old, received presents, that had been sent in by auxiliaries.

Mr. Schlapbach writes, "Death has worked havoc in our ranks this year.

There was the fall of Joe Horner (Blind Joe), who had served as interpreter for twenty years, and upon whom the success of the mission depended in a large way."

The Indians come to the mission for all their social life. Here they have parties, hikes, and games. The famous Yuma Band meets here once each week to practice. All but one of them are members of the mission church.

This is truly a "second home" for the people and a better home than they have ever known before.

JAPANESE AND KOREAN

Mrs. J. H. McCallum, Secretary
123 Liberty Street, San Francisco, California



CATHARINE P. BLAINE HOME
318 Eleventh Avenue, Seattle, Washington
Founded 1912

Miss Mary Winchell, Superintendent

Capacity: 7 residents; 50 day students; 6 workers.

Aim: A Christian center for the Japanese.

Catharine Blaine Home is a small, cozy, homelike place affording a center for social and religious work among the Japanese, also a home for the workers, a few children and girls who attend high school or the university, or who work in the city. Usually the home is crowded and we could take others if we had the one.

The workers are Miss Scerace and Mrs. Snyder, teachers for our Japanese kindergarten next door; Miss Tsuruda, an American-born Japanese girl, a graduate of the San Francisco Training School, who assists with calling, interpreting, and with the social and religious services; and Miss Winchell, the superintendent.

Besides the workers in the home we have at present four Japanese girls who work in the city; an Alaskan girl attending high school; a Philippine girl of seven; and a Chinese girl of eleven. The latter was a slave child, brought in illegally from China, and rescued by the Juvenile court from a Chinese family who treated her most cruelly.

All the workers in the home, and often the girls who live here, teach in the Sunday school and assist with the evening services in the Japanese Methodist Church. They have an attendance of over three hundred in Sunday school during all but the summer months.

All children who attend kindergarten, and all outsiders who live in the home, pay a certain amount so that the home is self-respecting and partly self-supporting.

Our greatest need is a bus for the kindergarten so that the children can be taken to and from kindergarten in safety. We would then have more children and therefore more financial help. A bus would also give us a better standing in the community, for all other organizations and denominations for the Japanese have one.

In the home we need a radio to help entertain the many young people who come in evenings. We want to keep them interested and away from questionable places of amusement. Our work is very interesting and most important.

ELLEN STARK FORD HOME

2025 Pine Street, San Francisco, California

Founded 1906

Mrs. Mae Lovering Holcomb, Superintendent

Capacity: 40 residents; 5 workers.

Aim: To care for the Japanese children and women.

Our Ellen Stark Ford Home is for children and women from homes disrupted mostly through sickness and death.



ELLEN STARK FORD HOME

Twin babies were taken in this week which fills every bed in the dormitory. We could easily fill a home twice this capacity, as each week we are compelled to turn away someone who has applied for admittance. We would so appreciate a nice large home that would take care of the demands of our Japanese and Korean work.

The supplies sent in from the different auxiliaries over our United States consist of jam, jellies, and canned fruit, also bedding and clothing, which are a great help to us in filling out the needs of our household.

We have forty in our family, ranging in age from one and one-half to twenty-two years. Our girls, as they leave the home, are making satisfactory and capable women, for which our Woman's Home Missionary Society may well be proud of its product. Some are business girls in stores and offices, others work in homes or are homemakers in their own homes. Still others are in training for music and Christian work. We are proud of our girls and they always enjoy coming back into the home after leaving for a time. They pay their board and room and work outside the home.

Our business girls help us with their efforts and influence in training our children of younger age. They have their nights when they lead devotions and have charge of the League meetings in the home on Sunday evenings.

The Japanese girls are skillful in sewing. Their little, fine, even stitches are a credit to the articles on which they are sewing. All they do is done nicely and with much pride. As students they are bright and intelligent, receiving the highest marks and are never satisfied unless the grades are the best.

They appreciate a nice home and feel they are fortunate children to be so well taken care of in our missionary home. They are ambitious and proud and sensitive to the degree of perfection. We all make mistakes, but our girls are ever ready for improvement. They are kind-hearted, and, having high principles, we feel they will help make this world a better place in which to live by their being here through your efforts.

JANE COUCH HOME

1224 West Thirty-fifth Street, Los Angeles, California

Founded 1912

Mrs. Katherine P. McQuade, Superintendent

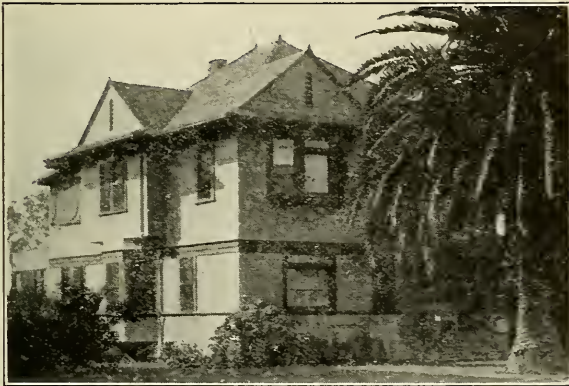

JANE COUCH HOME

Capacity: 9 residents; 2 workers.

Aim: To give a Christian home to Japanese girls.

The girls in Jane Couch Home, under home missionary training, are an inspiration, even dear little Raiko, just six years, always closes her prayer with

"And now, dear heavenly Father, keep my heart from evil and my lips from speaking guile."

As we look about us we feel sure our work is telling. We are an acquisition to the neighborhood in which we live and have the love and respect of those with whom we come in contact—the colored preacher on our left, the Buddhist family on our right, the Catholics almost at our back door, and yet we are letting our light shine and these people have nothing but praise for us. God's work will always stand and it is our greatest desire to be a shareholder in fitting these girls for the Master's work.

Although within the last three months God has seen fit to fold the hands of three outstanding workers on Jane Couch Board, we must carry on. The never-to-be forgotten love and generosity of our former president, Mrs. Carpenter, was demonstrated again last week when the home was presented with a radio, mahogany table, and a beautiful picture. The work of these women has left its imprint and will remain a blessing as long as our work shall last. Our new president, Mrs. Mix, has plenty of courage and will push us on to larger things.

Four girls have been turned away recently—"No room in the inn." Our cottage will have to be taken over very soon.

These Japanese children need our influence; need most of all to learn how to keep the Sabbath day holy.

SUSANNAH WESLEY HOME

1143 Kaili Street, Honolulu, T. H.

Founded 1889

Mrs. Ora L. Oakes, Superintendent

Capacity: 85 residents; 6 workers.

Aim: That all might be won to Christ.

The past year has been a happy one, and whatever has been accomplished through the efforts of our six supervisors and eighty-five girls has been with one great aim in view—a greater Christian service. Most of our girls now are in grammar or high-school grades, so school fees and books, as well as clothes,



SUSANNAH WESLEY HOME

are quite large items, but the girls are such fine students that all it costs reflects credit on the training and home life our girls receive.

We were fortunate in having two of our representative girls at the National Jubilee Meeting this year in Cincinnati. Lois Tanasui, Japanese, with two years of training in the San Francisco National Training School, and graduating in January, 1931, as a nurse from the San Francisco Hospital, attended and took part in the Jubilee program. Flora Cho, Korean, also from this home, is a graduate deaconess of the Kansas City National Training School, now a missionary in the Community House in Bingham Canyon, Utah.

Our dramatic classes show excellent talent, especially among the Filipino girls. Some of our girls are good musicians, either singers or piano players. Gloriana has a lovely voice and sings over the radio occasionally.

All the garments and dresses worn by our girls are made in the home by the girls themselves under the supervision of one of our workers. While all our devotional exercises are interesting and instructive, the Tuesday evening Bible class is outstanding. Other boys and girls from the outside come in to attend this Bible class. Visitors are pleased and impressed with the knowledge these girls have of the Bible, repeating verses, story, or chapter. The older girls enjoyed a fine vacation this summer at the young people's religious conference, returning home with enthusiasm and inspiration. Our work continues in Susannah Wesley Home, a blessing to our girls and a satisfaction to all of us. "God is in his heaven" and we are carrying on.

McCRUM COMMUNITY HOUSE

Mrs. H. S. Metcalf, Chairman

We wish to express our deepest gratitude to The Woman's Home Missionary Society, the local board of McCrum Community House, and the women of the Pittsburgh Conference, for their splendid support of our work. God has richly blessed us.

McCRUM COMMUNITY HOUSE

26 Nutt Avenue, Uniontown, Pennsylvania

Founded 1909

Miss Bessie K. Van Scyoc, Superintendent

Capacity: 5 residents; 2 workers.

Aim: A training school for Slavonic girls.

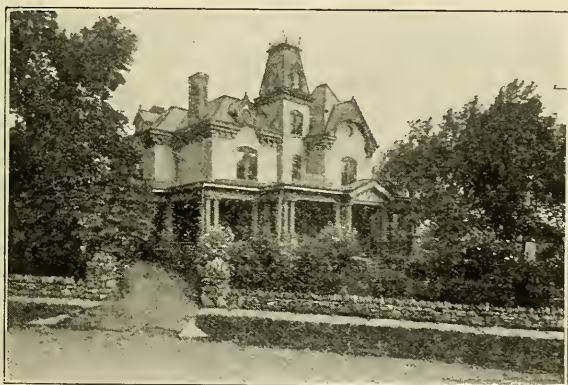

McCRUM COMMUNITY HOUSE

We have just passed our first milestone in community work at McCrum. Our hearts are made to rejoice when we look back over the past year but we are more rejoiced to think forward into this new year with its opportunities before us. Miss Elizabeth Wright, our worker, is planning great things for this new year and we feel assured that no error has been made in establishing settlement work in this community.

We share our home with three students who attend public schools, and two young business women.

LEISENRING No. 3

Miss Elfleda Myser, Missionary

Miss Elfleda Myser, with her assistants, Miss Mary Bidale and Miss Edna Poole, are doing splendid work in this village, carrying on about the same activities as we do at our other centers. Their newest class is an Americanization class for foreign mothers, and through this channel we hope to add a little sunshine to these lives of drudgery. Preaching services are held twice a month on Sunday evening, the alternate Sunday evenings being devoted to illustrated Bible talks.

OLIVER, No. 1

Miss Bozena Sochor, Missionary

Miss Bozena Sochor, a former graduate of McCrum School, is doing very excellent work in this village with kindergarten, clubs, classes, Sunday school, and a Young People's Society each Sunday evening. The daily vacation Bible school was well attended while it was in session last summer.

Last winter, while the mines and ovens were idle, there was intense suffering in the village, and through the help given us by local Sunday school classes we were able to do much relief work among our people.

NEGRO

FLORIDA AND GEORGIA

Mrs. Anna L. Zook, Secretary
1201 State Street, Larned, Kansas

ATLANTA MISSION

109 Chestnut Street, S. W., Atlanta Georgia
Mrs. Hattie Carmichael, Kindergartner

Capacity: 50 day students; 1 worker.

Aim: To mold characters of the little folks who come to the mission.

Our mission kindergarten has had another successful year in its endeavor to mold the lives and characters of the little people who come to us. More than fifty children have been in attendance, and it is a joy to visit them and to witness the enthusiasm which they show in everything that is connected with our work.

A destructive fire in Warren Church, next door to our kindergarten, threatened our work. But we were able in a few days to begin again. Mrs. Carmichael is doing a splendid work, not only with the children but with the sick and the shut-ins in the community.

The kindergarten children are learning to "carry on"; they made a very substantial gift to the Mother's Jewel Fund the past year.

BOYLAN SCHOOL

Jessie and Franklin Streets, Jacksonville, Florida
Founded 1886

Miss E. Mae Comfort, Superintendent

Capacity: 90 residents; 125 day students; 21 workers.

Aim: Practical education of Negro girls.

After eight years' experience as superintendent in Haven School it seemed wise when a change in superintendents became necessary at Boylan, to transfer Miss Comfort, and the wisdom of this decision has been justified. Miss Comfort has met every problem with wisdom and discretion.

The year opened with about the usual number of boarding students and the largest day school in the history of Boylan. This was kept up during the year. A class of five girls was graduated from the high school, and twenty more completed the eighth grade.

The new year has opened in a most encouraging manner and we are an-



BOYLAN SCHOOL

ticipating unusual success. Miss Constance Arnold, who for three years has been the director of religious education, has become school principal succeeding Miss Elizabeth Novak, who is on leave of absence completing work for her Master's degree. Miss Hattie C. Teachout, a graduate of the Washington Training School, with Master's degree from Yale, is the new director of religious education. There have been very few changes in the faculty.

The school work has been reclassified: we now have senior high, junior high, and six grades below. With our home economics department, under the supervision of a teacher with a college degree, we are now able to measure up to all state requirements.

We are always glad to receive visitors at Boylan School. Come! The latch-string is out.

HAVEN SCHOOL

Montgomery Crossroads, Savannah, Georgia

Founded 1885

Miss A. Jeanette Lehman, Superintendent

Capacity: 90 residents; 17 day students; 14 workers.

Aim: Education of Negro girls.

Miss Lehman, the new superintendent at Haven School, met with a hearty welcome and has had an unusually good year. While nothing spectacular has been done, we can say that good faithful work has been the order of the day.

'Hard times' in Georgia the past few years have cut down the attendance at Haven and have made it necessary for us to give more scholarship help, but we began the year without any debts and we closed with a "balance" large enough to enable us to open the work in September without incurring new debts.

Six girls completed the course in junior high and were graduated in June. Most of these girls will go elsewhere to complete their high-school courses.

We opened the new year with a few changes (changes seem to be the order of the day). Miss Alexander, who for many years has been a teacher in the lower grades, becomes assistant superintendent. Two new teachers, graduates from the Iowa Bible Training School, have joined our staff.



HAVEN SCHOOL

We have a Queen Esther Circle and a company of Home Guards, both of which have done excellent work and have sent contributions to the national Society. A period of self-denial netted thirty dollars, which was sent to the China Famine Relief Fund.

Come to Haven. You will receive a royal welcome. If you come once we know you will all come again.

THAYER HOME—WARREN HALL

Clark University Campus, South Atlanta, Georgia

Founded 1883

Miss Ethel M. Brown, Superintendent

Capacity: 70 residents; 70 day students; 8 workers.

Aim: To provide Christian homes for Negro girls while attending school.

Thayer Home again had a record enrollment: seventy college, training-school, and high-school students found a home beneath its roof. They are a splendid group of girls and are among the outstanding students on the campus. Four of the graduates of the past two years are now employed as teachers in the Bureau and another in the Bureau for North and South Carolina.

By recent action of the Board of Education and the Board of Trustees of

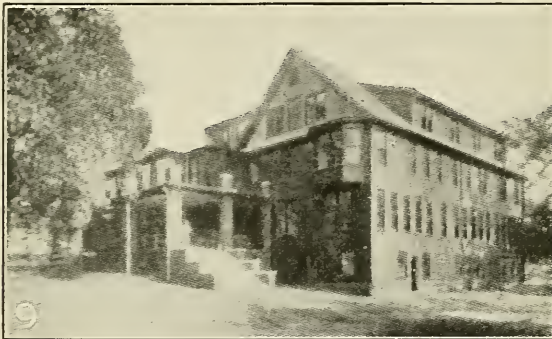

THAYER SCHOOL

The Woman's Home Missionary Society, Warren Hall, which has been operated by the Board of Education as a home for young women, attending the normal or college department of Clark University, has come under the supervision of our Society. Both buildings are comfortably filled at the opening of this new year and we are looking forward to real success in this cooperative plan.

Miss Brown, our new superintendent, has been at the head of the home economic department the past two years. She is well equipped for her new work.

The dressmaking department, under Miss Mattie M. Hill, has done especially good work and this year, through the help of the Wesleyan Service Guilds, we are giving special aid to the wives of the Gammon students.

Every girl in Thayer Home and Warren Hall is a Queen Esther member and excellent meetings are conducted under the leadership of our deaconess kindergartner, Miss Dorothy Gleason.

FRIENDSHIP HOMES

Mrs. H. R. Hargis, Secretary

1308 Tatnall Street, Wilmington, Delaware



FRIENDSHIP HOME AND DAY NURSERY

547-49 West Seventh Street, Cincinnati, Ohio

Established 1920

Mrs. Ray C. Tyler, Superintendent of Home

Miss Lucile Holliday, Superintendent of Day Nursery

Capacity: 24 residents; 75 day students; 10 workers.

Aim: To provide a boarding home with Christian atmosphere for Negro girls.

This year was not without its problems, yet we come rejoicing because of the success achieved. The financial reverses in the economic and industrial world cause many young women to be without employment, others were employed part time only. This situation enabled the home uniquely to meet a social demand. The home adequately cared for these unfortunate ones until they were better able to adjust themselves. Thus they were enabled to maintain their dignity as respectable Christian citizens. Seventy-two fine young women and twenty transients constituted our happy family this year.

The Mothers' Club has become a very valuable asset. It meets weekly and discusses the community problems as they relate themselves to the home and child life.

March 29 was a gala day. Bishop M. W. Clair, D.D., LL.D., in the pres-

ence of our national officers and Board of Trustees, and many friends, dedicated our building as the Friendship Home.

Rather than compete with three others, we closed our kindergarten. We concentrated our efforts upon the nursery and nursery school. This proved to be a wise decision, since this is the only nursery school for Negro children in this part of Cincinnati. We have been filled to the limit of our capacity—seventy-six. Our working mothers have been greatly relieved, and their hearts gladdened by the care and comforts bestowed upon their little ones.

MISSISSIPPI

Mrs. H. L. Haywood, Secretary
303 S. Spruce Street, Pana, Illinois

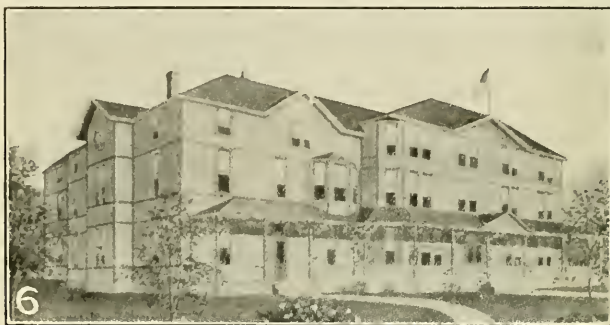

E. L. RUST HALL

Holly Springs, Mississippi

Founded 1884

Miss Ella Fluke, Superintendent

Capacity: 50 residents; 35 day students; 6 workers.

Aim: A Christian home and domestic arts classes for Negro girls.

Last year E. L. Rust Hall had an entire new staff. This was a great hardship as a whole new system had to be worked out, there being no one to carry over former plans. The long illness of the former superintendent had brought about a laxity in discipline which further complicated the situation. We were fortunate in securing Miss Ella Fluke, as superintendent at such a time, for, as an experienced high-school teacher, she understood girl psychology and was prepared to meet the situation. By the close of the year it could truly be said this is a "Model Home for Negro Girls." Miss M. Edith Sweet comes as superintendent this year. Miss Sweet was for five years a missionary in India and having met foreign missionary problems successfully, will no doubt be prepared to meet those of the home field as well.

This year we shall have in the home no college girls, our group being the high-school students, the college girls going to live in the college hall. This division is made in accordance with the rule of our committee cooperating with the Board of Education. We were quite touched to find how the college girls clung to the home and with what regret they moved from it.

Last year the superintendent of the home taught two classes in Bible in the college and the new superintendent will do so again the coming year. This has brought about a very fine understanding and sympathy between the college staff and that of the home.

The home economics department is housed in Foster Hall, a separate building provided for this work by the college. The teacher and equipment

are furnished by The Woman's Home Missionary Society. The work this year will be in charge of Miss Clara Woods, who has her degree from Rust College, with post-graduate work in other schools.

Mrs. Bartle continues with us as assistant superintendent and Miss Gore as practical worker.

Ruby Elzy, one of our E. L. Rust Hall girls, graduated last July from Ohio State University, where she was given unusual honor by the musical department of that school. She returned to Holly Springs last August, where she was given a great ovation. Not all our girls have achieved such honor, some are filling places of high service, but many more, though unknown to fame, are helping in a humble way to bring a better day to their race.

NORTH AND SOUTH CAROLINA

Mrs. Frank Maize, Secretary

12606 Arlington Avenue, Cleveland, Ohio

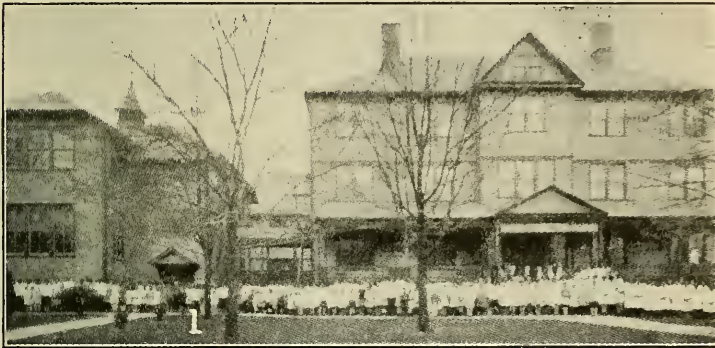

ALLEN SCHOOL

Asheville, North Carolina

Founded 1887

Miss Louisa A. Bell, Superintendent

Capacity: 42 residents; 166 day students; 16 workers.

Aim: A better school for Negro girls.

Allen High School has been a standard school in North Carolina for six years. This means that there is a four-year high-school course and that our graduates may attend any college without entrance examinations, being classified as first-year students. It means also that we must meet certain requirements in the way of laboratory equipment, library, maps, and properly qualified teachers.

A course in teacher training for graduates of standard high schools is part of the curriculum at Allen School. Students who complete this work receive state certificates good for five years. The instructor of this course holds an evening extension class, also under the direction of the state department, for teachers of city and county who hold state certificates which they wish to raise or renew.

Our library of over two thousand volumes is one of the best in the state for a Negro high school, and gives all students access to the best literature as well as to all reference books required by the State Department of Education.

The home economics laboratories are well equipped and a thorough course is offered in both sewing and cooking.

Music is an attractive feature of the school. This department has organized two classes, one a beginners' class in piano music, the other a rhythm band to develop musical taste and movement.

During the past year we have improved our campus and equipped our playground with swings, merry-go-rounds, see-saws, giant stride, and basketball court.

Pre-Easter services were held during Passion Week, conducted by Miss Ruth Wheaton, field secretary, assisted by the pastor of the church. Several of the younger girls were led to confess Christ and many of the older ones renewed their consecration to him who had done so much for them.

There have been forty-two girls enrolled in the home and one hundred and sixty-six outside students, including all departments. Our aim is to send out young women "thoroughly prepared unto every good work" and "meet for the Master's use."

BROWNING SCHOOL

Camden, South Carolina

Founded 1889

Miss Marguerite L. Moore, Superintendent

Capacity: 85 residents; 300 day students; 22 workers.

Aim: A home and school for Negro girls and boys.

The second year of the work in new Browning has been one of the most successful in the history of the school. With new equipment, enlarged quarters, ample space for all activities, the work has grown in interest and scope. Two



BROWNING SCHOOL

more teachers added to the faculty have made it possible to broaden the curriculum and to give greater personal attention to students. Decided advance was made in the physical education department and more time given to all student activities. Registration in the day school grew to nearly three hundred pupils, and to eighty-five girls in the home. At the close of school nineteen boys and girls graduated from Mather Academy fully prepared to enter college. It was the largest class in the history of the school.

During the year Miss Hortense Sheldon and Miss Margaret Palmer came to help with the work. Miss Sheldon spent the first three weeks in December correcting speech defects, and bringing entertainment to student and faculty alike with her inimitable readings. Miss Palmer came the week before Easter and helped to carry through one of the greatest objectives of the school program—the enlistment of every boy and girl for Christian service. She won the love and gratitude of all who heard her, and was instrumental in bringing many students to that decision.

The school has gained a recognition among the Southern people, exceeding that of previous years, and there is every indication that the coming year will find many of its plans and hopes fulfilled.

WEST SOUTHERN STATES

Mrs. E. L. Knostman, Secretary

619 West Fourteenth Street, Junction City, Kansas



ADELINE SMITH HALL

Little Rock, Arkansas

Founded 1883

Mrs. Hilda M. Nasmyth, Superintendent

Capacity: 23 residents; 1 worker.

Aim: A real home for Negro girl students at Philander Smith College.

Another year has past and the effort that we have put forth for the redemption of all mankind, and particularly under the auspices of our beloved Society, is written in heaven, for no human pen or human tongue could relate the many things that have been done by superintendent and teachers to make life sweeter and happier, and to lift and raise the ideals higher among those who have been entrusted to our care. It is with just a little tinge of sadness that I make this report to you, for it must be the last report after thirty-four years of trying to make yearly reports.

When I first came to Adeline Smith Home, how little and how insignificant it all looked—little stoves, little kerosene lamps, no improvements of any kind, and weeds all over the front lawn; in fact, no lawn, no sidewalks—nothing, but God put it into the heart of the people in America and my own people which I serve, and they in their small way and our big sisters in the white group in their large way, worked and labored and helped.

Our bureau secretary, the first one, Mrs. F. A. Arter, and then Mrs. Catherine Falley and Mrs. J. H. Bayless and Mrs. Sarah French, and finally you, dear Mrs. Knostman, worked incessantly together. Never has there been a misunderstanding or cross word for the thirty-four years between superintendent and secretary, and very little misunderstanding between teachers and superintendent, and the result has been that more than fourteen hundred girls have been touched and quickened into life and energy and Christian rectitude and higher idealism through the ministry of the Adeline Smith Home.

Not only has the girlhood of a needy and belated race been quickened, but young men and settled men for that matter, by the hundreds through our various activities, the little lads through our Home Guards and Sunday-school work, the men's Bible classes, in rallies for the church, in everything all has helped to bring hundreds and hundreds of men of every denomination under the spell of the ideals of Adeline Smith Home for these thirty-four years. We feel that under God this work has greatly blessed, not only the State of Arkansas, but the length and breadth of America, and beyond the

seas where our folk have gone who have followed the gleam as it twinkled, twinkled here.

I can see that in this new day, when everything is changing and educational standards are being rated so differently, that the needs for our homes as they are carried out now may not be as pertinent and paramount as they used to be; and yet on the other hand, I wonder what other influence will take their place in spirit culture, and in giving the proper tone and veneration to our life and social contact in general.

If our educational work in Christian schools is to stand the test, we must build on the one foundation Christ Jesus; for no other foundation can be laid, and if this hurry, worry, criss-cross age with materialism and commercialism and science in its quick development and extension leaves out the "weightier matters of the law," namely, "to love the Lord thy God with all thy might, with all thy mind, with all thy heart, and thy neighbor as thyself"—if they should inadvertently neglect the weightier matters, then our homes need to stand for the old-fashioned virtues, old-fashioned religion, the old-fashioned paths even yet. But one thought comforts me, and that is that God lives and he will see that all things shall work for his glory since we make it our business to love and to serve for "the love of Christ and in his name."

Everybody has been good to me and to the work of Adeline Smith Home. We could have had new buildings had we asked for them I am quite sure, but I am so happy I asked for money to put into girls' lives to help them to get clothing, their books, their education, so they can serve in a larger and fuller sphere than they have ever done before.

May the God of peace abide upon the new plan of work for this incoming year, and may it be that our foundation through God's abundant mercy has been laid so wide and broad and strong, that it shall be easy to even do the new and the merged work because we have been here, dear Mrs. Knostman, than it would otherwise be.

ELIZA DEE HALL

1203 East Avenue, Austin, Texas

Founded 1904

Mrs. Florence Landon, Superintendent

Capacity: 47 residents; 5 workers.

Aim: A real home for girl students at Samuel Huston College.

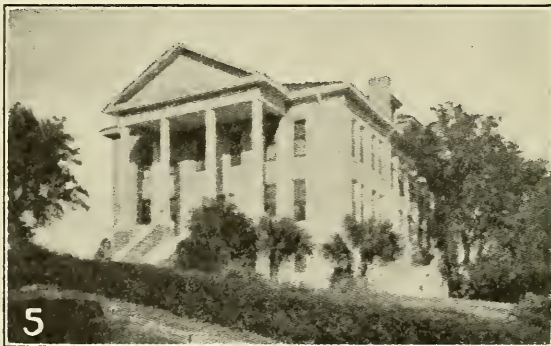

Another year at Eliza Dee has become history. A year filled to overflowing with cares and responsibilities, joys and sorrows. Of the entire enrollment of sixty-two, forty-seven remained in the home the entire year. Because of overcrowding, we were compelled to have some of the older girls move into a nearby home where they could yet be in the Eliza Dee family.

Twenty-six girls have received financial assistance in order to remain at the Samuel Huston College with which we are affiliated. The drouth of this year will bring about the same conditions as did the floods of last year. Our burden is heavy. More applications for help are coming than we can possibly grant.

Mrs. Helen McCauley, a former high-school teacher and director of girls' activities, has been the most capable and loyal assistant superintendent. We are happy to know she will remain with us another year.

In June The Woman's Home Missionary Society of the West Texas Conference responded to an invitation to hold their annual meeting at the home. Thirty lived in the home, the ladies of the local auxiliary acting as hostesses. It was unanimously voted to meet here again next year.

Our friends were very good to us at the Christmas time. We trust they will remember us again this coming season. Our needs will be greater than ever before.

FAITH AND MT. ZION KINDERGARTENS

5323 Pitt Street, New Orleans, Louisiana

Eva M. Callaway, Superintendent

Capacity: 217 children; 8 workers.

Aim: To give supervised play to children who have no place to play.

The last year Faith Kindergarten had an enrollment of one hundred and twenty-five and is growing to be more than a kindergarten. The last half of the year saw such activities as carpentry classes, sewing classes, and mothers' clubs.

The playground was a scene of action and fun throughout the year. Numbers of little tots found a place of supervised play who otherwise had no playground except streets, tumbled back yards, and doorsteps.

Vacation church school was a new experiment and was a very gratifying success in every way.

Mt. Zion Kindergarten had an enrollment of ninety-two. In our work three hundred and forty-four lives were touched, not mentioning Sunday-school and playground contacts.

Many needy families were furnished clothing and much Christmas cheer was spread with the giving of the real Christmas message and material gifts. Our crying need is more room and equipment.

ITALIAN KINDERGARTEN

5323 Pitt Street, New Orleans, Louisiana

Miss Jennie Yoder, Superintendent

Capacity; 86 children; 1 worker.

"One more year's work for Jesus." One more year of working in partnership with the great, eternal Father in establishing his Kingdom in the hearts and lives of little children, of boys and girls and of men and women.

The work of the kindergarten, Sunday school, girls' club, and daily vacation Bible school of the Church of the Redeemer has been a real joy and the source of much satisfaction.

The kindergarten has grown, not only in numbers, but in popularity. We have had a group of eighty-six children enrolled during the year 1929-30 as compared with fifty-six during 1928-29.

Though the great majority of the children come from Roman Catholic homes, forty-five have been enrolled in our Sunday school as well as regularly attending the kindergarten. The enrollment and attendance in the beginners', primary, and junior classes have been far above that of last year.

There were fifty-five enrolled in our daily vacation Bible school, forty-five having attended three weeks or more. Twenty-four received certificates for regular attendance and sixteen finished with perfect attendance. Not only did the boys and girls attend for the good times, though there were

many of them, but they showed a very vital interest in the study of the Bible which to most of them was almost entirely unknown.

Fathers and mothers were hardly less interested than their children. They appreciated the fact that their boys and girls were off the street and under the supervision of Christian teachers who were interested in each one and with something worth while to keep them interested and busy. Their appreciation was expressed through their willingness to pay a tuition fee, their visits during the four weeks of the school and their attendance at the closing program, as well as their cooperation in encouraging their children to attend regularly and many other ways in which only parents and teachers working together can accomplish lasting results. Their interest was one evidence of the influence of Protestantism in a Roman Catholic community. Many attending our program had never entered a Protestant church before. The father of two of our children, a strong Roman Catholic, drove about forty miles to attend the program.

It is encouraging, indeed, when these men and women come to us, thereby putting their approval upon our church and our work, but it is upon the boys and girls that our effort and time are concentrated. We realize that the hope of the church, the hope of the nation, the hope of the world rests upon the children of each generation. It is with such a faith that at the close of the year we catch the vision of a larger service in the coming year and consecrate ourselves anew to the task that was given to those who love Him, by the Master two thousand years ago.

PECK SCHOOL

5323 Pitt Street, New Orleans, Louisiana

Founded 1889

Miss Elinor Neal, Superintendent

Capacity: 35 residents; 72 day students; 7 workers.

Aim: A Christian home and domestic arts opportunities for girl students in New Orleans University.

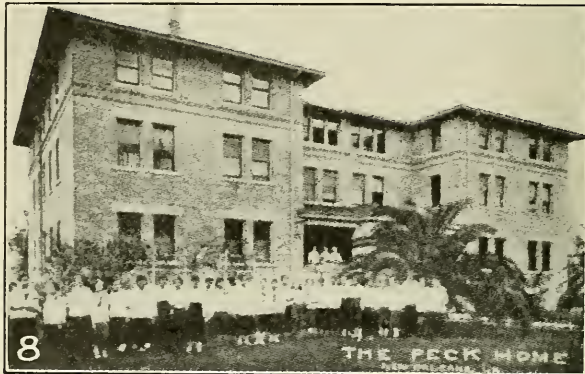

"The kingdom of heaven is like unto a leaven which a woman took and hid in three measures of meal till the whole was leavened."

These words of the Master come ringing down through the ages with their spirit of cheer and encouragement. They give us absolute faith in a divine method of the development of the kingdom of heaven on earth.

It has been a joy to watch this development in the lives of the thirty-five girls of Peck Home throughout the year 1929-30. Christian environment, mental development, social leadership, and efficiency in the home-making arts have been our aims.

The opportunities for Christian growth and leadership came through morning devotions, prayer meetings, and Queen Esther meetings. Much initiative and originality was exhibited in socials and programs planned for our own entertainment and the entertainment of friends in the city.

Our students show a high degree of scholarship which is very gratifying. One of our girls was graduated from New Orleans University with the highest scholastic honors obtainable. Two girls received A.B. degrees and one a B.S. in Home Economics. The B.S. in Home Economics is the first degree of its kind to be conferred from this school and the recipient was a Peck Home girl. Five of our girls were graduated from the Teacher's Training Department and expect to teach this coming year. Two graduated from the high school. In our own departments of Home Economics there were twenty-eight who received certificates, having completed the first two years of the course. Nine others received certificates on completion of more advanced work.

When we see these young women go out from our home into the various fields of service as trained leaders or to establish homes on a foundation of Christian ideals, we know our efforts have not been in vain, and we look forward with greater anticipation to future years of service "for love of Christ and in His Name."

REST HOMES

Mrs. Mary E. Stout, Secretary

126 Lake Avenue, Ocean Grove, New Jersey

BANCROFT-TAYLOR REST HOME

74 Cookman Avenue, Ocean Grove, New Jersey

Founded 1896.

Mrs. Ada B. Murphy, Superintendent

Capacity: 12 workers.

Aim: A peaceful eventide for our retired missionaries.

We have had a wonderful year! Twenty-six missionaries and sixty deaconesses have enjoyed the rest home for a longer or shorter period of time during the year. We have heard many expressions of appreciation and loyalty from these missionaries and deaconesses as they come to us from city and far-away centers of our work. Their words of praise for The Woman's Home Missionary Society for providing and maintaining five National Rest Homes, two open the entire year, three for the vacation time ring true. The "retired" missionaries and deaconesses have greatly enjoyed the plans for the Jubilee and have in every way aided. In the "looking backward" they have added much to the program, and their missionary experiences have thrilled the women who have had the opportunity to be present to hear them.

The annual bazaar was a great success. To Mrs. William E. Thomson, of Philadelphia, who was general chairman, we are greatly indebted. The bazaar is largely patronized by local and visiting friends. Members of the local board are not only Methodists, but Baptists, Presbyterians, Lutherans, and Episcopalians; these loyal women look upon this bazaar as the event of the season. The proceeds are used for some of the improvements and repairs not provided for in the National Budget. The local board appreciates the gifts for the bazaar from the individuals and conferences, for which credit is given through the Supply Department, and we shall be with you with the usual appeal for the 1931 bazaar.

Miss Kate J. Quarry, a member of the resident family, who has been confined to her room in "Sunset" for the past three years, left us for her heavenly home last April. Miss Quarry was the superintendent of Bancroft-Taylor Rest Home for eleven years and won hosts of friends for herself and the home she served devotedly.



BANCROFT-TAYLOR REST HOME

CHAUTAUQUA MISSION HOME

Chautauqua, New York

Opened 1923

Mrs. R. C. Richards, Hostess

1730 Smead Street, Logansport, Indiana

Capacity: 1 worker.

Aim: To serve as a vacation home for missionaries.

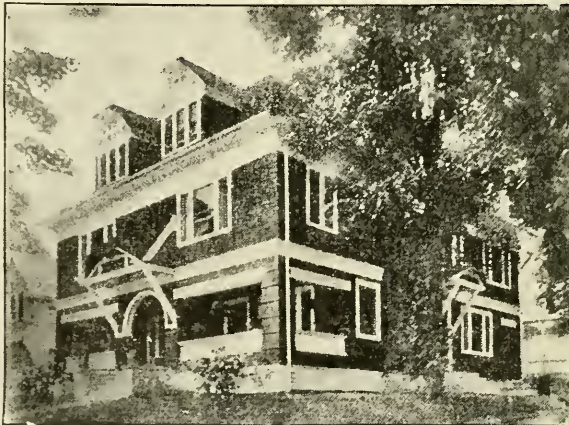

CHAUTAUQUA MISSION HOME

This home differs from other vacation homes in this way: three rooms are always in readiness for the missionaries of The Woman's Foreign Missionary Society.

This has been a busy year in many ways, the first year for our Mrs. Richards when there were many ways to be made plain. During the two months six foreign missionaries and twenty-two home missionaries have enjoyed this fine home by the lake. The many attractions and advantages which Chautauqua institution offers are always an incentive to the women who desire to study. In music, literature, or in missionary subjects one has great opportunities here. We are compelled to say "no" to many this year, as the rooms were occupied by our workers. Mrs. C. R. Richards, as missionary hostess, surpassed our fondest hopes; many, many words of praise have come to us. She proved to be the right woman in the right place. We ask for your continued interest in our home.

FENTON MEMORIAL HOME

Chautauqua, New York

Opened 1920

Miss Claribel Winchester, Hostess

Aim: A restful home for deaconesses during vacation period.

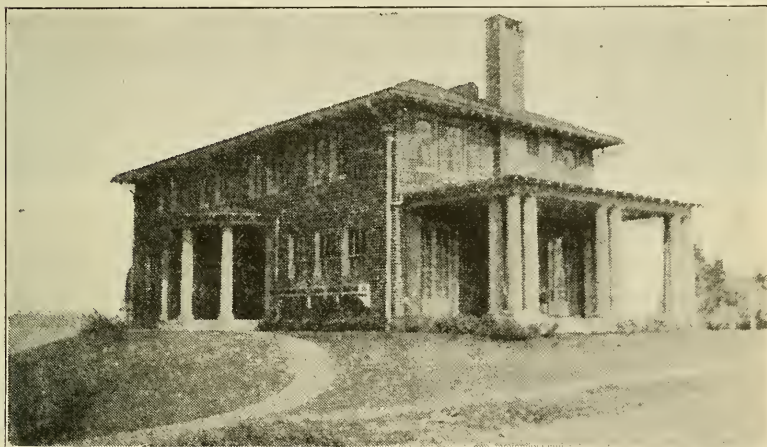

Fenton Memorial on the overlook at Chautauqua is substantial and beautiful, perhaps one of the finest buildings owned by the Society. Twenty-four deaconesses have enjoyed this vacation home; only deaconesses are entertained at Fenton. As the time comes for the deaconess to return to her field of endeavor, she always speaks of the lovely home, the delightful spirit of the home, a home which provides quiet and rest as perhaps no other home does. It is a small family and only breakfasts are served.

Founders' Day was celebrated as usual, and many words of commendation were listened to from the president of Chautauqua Institution. This has been one of the best years for the home. Many requests for entertainment were refused for lack of room.

ROBINCROFT

1425 North Garfield Avenue, Pasadena, California

Opened 1925

Miss Ida M. Martyn, Superintendent

Capacity: 18 residents; 4 workers.

Aim: A permanent home for retired missionaries and deaconesses.



"A permanent home for retired missionaries and deaconesses" located in this wonderful land of sunshine and flowers, must be seen to be appreciated.

The resident family averaged sixteen during the year and thirty missionaries and deaconesses have enjoyed their vacation at "Robincroft." I would like to remind the friends of our retired missionaries and deaconesses that we are still thinking of the needed dormitory or hall which could be built in units and the small hospital is already needed; please think of these needs.

The Southern California Conference continues to be very helpful in every way, and we appreciate their consideration and help; in fact, gifts of money and supplies add much to the comfort of the family, we trust they will be continued.

THOMPSON REST HOME

Mountain Lake Park, Maryland

Founded 1889

Miss Octavia Hicks, Deaconess-Superintendent

72 South Washington Avenue, Columbus, Ohio

Capacity: 1 worker.

Aim: A summer vacation home for missionaries and deaconesses.

Thompson Rest Home, founded in 1889, was the first of the vacation homes. The vacation homes by-the-sea, in the mountains, and by the lakeside, truly offer a variety of scenery and climate to suit all tastes.

Seventeen deaconesses and eighteen missionaries have enjoyed their vacation in this lovely mountain resort during July and August. I wish every



THOMPSON REST HOME

member of our Organization could look in upon this happy family presided over by our Miss Hicks—this is truly a home. During the Summer School of Missions the family was large, numbering sixty. Thirty of this number were young people and a happy group it was occupying the annex and enjoying the excellent food, air, and scenery that this glorious country affords. We are very thankful for the supplies sent this vacation home.

SPANISH

PORTO RICO AND SANTO DOMINGO

Mrs. F. C. Reynolds, Secretary

309 Woodlawn Avenue, Roland Park, Baltimore, Maryland

GEORGE O. ROBINSON HOME

San Juan, Porto Rico, T. H.

Founded 1902

Mrs. J. C. Murray, Superintendent

Capacity: 86 residents; 300 kindergarten children; 16 workers.

Aim: To give shelter and training to the native girls.

Porto Rico is becoming better known to the world at large through the efforts of the present governor, the Hon. Theodore Roosevelt, Jr. His campaign of publicity has put into the columns of many of the leading newspapers and magazines the economic and social facts concerning the island. We know that there are some 35,000 people suffering from tuberculosis, some 200,000 from malaria, and some 600,000 from hookworm. Economically, we have learned that more than sixty per cent of the people are out of employment, either all or part of the year. The average income ranges between \$150 and \$200. And we find that of the children of school age, approximately 500,000, less than half are in school.

The answer to all this is schools, all kinds of schools, where health of mind and body will be taught and caught, and a trade learned.

In 1902, a far-seeing woman of The Woman's Home Missionary Society sensed this same condition, only worse then, and the Geo. O. Robinson Orphanage came into being. For twenty-eight years it has grown and expanded until to-day on five and a half acres of ground in the midst of vines, ferns, and palms,



GEORGE O. ROBINSON SCHOOL



GERTRUDE ORVIS BUILDING

there is a home and school, giving eighty-six girls a chance to become intelligent, self-reliant Porto Rican women. Six of these girls received two diplomas each this June, one for work in the grade school and one for needle-work. This latter is a department that is being emphasized, since there is a field open to trained needle women. The Department of Spanish Language and Literature, too, has been strengthened under the direction of Mrs. Ana Pagan, a graduate of the University of Porto Rico. This is in keeping with the new trend in the missionary enterprise, which is trying to train the students so that they may understand and keep the best of their inheritance.

This report would not truly reflect the work of the year if it failed to mention the care and guidance of the superintendent, Mrs. J. C. Murray. That the grounds and buildings have been kept in excellent repair where there is fast deterioration by the elements, that there has been no serious illness in this large group of girls, and that they have been willing to help others in the community where service has hitherto meant servitude, is all due to the wisdom and influence of Mrs. Murray.

A representative of the Child Health Association, which at the instigation of President Hoover was making a survey of conditions this winter in the island, visited our home there. To those who are making this work possible, his words will give cheer. He said, "This is what Porto Rico needs."

Miss Helen Huffman and her assistants in the four kindergartens have been keeping busy about three hundred of the thousands of little ones of kindergarten age. These children swarm the streets of the towns and are offering a real problem in the question of health and education. The classes at Arecibo, Ponce, and San Juan, where there are three, are filled to capacity. The opportunity to extend this work is boundless.

THE DOMINICAN REPUBLIC

Hospital Internacional

Established 1921

The year in Santo Domingo has been one of curtailment and some anxiety, because of the world-wide financial and attendant economic depression. The home for nurses has been given up and the nurses moved into some of the rooms of the hospital. The lessened income has necessitated the releasing of one doctor. At la Cumbre, too, the work has been retarded, due here, however, to the failing health of the director, Harold Huffman. At last Dr. and Mrs. Huffman deemed it wise to take their son back to the states, so this family is gone. They have left as a monument the beginning of a strong Christian work.

Still the step has been forward. In June ground was broken for a new hospital building. Foundations were laid, and then—the hurricane! While not belonging properly to this year's report, it is the immediate situation.

In the first week of September, the city of Santo Domingo is laid waste. Our church, the only Protestant church in the city, is gone. The Mission House, valued at \$50,000, is so damaged that it seems inadvisable to repair it. Our workers' homes and goods are destroyed. The hospital building is wrecked, but the nurses and doctors are "carrying on" in a school building. Miss Fribley, who has been known for her baby clinic, is feeding six hundred babies daily. Dr. Barney Morgan, the successor to Dr. Huffman, is co-operating with the Red Cross in caring for the fifteen thousand injured. All of our forces are united in service to the stricken area.

The Board for Christian Work in Santo Domingo, which is composed of representatives from the mission boards of the Presbyterian, the Methodist Episcopal, and the United Brethren denominations, consider that now is the time to show the substance of the doctrine preached, "The brotherhood of man." Relief work of a permanent nature must be done, houses built, the church restored, the hospital completed. To this end they are in the midst of a campaign for \$200,000.

The evangelical centers outside of the capital city have held their own this year. They are located at Barahona, La Romana, San Cristobal, Bani,

and San Pedro de Macoris. Reports show a net increase in membership of sixty-one. An average of twenty Sunday school has been maintained, with an average attendance of 933. Every church ended the year without a deficit. This was done because they were faithful to their local pledges. To quote Dr. Morgan, "A youthful church is growing stronger and is beginning to take a few steps alone."

SPANISH WORK IN THE SOUTHWEST.

Miss Laura May Robinson, Secretary

126 North Elmwood Avenue, Oak Park, Illinois

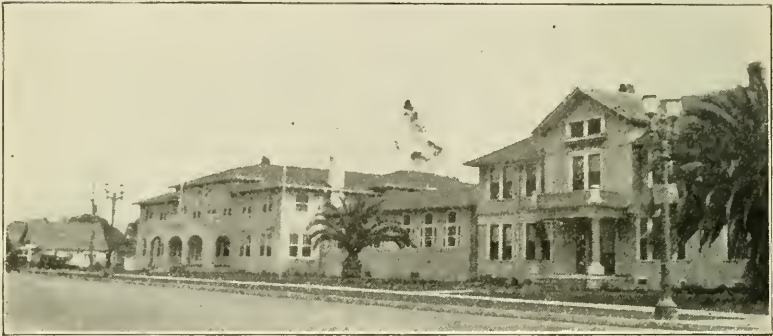

FRANCES DePAUW SCHOOL

4952 Sunset Boulevard, Los Angeles, California

Founded 1889.

Miss Jennie Mathias, Superintendent

Capacity: 125 residents; 17 workers.

Aim: A home and school for Spanish girls.

On a busy street in Hollywood, California, is our school where one hundred and twenty-five Spanish-speaking girls are each year and many more ask to come, but there is no room. Many are the heart-breaking stories of the homes broken by death or misunderstanding. A lovely family of girls needing care and love; how happy the parents are when a girl can be placed under Miss Mathias' watchful care. Two buildings house the family. The older girls and schoolrooms are in the fine new building, while the little girls live in a good building, which like many older buildings is constantly in need of repairs. Some day we will move over to Pasadena into a new, well-equipped building. In the meantime, the sixteen workers are helping girls to become Christian teachers, home-makers, and business women, who will go out and take their places in the world.

The schoolrooms are well equipped and the regular standard school course is taught with home economics, and a business course in addition. There were four in the graduating class, each one with a definite purpose, to continue her studies, thus fitting herself for a lifework. The social-service worker does a great deal to keep in touch with the families of the girls. Many problems, we know little about, come up that involve our girls and they need someone to intercede for them.

HARWOOD SCHOOL

1114 North Seventh Street, Albuquerque, New Mexico

Founded 1896

Miss Verr H. Zelif, Superintendent

Capacity: 110 residents; 60 day students; 16 workers.

Aim: To furnish a home and school for Spanish-speaking girls.

If you look at exactly the right time just before you reach Albuquerque on the Santa Fe coming from the east, you may see Harwood Girls' School. But better still is to live for a time in that fine new building, with more than a hundred lively lovely girls, some as small as six years, then on up to the dig-



nified sophomore at the university. About twenty girls came up from Mexico last year. When asked why they came to Harwood and not some other school perhaps nearer home, their reply was, "To learn English in a Christian school." The aim of all of our schools is to give a Christian education. Other girls have come from up in the mountains fifty miles from a railroad. In dry weather one goes through dry river beds, but when the streams are running there is little passing for bridges are scarce. Here in some of these small towns there are few educational advantages and seldom the upper grades and high school. Protestant churches are so few in this section. In one town from where several of our girls have come, the Protestant church has been closed for lack of funds, so now there is no church within fifty miles. Our girls must hold steady when they return home to such conditions. How they need our help and prayers.

MARY J. PLATT SCHOOL

1200 East Seventh Street, Tucson, Arizona

Founded 1906

Miss Florence Anderson, Superintendent

Capacity: 57 residents; 8 workers.

Aim: A better school for Spanish children.

In the land of cactus, where in February the snow is on the nearby mountains and the violets and narcissus bloom in our yard at Platt, here in a lovely cement building with an inside patio, are fifty-five happy girls and eight splendid workers. It is a happy and busy family as each has her duties. The house work is done as part of their training. Girls range in ages from six up to the freshman at university. The high-school girls all go to the Tucson High School, many of them working in homes after school and on Saturdays to earn some extra money to help pay their tuition. Our university girl was elected in her freshman year to the Honorary Spanish Society. If we could see some of the homes from which our girls come we would not wonder at their apparent lack of knowledge of American life as we know it. Sometimes



MARY J. PLATT SCHOOL

they live in the United States, but hardly a part of it, until they come to Platt. Some of the same conditions exist at DePauw and Harwood, broken homes or perhaps no schools where the head of the family can find work, parents gone or separated, so the county cares for the girls.

MEXICAN METHODIST MISSION

San Ysidro, California

Mrs. Kathryn S. Cramp, Superintendent

Capacity: 1 worker.

Aim: To serve the Mexican.

On the main street in San Ysidro there is a store that serves as a mission and where are held the various sessions—kindergarten (the little children coming over each morning from Mexico), Queen Esthers, daily vacation Bible school, sewing classes, Sunday school, and many happy social hours. A comfortable small bungalow across the street houses our faithful superintendent. Three nights a week are spent across the border in Mexico. As the line closes at six o'clock it is impossible for the young people who want to learn English to come across after their work, so it is necessary for Mrs. Cramp to stay over there. Such earnest, serious young people attend these classes who are eager to learn English and about the United States. Great is their appreciation for this opportunity to learn from a Christian worker who has become a friend of theirs and those at the gates.

Each place and every work in this bureau are needed, as we minister to the Spanish people in the Southwest, some coming from Mexico, others native born, but in a section of our country almost unknown as a part of the United States. These young people, children, and older folks all join hands with others to help win America for Christ.

ROSE GREGORY HOUCHEN SETTLEMENT—FREEMAN CLINIC,

1119 East Fifth Street, El Paso, Texas

Founded 1912

Miss Emma Brandeberry, Superintendent

Capacity: 415 day students; 12 workers.

Aim: Settlement and a clinic for Spanish people.

In the dusty crowded section of south El Paso stands the work we are all interested in, two buildings with a fine play yard in between that is busy all the time, but should have a play director to guide the play of children and grown-ups who hardly know how to play. Kindergarten is held every

morning because the nearby public school has no room for this grade. Classes of various kinds are carried on in the late afternoon and evening.

Many calls for help and advice and friendly sympathy are given each day as the workers are never too busy to lend the helping hand. Sunday brings a fully organized Sunday school in the morning, young people's social hour, Epworth League, and church in the evening. The Spanish student-pastor helps in many ways as he gives his time while going to college. Over at Freeman Clinic there are two nurses, an assistant, and three doctors who hold four clinics a week and thus minister to the many sick ones who come. About two hundred a month have been helped in various ways. Some cases can be cared for for three or four days and soon we hope to be able to meet all needs that come. The city hospital has little room for the Mexican sick ones so they come to Freeman Clinic.



ROSE GREGORY HOUCHEN SETTLEMENT

UTAH AND WYOMING

Mrs. Frank E. Day, Secretary

3439 Lyndale Avenue, South, Minneapolis, Minnesota

DAVIS DEACONESS HOME

347 South Fourth East Street, Salt Lake City, Utah

Miss Irene Chapman, Superintendent

Capacity: 200 day students; 6 workers.

Aim: A real home for Methodism in Salt Lake City.

Davis Deaconess Home is a real home for Methodism of this city. Four deaconesses go out from it each day and carry the joy of Christian living to the homes of the city as they assist the pastors of the four Methodist churches. Community work is carried on in the district of Grace Church and the well-equipped building is used. The younger generation of the Mormon church needs the opportunity to contrast their religion with Christianity. Our workers are told by some, "We do not find what our heart longs for in our religion."



DAVIS DEACONESS HOME

HIGHLAND BOY COMMUNITY HOUSE

Route 1, Box 30-B, Bingham Canyon, Utah

Miss Elizabeth McLaughlin, Superintendent

Capacity: 125 day students; 5 workers.

Aim: A Christian center for children.

It has been an unusual year with mines closed much of the time and cloudbursts, causing homes to be flooded and furnishings spoiled. Two deaconesses and a nurse and a Christian housekeeper make our family at the community house.

The bell, found after the melting of the snows which caused the slide and destruction of the little old church, has been placed on the rear of our building and calls the community to the religious services.

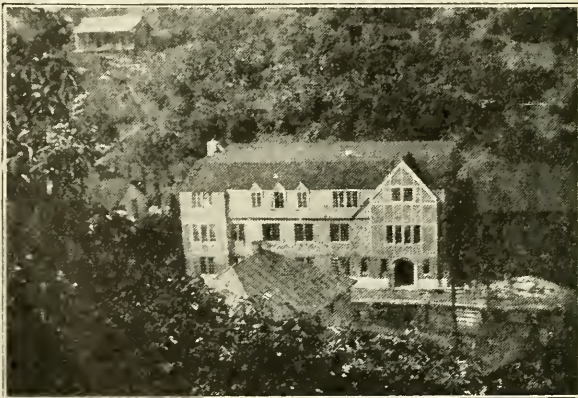

HIGHLAND BOY COMMUNITY HOUSE

"Highland Boy Community House" in large letters have been placed across the front of the building, so anyone going up the canyon will know our place.

A taxi driver remarked, "They sure do a lot of good work at that community house."

If the mothers from seventeen countries, who live in Highland Boy can be taught how to feed and care for their babies, they will be more likely to live. The children love to sing and the little tots call for the old hymns of our church.

We hope to grow in influence and strength in the community as the years unfold. These people need friends to introduce real American living to them and our home can help do that.

One youngster said to another, "Isn't it fine in here?" as they were in the reading room. "Yes," said the other, "but you ought to see upstairs, it's a palace." It isn't, but it looked so to him.

OGDEN ESTHER HALL

475 Twenty-fifth Street, Ogden, Utah

Founded 1903

Miss Mabel Dunn, Superintendent

Capacity: 18 residents; 4 workers.

Aim: A Christian home for teachers and business women.



This home fills a real need in a city without a Young Woman's Christian Association. The Dunn sisters are real sisters to the young woman away from home. When going through to the west call at your home.

ROCK SPRINGS DEACONESS CENTER

124 L Street, Rock Springs, Wyoming

Miss Anna Corneliussen, Superintendent

Capacity: 115 day students; 3 workers.

Aim: To serve the foreign people of this section.

We are happy to be located right in the foreign district in a house large enough for living quarters and for deaconess center, where we hold kindergarten and classes for boys and girls and mothers' club. We feel like saying, "watch us grow." We are doing foreign missionary work right in our own country, where the people from fifty different countries live.



ROCK SPRINGS DEACONESS CENTER

WHITE

ALABAMA AND GEORGIA.

Mrs. Edwin Sebring, Secretary

334 Garson Avenue, Rochester, New York



DEBORAH McCARTY SETTLEMENT HOUSE

Cedartown, Georgia

Founded 1913

Miss Ethel Harpst, Superintendent

Capacity: 80 adults.

Aim: To aid the needy of the community, physically, mentally, and spiritually.

This house stands in the midst of a village of people who have come in from the mountains to work in the cotton mills. They have had very few opportunities and need help for both body and soul. The workers try in every way to meet the needs as they arise.

This past year eighty men and women were enrolled in night school. One man said, "Before we could read we were just like blind people. We didn't know anything except what people told us." Several of those who started in night school in former years are going on with their education. Those in college are making fine records.

The day nursery has been full and running over with little ones whose mothers are in the mills. They are very happy over their new playground equipment and new dishes.

Our dear Mrs. Wilson is still with us to mother this little flock, and Miss Ruth White is her able assistant. They not only minister to the bodies of these little children, but they plant the seeds of righteousness in their hearts as well.

Miss Vera Nicklas, our deaconess, assisted by the pastor of the settlement church and his wife, conducted a very fine daily vacation school this summer.

Each Wednesday the mothers of the community enjoy a cooking class at the "Model Home," owned and equipped by the Goodyear Company for our use in teaching their people. The girls have both sewing and cooking classes.

The missionary boxes are a great blessing to many poor people. The gifts they bring at Christmas time gladden many hearts which would otherwise be forgotten at this time. This field is indeed "white for the harvest."

ETHEL HARPST HOME

Cedartown, Georgia

Founded 1923

Miss Ethel Harpst, Superintendent

Capacity: 57 residents; 130 day students; 5 workers.

Aim: To provide a Christian home and school privileges for orphan boys and girls.



"I will lift up mine eyes unto the hills." Psa. 121. 1.

We have a family of fifty-seven children on one of these hills in North Georgia who have lost their mothers or fathers, often both, and who have been left to exist as best they can. Here they have a real home.

A few weeks ago a mother died and left a family of eight children. They were being given away like puppies to anyone who would take one. Our home was already crowded, but we could not bear to see these lovely children scattered in this way. After a few days one of the girls of this family said, "We didn't live before we came here. It was fighting and drinking all the time."

Every day we have to turn away needy children because of our limited resources. There are so few places for homeless children in the state that the demands upon us are so great.

Last spring we had thirty cases of measles in the home. Death took one little boy, the first time the family has been broken in this way.

Our mid-week religious services in the home are a real blessing to both workers and children. Wallace Wiggins, one of our boys, finished high school this spring and now (August) is holding services in the tabernacle built by Miss Harpst's mother. Jack Atha, a former night-school boy, is the song leader; Ruth Crocker, one of our girls, plays the organ, and the children of the home form the choir. Two of our boys are janitors. People have been converted at every service.

Mr. and Mrs. S. E. Hallagan, of Newark, N. Y., again gave the family a picnic on the Fourth of July which was greatly appreciated.

Every child has some work to do each day and they are all brimful of happiness as they work or play. They have named the laundry "The Glad-to-Do-It Laundry" since we have the new washing machine. They all have learned to do "tufting," even the little ones are making mats and bed spreads.

Thanks to our many friends we had a most wonderful Christmas time. Our tree in the living room was loaded with gifts for everyone. The men from the Goodyear plant wired one of our large cedar trees and then the snow came, making, with the colored lights, a beautiful scene and one so unusual for Cedartown. They do not often have a snowy Christmas.

Our children make fine records in the public schools. Three girls will finish high school this year. Ruth Crocker goes back to Athens, Tenn., for her second year of college at Tennessee Wesleyan. Wallace Wiggins enters Asbury College at Wilmore, Ky.

We are most happy in the personnel of the staff here. Miss Harpst, who has served so wonderfully for several years, is ably assisted by Miss Ida Brannum, Miss Alice Bell, and by Mrs. Pitts, who comes back this year. Miss Harpst says: "It is wonderful to have such capable consecrated women as these are for helpers. They are always so patient and helpful in every way." She also says: "We very much need a new dormitory for our boys who are now living in the old house here on the hill. We hope our friends coming South will not forget to visit the 'Hill.'"

We can never estimate the far-reaching results of the work done at the Ethel Harpst Home, but we may all have a part in it. We pray that all who read these words will pray for this home and its workers and children, and will give according to their ability for its maintenance.

REBECCA McCLESKEY HALL

Boaz, Alabama

Founded 1904

Mrs. F. A. Hendricks, Superintendent

Capacity: 115 residents; 100 day students; 10 workers.

Aim: To provide a Christian home for the girls of John H. Snead Seminary.

Rebecca McCleskey Hall for Girls was established in 1904, and since that time more than eighteen hundred girls representing fourteen states have received training there. The spiritual atmosphere and Christian training in the home in the years past have resulted in the establishment of Christian homes all through this part of the Southland, and the visible results of McCleskey training are exemplified in the girls of this generation as they come to us to-day. Many girls this year are the daughters of former McCleskey girls. The wives of many ministers in Alabama Conference are our girls. Many are teachers, some nurses, leaders in various fields of Christian activity. Some have gone as missionaries to foreign fields. Others are workers under The Woman's Home Missionary Society.

The past year closed with an attendance of eighty-four girls. Others

were enrolled during the year, but for various reasons were unable to complete the year.

The devotion of a consecrated and faithful faculty has done much to make the home a happy one. Love and obedience and the careful guidance of trained leaders brought results in character-building of the students. We are fortunate in that this same faculty, with one exception, is to carry on the work another year. We would like to speak of each one by name and tell what she has done but space does not permit. Miss Esther Lee Bruce is the new teacher of piano.

All scholastic work is done in John H. Sned Seminary, which is under the supervision of the Board of Education of the Methodist Episcopal Church and whose campus is directly across the street from ours. Music under the direction of Miss Lydia M. Wise, and home economics, taught by Miss Virda Broadway, are both taught in McCleskey. Besides the forty-three girls in the home-economics classes, all the girls receive practical demonstrations in this work in the daily housekeeping duties that are required. There are also classes in mending.

The Music Department did splendid work also. Recitals, cantatas, choruses, and special programs brought joy and recreation to the whole school.



REBECCA MCCLESKEY HALL

The readiness with which a large number volunteered to take part in religious gatherings has been noticeable. A spiritual atmosphere prevailed at all times and in all places. Through the Epworth League, Life Service Band, Queen Esther groups, and a week of evangelistic effort, we have been able to bring many to know the Christ and others to a fuller consecration.

The faculty and older girls take an active part in the work of the local church auxiliary of The Woman's Home Missionary Society, the strongest auxiliary in the conference.

This year opens with an enrollment of one hundred and fifteen girls, few of whom can pay the full fee of the home. Fourteen of them are girls sent by welfare societies. All of these are lovely girls, some of whom were with us last year and proved their worth. Along with other parts of the country, the South has been hard hit financially this year, and we need all possible help for McCleskey this year.

We thank you for your loyal cooperation in the past and pray for your continued support of the work in the future.

KENTUCKY

Mrs. Madison Swadener, Secretary

3622 Hemlock Avenue, Indianapolis, Indiana



AIKEN HALL

Olive Hill, Kentucky

Erected in 1914-15. Completed in 1918

Used as Dormitory and Administration Building

Miss Harriet R. Quinter, Superintendent

Capacity: 65 residents; 170 day students; 17 workers.

Aim: To educate and develop a finer citizenship.

Aiken Hall is a place of varied activities. All of the work in the home is done by the students, different duties being assigned each month, giving training to all departments. In all of these duties they are incited to do their best, and such work is recognized each month in some way. The privilege of the honor room goes to those each month making the highest grades in work and deportment.

ORGANIZATIONS.—The Epworth League of fifty-one members, has a service each Sunday in the chapel room of Aiken Hall. The students plan and conduct the service, selecting the Scripture, songs, and topics. The Queen Esther Circle, with a membership of forty-three, holds meetings each month. The Halloween party is always a happy, successful time, and a help with a budget to be raised. Sales of candy also add to this fund. This year the study book was followed with profit and interest.

The Home Guards are a small but interested group of twelve members. The Alaskan work and that of the Indians has held great interest for them. Scrapbooks were made and money raised for these interests.

GROUPS.—The student body is divided into small groups with a teacher assigned to take a special interest in them. Through these small groups closer contact is made in a personal way.

PRAYER MEETINGS.—At six-thirty each Thursday evening a short service of prayer and song is held, in which the students take part. The program is varied, thus holding the interest of the children.

HEALTH WORK.—It is customary to have all children examined, weighed, and measured at the opening of school. This was done, but being without a nurse it was impossible to do the follow-up work which is so necessary. Since

the coming of our nurse at the second semester we are following up the cases and correcting as much as possible the defects noted. Dispensary hours are held each day in both school and home. Classes in hygiene, physiology, and home nursing are held. This proved a real help during a siege of illness from typhoid inoculation, and capable help was rendered by these students. The dental work has been followed up and arrangements been secured for those needing tonsils removed.

The weight and measurements disclosed many needing special care; for these certain tables were reserved for children underweight and another for those overweight with food adapted to their needs, and good results were seen. For the help of the day students a nourishing but simple hot luncheon was served and prepared by our sophomores.

Much work in visiting by the nurse is done in the homes of the day pupils, and help given when needed. Clothing is furnished where needed and instruction given to mothers for their babies, with much follow-up work. We are interesting mothers in forming groups for health talks by our nurse, and aid in sewing and cooking by our home-economics teachers. We arrange to use their homes for groups in bringing to them new ideas of sanitation, neatness, and cleanliness seen in a practical way. This and the weaving in the homes is a practical service which they need.

EXTENSION WORK.—At Henderson Branch, from which many of our day pupils come, we help in the church school. Two of the faculty with two of the students go each Sunday, helping in the teaching and the music. At Christmas a large group came to enjoy the tree and were made glad by the gifts sent by our friends in the work.

At Trough Camp, in the schoolhouse by the creek, service is held each Sunday. These young men and women of the hills, some of the older people, too, come eager to hear our workers. One teacher and two of the students carry on this work. It is a rough road and the going hard, but with a vision for service these three carry on this work in spite of wind and weather.

Many friends made it possible to give them an especially enjoyable treat at Christmas, and their delight was satisfying for all of the efforts made. We are longing for new hymn books. Our little organ is doing good service. Anything we can do in this section will do good where there is a crying need for help.

SALES.—The people in the outlying community adjoining us have little ready money and to them our weekly sales are a great boon. It is a sight to see them coming in sometimes before breakfast, in order to get in first. And at Christmas it is like the rush at a bargain sale, so eager are they to get a bargain. Some of them bring eggs or other produce to exchange for needed clothing. From the returns of these sales we help in the supplies for our table.

BUDGET.—This is strictly kept and everything noted, that we may regulate carefully the expense of the meals. From our own garden we receive fresh vegetables in season, with enough of some varieties for canning. Also we have meat and eggs from our fine grade of hens and at the killing season pork and lard and sausage, giving much to help toward our budget. Good wholesome food in abundance is served and carefully prepared.

EASTER.—This year more consecrated efforts on the part of the faculty brought forth a deeper significance to the spiritual side of our work. The meeting of the faculty immediately after breakfast for a moment of special prayer for guidance in the day's work was an uplift to the earnest group who responded.

The special efforts culminated with a visit from Miss Eunice Britt for the Passion Week services. She brought inspiration in many new thoughts and filled the children's minds with new pictures of the old well-known truths. An early out-of-door service on Easter Morning seemed fitting as a climax to the spiritual services of the year. The day closed with an impressive presentation of the "Challenge of the Cross" by the faculty, followed with many kneeling about the altar in renewed consecration.

ERIE HOME

Olive Hill, Kentucky

FIRST BUILDING IN WHICH WORK STARTED, 1913

Boys' Dormitory and Fireside Industries



This comfortable cottage is used now as a dormitory for the boys and with living quarters for several of the faculty.

The first floor is used for the Weaving Department, with sixty-six enrolled in the classes beginning with the sixth grade and continuing through the high school. This department is not for commercial purposes, but to teach the students the beauty of things once made by their grandmothers, and to keep this art alive and growing. There are ten looms from which come many lovely things—beautifully woven scarfs gay with Roman stripes, bags of different sizes and textures, towels and luncheon sets, runners; coverlets in all the old delightful patterns—"Kentucky Garden," Pinebloom, Chariot Wheel, Whig Rose.

We hope to preserve this art in the homes back in the quiet gaps of the hills, where the people have little to interest them, and to send the children back equipped with the knowledge of continuing this art, and of assisting the older women to continue the work in their homes by our encouragement and interest. Each girl has the privilege of making a rug to take home with her.

ERIE INDUSTRIAL SCHOOL

Olive Hill, Kentucky

Erected 1926

Course: Kindergarten Through Four-year High School
(Accredited)

This year our one graduate will go to the County Normal School for further study, leading to the teaching profession. She has a desire, too, to do some form of Christian work. We would like to see her have the experience of training of the Lucy Webb Hayes School in Washington, D. C.

One of our graduates of last year is there for nurse training; another is at the County Normal School for advanced work, and the third one after teaching this winter at a county school near her home, is now at Barbourville carrying eighteen hours of college work and at the same time keeping up a correspondence business course. With work at the summer school this year she will have a few hours over a year's work accomplished.

We have an accredited "A" school and offer the standard courses in the

academic studies: home economics, weaving, manual training, music, physical education, and home nursing. For those who wish to enter a business career we offer typewriting and stenography.]

MUSIC.—The regular graded course is given, with rhythm recognition, music appreciation, mountain ballads, Negro spirituals, and other folk songs, and in written work, correlating English with the study of music. Good tone quality has been secured in all grades with special attention to the monotonies. The glee club is an asset to the school, being called on for all special occasions, birthday and Christmas parties in the dining room.

Besides the school classes, our director has charge of the choir in the church in town, and our students help with the singing. Then, too, there are lessons in piano and vocal work, besides the physical work in the grade and high-school, games, drill, and basketball practice. The art work correlates with all of the academic work.

MANUAL TRAINING.—Seventeen boys are in this class and comprise those from the fifth grade through high school. The boys enjoy the work, learn to handle tools, to measure accurately, and to finish products neatly. They

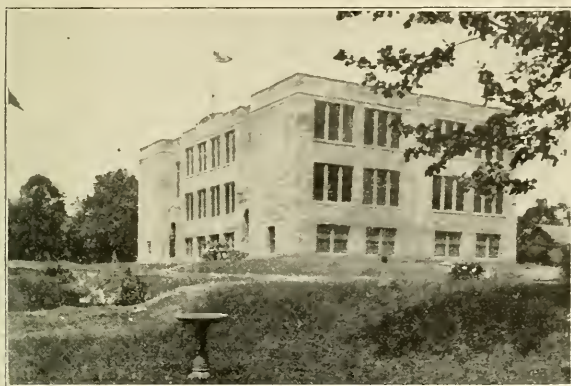

ERIE SCHOOL

make bookshelves and cases, magazine stands, tables, book ends, etc., also help in the outdoor work of repairs on farm buildings, fences, and such things as keep home and barns in good repair. The need is great for a trained teacher in this line, giving the boys a more complete course in this valuable line leading to home-building.

BIBLE CONTEST.—For the fourth year the high school entered the State Y. M. C. A. and Y. W. C. A. contest. This is an eight-weeks' course. Life questions bring about helpful discussions, the purpose of it to find a basis for making a decision and courageously following it.

HOME ECONOMICS—FOODS DEPARTMENT.—This is given in a practical way with the study of foods, planning of meals for particular groups of people, adults, or children, then the meal prepared and served as in the home. Emphasis is placed on the proper setting of a table and gracious manners. Each day a different group helps in preparing the dinner for our own group at Aiken Hall. They also bake the cakes for the Sunday suppers. A regular graded course is followed covering appropriate food for the meals of the day, with dishes appropriate to each meal; also for simple entertainments, and all of the breadmaking. They plan menus and work out budgets in keeping with various incomes.

These girls are working on the project of a school luncheon. Many of

the day students are undernourished, and we arranged a hot luncheon, simple and within their means, but nourishing, which are proving very successful and eliminating the ubiquitous "cold-sausage-pickle-candy" combination.

SEWING.—A graded course is followed and love of the beautiful, the appropriate, and careful workmanship is being instilled into the pupils. The eighth grade and senior girls make their complete graduation outfits.

Textiles are studied, giving wisdom in buying, while the budget teaches them conservative buying. A project in thrift is the remodeling of clothing. Each girl has made a study of herself of color and line becoming to her; to draft her own patterns, thus becoming independent of the commercial pattern and competent to copy designs desired. Mending classes are held each week where darning, patching, and altering of clothing is done.

One cannot study the problems of the South without realizing its possibilities, nor is any phase of our work more appealing. As we celebrate our Jubilee, let us go forward with renewed zeal, interest, and determination, to show the youth of this section "the way out" through Christian education, thereby developing a finer citizenship.

MISSISSIPPI

Mrs. H. L. Haywood, Secretary
303 South Spruce Street, Pana, Illinois

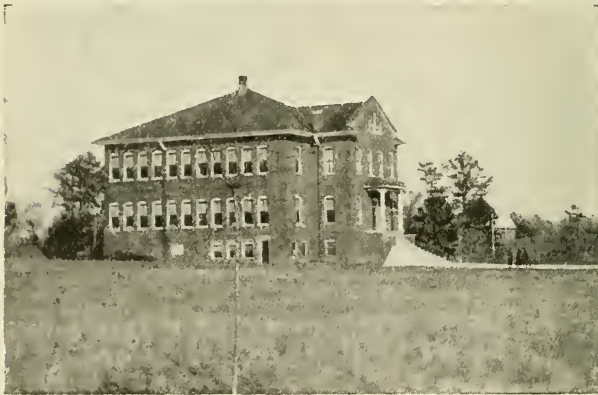

BENNETT ACADEMY

Mathiston, Mississippi

Founded 1898, Clarkson, Mississippi. Moved to Mathiston,
Mississippi, 1890

Rev. Jasper Weber, President

Capacity: 90 residents; 75 day students; 18 workers.

Aim: A well-rounded education for boys and girls.

Bennett Academy is situated at Mathiston, Webster County, Mississippi, not in the mountains, but ministering to the same type of folk. We begin with high school and offer two years of advanced work, really junior college with a strong normal flavor. On the campus we have Dickson Home for Girls, where we care for about sixty girls and most of the faculty; Wood Home for Boys provides a home for thirty boys and the rest of the staff. Then there is the school building, Bennett Academy, and also a home for the president. We have across the road our fine barns and a farmer's cottage. Our staff

consists of eighteen workers with Rev. Jasper Weber as president. The students for the most part work their way through school. All the work on the campus and the farm is done by them. Many of our "boys" are really men, having begun their education so late in life. We have an enrollment of about two hundred. The boys and workers who live in Wood Home have their meals served in the Dickson Home dining room, all coming together in this way three times a day.

The outstanding event at Bennett Academy this year was her admittance to the "All-Southern Association of Secondary Schools and Colleges." There are but sixty-three schools in Mississippi on this list, so we feel this to be a very distinct honor. A diploma from Bennett Academy stands for high-grade work and is so recognized in Mississippi educational circles. An effort is made to fit the students for real practical work in the world. The class in education was particularly strong last year, and we feel sure Mississippi will profit by these well-qualified teachers as a result. We have a strong business course and a well-organized home economics department.

A number of our teachers took special work this summer, Rev. and Mrs. Weber among them. Miss Nell Currey took the library course at Alabama State University, that she might handle our library in an efficient way.

Bennett Academy qualifies her program of education by the word "Christian." The students attend Sunday services in the village a mile away. The preaching services are in turn conducted by the Southern Methodist minister, the Baptist minister, and our president, Rev. Jasper Weber. The presence of our fine student body furnishes inspiration for any service. Our boys and girls compose the choir and orchestra for the Sunday schools and are in demand for all public services. Mr. Weber led in a stewardship campaign which took him to nearby towns. Quite a number of members of our staff have moved their church memberships to the village church, that they may thereby become a more vital part of the community life. They teach in Sabbath school and support local enterprises in a fine way.

Prayer meeting and Epworth League services are held on the campus in our chapel. Early last fall, Miss Maye Parker, our deaconess at Oronogo, Mo., spent a week at Bennett Academy, leading in a strong evangelistic campaign. Many of our students came into a better religious experience, some accepted the Master for the first time, and others began to plan for full-time life service.

The drought prevailing so generally this summer, was particularly devastating in Mississippi. Never have we received so many calls for student aid help. We have tried to aid as many as possible, but there is a limit beyond which we dare not go. Many were disappointed, and at the last moment quite a number were obliged to cancel reservations, for even though a scholarship is provided, there are clothes, books, and incidentals to be considered.

We open with a large enrollment, there being thirty-five in our Junior College classes. We believe the high standards, lifted so many years ago at Bennett Academy, are still maintained.

DICKSON HOME FOR GIRLS

Mathiston, Mississippi

Miss Maude I. West, Superintendent

Dickson Home is a busy happy place. Each girl has her especial task assigned her which must be finished before time for chapel, which opens the school day. Fine industrial training is given in this way. This fall the worker in charge of the dining room and kitchen was delayed a week in getting to the home. The older girls who knew the system prepared meals and "carried on" in a fine systematic way until the arrival of Miss Lower. When one considers that about one hundred sit down to meals three times a day, and that these girls were at the same time keeping up their school work, proof of former fine training was demonstrated.

Miss Maude West returns as superintendent and Miss Ruth Lower a deaconess from our Kansas City National Training School, where she



DICKSON HOME FOR GIRLS

took her course in institutional management, comes to the home as practical worker. We also have a new nurse in charge of the Health Department, Mrs. Cora Frizzell, who comes to us with wide experience in her field.

Quite a bit of painting and renovating was done at the home through the summer. New fire escapes were placed upon the front of the building adding greatly to the safety of the family. Last winter when fire was discovered in the building in the night, the result of fire drills was demonstrated as the girls marched out of the building with orderly precision, retaining their poise while the fire was being extinguished.

Do not forget Dickson Home as you prepare your Christmas boxes this fall.

IRVING AND FLORENCE WOOD HOME FOR BOYS

Mathiston, Mississippi

Mr Curtis Bobo, Superintendent

Last year we changed our system at Wood Home completely, turning the dining room into the home economics laboratory, sending the boys to Dickson Home for meals. We made another quite drastic change, making a



WOOD HOME FOR BOYS

man superintendent of the home in place of a woman, as had been the custom. Mr. Bobo is one of our students, graduating from high school last June. He wishes to continue his studies, taking out advanced work. He is handling the discipline and other duties in the home in a fine way, while his wife sees that the boys keep the place clean and orderly.

We have two married men enrolled this year beside Mr. Bobo, and one is bringing his wife with him.

The work of the boys on the farm, under the able management of our agriculturalist, Mr. Banman, is increasingly evident. Despite the terrible drought in this section, Bennett Academy farm will this year yield the largest production in its history. This fact is not unnoticed by the hill farmers about us, and they are being shown what scientific farming can do to run-down soil. The boys are clearing more land and increasing our acreage each year. Our cows, pigs, and chickens are also setting a record and proving fine investments.

We have a strong Hi-Y organization among the boys and they attend district and state meetings where their fine manly qualities are recognized and marked. Their athletic teams meet and compete with the schools around us, with increasing success. Since practically all the boys work all or part of their way through school, their athletic success is hindered by lack of time for practice. Mr. Banman is their coach, and even though handicapped this way, has led them to some fine victories.

The presence of four men on our staff has been a great help in the development of our boys and they have appreciated taking their problems to these Christian men for help and council. We have Mr. Weber as president; Mr. Banman, agriculturalist; Mr. Bobo, superintendent of Wood Home; and Mr. Thompson, teacher of science.

Remember Wood Home in your prayers and in your gifts.

NORTH CAROLINA AND TENNESSEE

Mrs. C. B. Croxall, Secretary

210 South High Street, Warsaw, Indiana

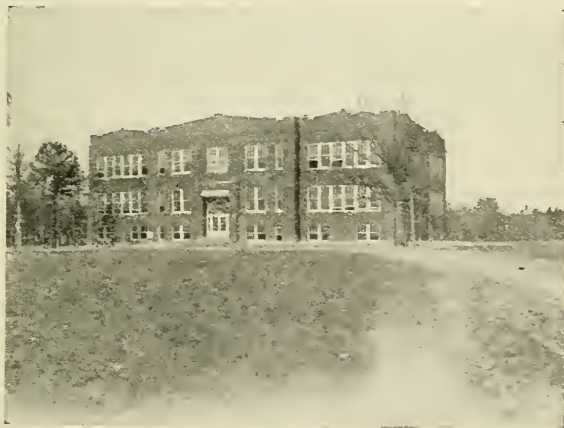

EBENEZER MITCHELL HOME SCHOOL

Meisenheimer, North Carolina

Founded 1903

Miss Caroline F. Youngs, Superintendent

Capacity: 128 residents; 55 day students; 20 workers.

Aim: Better school opportunities for boys and girls.

The story of Mitchell in this last year of the Jubilee is one of patient plodding and the solving of hard problems under difficulties. Every year earnest and repeated appeals for help come to the superintendent. Each year because of lack of room many are reluctantly turned away.

To make room for more students a second cottage was rented to accommodate twenty-three girls with their two counsellors. To this cottage, one-half mile away, food was transferred three times a day from the main kitchen. This was hard work, but the task was so cheerfully undertaken, and so successfully done, that we realized the truth of the old adage, "Where there's a will there's a way."

Though the past year has been a hard one, due to financial depression and considerable sickness of both teachers and students, yet the high standard of scholarship was maintained and a fine class of boys and girls was graduated on Commencement Day. An excerpt from a letter written by one of the graduates is as follows: "One doesn't often get the chance that Mitchell affords. I am proud of the opportunity it gave me and I appreciate very much your offering me the chance to come to Mitchell this fall for higher education."

It will be hard to find a more faithful corps of teachers than we have at Mitchell. Calls in the homes form a part of the teacher's program. Miss Mabel Edgerton has for some time acted as steward on the local church board. Miss Shadduck with her violin adds much to the interest in music, while all the faculty lend help to the local church. Not for school only, but for the community at large, does our Mitchell faculty live.

In the past four years there has been a growing tendency to a decrease in the attendance in the grades, and an increase in the attendance in the high school and the advanced work. This is due to the fact that each year the grade work in the public schools is increasing in efficiency. Accordingly, The Woman's Home Missionary Society must meet this changing need.

As school opens this September, twenty full-time and one part-time workers will assume the duties at Mitchell. Miss Caroline F. Youngs, who begins her ninth year at Mitchell, writes that she has had to turn thirty bright and worthy students away for the lack of room. We hope the time is not far distant when a new dormitory is made possible at Mitchell. Until that time our efficiency in this needy community will be curtailed.

Again we thank our friends for the lovely boxes and gifts of money to Mitchell. Pray for our students and teachers that the year ahead may be a profitable one.

RITTER HALL

Athens, Tennessee

Founded 1891

Mrs. Grace Keene, Superintendent

Capacity: 80 residents; 6 workers.

Aim: A home for girl students at Tennessee Wesleyan College.

Last year the girls of Tennessee Wesleyan College who wished to work for their expenses were housed in Bennett Hall and our own Ritter Hall. This September, because of changes in the personnel of the student body the college again takes over the management of Bennett Hall.

At Christmas time our efficient superintendent, Mrs. R. P. Cummings, was forced to resign because of ill health. Her place has been ably filled by Mrs. Grace Keene.

Mrs. A. B. Collins, nurse and assistant superintendent, continues her patient, persistent training of these girls in the practical work of the home. In Ritter, home-making and home-keeping is an art. A prize is given for the best and most attractively arranged room, and there is a friendly rivalry in the care of rooms.



RITTER HALL

Miss Ethel Pryor begins her second year as head of the home economics department. Excellent work in this department is being done. There is a great demand in the public schools for teachers of home economics, and we are trying to cooperate with the college in filling this need.

Besides the regular cooperative work of the home, some girls who wish to earn money are given work in the house or chaperoning for money. Many of the students are very poor, and were it not for the help our Society is privileged to give them, they would not be able to finance even the first year of college. At the opening of the school this fall the calls for help are greater than ever.

During the summer the exterior of the building was given two coats of paint and many minor repairs were made. Several rooms on the second floor were also redecorated. The large hall on the first floor has been turned into a recreation hall where music and games may be enjoyed between study periods. Everything is being done to make Ritter a real home.

Two weeks before the opening of school sixty girls were enrolled and it is expected that when school opens Ritter will have a capacity enrollment. The opportunity our Society has of serving this needy field is great. Working in cooperation with the broad-spirited men of the college we can do much good. May we have your continued help both materially and spiritually.

Standing Committees

CHRISTIAN CITIZENSHIP

Miss Ada Townsend, Chairman

1719 Hinman Avenue, Evanston, Illinois

New conference secretaries, 20; new report blanks, 3; new contests, 2; new leaflets, 3; new program, new material, new meeting date, even a new name—these are the outstanding features of our year.

In consequence, we have had much readjustment, some confusion, some objection, but we believe added interest, greater efficiency, fuller reports, more enthusiasm, and many fresh workers.

Conference reporting secretaries of Christian citizenship (by name), 67; conference secretaries of citizenship reporting, 52; in full, 26; in part, 20; replies, only 6. District secretaries reported (by name), 239; reporting, 144. Auxilliary secretaries reported, 1,285; reporting, 505. Conferences not replying: Central Alabama, East Tennessee, Kentucky, Maine, Montana, New Hampshire, New York, Northwest Kansas, Oklahoma, Savannah, South Carolina, Tennessee, Vermont, Wilmington. Conferences having reports from all districts: California, Delaware, Detroit, Eric, Kansas, Newark, Northern Minnesota, Northwest Indiana, Philadelphia, Rock River, Southwest Kansas, Wyoming.

Thirty-two conference secretaries of citizenship report definite effort to build up the department, three (Delaware, Ohio, and Black River District of Northern New York) having sent out over fifty letters each.

Almost all have stressed prohibition and peace, most have promoted the World Court, various forms of legislation and work at elections, many have cooperated with other welfare organizations, such as League of Women Voters, Parent-Teacher Association, etc.; others have done Americanization work and taken part in the movement for better motion pictures.

In last year's reading contest 127 groups secured 22, 435 readers to the leaflet "The Facts About Prohibition"; 118 groups, including several Wesleyan Service Guilds and Queen Esther Circles have entered this year's contest.

During the month of August 199 societies applied for dramatic program material in addition to that offered in the Study Course. The greatest need of the work at present seems to be for more and more varied program suggestions.

CHRISTIAN STEWARDSHIP

Mrs. E. W. Mathews, Chairman

200 Fallis Road, Columbus, Ohio

Slogan: Stewardship Evangelizes Enthusiasm.

Scripture Text: O come let us worship and bow down; let us kneel before the Lord our Maker.

Motto: Strive specifically for stewardship success and spiritual supremacy.

During the five years of the Jubilee period, Christian Stewardship has grown in a most satisfactory way. The constituency no longer hesitates to discuss stewardship in all of its phases, and the fact that it is the underlying principal of Christian character is very largely accepted everywhere among the thinking people. The stewardship of the entire life is more generally accepted than it has ever been during the Christian era.

At the beginning of the Jubilee period we had 26,791 enrolled tithers; at the close of the Jubilee period, October, 1930, we have 75,153. Gain, 48,362.

The adult membership (excluding the juniors only), at the close of the Jubilee period, October, 1930, is 313,532; thus we have one in every 4.2 of our adult membership enrolled tithers.

Our entire membership at the close of the Jubilee period is 426,992; thus we have one in every 5.7 of our entire membership enrolled tithers.

The total number of reported tithers for this year from the sixty reporting conferences is 61,449, of which auxiliary members are 53,470; honorary members, 3,058; Wesleyan Service Guild, 430; Young People, 3,183; and Juniors, 1,306. This discrepancy in reports is due to the inadequate reporting in the local churches, and yet there is much improvement in the accuracy of reports, and with further education we shall attain yet more perfect records.

The number of conferences reaching the Jubilee goal of "One-in-Every-Five" of our membership (including juniors), enrolled as tithers in the National Book of Gold, is twenty-seven.

The May Leonard Woodruff Stewardship Essay Contest was pushed in some conferences with a marked degree of efficiency, and many very excellent essays were contributed.

After the Jubilee, what? The Program of United Stewardship Cultivation. The committees from The Woman's Home and The Woman's Foreign Missionary Societies decided to ask the church to cooperate in working out this program. Accordingly, Dr. Luther E. Lovejoy, of the church; Mrs. J. N. Reed, of The Woman's Foreign Missionary Society; and Mrs. E. W. Mathews, of The Woman's Home Missionary Society, began plans for a stewardship program of education. They invited into their conferences representatives of the Epworth League, of the Sunday School, and of the Brotherhood of the church, and found ready response from these boards. Dr. Roy E. Burt and Dr. Herbert Parish joined the committee, and together they have launched "The Talebearers of Truth," true stories of stewardship experiences, to be told everywhere. A small volume of stories is being prepared and will be on the market very soon. This is the project for the year 1930-31.

Our slogan for the new year is: "Stewardship Evangelizes Enthusiasm"; our Scripture text is, "Go through, go through the gates; prepare ye the way of the people; cast up, cast up the highway; gather out the stones; lift up a standard for the people."

Laurel Wreath Recognition

1. Ohio Conference has the largest number of tithers—5,920. Detroit Conference has the second largest number—5,002.

2. West Texas has the largest number of her members as tithers—144 tithers out of 182 members; 80 per cent. Oregon has the second largest number of her members as tithers—1,170 tithers out of 2,811 members 41½ per cent.

MEMBERS AND TITHERS IN CONFERENCES, OCTOBER, 1930

(Conferences marked (*) have reached Goal One

	Tithers, 1924	Tithers, 1930	Members, 1930
*Alabama	51	85	396
Atlanta	48	48	472
Arkansas	24	24
Baltimore	668	1,183	8,503
*Blue Ridge Atlantic	15	15	56
California	249	331	5,069
Central Alabama	21	202
Central German	1,414
Central Missouri	51	51
*Central New York	1,061	1,930	9,509
Central Pennsylvania	577	1,810	12,485
Central Swedish	17	17
Central Tennessee	2	2

	Tithers, 1924	Tithers, 1930	Members, 1930
Central West.....	634
Chicago Northwest.....	1,165
*Colorado.....	415	1,296	4,547
Dakota.....	115	124	1,135
Delaware.....	155	180	2,748
*Des Moines.....	250	538	6,361
Detroit.....	987	5,002	14,099
East German.....	18	18
East Tennessee.....	54	54	511
*Eric.....	1,077	3,173	10,845
Florida.....	10	10	184
*Genesee.....	515	1,441	7,321
Georgia.....	1	1	84
Gulf.....	12	12
*Holston.....	238	576	2,037
*Idaho.....	59	192	991
Illinois.....	506	1,951	12,767
*Indiana.....	288	1,983	8,426½
Iowa.....	291	771	5,075
*Kansas.....	226	1,377	6,127½
Kentucky.....	66	67	921
Lexington.....	248	309	1,714
Lincoln.....	28	28
Little Rock.....	130	259
Louisiana.....	72	72	382
*Maine.....	313	313	1,239
*Michigan.....	475	1,421	6,234
Minnesota.....	102	274	2,587
*Mississippi.....	103	103	481
Missouri.....	58	156	1,329
*Montana State.....	138	310	658
Nebraska.....	349	1,238	9,566
Newark.....	520	1,586	9,588
New England.....	468	469	4,855
New England Southern.....	206	438	2,639
New Hampshire.....	105	105	1,546
New Jersey.....	435	583	7,592
New Mexico.....	38	63	453
New York.....	196	622	5,666
New York East.....	301	573	6,416
North Carolina.....	101	101	530
North Dakota.....	129	129	1,546
*North Indiana.....	243	2,281	10,822½
North East Ohio.....	2,447	4,531	24,085
Northern German.....	41	41
Northern Minnesota.....	239	241	3,928
*Northern New York.....	528	1,109	4,352
Northern Swedish.....	2	2
Northwest German.....	13	13
Northwest Indiana.....	139	980	8,456½
Northwest Iowa.....	201	835	5,069
*Northwest Kansas.....	89	551	1,520
Norwegian Danish.....	7	7
Ohio.....	943	5,920	32,256
*Oklahoma.....	215	1,520	4,217
*Oregon.....	618	1,170	2,811
*Pacific Northwest.....	361	1,205	5,327
Philadelphia.....	392	1,139	15,364
Pittsburgh.....	909	2,037	19,168

Standing Committees.

265

	Tithers, 1924	Tithers, 1930	Members, 1930
Rock River.....	1,216	2,357	13,914½
Savannah.....	23	23	428
*St Johns River.....	65	371	1,166
*St. Louis.....	304	1,201	4,442
St. Louis German.....	49	49
South Carolina.....	36	48	659
Southern.....	533
South Florida.....	34	34
Southern California.....	660	3,357	22,245
Southern German.....	48	48
Southern Illinois.....	127	747	4,312
Southwest.....	262
*Southwest Kansas.....	242	1,839	7,705
Tennessee.....	2	2	105
Texas.....	145	145	3,964
Troy.....	722	1,661	6,343½
Upper Iowa.....	269	826	3,358
Upper Mississippi.....	46	46	20
Utah Mission.....	15	15	235
Vermont.....	115	115	1,279
*Washington.....	185	473	1,724
West German.....	2	2
*West Texas.....	84	144	182
West Virginia.....	449	1,123	6,696
*West Wisconsin.....	248	344	1,612
Western Swedish.....	15	16
Wilmington.....	260	637	4,049
Wisconsin.....	215	321	2,446
Wyoming.....	142	2,148	12,616
Wyoming State.....	24	24	214
Total.....	26,791	75,153	426,992

CONSTITUTION AND BY-LAWS

Mrs. W. Bent Wilson, Chairman

511 South 9th Street, Lafayette, Indiana

Changes in Constitution Adopted

(References to Annual Report, 1928-1929)

Constitution for Conference Societies

Page 301—

ARTICLE V—BUSINESS COMMITTEE

Amended to read: There shall be a Business Committee composed of the four Conference Executive Officers, the Conference Secretary of Young People, the Conference Secretary of Junior Work, and such other members as shall be elected by the Conference Executive Board, provided there shall be a minimum of seven members who shall care for the interests of Conference work in the interim of the Conference Board Meetings, and who may function as Trustees unless other provision has been made.

Constitution for District Societies

Page 306—

Art. 8. Amended to read: On or before June 15, there shall be an Annual Meeting for the election of officers and the transaction of such other business as may be of interest to the Society. Retiring officers shall close and report to the Conference officers the work of the current year. Incoming officers,

upon election, become members of the Conference Executive Board, and shall project the work for the coming year.

By-Laws of The Woman's Home Missionary Society Proposed and Adopted National

Page 290—

ARTICLE I—ANNUAL MEETING

Sec. 2 (b). "Officers Emeritus" was incorporated in first line following "The expenses of entertainment."

Page 292—

ARTICLE V—FINANCE

Sec. 5 (b)—(new). Inasmuch as the finances of the National and Conference organizations must be considered by the Board of Trustees at the April Meeting, following the appropriations by the Treasury Committee in March, all requests for new or extended National or Conference work shall be submitted to the Board of Trustees at the January Meeting.

Page 294—

ARTICLE VIII—DEPARTMENTS

Sec. 2. List of Departments. Supplies was changed from a Department to a Standing Committee, and Supply Bureaus eliminated, Eastern Bureau, Central Bureau, Western Bureau.

Page 295—

Sec. 4. Field Department. New (c) and (d) adopted.

(c) Field Secretaries desiring to be enrolled as Missionaries may be included in the list of accredited Missionaries, provided they have met the requirement designated in the By-Laws

(d) There shall be a probationary training period for Field Secretaries, before they are enrolled as regular Field Secretaries

Page 295—

Sec. 6. Supplies eliminated and transferred to Article 10.

Page 297—

ARTICLE IX—BUREAUS

Sec. 2. City Missions "Western Bureau" was changed to "North-Western Bureau."

Page 298—

ARTICLE X—STANDING COMMITTEES

Sec. 5. Educational and Personnel

(a) Amended to read: Missionary Candidates A missionary candidate must not be less than twenty years of age must be a member in good standing of some evangelical church; must present testimonials of good character, also a certificate of good health signed by a reputable physician designated by the Conference Board (other than her family physician), for which the proper blanks will be supplied, must have had the preliminary training of a course in an accredited high school, or its academic equivalent, and at least one year of professional training or experience (Normal School, Training School, College, practical experience in teaching); must be approved as a missionary by the Board of Trustees after her credentials have been passed upon and approved by the Committee on Education, Personnel, and Life Service.

(e) changed to (b) and amended to read: The testimonials and medical blank of a missionary candidate shall be considered and passed by her Conference Board before they are presented by the Secretary of Education, Personnel, and Life Service to the Board of Trustees.

(c)—(new) A physical examination shall be required of any Missionary

who has been on leave of absence for nine or more months and wishes to return for work in The Woman's Home Missionary Society.

(d)—(new) An enrolled missionary is a missionary candidate who has served the probationary period of two years, is a graduate of a college, normal or training school, of recognized standing, or three years if she has not had this training; and, after that, has passed a satisfactory physical examination and has signed the enrollment card for missionaries.

(e)—(new) A missionary pin shall be given to enrolled missionaries.

(f) former (b) Insert in first line after "for" "an enrolled missionary."

Page 298—

ARTICLE X—STANDING COMMITTEES

New Sec. 8 inserted. The Standing Committee of *Supplies* shall have a Secretary who shall be Chairman of the Committee.

Transferred from Page 295—

(a) Amended to read: The Committee of Supplies shall supervise the collection and distribution of clothing, books, and such other supplies as may be needed by ministers and their families on Home Missions fields, in accordance with the rules of the Society for this work.

(b) Amended to read: The Committee shall supervise the collection and distribution of clothing, books, and other supplies for the institutions of the Society.

(c) former (d). Amended to read: Superintendents of institutions, and ministers, shall send to the donors a voucher for all supplies received. A reasonable valuation of the supplies must accompany the supplies sent.

(e) Money collected by Conference Supply Secretaries for the purchase and transportation of supplies must be raised as a special fund and reported through Auxiliary, District, and Conference Secretaries of Supplies to the Chairman of the Committee on Supplies.

(f) All money collected by Conference Supply Secretaries which is to be expended on the field, shall be sent through the regular channels of finance to the National Treasury, shall be designated for Supplies, and shall be sent by the National Treasurer to the Bureau Secretaries having supervision of the institutions for which such supplies are designated, or to Conference Secretaries of Supplies when such funds are designated for Conference Institutions.

The following changes in Constitution were proposed to take the usual course.

(References Annual Report 1928-1929)

National

Page 288—

ARTICLE VI—BOARD OF MANAGERS

Sec. 1 (b). Amend by adding "s" to "Editor" after "Assistant" (third line) and eliminating "and the Editor of the Annual Report" (fourth and fifth lines), so it shall read: Officers Emeritus, Department Secretaries, Bureau Secretaries, Chairmen of Standing Committees, National Field Secretaries, the Editor and Assistant Editors of "Woman's Home Missions" and "Junior Home Missions," "Annual Meeting Daily," and General Publications, the Publisher, and such other proportionate Conference representation as is indicated in the By-Laws.

Page 289—

ARTICLE X—MEMBERSHIP AND DUES

Sec. 3. It is recommended to combine (c) and (d) making a new (c), so it shall read: The payment of one dollar annually for a deceased friend, shall constitute a Memorial Membership. The payment of thirty dollars at one time into the General Fund shall constitute a Perpetual Memorial Membership.

District

Page 306—

Art. 7. The Treasurer. In all Conferences having District organizations the District Treasurer shall handle all funds. She shall send all money, except the District Contingent Fund, to the Conference Treasurer the last of each month. She shall disburse the District Contingent Fund upon the order of the President and Corresponding Secretary, reporting the amount by voucher to the Conference Treasurer.

DEACONESS EMERGENCY AND RELIEF FUND

Mrs. Ella G. Stokes, Chairman

2912 13th Street, N. W., Washington, D. C.

Twenty-two years ago, in 1908, the General Conference gave official sanction to the Permanent Deaconess Fund, created under the able guidance of our President, Mrs. George O. Robinson.

Two years ago it was deemed wise to change the name to Deaconess Emergency and Relief Fund as better expressing the object of the fund as now administered.

During these years one cannot estimate the inspiration and encouragement that has come to the deaconesses with the knowledge that the women of our great Society have their welfare at heart. More and more we have come to realize the importance of this fund. Through it we are providing the means to give back health and strength to those women who have carried forward the work that is such a large part of the Deaconess Department, but through illness have required our assistance.

To those who have finished their work and are resting awhile it has meant freedom from financial worry and a peaceful eventide.

During the year two of our devoted workers, Miss Nattie E. Worthington and Miss Jessie M. Newland have passed on into the Great Beyond.

The records of the year show:

Forty-one deaconesses have been assisted.

Twenty-two are now receiving aid.

Twelve are again in active service.

Five have been retired.

Financial statement:

Receipts, 1929-1930—\$11,914.57.

Disbursements, 1929-1930—\$10,278.28.

Balance, June 30, 1930—\$1,636.29.

DEACONESS PERSONNEL

Miss Grace G. Steiner, Secretary

420 Plum Street, Cincinnati, Ohio

The personnel secretary joins the prophet Ezekiel in the heartfelt cry: "Woe be to the shepherds of Israel that do feed themselves! Should not the shepherds feed the flocks? . . . The diseased have ye not strengthened, neither have ye healed that which was sick, neither have ye bound up that which was broken, neither have ye brought again that which was driven away, neither have ye sought that which was lost."

The world has a right to expect the highest example of unselfish Christian living from deaconesses who have publicly consecrated their lives to service. It is their task to be employed in working out a religious program to minister to the needs of man, woman, and child. The worker who has nothing to give to comfort, strengthen, and ennoble the great throng of hungry souls, has no place in the deaconess personnel group and should withdraw. A vital Christian experience should be possessed by every deaconess that it may overflow in loving ministry to all ages in all groups.

The deaconess work opens up opportunities for real sacrificial service, but it must be kept in mind that this service calls for the most thorough and

efficient preparation. This year twenty-seven of our deaconesses have secured a leave of absence to seek training in college and hospital, and are taking post-graduate work to prepare to serve more satisfactorily. The wearing of the deaconess garb is not enough. The deaconess must be able to qualify for the work required and she must meet the need.

The maintaining of high standards for entrance to deaconess work has helped decrease the turnover which is very small this year. The deaconess, because of more adequate training, is now able to meet unexpected situations, make adjustments, and seek to solve the problems at hand instead of running away from them to another field.

We face inevitable questions concerning the deaconess garb and the support, but we expect to make amicable adjustments without injury to the work or worker.

No great increase in numbers has been made, and we are not sure it is to be desired. Our training schools furnished us with twenty-two deaconesses who were recognized as probationers this year. We lost twenty-five deaconesses from our ranks by death, marriage, withdrawal or transfer.

We have filled all the calls that came to us for deaconesses with very few exceptions. These exceptions were due, not to an insufficient number of deaconesses available, but because the call was for a specifically trained worker who was not ready when the call was made. We cannot send a graduate nurse to teach a kindergarten, and the call for a home-economics teacher cannot be supplied by sending a church secretary or a director of religious education.

The secretaries of the Deaconess Department who are now withdrawn from this form of service and have made their reports for the past year, have had the interests of the deaconess at heart. The deaconesses who have known them personally have loved them.

We have cooperated with the Board of Home Missions and the Board of Hospitals, Homes, and Deaconess Work.

The bills for the assessments of the Deaconess Emergency and Relief Fund have been collected for the past year, and the amount due the Pension Fund from the employing agency to the Board of Hospitals, Homes, and Deaconess Work has been forwarded. The amount remaining has been paid to the National Treasurer to be credited to the Deaconess Emergency and Relief Fund.

The Jubilee year brought many additional labors for which we rejoice, and we ask only the opportunity for continued service.

LIFE SERVICE

Miss Muriel Day

Miss Grace G. Steiner

420 Plum Street, Cincinnati, Ohio

Forty-five conferences have indicated that they have Life Service Secretaries, but only twenty of these have returned the blanks sent them for reports. From these we gather the following items of general interest:

- Number of names received during the years, 144.
- Number received from Schools of Missions or camps, 31.
- Number received from Epworth League Institutes, 99.
- Number wishing to enter full-time service, 64.
- Number asking for information only, 44.
- Number of missionaries from these conferences in active service, 213.
- Number entering active service for the first time, 23.
- Conferences having a Life Service Banner, 8.
- Conferences having a "Book of Remembrance," 11.
- Conferences with a "Round Robin Letter," 2.

There are under The Woman's Home Missionary Society 580 missionaries (conference and national), and 460 deaconesses. Yet only 213 of these,

according to reports received, have been made to feel through Life Service Secretaries, the interest that the conference needs to manifest in their work. One of the main emphases in the work of the Life Service Secretary should be following up with helpful interest those workers who have gone out from her conference. With this as one important need, we urge the appointment of such a secretary from each conference. Methods in stressing this phase of her work would be the Life Service Banner, the Book of Remembrance, the Round Robin Letter, and others which will suggest themselves. None of these has had sufficient promotion in many conferences.

From the conference reports there is evident good cooperation with the Epworth League, and this should be continued and developed. A manifest gap is shown in the following up of those from Summer Schools of Missions.

While the securing of applicants and following them through the period of training is an important part of her work, the wise Life Service Secretary will always stress high standards of health, training, and personality rather than the *number* of workers secured.

EDUCATION AND PERSONNEL

Muriel Day Secretary

420 Plum Street, Cincinnati, Ohio

As we consider the year, August, 1929, to August, 1930, with reference to our group of missionaries, we think first of that small but interested group that met in a sectional conference in Grand Rapids, Michigan, before the Annual Meeting in October, 1929. While we had an agenda planned for the meeting, interest seemed to center in the supply work, and many stories of both appropriate supplies and those that were not were told.

There are approximately five hundred workers under the Society through the Missionary Department. Of these 134 are "enrolled missionaries." The requirements for these is that two or three years of satisfactory service shall be given (the number depending upon the preparation), the application papers filed with the office of Education and Personnel, a satisfactory medical examination at the close of the probationary period, and the signing of an enrollment card, which entitles one to a missionary pin. Twenty-eight received the pin in the fall of 1929.

Our training schools are more and more fitting our students to fill the particular needs of the Society, and of the eighteen missionary graduates of the training schools in June, 1930, fifteen were placed. However, there were ninety-seven openings reported to this office this year, and therefore others must be found. Some of the sources are: the student secretary, the conference secretaries of Life Service, Schools of Missions, Epworth League Institutes, and Appointment Bureaus in colleges.

Articles with needs listed, and appearing in "Woman's Home Missions," "Kappa Phi Candle Beams," "Student Volunteer Bulletin," "Missionary Review of the World," and our church papers, have brought many inquiries. A new leaflet, "Widening Horizons," has been prepared, and may be secured through the Literature Department for five cents. The vocational leaflets are still procurable, free for postage, from the office of personnel. The Life Service literature for Summer Schools of Missions was this year handled through the Literature Department.

After names have been received, a "tickler system" is used in keeping in touch with interested recruits, whereby we write to them at definite intervals, sending leaflets and helping with information or advice. When the candidate wishes to apply, the application blank and medical blank are sent with instructions as to the other papers to send. Later, these are sent to a Bureau Secretary needing such a worker, if the requirements are met.

Rating sheets, as usual, have been sent to the Bureau Secretaries asking that reports be made as to the various aspects of a missionary's work, and have been tabulated.

The conference secretaries of Life Service have been sent lists of those who have gone from their conferences into active service of the Society.

It is our hope that our schools, and, in fact, all of our institutional life, shall minister to the four-fold life of the young and old—socially, educationally, physically, and spiritually. With the Bureau Secretaries, we are eager to check up on this in regard to all of our work. Following up a discussion on the cardinal objectives of education, by the the Bureau Secretaries in 1929, the emphasis on home training through home economics was brought out at a meeting in April, 1930, through a talk by Miss Elizabeth Dyer, head of the Department of Household Administration at the University of Cincinnati. An experiment was tried last year of having a special worker visit several of our schools, making an emphasis along one line. Miss Hortense Sheldon spent from three to four weeks in different schools, teaching expression, dramatics, and public speaking, and giving individual lessons in speech correction.

Books for the minor project of the Jubilee continued to be sent in, the grand total for the two years being \$7,775.21.

During the year we had the privilege of visiting fifteen of our homes, schools and settlements, and two training schools. This brought not only information about the types of positions held and to be filled, but great inspiration as well.

We note with satisfaction the increasing accreditation of our schools. Sager-Brown has been accredited in the High School Department; Bennett Academy has received the rating of the Association of Colleges and Secondary Schools for the Southern States; and Bennett College for Women has been rated as an accredited four-year college by the State of North Carolina, which has the highest standards of the South.

A closer co-operation is evidenced with the Negro schools of the Board of Education, as on three of the five campuses where we have industrial homes, the Society is caring for the home supervision of all the girls on the campus, and at Thayer and Eliza Dee Halls has supervision of the meals for the boys also.

In the summer we served as dean of the Schools of Missions at Bennett College for Women, Greensboro, North Carolina, and at Gulfside, Mississippi, and as one of the leaders at Camp Hiawatha, Lake Ariel, Pennsylvania.

In June we had the unusual privilege of attending the interracial meeting of women at Oberlin, Ohio, held under the auspices of the woman's committee of the Commission on Race Relations of the Federal Council. We have continued as a member of the curriculum committee of this woman's committee, though seldom able to attend the meetings which are held in New York City.

Other interdenominational contacts have been made as the chairman of the Federated Student Committee, of the Committee on Student Work of the Council of Women for Home Missions, and of the sub-committee on World Day of Prayer and Young People.

EVANGELISM

Mrs. Samuel W. Graffin, Chairman

373 Mamaroneck Avenue, White Plains, New York

"Rejoice, Give Thanks and Sing."

What an improvement in the reports this time! Conferences reporting for the first time. Conferences showing a marked increase in all items.

All the Pentecostal preparation, the retreats, the sunrise meetings, our united petitions for Pentecostal power in both our own experience and that of our Society, have borne rich fruit of accomplishment. This proves what the disciples discovered on the day of the triumphal entry—if you GO as Jesus said, you will FIND it as Jesus said.

Number of Conferences listed in the Department of Evangelism.	79
Number of Conferences reporting.	55
Number of Secretaries.	1,445
Number of Covenant Signers.	4,527
Number of Conversions reported.	1,882

Number of Prayer Circles.....	14,568
Number of Shut-ins.....	4,191
Number of Bible Study.....	29,789
Number of Pocket Testaments.....	3,963
Number of Bible and Scripture portions distributed.....	22,333
Number of Family Altars.....	9,065
Number of Devotional Meetings.....	21,538
Number of Subject of Evangelism presented.....	1,175
Number of Leaflets distributed.....	84,044
Total calls made.....	118,179

Leading Conferences

Bible and Scripture portions distributed, North Indiana; Evangelistic and Devotional, Philadelphia; Evangelism presented, Philadelphia; Family Altars, Delaware; Pocket Testament League, North Indiana; Prayer Circles, Philadelphia; Leaflets, Indiana; Calls, Southern California; Conversions, Delaware; Covenant Cards signed, North Indiana; Shut-ins enrolled, North Indiana; Bible Study, Philadelphia.

The need for emphasis on a family religious life is the more important as our thought for the year is to be centered on YOUTH, looking toward a future when America shall truly be won to Christ; to prepare ourselves as the leaders and teachers of youth.

As a frame work on which to rest our Christian activity together, the items of our report are clear, comprehensive, and interesting.

Yes, we have made wonderful gains in our seeking after the gift of the Spirit. Now let us go forward under His guidance to lead our nation to Christ by evangelizing his "little ones."

MITE BOXES

Mrs. H. S. Earle, Chairman

949 Virginia Park, Detroit, Michigan

If we have not reached the goal that we strived for, let us labor more diligently than ever before, that this year may be the best ever.

Alabama, \$820; Atlanta, \$46; Baltimore, \$3,029.64; Blue Ridge, \$23; California, \$1,780.26; Central German, \$362.40; Central New York, \$4,350.54; Central Pennsylvania, \$2,928.95; Central West, \$50.53; Chicago Northwest, \$45; Colorado, \$1,239.93; Dakota, \$308.62; Delaware, \$284.13; Des Moines, \$2,436.29; Detroit, \$7,430.06; East Tennessee, \$62.57; Erie, \$6,964.32; Florida, \$8.83; Genesee, \$1,578.06; Georgia, \$18.52; Holston, \$1,231.70; Honolulu, \$103.82; Idaho, \$402.68; Illinois, \$3,778.67; Indiana, \$1,968.76; Iowa, \$1,028.82; Kansas, \$2,679.35; Kentucky, \$516.23; Lexington, \$663.98; Maine, \$557.58; Michigan, \$1,659.41; Minnesota, \$798.48; Mississippi, \$14.61; Missouri, \$346.19; Montana State, \$412.21; Nebraska, \$3,832.53; New England, \$1,931.59; New England Southern, \$1,404.76; New Hampshire, \$344.01; Newark, \$5,473.26; New Jersey, \$2,568.39; New Mexico, \$200.47; New York, \$3,390.73; New York East, \$4,107.62; North Carolina, \$38.27; North Dakota, \$482.73; North Indiana, \$10,556.01; North-East Ohio, \$7,841.50; Northern Minnesota, \$1,528.19; Northern New York, \$1,950.38; Northwest Indiana, \$3,186.68; Northwest Iowa, \$1,008.05; Northwest Kansas, \$1,163.93; Ohio, \$16,617.28; Oklahoma, \$1,135.74; Oregon, \$981.78; Pacific Northwest, \$2,002.86; Philadelphia, \$9,563.65; Pittsburgh, \$4,364.22; Porto Rico, \$15; Rock River, \$9,052.77; Savannah, \$35; St. John's River, \$400.51; St. Louis, \$3,461.10; South Carolina, \$33.54; Southwest, \$10.75; Southwest Kansas, \$3,822.45; Southern California, \$7,715.52; Southern Illinois, \$1,047.11; Texas, \$28.20; Troy, \$2,686.16; Upper Iowa, \$1,286.06; Upper Mississippi, \$2; Utah Mission, \$65.39; Vermont, \$260.39; Washington, \$134; West Texas, \$10; West Virginia, \$2,673.33; West Wisconsin, \$982.33; Wilmington, \$2,113.75; Wisconsin, \$753.87; Wyoming, \$7,553.74; Wyoming State, \$85.33; Total, \$179,021.07. Home Guards and Mothers' Jewels, \$12,726.23. Grand Total, \$191,747.30. Decrease, \$6,861.58.

Conferences reporting—80.

Conferences reporting over \$1,000—45.
 Southwest Kansas reports the largest gain and receives the banner,
 \$1,178.81.

Savannah receives the flag for the largest per cent gain.
 Southern California reports the largest amount in an individual box,
 \$105; Ohio, No. 2, \$103.90; North Indiana, No. 3, \$100; North-East Ohio,
 No. 4, \$89; St. Louis, No. 5, \$85; Philadelphia, No. 6, \$72.

Number of boxes containing from \$20 to \$100—46.

Number of boxes containing from \$5 to \$20—207.

Names of conferences reporting over \$5,000: Ohio, North Indiana, Phila-
 delphia, Rock River, North-East Ohio, Southern California, Wyoming,
 Detroit, Erie, Newark—10.

Kansas City National Training School reports \$1,729.69; Iowa Bible
 School, \$145; San Francisco Training School, \$139.40; Lucy Webb Training
 School, \$48.20; Adeline Smith Home, \$96.50; Yuma Indians, \$5.37; Yuma
 Queen Esthers, \$6.62.

Queen Esther Circle of Ames, Iowa, of seventeen members, had seven
 boxes (Jubilee), two having ten dollars each.

PERMANENT MISSIONARY FUND

Mrs. C. B. Spencer, Chairman

15 East 52d Street, Kansas City, Missouri

The Permanent Missionary Fund thankfully participates in the re-
 joicings of this Jubilee year. The fund has been in existence eighteen years.
 Its receipts the first year were \$410. In 1917 I received the trust from Mrs.
 H. S. Hollingsworth, the fund at that time showing a total accumulation of
 \$8,450. The goal fixed for the first unit was \$100,000. Ten years from that
 year, 1917, at the 1927 National Meeting in Mt. Vernon Place Church, Balti-
 more, amidst great rejoicings, this one hundred thousand dollars was an-
 nounced.

Immediately the fund pressed for its second-unit of one hundred thousand
 dollars. Three years later in this Golden Jubilee, I am able to announce that
 one third of the second hundred thousand is in hand, and we press on with a
 deeper conviction and happier enthusiasm than ever. Receipts from all
 sources last year were \$11,826.55.

Thirty-four are now on the roll, and bright is the roll of those who are
 in heaven. Bancroft Rest Home and Robincroft are the Westmister Abbey of
 our Society.

To-day I recall the help of Mrs. Henry C. Jennings, Mrs. I. D. Jones,
 and Mrs. J. H. Freeman. I thank all our givers, our auxiliaries, our editor,
 and our officers for their cooperation and encouragement.

PERMANENT MISSIONARY FUND

Receipts

Permanent Missionary Fund (for investment).....	\$6,388 14
Interest	5,438 41
<hr/>	
Total	\$11,826 55

Disbursements

Paid for Support of Retired Missionaries	\$11,588 75
Special Needs	3,499 55
Missionaries cared for.....	39
On Retired List.....	34
Deceased this year.....	3

<hr/>	
Total Permanent Missionary Fund.....	\$130,024 98
Total 1928-1929.....	\$118,198 43
Total 1929-1930.....	11,826 55
<hr/>	
	\$130,024 98

THANK-OFFERING

Mrs. C. W. Poorman, Chairman

424 North Oak Park Avenue, Oak Park, Illinois

Southern California.....	\$33,065 07
Ohio.....	14,736 87
Rock River.....	12,727 30
North-East Ohio.....	10,729 52
Des Moines.....	9,762 63
St. Louis.....	9,650 69
Oklahoma.....	8,357 84
Pittsburgh.....	7,507 27
Detroit.....	7,459 64
Upper Iowa.....	5,298 22
Total.....	\$197,222 66

We are very happy to announce that we have nine 100 per cent conferences—Des Moines, Detroit, Idaho, Michigan, Newark, Northwest Indiana, Wisconsin, Rock River. Ohio had several 100 per cent districts. Southern California had three. Chicago Northwest had all but two; last year they were 100 per cent. The reports came in better than ever before, and we had to send only one telegram. In June we had four reports, July 34 and August 20.

We heard from 58 conferences, 35 reporting an increase. Southern California had an increase of \$873.64; Upper Iowa, \$2,697; Detroit, \$969; Illinois, \$840; St. Louis, \$900; Ohio having the largest increase, \$10,365. One district in New England doubled its receipts.

We have a new Thank-offering service, 75 cents per hundred; order from 420 Plum Street, Cincinnati. We have only one new secretary which ought to mean efficient interested service from well-informed women. More and more the pastors of churches are giving the addresses which must mean better informed ministers as well as people.

"It is a good thing to give thanks unto the Lord and to sing praises unto thy name, O Most High. To show forth thy lovingkindness in the morning and thy faithfulness every night."

CONFERENCE WORK

ALABAMA

Esther Hall

2217 Seventh Avenue, North, Birmingham, Alabama

Mrs. J. A. STAPLETON, Superintendent

Notwithstanding the business depression, Birmingham Esther Hall was fairly well filled throughout the summer and crowded most of the year. Mrs. Stapleton, who mothers the young women, has been gratified to see them grow more winsome day by day and merit the respect and approval of their employers or their teachers in the business colleges. Several Rebecca McCleskey Home graduates have been glad to find home and friendship in Esther Hall while preparing for business positions.

All the residents of Esther Hall attend church and Sunday school regularly. Each Thursday evening they assemble in the parlors for a devotional meeting conducted by one of their number. Every morning they start out for the day's work, strengthened by the few minutes in which the superintendent gently and lovingly lead them to the throne of grace and commended each dear girl to the protection and help of the heavenly Father.

A generous friend sent them a radio which has been an added pleasure. Mrs. Stapleton enjoys the confidence of her girls to a wonderful degree, and

is a helpful counselor in all their personal problems. There have been several weddings and more are in prospect.

The financial burden has been heavy at times while wages were so uncertain, but with the substantial help of the Community Chest, all real needs have been met.

BALTIMORE

The Swartzell Methodist Home for Children
6200 Second Street, Northwest, Washington, D. C.

MISS ELLA M. HAYWARD, Superintendent

Swartzell Methodist Home for Children is now thirteen years old. It occupies two well-equipped buildings on valuable land of two and one-half acres within the city limits. There are fifty children in the home ranging from a nine-month's baby to a thirteen-year-old girl. Boys do not remain in the home after ten years of age, and on leaving always have been happily placed. The children attend public school and are members of Brightwood Church and Sunday School. Miss Ella M. Hayward is giving her eleventh year of invaluable service as deaconess-superintendent.

CALIFORNIA

Beulah Rest Home
Oakland, California

Beulah Rest Home has had a year of great prosperity. Our rooms have been filled with guests and we have a large waiting list.

A four-room stucco cottage has been built, and another three-room cottage is being built on the grounds, making three cottages with the Sims Memorial Cottage.

We owe no man a cent, and an endowment fund has been started. Thus far we have five thousand dollars. A model home and glorious haven of rest for those who are facing the sunset.

CENTRAL GERMAN

Flint, Michigan

The pastor and his wife do missionary work of all kinds among Russian and German immigrants, as well as Americanization work.

Terre Haute, Indiana

Missionary and settlement work is done among Americans mostly, although there are some Syrians. One deaconess and two associate workers are engaged. There are 257 in religious educational classes and 169 in sewing classes. Our special work is the daily vacation Bible school which is a very successful undertaking.

Emmanuel Community House, Cincinnati, Ohio

Settlement and church work is done among white people from Kentucky, Tennessee, Virginia, and West Virginia; nursery work for mothers employed during the day with a matron in charge; a full-time social worker, superintendent of the community house, and fourteen full-time workers are employed. There are eighteen classes with an enrollment of 361.

North Braddock, Pennsylvania

Missionary work is carried on mainly among Slavic peoples who understand more or less of the German language.

CENTRAL NEW YORK

Syracuse Italian Mission

Syracuse Italian Mission has made its usual progress. At this writing the summer camp at Big Moose is in full swing, under the care of the pastor,

Rev. Nicola de Stefano and Mrs. de Stefano. In this camp whole families are cared for, as well as children. We are very glad to say that one of our girls from the mission, Philomena Boccardo, who has been in the Lucy Webb Hayes National Training School, graduated this year, and is now working at the Italian Mission Settlement in Utica. Three girls attended the Camp Wesleyan School of Missions at Keuka Lake.

Italian Mission, Elmira, New York

The Elmira Mission Church of St. John welcomed a new pastor, Rev. P. Buono, in January. Both Mr. and Mrs. Buono have cooperated most effectively in the work and assisted Mrs. Miller, as she has planned for the children and mothers. The daily vacation Bible school reports an enrollment of fifty-five and an average attendance of forty-eight. A larger number could not be cared for with our equipment.

CENTRAL PENNSYLVANIA

Italian Methodist Episcopal Church

Altoona, Pennsylvania

MISS SADIE J. SHEFFER, Union Bank Building, Room 211, Twelfth Street and Eighth Avenue, Altoona, Pennsylvania

This is an institutional church, with pastor, deaconess, and twenty volunteer workers.

Our church school continues to have faithful attendance, as all of our classes, clubs, Junior and Intermediate Leagues, and kindergarten have had an unusually good year. Our cradle roll continues to grow.

The greatest need of these people is the opportunity to have religious education. God has blessed our work abundantly this year, and we are looking forward to a year of greater service on the spiritual side of the work.

Mt. Carmel, Pennsylvania

The greater part of our work is community work, which is made possible by contributions from the people of Mt. Carmel and annual donations from auxiliaries of the districts. Many poor are cared for, and neglected children placed in good homes. Sewing classes and Home Guard meetings are well attended by children of all the different nationalities.

Kulpmont Mission, Kulpmont, Pennsylvania

MISS RENA KEISER, Deaconess

The mission is a group of five rooms on the second floor of the Kulpmont Bank Building. The average weekly attendance is 410. We have twelve weekly classes, eighteen monthly, and kindergarten every day. Americanization work among seven different nationalities is carried on here.

CHICAGO NORTHWEST

Sacred Heart Mission

South Bend, Indiana

Sacred Heart Mission was started in an abandoned Catholic Church in the center of the Hungarian settlement of South Bend, Ind. Rev. Victor, pastor; Miss Adena Goetz, deaconess, and a settlement worker, are in charge. Americanization and Christianization are the main issues. Classes in Chinese are also taught. Funds are very much needed for this work.

Bethany Home for Young Women

Chicago, Illinois

MISS CATHRENE BENGEL, Superintendent

This is a Christian home for working girls at 824 Center Street, Chicago, supervised by two deaconesses. It accommodates thirty-six girls, and all

single and double rooms have running water. A family altar is held every morning. With good transportation to the Loop, girls are invited to make this their home while working or visiting in the city.

DELAWARE

Philadelphia Friendship Home

1939 North 22d Street, Philadelphia, Pennsylvania

MRS. E. P. THOMAS, Superintendent

Philadelphia Friendship Home is becoming better known to the people of Philadelphia. It is yet the only home in North Philadelphia for Negro girls, and is one of only two institutional shelters for the better type girl of our group in all Philadelphia. The securing of a third worker in the home has enabled the superintendent to form many helpful contacts with other social agencies. One of these, with the Woman's Industrial Department of the Urban League, has resulted in a Household Training Group, which meets weekly at Friendship Home. Volunteer teachers are training girls in cooking, waiting, and general household management. The Board of Education of Philadelphia Public Schools, promises a salaried teacher permanently if a class of twenty girls is maintained. The girls are working toward this end.

Our need of more room is becoming more urgent. We have lost quite a number of residents this year, because student girls and most of the applicants want separate rooms. We are all eagerly awaiting the dawning of the day of expansion, when our home can do better things, both for our family circle and for our neighborhood group.

DES MOINES

Esther Hall

514 East Thirteenth Street, Des Moines, Iowa

MISS MINNIE CALISON, Superintendent

Esther Hall, established in Des Moines about five years ago, is truly a real home for the young business girl with moderate means.

Here a motherly superintendent and her helper live with the twelve girls constituting the family. The rooms are attractive, comfortable, and cozy; all are single rooms, except two, which have twin beds.

Miss Minnie Calison, the new superintendent, assumed her duties July first.

Riverside Mission

Des Moines, Iowa

MISS SYLVIA RANKIN, Superintendent

Riverside Mission is indeed a worth-while work, directed by Miss Rankin, in a needy community. Many church activities are carried on, including Sunday school, Epworth League, and social clubs for both boys and girls. Prayer meeting, held once a week, adds to the spiritual life and helps to build Christian character. Vacation Bible school was held in June with an average attendance of fifty.

House of Friendship

Valley Junction, Iowa

MISS EDITH COMPTON, Superintendent

House of Friendship seeks to hold up before this settlement of Mexican standards of living, Americanization and Christian brotherhood. Classes in sewing, cooking, handcraft, music, recreation, a story hour, and clubs all help to build Christian citizens.

The work done with some thirty boys has showed in several instances its value. The boys and girls have gained some very worth-while knowledge as well as some real pleasure through the reading room.

DETROIT**Detroit Esther Hall**

MRS. CARRIE FLEMING, House Mother

There has been a fine spirit of cooperation among the family at Detroit Esther Hall this past year and a deeper interest in the devotional period than ever before.

During the year we have cared for more than eighty girls, and to some it was their first experience in a real Christian home. We have had them from Armenia, Russia, and Germany. A number have been married and have established homes of their own.

Detroit Friendship Home

"The Bigger and Better Friendship Home" offers to thirty girls what is now enjoyed by only eight people. Three years ago we dedicated the present home and in that interim opportunities have been found to study the need of colored girls living away from home. A Christian home with just the atmosphere that Friendship Home provides proved the real need. The Woman's Home Missionary Society must not fail them now.

Lakeside School of Missions

Detroit Conference enjoys its cooperative work with Ohio and North-East Ohio Conferences in this splendid School of Missions. It is a privilege for any woman or girl to spend a week at Lakeside under such Christian influence.

Lectures, classes, and recreational sports conducted by outstanding leaders, give great variety for growth of mind, soul, and body. Embrace your opportunity in these various activities. Don't forget to bring the children.

City Missions

Four missionary centers are provided with deaconesses in cooperative work with the Methodist City Union—Pontiac, Flint, St. Luke's, and Scott Memorial in Detroit.

This service reaches Armenians, Mexicans, Italians, Negroes, Polish, Russian, and many other nationalities in the ploygnot sections. It provides material relief for the needy as well as religious education and recreational activities. It enters the homes with help for the mothers.

ERIE**Ruth M. Smith Children's Home**

Sheffield, Pennsylvania

MRS. EDWARD HALL, Superintendent

During the past year Ruth M. Smith Children's Home has cared for fifty needy children. Repairs on Ruth House and Miller Cottage have made the workers and children very comfortable. We are looking forward to the new building, as the laundry and storehouse is a real need. This has been a great year financially, as many friends of The Woman's Home Missionary Society have remembered that these little children were depending upon the Methodists of Erie Conference to supply their needs.

GENESEE**Friendship Home**

300 Jefferson Avenue, Buffalo, New York

MISS MARGARET C. SMITH, Superintendent

The year 1929-30 was in every respect the best in the history of Friendship Home in Buffalo. Two hundred and four guests were registered of which forty-one were residents.

Activities were sewing, basketball, talks, and entertainments. Basketball, the talks, and entertainments were especially well attended.

The over-night residents held up well, and the service which the home renders the residents who must room in the homes in which they work is wonderful.

New floors put in on our first floor, make quite an improvement in every way. Relief and employment work in the community continue.

Rochester Settlement

Rochester, New York

MISS EDITH M. PARK, Superintendent

Miss Edith Park reports enrollment in all the various activities of four hundred individuals. The missionary activities have been Home Guards, Good Will Circle, and missionary story hours. Sunday and week-day religious education, Sunday preaching services and religious addresses on community nights have been the main features of religious education.

Industrial classes, various societies, and recreational activities have also been features of interest.

The enrollment of four hundred different individuals has produced an aggregate attendance of 22,600. This conference settlement will not resume activities for 1930-31.

ILLINOIS

Cunningham Children's Home

Urbana, Illinois

MISS ARA M. VAUGHT, Superintendent

MISS MABEL L. KEECH, Field Secretary

This year, an average of eighty children have received loving care and all-around training. The building fund for the combined dining room and assembly hall is increasing.

New projects:

Cunningham Home secretary in each auxiliary.

Honor roll of patrons, ten and twenty-five dollars annually.

"Illinois Conference Messenger," a quarterly magazine, one-half each for conference and Cunningham Home interests.

Langleyville Settlement Work

MISS ZOE L. KING, Superintendent

Langleyville is a mining settlement, whose population consists of French, Lithuanians, and Italians. The settlement house seeks to hold up high standards of Christian living in a needy and lawless community.

Religious education is carried on every day of the week through Sunday school, club work for boys and girls, kindergarten, and daily vacation Bible school.

KANSAS

Mexican Mission, Argentine, Kansas City

This work is carried on by two deaconesses who live in the mission and make it a community center for these people. Daily vacation Bible school of four weeks was conducted there this summer with eighty-five Mexican children in regular attendance. The well-equipped playground is in constant use under the supervision of our workers.

Crawford County Mission Larger Parish

This organized work is carried on over quite a large territory and our two workers are meeting with much success in their work with this vast population of foreigners. These times of financial depression and unemployment make this work of great value to these people. Religious education is carried on during the week at a number of the different "camps."

MICHIGAN

Esther Hall

523 Lyons Street, S. E., Grand Rapids, Michigan

MRS. LILLA GAMBER, House Mother

Esther Hall is a home in its truest sense. Twenty-five to thirty girls have enjoyed the privileges of this home the past year.

Comfortable room, nourishing and appetizing food, the cheerful, homey atmosphere is conducive to healthful, happy girls. This is a most worthwhile piece of missionary work, in ministering to the young business women and working girls of the city.

Olney Rest Cottage

Ludington, Michigan

A "Rest Cottage" for the missionaries and deaconesses at Epworth Heights—one of the many beauty spots of Michigan. Here the tired workers may enjoy a quiet, restful vacation during the months of July and August.

Frontier Work, Northern Michigan

Many of our ministers are serving in the name of our Christ on salaries that are inadequate to supply themselves and their families with the comforts of life on our two northern districts.

The "Frontier" is still with us, although the name does not recall the hardships of pioneer days.

MINNESOTA

Girls' Club

181 West College Avenue, St. Paul, Minnesota

MRS. J. N. RYKER, Superintendent

The Girls' Club has passed another year in its service to the young business woman. It is located within walking distance of the business section of St. Paul, and its homelike atmosphere and Christian influence have meant much to the girls whom it serves.

NEBRASKA

Omaha City Mission

1204 Pacific Street, Omaha, Nebraska

HARRIET E. LANEY, Superintendent

During this year the Omaha City Mission has given 11,844 days of care to 367 persons, 216 of whom were under eighteen years of age.

One hundred and ten adults and 265 children have attended the various community activities. In the daily vacation Bible school there were enrolled 35 Negro, 40 Italian, 17 Syrian, 4 Bohemian, 3 German, 1 Greek, and 3 Mexican.

NEW ENGLAND

Hattie B. Cooper Community Center

36 Williams Street, Roxbury, Massachusetts

MISS FRANCES BARBER, Superintendent

The Hattie B. Cooper Community Center with its day nursery, kindergarten, mother's club, sewing and religious education classes, is filling a great need in this community. Many lives have been strengthened and encouraged through contact with this work. The closing exhibition of the work done in the classes showed the earnestness of the workers as well as the children and was greatly appreciated.

NEW ENGLAND SOUTHERN

Silver Lake Social Center

267 Pocasset Avenue, Providence, Rhode Island

Miss LOTT A KETCHAM, Superintendent

Silver Lake is not a summer resort as the name seems to imply, but one of the three sections where Providence houses her fifty thousand Italian population. Though there is no lake in evidence the place is decidedly "wet."

During the winter months a service is conducted in the Italian language, and one man attending for the first time said, "I have been in this country fourteen years and that is the first message I have heard that satisfied my soul." The children see the Bible for the first time and hear its message in our Sunday school and daily vacation Bible school.

A mother's club, boys' club, girls' club, music class, and two sewing classes with the library and printing press are about all we can care for in our one-room rented quarters.

NEW HAMPSHIRE

Italian Mission

Oaklands, Massachusetts

Our conference Society is now just a big sister to this work, which is gradually becoming self-supporting. Volunteer workers care for the Sunday school, boys' and girls' clubs, Queen Esthers, Home Guards, and Mothers' Jewels. The Italian pastor and his wife have charge of the parish work, mothers' clubs, church services, music, etc.

Rural Extension Work

Our special worker in this large parish has charge of the mid-week classes for children, and house visitation for work with the mothers. Many are hearing the gospel story for the first time, and results are most gratifying.

NEW YORK EAST

Jefferson Park Italian Work

Through the various activities of the industrial work carried on at Jefferson Park, hundreds of foreigners in America's "Little Italy" are being helped to better living and thinking. A strong emphasis is placed upon Christian Americanization. A day nursery is a most important part of the work, and is crowded to overflowing, especially during the months of seasonal work.

The Fresh Air Home at Long Branch, New Jersey, cares for many mothers and children each summer.

The School of Religious Education is an important item in the summer schedule.

Industrial Work

New Britain, Connecticut

This work has steadily advanced, due to the interest and work of the faithful volunteer teachers and assistants. A large enrollment, in which more than fourteen nationalities were noted, indicates the interest in the work.

At all meetings a portion of the time is devoted to a period of devotion and worship and instruction in Christian citizenship.

Attendance at the Union Bible Vacation School is emphasized as a part of the schedule of work.

NORTH-EAST OHIO

Guernsey Valley Larger Parish
Byesville, Ohio

REV. T. I. HANSON, Pastor of the Local Church
MISS DOROTHY BURNS, Deaconess Matron

The Guernsey Valley Parish, Byesville, Ohio, is organized primarily to exalt Jesus Christ in the midst of peoples in various communities where language, customs, and religious faiths were not American or distinctly Christian. The organization is comprised of the local church, The Woman's Home Missionary Society of the North-East Ohio Conference and the Board of Home Missions and Church Extension, Philadelphia, Pa.

The workers are: Pastor of the local church, deaconess, who is matron of the home, and three field workers.

The equipment is three community center buildings and a community house in Byesville, Ohio. The constant need is faith, prayer, consecration, and gifts.

Pearl Street Community House
Youngstown, Ohio

MISS PHOEBE GEYER, Superintendent

The year 1929-30 finds our work much better organized and it is meeting the religious, social, and recreational needs in this challenging neighborhood. Again our daily vacation Bible school was the largest held in the city. Two of our young people have given themselves for life service. It is the aim of our community house to provide such religious, social, and moral training as shall tend to make good American citizens.

Rebecca Williams Community House
Warren, Ohio

MISS GRACE A. PACKER, Superintendent

The Rebecca Williams Community House has just closed its sixth year of service. Its growth has been steady and attendance in all activities has increased from 1,750 to 36,564, representing thirteen nationalities. Our work has been commended by the city authorities because of the decided decrease in juvenile delinquency in our section of the city.

Glencoe and Stewartville, Ohio
MISS CLARA UNRUH

Powhatan Point, Ohio

MISS HATTIE E. DAVIS

God loves all mankind, whether Jew or Gentile, Greek or barbarian. In the hills of southeast Ohio are many, many mining towns, whose people are both American and European, both Catholic and Protestant. All these are reached and many brought into the Kingdom through the pioneer work of the preacher and deaconess.

Cambridge Community Center
Cambridge, Ohio

MISS EDITH MCLELLAN, Superintendent

This year closes the work at this point. Much has been accomplished in the past and as the work lies almost in the shadow of the neighborhood churches, we are hoping the good that has been accomplished in the past will continue.

NORTH INDIANA

Kate Bilderback Neighborhood House
2004 John Street, Ft. Wayne, Indiana
MISS MARY METTS, Superintendent

Kate Bilderback Neighborhood House is a center of real community interest and has been a busy place during the past years. Many times it has tested the capacity of the new building with the large numbers who have been drawn into the Christian environment that this settlement offers through its varied program and activities.

Seven different nationalities enjoyed the friendship and guidance of its ministry. The daily vacation Bible school was the scene of happy children, with an enrollment of 135 and an average attendance of 102.

NORTHWEST INDIANA

Spelterville and North Hammond

The very fine Christian service and neighborly friendship given by Dr. and Mrs. Rice, and their helpers at Spelterville will live always in the hearts of the Spanish people to whom they minister. But this year the plant was closed, probably never to be reopened, and the Sunday school and community house are closed.

At North Hammond the Child's Welfare Clinic is the outstanding accomplishment of the church with which it is operated. It is opening doors to the homes of the Polish people of the community, and one father recently had Rev. B. E. Horn baptize the baby.

NORTHWEST IOWA

Shesler Hall

1308 Nebraska Street, Sioux City, Iowa
MRS. HATTIE LOWER, Matron

This institution is filled to capacity with fine girls who find a Christian and homelike atmosphere. The work was established six years ago and its worth is becoming known in the city and throughout the conference. Some changes have been made on the interior of the building as well as other repairs during the year.

Wall Street Mission

812 South Wall Street, Sioux City, Iowa

The industrial work at Wall Street Mission is shared with the mission. The Woman's Home Missionary Society gives the full time of two deaconesses, furnishes them equipment and supplies, and largely finances the daily vacation Bible school, which, this year, had an enrollment of 580, representing nineteen nationalities.

The Harriet Ballou Day Nursery

MRS. LEONA AUSTIN, Matron

The day nursery, which is in an annex to Hobson Hall, 812 South Wall Street, Sioux City, Iowa, is financed jointly by The Woman's Home Missionary Society and funds from the city Community Chest. The management is directly under a Board of Home Missionary women, who report both to the conference executive and to the Welfare Bureau. There is a daily attendance of thirty-two. The children are given religious instruction each day.

Helping Hand Mission

The Northwest Iowa Conference Woman's Home Missionary Society gives the service of one deaconess to this mission on lower Fourth Street, Sioux City. Miss Elizabeth Humphreys is completing thirty-two years of

consecutive service in the conference. Miss Humphreys does parish work and assists the pastor in the evangelistic program each evening.

Thrift Shop

Fort Dodge, Iowa

MRS. FRYER, Matron

The Thrift Shop has rendered very effective service in this needy field. It is progressing nicely in spite of handicaps. More than one thousand garments were either sold at a nominal price or distributed free during the past year. It is aiding us to interpret the Christ Spirit, and is one of the factors being used to win America for Christ.

OHIO

Flower Esther Hall

1324 Superior Street, Toledo, Ohio

MRS. MARY WOLFEKIRK, Superintendent

Our hall is a place to be proud of. It furnishes a good home with all conveniences to girls coming from the country or neighboring towns, who are employed in the city or attending school. We can accommodate twenty-eight girls. The girls are very obedient and congenial with everyone they meet. They are required to pay 40 per cent of their weekly earnings and the girls realize this is quite reasonable, and have no desire to leave the hall to go elsewhere. They attend church services every Sabbath, and the girls are willing to lead devotions at the dinner hour when called upon. A public library furnishes a number of books which the girls delight in reading.

Friendly Center

315 Magnolia Street, Toledo, Ohio

MISS MAUDE MCKEE, Supervisor

Friendly Center with an enrollment of 888, points with pride to the interest that has been displayed during the year. The organization of a junior church ultimately led to sixteen new workers for Christ. While twenty-seven of our Girl Reserves and Friendly Indians were at Lakeside, Ohio, seventeen of our boys were taking honors at Camp Storer. To culminate the work of the year, thirty-three responded to the decision call climaxing the vacation Bible school.

Polish Work

MISS MARGARET McDONALD, Deaconess

The Polish work of Toledo, Ohio, has this year indeed proven itself a whitened field ready for harvest. All activities have doubled themselves until our room and equipment have been inadequate to meet the growing needs of a much interested and needy people. Over four hundred children and young people have been enrolled.

We consider our daily vacation Bible school a wonderful climax of the year's work, in which we had an enrollment of one hundred and sixty with a daily average of eighty-three. Great interest and enthusiasm were manifested from the first to the last day.

South Side Settlement

Columbus, Ohio

At the South Side Settlement there were taught classes in manual training, sewing, cooking, and craft work, among eleven nationalities by five salaried workers, three deaconesses, three missionaries, two men workers, two part-time workers, and thirty-two volunteers. Baby and dental clinics were held, a good library and gymnasium were maintained, and clubs for boys, girls, and women. Daily vacation Bible school was held in the summer.

OREGON

Methodist Old People's Home
Salem, Oregon

The Methodist Old People's Home and institution of the Oregon Conference Woman's Home Missionary Society has enjoyed a prosperous year. The rooms are all occupied and there are several waiting for admission. Like most institutions, we need more room and more money.

Japanese Kindergarten

Portland, Oregon

Opened in September with twenty pupils, and closed in June with thirty-seven, we report an average daily attendance of twenty-seven. Twelve will enter public school this fall. Clinic examination were given whenever necessary. Most of the pupils attend the Japanese Methodist Sunday School. Pastor and parents express themselves as pleased with results. A mother's meeting for social and educational benefit is held every other month during the school year.

PACIFIC NORTHWEST

Japanese Mission, Spokane, Washington
MRS. A. H. LYONS, Kindergarten Supervisor

In summing up our year's work we are left with a credit balance in activities and achievement. Our Sunday school, of one hundred pupils, has an average attendance of 95 per cent—with the name of every Japanese boy and girl in Spokane on our roll.

In our kindergarten, Sunday school, and Mothers' Association, we have two salaried workers who supervise the work in general. They are assisted by twenty trained American women.

Tacoma Community House

Tacoma, Washington

The community house is doing good work, with three full-time workers, one part-time worker, and forty volunteer workers. Twenty-three nationalities are represented at the community house.

Wilkeson Community House

Wilkeson, Washington

Wilkeson, not the place that God forgot, but the place that almost forgot God. Thanks to those of missionary vision, Christian workers, laboring in this field the last few years have wrought a change. People know there is a place where God is worshiped, exalted, and his teachings given. Children are learning to know the Way of Life. Teaching the children has had paramount interest by the present worker.

There are eleven registered Boy Scouts, the gym has been much in use, the Ladies' Aid is in a thriving condition, the Pathfinder Club has interested the junior boys, a junior and a primary Bible class have been conducted each week; the Home Guards have paid \$3 dues and \$5 pledge; the Queen Esthers paid \$5.40 dues and \$10 pledge. The Sunday school has maintained a very good attendance. A successful father-and-son banquet was held, although some said "Men won't come." Also a mother-and-daughter banquet and several programs were given.

A three-weeks' daily vacation Bible school closed June 13, enrollment fifty, average attendance daily forty. The children asked, "Why don't we have it longer?"

Continue to keep Wilkeson in your hearts, in your prayers, and in your giving.

PHILADELPHIA

Esther Hall

2021 Mt. Vernon Street, Philadelphia, Pennsylvania

Our Esther Hall has just completed its fifth year of service, and, as it should be, it has been the best year of all. The house has been full all year and financially we are in splendid condition.

With comfortable and attractive rooms, nourishing and appetizing meals, and with a spiritual atmosphere pervading the home, which is an inspiration to right thinking and right living, and then "friends"—surely such a home is worth while.

Skeer Rest Home

Newtown, Pennsylvania

Skeer Rest Home, away from the busy, congested section of Philadelphia, is a place where our deaconesses and missionaries can go at any time during the year for rest and relaxation.

PITTSBURGH

Neighborhood Center

MISS ELSIE HARTLINE, Superintendent

Our workers at the Neighborhood Center, on Progress Street, report that this year they have been in touch with 275 families, a larger number than ever before, and not only with the children who come to the kindergarten, sewing classes, and manual training, but in most cases with the mother, and an increasing number this last year, with the father also. Through the effort of all the denominations, an exhibit of work done through home-missionary effort was held in the spring, when the work done by Miss Hartline's manual-training class won special mention. They had at the exhibit a number of articles of real furniture, substantial and beautiful, which would have found a ready sale. These boys were running the streets before Miss Hartline gathered them into the Saturday manual-training class.

Travelers' Aid

We have a part in this interdenominational work. We pay the salary of one worker, and have many opportunities for prevention effort among the foreign woman and friendless girls coming into the stations. This year we have also placed workers at the bus terminals, as we find there is often as great a need and as great opportunity for helpfulness there as at the stations.

Morals Court

The social service in Morals Court is also an interdenominational effort to care for specific missionary problems. This year we have a new magistrate, who is much interested in the churches' work, and for the first time a woman physician who looks after the physical welfare of the girls who come into court. Our Methodist worker, Mrs. Eleanor Srodes, advises and guides all Methodist girls whose cases come into the court, and a great many others as well. She has a great many difficult family situations, some of which require a patient and careful following for two or three years. But one or two such cases brought to a happy conclusion make this work seem worth while.

Louise Home for Babies

In one of the beautiful residence sections of Pittsburgh, the Young Woman's Guild of Christ Church provides a home for homeless little children, for whom they have made many friends.

The Elizabeth A. Bradley Children's Home

Hulton, Pennsylvania

MISS OLIVE MORGAN, Superintendent

We have had a very happy year at Bradley Home, under the direction of two deaconesses, Miss Morgan and Miss Brown, and with the help of Mrs.

Martin, our nurse, twenty-eight homeless boys and girls are learning a great many worth-while things. We have a splendid vegetable garden, with which the boys help. Every girl and every boy has his own task to do; they all go to church and the church school, and when their turn comes entertain their classes and friends at the home, just as the other boys and girls do. No serious sickness, and very little illness of any kind, healthy appetites, interest in school work, in the garden and chickens, and a wholesome progress in many ways have marked another year.

ROCK RIVER

Esther Hall

537 Melrose Street, Chicago, Illinois

MISS MARIETA ECKERMAN, Superintendent

For the lonely girl in our large city what is more needed than a Christian home? Esther Hall is a real home where loving care, encouragement, and friendship are found. Through the past year seventy girls have felt the influence of the home and rejoiced in finding so pleasant a haven.

Friendship Home

3015 Prairie Avenue, Chicago, Illinois

MRS. GEORGIA M. FAULKNER, Superintendent

Friendship Home has been a home for many girls during the past year. To some it has proved a refuge and a shelter in the time of storm; to others it has been a place where instruction has been given along different lines; still others, who have found that "the way of the transgressor is hard," have learned to walk in the way of the Master as they have been ministered to at Friendship Home.

So through the year, we have helped the lost to the Saviour, sheltered the homeless, comforted the sorrowing, found employment for the unemployed, and pointed all to the "Lamb of God who taketh away the sin of the world."

Joliet Italian Mission

Joliet, Illinois

The Joliet Italian Mission interprets the foreigners and the Americans to each other, and through associations there both nationalities are made better. They find friends who give needed help asking for no recompense.

Benefits derived are often not seen until later. Young mothers proudly display baby clothes made by themselves, saying, "I learned how at the mission."

Miss Johnson was calling on a lovely young woman sick with tuberculosis. They asked her to play the piano, and as she seated herself on the stool the mother put her arms lovingly around her and said, "Sing a Jesus song, it will make my daughter better." What a joy to take Him into these sad, dark homes.

Lincoln Street Day Nursery

(Bread and Butter Fund)

Chicago, Illinois

Average daily attendance at Lincoln Street Day Nursery was thirty. Children range in age from two to ten and over, and are cared for from 7.30 A. M. to 5.30 P. M. Mrs. Blomberg, wife of the pastor, has been giving valuable aid in the nursery, and the hearts of pastor and workers were gladdened by an additional one hundred dollars per year from Rock River Conference Woman's Home Missionary Society.

Bohemian Work, First Bohemian Church
Chicago, Illinois

Miss Anna Sterba is our efficient, attractive part-time language worker; her home is in the church neighborhood.

Visiting, sewing classes, Sunday school, Junior League, girls' groups, fill her afternoon hours. A vital need is for Miss Sterba as a full-time worker.

The work under Rev. Joseph Sefl is increasing; twenty-one adult members have been received since conference; ten on Easter Sunday. Twenty-five different meetings are held during each week. There was a daily vacation Bible school.

Daily Vacation Bible School, Halsted Street Institutional Church
19th and Halsted Streets, Chicago, Illinois

The influence of the Daily Vacation Bible School at the Halsted Street Church cannot be measured in words. The bright, eager, enthusiastic boys and girls, from squalid, impoverished homes, surrounded with so many temptations toward vice and impurity, yet entering so joyously into the spirit of the Bible school, bear striking witness to the effectiveness of definite Christian training. Number enrolled, 215; average attendance, 155.

SOUTHERN CALIFORNIA

David and Margaret Home for Children
La Verne, California

MR. W. D. MICHENER, Superintendent

On May 24 the David and Margaret Home celebrated the twentieth anniversary of the founding of the home. The past twenty years have shown a steady growth. Over nine hundred children have been cared for, receiving not only physical care but spiritual guidance. For the past year the average grade of our eighty-two school children was 84.7 per cent. Our home cares for one hundred and ten children.

Esther Hall

2580 "C" Street, San Diego, California

MRS. CLARA B. BUTLER, Superintendent

The Esther Hall has meant more than usual to the girls of San Diego during the past year. Some of the girls are in the city and with us but a few months, others call ours their permanent home, having no other.

With many out of work and money we have carried them, helping to reestablish them as self-supporting young women. The sunshine and good food have brought others back to health, while the Christian home life, we believe, has brought all a little closer to the Master.

Methodist Hospital

2826 South Hope Street, Los Angeles, California

The following statistical report will explain fully the wonderful work that has been carried on in our hospital the past year.

Number of patients admitted, 6,224; number of babies born, 915; number of surgical operations, 3,364; number of patients' day service, 64,716; number of clinic cases treated, 6,125; average number of general duty nurses, 32 and 78 student nurses; number of students graduated past year, 31.

Other Conference Work

The Church of All Nations, 818 East Sixth Street, Los Angeles, Cal., is filling a very needy field. Two of our deaconesses give their entire time to this particular work. Here the mother can leave her babe while she goes out to make the livelihood.

SOUTHWEST KANSAS

Harriett Campbell Esther Hall
Wichita, Kansas

MISS FLORENCE GARWOOD, Superintendent

Esther Hall has been filled to its capacity throughout the year. Twenty-two girls have been in our home during the past year, an average of ten girls at a time. Most of our girls are interested in church activities. Seven of the present number are church members. One of these belongs to the Wesleyan Service Guild, and two are members of the Young Woman's Auxiliary. The girls are happy with their home life.

Mexican Missions

Lyons, Kansas; Wichita, Kansas; Winfield, Kansas

Our Mexican work is established in three places in our conference where Mexicans are employed. One-eighth of the Mexican people live under the Stars and Stripes. Approximately twelve hundred Mexican men, women, and children are reached through the Sunday schools, churches, and vocational classes. Night classes are held for the adults, also sewing classes for the women. We also have classes in music, Red Cross, and health lessons. Some of the results of our work show that at one place where a mission is maintained, there was no drunkenness reported for eight months, no trouble in dance halls, one-third own their own home, thus proving the missions are a good investment for the community.

UPPER IOWA

Interest in the work of John Huss Church, Cedar Rapids, Iowa, is growing. The Scout troop recently won the coveted trophy, and holds the achievement banner. The dramatic club made a fine showing last season. The music clubs have been in demand locally. The attendance at the vacation Bible school doubled over last year. The combined attendance averages at the Junior and Senior League devotional meetings over seventy. All the Sunday-school workers are now local talent. The church has been renovated and reroofed.

WEST VIRGINIA

Minnie Nay Settlement
Benwood, West Virginia

MISS ESTHER YOUNG, Superintendent

Under the ministry of the three deaconesses, every department and activity of the institution was carefully planned and thoroughly executed. The splendid interest and cooperation of both children and parents in the community, comprising thirteen nationalities, made the year's work count for the highest good to all. A group of new workers will enter this fall, and with their wise leadership and new zeal, a year of fullest achievement is assured.

Engle Settlement

Fairmont, West Virginia

MISS NELLIE STEVENS, Superintendent

Not content to confine the work to the regular institutional channels, two Sunday schools, two church services, and two prayer meetings are held regularly with a good attendance at each. In this manner the spiritual as well as the social lives of over seven hundred families are touched and manifestly enriched. The Americanization class work furnishes a much-needed contact with the adults of several nationalities who reside in and near the immediate community.

Scott's Run Settlement

Morgantown, West Virginia

MISS ARABELLA CROTHERS, Superintendent

There is probably no more needy field in the conference than that which is ministered unto by this institution. People from fifteen nationalities, with no social or spiritual outlet, find a real friend in the settlement house. Its chapel, gymnasium, library, kitchen, shower baths, and club privileges furnish for them a clean and wholesome atmosphere, of which they are immensely appreciative.

A church class composed of over fifty members, now holding regular services, will develop, we trust, into a well-organized Methodist Episcopal Church.

WILMINGTON

Mary Todd Gambill Neighborhood House

Wilmington, Delaware

Two hundred and twenty-three different children last year enjoyed the teachings for better living and helping others in the community.

Ten hundred and forty-four was the attendance at Sunday school, so you see this house is helping to meet some of the needs in South Wilmington, which is reaching children and homes of eight nationalities, as well as the colored folks who live nearby.

CONSTITUTION
OF
The Woman's Home Missionary Society
OF THE
METHODIST EPISCOPAL CHURCH

ADOPTED BY THE GENERAL CONFERENCE OF 1900
WITH CHANGES AS AUTHORIZED LATER BY THE BOARD OF MANAGERS

ARTICLE I.—NAME

This organization shall be known as "The Woman's Home Missionary Society of the Methodist Episcopal Church."

ARTICLE II.—OBJECT

The object of this Society shall be to enlist and organize Christian women and young people in behalf of the needy, without distinction of race, and to cooperate with other societies and agencies in Educational, Missionary, and Deaconess work throughout the United States and its territories.

ARTICLE III.—ORGANIZATION

This organization shall consist of the Board of Managers, Board of Trustees, Departments, Bureaus, Standing Committees, Conference, District, and Auxiliary Societies, as laid down in subsequent Articles and in the By-laws.

ARTICLE IV.—INCORPORATION

This Society shall be incorporated under the laws of the State of Ohio. The headquarters of the Society shall be in the city of Cincinnati.

ARTICLE V.—OFFICERS

The officers of the Society shall be a President, five Vice-Presidents, a Corresponding Secretary, a Recording Secretary, and a Treasurer.

ARTICLE VI.—BOARD OF MANAGERS

Sec. 1. (a) The meeting of the Board of Managers shall be held annually unless otherwise provided. The Board of Managers shall consist of the Board of Trustees and such of the following persons, as shall be in attendance at the meeting.

(b) Officers Emeritus, Department Secretaries, Bureau Secretaries, Chairmen of Standing Committees, National Field Secretaries, the Editor and Assistant Editors of *Woman's Home Missions* and *Junior Home Missions*, *Annual Meeting Daily* and General Publications, the Publisher, and the Editor of the Annual Report, and such other proportionate Conference representation as is indicated in the By-laws.

ARTICLE VII.—TRUSTEES

Sec. 1. The Board of Trustees shall consist of the officers of the Society and sixteen additional trustees, elected by the Board of Managers.

Sec. 2. Vacancies in the Board of Trustees shall be filled by the Board, except when the vacancy occurs within three months of the meeting of the Board of Managers.

Sec. 3. Meetings of the Board of Trustees shall be held in January, April, and in connection with the meetings of the Board of Managers. Special executive meetings may be held at the call of the President and Recording Secretary. Thirteen shall constitute a quorum.

Sec. 4. The duties of the Board of Trustees shall be:

- (a) To execute all orders of the Board of Managers.
- (b) To administer all the affairs of the Society between the sessions of the Board of Managers.
- (c) To make appropriations for the ensuing year.

ARTICLE VIII.—ANNUAL MEETING

The work of the Annual Meeting shall be:

(a) To take into consideration the needs of the entire territory; to determine fields of labor; to consider for approval or revision appropriations made by the Board of Trustees.

(b) To receive the reports of Corresponding Secretary and Treasurer, Secretaries of Departments and Bureaus, and Chairmen of Standing Committees.

(c) To elect the Board of Trustees and other officers of the Society.

(d) To transact any other business that the interests of the Society may demand.

ARTICLE IX.—DUTIES OF OFFICERS

The duties of President, Vice-Presidents, Secretaries, and Treasurer shall be those which usually devolve upon such officers, and any others set forth in the By-Laws of this Society.

ARTICLE X.—MEMBERSHIP AND DUES

Sec. 1. The payment of one dollar annually as dues shall constitute auxiliary membership in this Society. The payment of one dollar annually as dues shall constitute Young Woman's auxiliary membership in this Society. The payment of fifty cents annually as dues shall constitute Queen Esther Circle membership in this Society. In addition to membership dues, each auxiliary and Young Woman's auxiliary shall pay twenty cents per member, and each Queen Esther Circle ten cents per member as contingent fund. The payment of twenty-five cents annually as dues shall constitute Home Guard membership. The payment of twenty-five cents annually as dues shall constitute Junior Home Guard membership. The payment of ten cents annually as dues shall constitute Mothers' Jewel membership.

Sec. 2. (a) The payment of twenty dollars at one time into the General Fund shall constitute auxiliary and Young Woman's auxiliary Life membership; the payment of fifteen dollars at one time into the General Fund shall constitute Queen Esther Life membership; the payment of ten dollars at one time into the General Fund shall constitute Junior Life membership. The payment of one dollar at one time into the General Fund shall constitute Jewel Life membership.

(b) Life membership in any of the foregoing classes is an honorary distinction, and not a substitute for the payment of annual dues.

Sec. 3. (a) The payment of one dollar annually and twenty cents Contingent Fund, shall constitute Conference Membership in churches having no auxiliary.

(b) The payment of one dollar annually shall constitute Honorary Membership for a man. These Honorary dues shall be applied to the salary of men who are missionaries of The Woman's Home Missionary Society.

(c) The payment of one dollar annually for a deceased friend shall constitute a Memorial Membership.

(d) The payment of thirty dollars at one time into the Perpetual Membership Fund shall constitute a Perpetual Membership.

ARTICLE XI.—RELATION TO OTHER BRANCHES OF CHURCH WORK

Sec. 1. This Society shall engage in educational, missionary, and deaconess work in our own land, and in such of its possessions as are administered

as Home Missionary Fields, and shall work in harmony with the other con-
 nectinal societies of the church.

Sec. 2. The missionaries and deaconesses supported by The Woman's
 Home Missionary Society shall serve under the direction of this Society
 and be subject to its rules.

Sec. 3. The funds of The Woman's Home Missionary Society shall be
 raised by securing annual, life, honorary, and perpetual members; by gifts,
 annuities, bequests, and devises; and by collections in audiences convened
 in the interest of the Society. The amounts so collected shall be reported
 to the Annual Conferences through the preachers in charge, in order that
 they may be entered among the benevolence collections and published in the
 Annual and General Minutes. The Annual Meeting of the Board of Man-
 agers of The Woman's Home Missionary Society, which determines its work
 for the ensuing year, shall be so arranged that its fields of labor, its general
 plan of work, and its appropriations may be submitted to the Board of Home
 Missions and Church Extension of the Methodist Episcopal Church for
 approval at its Annual Meeting.

ARTICLE XII.—AMENDMENTS

This Constitution, except Article XI, may be amended at any regular
 meeting of the Board of Managers by a two-thirds vote of the members
 present and voting; said amendment having been presented at the previous
 meeting of the Board of Managers and published three times in Woman's
 Home Missions during the period in which the amendment was pending.

BY-LAWS OF THE WOMAN'S HOME MISSIONARY SOCIETY

ORGANIZATION

ARTICLE I.—ANNUAL MEETING

Sec. 1. (a) The Annual Meeting of the Board of Managers shall convene
 on the second Wednesday of October unless otherwise ordered by the Board
 of Trustees.

(b) A Committee, appointed by the Board of Trustees, shall prepare
 the program and the order of business.

Sec. 2. (a) Each Conference sending delegates to the Annual Meeting of
 the Board of Managers shall pay to the Committee on Arrangements for
 Entertainment, ten dollars for each ex-officio member and delegate, the money
 to be sent to the local Committee with the names of the delegation.

(b) The expenses of the entertainment of Officers-Emeritus, Board of
 Trustees, Department Secretaries, Bureau Secretaries, National Field Sec-
 retaries, Chairmen of Standing Committees of the Board of Managers, Editor
 and Assistant Editors of Woman's Home Missions, Junior Home Missions,
 Annual Meeting Daily, and General Publications, Publisher, Missionaries
 and Deaconesses, and invited speakers on the program, shall be met by those
 entertaining the convention.

ARTICLE II.—CONFERENCE REPRESENTATION

Sec. 1. Conference representation at the Annual Meeting of the Board
 of Managers shall be based on adult membership* (which is, Auxiliary, Young
 Woman's Auxiliary, and Wesleyan Service Guild), by dividing the Conferences
 into five classes as follows:

1. Those with membership of not over 500.
2. Those with membership of over 500 and not over 2,000.
3. Those with membership of over 2,000 and not over 3,500.
4. Those with membership of over 3,500 and not over 5,000.
5. Those with membership of over 5,000.

*Based on the report of the National Corresponding Secretary in the current Annual
 Report. See page 90.

Sec. 2. Class representation shall be as follows:

1. Corresponding Secretary, Young People's Secretary or Junior Secretary in alternating years; total, two representatives.

2. Corresponding Secretary, President, Young People's Secretary or Junior Secretary in alternating years; total, three representatives.

3. Corresponding Secretary, President, Young People's Secretary or Junior Secretary in alternating years, Delegate; total, four representatives.

4. Corresponding Secretary, President, Young People's Secretary or Junior Secretary in alternating years, Treasurer, Delegate; total, five representatives.

5. Corresponding Secretary, President, Young People's Secretary, Junior Secretary, Treasurer, Delegate; total, six representatives.

Sec. 3. (a) In all classes the Corresponding Secretary is expected to attend if possible.

(b) If any officer is unable to attend, her alternate may be chosen by the Executive Board of the Conference or the Business Committee. Any officer or member is eligible to election as alternate.

ARTICLE III.—DUTIES OF OFFICERS

Sec. 1. The duties of officers shall be such as usually devolve upon such officers, in addition to the duty and authority specified in the succeeding sections of the By-Laws.

Sec. 2. In case of the death or disability of the President, the First Vice-President shall perform the duties of the President, and a similar rule shall apply in rotation.

Sec. 3. The President or one of the Vice-Presidents, or a substitute from the membership of the Business Committee, appointed by the Board of Trustees, with the Recording Secretary or Treasurer, shall be empowered to sign, for the Society, and in its name, deeds and contracts, which have been previously authorized by the Board of Trustees, and to affix the corporate seal of the Society wherever requisite and proper.

Sec. 4. The duties of the Corresponding Secretary shall be to make herself acquainted with the needs and opportunities of the mission fields; to correspond with Bureau and Conference Secretaries, and to secure from them such details of work as may be necessary to make regular reports to the Board of Trustees, and annual reports to the Board of Managers; to be the official correspondent of the Society in interdenominational and other work; and to advance the interests of the Society in every possible way.

Sec. 5. The Recording Secretary shall keep the records of the meetings of the Board of Trustees and of the Board of Managers; notify each member of the Board of Trustees of the time and place of all meetings, regular and special; give to the Board of Managers at its meeting a summary of such transactions of the Board of Trustees as have not previously been presented; give, through Woman's Home Missions and the church papers, a condensed report of such proceedings of the Board of Trustees as are of interest to the Society or to the general public; send out advance press notices of the meeting of the Board of Managers; and notify all persons of action relating to their work taken by the Board of Managers or the Board of Trustees, unless provision for such notification is otherwise made; and shall send notices to Woman's Home Missions of all proposed changes in the Constitution (for three insertions). She shall also act in conjunction with the President, or a substitute, as noted in Section 2.

Sec. 6. (a) The Treasurer shall keep an account of the receipts and disbursements of the Society, make a report of the same at the meetings of the Board of Managers, and a statement at each regular meeting of the Board of Trustees. She shall pay the appropriations made by the Board of Trustees, and such bills as the Board of Trustees may approve. The accounts shall be audited by an auditor appointed by the Board of Trustees.

(b) The Treasurer is empowered to sign all vouchers for money received by way of legacy, annuity gift, or otherwise; to sign annuity contracts and promissory notes of the Society, to transfer and indorse registered bonds and certificates of stock, and execute assignments of same, or of stock

scrip, or stock subscription rights, in accordance with the rulings of the Society, and, with the approval of the Attorney of the Society, to execute waivers, entries of appearance and release, in all matters relating to probate or surrogate proceedings in any court pertaining to the collection of bequest and devise and to affix the corporate seal to any of the foregoing documents where requisite and proper.

ARTICLE IV.—ELECTIONS

Sec. 1. On the morning of election, or earlier, printed instructions shall be given to each member of the Board of Managers.

Sec. 2. The Board of Trustees shall be nominated by ballot and elected by ballot. Only women who have had training and experience in the work of this Society shall be candidates for these offices.

Sec. 3. The five Vice-Presidents shall be, respectively, a First, Second, Third, Fourth, and Fifth Vice-President, and each one shall be elected by separate ballot.

Sec. 4. Honorary Vice-Presidents shall be elected by acclamation by the Board of Managers on nomination by the Board of Trustees. They shall be entitled to all privileges of the body except the vote.

Sec. 5. Department Secretaries (with the exception of Young People and Junior Departments), Bureau Secretaries, the Chairmen of Standing Committees, National Field Secretaries, the Editor and Assistant Editors of Woman's Home Missions and Junior Home Missions and General Publications, the Publisher, and the Editor of the Annual Report, shall be nominated by the Board of Trustees and elected by the Board of Managers. Vacancies shall be filled by the Board of Trustees. When the interest of the work demands, the Board of Trustees shall be authorized to make such changes in administration as may be necessary.

Sec. 6. No person shall hold more than one National office nor more than one Conference office (and not both) which is filled by election of Board of Managers or a Conference Annual Meeting.

ARTICLE V.—FINANCE

Sec. 1. (a) The fiscal year of The Woman's Home Missionary Society shall end the 31st of July, and the books of the National Treasurer shall close on that date.

(b) Conference Treasurers shall close their books for the fiscal year on June 30th, after which date all money received shall be included in the next year's account.

Sec. 2. One dollar and twenty cents shall be sent by the National Treasurer to the Conference Treasurer for each Perpetual Member of that Conference.

Sec. 3. (a) Unless otherwise ordered by the Board of Trustees, all money (save the contingent fund) raised by the Auxiliary Societies (including those of young women and children) shall be sent to the Conference Treasurer, either directly, or if approved by a Conference Annual Meeting upon the recommendation of its Executive Board, through District Treasurers. The Conference Treasurers shall close their books on the last day of each month and shall forward at once funds in hand to the National Treasurer, to be disbursed by her on the 15th day of each month in accordance with the appropriations made by the Board of Trustees.

(b) Funds held by any of these officers shall be deposited in a banking institution in the name of The Woman's Home Missionary Society of the Methodist Episcopal Church.

(c) Money shall not be collected in the name of the Society for any special purpose unless such collection has been authorized by the Board of Trustees, and the purpose approved; and moneys so collected shall be paid into the National Treasury and be regularly appropriated therefrom.

Sec. 4. In order that the regular appropriations and apportionments may be protected, appeals made by Department, Bureau, and Field Secretaries, Missionaries or Deaconesses, either through Woman's Home Missions

or directly to Auxiliary Societies, must be accompanied with instructions that no money be sent in answer thereto without consulting the Conference Corresponding Secretary and Conference Treasurer.

Sec. 5. (a) The appropriations and apportionments shall be made by the Board of Trustees, and shall not exceed the total available net income of the preceding fiscal year.

(b) Inasmuch as the finances of the National and Conference organizations must be considered by the Board of Trustees at the April meeting, following the appropriation by the Treasury Committee in March, all requests for new or extended National or Conference work shall be submitted to the Board of Trustees at the January meeting.

Sec. 6. In order that the report of the National Treasurer may include all amounts received for the work of the Society, money received from bequests by the Treasurer of a Conference Society shall be sent at once to the National Treasurer. If the bequest is to be administered by the Conference for the work of The Woman's Home Missionary Society, the National Treasurer shall immediately return it to the Treasurer of the Conference Society.

Sec. 7. (a) Thank-offerings shall be applied on Conference apportionments for salaries and allowances of Missionaries and Deaconesses in National Institutions. Surplus of Thank-offering over such salary apportionments may be applied through the Conference Treasurer on the payment of other pledges to National Institutions, or to salaries for Missionaries or Deaconesses in Conference Institutions that have been approved by the Board of Trustees.

(b) Lenten offerings shall be paid through the regular channels to the National Treasurer; to be applied on the cost of buildings for National Institutions.

Sec. 8. (a) The approval of the Board of Trustees of this Society, expressed in writing and duly certified by the signatures of the President and Recording Secretary of said Board, shall be secured before any official of the Society or any Auxiliary or Conference organization, shall contract for the purchase, transfer, sale or mortgage of property, or undertake any special work in the name of The Woman's Home Missionary Society.

(b) The erection of a building (National or Conference) shall not be begun nor contracted for until at least two-thirds of the building appropriation is in the National Treasury and authorization to proceed is given by the Board of Trustees.

(c) Conference missionary work, for which credit for money expended is given, shall be entered upon only with the approval of the Board of Trustees.

Sec. 9. All annuity gifts received by a Conference organization shall be invested during the life of the annuitant by the Conference Treasurer, in consultation with the National Treasurer, and in such investments as are authorized by the Board of Trustees and the Attorney; or such Annuity funds may be invested by the National Treasurer, in which case the interest will be paid by the National Treasurer, and at the death of the annuitant the fund shall be returned to the Conference.

ARTICLE VI.—PUBLICATIONS, PUBLICITY, AND MISSIONARY EDUCATION

(a) The Publications, Publicity, and Missionary Education of the Society shall include Woman's Home Missions, Junior Home Missions, Annual Meeting Daily, Annual Report, General Publications (Leaflets, Calendar, Study Course, etc.), Bureau of Publicity, and Exhibits (Slides, Charts, Posters, etc.).

(b) A committee of three appointed by the Board of Trustees shall supervise this work, and shall name three persons to be confirmed by the Board of Trustees, each of whom shall have general supervision of one of the National offices for the distribution of literature.

(c) A committee of three shall be appointed by the Board of Trustees, to whom the Editor shall submit all manuscripts of leaflets, booklets, etc., for approval before publication. Such publications only shall bear the regular imprint of The Woman's Home Missionary Society.

(d) These agencies shall promote the reading and study of Home Missionary literature.

ARTICLE VII.—ADMINISTRATION

The work of the Society shall be organized into Departments, Bureaus, and Standing Committees, each of which shall have the responsibility in its own field, of executing the plans, of applying the funds, and of securing conformity to the rules for work as ordered by the Board of Managers or by the Board of Trustees: shall be responsible for the care of all buildings and equipment, and shall report at the regular meetings of the Board of Trustees as requested.

ARTICLE VIII.—DEPARTMENTS

Sec. 1. (a) The work of each Department shall be under the care of a Department Secretary and such Bureau Secretaries as shall be nominated by the Board of Trustees and elected by the Board of Managers, and a Committee of three which shall include one member of the Board of Trustees appointed by the Board of Trustees. The other members shall be nominated by the Secretary of the Department and approved by the Board of Trustees. There shall be one exception, the Department of Training Schools shall have two Bureau Secretaries and an Executive Committee of six.

(b) The duty of a Secretary of a Department shall be to make herself acquainted with the needs and opportunities of the field; to keep in touch with the Bureau Secretaries of the Department, and together with them administer the affairs of the Department; to secure from them such details of their work as may be necessary to make regular reports to the Board of Trustees, and annual reports to the Board of Managers, concerning conditions and needs of the field, and to promote the interests of the Department in every possible way. She shall be permitted to visit the Bureaus when authorized to do so by the Board of Trustees.

(c) It shall be the duty of each Bureau Secretary of a Department to supervise the work of her Bureau; to make herself acquainted with its needs and opportunities, and to report quarterly or oftener if necessary, to the Secretary of the Department, and to the Board of Trustees when requested.

Sec. 2. LIST OF DEPARTMENTS.

Deaconess.
Field.
Junior.
Wesleyan Service Guild.
Young People's.

Sec. 3. DEACONESS.

(a) All deaconess institutions under the charge of The Woman's Home Missionary Society shall be associated together in a Department of Deaconess Work.

(b) This Department shall be under the care of a Department Secretary and Secretary of Personnel elected by the Board of Managers, and a Committee of three as provided for in the By-Laws governing administration.

(c) The Board of Management of each Deaconess Institution and each Deaconess in station shall report annually or oftener if required to the Secretary of the Department and Secretary of Personnel; all annual reports to be made for the period ending June 30th.

(d) Each Deaconess Home shall be entitled to one-half of the membership dues of the Auxiliaries in the city or town in which the Home is located, which amount shall be paid through the regular channels to the National Treasury to be returned to the Conference Treasurer.

(e) Appointments of Deaconesses and probationers to National Institutions and stations, and to Conference Institutions, to meet the needs of the work shall be arranged by the Secretary of Personnel in conference with the Department Secretary.

(f) Each Deaconess employed in a National Institution or Station, or

in a Conference Institution, shall make directly or through her Superintendent, reports of her work, per blank provided, sending one copy each to the Bureau Secretary having charge of the Institution, and to the Secretary of the Department.

(g) A Deaconess employed in a National Institution shall be under the supervision of the Bureau Secretary having charge of the Institution, who shall be responsible for the payment of the annual assessment to the Permanent Deaconess Fund.

(h) Deaconesses serving with The Woman's Home Missionary Society shall wear the distinctive garb when on duty, and shall receive, in addition to room and board, the monthly allowance approved by the Society.

(i) Suitable support will be provided in illness and in old age, provided the Deaconess entered the work under the age of forty years and has given not less than ten years of efficient, consecutive service as a Deaconess working with The Woman's Home Missionary Society, not including the three years of training.

(j) A Standing Committee on Permanent Deaconess Fund shall receive from the National Treasurer and administer the relief and pension funds.

Sec. 4. FIELD.

(a) The Department of Field Work shall be under the care of a Department Secretary, and a Committee of three, as provided for in the By-Laws governing administration of Departments.

(b) The Department Secretary shall report monthly to the Corresponding Secretary, and with her, plan for the field work and the placing of field workers; shall present to the Board of Trustees for appointment such nominations for Field Secretaries as have been approved by the Committee, and shall also receive and present to the Board of Trustees the names of Conference Field Secretaries to be confirmed by the Board.

(c) Field Secretaries desiring to be enrolled as Missionaries may be included in the list of accredited Missionaries, provided they have met the requirement designated in the By-Laws.

(d) There shall be a probationary training period of two years for Field Secretaries.

Sec. 7. TRAINING SCHOOLS.

(a) All Training Schools of The Woman's Home Missionary Society shall be associated in a Department of Training Schools.

(b) The Department shall be under the care of two Bureau Secretaries and an Executive Committee of six appointed by the Board of Trustees.

(c) The Presidents and Teachers of each Training School shall be nominated by the Department Committee of National Training Schools and elected by the Board of Trustees.

(d) The President of each school, with the advice of the Bureau Secretary and the Local Board of Directors, shall have the responsibility of the internal management and discipline of the school and the recommendation of pupils for graduation in the various courses of instruction.

(e) The Department of Training Schools, together with the President, shall determine the course of study, textbooks, and standard of admissions and graduation.

(f) The Local Board of Directors of a Training School shall consist of three groups of five members each—fifteen in all—the term of office of each group to be three years. At the regular monthly meeting in March, the Local Board of Directors shall nominate twice the number of persons required to fill vacancies which shall occur by expiration of the term of office or by other causes, from which the Board of Trustees shall choose a sufficient number to fill vacancies. Vacancies occurring during the year may be filled by the Local Board of Directors, with the approval of the Bureau Secretary, until the end of the current year.

(g) The Local Board of Directors shall authorize the purchase of supplies for table, fuel, and approve bills for household expenses and incidentals.

Bills in all departments shall be kept within the annual appropriations made by the Board of Trustees of The Woman's Home Missionary Society. Repairs on buildings must be approved by the Department and Bureau Secretaries.

(h) All bills shall be audited annually by an Auditor or by an Auditing Committee appointed by the Local Board of Directors, and approved by the Department and Bureau Secretaries, and a copy of such audit shall be filed with the Auditing Committee of the National Society.

(i) Each National Training School shall report monthly to its Bureau Secretary receipts and disbursements of all moneys, which shall be classified as the Auditing Committee shall direct. The Bureau Secretary shall report the same to the Trustees, at their meetings, when requested. Minutes of the meetings of the Local Board of Directors and of the Local Executive Committee shall be sent to the Bureau Secretary.

(j) Actions of the Department for Training Schools taken at the meetings of the Department Committee are not subject to changes save by the Trustees of The Woman's Home Missionary Society.

Sec. 8. YOUNG PEOPLE'S.

The Department of Young People shall be under the direction of a Department Secretary, who shall be nominated and elected by the Board of Managers. Such Bureau Secretaries as are necessary shall be nominated by the Board of Trustees and elected by the Board of Managers.

ARTICLE IX.—BUREAUS

Sec. 1. (a) The work of each Bureau (not connected with a Department) shall be under the care of a Bureau Secretary and a Committee of three, which shall include one member of the Board of Trustees appointed by the Board of Trustees. The other members shall be nominated by the Bureau Secretary and approved by the Board of Trustees.

(b) A member of the Bureau Committee may at the request of the Bureau Secretary represent the Bureau Secretary, upon approval of the Board of Trustees.

(c) The erection of all buildings shall be under the care of the Bureau Secretary and Committee having charge of the work, who, in conjunction with a Building Committee of two appointed by the Board of Trustees from its membership, shall determine the site, select the plan, let the contracts, supervise the erection, and accept the building, subject to the approval of the Board of Trustees.

(d) The equipment of a building shall be purchased under the direction of the Bureau Secretary and Committee in charge, and shall be the property of the Society. In January of each year an inventory of equipment and a statement of its condition shall be furnished through the Bureau Secretary to the Board of Trustees by the President or Superintendent of each institution.

(e) An appraisal of all lands and buildings shall be made annually and a report sent to the Board of Trustees by the Bureau Secretary at such time as may be designated by the Board.

(f) Each institution shall be under the care of a President or Superintendent, who, together with the other missionaries and associates and assistants, shall be employed by the Board of Trustees and paid by order of the Society upon recommendation of the Bureau Secretary.

(g) All missionaries shall make, directly or through their Superintendents, monthly reports of their work as per blank provided, sending one copy each to the Bureau Secretary, National Corresponding Secretary, and National Treasurer.

(h) Since the conversion and spiritual growth of those for whom the Society labors is the object of all effort, missionaries are required to work diligently and methodically, through family worship, school instruction, personal appeal, and social means of grace, endeavoring at all times to develop strong Christian character.

(i) It shall be the aim of our Industrial Schools to provide such social

and moral training as shall tend to make good neighbors and good citizens, including a thorough course (approved by the Board of Trustees) in Bible study; instruction concerning missionary and other church organizations; instruction in domestic science and arts, in home nursing and gardening and, in institutions in which the entire educational program is under the Society, a course of study which shall conform to the educational standards of the public schools of the states in which the institutions are located.

Sec. 2. LIST OF BUREAUS.

Alaska.	
Children's Homes.	
Chinese and Angel Island Immigrant.	
City Missions.....	{ Eastern Bureau Central Bureau North-Western Bureau
Epworth School and East St. Louis Settlement.	
Homes for Self-Supporting Girls and Women.	
Hospitals.	
Indian.	
Japanese and Korean.	
Mountaineer.....	{ Alabama and Georgia Kentucky Mississippi North Carolina and Tennessee
Negro.....	{ Cooperation with the Board of Education Florida and Georgia Friendship Homes North and South Carolina
Rest Homes.....	{ Eastern Committee Western Committee
Spanish.....	{ Porto Rico Southwest
Utah and Wyoming.	

Sec. 3. REST HOMES.

(a) Missionaries or Deaconesses may be admitted to Bancroft-Taylor Rest Home, at Ocean Grove, New Jersey; and Robincroft Rest Home, at Pasadena, California, upon recommendation of the Committee on Rest Homes and approval of the Board of Trustees.

(b) The Committee on Rest Homes shall prepare a questionnaire that shall be sent by the Committee to each applicant for a pension fund, or admission to a Rest Home, the replies to which shall be a basis for the consideration and decision of the Board of Trustees.

(c) The Committee on Rest Homes shall decide who may be admitted for temporary rest or vacation periods.

(d) It shall decide concerning moneys or properties to be turned over to the Rest Home by the missionary to whom the regular annuity interest shall be paid.

(e) Annual pension equivalent to fifteen dollars per year for each year of active service shall be paid to each retired Missionary, provided she has served ten consecutive years. The minimum annual pension paid to any Missionary who has served as much as ten years shall be two hundred and forty dollars.

(f) A retired Deaconess who has served under The Woman's Home Missionary Society and is receiving pension from the Church through the General Deaconess Board, may be admitted to a Rest Home under the same conditions as other workers by the payment of five dollars per week for her board.

(g) Each Conference Institution or station shall pay to the Permanent Missionary or Permanent Deaconess Fund through the National Treasurer an annual assessment of ten dollars for each Missionary or Deaconess in such institution or station.

(h) Each Conference shall provide for each Missionary or Deaconess in such Conference Institutions or stations in illness or disability for three months after notice has been sent to the Committee on Rest Homes of such illness or disability.

(i) Necessitous cases shall receive individual attention.

(j) A copy of the health certificates and credentials for each Missionary in National and Conference Institutions shall be secured by the Corresponding Secretary, and for each Deaconess in National and Conference Institutions by the Secretary of the Deaconess Department and filed at headquarters and kept up to date with card index, for use of the Committee on Rest Homes.

ARTICLE X.—STANDING COMMITTEES

Sec. 1. The work of each Committee shall be under the care of a Chairman and a Committee of three, which shall include one member of the Board of Trustees, appointed by the Board of Trustees and two other members nominated by the Chairman of the Committee and approved by the Board of Trustees.

LIST OF STANDING COMMITTEES OF THE BOARD OF MANAGERS.

Christian Citizenship.
 Christian Stewardship.
 Constitution and By-Laws.
 Deaconess Emergency and Relief Fund.
 Deaconess Personnel.
 Education and Personnel.
 Evangelism.
 Mite Boxes.
 Permanent Missionary Fund.
 Supplies.
 Thank-offering.

Sec. 2. The Committee on Christian Stewardship shall promote systematic giving by the preparation and circulation of literature, and such other efforts as are adapted to secure this end.

Sec. 3. (a) The Committee on Constitution and By-Laws shall report to the Board of Managers all proposed amendments to the Constitution of the Society.

(b) Amendments to the Constitution shall be presented in writing to the Committee on Constitution and By-Laws not later than the evening of the fourth day of the meeting of the Board of Managers and presented by them to the Board of Managers before the close of the session. Amendments which are proposed from the floor of the convention shall be put in writing and handed to the Committee.

(c) Changes in the Constitution and By-Laws which are verbal, and changes in the order of arrangement which do not affect meaning, may be made by the Committee on Constitution and By-Laws.

(d) When changes in the Constitution or By-Laws of The Woman's Home Missionary Society affect Conference, District, or any other part of the organization of the Society, the Committee on Constitution and By-Laws is authorized to make such changes in those Constitutions or By-Laws as will harmonize them with that of the general Society.

Sec. 4. The duties of the Secretary of Deaconess Personnel shall be to secure and tabulate all necessary information concerning Deaconesses in National and Conference Institutions, Training School graduates entering Deaconess service with the Society, and candidates desiring to enter Deaconess service with the Society; to furnish such information to Department and Bureau Secretaries upon application (a file of all Deaconesses to be provided by the Secretary of Deaconess Personnel for the Secretary of the Deaconess Department), to visit Training Schools and Institutions, after consultation with Department or Bureau Secretaries, when authorized to do so by the Board of Trustees. Supplementary duties of the Secretary of the Standing Committee, shall as needed, be determined by the Committee, subject to the approval of the Deaconess Department and the Board of Trustees.

Sec. 5. The Secretary of Student Work and Life Service shall in conference with the Secretary of Education and Personnel plan for student work in colleges and other institutions and for the recruiting of candidates; she shall cultivate such candidates and report to the Chairman of the Committee on Education and Personnel the names of candidates ready for service.

(a) Missionary Candidates.—A missionary candidate must not be less than twenty years of age; must be a member in good standing of some evangelical church, must present testimonials of good character; also a certificate of good health signed by a reputable physician, designated by the Conference Board (other than her family physician), for which the proper blanks will be supplied; must have had the preliminary training of a course in an accredited high school, or its academic equivalent, and at least one year of professional training or experience (Normal School, Training School, College, practical experience in teaching); must be approved as a missionary by the Board of Trustees after her credentials have been passed upon and approved by the Committee on Missionary Education and Personnel.

(b) The testimonials and medical blank of a missionary candidate shall be considered and passed by her Conference Board before they are presented by the Secretary of Education and Personnel, to the Board of Trustees.

(c) A physical examination shall be required of any Missionary who has been on leave of absence for nine or more months and wishes to return for work in The Woman's Home Missionary Society.

(d) An enrolled missionary is a missionary candidate who has served the probationary period of two years, is a graduate of a College, Normal or Training School of recognized standing, or served three years if she has not had this training; and after that has passed a satisfactory physical examination and has signed the enrollment card for missionaries.

(e) A missionary pin shall be given to enrolled missionaries who accept missionary work as a vocation.

(f) Suitable support will be provided in illness and old age for an enrolled missionary employed in National or Conference Institutions, provided the missionary has met the requirements for admission and the appointment has been approved by the Board of Trustees, and provided she has entered the work under the age of forty years and has given not fewer than ten consecutive years of efficient service to The Woman's Home Missionary Society, not including the three years of training.

(g) A missionary shall be retired at the age of seventy years, and upon retirement shall receive a pension proportionate to her years of service, in accordance with the rules and regulations of the Society governing the disbursement of pension and relief funds; and may be admitted to a Rest Home of The Woman's Home Missionary Society under the rules governing admission to such Homes.

(h) A missionary may ask for retirement at the age of sixty-five years and with the approval of the Board of Trustees may be placed in the retired relation, provided she has given twenty-five years of efficient, consecutive service under the auspices of the Society, these years of service not to include the years of training for service.

Sec. 6. The Committee on Mite Boxes shall promote the circulation and use of the Mite Boxes of the Society.

Sec. 7. The Committee on Christian Citizenship shall seek to promote the interests of temperance and good citizenship throughout the Society by the circulation of literature and in any other way by which efficient co-operation between Home Missions and the Temperance forces may be secured.

Sec. 8. (a) The Committee of Supplies shall supervise the collection and distribution of clothing, books, and such other supplies as may be needed by ministers and their families on Home Mission fields, in accordance with the rules of the Society for this work.

(b) The Committee shall supervise the collection and distribution of clothing, books, and other supplies for the institutions of the Society.

(c) Superintendents of institutions, and ministers, shall send to the donors a voucher for all supplies received. A reasonable valuation of the supplies must accompany the supplies sent.

(d) Voucher credit will be given only for money actually expended for the purchase and transportation of supplies. Credit will not be given for second-hand articles.

(e) Money expended by auxiliaries for the purchase and transportation of supplies must be raised as a special fund and reported through Auxiliary, District, and Conference Secretaries of Supplies to the Chairman of the Standing Committee on Supplies.

(f) All money to be expended on the field shall be sent through the regular channels of finance to the National Treasury, shall be designated for Supplies, and shall be sent by the National Treasurer to the Bureau Secretaries having supervision of the institutions for which such funds are designated, or to Conference Secretaries of Supplies when such funds are designated for Conference Institutions.

(g) Funds required for the purchase of linen, silver, and dishes for the institutions of the Society must be included in the regular budgets of the institutions, be apportioned to the Conference as are salaries, current expense and building funds, to be paid through the regular channels of finance to the National Treasury and disbursed to the Bureau Secretaries of institutions to meet requisitions which have been submitted by the Bureau Secretaries and approved by the Committee on Treasury and Appropriations.

ARTICLE XI.—AMENDMENTS

These By-Laws may be amended only by the Board of Managers at its annual meeting, by a two-thirds vote of the members present and voting.

BY-LAWS OF THE BOARD OF TRUSTEES

Sec. 1. Meetings of the Board of Trustees shall be held in January, April, and in connection with the meetings of the Board of Managers. Special meetings may be held at the call of the President and Recording Secretary. A majority shall constitute a quorum.

Sec. 2. Standing Committees of the Board of Trustees shall be nominated by the President, and elected by the Board at the first meeting next succeeding the Annual Meeting of the Board of Managers.

Sec. 3. At the regular meetings of the Board of Trustees, written reports shall be presented by the Corresponding Secretary, the Treasurer, the Secretaries of Departments and Bureaus, and the Chairmen of Standing Committees.

Sec. 4. At its meeting in April the Board of Trustees shall make special examination of the work of the missionaries during the past year, and appointments for the coming year.

Sec. 5. The Board of Trustees shall appoint a Business Committee, to consist of the President, Corresponding Secretary, Recording Secretary, Treasurer, and five other members of the Board, with power to transact business for the Board in the intervals of the meetings of the Board of Trustees. The Business Committee shall meet at the call of the Chairman and Secretary, sufficient previous notice having been given. In case a member of the Business Committee is unable to attend a meeting of the Committee, the President is authorized to appoint a substitute for that meeting. Any member of the Board of Trustees present at a meeting of the Business Committee shall be ex-officio a member of the Business Committee for that meeting, with right of vote. This Committee shall report its action at the regular meeting of the Board of Trustees next succeeding such action.

Sec. 6. Bureau Secretaries, Chairmen of Standing Committees, and Corresponding Secretaries of Conference Societies, in attendance upon any meeting of the Board of Trustees, shall be entitled to a seat and the privilege of discussion.

Sec. 7. The Order of Business and Rules of Debate shall be as follows: (1) Singing, reading of Scriptures, prayer; (2) Reading the minutes of last meeting; (3) Reports of the Corresponding Secretary, Treasurer, Secretaries

of Departments and Bureaus, Standing Committees; (4) Reports of Special Committees; (5) Unfinished business. Resolutions for discussion shall be presented in writing.

Sec. 8. There shall be the following Standing Committees: (1) Apportionments; (2) Business; (3) Conference Representation; (4) Cooperation with the Board of Education; (5) Cooperation with the Board of Home Missions; (6) Correlation; (7) Council of Women for Home Missions; (8) Incorporation of Conferences; (9) Interracial Commission; (10) Mary Fisk Park Student Loan Fund; (11) National Policies; (12) Place of Annual Meeting; (13) Program for Annual Meeting; (14) Real and Personal Property and Insurance; (15) Treasury and Appropriations.

Sec. 9. These By-Laws may be amended, or suspended, by a two-thirds vote of those present and voting at any regular meeting of the Board of Trustees.

CONSTITUTION FOR CONFERENCE SOCIETIES

ARTICLE I.—ORGANIZATION

A Conference Society shall consist of all the Auxiliary Societies in a given Conference, together with a Conference Executive Board. It shall take the name of the Conference in which it is located.

ARTICLE II.—OFFICERS

The officers of the Conference Society shall be a President, one or more Vice-Presidents, a Corresponding Secretary, a Recording Secretary, and a Treasurer. These, with Secretaries of Departments as are specified in the By-Laws, shall be elected at the Annual Meeting of the Conference Society, and hold office until others are chosen. Conference officers or officials serving the Conference in any capacity shall reside within the bounds of the Conference which they serve.

ARTICLE III.—ANNUAL MEETING

The Annual Meeting of the Conference Society shall be held at the time and place determined by the Conference Executive Board, unless determined by action of the preceding Conference Annual Meeting.

ARTICLE IV.—EXECUTIVE BOARD

Sec. 1. (a) The Executive Board of a Conference Society shall consist of the Conference officers, the Department Secretaries, the District Presidents, Corresponding Secretaries, Treasurers, Secretaries of Young People's and Junior Work, National and Conference Field Secretaries, Bureau Secretaries, National Officers (including Managers and Chairmen of Standing Committees) residing within the bounds of the Conference; and Superintendents or an authorized representative of the Board of Management of Deaconess Homes or other authorized institutions of the Society within the bounds of the Conference, and a limited number of such other women as the interests of the work demand.

(b) The duties of the Executive Board of the Conference shall be: To promote the interests of The Woman's Home Missionary Society within the bounds of the Conference; to plan for the organization of Auxiliary, Young People's and Junior Societies; to receive reports from all officers and committees; and to consider for approval or revision the apportionments and appropriations made for the Conference; approve the program for the Annual Meeting and anniversary exercises, and transact such other business as the interests of the Society may demand, provided its action be in harmony with the Constitution of the Society.

ARTICLE V.—BUSINESS COMMITTEE

There shall be a Business Committee composed of the four Conference Executive Officers, the Conference Secretary of Young People, the Conference Secretary of Junior Work and such other members as shall be elected by

the Conference Executive Board, provided there shall be a minimum of seven members, who shall care for the interests of Conference work in the interim of Conference Board meetings, and who may function as Trustees unless other provision has been made.

ARTICLE VI.—INCORPORATION

It is recommended that each Conference Society shall be incorporated, in order to hold property, receive bequests, etc. (Incorporated Conferences have a twofold relationship, viz.: to the law of the Society and to the law of the State under which incorporated.)

ARTICLE VII.—DELEGATES TO ANNUAL MEETING OF THE BOARD OF MANAGERS

Such officers and delegates as are provided for in the Constitution and By-Laws of The Woman's Home Missionary Society shall be entitled to voice and vote in the Annual Meeting of the Board of Managers.

ARTICLE VIII.—AUXILIARY ORGANIZATION

Any number of women, young women, or children, who shall organize under the Constitution and By-Laws and pay their annual dues, thereby become a Society auxiliary to the Conference Society.

ARTICLE IX.—SPECIAL WORK

Individuals, auxiliaries, or Conference Societies may, subject to the approval of the Conference Board and of the Board of Trustees, raise special funds for the purchase of property, for the building or care of Homes, for the support of teachers, Deaconesses, or pupils in the schools or Homes of the Society.

ARTICLE X.—AMENDMENTS

This Constitution may be amended only by the Board of Managers at its annual meeting, by a two-thirds vote of the members present and voting, three months' notice of the proposed change having been sent to each Conference organization and published in *Woman's Home Missions*. The provisions for notice and publication shall not apply to an amendment, the purpose of which is merely to harmonize with Constitution and By-laws of The Woman's Home Missionary Society.

BY-LAWS OF CONFERENCE SOCIETIES

MEETINGS

1. The order of business of the Conference Annual Meeting shall be: (1) Devotional Exercises; (2) Introduction of Delegates; (3) Appointment of Committees; (4) Report of the Treasurer; (5) Report of Corresponding Secretary; (6) Reports of District Officers; (7) Reports of Secretaries of Departments; (8) Reports of Committees; (9) Unfinished and miscellaneous business; (10) Election of Officers, and such Delegates and Alternates to the Annual Meeting of the Board of Managers as are provided for in the National By-Laws; (11) Reading of Minutes.

2. The Conference Executive Board shall meet at the call of the President and Corresponding Secretary, or upon the call of the Recording Secretary at the written request of ten members of the Conference Executive Board. Regular meetings of the Conference Executive Board may be held at stated intervals by vote of the Board.

ELECTIONS

1. The voting members of the Conference Annual Meetings shall consist of one delegate for each 20 members, or fraction thereof, from each Auxiliary, Young People's Society, Wesleyan Service Guild, a representative from each Home Guard Company, and leader of Mothers' Jewels Band, a delegate (who is a member of The Woman's Home Missionary Society)

from each Deaconess Home or other institution of The Woman's Home Missionary Society within the bounds of the Conference, and members of the Conference Executive Board.

2. (a) The four Executive Officers: President, Corresponding Secretary, Recording Secretary, and Treasurer, shall be nominated and elected by ballot.

(b) Vacancies occurring in Conference or District Executive Boards ad interim may be filled by the Conference Executive Board.

(c) A Conference Society shall not have salaried officers, except a Conference Field Secretary, whose salary shall be as provided in the By-Laws of the Conference Society.

3. (a) There shall be the following department secretaries: Young People's, Junior, Christian Stewardship, Evangelism, Missionary Education, Mite Boxes, Christian Citizenship, Thank-offering, Supplies, and such others as the interest of the work may demand.

(b) These department secretaries shall be nominated by the Business Committee and elected by the Conference Annual Meeting.

DUTIES OF OFFICERS

Sec. 1. The duties of the President shall be to preside at all Conference meetings, including Executive and Business Committee meetings. She, with the Corresponding Secretary, shall be responsible for the program for the Annual Conference and Ministerial meetings, and shall co-operate in every way with all other Conference officers.

Sec. 2. The Vice-Presidents shall assist the President in every way possible and preside in her place as occasion demands.

Sec. 3. The Recording Secretary shall carefully prepare and preserve the minutes of the Conference, the Executive Committee, and the Business Committee; shall send out notices and report items of interest to the press of the church and of the Society, unless otherwise provided for.

Sec. 4. The duties of the Corresponding Secretary shall be to promote interest in the work of the Society; to plan for the organization of auxiliary societies throughout the Conference; to conduct the correspondence of the Society; to make semiannual reports in January and July to the National Corresponding Secretary on blanks provided. The annual report shall be in the hands of the National Corresponding Secretary before July 15; to attend the session of the Annual Conference; and to report to the Conference Executive Board and to the Annual Meeting of the Conference Society; and to attend the Annual Meeting of the Board of Managers.

Sec. 5. (a) The duties of the Conference Treasurer shall be to keep an account of the receipts and disbursements of the Society and make a report of the same to the Conference Executive Board and to the Conference Annual Meeting. She shall close her books on the last day of each month and shall forward at once all funds on hand to the National Treasurer, whose books are closed on the 12th day of each month.

(b) Conference Treasurers shall close their books for the fiscal year on June 30, after which date all money received shall be included in the next year's account. All funds shall be in the hands of the National Treasurer by July 15th.

(c) Funds held by Conference Treasurers shall be deposited in a banking institution under the name of The Woman's Home Missionary Society of the Methodist Episcopal Church of that Conference.

(d) In order that the report of the National Treasurer may include all amounts received for the work of the Society, money received from bequests by the Treasurer of a Conference Society shall be sent at once to the National Treasurer. If the bequest is to be administered by the Conference for the work of The Woman's Home Missionary Society, the National Treasurer shall immediately return it to the Treasurer of the Conference Society.

FINANCE

1. All membership dues (including Honorary, Conference, and Wesleyan Service Guild) shall be paid through the regular channel into the National Treasury and be regularly apportioned therefrom for such work as has been approved by the Board of Trustees.

2. Unless otherwise ordered by the Board of Trustees, all money (save the Contingent Fund) raised by the Auxiliary Societies (including those of Young Women and Children) shall be sent to the Conference Treasurer, either directly, or if approved by a Conference Annual Meeting upon the recommendation of its Executive Board, through the District Treasurers.

3. Money shall not be collected in the name of the Society for any special purpose unless such collection has been authorized by the Board of Trustees, and the purpose approved; and moneys so collected shall be paid into the National Treasury, and be regularly appropriated therefrom.

4. No work under the auspices of the Conference Society shall be entered upon except upon recommendation of the Conference Executive Board, duly signed by the four executive officers of the Conference Society and approved by the National Board of Trustees. All requests for new or extended National or Conference work shall be submitted to the Board of Trustees at the January meeting.

5. The approval of the Board of Trustees of this Society expressed in writing and duly certified by the signatures of the President and Recording Secretary of said Board shall be secured before any official of the Society or any Auxiliary or Conference organization, shall contract for the purchase, transfer, sale, or mortgage of property, or undertake any special work in the name of The Woman's Home Missionary Society.

6. Thank-offerings shall be applied on Conference apportionments for salaries and allowances of Missionaries and Deaconesses in National Institutions. Surplus of Thank-offering over such salary apportionment may be applied through the Conference Treasurer on the payment of other pledges to National Institutions, or to salaries for Missionaries or Deaconesses in Conference Institutions that have been approved by the Board of Trustees.

7. Lenten Offerings shall be paid through the regular channels to the National Treasurer; to be applied on the cost of building for National Institutions.

8. (a) Mite-box money raised by Auxiliaries and Young People's Department, if not sent to the National Treasurer as a part of the General Fund, shall be applied to meeting the pledges of the National Institutions and Conference Institutions that have been approved by the Board of Trustees.

(b) Surplus of mite-box funds, after payment of National and Conference pledges, shall be divided equally between the National and Conference Institutions.

(c) Mite-box funds raised by the Junior Department shall be applied on the apportionments to that department.

9. In order that the regular appropriations and apportionments may be protected, appeals made by Department, Bureau, and Field Secretaries, Missionaries or Deaconesses, either through Woman's Home Missions or directly to Auxiliary Societies, must be accompanied with instructions that no money be sent in answer thereto without consulting the Conference Corresponding Secretary and Conference Treasurer.

10. Conferences shall have credit in the Reports only for money and vouchers sent to the National Treasurer. The Superintendent of each Institution shall send duplicate vouchers to the Conference Treasurer and Conference Supply Secretary, respectively, for all donations received from any source within her territory.

11. In order to eliminate voucher credit, all funds used for expense of carrying on the work of the Conference shall be sent to the National Treasurer who will return the same to the Conference Treasurer to be expended. This refers to the contingent fund and any administration or extension funds.

12. Conference Treasurers shall send to the National Treasurer, at the end of each year, lists certified by the Auditors, of all bills paid by them

during the fiscal year from the Conference Contingent Fund. The National Treasurer will credit the Conference with the amount and send to the Conference Treasurer a blanket voucher for the entire amount.

13. All annuity gifts hereafter received by a Conference organization, designated for Conference work, shall be invested during the life of the annuitant by the Conference Treasurer, in consultation with the National Treasurer, and in such investments as are authorized by the Board of Trustees and the Attorney; or such funds may be invested by the National Treasurer, in which case the interest will be paid by the National Treasurer, and at the death of the annuitant the fund shall be returned to the Conference.

DISTRICT ORGANIZATION

13. As soon as practicable, each District shall be organized into a District Society under the Constitution adopted by the Board of Managers.

SUPERVISION

14. Conferences and Districts (when organized) shall provide definite supervision for the promotion of the work of the Young Women's Auxiliaries, this to include visitation, program suggestions, rallies, summer schools, and other activities; but all reports shall continue to be sent through the regular channels of District and Conference Secretaries to the National Corresponding Secretary of The Woman's Home Missionary Society.

FIELD SECRETARIES

15. (a) Conferences so desiring may appoint a Conference Field Secretary, whose appointment must be confirmed by the Board of Trustees, and who shall be under the direction and control of the Conference organization.

(b) A Conference Field Secretary may be allowed traveling expenses and one dollar for each day of actual service, said expenses to be met from the Conference Contingent Fund. An itemized bill must be given to the Conference Treasurer.

(c) The accounts of Field Secretaries shall be audited each month by an Auditing Committee appointed by the Conference Board for this purpose.

MISSIONARY CANDIDATES

16. The testimonials of a missionary candidate shall be considered and passed by her Conference Board before they are sent to the Secretary of Education and Personnel.

REPORTS

17. Conference Corresponding Secretaries shall send semiannual reports January 15th and July 15th, and Treasurers shall close their books at the end of each month, and report at once to the National Treasurer, who closes her books on the 12th of each month.

AMENDMENTS

18. These By-Laws may be suspended by a majority vote of the Conference Executive Board at any regular meeting, and amended by a two-thirds vote of an Annual Meeting, the change being in harmony with the Constitution of The Woman's Home Missionary Society.

Note.—In Conferences where the interests of the work demand it, supplementary By-Laws adapted to the local needs may be adopted by the Conference Annual Meeting, provided they do not conflict with the spirit of the Constitution.

CONSTITUTION FOR DISTRICT SOCIETIES

Art. 1. This Society shall be known as the.....District Society of The Woman's Home Missionary Society.

Art. 2 It shall be the object of this Society to secure an Auxiliary in each charge on the District, and to sustain interest in those already organized.

Art. 3. Every person who is a member of The Woman's Home Missionary Society on the District is a member of the Society.

Art. 4. The officers of the District Society shall be a President, one or more Vice-Presidents, Corresponding Secretary, Recording Secretary, Treasurer, and such Secretaries of Departments as are necessary to the promotion of the work. The five general officers, viz., President, First Vice-President, Corresponding Secretary, Recording Secretary, and Treasurer, after having been nominated, shall be elected by ballot. These five officers, together with such other members as may be necessary to conduct the work, who shall be elected by the Annual District Meeting, shall constitute the Business Committee of the District.

Art. 5. The duty of the District President shall be to have general supervision of the work in her district. She shall confer and co-operate with the Secretary in organizing and visiting the work, preside at the District meetings, and endeavor to secure the favor and aid of the District Superintendent and pastors. She shall report her work to the Secretary of the District.

Art. 6. The duty of the District Corresponding Secretary shall be to co-operate with the President in the organization of Auxiliaries; to correspond with and visit them; to arrange for public meetings; to send out blanks and receive reports; to forward reports by the first of January and July to the Corresponding Secretary of the Conference Society; and to secure reports from Auxiliary Corresponding Secretaries for Conference and District Annual Meetings. In the absence of Conference Secretaries of Young People's and Junior work, she shall also secure reports from these organizations.

Art. 7. The Treasurer shall receive the District Contingent Fund (and all other funds of the District, if the Conference so orders). She shall send all money except the District Contingent Fund to the Conference Treasurer the last of each month. She shall disburse the District Contingent Fund upon the order of the President and Corresponding Secretary, reporting the amount by voucher to the Conference Treasurer.

Art. 8. On or before June 15, there shall be an Annual Meeting for the election of officers and the transaction of such other business as may be of interest to the Society. Retiring officers shall close and report to the Conference officers the work of the current year. Incoming officers, upon election, become members of the Conference Executive Board, and shall project the work for the coming year.

Art. 9. The President and Corresponding Secretary of each District shall be a Committee to arrange for a presentation of the work at camp meetings and other summer assemblies held within the bounds of the District, unless otherwise provided for. In case of their failure to do so, that duty shall devolve upon the Conference Executive Board.

Art. 10. This Constitution may be amended by a two-thirds vote of the Annual Meeting of the Conference Society, the change being in harmony with the Constitution of The Woman's Home Missionary Society.

CONSTITUTION FOR

AUXILIARIES AND YOUNG WOMAN'S AUXILIARIES

Art. 1. This Society shall be called The Woman's or Young Woman's Home Missionary Society of.....Auxiliary to the Conference Society of The Woman's Home Missionary Society of the Methodist Episcopal Church.

Art. 2. The object of this Society shall be to interest the women of the Church in all Missionary needs in our land and enlist their aid in carrying out the National program of work.

Art. 3. The payment of one dollar annually as dues shall constitute Auxiliary or Young Woman's Auxiliary membership in this Society. In addition to membership dues, each Auxiliary or Young Woman's Auxiliary shall pay twenty cents per member as Contingent Fund. Of this Contingent Fund, ten cents shall be sent to the Conference Treasurer, five cents to the District

Treasurer, and five cents retained for Auxiliary expenses, or ten cents may be sent to the District Treasurer and local expenses be otherwise provided for.

(1) The payment of twenty dollars at one time into the General Fund shall constitute a Life Membership. Life Membership is considered an honorary distinction, not a substitute for the payment of dues.

(2) The payment of thirty dollars at one time into the Perpetual Membership Fund shall constitute a Perpetual Membership.

(3) The payment of one dollar annually shall constitute Honorary Membership for a man.

(4) The payment of one dollar annually for a deceased friend shall constitute a Memorial Membership.

Art. 4. This Constitution may be amended at any regular meeting of the Board of Managers by a two-thirds vote of the members present and voting; said amendment having been presented at the previous meeting of the Board of Managers and published three times in *Woman's Home Missions* during the period in which the amendment is pending.

BY-LAWS FOR

AUXILIARIES AND YOUNG WOMAN'S AUXILIARIES

1. This Society shall be called The Woman's or Young Woman's Home Missionary Society of Auxiliary to the Conference Society of The Woman's Home Missionary Society of the Methodist Episcopal Church.

2. The officers of this Society shall be a President, one or more Vice-Presidents, a Recording Secretary, Corresponding Secretary, Treasurer, Secretary of Literature, and such other Department Secretaries as may be thought advisable, who together shall constitute an Executive Committee to administer the affairs of the Society.

3. Meetings of the Society for business and information shall be held monthly. The Anniversary Meeting shall be held on or before June 15, when the annual reports of the Secretary and Treasurer shall be read, and the officers for the ensuing year elected.

4. It shall be the duty of the President to preside at all meetings of the Society, and to supervise its general interests.

5. It shall be the duty of the Vice-President to perform the duty of the President in the absence of that officer, and to aid in devising means for the promotion of the work.

6. It shall be the duty of the Recording Secretary to keep a record of the proceedings of the Society, and provide the pastor with notices of meetings.

7. It shall be the duty of the Corresponding Secretary to conduct the correspondence of the Society, to send reports December 15th and June 15th of the condition and work of the Auxiliary to the District Secretary when the District is organized; otherwise to the Conference Secretary, and in the absence of such an officer, to the National Corresponding Secretary. It shall also be the duty of the Corresponding Secretary, when no other person is appointed, to solicit subscriptions to *Woman's* and *Junior Home Missions*.

8. It shall be the duty of the Treasurer to collect the dues of members, giving a receipt for the same, to hold in trust the funds of the Society, keeping a book account, and to send the same monthly to the Conference Treasurer (or the District Treasurer, if the Conference so orders), and in the absence of such an officer, to the Treasurer of the National Society.

9. It shall be the duty of the Secretary of Missionary Education to secure, as ordered by the Auxiliary, the textbooks, leaflets, and other general publications that are needed in carrying on the work and programs of the Society. She shall study ways and means of promoting the interest of the organization through its literature, keeping the Auxiliary informed of timely material for its use. If desired, she may also act as agent for *Woman's* and *Junior Home Missions*.

She shall report to the Auxiliary as called upon and send an annual report to the Conference (or District) Secretary of Missionary Education as desired by those officers.

10. Order of exercises for monthly meetings (optional):

- | | |
|--|------------------|
| (1) Devotional exercises. | |
| (2) Reading and approval of minutes. | |
| (3) Reports from members of work done. | |
| (4) Report (or statement) of Treasurer in writing. | |
| (5) Report of Corresponding Secretary. | |
| (6) Unfinished business. | (8) Program. |
| (7) Miscellaneous business. | (9) Adjournment. |

11. Once each quarter, if practicable, a public meeting shall be held, in which reports shall be read, addresses given, and every effort made to increase the general missionary intelligence and zeal in the special work of this Society. There shall be a Standing Program Committee to provide programs of a Home Missionary character for the monthly and quarterly meetings.

12. The Contingent Fund may be provided by assessment or by collections at the regular meetings, or by any other suitable method devised by the Auxiliary.

13. Each woman connected with this Society shall try to induce others to become members, and shall do what she can to add to the general interest, remembering in prayer each day the interests of the Society.

14. These By-Laws may be suspended by a majority vote of the Auxiliary Executive Committee at any regular meeting and amended by a two-thirds vote of an Annual Meeting, the change being in harmony with the Constitution of The Woman's Home Missionary Society.

Note.—In Auxiliaries where the interests of the work demand it, supplementary By-Laws adapted to the local needs may be adopted by the Auxiliary, provided they do not conflict with the spirit of the Constitution.

YOUNG PEOPLE'S DEPARTMENT

CONSTITUTION

Art. 1. The Department of Young People shall be under the direction of a Department Secretary, who shall be nominated and elected by the Board of Managers. Such Bureau Secretaries as are necessary shall be nominated by the Board of Trustees and elected by the Board of Managers.

Art. 2. It shall be the duty of this Department to interest young people in the work of The Woman's Home Missionary Society and secure their help in carrying it forward.

Art. 3. (a) The payment of fifty cents annually as dues shall constitute Queen Esther membership in this Society. In addition to membership dues, each Queen Esther shall pay ten cents contingent fund, five cents for Conference, two and one-half cents District contingent, and two and one-half cents local contingent.

(b) The payment of fifteen dollars at one time into the General Fund shall constitute Queen Esther Life Membership. Life membership is considered an honorary distinction, not a substitute for the payment of dues.

(c) The payment of fifty cents annually as dues shall constitute Honorary membership for a young man of Queen Esther age; all other men shall pay one dollar.

Art. 4. This Constitution may be amended at any regular meeting of the Board of Managers by a two-thirds vote of the members present and voting, said amendment having been presented at the previous meeting of the Board of Managers and published three times in the Woman's Home Missions during the period in which the amendment is pending.

BY-LAWS

1. This Society shall be called the Queen Esther Circle of Methodist Episcopal Church.

2. The object of this organization shall be to interest young people in the work of the Society, to learn of the need for Missionary work in our country and what is being done to meet it, and to raise funds for such work.

3. The officers of this organization shall be a President, one or more Vice-Presidents, a Recording Secretary, a Corresponding Secretary, a Treasurer, a Secretary of Literature, a Secretary of Supplies, a Mite-box Secretary, and others as may be desired.

4. Meetings of this Society shall be held on the of each month. The Annual Meeting shall be held on or before June 15 of each year, at which time reports shall be made and officers elected for the coming year.

5. The President shall preside at the meetings of the Society, and in every way seek to promote its interests.

6. The Vice-President shall take the place of the President in her absence and shall seek to assist her in every way.

7. The Recording Secretary shall keep a correct list of the members and records of the proceedings of the Society, and shall provide the pastor with notices of its meetings.

8. The Corresponding Secretary shall conduct the correspondence of the Society and send quarterly or semiannually, as directed, reports of its work to the District Secretary of Young People's Work, if there be one; if not, to the Conference Secretary of Young People's Work. If there be neither District nor Conference Secretary for this department, she shall send such reports to the Conference Corresponding Secretary. She shall also notify the same officers of changes in the officers of the Society.

9. The Treasurer shall have charge of all money of the Society. She shall collect membership dues and keep a book account of money received and disbursed. All money received by her except the Contingent Fund must be so sent as to be in the hands of the Conference or District Treasurer if the Conference so orders by the first of each month.

10. The Young People's Societies may designate the field of work to which their funds shall be applied, after consultation with the Conference and District Secretaries of Young People's Work.

11. The Vice-President and Director shall be members of the Program Committee, and other members may be added.

12. The Mite-Box Secretary shall secure and distribute mite boxes to members of the Society and to others, that thus interest may be created and the work helped. At a designated meeting the mite boxes shall be opened by a committee, of which the Mite-Box Secretary shall be Chairman. This committee shall report to the Society the amount of money collected, paying the same to the Treasurer, and shall also report to the District Mite-Box Secretary.

13. The Secretary of Missionary Education shall secure, as ordered by the Circle, the textbooks, leaflets, and other general publications that are needed in carrying on the work and programs of the Society. She shall study ways and means of promoting the interests of the organization through its literature, keeping the Society informed of timely material for its use. If desired, she may also act as agent for Woman's and Junior Home Missions.

She shall report to the Circle, as called upon, and send an annual report to the Conference (or District) Secretary of Missionary Education at such time as may be desired by these officers.

14. The Secretary of Supplies shall seek to arouse interest in this department by making the members familiar with the needs and calls for such help on the frontier and from the homes and schools, as well as from local interests, such as Deaconess Work, that are under the control of The Woman's Home Missionary Society.

15. The Society may give public Home Missionary and musical entertainments, at which full reports may be made informing and inspiring the church to Home Missionary effort.

16. Each member of the Society shall try to induce others to join, and shall do all in her power to make the meetings contribute to mental and spiritual growth.

17. Order of exercises for monthly meetings (optional): Devotional service; reading of minutes; report (or statement) of Treasurer; report of Corresponding Secretary; discussion of plans of work; unfinished and miscellaneous business; program; adjournment.

18. These By-Laws may be amended only at a regular meeting of the Board of Managers by a two-thirds vote of the members present and voting.

THE DEPARTMENT OF JUNIOR WORK

CONSTITUTION

Art. 1. The Department of Junior Work shall be under the direction of a Department Secretary, who shall be nominated and elected by the Board of Managers. Such Bureau Secretaries as are necessary shall be nominated by the Board of Trustees and elected by the Board of Managers.

Art. 2. It shall be the duty of this Department to interest children (under twelve years of age) in the work of The Woman's Home Missionary Society, and to secure their help in carrying it forward.

Art. 3. (a) The payment of twenty-five cents annually as dues shall constitute Home Guard membership for children from nine to twelve years of age.

(b) The payment of twenty-five cents annually as dues shall constitute Junior Home Guard membership for children from six to nine years of age.

(c) The payment of ten dollars at one time into the General Fund shall constitute Junior Life Membership.

Art. 4. (a) The payment of ten cents annually as dues shall constitute Mothers' Jewels membership for children under six years of age.

(b) The payment of one dollar at one time into the General Fund shall constitute Jewel Life membership.

Art. 5. This Constitution may be amended at any regular meeting of the Board of Managers by a two-thirds vote of the members present and voting, said amendment having been presented at the previous meeting of the Board of Managers and published three times in the Woman's Home Missions during the period in which the amendment is pending.

BY-LAWS FOR HOME GUARDS

1. This organization shall be called the Home Guards of Methodist Episcopal Church.

2. The object of the Home Guards shall be to interest the children of the church in missionary work in our land and to secure their help in carrying it forward.

3. The officers of the Home Guards shall be a Leader, whose duties shall be to take charge of and direct its work and plans; a President, one or more Vice-Presidents, Recording and Corresponding Secretary, and Treasurer.

4. The meetings of the Home Guards shall be held on the of every month. Order of exercises for regular meetings (optional): Bible reading, singing, prayer; reading and approval of minutes; statement of Treasurer; report of Corresponding Secretary; reports of Committees; unfinished and miscellaneous business; program; home mission study; adjournment, followed by a brief social time, if desired, under the direction of the Leader.

5. The President shall preside at the meetings of the Society under the direction of the Leader.

6. The First Vice-President shall be Chairman of the Program Committee, and the others shall be given special work according to local needs.

7. The Corresponding Secretary, under the supervision of the Leader, shall write the letters of the Society, and send its reports to the Conference Secretary of Home Guards and Mothers' Jewels.

8. The Recording Secretary shall keep the minutes of the meetings and a correct list of the members, and shall give to the pastor and Sunday-school Superintendent notices of the meetings of the Society.

9. The Treasurer, under the direction of the Leader, shall have charge of the money of the Society. She shall receive the dues of the members, giving receipt therefor, and shall keep a correct record of all money received and paid out. She shall send the money for dues and pledges to the Conference Treasurer of the Society (or to the District Treasurer if the Conference so orders).

10. The Home Guards may raise money by self-denial, by giving, or by entertainments that are in harmony with Christian usages and the rules of the Methodist Episcopal Church.

11. The Home Guards may support or help to support pupils in the Homes or Schools of The Woman's Home Missionary Society, furnish mission supplies, or assist in any department of the work of the Society, following the directions of the Conference Secretary of Home Guards and Mothers' Jewels.

12. Mite-box funds raised by the Junior Department shall be applied on the apportionments of that department.

13. The Annual Meeting of the Home Guards for reports and election of officers shall be held in June. A semiannual election may be held in November, if desired.

BY-LAWS FOR MOTHERS' JEWELS

1. This Society shall be called the Mothers' Jewels of Church.

2. The object of the Mothers' Jewels is to help other children by working with The Woman's Home Missionary Society of the Methodist Episcopal Church.

3. The Society shall be under the charge of an adult Leader, who shall fix the time and place of meetings, and arrange programs for the same. It may have a child President, Vice-President, Secretary, and Treasurer.

4. The dues of the Mothers' Jewels shall be used for the support of the Children's Homes of The Woman's Home Missionary Society; under the direction of their Leader they may also raise money for other work of the Society.

5. Membership in Mothers' Jewels may be in the form of enrolled members, with or without stated meetings. All funds received from Mothers' Jewels shall be sent by the Leader to the District or Conference Treasurer (as specified) stating the amount for dues and for other expenses.

WESLEYAN SERVICE GUILD

CONSTITUTION

ARTICLE I.—NAME

The name of this organization shall be the Wesleyan Service Guild.

ARTICLE II.—PURPOSE

The purpose of the Wesleyan Service Guild shall be to interest business and professional women in a fourfold program for themselves and others:

- (1) Development of spiritual life.
- (2) Opportunities for world service.
- (3) Promotion of Christian citizenship and personal service.
- (4) Provision for social and recreational activities.

ARTICLE III.—ORGANIZATION

Sec. 1. The Wesleyan Service Guild shall be auxiliary to The Woman's Foreign Missionary Society and to The Woman's Home Missionary Society of the Methodist Episcopal Church.

Sec. 2. There shall be a Central Committee composed of three members, appointed annually by The Woman's Foreign Missionary Society, and

three members appointed annually by The Woman's Home Missionary Society at their annual meetings. One of these members shall be the Chairman of the Guild Committee for her organization, and eight or more representatives of business and professional women shall be selected by the Central Committee at the annual meeting of the Wesleyan Service Guild and presented for approval of The Woman's Foreign Missionary Society and The Woman's Home Missionary Society, at their annual meetings. The Central Committee shall have general supervision of the work of the Wesleyan Service Guild and shall promote its interests.

Sec. 3. The officers of the Central Committee shall be a Chairman, one or more Vice-Chairmen, a Recording Secretary, a Corresponding Secretary, a Treasurer, and such other officers as the development of the organization may require.

Sec. 4. The Central Committee shall have four Departments: the Department of Spiritual Service, the Department of World Service, the Department of Christian Citizenship and Personal Service, and the Department of Social and Recreational Activities. There shall be a Department Chairman for each Department.

Sec. 5. There shall be a Secretary of the Wesleyan Service Guild elected annually by vote of the General Executive of the Woman's Foreign Missionary Society and of the Board of Managers of The Woman's Home Missionary Society, on nomination of the Central Committee.

Sec. 6. The Secretary of the Wesleyan Service Guild shall act as Chairman of the Central Committee, and shall report semiannually, by July 10 and January 10, to The Woman's Foreign Missionary Society and to The Woman's Home Missionary Society.

ARTICLE IV.—MEMBERSHIP

Any business woman may become a member of the Wesleyan Service Guild by the payment of \$2.50 annual dues.

Men may become associate members upon payment of the annual dues.

ARTICLE V.—FUNDS

Sec. 1. The fiscal year of the Wesleyan Service Guild shall be from June 1 to June 1.

Sec. 2. The annual payment of \$2.50 provides for:

Membership dues in The Woman's Foreign Missionary Society	\$1 00
Membership dues in The Woman's Home Missionary Society.	1 00
Branch Contingent Fund (W. F. M. S.)	10
Conference Contingent Fund (W. H. M. S.)	10
District Contingent Fund (W. F. M. S.)	05
District Contingent Fund (W. H. M. S.)	05
Wesleyan Service Guild Contingent Fund, Central Committee:	10
Wesleyan Service Guild Contingent Fund, Local Unit	10
Total	<hr/> \$2 50

which shall be disbursed as follows:

\$1.15 to The Woman's Foreign Missionary Society, and \$1.15 to The Woman's Home Missionary Society (to be sent through the regular channels of each Society).

10 cents to the Treasurer of the Central Committee.

10 cents to be retained in the treasury of the local Unit.

Sec. 3. In the matter of undesignated gifts, the funds of the Wesleyan Service Guild shall be divided on a basis of 50 per cent for work on the Foreign Field and 50 per cent for work in the Home Field, the funds to be credited and administered as follows:

50 per cent credited to and administered by The Woman's Foreign Missionary Society.

45 per cent credited to and administered by The Woman's Home Missionary Society.

5 per cent credited to and administered by the local Unit of the Wesleyan Service Guild for the Department of Christian Citizenship and Personal Service.

ARTICLE VI.—MEETINGS

The annual meeting of the Central Committee shall be held in June, or as soon after the close of the fiscal year as is practicable, and other meetings of the Central Committee shall be held at the call of the Chairman or of five members of the Central Committee, at such times as are necessary or desirable.

ARTICLE VII.—AMENDMENTS

Amendments to this constitution can be made only with the concurrence of The Woman's Foreign and Woman's Home Missionary Societies.

ARTICLE VIII.—CONFERENCE ORGANIZATION

Sec. 1. A Wesleyan Service Guild Conference Secretary, preferably a Guild or ex-Guild member, shall be nominated by the Units in each Conference where there are three or more Units of the Wesleyan Service Guild, and the nomination confirmed by the Conference Secretary and Conference Treasurer of The Woman's Foreign Missionary Society, and by the Conference President and the Conference Secretary of The Woman's Home Missionary Society.

Sec. 2. The Conference Guild Secretary shall promote the work of the Guild in her Conference, receive reports from the units, assist in the organization of new Units, and shall report semiannually (December 1 and June 1) to the Central Committee and to the Conference Corresponding Secretaries of The Woman's Foreign Missionary Society and The Woman's Home Missionary Society. She should familiarize herself with the work of The Woman's Foreign Missionary Society and of The Woman's Home Missionary Society, and attend, as far as possible, the District and Conference meetings of these Societies and, when practicable, present the interests of the Guild at these meetings.

Sec. 3. Where it is impracticable for the Units of the Wesleyan Service Guild to meet and elect a Guild Conference Secretary, the Conference Corresponding Secretaries of The Woman's Foreign Missionary Society and of The Woman's Home Missionary Society shall, upon consultation with the Units, nominate a Conference Guild Secretary, preferably a Guild or ex-Guild member, whose appointment shall be approved by a majority of the Guilds within the Conference, and who shall be assisted, whenever necessary, by the Conference Corresponding Secretaries of The Woman's Foreign Missionary Society and of The Woman's Home Missionary Society.

ARTICLE IX.—DISTRICT ORGANIZATION

Sec. 1. A Wesleyan Service Guild District Secretary, preferably a Guild or ex-Guild member, shall be nominated by the Units in Districts having three or more Units of the Wesleyan Service Guild; or, in default of a meeting of the Units, she may be nominated by the District Corresponding Secretaries of The Woman's Foreign Missionary Society and of The Woman's Home Missionary Society, in consultation with the Units within the district, and her election confirmed by a majority of the Units.

Sec. 2. It shall be the duty of the District Guild Secretary to receive reports semiannually from the Units; to send a summarized Guild report to the Conference Guild Secretary where such an officer exists, otherwise to the Corresponding Secretary of the Central Committee; to co-operate in the organization of new Units; arrange for group or district conferences when practicable; familiarize herself with the work of the Woman's Foreign Missionary Society and of The Woman's Home Missionary Society; attend the district meetings of these Societies, and present a report of the Units of the Wesleyan Service Guild to each Society.

CONSTITUTION FOR LOCAL UNIT

ARTICLE I

The local organization shall be designated as a Unit of the Wesleyan Service Guild, and shall be subject to the provisions of its constitution.

ARTICLE II

The officers of a local Unit shall be: a President, one or more Vice-Presidents, a Recording Secretary, a Corresponding Secretary, and a Treasurer. They shall be elected at the annual meeting of the Unit.

ARTICLE III

A local Unit shall have four Departments, each of which shall be under the supervision of a department chairman.

ARTICLE IV

The officers and department chairmen shall constitute an Executive Committee.

ARTICLE V

The collection and disbursement of funds of the local Unit shall be in accordance with Articles IV and V of the Wesleyan Service Guild Constitution.

BY-LAWS FOR LOCAL UNIT

ARTICLE I.—DUTIES OF OFFICERS

Sec. 1. The President shall have general supervision of the work of the Unit, shall appoint the Department Chairmen, and shall preside at the meetings.

Sec. 2. The Vice-President shall, in the absence of the President, assume her duties.

Sec. 3. The Recording Secretary shall keep a record of the proceedings of each meeting, and shall provide notices for the church bulletin and for the press. She shall also keep an accurate list of the members of the Unit, including home and business address and telephone.

Sec. 4. The Corresponding Secretary shall conduct all correspondence of the Unit. This correspondence includes filling out and sending, quarterly, the Wesleyan Service Guild report blanks to the District Secretaries of The Woman's Foreign Missionary Society and of The Woman's Home Missionary Society, and to the District or Conference Secretary of the Wesleyan Service Guild, where such an officer exists, or to the Corresponding Secretary of the Central Committee of the Wesleyan Service Guild. These blanks must be so sent as to be in their hands by the first day of June, September, December, and March. She shall notify the three above-named Secretaries of changes of officers in the Unit. She shall retain a copy of each report as part of the permanent record of the local Unit.

Sec. 5. The Treasurer shall have charge of all money of the Unit. She shall collect membership dues, and shall keep a book account of all money received and disbursed. All money received by her, except the Central Committee Contingent Fund and the five per cent allowed for the Department of Christian Citizenship and Personal Service of the local Unit and certain specified items of supplies, must be so sent, together with the Wesleyan Service Guild Treasurer's report blanks, as to be in the hands of the District (or Conference) Treasurer of The Woman's Foreign Missionary Society and The Woman's Home Missionary Society by the first of each month, and at the same time duplicate reports of each must be sent to the Treasurer of the Central Committee. Wherever there is a District or Conference Guild Secretary, the Treasurer of the local Unit shall send a copy of her reports through these officers to the Central Committee.

The ten cents per member Central Committee Contingent Fund shall

be sent semiannually, by June 1 and December 1, to the Treasurer of the Central Committee of the Wesleyan Service Guild.

Sec. 6. The Executive Committee shall plan the work of the local Unit, shall approve all askings for Guild projects and for projects of The Woman's Foreign Missionary Society and The Woman's Home Missionary Society, presenting these askings for adoption by the Unit, and shall promote the interests of the Unit in harmony with the Constitution of the Wesleyan Service Guild.

ARTICLE II.—DEPARTMENTS AND COMMITTEES

Sec. 1. The Department of Spiritual Service shall provide for the devotional service at the meetings of the Unit, and shall endeavor by every means to promote the spiritual welfare of the members.

Sec. 2. The Department of World Service shall function through The Woman's Foreign Missionary Society and The Woman's Home Missionary Society of the Methodist Episcopal Church. It shall provide for the educational program of the Unit in harmony with the program of The Woman's Foreign Missionary Society and of The Woman's Home Missionary Society, and in harmony with the recommendations of the Central Committee.

Sec. 3. The Department of Christian Citizenship and Personal Service shall seek to align business and professional women with all forward non-partisan movements for civic, moral, industrial, and social betterment.

Sec. 4. The Department of Social and Recreational Activities shall provide for the social hour at the meetings, and for such other social and recreational activities as are deemed advisable.

Sec. 5. The Chairmen of the four Departments specified in the Constitution shall work in harmony with the Chairman of these Departments in the Central Committee of the Wesleyan Service Guild.

Sec. 6. Standing Committees may be appointed as desired, such as Membership, Ways and Means, Music, Publicity, etc.

ARTICLE III

Sec. 1. There shall be at least nine monthly meetings during the year.

Sec. 2. The annual meeting of the local Unit shall be held in May, at which time annual reports shall be given by officers and department chairmen, and officers shall be elected for the ensuing year.

NOTE.—(1) Reports of the Wesleyan Service Guild should not be confused with the reports of auxiliaries and Young Women's Societies of The Woman's Foreign Missionary Society and of The Woman's Home Missionary Society, but should be reported in a separate column for the Guild, under the adult department of each Society.

(2) For officers and department chairmen of the Central Committee, see current issues of the Wesleyan Service Guild Bulletin.

ARTICLES OF INCORPORATION

THE WOMAN'S HOME MISSIONARY SOCIETY OF THE METHODIST
EPISCOPAL CHURCH.

The undersigned, a majority of whom are citizens of the State of Ohio, desiring to become incorporated under the laws of Ohio, in such cases made and provided, do hereby subscribe and acknowledge the following Articles of Incorporation:

First. The name of the corporation shall be "THE WOMAN'S HOME MISSIONARY SOCIETY OF THE METHODIST EPISCOPAL CHURCH."

Second. The said corporation shall be located at *Cincinnati*, Hamilton County, Ohio.

Third. The said corporation is not for profit, but is wholly benevolent and charitable.

Fourth. The purpose and objects of the corporation shall be to enlist and organize Christian women to labor in behalf of needy and destitute women and children in all parts of our country, without distinction of race, and to cooperate with the other societies and agencies of the Methodist Episcopal Church in educational and missionary work; to employ women to work in destitute localities; to instruct the ignorant and unfortunate in the practice of industry and economy, and in the principles of sanitary law and morality, and to establish schools and evangelistic agencies throughout the United States and Territories.

Thus done and certified at *Cincinnati, Ohio*, this *20th* day of *November*, A. D., 1884.

ELIZA G. DAVIS, [Seal.]

ELIZABETH RUST, [Seal.]

E. J. FOWLER WILLING, [Seal.]

M. E. AMPT, [Seal.]

LOUISA HEMESETH. [Seal.]

The State of Ohio, Hamilton County, ss.:

Be it remembered that on the *20th* day of *November*, 1884, before me the subscriber, a *Notary Public* in and for the County aforesaid, personally appeared *Eliza G. Davis, Elizabeth Rust, E. J. Fowler Willing, M. E. Ampt, and Louisa Hemeseth*, known to me to be the persons whose names are subscribed to the foregoing articles of incorporation, and severally acknowledged that they respectively signed and sealed the same as their voluntary act and deed for the uses and purposes therein mentioned.

In testimony whereof. I have hereunto subscribed my name and affixed my *Notarial Seal*, the day and year last aforesaid.

WM. J. T. WILSON,

Notary Public, Hamilton County, O.

{ (SEAL.) }

The State of Ohio, County of Hamilton, ss.:

I, Daniel J. Dalton, Clerk of the Court of Common Pleas, a Court of Record within and for the County and State aforesaid, do hereby certify that it appears of record in this office that *Wm. J. T. Wilson*, whose name is subscribed to the annexed instrument, was at the time of taking such proof, or acknowledgment, a Notary Public in and for said County, duly commissioned and qualified, and duly authorized to administer oaths, to take acknowledgments of deeds, etc.

And further, that I am well acquainted with the handwriting of said *Wm. J. T. Wilson*, and verily believe that the signature to the said certificate or proof of acknowledgment, is genuine. I further certify that said instrument is executed and acknowledged according to the laws of this State.

In testimony whereof, I have hereunto set my hand, and affixed the Seal of said Court, at Cincinnati, this 21st day of November, A. D., 1884.

{ (SEAL.) }

DANIEL J. DALTON, Clerk.
By RICHARD C. ROHNER, Deputy.

(Certificate under Section 906, Revised Statutes of the United States.)

UNITED STATES OF AMERICA, }
STATE OF OHIO, }
OFFICE OF THE SECRETARY OF STATE. }

I, CLARENCE J. BROWN, *Secretary of State of the State of Ohio*, do hereby certify that the foregoing is an exemplified copy, carefully compared by me with the original record now in my official custody as Secretary of State and found to be true and correct, of the Articles of Incorporation of THE WOMAN'S HOME MISSIONARY SOCIETY OF THE METHODIST EPISCOPAL CHURCH, filed the 22d day of November, 1884, Volume 31, Page 242, of the *Records of Incorporations*.

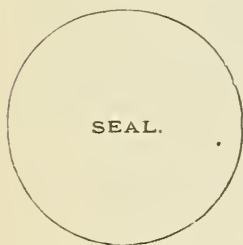

WITNESS my hand and official seal at Columbus, this 26th day of July, A. D., 1927.

CLARENCE J. BROWN, *Secretary of State*.

[Signed]

FORM OF BEQUEST AND DEVISE

BEQUEST—(Personal Estate)— I give and bequeath to *The Woman's Home Missionary Society of the Methodist Episcopal Church*, a corporation under the laws of the State of Ohio, the sum ofand the receipt of the Treasurer shall be a sufficient discharge to my executors for the same.

DEVISE—(Real Estate)—I give and devise to *The Woman's Home Missionary Society of the Methodist Episcopal Church*, a corporation under the laws of the State of Ohio, the following lands and premises, that is to say:to have and to hold or dispose of the same, with the appurtenances, to the said Society its successors, and assigns forever.

NOTE.—Notice should be given promptly to the Corresponding Secretary of the Society of all Bequests and Devises.

NOTE.—The signature of two reliable disinterested witnesses shall be affixed.

<p>DONATION \$1,000.</p>

<p>ANNUITY 5%</p>

**THE WOMAN'S HOME MISSIONARY SOCIETY OF THE
METHODIST EPISCOPAL CHURCH**

CERTIFICATE OF ANNUITY

• (Insert donor's name.)

(Insert residence.)

..... of
 having donated the sum of **One Thousand Dollars** to *THE WOMAN'S HOME MISSIONARY SOCIETY OF THE METHODIST EPISCOPAL CHURCH*, subject, however, to the payment by said Society of an **annuity** of five per cent per annum on said sum for and during her natural life, which donation has been accepted, subject to the condition aforesaid; **NOW, THEREFORE**, said Society hereby agrees to pay said annuity to the order of said donor in semi-annual installments, being the sum of **Twenty-five Dollars**, payable on the first day of January, and a like sum of **Twenty-five Dollars**, payable on the first day of July of each and every year hereafter, so long as the said shall live, and after her death said Society shall not be subject to any payment on account of said donation.

At the death of the annuitant this Society shall have the immediate right to use said donation for any of its purposes.

In Witness Whereof said Society has caused its corporate name to be hereunto subscribed and its corporate seal to be hereunto affixed at the City of Cincinnati, by Mrs. J. H. Freeman, its Treasurer, thereunto duly authorized this day of one thousand nine hundred and

*THE WOMAN'S HOME MISSIONARY SOCIETY
OF THE METHODIST EPISCOPAL CHURCH*

BY

.....
Treasurer.

<p>CORPORATE SEAL.</p>

NOTE.—Form of Annuity Certificate. The above form is for a donation of \$1,000 with annuity of five per cent. It can readily be changed either in amount or in the rate per cent or in both, so as to comply with the facts and contract in each case.

Historical Data

- ALASKA.—Jesse Lee Home, Unalaska, 1890. Moved to Seward, 1925.
Mission at Unalaska, 1904.
Lavinia Wallace Young Mission, Nome, 1913.
Maynard-Columbus Hospital, Nome, 1917.
Settlement, Nome, 1911.
- CHILDREN'S HOMES.—Mothers' Jewels Home, York, Neb., 1890.
Peek Orphanage, Polo, Ill., 1916; name changed to Peek Home, 1930.
Sager-Brown Orphanage, Baldwin, La., 1921; name changed to Sager-Brown School, 1930.
- CHINESE.—Chinese Home, San Francisco, Calif., 1893.
- CITY WORK.—Boston Medical, Boston, Mass., 1892.
Campbell Settlement, Gary, Ind. (Became National 1891.)
East St. Louis Settlement House, East St. Louis, Ill. (Became National 1920.)
Marcy Center, Chicago, Ill., 1884.
Helen K. Manley Settlement, Portland, Ore., 1912.
Blodgett Memorial Center, Hazleton, Pa., 1913.
Italian Mission, Barre, Vt.
Italian Settlement, Utica, N. Y., 1906. (Became National 1924.)
Unity Mission, Berwick, Pa., 1919.
Epworth School.—Webster Groves, Mo. (Became National 1920.)
Esther Hall, Cincinnati, Ohio, 1916.
- HOSPITALS.—Brewster, Jacksonville, Fla., 1901.
Sibley, Washington, D. C., 1890.
Methodist Episcopal Deaconess, Rapid City, S. D., 1912.
Albuquerque, New Mexico, 1912.
- INDIAN.—Navajo Mission, Farmington, N. M., 1890.
Pottawatomie Mission, Mayetta, Kansas, 1903.
Ponca Mission, Whiteagle, Okla., 1885.
Yuma Mission, Yuma, Ariz., 1907.
- JAPANESE AND KOREAN.—Susannah Wesley Home, Honolulu, H. I., 1899.
Ellen Stark Ford Home, San Francisco, Calif., 1906.
Jane Couch Memorial Home, Los Angeles, Calif., 1912.
Catherine Blaine Home, Seattle, Wash., 1912.
- MOUNTAINEER.—ALABAMA AND GEORGIA.—Rebecca McCleskey Industrial Home, Boaz, Ala., 1904; name changed to Rebecca McCleskey Hall, 1930.
Deborah McCarty Settlement, Cedartown, Ga., 1910.
Ethel Harpst Home, Cedartown, Ga., 1923.
- KENTUCKY.—Erie Home and Aiken Hall, Olive Hill, Ky., 1912. Erie Industrial School, 1926.
- MISSISSIPPI.—Bennett Industrial Home, Clarkson, Miss., 1888.
Bennett Academy, Clarkson, Miss., 1890. Now at Mathiston, Miss.
- NORTH CAROLINA AND TENNESSEE.—Ebenezer Mitchell Home and School, Misenheimer, N. C., 1903.
Elizabeth Ritter Home, Athens, Tenn., 1891; name changed to Ritter Hall, 1930.

- NEGRO WORK.—COOPERATION WITH BOARD OF NEGRO EDUCATION.**—Thayer Home, South Atlanta, Ga., 1883; name changed to Thayer Hall, 1930.
 Adeline Smith Industrial Home, Little Rock, Ark., 1883; name changed to Adeline Smith Hall, 1930.
 Eliza Dee Industrial Home, Austin, Texas, 1904; name changed to Eliza Dee Hall, 1930.
 Peck School of Domestic Science, New Orleans, La., 1889; name changed to Peck Home, 1930.
 E. L. Rust Home, Holly Springs, Miss., 1884; name changed to E. L. Rust Hall, 1930.
 English and Italian Mission, New Orleans, La., 1884.
- FLORIDA AND GEORGIA.**—Boylan Home and Industrial School, Jacksonville, Fla., 1886; name changed to Boylan School, 1930.
- FRIENDSHIP HOMES.**—Friendship Home, Cincinnati, Ohio. Established 1917. Became National in 1920.
- GEORGIA.**—Haven Home, Savannah, Ga., 1885; name changed to Haven School, 1930.
- NORTH AND SOUTH CAROLINA.**—Allen Industrial School, Asheville, N. C., 1887; name changed to Allen School, 1930.
 Browning Industrial Home, Camden, S. C., 1889; name changed to Browning School, 1930.
 Mather Academy, Camden, S. C., 1890.
- REST HOMES.**—Bancroft Taylor Rest Home, Ocean Grove, N. J., 1896.
 Chautauqua Mission Home, Chautauqua, N. Y., 1923.
 Fenton Rest Home, Chautauqua, N. Y., 1920.
 Robincroft, Pasadena, Calif., 1925.
 Thompson Rest Home, Mountain Lake Park, Md., 1899.
- SPANISH WORK.—PORTO RICO.**—George O. Robinson Orphanage and Industrial Home for Girls, San Juan, Porto Rico, 1902; name changed to George O. Robinson School, 1930.
 McKinley Kindergarten, San Juan, Porto Rico, 1901.
 Woodruff Kindergarten, Puerta de Tierra, Porto Rico, 1903.
 Fisk Kindergarten, Ponce, Porto Rico, 1907.
 Williams Kindergarten, Arecibo, Porto Rico, 1912.
 Santo Domingo, 1920.
- SOUTHWEST.**—Harwood Industrial School, Fourteenth and Fruit Ave., Albuquerque, N. M., 1896.
 Mary J. Platt Industrial School, East Seventh St., Tucson, Ariz., 1906.
 Rose G. Houchen Settlement Home, East Fifth St., El Paso, Tex., 1912.
 Frances De Pauw Spanish Industrial School, Sunset Boulevard, Los Angeles, Calif., 1889.
- TRAINING SCHOOLS FOR DEACONESSES AND MISSIONARIES.**—
 Lucy Webb Hayes, Washington, D. C., 1891.
 Kansas City, 1899.
 San Francisco, 1893.
 McCrum (Slavonic), Uniontown, Pa., 1909. (Now a Community Center.)
 Dwight W. Blakeslee Memorial (New York East Conference) New Haven, Conn., 1905.
 Iowa Training School, Des Moines, Iowa, 1899.
- UTAH.**—Esther Hall, Ogden, 1913. (Formerly Sterling Hall.)

