

Digitized by the Internet Archive
in 2010 with funding from
North Carolina Conference, United Methodist Conference

JOURNAL



Windows
to the
Future

1997

of the
North Carolina
Annual Conference

UNITED METHODIST BUILDING STAFF DIRECTORY

All Offices 1-800-849-4433 or (919) 832-9560 or FAX (919) 834-7989

BISHOP'S OFFICE

Marion M. Edwards (Bishop, Raleigh Area) EMAIL:bishopmme@nccumc.org Ext. 242
Sandy Smith (Admin.Sec.to the Bishop) EMAIL:smsmith@nccumc.org Ext. 242
Bishop's Office FAX (919) 832-4721

MINISTERIAL RELATIONS OFFICE

F. Belton Joyner, Jr. (Admin.Asst.to the Bishop) EMAIL:fbjnr@nccumc.org Ext. 246
Robbie Barrett (Sr.Admin.Assistant) EMAIL:rwbarrett@nccumc.org Ext. 245
Lynn Morris (Admin.Asst.) EMAIL:ljmorris@nccumc.org Ext. 244

CONFERENCE COUNCIL ON MINISTRIES OFFICE

Hope Morgan Ward (Exec.Dir., CCOM) EMAIL:hward@nccumc.org Ext. 249
(CCOM Administration; Disaster Response; Health/Human Services [Retirement Homes, Home for Children, Golden Cross]; Higher Ed/Campus Ministry; Meth.Brd.of Publication; Nominations; Task Force Initiatives)

Linda Harris (Admin.Asst./Off.Mgr) EMAIL:leeharris@nccumc.org Ext. 247

Linda Smith (Print Shop Dir.) EMAIL:umcprintshop@nccumc.org Ext. 238

Stephen C. Compton (Assoc.Dir.) EMAIL:scompton@nccumc.org Ext. 268

(CONGREGATIONAL DEVELOPMENT: Church Planning/Research; Clergy/Staff Leader Development; Congrega.Development; New Church Development; Scouting; \$10 Club; United Meth.Men; Worship)

Becky Hayes (Admin.Asst.) EMAIL:beckyh@nccumc.org Ext. 256

Jimmy F. Cummings (Assoc.Dir.) EMAIL:jflooyd@nccumc.org Ext. 255

(MULTICULTURAL/SOCIAL MINISTRIES: Church/Governmental Relations; Church/Society; Christian Unity/Interreligious Concerns; COSROW; Criminal Justice/Mercy Ministries; EMLC Concerns; Hispanic Ministry Task Force; Hunger/Human Need; Native American Ministries; Religion/Race)

Administrative Assistant Ext. 254

Bruce E. Stanley (Assoc.Dir.) EMAIL:bstan123@nccumc.org Ext. 259

(MISSIONS/EVANGELISM: Board of Missions, Inc., Loans; Construction Assistance/Loans/ Grants to Local Churches; Evangelism/Church Renewal; Missions/Outreach; Operation Classroom-Liberia; Peru Covenant; Project AGAPE-Armenia)

LeeAnne Thornton (Admin.Asst.) EMAIL:lbthornton@nccumc.org Ext. 258

Carol D. Hayes (Assoc.Dir.) EMAIL:carolhayes@nccumc.org Ext. 257

(EDUCATION/LAY MINISTRIES: Nurturing Ministries-Children, Adults, Singles, Families; January Workshops; Lay Ministries/Lay Speaker Training; Leadership Development, Spiritual Formation; United Meth.Women)

Becky Hayes (Admin.Asst.) EMAIL:beckyh@nccumc.org Ext. 256

Sue Ellen Nicholson (Assoc.Dir.) EMAIL:senicholson@nccumc.org Ext. 253

(YOUTH/CAMPING MINISTRIES: Camping/Outdoor Ministries; Conference Youth Events; Youth Ministries; Youth Service Fund)

Stephanie Suggs (Admin.Asst.) EMAIL:sasuggs@nccumc.org Ext. 252

Wilbum L.(Bill) Norton, Jr. (Assoc.Dir.) EMAIL:bnorton@nccumc.org Ext. 263

(COMMUNICATIONS/STEWARDSHIP: Communications/Information Highway Task Force; Church Finance Interpretation; Local Church Computer Consultation; Media Center Supervision; Production of Conference Newsletter-CONNECTINGS; News Releases/Media Relations; Stewardship Resourcing/Consultation; Webpage Administrator)

LeeAnne Thornton (Admin.Asst.) EMAIL:lbthornton@nccumc.org Ext. 258

Laura Bailey (Media Ctr Dir.) EMAIL:lbailey@nccumc.org Ext. 264

CONFERENCE TREASURER'S OFFICE

J. Allen Norris, Jr. (Conf.Treas./Bus.Mgr) EMAIL:janorris@nccumc.org Ext. 229

Sharon E. Strother (Controller) EMAIL:sestrother@nccumc.org Ext. 230

Caroline Buckland (Admin.Asst.) EMAIL:caroline@nccumc.org Ext. 233

(Group Insurance Receipts/Claims Payments; Duke Endowment, Equitable Compensation; Golden Cross Disbursements)

Chris Bredbenner (Admin.Asst.) EMAIL:chrisyb@nccumc.org Ext. 231

(Accounts Payable; Financial Reports)

Diana Hunter (Admin.Asst.) EMAIL:drhunter@nccumc.org Ext. 232

(Labels; Loans Receivable; Remittances; Tables I & II Data)

Eva Mathers (Admin.Asst.) EMAIL:eemathers@nccumc.org Ext. 235

(Apportionments; Financial Reports; General Ledger Accountant)

Alison Smith (Admin.Asst.) EMAIL:awsmith@nccumc.org Ext. 234

(Board of Trustee Matters; CFA; Moving Expenses; Payroll)

CONFERENCE SECRETARY'S OFFICE

James L. Bryan (Conference Secretary) Ext. 223

Evelyn Lane (Admin.Asst.) EMAIL:ewlane@nccumc.org Ext. 222

INFORMATION SYSTEMS COORDINATOR'S OFFICE

C. Robert Pollock (MIS Dir.) EMAIL:robbiepollock@nccumc.org Ext. 225

Megan Kelley (Receptionist) EMAIL:mkelley@nccumc.org Ext. 0

UNITED METHODIST FOUNDATION, INC. OFFICE

Douglas L. Byrd (Exec.Dir.) EMAIL:dbyrd@nccumc.org Ext. 228

Gina Schwenn (Admin.Asst.) EMAIL:vlschwenn@nccumc.org Ext. 294

Betty Simonson (Secretary) EMAIL:basimons@nccumc.org Ext. 227

**JOURNAL
of the
North Carolina Annual Conference
Raleigh Area
of
The United Methodist Church
Southeastern Jurisdiction**

1997

Successor to

The North Carolina Conference, Methodist Protestant Church, 1828 - 1939

The North Carolina Conference, Methodist Episcopal Church, 1837 - 1844

The North Carolina Conference, Methodist Episcopal Church, South, 1845 - 1939

Blue Ridge - Atlantic Conference, Methodist Episcopal Church, 1879 - 1939

Eastern District, North Carolina - Virginia Conference, Central Jurisdiction, The

Methodist Church, 1940 - 1967

being

The Thirtieth Session of The United Methodist Church and the One Hundred
Seventy-second Session of the oldest constituent member Conference of United
Methodism in the North Carolina Conference

June 9 - 12, 1997

Marion M. Edwards, Presiding Bishop

James L. Bryan, Conference Secretary

Edited for the Conference by: James L. Bryan

Composition and Desk Top Publishing by: Evelyn W. Lane, Editorial Assistant

Printed by: Chamblee Graphics, Raleigh, NC

PRICE: \$10.00

Our 1997 North Carolina Annual Conference Emphasis

WINDOWS TO THE FUTURE

The Church is always seeking to be faithful to God's future. This process includes scriptural examination of where we are and prayerful consideration of where we need to be. Through these four days of shared community we hope not just to administer the business of annual conference, but to focus the gaze of delegates to the far reaching opportunities of God's future.

Monday - Glimpsing In and Out

Tuesday - Gazing Now and Then

Wednesday - Grasping New and Old

Thursday - Giving Hope and Help



1997 - 1998 Conference Extended Cabinet

Seated, l. to r. - H. Sidney Huggins III, Kermit L. Braswell, Albert Shuler, William M. Presnell, Jack L. Hunter; second row - Ruth E. Harper Stevens, J. Thomas Smith, Thomas E. Loftis, James C. Lee, Ben C. Rouse, Rodney G. Hamm, Hope M. Ward; third row - J. Allen Norris, F. Belton Joyner, Jr., Bishop Marion M. Edwards, and Samuel Wynn.



1997 Elders

First row, l. to r. - Bishop Marion Edwards, Hope Adkins Vickers, Judith Bolen Drye, James Clifford Reed, Luise Katharine Weinrich, Richard Owen Greenway, Lisa Ellen Creech Bledsoe, and Zella Sparks Carpenter; second row - Paul Ralph Dunham, Edward Carlton Hill, Gerald Kevin Baker, Steven Neil Formo, Barry Page Drum, Larry Glynn Patrick, and Joyce Darnell Odom.



1997 Deacons in Probationary/Associate Membership

First row, l. to r., - Bishop Marion Edwards, Regina Henderson, Bronnie Frank McNabb, Jr., Carl Hamett King, Stewart Allen Crank, Sr., James Micheal Durner, Gregory Carlton Minnick, Danielle Augusta Hargett Spiwak, Steven Michael Edwards, Donna Lynne Fowler-Marchant, Michael Edward Rocheleau, and Connie Marie Claggett Stutts; second row - Shana Deanetia Harrison, Harold Dean Blackburn, Jr., Allison Brady Hocutt, James Harold McLean, Warren Trall Heitzenrater, Sidney Gene Hadden, Neal Eddins Wingfield, Louis Alan Sasser, Raymond Collins Warren, Gilliam Perry Wise, and Bettye Donne Poole. Not pictured: Albert Deon Mosley



1997 Deacons in Full Connection

First row, l. to r., - Bishop Marion Edwards, Linda Susan Logston, Carol Dell Hayes, William James Weisser, Robert James Irvine, Elaine Alling Lilliston, Richard Jerome Williams, and Patricia Villines Hicks; second row - Denise Conner Waters, Harold Dean Jacobs, Stephen Walton Vaughn II, David Anthony Argo, Patricia Jean Sellers Lykins, Mary Jane Pierce Norton, and Robert Lewis Huckaby.



1997 Diaconal Ministers

Amy Lynn Cole Kelley, Bishop Marion Edwards, and Mark David Haines



1997 Retirees

First row, l. to r. - Otto & Betty Hardt, J. O. & Ruth Jernigan, Bob Rudd, and Bob & Janice Baldrige; second row - John & Nancy Andrews, Gerald & Dorothy Massey, Bill & Dorothy Rudd, and Jackie Maness; third row - Jim & Mary Short, Rufus & Betty Lou Stark, Eric & Melissa Carson, and Tracy Maness. Not pictured - J. C. & Sue Alexander, Bobby & Marybel Black, Paul & Myrna Granger, Bob & Alethea Hargrove, Bob & Donna Harris, Rudy Hodge, John & Elizabeth Mackey, Ed & Eleanor Privette, Robin & Marilee Scroggs, and Woody & Libby Woodcock.

Certificate of Ordination

This is to certify that I, Marion M. Edwards, one of the bishops of The United Methodist Church, at Methodist College in Fayetteville, North Carolina on June 9, 1997 did ordain **Elders** as follows:

Gerald Kevin Baker	Lisa Ellen Creech Bledsoe	Zella Sparks Carpenter
Barry Page Drum	Judith Bolen Drye	Paul Ralph Dunham
Steven Neil Formo	Richard Owen Greenway	Edward Carlton Hill
Joyce Darnell Odom	Larry Glynn Patrick	James Clifford Reed
Hope Adkins Vickers	Luise Katharine Weinrich	
		Marion M. Edwards Bishop, Raleigh Area

Certificate of Ordination

This is to certify that I, Marion M. Edwards, one of the bishops of The United Methodist Church, at Methodist College in Fayetteville, North Carolina on June 9, 1997 did ordain **Deacons in Probationary/Associate Membership** as follows:

Harold Dean Blackburn, Jr.	Stewart Allen Crank, Sr.	James Micheal Durner
Steven Michael Edwards	Sidney Gene Hadden	Shana Deanetia Harrison
Warren Trall Heitzenrater	Regina Henderson	Allison Brady Hocutt
Carl Hamett King	James Harold McLean	*Bronnie Frank McNabb, Jr.
Gregory Carlton Minnick	**Albert Deon Mosley	Bettye Donne Poole
Michael Edward Rocheleau	Danielle Augusta Hargett Spirwak	Connie Marie Claggett Stutts
Raymond Collins Warren	Neal Eddins Wingfield	Gillian Perry Wise
		Marion M. Edwards Bishop, Raleigh Area

*NW IX Conference

**MS Conference

Certificate of Ordination

This is to certify that I, Marion M. Edwards, one of the bishops of The United Methodist Church, at Methodist College in Fayetteville, North Carolina on June 9, 1997 did ordain **Deacons in Full Connection** as follows:

David Anthony Argo	Carol Dell Hayes	Patricia Villines Hicks
Robert Lewis Huckaby	Robert James Irvine	Harold Dean Jacobs
Elaine Alling Lilliston	Linda Susan Logston	Patricia Jean Sellers Lykins
Mary Jane Pierce Norton	Stephen Walton Vaughn II	Denise Conner Waters
William James Weissner	Richard Jerome Williams	
		Marion M. Edwards Bishop, Raleigh Area

Certificate of Consecration

This is to certify that I, Marion M. Edwards, one of the bishops of The United Methodist Church, at Methodist College in Fayetteville, North Carolina on June 9, 1997 did consecrate **Diaconal Ministers** as follows:

Mark David Haines

Amy Lynn Cole Kelley

Marion M. Edwards
Bishop, Raleigh Area

TABLE OF CONTENTS

Section I: Conference Officers and Related Ministries	
A. Certificate of Ordination	6
B. Conference Officers	11
C. Conference Cabinet and Council on Ministries Staff	12
D. Conference Related Ministries	13
Section II: Conference Organization	
A. 1997 Annual Conference Organization and Personnel	17
B. Quadrennially Elected Ministries	
1. 1997 - 1998 Conference Council on Ministries, Membership of	18
2. 1997 - 1998 Program Boards and Agencies	19
3. 1997 - 1998 Administrative Boards and Agencies	24
C. Annual and Term Elections	
1997 - 1998 District Officers and Committees	27
D. Alphabetical Rolls	
1. Conference Clergy and Diaconal Directory	31
2. Widows of Deceased Clergy	97
3. Lay Members - 1997 Annual Conference	100
Section III: Conference Proceedings	
A. 1997 Annual Conference Program	115
B. Rules of Order and Procedure	120
C. Journal of Proceedings - Daily Minutes	125
D. Business of the Conference (Disciplinary Questions)	140
1997 - 1998 Appointment List	140
E. Reports of the Annual Conference	163
1. LEGISLATION	
Clergy Moving Expense, Committee on	181
Conference Council on Ministries	
Charter	182
Program Calendar and Advance Specials	185
Nominations	190
Conference Staff Relations, Committee on	193
Diaconal Ministry/Deacons, Division of Board of Ordained Ministry	193
Disability, Joint Committee on	195
Equitable Compensation, Commission on	196
Finance and Administration, Conference Council on	200
Insurance, Committee on	211
Ordained Ministry, Board of	214
Nominations for Administrative Review Committee	215
Conference Relations, Committee on	216
Continuing Education, Committee on	216
Identification and Enlistment, Committee on	218
Ministerial Education Fund	218
North Carolina Pastors' School & Duke Divinity School Convocation	219
Pastoral Care, Committee on	220
Psychological Testing and Evaluation, Committee on	221
Residency in Ordained Ministry, Committee on	221
Past Service Pension Liability, Task Force on	222
Pensions, Board of	223
Peru Covenant Task Force	237
2. RESOLUTIONS	238
3. REPORTS	
Compensation of Clergy in Appointments in Extension Ministries	239
Conference Council on Ministries, Reports of	240
Archives and History, Commission on	240
Christian Unity and Interreligious Concerns, Commission on	241
Church and Society, Commission on	242
Communications, Commission on	242
Congregational Development, Commission on	242
Disaster Preparedness, Committee on	243
Education, Commission on	244
Ethnic Local Church Concerns, Committee on	245
Evangelism, Commission on	245
Health and Human Services Ministries, Commission on	246
Asbury Homes, Inc.	247
Golden Cross	247
The Methodist Home for Children & Family Services	247
The Methodist Retirement Homes, Inc.	249
Higher Education and Campus Ministry, Commission on	250
Campus Ministry, State Commission on	250
The Divinity School of Duke University	251
Laity, Commission on	252
Methodist Board of Publication, Inc.	253

Missions and Outreach, Commission on	253
Native American Ministry, Committee on	254
Outdoor and Camping Ministries, Commission on	254
Prison Ministry and Prison Reform, Committee on	255
Religion and Race, Commission on	256
Status and Role of Women, Commission on	257
Stewardship, Commission on	257
Worship, Commission on	258
Council of Bishops' Initiative on Children & the Impoverished, Task Force on	258
District Superintendents, Composite Report of	259
The Duke Endowment	262
Episcopacy, Committee on	262
Lay Person of the Year Presentation	264
Partners in Caring, North Carolina Conference	265
Southeastern Jurisdictional Administrative Council	266
Statistician, Report of (Tables I and II)	268
Trustees, Conference Board of	270
United Methodist Foundation, Inc.	270
United Methodist Men	273
United Methodist Women	274
United Methodist Youth	275
1996-99 NC Conference Inclusiveness Plan Calendar	275
Section IV: Historical Records	
A. Deceased This Year	282
B. Memoirs	283
C. Roll of Dead	299
D. Historical Statement and Sessions of the Annual Conference	300
Section V: Pastoral and Diaconal Rolls	
A. Alphabetical Roll and Pastoral Records - Full Connection	303
B. Alphabetical Roll and Pastoral Records - Associate Members	328
C. Alphabetical Roll and Records - Diaconal Ministers	330
D. Chronological Roll and Records - (FC, AM, PM, FL, PL, SL & Diaconal)	331
Section VI: Statistical Records	
A. Board of Operations and Treasurer's Report	
B. Local Church Statistics	
Index to the Conference Journal	



1997 Lay Person of the Year

Lay Person of the Year, LaNella Smith (second from right), is presented her award from Robby Lowry (right), Conference Lay Leader. Others pictured, l. to r., are her Pastor, the Reverend Walter McLeod of Asbury Temple in Durham, her District Superintendent, the Reverend Albert Shuler, and Bishop Marion M. Edwards.

Conference Officers and Related Ministries

SECTION I

SEC

I

CONFERENCE OFFICERS

- Marion M. Edwards. Resident Bishop
 Post Office Box 10955 Room 203, The United Methodist Building
 Raleigh, NC 27605 EMail:bishopmme@nccumc.org
 Telephone: (919)832-9560 or 1-800-849-4433 or FAX (919)832-4721
- F. Belton Joyner, Jr. Administrative Assistant to the Bishop
 Post Office Box 10955 Room 213, The United Methodist Building
 Raleigh, NC 27605 EMail:fbjrr@nccumc.org
 Telephone: (919)832-9560 or 1-800-849-4433 or FAX (919)834-7989
- James L. Bryan Secretary
 Post Office Box 10955 Room 108, The United Methodist Building
 Raleigh, NC 27605
 Telephone: (919)832-9560 or 1-800-849-4433 or FAX (919)834-7989
- Assistant Secretaries: Stephen N. Little,
 R. Martin Armstrong III, Wanda Casteel, Cathy Draper, H. Dennis Draper, Doris T. Fox,
 Elizabeth H. Hood, Dennis P. Levin, Duane R. Partin, Timothy S. Taylor
- George D. Speake. Statistician
 Post Office Box 376
 Shallotte, NC 28459
 Telephone: (910)754-4840 EMail:gspeake@nccumc.org
- J. Allen Norris, Jr. Treasurer-Business Manager
 Post Office Box 10955 Room 116, The United Methodist Building
 Raleigh, NC 27605 EMail:janorris@nccumc.org
 Telephone: (919)832-9560 or 1-800-849-4433 or FAX (919)834-7989
- Sharon Strother Controller
 EMail:sestrother@nccumc.org
- Robby Lowry. Lay Leader
 2056 NC Hwy 710 S.
 Rowland, NC 28383
 Telephone: (910)521-4629
- Jeanne Rouse President, United Methodist Women
 Post Office Box 1642
 Laurinburg, NC 28353-1642
 Telephone: (910)277-1350
- Guy Tilley President, United Methodist Men
 4156 Burch Bridge Rd.
 Burlington, NC 27217
 Telephone: (910)584-7470
- Albert Meyer President, United Methodist Youth
 2804 Coventry Rd.
 Durham, NC 27707
 Telephone: (919)493-2231
- Wilson Hayman Chancellor
 P O Box 10096
 Raleigh, NC 27605
 Telephone: (919)783-1140

EXTENDED CONFERENCE CABINET

Resident Bishop Marion M. Edwards

Officers

Dean Ruth Harper Stevens

Secretary Ben C. Rouse

Treasurer William M. Presnell

District Superintendents*Burlington:* Rodney G. Hamm, 3118 Truitt Dr., Burlington 27215 . (910)584-7959

FAX (910)585-0260

Durham: Albert Shuler, 522 S. Duke St., Durham 27701 (919)682-6439

FAX (919)956-9172

Elizabeth City: William M. Presnell, POBox 1662, Elizabeth City 27906 . (919)335-2415

EMAIL:ecdistrict@ecsu.campus.mci.net FAX (919)335-5127

Fayetteville: J. Thomas Smith, 1911 Raeford Rd., Fayetteville 28305 (910)485-2734

EMAIL:faydist@aol.com FAX (910)483-7987

Goldsboro: James C. Lee, Box 1516, Goldsboro 27534 (919)734-5324

EMAIL:1umc@entrsft.com FAX (919)734-2677

Greenville: H. Sidney Huggins III, 215 Commerce St, Greenville 27858. (919)756-3918

FAX (919)756-5991

New Bern: Samuel Wynn, 1503 Kimberly Rd., New Bern 28562. . (919)637-4600

EMAIL:nbdist@coastalnet.com FAX (919)637-9404

Raleigh: Kermit L. Braswell, POBox 10955, Raleigh 27605 (919)834-5100

FAX (919)834-7989

Rockingham: Ben C. Rouse, POBox 1588, Laurinburg 28353 (910)276-6641

FAX (910)276-6641

Rocky Mount: Thomas E. Loftis, 3621 Sheffield Dr., Rocky Mt. 27803. . (919)443-5540

EMAIL:teloftis@juno.com FAX (919)443-5540

Sanford: Jack L. Hunter, 1511 Columbine Rd., Sanford 27330 . . (919)775-7041

FAX (919)774-6558

Wilmington: Ruth H. Stevens, 2201 Lynnwood Dr, Wilmington 28403 (910)762-0400

FAX (910)763-8043

Administrative Assistant to the Bishop & Director of Ministerial Relations:

F. Belton Joyner, Jr., POBox 10955, Raleigh 27605 . . . (919)832-9560 or 1-800-849-4433

EMAIL:jbjir@nccumc.org FAX (919)834-7989

Executive Director, Conference Council on Ministries:

Hope Morgan Ward, POBox 10955, Raleigh 27605 . . (919)832-9560 or 1-800-849-4433

EMAIL:hmward@nccumc.org FAX (919)834-7989

Conference Treasurer-Business Manager:

J. Allen Norris, Jr., POBox 10955, Raleigh 27605 (919)832/9560 or 1-800-849-4433

EMAIL:janorris@nccumc.org FAX (919)834-7989

Home Phone: 919-787-2616

CONFERENCE COUNCIL ON MINISTRIES STAFF

Hope Morgan Ward. Executive Director

EMAIL:hmward@nccumc.org

Sue Ellen Nicholson Associate Director for Camping & Youth

EMAIL:senicholson@nccumc.org

Carol D. Hayes Associate Director for Christian Education & Lay Ministries

EMAIL:carolhayes@nccumc.org

Wilburn L. Norton, Jr. Associate Director for Communications & Stewardship

EMAIL:bnorton@nccumc.org

Stephen C. Compton Associate Director for Congregational Development

EMAIL:scompton@nccumc.org

Bruce E. Stanley Associate Director for Evangelism & Missions

EMAIL:bstan123@nccumc.org

Jimmy F. Cummings Associate Director for Multicultural Relations & Social Ministries

EMAIL:jfloyd@nccumc.org

The United Methodist Building/1307 Glenwood Ave./POBox 10955/Raleigh, NC 27605

TELEPHONE: (919)832-9560 or 1-800-849-4433 or FAX (919)834-7989

CONFERENCE RELATED MINISTRIES**CAMPS**

Chestnut Ridge: Bill Howington, Mgr/Dir, 4300 Camp Chestnut Ridge Rd., Efland, NC 27243, Telephone: (919)304-3900 or FAX (919)563-3559, EMail:campcr@aol.com

Don Lee: John A. Farmer, Mgr/Dir, 315 Camp Don Lee Rd., Arapahoe, NC 28510, Telephone:(919)249-1106 or 1-800-535-5475 or FAX (919)249-0497, EMail:john@donleecenter.org

Kerr Lake: P O Box 220, Middleburg, NC 27556 (May through October), Telephone: (919)438-3487

Rockfish: Dennis Tawney, Mgr/Dir, Rt. 1, Box 15, Parkton, NC 28371, Telephone: (910)425-3529 or FAX (910)425-8665, EMail:camprock@foto.infi.net

COLLEGES

Duke University: Nannerl O. Keohane, President, Duke University, Durham, NC 27706, Telephone: (919)684-2424 or FAX (919)684-3050

Louisburg College: Ronald L. May, President, Louisburg, NC 27549, Telephone: (919)496-2521 or FAX (919)496-7141

Methodist College: M. Elton Hendricks, President, Fayetteville, NC 28311, Telephone: (910)630-7005 or 1-800-488-7110 or FAX (910)630-2123

North Carolina Wesleyan College: John B. White, President, Rocky Mount, NC 27804, Telephone: (919)985-5100 or 1-800-488-6292 or FAX (919)977-3701

COLLEGE RELATED MINISTRIES**NC Conference College Chaplains:**

Louisburg College: Sidney E. Stafford, 410 W. Noble St., Louisburg, NC 27549, (Study) (919)496-2521, (Home) (919)496-4779

Methodist College: Carrie W. Parrish, 719 Maxwell St., Stedman, NC 28391, (Study) (910)483-3860, (Home) (910)630-7157

NC Wesleyan College: Kirk B. Oldham, 1309 Drivers Cir., Rocky Mount, NC 27804, (Study) (919)985-5181, (Home) (919)446-2900

United Methodist Campus Ministers in North Carolina:

A & T State University: Sadye Joyner Milton, 913 Bluford St., Greensboro, NC 27401, (Study) (910)273-5691

Appalachian State University: Gary Richardson, 416 Howard St., Boone, NC 28607, (Study) (704)264-9606, (Home) (704)963-7832, EMail:barnie@appstate.campus.mci.net

Duke University: Oli Jenkins, Duke Chapel, Duke University, Durham, NC 27708-0974, (Study) (919)684-6735, (Home) (919)286-1109

East Carolina University: Dan Earnhardt, 501 E. Fifth St., P O Box 8245, Greenville, NC 27835, (Study)(919)758-2030, (Home)(919)355-2430, EMail:dearnhardt@skantech.com

NC Central University: Sir Walter Mack, Jr., P O Box 19353, Durham, NC 27707, (Study) (919)560-6100, (Home) (919)220-7706

NC State University: William G. Sharpe IV, 2501 Clark Ave., Raleigh, NC 27607, (Study) (919)833-1861, (Home) (919)467-0704, EMail:bill_sharpe@ncsu.edu

UNC - Pembroke: E. Ray Brooks, 100 Breece St., Pembroke, NC 28372, (Study) (910)521-8197, (Home) (910)521-9041

UNC - Chapel Hill: Manuel Wortman, 214 Pittsboro St., Chapel Hill, NC 27516, (Study) (919)942-2152, (Home) (919)942-3612

UNC - Charlotte: Lou Ann Sellers, Office of Religious Affairs, 9201 University City Blvd., Charlotte, NC 28223, Telephone: (Study) (704)547-4068, (Home) (704)334-9608

UNC - Greensboro: Ron Moss, ACM Center at UNCG, Greensboro, NC 27412-5001, (Study) (910)334-5119, (Home) (910)856-1440, EMail:rtmoss@fagan.uncg.edu

UNC - Wilmington: Bob Haywood, 601 S. College Rd., Wilmington, NC 28403-3297, (Study) (910)799-8497, (Home) (910)395-6345

Western Carolina University: George Weekley, P O Box 33, Cullowhee, NC 28723, (Study) (704)293-9214, (Home) (704)586-6730

Winston-Salem Ministry: David Riffe, P O Box 7433, Winston-Salem, NC 27109, (Study) (910)759-5019, (Home) (910)784-8713, EMail:riff@wfu.edu; **Salem College:** Pam Carter, 3544 Robinhood Rd., Winston-Salem, NC 27106 (Home) (910)765-4340; **Winston Salem State University:** Darrell K. White, P O Box 19381, WSSU, Winston-Salem, NC 27110 (Study) (910)750-3275, (Home) (910)744-1614, EMail:white,d@wssu1.adp.wssu.edu; **Central Piedmont Community College:** Linda H. Jones, 5400 Saddlewood La., Charlotte, NC 28227 (Home) (704)545-3597

HEALTH AND HUMAN SERVICES

The Asbury Homes, Inc.: Thomas L. Walden, President, P O Box 18832, Raleigh, NC 27619, Telephone: (919)554-1284

Golden Cross: Richard C. Vaughan, Director, 825 Estes Dr., Chapel Hill, NC 27514, Telephone: (919)967-7546

Methodist Home for Children: Michael W. Safley, President, P O Box 12605, Raleigh, NC 27605, Telephone: (919)833-2834 or FAX (919)755-1833

Methodist Retirement Homes, Inc.: Reginald W. Ponder, President/CEO, P O Box 52549, Durham, NC 27717-2549, Telephone: (919)956-7016 or FAX (919)489-7342

Methodist Retirement Community in Durham: Robert Terrell, Administrator, 2616 Erwin Rd., Durham, NC 27705, Telephone: (919)383-2567, FAX (919)383-1376

Coble Health Care Center: Paul W. Alverson, Jr., Administrator, 2616 Erwin Rd., Durham, NC 27705, Telephone: (919) 383-2567 or FAX (919)383-1376

Cypress Glen Retirement Community: Laurie Stallings, Administrator, 100 Hickory St., Greenville, NC 27858, Telephone: 1-800-669-2835 or FAX (919)830-0411

Quail Haven Village: David Riddle, Administrator, 200 Blake Blvd., Pinehurst, NC 28374, Telephone: (910)295-2294 or FAX (910)295-2379

Wesley Pines Retirement Community in Lumberton: Roger Parry, Administrator, 1000 Wesley Pines Rd., Lumberton, NC 28358, Telephone: (910)738-9691 or FAX (910) 738-8905

MISSIONS

Church & Community Worker (Home Missionary): Steve Taylor, Executive Director, Robeson Co. Church & Community Center, 210 E. 15th St., Lumberton, NC 28358, Telephone: (910)738-5204

Church & Community Worker (GBGM Missionary): Shirley Townsend Jones, Bennettsville-Cheraw Area Cooperative Ministry, P O Box 397, Bennettsville, SC 29512, Telephone: (803)479-4895

Conference Missionary Secretary: Jesse C. Staton, Jr., 2325 Mebane Oaks Rd., Mebane, NC 27302, Telephone: (919)563-3375

OTHER RELATED MISSIONS

Peru Covenant Task Force: Mark W. Wethington, Chairperson, 504 W. Chapel Hill St., Durham, NC 27701, Telephone: (919)683-3467

Prison MATCH of NC, Inc.: Nancy Moody, Director, P O Box 14469, Raleigh, NC 27620-4469, Telephone: (919)828-4767 or FAX to "Attention MATCH" (919)733-8031

Project AGAPE, Armenia: Sylvia Clapp, 260 Clapp Farm Rd., Greensboro, NC 27405, Telephone: (910)697-1388

Walnut Terrace Child Development Center: Connie E. Watson, Director, 111 W. Lee St., Raleigh, NC 27601, Telephone: (919)832-1597; Linda Harris, Brd. of Directors Chairperson, P O Box 10955, Raleigh, NC 27605, Telephone: 1-800-849-4433 or (919) 832-9560

STEWARDSHIP SERVICES

Board of Missions, Inc. (Church Loans): David L. Harvin, President, 200 Hillsborough Rd., Carrboro, NC 27510-1334, Telephone: (919)942-1223, EMail: dharvin@aol.com; Bruce E. Stanley, Executive Secretary, P O Box 10955, Raleigh, NC 27605, Telephone: (919)832-9560 or 1-800-849-4433 or FAX (919)834-7989; EMail: bstan123@nccumc.org

Duke Endowment (Church Grants): W. Joseph Mann, Director, Rural Church Division, P O Box 51307, Durham, NC 27717, Telephone: (919)489-3359 or FAX (919) 489-3350; EMail: jmann@tde.org

The United Methodist Foundation, Inc.: Lloyd M. Whaley, President, P O Box 51099, Durham, NC 27717, Telephone: (919)489-8044; Douglas L. Byrd, Executive Director, Office of Planned Giving, P O Box 10955, Raleigh, NC 27605, Telephone: (919)832-9560 or 1-800-849-4433 or FAX (919)834-7989; EMail: dlbyrd@nccumc.org

Conference Organization

SECTION II





1997 CONFERENCE ORGANIZATION AND PERSONNEL

Annual Conference Program, Committee on

Area Bishop	Marion M. Edwards
Chairperson, Local Committee on Entertainment	Michael W. Safley
Conference Lay Leader	Robby Lowry
Conference Secretary	James L. Bryan
District Superintendent, Host District	Ruth E. Harper
Executive Director, Council on Ministries	Robert L. Baldridge
President, UMM	Guy Tilley
President, UMW	Jeanne Rouse
President, UMYF	Will Simpson III

Ex-Officio

Administrative Assistant to the Bishop	F. Belton Joyner, Jr.
Annual Conference Music Coordinator	Kevin Kerstetter
Associate Director for Communications/Stewardship	Wilburn L. (Bill) Norton
Chairperson, Board of Worship	Charles (Chuck) M. Cook
Conference Theme/Schedule Coordinator	Richard T. Clayton
Conference Treasurer	J. Allen Norris, Jr.
ELCC Representative	Leonard E. Fairley
Lay Leader, Host District	David Dorsett
NC Wesleyan College Representative	Jennifer Bullock
Run/Walk Coordinator	Randall G. Maynard

Agenda Committee Jane H. Johnson, Chairperson;
Bruce E. Stanley - CCOM Staff; Alan Swartz -Resolutions & Reference Committee Chair;
Jeanne Rouse - UMW President; Albert Shuler - Cabinet Representative

Courtesies and Introduction, Committee on . . . Jerry Lowry, Chairperson; Dick Good

Entertainment, Local Committee on Michael W. Safley, Chairperson;
M. Elton Hendricks, Conference Host; Ruth E. Harper, District Superintendent Host;
Carrie Parrish, Stan Smith, Lynn Clark, Ray T. Gooch, and Cliff Wells

Head Usher Robert H. Ray

Memoirs, Committee on The Conference Secretary and the Cabinet

Minutes, Committee on . Gayla G.Estes,Chairperson;Eldrick R.Davis,Roderic L.Mullen

Registration of Delegates, Committee on . . . Ray T. Gooch, Chairperson; Hazel Collier

Resolutions and Reference, Committee on Alan P. Swartz, Chairperson;
Clerical: Steven A. Hickle, Milford Oxendine, Jr.; Lay: Robert C. Frazier, Sr., Robby Lowry,
Kathryn Self

TELLERS

Chief Clerical Teller	Jerry W. Cribb	
Chief Lay Teller	Anna Gail Workman	
District	Clerical	Lay
Burlington	Jack Ruth	Wes Scarlett
Durham	Patrice Cheasty-Miller	Ernie Wendell
Elizabeth City	Alan Gibson	Rhonda Morris
Fayetteville	Stacey Graves	Frances Daughtry
Goldsboro	David Francis	Margaret Staley
Greenville	C. B. Owens	Rick Hebert
New Bern	Scott Smith	Gary Barker
Raleigh	Mary Ellen Switzer	Bill Moon
Rockingham	James Malloy	Patterson Locklear
Rocky Mount	Chris Aydlett	Taylor Oakes
Sanford	Jim Tatum	Dorotha Hardy
Wilmington	Tal Madison	Olivia Mattocks

QUADRENNIALLY ELECTED

1997-1998 CONFERENCE COUNCIL ON MINISTRIES,
MEMBERSHIP OF

VOTING MEMBERS

1.	Resident Bishop	Marion M. Edwards, PO Box 10955, Raleigh	NC 27605
2.	Burlington DS	Rodney G. Hamm, 3118 Truitt Drive, Burlington	NC 27215
3.	Durham DS	Albert Shuler, 5 Timber Creek Lane, Durham	NC 27712
4.	Elizabeth City DS	William M. Presnell, PO Box 1662, Elizabeth City	NC 27909
5.	Fayetteville DS	J. Thomas Smith, 1911 Raeford Road, Fayetteville	NC 28305
6.	Goldsboro DS	James C. Lee, PO Box 1516, Goldsboro	NC 27533
7.	Greenville DS	H. Sidney Huggins III, 215 Commerce Street, Greenville	NC 27858
8.	New Bern DS	Samuel Wynn, 1503 Kimberly Road, New Bern	NC 28562
9.	Raleigh DS	Kermit L. Braswell, PO Box 10955, Raleigh	NC 27605
10.	Rockingham DS	Ben C. Rouse, PO Box 1588, Laurinburg	NC 28353
11.	Rocky Mount DS	Thomas E. Loftis, 3621 Sheffield Drive, Rocky Mount	NC 27803
12.	Sanford DS	Jack L. Hunter, 1511 Columbine Road, Sanford	NC 27330
13.	Wilmington DS	Ruth Harper Stevens, 2201 Lynnwood Drive, Wilmington	NC 28403
14.	Conference Secretary	James L. Bryan, PO Box 10955, Raleigh	NC 27605
15.	Youth Rep.	Albert Meyer, 2804 Coventry Road, Durham	NC 27707
16.	Youth Rep.	Meredith Koebley, 410 Woodall St., Smithfield	NC 27577
17.	President UMW	Jeanne Rouse, PO Box 1642, Laurinburg	NC 28353
18.	UMW Rep.	Brenda P. Wills, 18 Porchlight Court, Durham	NC 27707
19.	Conference Lay Leader	Robby Lowry, 2056 NC Hwy 710 S., Rowland	NC 28383
20.	President UMM	Guy Tilley, 4156 Burch Bridge Rd., Burlington	NC 27217-7991
21.	UMM Rep.	Tom Walden, PO Box 18832, Raleigh	NC 27619-8832
22.	Young Adult Rep.	Vickie Pruett, 112 Radcliff Circle., Durham	NC 27713
23.	Young Adult Rep.	Kim Lamb, 219 Westridge Drive, Raleigh	NC 27609
24.	GCOM Rep	Samuel Wynn, 3821 Madison Avenue, Fayetteville	NC 28304
25.	Chp. Archives & History	W. Arthur Warren, Jr., PO Box 628, Vass	NC 28394
26.	Chp. Budget Committee	Charles M. Smith, PO Box 1423, Wilson	NC 27894
27.	Chp. Christian Unity	M. Claire Clyburn, 282 N. Asbury Church Road	NC 27889
28.	Chp. Church & Society	Henry Jarrett, 3405 White Oak Road, Raleigh	NC 27609
29.	Chp. Communications	George D. Speake, PO Box 376, Shallotte	NC 28459
30.	Chp. Conference Staff Relations	Jane H. Johnson, 856 Knollwood Falls Rd, Mebane	NC 27302
31.	Chp. Conf. Congregational Development	David Brownlee, 402 N. Main St., Fuq-Va	NC 27526
32.	Chp. Criminal Justice & Mercy Min.	Pat Ford, 14401 Possum Tr. Road, Raleigh	NC 27614
33.	Chp. Disaster Preparedness	Jerry Jackson, Box 398, 324 Hubert Blvd., Hubert	NC 28539
34.	Chp. Education	Elaine Lilliston, PO Box 7116, Rocky Mount	NC 27804
35.	Chp. Ethnic Local Church Concerns...	Luis F. Reinoso, 15 Calvary Church Rd.,	27850-9431
36.	Chp. Evangelism	Ecwood Lancaster, 3788 Shipyard Drive, Wilmington	NC 28403
37.	Chp. Health & Human Services	Brian G. Gentle, 4801 Six Forks Rd., Raleigh	NC 27609
38.	Chp. Higher Ed/Campus Min.	Raegan V. May, 100 Westgree Drive, Chapel Hill	NC 27516
39.	Chp. Laity	Robby Lowry, 2056 NC Hwy 710 S., Rowland	NC 28383
40.	Chp. Missions & Outreach	David L. Harvin, 200 Hillsborough Rd., Carrboro	NC 27510
41.	Chp. Native American Ministries	Milford Oxendine, Jr., 714 E Whitaker Mill Rd, Ral	NC 27608
42.	Chp. Outdoor & Camping Min.	Jim Van Hook, 2230 Charles Paine Dr, Wilmington	NC 28412
43.	Chp. Religion & Race	LaNella Smith 1001 Calumet Street., Durham	NC 27704
44.	Chp. Status & Role of Women	Annie L. Fairley, Post Office Box 185, Maxton	NC 28364
45.	Chp. Stewardship	Stephen N. Little, 102 Lewis Drive, Goldsboro	NC 27534
46.	Chp. Worship	Charles M. Cook, PO Box 502, Troy	NC 27371
47.	Chp. Youth Ministries	Rick A. Moser, 4150 Mt. Hermon-Rock Cr., Road, Graham	NC 27253
48.	Burlington District Lay Rep.	Anna Gail Workman, 2114 US 70, Mebane	NC 27302
49.	Durham District Lay Rep.	Gloria McAuley, 2309 Wintergreen Place, Durham	NC 27707
50.	Elizabeth City District Lay Rep.	Beverly Small, 1009 W. Church St, Elizabeth City	NC 27909
51.	Fayetteville District Lay Rep.	David Kunzman, 403 Fairview Drive, Clinton	NC 28328
52.	Goldsboro District Lay Rep.	Elaine Lamm, 1900 E. Ash St., Goldsboro	NC 27530-4047
53.	Greenville District Lay Rep.	Betty Speir, PO Box 340, Bethel	NC 27812
54.	New Bern District Lay Rep.	Jill Smith, 550 Asbury Road, Cove City	NC 28523
55.	Raleigh District Lay Rep.	Elizabeth Campbell, 800 Lakestone Drive, Raleigh	NC 27609
56.	Rockingham District Lay Rep.	Aggie Deese, 125 Smith St., Maxton, NC	28364-1312
57.	Rocky Mount District Lay Rep.	Anita Oldham, 1309 Drivers Circle, Rocky Mount	NC 27804
58.	Sanford District Lay Rep.	Neal Kightlinger, 1602 Briarcliff Drive, Sanford	NC 27330
59.	Wilmington District Lay Rep.	Ronald Gooding, 214 NE 38th Street, Long Beach	NC 28465
60.	At Large	Kong Suk Namkung, PO Box 3337, Pembroke	NC 2372
61.	At Large	Donald Bonner, P O Box 718, Rowland	NC 28383-0718
62.	At Large	Patricia Buie McGehee, 109 Carilion Ct., Durham	NC 27713
63.	At Large	Earl B. Merrill, 200 W. Cornwall Road, #141, Cary	NC 27511
64.	At Large	Joyce Mitchell, 4774 D Dunrobin Drive, Fayetteville	NC 28306
65.	SEJCOM	Gordan C. Goodgame, Box 67, Lake Junaluska	NC 28745

NON VOTING MEMBERS

66.	CCOM Exec. Dir.	Hope Morgan Ward, PO Box 10955, Raleigh	NC 27605
67.	CCOM Assoc. Dir. Cong. Development	Stephen C. Compton, PO Box 10955, Ral	NC 27605
68.	CCOM Assoc. Dir. Camping & Youth	Sue Ellen Nicholson, PO Box 10955, Ral	NC 27605
69.	CCOM Assoc. Dir. Comm. & Stewardship	W.L. Norton, Jr., PO Box 10955, Ral	NC 27605
70.	CCOM Assoc. Dir. Multicultural Relations	Jimmy F. Cummings, PO Box 10955, Ral	NC 27605

71. CCOM Assoc. Dir. Missions & Outreach Bruce E. Stanley, POBox 10955, Ral NC 27605
 72. CCOM Assoc. Dir. Christian Education Carol D. Hayes, POBox 10955, Raleigh NC 27605
 73. Conference Treasurer J. Allen Norris, Jr., POBox 10955, Raleigh NC 27605
 74. Info Systems Coordinator C. Robert Pollock, POBox 10955, Raleigh NC 27605
 75. Pres. CFA Cashar W. Evans Jr., 69 Poteskeet Tr. Kitty Hawk NC 27949-3510
 76. Dir., Rural Ch. Div., Duke Endowment W. Joseph Mann, Box 51307, Durham NC 27717
 77. Exec. Dir., Methodist Foundation Douglas Byrd, PO Box 10955, Raleigh NC 27605
 78. Adm. Asst. to Bishop/Dir. Min. Relations F. Belton Joyner, Jr., POBox 10955, Ral NC 27605
 79. GCOM Harold Wright, 601 W. Riverview Avenue, Dayton OH 45406

THE EXECUTIVE COMMITTEE

- Chp. CCOM Bishop Marion Edwards
 Vice-chp. CCOM Robby Lowry
 Secretary CCOM Gloria McAuley
 Resident Bishop Bishop Marion Edwards
 Exec. Dir. CCOM Hope Morgan Ward
 One DS apptd. by Bishop Kermit L. Braswell
 Member GCOM Samuel Wynn
 Conference Lay Leader Robby Lowry
 President UMY Albert Meyer
 President UMW Jeanne Rouse
 President UMM Guy Tilley
 Chp. Budget Committee Charles M. Smith
 Chp. Conference Staff Relations Committee Jane H. Johnson
 At Large Mbr apptd. by Bishop (COSROW Chp.) Annie L. Fairley
 At Large Mbr apptd. by Bishop (ELCC Chp.) Luis F. Reinoso

PROGRAM BOARDS AND AGENCIES

ARCHIVES AND HISTORY, COMMISSION ON

- Chairperson:* W. Arthur Warren, Jr., 202 Providence Ch. Rd., Goldsboro 27530 (910)734-7114
Vice-chairperson: Ralph Hardee Rives, POBox 296, Enfield 27823 TBE

Secretary: TBE
 BU: 1996-Donald Hayman, DU: 1997-Bernice Johnson, EC: 1996-Mildred Swain, FA: 1994-James Caviness, GO: 1993-O. J. Howell, GR: 1992-Lois Patterson, NB: 1994-Martha Garrick, RA: 1996-Vivian Mitchell, RO: 1995-Ruby Locklear, RM: 1996-Ralph Hardee Rives, SA: 1991-Earl G. Dulaney, WI: 1996-David Wade, Ex Officio: Conference Historian, C. Franklin Grill, Conference Secretary, James L. Bryan, Chairperson of NC Historical Society, Denny C. Wise, W. Arthur Warren, Jr.

BUDGET, CCOM COMMITTEE ON

- Chairperson:* Charles M. Smith, POBox 1423, Wilson 27894 (919)237-6121
Vice-chairperson: TBE
Secretary: TBE

CCOM Staff Representative: Hope Morgan Ward

1992-Adolph Blue, Carol Goehring; 1996-Charles M. Smith, LaNella Smith; 1997-G. Paul Phillips III, Dick Smith; DS Rep.: H. Sidney Huggins

CAMPUS MINISTRY, NC STATE COMMISSION ON

- Chairperson:* TBE
Vice-chairperson: Richard Wilkerson, POBox 83, Knightdale 27545-0083 . (919)266-2373
Secretary: William Lowdermilk, 200 Blake Blvd, #203E, Pinehurst 28374-8497 (910)295-5671
 7 At Large members: 1992-William P. Lowdermilk, 1996-Eddie M. Locklear, 1996-Ronald Gonia, 1996-Richard T. Wilkerson, 1996-Hugh Cox, 1996-McAthur Jackson, 1997-Camilla Davis; Ex-Officio: Chairperson, Commission on Higher Education and Campus Ministry, Executive Director CCOM, Campus Minister: David Oli Jenkins

CHRISTIAN UNITY AND INTERRELIGIOUS CONCERNS, COMMISSION ON

- Chairperson:* M. Claire Clyburn, 282 N. Church Rd, Wash'gtn 27889-9408 . . (919)946-2224
Vice-chairperson: Paul Stallsworth, POBox 177, Rose Hill 28458 (910)289-2449
Secretary: David B. Laytham, 311 Allensville Rd., Roxboro 27573 (910)597-9755
 CCOM Staff Representative: Jimmy F. Cummings

BU: 1995-Larry Patrick, DU: 1997-Carolyn Lucas, EC: 1996-Raymond C. Warren, FA: 1992-Eric Lindblade, GO: 1990-Paul Stallsworth, GR: 1992-Claire Clyburn, NB: 1996-Allen Bingham, RA: 1996-Kathryn Rives Johnson, RO: 1994-Mary Harvin, RM: 1996-Robert W. Simpson, SA: 1996-Earl G. Dulaney, WI: 1995-Faye B. Rouse, At-Large: 1995-Brent Latham, 1995-Lucille Locklear, 1996-Mary Townes

CHURCH AND SOCIETY, COMMISSION ON

- Chairperson:* Henry Jarrett, 3405 White Oak Rd., Raleigh 27609-7620.. . (919)787-3122
Vice-chairperson: TBE
Secretary: Rick Moser, 4150 Mt. Hermon-Rock Cr. Rd, Graham 27253-9107 . (910)376-3504

CCOM Staff Representative: Jimmy F. Cummings

BU:1990-Rick A. Moser, DU:1995-Virgil Wright, EC:1997-Michael Francis Gast, FA:1997-Frank Hall Daniels, GO:1997-James Murphy, GR:1997-Julia Anne Dees, NB:1996-Martin Armstrong, RA:1992-Henry Jarrett, RO:1996-Margaret Singletary, RM:1992-Ken Ripley, SA:1996-Gary Phillips, WI:1996-Barry Drum, At-Large, 1995-Victor Gallipi, 1995-Milford Oxendine, 1995-Bill Bingham, 1996-Vickie Pruett, 1996-Joyce Vereen

COMMUNICATIONS, NCCOM COMMITTEE ON

Chairperson: George D. Speake, POBox 376, Shallotte 28459 (910)754-4840

Vice-chairperson: Jerome Smith, POBox 28, Hallsboro 28442 (910)646-3338

Secretary: Lib Campbell, 800 Lakestone Dr., Raleigh 27609 (919)781-1877

CCOM Staff Representative: Wilburn L. Norton, Jr.

1990-Larry McGill, 1990-George D. Speake, 1992-Grace Bizzell, 1992-Lib Campbell, 1992-Timm Hackett, 1996-Anne Morris, 1996-Jerome Smith, 1996-Leonard Boyette, 1996-Buck Norton, 1997-Chris Carraway, Ex-Officio Jane Smith

CONGREGATIONAL DEVELOPMENT, COMMISSION ON

Chairperson: David E. Brownlee, 402 N. Main St., Fuquay-Varina 27526.. . (919)552-4331

Vice-chairperson: Powell Osteen, 4201 Country Club Rd., New Bern 28562.. . (919)637-4022

Secretary: Marshall R. Old, 6612 Creedmoor Rd., Raleigh 27613 (919)847-2818

CCOM Staff Representative: Stephen C. Compton

BU:1994-James T. Weaver, DU:1994-Johnny H. Branch, EC:1996-Juanita Staples, FA:1994-Stacey Z. Graves, GO:1995-Greg Scott, GR:1997-Al Ferguson, NB:1993-Powell Osteen, RA:1996-D. R. Bryan, RO:1996-Kong Nam Kung, RM:1996-John M. Check, SA:1996-Ed Morrison, WI:1994-Marshall Tatum, Nine members at-large: 1993-David Brownlee, 1993-Gary Pratt, 1993-Herman Collier, 1993-Marshall Old, 1993-Leonard Fairley, 1993-Njoroge Wainaina, 1996-Brenda Brown, 1997-Edgardo Colon-Emeric, 1997-Mabel Cummings; Two Cabinet Members: Kermit L. Braswell, Ruth Harper Stevens

CRIMINAL JUSTICE AND MERCY MINISTRIES, COMMITTEE ON

Chairperson: Pat Ford, 14401 Possum Track Rd., Raleigh 27614-8703 . (919)461-5027

Vice-chairperson: R. Bruce Pate, POBox 1145, Lake Junaluska 28745... . . (704)456-9296

Secretary: Gayla G. Estes, POBox 207, Bethel 27812 (919)825-8041

CCOM Staff Representative: Jimmy F. Cummings

1991-Joseph Padgett, 1991-Deanie Bowers, 1991-Amy Henderson, 1991-R. Bruce Pate, 1991-James Waggoner, 1996-Bruce Jacobs, 1996-Cladius Eason, 1992-C. A. Dillon Jr., 1992-Michael Bell, 1994-Leslie C. Womack, 1996-Neal Smith, 1997-Jimmy Stallings, 1997-D. Stephen Stutts; Five (5) members at-large: 1991-Linda Harris, 1991-Gayla Estes, 1991-Pat Ford, 1996-Jesse Bone, 1996-Pedrito Mitchell, Ex-Officio: Robbie Barrett - Representative of UMW MATCH Program

DISASTER PREPAREDNESS, COMMITTEE ON

Chairperson: Jerry Jackson, Box 398, 324 Hubert Blvd., Hubert 28539 . . . (910)353-0441

Vice-chairperson: Ron Rivenbark, POBox 121, Long Beach 28465 (910)278-9926

Secretary: William Budzinski, 1785 Kittrell Rd., Kittrell 27544 (919)438-6080

CCOM Staff Representative: Hope Morgan Ward

BU:1997-John H. Dutton, Jr., DU:1997-D. Christopher Hill, EC:1995-James R. Huskins, FA:1992-Dennis Sheppard, GO:1997-Roger D. Paxton, GR:1993-Randall Grey Maynard, NB:1997-James Stanley Brown, RA:1993-Bill Budzinski, RO:1997-Harold Guthrie, RM:1997-Gregory L. McGarvey, SA:1997-William Mitchell, WI:1997-Kendall Jay Guthrie, Five (5) members at-large: 1992-Linda E. Harris, 1993-Jerry Jackson, 1995-Ron Rivenbark, 1995-Doris Brunson, 1997-Daniel T. Earnhardt, 1997-Rebecca Humphrey, 1997-Richard L. Stone III; Interfaith Disaster Response Dir.: Dennis P. Levin

EDUCATION, COMMISSION ON

Chairperson: Elaine Lilliston, POBox 7716, Rocky Mt. 27804 (919)443-9979

Vice-chairperson: Douglas B. Currin, POBox 87, Broadway 27505.. . . . (919)258-3721

Secretary: Lauren Riddick, 110 Marsh Rd., Washington 27889 (919)946-3524

CCOM Staff Representative: Carol D. Hayes

CCOM Staff Youth Representative: Sue Ellen Nicholson

BU:1995-Rachel Gonia, DU:1994-Janice Nicholson, EC:1996-Toni Wood, FA:1993-Dennis Sheppard, GO:1992-Charles K. Moseley, GR:1992-Lauren Riddick, NB:1997-Leonard Doucette, RA:1994-J. Conrad Glass, Jr., RO:1997-Neil A. Terry, RM:1994-Elaine

Lilliston, SA:1994-Douglas B. Currin, WI:1996-Lynn T. Wall, Seven (7) members at-large: 1992-Deborah Huff, 1993-Mary Jones, 1993-Dennis Peay, 1994-Anna Gail Workman, 1996-Sherry Gibbs, 1996-Margaret Ann Biddle, 1997-Emma Lee Locklear; CCYM Chair - Rick Moser, President CEF - Mark Haines, President UMYF - Albert Meyer

ETHNIC LOCAL CHURCH CONCERNS, COMMITTEE ON

Chairperson: Luis F. Reinoso, 15 Calvary Ch.Rd, Littleton 27850-9431. . . . (919)586-3762

Vice-chairperson: Jesse Brunson, 3212 McChoen Dr, Fa'tvl 28301-3042 . . . (910)483-5052

Secretary: Carolyn Cummings-Worax, 3821 Madison Ave, Fa'tvl 28304-1517 (910)864-0632

Assistant Secretary: Herbert Lowry, 295 Providence Rd, Roxboro 27573-4260 (910)599-6812

CCOM Staff Representative: Jimmy F. Cummings

1992-Luis Felipe Reinoso, 1992-Gary Smith, 1996-Jesse Lamm, 1996-Herbert Lowry, Jr., 1995-Kwang Han, 1996-Vickie Jones Echols, 1995-Annette Wright, 1995-Ralph A. Brown, 1996-Shane Mario Benjamin, 1995-Leonard Fairley, 1996-Jesse Brunson, 1996-Carolyn Worax, 1996-Chong Ho Yang, 1996-Murray McKeithan, 1997-Gerald Kevin Baker; Cabinet Reps.: Ruth Harper Stevens, Albert Shuler

EVANGELISM, COMMISSION ON

Chairperson: Ecwood C. Lancaster, 3788 Shipyard Blvd., Wilm'gtn 28403. . . (910)791-0353

Vice-chairperson: Eldrick Davis, 6201 Milford Rd., Fayetteville 28303 (910)864-6019

Secretary: Becky Balentine, 9829 Oakley Rd., Zebulon 27597 (919)832-4301

CCOM Staff Representative: Bruce E. Stanley

BU:1991-Michael B. Hobbs, DU:1996-Robert Redmond, EC:1993-Clyde A. Denny, FA:1996-Danny Allen, GO:1996-David Benson, GR:1996-M. Eugene Tyson, NB:1995-William C. Spencer, RA:1996-Rebecca Balentine, RO:1995-Janet Buffaloe, RM:1991-R. Branson Sheets III, SA:1997-Jerry W. Cribb, WI:1991-Ecwood C. Lancaster, Five (5) members at-large: 1990-Doris T. Fox, 1992-Eldrick R. Davis, 1993-Sue Chitnis, 1994-Eli Tom, 1996-Pat Tanner

HEALTH AND HUMAN SERVICES, COMMISSION ON

Chairperson: Brian Gentle, 4801 Six Forks Rd., Raleigh 27609 (919)787-0544

Vice-chairperson: TBE

Secretary: Kay Moorman, POB 2133, Rockingham 28380 (910)997-5328

Golden Cross Director: Richard Vaughan, 503 Tinkerbell Rd, Ch. Hill 27514 . (919)967-7546

CCOM Staff Representative: Hope Morgan Ward

BU:1997-John W. Ruth, DU:1997-Diane Wingo, EC:1996-Bruce Allen, FA:1997-Hope A. Vickers, GO:1994-David H. Francis, GR:1996-Clyde Cheezen, NB:1996-John Crowe, RA:1992-Donna Bowers, RO:1992-J. Quinton Covington, Jr., RM:1995-John Bowman, SA:1992-Geraldine Shuskey, WI:1995-James L. Summey, Six (6) members at-large: 1996-Brian Gentle, 1996-Iris Locklear, 1994-James M. Iseman, 1995-Sue Kiryluk, 1996-Kay Moorman, 1997-Jo-Ann M. Oulton; Ex Officio: Methodist Home for Children President, Methodist Retirement Homes, Inc. Pres./CEO, Asbury Homes Representative, Golden Cross Director, One (1) United Methodist Chaplain from Duke University Medical Center

HIGHER EDUCATION AND CAMPUS MINISTRY, COMMISSION ON

Chairperson: Raegan V. May, 100 Westgreen Dr., Chapel Hill 27516 (919)969-8820

Vice-chairperson: Charlene Pierce-Guider, POBox 520, Trenton 28585 . . . (910)919-7891

Secretary: William M. Wells, Jr., POBox 445, Laurinburg 28353 (910)276-0035

CCOM Staff Representative: Hope Morgan Ward

BU:1994-Raegan M. May, DU:1994-Walter Brown, EC:1996-Terry M. Williams, FA:1996-Tryon D. Lancaster, GO:1994-Richard L. Ward, GR:1997-Jim Westmoreland, NB:1995-Charlene Pierce-Guider, RA:1996-Jonathan A. Minnick, RO:1990-William M. (Bill) Wells, Jr., RM:1996-Phyllis Horton Lewis, SA:1992-Jerry Seaman, WI:1996-Russell Knowles, Ex Officio: Six (6) college presidents: Bennett, Greensboro, High Point, Louisburg, Methodist, Wesleyan; Duke Divinity School Dean; Two (2) members of the State Commission on Campus Ministry including one campus minister from the bounds of the NC Conference

LAIITY, COMMISSION ON

Chairperson: Robby Lowry, 2056 NC Hwy 710 S., Rowland 28383 (910)521-4629

Vice-chairperson: TBE

Secretary: Donna Atkins, POBox 659, Broadway 27505 (919)258-6007

CCOM Staff Representative: Carol D. Hayes

1992-Faye Harrell, 1992-Lee Taylor, 1992-Vevely McDougald Malloy, 1992-Kaetta Payne,

1996-Wes Scarlett, 1996-Peggy Oxendine, 1996-Lauren Allen, 1996-Bruce Jacobs, 1996-Paulette Easley, 1996-Roberta Brown, 1997-Gregory Allen, 1997-Sherry Benjamin; Ex Officio: Conference Lay Leader, President of UMM, President of UMW, President of UMY - Twelve (12) District Lay Leaders and Conference Scouting Coordinator

MISSIONS AND OUTREACH, COMMISSION ON

Chairperson: David Harvin, 200 Hillsborough Rd., Carrboro 27510-1334 . . (919)942-1223

Vice-chairperson: Michael Leburg, 15201 Barnes Br. Rd., Lenoir 28352 . . . (910)276-4741

Secretary: Patricia Lykins, 175 Midland Rd., Southern Pines 28372 (910)692-3518

CCOM Staff Representative: Bruce E. Stanley

BU:1993-David L. Harvin, DU:1996-Patrice Cheasty-Miller, EC:1997-Jackie Wenberg, FA:1996-John H. Tyson, GO:1997-Virgil Huffman, GR:1996-Sam Loy, NB:1996-David Banks, RA:1996-Helen Little, RO:1996-Michael Leburg, RM:1996-Jerry Jay Juren, SA:1996-B. Fallon Melvin, WI:1996-Michael H. Elliott, Twelve (12) members at-large: 1991-Marshall Locklear, 1992-John Wesley Jones, 1992-John Benson, 1992-Pat Lykins, 1993-Jeanne Rouse, 1994-Lee King, 1995-William A. Ruth, 1995-Peter Singletary, 1996-Shirley Townsend-Jones, 1996-Douglas Chavis, 1996-Wade Hunt, 1997-Carl Hamett King; Ex Officio: Conference Missionary Secretary-Jesse C. Staton, Jr., Director, Rural Church Division of Duke Endowment, Director of Robeson County Church and Community Center; Coordinator of UMW Christian Global Concern; Former Missionary, George Megill; Hispanic Concerns, Juan Herculilla

NATIVE AMERICAN MINISTRIES, COMMITTEE ON

Chairperson: Milford Oxendine, Jr., 714 E. Whitaker Mill Rd., Ral. 27608 . . . (919)828-4408

Vice-chairperson: L. Jane Smith, 416 Normandy St., Cary 27511-3713 . . (919)467-9957

Secretary: Mabel Cummings, Rt. 3, Box 198B, Maxton 28364 (910)521-4723

CCOM Staff Representative: Jimmy F. Cummings

1993-Douglas Chavis, 1992- Mabel Cummings, 1995-Gary W. Locklear, 1993-Milford Oxendine, Jr., 1992-Jane Smith, 1992-Harriet S. Wright, 1997-Robert L. Mangum

NC COUNCIL OF CHURCHES HOUSE OF DELEGATES

1992-Louise Peterson, 1992-Doris T. Fox, 1992-Melba Denise McCallum, 1994-John Rushing, 1994-Gary Wayne Locklear, 1996-Brian Perry, 1996-John Upham, 1996-Rufus Stark II, 1996-William Jeffries, 1996-Jerry Wilson, Resident Bishop, Executive Director of CCOM, Four members of Commission Christian Unity and Interreligious Concerns: Claire Clyburn, Chair, Walter McLeod, Eric Lindblade, Paul Stallworth

OUTDOOR AND CAMPING MINISTRIES, COMMISSION ON

Chairperson: Jim Van Hook, 2230 Charles Paine Dr., Wilmington 28412 . . (910)791-3779

Vice-chairperson: Julius Davis, 1828 S. Alston Ave., Durham 27707 (919)682-3063

Secretary: Jeff Roberts, 4101 Markwood Dr., Burlington 27215-7125 (910)227-4632

CCOM Staff Representative: Sue Ellen Nicholson

BU:1997-Reba Bulla, DU:1994-Jeff L. Roberts, EC:1995-David Moehring, FA:1996-Duke Lackey, GO:1996-Save Hall, GR:1997-Jesse V. Bone, NB:1995-Lon Miller, RA:1994-Fred Pippin, RO:1996-Carolyn Garrigus, RM:1996-Charles Plowman, SA:1997-Duane R. Partin, WI:1994-Jim Van Hook, Five (5) members at-large., 1994-Everlyna Norwood, 1996-Erin Dawkins, 1994-Julius Davis, 1996-Ricky Harris, 1997-David Malcolm, 1997-Bonnie Tapscott; Ex Officio: One (1) member from each local committee

RELIGION AND RACE, COMMISSION ON

Chairperson: LaNella Smith, 1001 Calumet St., Durham 27704 (919)317-7187

Vice-chairperson: Bill Cummings, POBox 3411, Lumberton 28359 (910)738-7600

Secretary: Chris Miller, 1229 Green Tee Lane, Rocky Mount 27804 (919)977-1438

CCOM Staff Representative: Jimmy F. Cummings

BU:1990-Randall Innes, DU:1992-LaNella Smith, EC:1997-Glenn McCranie, FA:1997-Ella McRae, GO:1997-Won Seok Namkoong, GR:1997-Donald Keith Stewart, NB:1996-Charles C. Smith, RA:1996-Joyce Mott Reynolds, RO:1992-Robert A. Fairley, RM:1996-Chris Miller, SA:1992-Jack W. Page, Jr., WI:1996-Mary Graham, Seven (7) members at-large: 1989-Donnie Jones, 1992-E. Ray Brooks, 1994-Luis Reinoso, 1996-Patricia Buie McGhee, 1996-William Cummings, 1997-Teresa Goldfinch, 1997-Charles Li

THE STATUS AND ROLE OF WOMEN, COMMISSION ON

Chairperson: Annie L. Fairley, POBox 185, Maxton 28364 (910)844-5487

Vice-chairperson: Elizabeth Moore, 205 E. New Bern Rd., Kinston 28504 . . (919)523-3059

Secretary: Joe Wilburn, POBox 95, Norman 28367 (910)652-3131

CCOM Staff Representative: Jimmy F. Cummings

BU:1996-David Howell, DU:1997-Regina Craig, EC:1994-Frances Shannonhouse, FA:1996-Pamela Shields, GO:1997-Donna Fowler-Marchant, GR:1997-Polly Taylor, NB:1995-Elizabeth Moore, RA:1992-Steven Hickle, RO:1996-Joseph Wilburn, RM:1997-Renee Edwards, SA:1996-Carol Kreisler, WI:1997-Judy Ellen Westman, Five (5) members at-large, 1992-Brenda Jones, 1992-Annie Fairley, 1996-Joy Locklear, 1997-Richard Moore, 1997-Pamela Spence

STEWARDSHIP, COMMISSION ON

Chairperson: Stephen N. Little, 200 New Hope Rd., Goldsboro 27534 . . . (919)778-1124

Vice-chairperson: Rick Hebert, 112 Jamestown Rd., Greenville 27858. . . (919)328-6582

Secretary: James E. Malloy, Box 693, Red Springs 28377 (910)843-2752

CCOM Staff Representative: Wilburn L. Norton, Jr.

BU:1992-J. Albert Trotter, DU:1991-Larry Bowden, EC:1996-Charles McKenzie, FA:1992-Marjorie Daniels, GO:1991-Stephen N. Little, GR:1993-Rick Hebert, NB:1993-Edward M. Gunter, RA:1991-Howard Harrell, RO:1997-Audrey C. Holmes, RM:1994-W. Christopher Aydtlett, Jr., SA:1992-Julian W. Scott, WI:1994-Jerry S. Dodson, Five (5) members at-large: 1992 James E. Malloy, 1996-Louis McIver, 1996-Robert L. Wallace, 1996-Mike Pasquarello, 1996-Mabel Floyd, Ex Officio: Executive Director of United Methodist Foundation, Conference Treasurer (without vote)

WORSHIP, COMMISSION ON

Chairperson: Charles(Chuck)M. Cook, POBox 502, Troy 27371 (910)576-1651

Vice-chairperson: Gayla G. Estes, POBox 207, Bethel 27812 (919)825-8041

Secretary: Samuel A. Williams, Jr., 609 Trail 2, Burlington 27215 (910)228-1681

CCOM Staff Representative: Stephen C. Compton

BU:1994-Samuel A. Williams, Jr., DU:1990-Gayle C. Felton, EC:1997-J. Allen Lovell, FA:1997-Ken Hall, Jr., GO:1997-Terry L. Huffines, GR:1990-Gayla Estes, NB:1992-Penny Dollar Farmer, RA:1995-Nancy Banks, RO:1997-William Stanley Smith, Jr., RM:1995-Roy Falgout, SA:1991-Charles M. Cook, WI:1996-Robert J. Bauman, Five (5) members at-large: 1990-Dena Jo McFarland White, 1996-Louisa Oxendine, 1992-Shirley Harrington, 1995-Bobbi Wethington, 1996-Johnnie L. Wright, Ex-Officio: President FUMWMOA-Patricia Hicks

YOUTH MINISTRY, COUNCIL ON

Chairperson: Rick Moser, 4178 Mt. Hermon-Rk. Cr. Rd., Graham 27253. . . (910)376-3504

President: Albert Meyer, 2804 Coventry Rd., Durham 27707 (919)493-2231

Vice-president: Meredith Koebly, 410 Woodall St., Smithfield 27577 . . . (919)934-6926

Secretary: John Stubbs, 401 S. 4th St., Smithfield 27577 (919)934-7621

Treasurer: Chadwick Barbour, 5017 Tallwood Dr., Raleigh 27613 (919)848-1127

Legislative Affairs: Sarah Byrd, 38 Longstreet Rd., Weldon 27840 (919)536-2134

CCOM Staff Representative: Sue Ellen Nicholson

DISTRICT YOUTH COORDINATORS: BU: Tom Pritchard; DU: TBE; EC: Lisa Creech Bledsoe; FA: Carl King; GO: Rick Hill; GR: Marshia Sontag; NB: Jeff Severt; RA: Ramey Kemp; RO: Kellie Gallagher-Smith; RM: Hunter Preston; SA: Annette Wright; WI: Tamy Munns; AT-LARGE: David Conerly, Alisha Covington, Sion Harrington, Jammi Lowry, Chris Nichols, Cheryl Stephens, Stephanie Wright; OBSERVERS: Jennifer Allen, Karen Baker, Sara Helms, Beth Smith, Katie Wright; JR. HI. REPS: McCotta Blackwell, Alyson Clayton, Tim Moser, Joey Roberts; CCYM: BU: Karen Davis; DU: TBA; EC: Heather Cooper; FA: Julia Mills; GO: Chrissy Hingson; GR: Holly Carraway; NB: Jennifer Eason; RA: Sean Bowers; RO: NaTasha Morman; RM: Matt Vesce; SA: Mary Beth Shore; WI: James Roberts

ADMINISTRATIVE BOARDS AND AGENCIES

ADMINISTRATIVE REVIEW COMMITTEE

To be Elected by the Executive Session upon Nomination by the Bishop (Members may not serve on the Cabinet, Board of Ordained Ministry, or Joint Review Committee):Doris T. Fox, H. Gray Southern, Charles K.Morrison; Alternates: Paul L. Leeland, R. Bruce Pate

APPEALS, COMMITTEE ON
1992-Leonard F. Fairley, 1992-Jeanne Hack, 1996-Jim Ward, 1996-Gwen Henderson, 1996-Aggie Deese

BOARD OF INSTITUTIONS, INC., NORTH CAROLINA CONFERENCE
Term to expire in 1998: 1993-Peg Witt, 1993-John G. Buie Jr., 1995-Joe Walker, 1995-Cathy Rockermann

Term to expire in 1999: 1992-McDuffie Cummings, 1992-Louis McIver, 1992-James H. Bailey, 1992-Thomas Stark

Term to expire in 2000: 1992-Brenda Brown, 1992-Frank Thigpen, 1992-Edward F. Hill II, 1992-Charles K. Moseley

Term to expire in 2001: 1992-Wilson Hayman, 1992-Lawrence E. Johnson, 1997-Henry Ferrell, 1997-Tanya Wallace

Ex-Officio:F. Belton Joyner, Jr., John B. White, M. Elton Hendricks, Ronald L. May, Reginald W. Ponder, Michael W. Safley, G. Paul Phillips III, Thomas Walden

CLERGY MOVING EXPENSE COMMITTEE
Chairperson: Mary Plummer,2104 Salem Church Rd.,Goldsboro 27530(919)734-5310
Vice-chairperson: TBE
Secretary: TBE

Scott Wilkinson (Equitable Compensation), F. Belton Joyner, Jr. (Ministerial Relations), Allen Norris (Conference Treasurer), Cashar Evans (Chair, CFA), Three members at-large: Douglas Bullard, Mary Plummer, Johnnie Wright

CONFERENCE CLERGY LIVING COMMITTEE
Chairperson: Susan Southern,1108 W.Knox St,Durham27701-1527 . (919)682-0800
Vice-chairperson: William Holliday,POBox 609,Wanchese27981-0609 (919)473-5254
Secretary: Clementine Graham,717 Walnut St.,Laurinburg 28353 . . (910)276-0108

CLASS OF 2000:Clergyperson(Rural Charge):William Holliday, Layperson (Urban Charge):Clementine Graham, Clergyperson:Audrey C. Holmes, Layperson:Lee Wallace, Layperson (Rural Charge):Earl Warren, Clergyperson (Urban Charge):Norma Walters, Clergyperson:Donald Warren, Layperson:Susan Southern, Ex-officio without vote: Director of Ministerial Relations, Clergy Partners Representative, Commission on Equitable Compensation Representative; Cabinet Reps: Kermit L. Braswell, Jack L. Hunter

CONFERENCE ENTERTAINMENT, COMMITTEE ON
Chairperson: TBE
Vice-chairperson: TBE
Secretary: TBE

Conference Secretary: James L. Bryan
1995-Carrie Parrish, 1996-Thomas M. Hollis, 1996-Pamela Shields, 1996-Anita Oldham, 1996-W. E. Cummings, 1997-Harold Hunt

CONFERENCE RULES, COMMITTEE ON
Chairperson: Kyle Hicks,POBox 1087,Oxford 27565-1087 (919)693-8161
Vice-chairperson: J.Alexander Maultsby,POBx 356,Car.Bea.28428-0356(910)458-5310
Secretary: TBE

Conference Secretary: James L. Bryan
1992-Kyle Hicks, 1995-Marion Hamilton, 1996-Cecil Harrison, 1996-Gwen C. Henderson, 1996-J. Alexander Maultsby III, 1996-Gloria McKenzie

CONFERENCE STAFF RELATIONS, COMMITTEE ON
Chairperson: Jane Johnson,856 KnollwoodFallsRd,Mebane27302 . . (919)563-1603
Vice-chairperson: Harold Kiser,6346 Dunn Rd.,Roseboro 28382 . . . (910)567-6744
Secretary: William Gattis,POBox 728,Chapel Hill 27514 (919)929-7191

Six Members: 1992-Harold Kiser, 1992-Bernice Johnson, 1992-Jane H. Johnson, 1992-Mabel Cummings, 1992-William Gattis, 1993-Douglas D. Jessee, Two District Superintendents: Albert Shuler, James Lee, Ex Officio: (without vote), Resident Bishop,

Conference Lay Leader, President of Council on Finance and Administration, Conference Council Director, Conference Treasurer, Director of Ministerial Relations, Conference Secretary, Executive Director of United Methodist Foundation, Information Systems Director

CONTINUING EDUCATION, COMMITTEE ON

Chairperson: Homer E. Morris, 208 Sampson St., Clinton 28328 (910)592-2035

Vice-chairperson: Robert Bergland, POBox 336, Elizabethtown 28337 . (910)862-3706

Secretary: W. Kenneth Hall, 102 S. Pembroke Ave., Ahoskie 27910 . . (919)332-2203

Ministerial Relations Director: F. Belton Joyner, Jr.

BU:1997-Guy V. Soule, Jr., DU:1994-Delores Anne Langley, EC:1993-W. Kenneth Hall, Sr., FA:1996-Homer Morris, GO:1996-John Paschal, GR:1996-Roger Cope, NB:1995-Sherwood Godwin, RA:1995-Douglas Jesse, RO:1994-Audrey C. Holmes, RM:1996-C. Arthur Wall, SA:1996-William J. Witt Jr., WI:1993-Robert E. Bergland, At Large: 1996-Vassar Jones, 1994-Bill James Locklear, 1996-James Malloy

DISABILITY, JOINT COMMITTEE ON

Chairperson: Charles Pollock, POBox 401, Elizabeth City 27907 (910)335-1771

Vice-chairperson: Louise Peterson, 429 Raynor Dr., Fayetteville 28311 (910)488-8630

Secretary: Ambrose Conner, 618 Ridgeway Rd., Burlington 27215 . . . (910)266-8258

Administrative Assistant to the Bishop: F. Belton Joyner, Jr.

2 named by the Board of Pensions, 2 named by the Board of Ordained Ministry, Four members at-large: 1991-Ambrose Conner, 1992-Jimmie Shuler, 1996-Charles Pollock, 1996-Mary Susan Fulghum

EPISCOPACY, COMMITTEE ON

Chairperson: Cashar W. Evans, Jr., 69 Poteskeet Tr., Kitty Hawk 27949 (919)261-8282

Vice-chairperson: William H. Gattis, POBox 728, Chapel Hill 17514 . . (919)929-7191

Secretary: Glenda D. Sotherly, 905 S. Main St., Wake Forest 27587 . (919)556-3653

Laywomen: 1994-Rebecca Balentine, 1996-Mildred DuPugh, 1996-Augusta Haynes, Laymen: 1994-Judson Rouse, 1996-Roy Harris, 1996-Burton King, Clergypersons: 1993-Susan Clayton Lindblade, 1994-Jesse Brunson, 1996-George Johnson, Appointed by Bishop: 1996-Glenda Sotherly, 1994-William H. Gattis, 1994-Edward F. Hill II, Ex-Officio Members: Cashar Evans, Kermit L. Braswell, Jurisdictional Committee on the Episcopacy: Three (3) members at-large: 1992-Gwen Henderson, 1992-Emily Workman, 1996-Harbert Moore

EPISCOPAL RESIDENCE, COMMITTEE ON

[3 persons; president, or his/her designate, of the conference Committee on Episcopacy from each conference, the president, or his/her designate, or the conference Council on Finance and Administration from each annual Conference, and the chairperson, or his/her designate, of the conference Board of Trustees from each Annual Conference]

EQUITABLE COMPENSATION, COMMISSION ON

Chairperson: Robert E. Bergland, POBox 336, Elizabethtown 28337 . (910)862-3706

Vice-chairperson: Elizabeth H. Hood, 2916 Wicker St. Ext, Sanford 27330 (919)776-2012

Secretary: H. Dennis Draper, Jr., 5014 Wayne Mem. Dr., Goldsboro 27534 (919)778-5231

Treasurer: J. Allen Norris, Jr., POBox 10955, Raleigh 27605 1-800-849-4433

Administrative Assistant to the Bishop: F. Belton Joyner, Jr.

Duke Endowment Representative: W. Joseph Mann

(1 person from each district, 4 at large; equal clergy and lay to total 16 members)

BU:1996-Scott Wilkinson, DU:1992-Julia Webb-Bowden, EC:1996-Steven N. Formo, FA:1992-Earl Warren (membership less than 200), GO:1996-Dennis Draper, GR:1993-Paul B. Scott, Jr., NB:1996-Karl Kendrick, RA:1996-Sang Woo Lee, RO:1997-Etha M. Harris, RM:1994-Charles Johnson, SA:1995-Elizabeth H. Hood, WI:1996-Thomas Bostic, Four members at-large: [Temporarily extended to five members], 1992-Thomas Black, 1993-Wilson Edward Barber, 1993-Robert E. Bergland, 1996-Theodore V. Carter Sr. (membership less than 200), 1996-Benjamin McCallum, Jr.

FINANCE AND ADMINISTRATION, COUNCIL ON

President: Cashar W. Evans, Jr., 69 Poteskeet Tr., Kitty Hawk 27949 . (910)261-8282

Vice-president: R. Carl Frazier, Jr., POBox 456, Fayetteville 28302 . . . (910)483-2343

Secretary: Laura Little, 217 King George Rd., Greenville 27858-5615 . (919)756-5704

Treasurer: J. Allen Norris, Jr. POBox 10955, Raleigh 27605 1-800-849-4433

(18 at large with vote, 1 GCFA rep. with vote, 4 ex officio without vote, totaling 23 members)

1997-George W. Johnson, 1990-Mack Parker, 1992-C. Loyd Godley, Jr., 1992-Barton Baldwin, 1992-Charles K. Morrison, 1993-Lawrence E. Johnson, 1993-Sylvia Harris, 1993-Sandra J. Conner, 1994-Betty Wooten, 1995-Laura Little, 1995-George Hearn, 1996-G. Lee Carroll Jr., 1996-R. Carl Frazier, 1996-Bruce Taylor, 1996-Coy Clayton, 1996-William Lowry, 1997-Marian Thomas, 1997-Nancy Walker; Ex-Officio: Member GCFA Cashar W. Evans, Jr., Cabinet Representative: Jack L. Hunter

INSURANCE, COMMITTEE ON

Chairperson: H. Gray Southern, 215 N. Church St., Durham 27701 . . . (919)683-1386

Vice-chairperson: TBE

Secretary: TBE

Ordained Ministry Reps., Richard Greenway, Caswell Shaw, Bill Sherman; Laity Reps., Gloria McAuley, TBE; Disability Comm. Reps., David Malloy, Larry Robinson; Health & Human Services Reps., Bruce Allen, John Crowe; Pension Reps., Charles Crutchfield, Gray Southern; Asst. to Bishop, F. Belton Joyner, Jr.; Group Admin., Caroline Buckland; Controller, Sharon Strother; Conf. Treasurer, J. Allen Norris, Jr.

INVESTIGATION, COMMITTEE ON DIACONAL MINISTRY

Principals: Judy Jolly, Anna Gail Workman, Margaret Anne Biddle; Reserves: Alice Kunka, Kim Lamb

INVESTIGATION, COMMITTEE ON ORDAINED MINISTRY

1996-Jo-Ann Oulton, 1992-Robert Shields, 1993-William A. Boykin, 1992-Eldrick Davis, 1996-Gary Allred, 1996-E. Ray Brooks, 1996-Kimberly Pollock, Alternates: 1993-Albert F. Fisher, 1996-Norma Walters, 1996-Paul Leeland, 1996-Carolyn Smith, 1996-David Spaulding

METHODIST BOARD OF PUBLICATION, INC.

(9 At Large Members Divided into 4 Year Classes for 5 Year Terms), Nine Elected Members: 1992-L. Jane Smith, 1992-Dorothy P. Jones, 1994-Jeanne Rouse, 1995-Peggy Allen, 1996-Anna Workman, 1996-Dotsy Reynolds, 1996-Thomas Hollis, 1996-Bill Poston, 1996-Patrice Cheasty-Miller, Ex-Officio: Conference Committee on Communications Chairperson, Conference Communications Staff Representative, Conference Council Director, Editor, Cabinet Representative: Sam Wynn

NOMINATIONS, COMMITTEE ON

Chairperson: Bishop Marion Edwards, POBox 10955, Raleigh 27605 . . 1-800-849-4433

The 12 District Superintendents, CCOM Executive Director, Conference Lay Leader, CUMM President, CUMW President, CUMY President, Religion & Race Representative, COSROW Representative, 12 Persons Named by the Bishop

ORDAINED MINISTRY, BOARD OF

Chairperson: Roger V. Elliott, 228 W. Edenton St., Raleigh 27603 (919)832-7535

Vice-chairperson: Peggy O. Witt, 175 Midland Rd., Southern Pines 28387 (910)692-3518

Secretary: Jonathan Strother, 207 W. Market St., Hertford 27944-1152 . (910)426-5467

Division of Elders and Local Pastors

Chairperson: Susan Pate Greenwood, 2106 W. Nash St., Wilson 27896 (919)237-4528

Vice-chairperson: William Braswell, 1700 Ft. Bragg Rd., Fayetteville 28303 (910)484-0181

Secretary: Wallace H. Kirby, POBox 240, Roxboro 27573-0240 (910)597-2054

Division of Deacons and Diaconal Ministries

Chairperson: Denise C. Waters, POBox 728, Chapel Hill 27514 (919)929-7191

Vice-chairperson: Richard Greenway, POBox 2597, Burlington 27216 . (910)227-6263

Secretary: Connie Orander, 1004 Wilshire Dr., Cary 27511 (919)469-5322

Order of Elders

Chairperson: Milton Gilbert, 900 Arendell St., Mor'hd City 28557-4142 . (919)726-7102

Order of Deacons

Chairperson: Robert Huckaby, 6612 Creedmoor Rd., Raleigh 27613-3644 (919)847-2818
Administrative Assistant to the Bishop: F. Belton Joyner, Jr.

BU: 1997-Susan Allred, *DU:* 1990-Wallace H. Kirby, 1990-Lisa Brown-Cole, 1992-Russell E. Richey, 1995-Edith L. Gleaves, *EC:* 1995-Samuel Duncan McMillan III, 1995-Jonathan E. Strother, *FA:* 1992-Homer Edward Morris, *GR:* 1993-Milton T. Mann, 1997-Tom Holtsclaw, *NB:* 1992-Milton H. Gilbert, 1992-A. Ray Broadwell, *RA:* 1992-F. Owen Fitzgerald, Jr., 1995-Roger V. Elliott, 1997-Robert Huckaby, *RO:* 1990-Paul G. Bunn, 1991-David O. Malloy, 1993-Larry Robinson, *RM:* 1991-Susan Pate Greenwood, 1994-Caswell E. Shaw, Jr., *SA:* 1994-Peggy O. Witt, 1995-Ray T. Gooch, *WI:* 1992-Samuel D. McMillan, Jr., 1997-Camille Y. Edwards, *Lay Members:* Philip Beamman, Paul Bennett, Sallie Jones, Harriett Wright, L. Merritt Jones, Willie Mae Jones, Burton King, Sue Kirkpatrick, *Diaconal Members:* Patricia Archer, Tony Argo, Patricia Hicks, Harold Jacobs, Denise Conner Waters, Sue Ellen Nicholson, Cynthia Powell, Richard Williams, Linda Logston, *Representative from Board of Diaconal Ministry:* Richard O. Greenwood, Walter W. Gaskins Jr., *Cabinet Representatives:* J. Thomas Smith, Samuel Wynn

PENSIONS, BOARD OF

Chairperson: Woodrow W. Wells, Jr., 2000 E. 6th St., Greenville 27858 . . . (919)752-6154
Vice-chairperson: H. Gray Southern, 215 W. Church St., Durham 27701.. (919)683-1386
Secretary: Carolyn R. Smith, POBox 134, Plymouth 27962 (919)793-2549
Treasurer: J. Allen Norris, Jr., POBox 10955, Raleigh 27605 1-800-849-4433
Administrative Assistant to the Bishop: F. Belton Joyner, Jr.

1997-William W. Sherman, Jr., 1991-Doris Bluit, 1992-Joseph Monroe, 1992-H. Gray Southern, 1992-Woodrow W. Wells, Jr., 1993-James Arnold Oxendine, 1993-Clara Cummings Wade, 1994-Charles Crutchfield, 1994-Charles Wentz, 1994-T. M. Faggart, 1994-Tommy L. Evans, 1996-Samuel Dixon, 1996-Louise Peterson, 1996-David Ward, 1996-Delores McLeod, 1996-Faustina Walker, 1996-Simeon Cummings, 1996-Carolyn Smith; *GBPHB:* Kermit Braswell

TRUSTEES, CONFERENCE BOARD OF

President: William C. Simpson, Jr., POBox 2597, Burlington 27216 . . . (910)227-6263
Vice-president: Patricia Wiles, 1808 Longwood Dr., Raleigh 27612 . . . (919)848-1449
Secretary: Frank Thigpen, POBox 792, Robbins 27925 (910)948-3962
 Class of 1998: 1990-Elizabeth Keever, 1990-Nancy Marks, 1990-Charles Mercer, Jr.
 Class of 1999: 1992-Charles Carpenter, 1993-Beth Yancey, 1996-Frank Thigpen
 Class of 2000: 1995-Patricia Wiles, 1996-Jack Reed, 1996-Luther Douglas
 Class of 2001: 1995-Gregory Bronson, 1996-William C. Simpson, 1995-Wil Jackson

ANNUAL AND TERM ELECTIONS**DISTRICT OFFICERS AND COMMITTEES****BURLINGTON DISTRICT**

Lay Leader: Kathryn Self

Committee on District Superintendency:

Rex Brooks, Vickie Frye, Roy Harris, Michael Hobbs, Jimmy Linnens, Raegan May, Pam Page, Michael Parker, Kathryn Self, Anna Gail Workman

Committee on Ordained Ministry:

Rodney Hamm; Ebern Allen, Jo Ann Barbour, Bill Gattis, Samuel Holton, Alvin Horne, Randy Innes, Peggy Jenks, Rachel Moser, Marshall Old, Cynthia Powell, Jack Ruth, Herman Ward, Denny Wise

Board of Church Location and Building:

Rodney Hamm; 1997-98: Jeff Kerr, Jimmy Weaver; 1998-99: Rick Moser, Earl Loy, Jr., James Davis; 1999-2000: David Harvin, Suzanne C. Hultman

Board of Trustees:

1997-98: Al Fogleman, Tom Hobbs, Nell Laton; 1998-99: Randy Innes, Pat Rich, John Patterson; 1999-2000: Herman Ward, Brenda Fitzgerald, Judy Barnes

DURHAM DISTRICT

Lay Leader: Gloria McAuley

Committee on District Superintendency:

Albert Shuler, James Bolden, Bess Hunnings, Robinette Husketh, Burton King, Sybil

Leggett, Sue McIntyre, Charles Morrison, Marion Tillett, Faye Watkins, Mark Wethington, Harriet Wright

Committee on Ordained Ministry:

Albert Shuler, Nancy Best, Lisa Cole, Edith Gleaves, Delores Langley, Robert O'Keef, Robert Redmond, Jeff Roberts, Gray Southern, Julia Webb-Bowden, Mark Wethington; Lay Observers: Robinette Husketh, Burton King

Board of Church Location and Building:

Albert Shuler, Shane Benjamin, Johnny Branch, Felix Markham IV, Jeff Roberts, chairperson, Roy Swaringen, James Ward

Board of Trustees:

1997-98: David Dobbs, Burton King, Shirley Varn; 1998-99: Joseph Callahan, Dorothy Jones, Ken Morris, Gray Southern; 1999-2000: Delores Langley, Gerhardt Miller, chairperson

ELIZABETH CITY DISTRICT

Lay Leader: Winston King

Committee on District Superintendency:

Marie Armstrong, Faye S. Berry, Lisa Creech Bledsoe, Robert Castelloe, Clyde Denny, Cashar Evans, chairperson, Marvina Mann, Patrick Morgan, Jr., Beverly Small, William Mark Spence

Committee on Ordained Ministry:

William M. Presnell, Clyde Denny, Charles E. McKenzie, chairperson, S. D. McMillan III, Roderic Mullen, Carolyn R. Smith, Jonathan Strother, Margaret Saunders

Board of Church Location and Building:

William M. Presnell; Alan C. Gibson, Haywood L. Gillikin, S. D. McMillan III, Marcus Felton, J. Stanley Peel, Margaret Saunders, Herscal Williams

Board of Trustees:

1997-98: Cashar Evans, Braxton Gillam III, chairperson, Beverly Small; 1998-99: William Morgan, J. Stanley Peel; 1999-2000: S. D. McMillan III, Jerry Downum, Emily White

FAYETTEVILLE DISTRICT

Lay Leader: Randy Harrison

Committee on District Superintendency:

1997-98: Loyd Godley, chairperson, Stacey Graves, Bill Johnson, Ray Wittman; 1998-99: Bonnie Jones, Margaret Swanson; 1999-2000: Danny Allen, John Smith, Ben Warrick; Ex-Officio: Randy Harrison, Robin Naylor

Committee on Ordained Ministry:

1997-98: Danny Allen, Duke Lackey, Susan Lindblade; 1998-99: Charlie Astrike, Willie Mae Jones, Haywood Smith; 1999-2000: Frank Daniels, Stacey Graves, Donald Shields, Jeff Swartz; Members of Conference Board of Ordained Ministry: William Braswell, chairperson, Homer E. Morris, Tony Argo

Board of Church Location and Building:

1997-98: Tom Hoogerland, Greg Lawrence, Mina Townsend; 1998-99: Bob Hoover, George Williford; 1999-2000: Michael Davis, Joe Mac Hatcher, Henry Lee, Steve Shaw

Board of Trustees:

1997-98: Dot Brower, Jennie Lou Exum; Eddie McDonald; 1998-99: Vance Neal, Lewis Upchurch, Delman Williamson; 1999-2000: Joe Mac Hatcher, Joseph Walker, Jr., chairperson, J. D. (Luke) Wheeler

GOLDSBORO DISTRICT

Lay Leader: Kenneth Keesee

Committee on District Superintendency:

Carl Gurley, Danny Hood, Jerry Keen, chairperson, Ken Keesee, Myrtle Ann Lumpkin, Joyce Odom, Marjorie Overman, John Paschal, John Roberts, Alma Strickland

Committee on Ordained Ministry:

James C. Lee; Wayne Hicks, Charles Moseley, Joyce Odom, John Paschal, Paul Stallsworth, Joseph Yow, Paul Bennett, Faye Harrell

Board of Church Location and Building:

James C. Lee; Jean Hood, Virgil Huffman, Wallace Lewis, T. R. Miller, Preston Smith, Pearl West

Board of Trustees:

James C. Lee; 1997-98: Margaret Boyd, Bobby Rex Kornegay Cecil Odom; 1998-99: Lillian Bridgers, R.A. Oliver, Ellis Henry Townsend; 1999-2000: Tony Camaioni, John McNeil, Jimmy Royal; H. Jack Edwards, District Treasurer

GREENVILLE DISTRICT*Lay Leader:* Barbara Matthews*Committee on District Superintendency:*

Two Laywomen: Frances Daniels, Lala Williamson; Two Laymen: William Rasberry, Leroy Whitfield; Two Clergy: Gayla Estes, Milton Mann; Two Young Adults: Norman Bryant, Charles Jenkins; Two Persons Selected by DS: Jack Benfield, John Hood, Jr.

Committee on Ordained Ministry:

Sid Huggins III; Jack Benfield, Gayla Estes, Milton Mann, Eugene Tyson, Woodrow Wells, Mary Lib Faser, Barbara Hebert, Becky Seymour

Board of Church Location and Building:

Sid Huggins III; Thomas Holtsclaw, Sam Loy, Milton Mann, Randy Maynard; Lay: William Blount, Mitchell Jones, Leroy Whitfield

Board of Trustees:

Sid Huggins III; 1997-98: Seroba A. Aiken, Mitchell Jones, John Morgan; 1998-99: Richard Cannon, S. P. Hunt, Millie Matthis; 1999-2000: James W. Carter, Laura Little, David Spier

NEW BERN DISTRICT*Lay Leader:* Carol M. Hood*Committee on District Superintendency:*

Clergy: William A. Boykin, Penny Dollar Farmer, E. Powell Osteen, Jr.; Laity: G. Lee Carroll, Jr., chairperson, Ken Lymaster, Jill W. Smith, Joe Rhem Taylor, David Yeomans

Committee on Ordained Ministry:

Samuel Wynn; Clergy: William A. Boykin, Leonard F. Doucette, Milton H. Gilbert, chairperson, Carol W. Goehring, Charlene Pierce Guider, W.W. Sherman, Jr.; Lay: Pat Daugherty, Carl Kendrick, Susan F. Kirkpatrick, Noel Proudfoot, Si B. Seymour

Board of Church Location and Building:

Samuel Wynn; 1997-98: E. Powell Osteen, Jr., Robert H. Stephens; 1998-99: Jan Durner, David Goehring; 1999-2000: Kathy Clark-Dickens, Joseph C. Parker, Georgia Wertman

Board of Trustees:

Rudy Ashton, Gary Barker, Doug Gilchrist, Ed Guirkins, chairperson, Alice May Koons, Sue Mack Ridgeway, Bevin Wall, Anne Waller

RALEIGH DISTRICT*Lay Leader:* Sillar G. Smith*Committee on District Superintendency:*

Lay Leader: Sillar G. Smith; Two Laywomen: Doris Davis, Alice Snow; Two Laymen: John Balentine, Walter Newman; Two Clergy: Douglas Jessee, Barbara Price; Two At-large: Karen H. Whitaker, UMY President; Appointed by DS: William G. Sharpe IV, Everlyna Norwood

Committee on Ordained Ministry:

Kermit L. Braswell; Member of Conf. Bd. of Ordained Min.: Roger V. Elliott; Clergy: Gary E. Allred, Glenda N. Johnson, Walter E. McLeod, James E. Sutton, Karen H. Whitaker; Diaconal Minister: Judy O. Jolly; Laity: Rosa Fleming, Henry Jarrett, Jeffrey C. Jennings

Board of Church Location and Building:

Kermit L. Braswell; 1997-98: Steve Compton, Gary Pratt, Becky Roberts; 1998-99: Joyce R. Reynolds, Pat Wiles, Ed Wilson; 1999-2000: Ed Bomar, Cassandra Dunn, Henry N. Lovelace

Board of Trustees:

Kermit L. Braswell; 1997-98: Sandra (Rose) Conner, George G. Hearn, Roy Hutchins; 1998-99: Martha Driver, Charles Haynes, Richard Stone; 1999-2000: Ellendale Burke, Dave Jackson, Jerry T. Smith

ROCKINGHAM DISTRICT*Lay Leader:* Jim Chavis*Committee on District Superintendency:*

Jim Chavis, Erin Dawkins, Olivia Dowdy, Clementine Graham, Steve Henry, Cattie Mae Hunt, David Malloy, Jessie Spell, Charles Wentz, chairperson, Dena White, Herman Winberry

Committee on Ordained Ministry:

Ben Rouse; William Cummings, Mable Cummings, J. W. Hammond, Mary Harvin, Wilbur Jackson, Bill James Locklear, David Malloy, chairperson, Larry Robinson, Dena

White, Leslie Womack

Board of Church Location and Building:

Ben Rouse; 1997-98: J. Nelson Gibson, Jr., Gurney Hunt, Wayne Stogner; 1998-99: Michael Eaves; 1999-2000: Robert Fairley, Jesse Lamm, J. R. McVicker, Jr.

Board of Trustees:

1997-98: Henry McLeod, chairperson, Mildred Mercer, Cabell Regan; 1998-99: Aggie Deese, James Kelly, Harbert Moore; 1999-2000: Mary Baldwin, Pat Dawkins, Robby Lowry, Justin Oliver

ROCKY MOUNT DISTRICT

Lay Leader: Fred M. Hight III

Committee on District Superintendency:

Frank Eagles, Relfe Edwards, Robert Frazier, Donald Glisson, Fred Hight, Elaine Lilliston, Taylor Oakes, Charles M. Smith, Robert Wallace, Langill Watson

Committee on Ordained Ministry:

Thomas Loftis; Sam Dixon, John Harwood, Jerry Juren, Elaine Lilliston, Susan Pate-Greenwood, James Reavis, Caswell Shaw, Arthur Wall; Lay Observer: Phil Beaman

Board of Church Location and Building:

Thomas Loftis; Clergy: John Check, Gene Cobb, Sam Dixon; Lay: C.C. Davis, Tom Morris, Dan Vaughn

Board of Trustees:

1997-98: Reese Bailey, Ed Davenport; 1998-99: Charles Flowers, Charles Ward; 1999-2000: Ruby Braswell, Rosie Smoot

SANFORD DISTRICT

Lay Leader: Donna Atkins

Committee on District Superintendency:

Donna Atkins, Mary Ellen Bender, Louise Davis, Glenda Clendenin, Ruth Lucier, Roland Horne, Travis Owen, Julian Scott

Committee on Ordained Ministry:

Jack Hunter; Terry Bryant, Charles M. Cook, Ray Gooch, Paul Leeland, Pat Lykins, Benjamin Melvin, Travis Owen, Peggy Witt

Board of Church Location and Building:

Jack L. Hunter; Clergy: Lovell Aills, Ronald Dietrich, William Mitchell, William Witt; Lay: Donna Atkins, John D. Dixon, J. R. Holt, Robert Pulver

Board of Trustees:

Brenda Brown, Doug Byrd, Earle Connelly, Ed Davis, Glenda Clendenin, Larry Upchurch

WILMINGTON DISTRICT

Lay Leader: David Dorsett

Committee on District Superintendency:

Robert Bergland, David Dorsett, Ron Gooding, Mickey King, Teresa Lee, chairperson, Gerald Massey, Jeanne Ray, Timothy Russell, Marjorie Stuckey

Committee on Ordained Ministry:

Ruth Harper Stevens; Patricia Archer, Fred Davis, Michael Elliott, Ecwood Lancaster, chairperson, Tal Madison, P. D. Midgett III, Timothy Russell, David Wade, Lynn T. Wall; Lay Observers: Ron Gooding, Linda Taylor

Board of Church Location and Building:

Ruth Harper Stevens; Clergy: Robert J. Bauman, Margaret B. Hockett, Gerald Massey, L. M. Peele, Jr.; Lay: Jean Bullock, Arvel Heafner, Joe Johnson, Larry Sneed, Richard Wilber

Board of Trustees:

1997-98: Doug Boone, Linda Nunalee; 1998-99: Paul Campbell, chairperson, Nancy Marks, Richard Zigler; 1999-2000: Matt C. Saunders, Bobby E. Smith, Betty Wooten

THE 1997 - 1998 ALPHABETICAL CONFERENCE DIRECTORY

*Indicates Preferred Mailing Address

Edwards, Marion M. [Marion] (Linda) E-Mail: bishopmme@nccumc.org
 Bishop, Raleigh Area FAX: (919) 832-4721
 *P O Box 10955, Raleigh, NC 27605 (O) (919) 832-9560
 3116 Eton Rd., Raleigh, NC 27608 (H) (919) 782-0520

Minnick, Carlton P., Jr., [C. P.] (Mary Ann)
 Retired Bishop
 *5101 Coronado Dr., Raleigh, NC 27609 (H) (919) 787-4066

Aaron, Jr., Charles L. [Chuck] (Sandra) {FE}
 (RO) 416.6 - Appointed to Attend School
 Duke Divinity School, Durham, NC 27708 (O) (919) 660-3400
 *2422 Scots Pine Crossing, Durham, NC 27713 (H) (919) 361-9637

Adams, Anthony [Tony] (Ellen) {LP/D} Email: familyy@wilmington.net
 (WI) Wesleyan Chapel - Assoc. - 12321 FAX: (910) 762-6302
 2710 Market St, Wilmington, NC 28403-1218 (O) (910) 251-9622
 *518 Camway Dr, Wilmington, NC 28403-3416 (H) (910) 392-6924

Adams, Dennis Marion [Dennis] (Lee) {FE}
 (GR) St. James - Associate - 06131
 *2000 E 6th St, Greenville, NC 27858-2915 (O) (919) 752-6154
 102 Dellwood Dr, Greenville, NC 27858-5405 (H) (919) 355-7480

Aills, Lovell R. [Lovell] (Barbara) {FE}
 (SA) Carthage - 11091
 (O) (910) 947-2705
 *PO Box 70, Carthage, NC 28327-0070 (H) (910) 947-2472

Aitken, P. Wesley [Wesley] (Ruth) {RM}
 (DU) Retired Minister
 *2909 Harriman Dr, Durham, NC 27705-5423 (H) (919) 489-5491

Alexander, Frank L. [Frank] (Millie) {RM}
 (EC) Albemarle - 3020
 *P O Box 86, Roper, NC 27970 (H) (919) 793-3291

Alexander, Gayle T. [Gayle] (Kathryn) {RM}
 (BU) Retired Minister
 *1018 Edith St, Burlington, NC 27215-3479 (H) (910) 226-6390

Alexander, Jr., J. C. [J. C.] (Sue) {RM} Email: alexander@wcu.edu
 (BU) Retired Minister
 *PO Box 257, Webster, NC 28788-0257 (H) (704) 586-5220

Allen, Danny G. [Danny] (June) {FE}
 (FA) Grace - 04041
 *800 Smith St, Clinton, NC 28328-2648 (O) (910) 592-3497
 301 Fairfax St, Clinton, NC 28328-2114 (H) (910) 592-4195

Allen, Ebern Earl [Ebern] (Kay) {FE}
 (BU) Phillips Chapel - 01381
 2557 Brucewood Rd, Graham, NC 27253-9004 (O) (910) 578-5180
 *2557 Brucewood Rd, Graham, NC 27253-9004 (H) (910) 578-2143

Allen, Frank Bruce [Bruce] (Susan) {FE} Email: fallen@ecu.campus.mci.net
 (EC) Pilmoor Memorial - 03301 FAX: (919) 232-3391
 (O) (919) 232-2136
 *PO Box 65, Currituck, NC 27929-0065 (H) (919) 232-3391

Allen, Jr., Gordon E. [Gordon] (Alice P.) {RM}
 (DU) Retired Minister
 *1843 Lynne Ave, Henderson, NC 27536-2921 (H) (919) 492-2697

Allen, Jeanne B. [Jeanne] (Jack) {SP} Email: jna83845@acpub.duke.edu
 (DU) Stem-Bullocks - 02530
 *PO Box 10, Stem, NC 27581-0010 (H) (919) 528-1080

- Allen, Willie F.** [Willie] (Alice Faye) {LP}
(WI) Pleasant Grove - 12201
RR 2 Box 990, Bladenboro, NC 28320
*1359 Owen Hill Rd., Elizabethtown, NC 28337-8903 (H) (910) 866-4453
- Allred, Gary E.** [Gary] (Lou Ann) {FE} Email: umcsunrise@aol.com
(RA) Sunrise - 08641
*PO Box 295, Holly Springs, NC 27540-0295 (O) (919) 557-6486
1704 Balfour Downs Cir, Fuquay Varina, NC 27526-7738 (H) (919) 557-6486
- Allred, Susan Lutz** [Susan] (Herb) {FE}
(BU) Aldersgate - 01121
*632 Laurel Hill Rd, Chapel Hill, NC 27514-4214 (O) (919) 968-6231
1306 Leclair St, Chapel Hill, NC 27514-3033 (H) (919) 942-5177
- Altman, Jr., William Howard** [Bill] {FL}
(EC) North Gates - 03260
*PO Box 38, Gates, NC 27937-0038 (H) (919) 357-1620
- Anderson, Austin** [Austin] (Margaret) {IS}
(RM) Hollister - 10121
*62 Golf Course Rd, Littleton, NC 27850-9419 (H) (919) 586-3472
- Andrews, Chester J.** [Chester] {RM}
(BU) Retired Minister
*2616 Erwin Rd Unit 174, Durham, NC 27705-3843 (H) (919) 309-9132
- Andrews, Jr., John C.** [John] (Nancy) {RM}
(GO) Retired Minister
*PO Box 552, Magnolia, NC 28453-0552 (H) (910) 289-9392
- Archer, Patricia H.** [Trish] (Noah) {DM}
(WI) Diaconal Minister
*1403 Market St, Wilmington, NC 28401-4908 (O) (910) 762-3316
384 Semmes Dr., Wilmington, NC 28412 (H) (910) 452-1654
- Argo, D. Anthony** [Tony] (Karen) {FD}
(FA) FA:Haymount - Deacon - 04191 FAX: (910) 484-9805
*1700 Fort Bragg Rd, Fayetteville, NC 28303-6800 (O) (910) 484-0181
610 Greenland Dr, Fayetteville, NC 28305-4528 (H) (910) 485-7419
- Arlidge, Alice** [Alice] {DM}
(WI) Diaconal Minister - Leave of Absence
4616 Turtle Dove Ct., Wilmington, NC 28412 (H) (910) 792-9166
- Armistead, Roger Addison** [Roger] (Diane) {FE}
(WI) Shallotte Circuit - 12250 FAX: (910) 754-6439
*PO Box 2557, Shallotte, NC 28459-2557 (H) (910) 754-6439
- Armstrong, Edward P.** [Ed] (Sarah) {RM} Email: e.arms@coastalnet.com
(NB) Retired Minister
*2418 Turtle Bay Rd, New Bern, NC 28562-7313 (H) (919) 633-3465
- Armstrong, III, R. Martin** [Martin] (Eleanor) {FE} Email: x4x5p6kn@coastalnet.com
(NB) Dover-Clarks - 07110
PO Box 188, Dover, NC 28526-0188 (O) (919) 523-9938
*PO Box 188, Dover, NC 28526-0188 (H) (919) 523-9938
- Arthurs, Jeffrey D.** [Jeff] (Kayne) {PM} Email: arthurs@gloryroad.net
(RA) Flat Rock - 08131
..... (O) (919) 492-0976
*3280 Satterwhite Point Rd, Henderson, NC 27536-6253 (H) (919) 438-3360
- Auman, James A.** [Jim] {RM}
(BU) Retired Minister
..... (O) (910) 697-0444
*2400 Freeman Mill Rd, Greensboro, NC 27406-3912 (H) (910) 273-3981
- Aycock, John D.** [John] (Fran) {RM}
(RO) Retired Minister
*PO Box 157, Rowland, NC 28383-0157 (H) (910) 422-3156
- Aydlett, Jr., W. Christopher** [Chris] (Angie) {FE} Email: aydlettc@3rddoor.com
(RM) Hawkins-Tabor - 10110
*Rr 2 Box 320, Littleton, NC 27850-9669 (H) (919) 586-3993

- Bailey, James E. [Jim] (Caren C.) {FE}**
 (RA) Norlina - 08281
 PO Box 356, Norlina, NC 27563-0356 (O) (919) 456-2606
 *PO Box 356, Norlina, NC 27563-0356 (H) (919) 456-3150
- Bailey, James H. [Jim] (Helen) {FE}**
 (RA) Highland - 08381 FAX: (919) 787-4251
 *1901 Ridge Rd, Raleigh, NC 27607-3143 (O) (919) 787-4240
 3021 Sylvania Dr, Raleigh, NC 27607-3029 (H) (919) 787-4810
- Baird, Jr., L. William [Bill] (Brenda) {OF}**
 (BU) Saint Lukes - 01411
 *752 Greenwood Dr, Burlington, NC 27217-7996 (O) (910) 584-0648
 1114 Greenwood Dr, Burlington, NC 27217-8003 (H) (910) 584-7390
- Baker, Gerald Kevin [Kevin] (Denise) {FE}** Email: kbaker@interpath.com
 (DU) Fayetteville Rd. - Associate
 *1712 Kirkwood Dr., Durham, NC 27705 (H) (919) 471-1084
- Baker, M. Randall [Randall] (Freda) {RM}**
 (GR) Retired Minister
 *1300 Airlee Ave, Kinston, NC 28504-2042 (H) (919) 527-4814
- Baldridge, Robert L. [Bob] (Janice) {RM}** Email: robertlb@primeline.com
 (RA) Retired Minister
 *P O Box 1119, Lake Junaluska, NC 28745-1119 (H) (704) 456-7587
- Baldwin, Sr., Richard C. [Richard] (Kay) {LP}**
 (WI) Mishop Springs - 12351
 *48 Augusta Dr, Yaupon Beach, NC 28461 (H) (910) 278-9388
- Ballance, Bernice Mae [Bernice] {DM}**
 (FA) Retired Deaconness
 *PO Box 247, Lillington, NC 27546-0247 (H) (910) 893-5534
- Bame, Robert L. [Bob] (Helen) {RM}**
 (GO) Retired Minister
 (O) (919) 734-2965
 *PO Box 569, Pikeville, NC 27863-0569 (H) (919) 242-5631
- Banks, David A. [David] (Jerri M.) {FE}**
 (NB) Saint Peters - 07251 FAX: (919) 726-2175
 111 Hodges St, Morehead City, NC 28557-2528 (O) (919) 726-2175
 *4905 Holly Ln, Morehead City, NC 28557-2685 (H) (919) 726-0491
- Barbee, William Lee [Bill] (Myrtie) {ROE}**
 (GR) Hobgood - 06160
 *PO Box 545, Macclesfield, NC 27852-0545 (H) (919) 827-5997
- Barber, Morris L. [Morris] (Leoma) {RM}**
 (SA) Retired Minister
 *156 Will Rd., Eagle Springs, NC 27242 (H) (910) 948-2283
- Barber, Wilson Edward [Eddie] (Jane) {FE}**
 (RA) Disability Leave
 *PO Box 4931, Emerald Isle, NC 28594-4931 (H) (919) 354-5635
- Barbour, Berry O. [Berry] (Dixie) {FE}**
 (WI) Whiteville - 12341
 902 Pinckney St, Whiteville, NC 28472-2644 (O) (910) 642-3376
 *410 Edgewood Cir, Whiteville, NC 28472-3636 (H) (910) 642-3775
- Barfield, W. Clark [Clark] {FE}**
 (GR) Pink Hill-Beulaville - 06270
 *PO Box 25, Pink Hill, NC 28572-0025 (H) (919) 568-3271
- Barrett, Troy J. [Troy] (Robbie) {RM}**
 (RA) Retired Minister
 *104 Twin Oaks Pl, Cary, NC 27511-5566 (H) (919) 467-4488
- Bass, Jr., Everette F. [Chip] (Nancy) {LP}**
 (RO) Asbury - 09221
 *3645 Kale Dr, Lumberton, NC 28358-7706 (H) (910) 618-0122

- Bass, Sr., Walton N.** [Walt] (Emma Deane) {RM}
(DU) Retired Minister
*2021 Walnut St, Durham, NC 27705-3279 (H) (919) 286-3545
- Bates, Sally Glenn** [Sally] {PM}
(RA) Hayes Barton - Associate - 08371 FAX: (919) 832-4029
*PO Box 6088, Raleigh, NC 27628-6088 (O) (919) 832-6435
750-304 Washington St., Raleigh, NC 27605 (H) (919) 821-3124
- Bauman, Robert J.** [Bob] (Kelley) {FE}
(WI) Sunset Park - 12421 FAX: (910) 762-1905
*406 Central Blvd, Wilmington, NC 28401-6918 (O) (910) 762-8866
913 Lorraine Cir N, Wilmington, NC 28412-7744 (H) (910) 392-0042
- Beane, Kenneth E.** [Ken] (Margaret) {RM}
(SA) Retired Minister
*532 Rock Canyon Dr, Fayetteville, NC 28303-3275 (H) (910) 867-5412
- Beck, David Jack** [David] (Charline) {SP}
(SA) Biscoe-Bascom's Chapel - 11030
203 Church St., Biscoe, NC 27209-0088 (O) (910) 428-1008
*P O Box 88, Biscoe, NC 27209-0088 (H) (910) 428-4862
- Bedsworth, Ellis J.** [Ellis] (Betty) {RM}
(NB) Marshallberg - Smyrna - 07210
*PO Box 66, Marshallberg, NC 28553-0066
PO Box 66, Marshallberg, NC 28553-0066 (H) (919) 729-2261
- Beeson, Jr., Gilbert W.** [Gil] (Barbara) {FE}
(FA) EXTMIN - Past.Couns., Fayetteville Fam.Life Ctr. FAX: (910) 484-5781
114 Highland Ave, Fayetteville, NC 28305-5306 (O) (910) 484-0176
*6001 Poland Ct, Fayetteville, NC 28314-0952 (H) (910) 868-9263
- Belcher, Carl Dean** [Carl] (Terry Dale) {FE} Email: scamper@visionet.org
(BU) New Sharon - 01371
..... (O) (919) 732-5144
*1601 New Sharon Church Rd, Hillsborough, NC 27278-8800 (H) (919) 732-4243
- Bell, James Douglas** [Jim] (Melody) {FE}
(WI) Hampstead - 12151
*15395 Hwy 17, Hampstead, NC 28443 (O) (910) 270-4648
821 Soundview Dr, Hampstead, NC 28443-2111 (H) (910) 270-3464
- Bender, Mary Ellen** [Mary Ellen] {LP}
(SA) Cool Springs - 11501
PO Box 374, Candor, NC 27229-0374 (H) (910) 974-7340
- Benfield, Jack M.** [Jack] (Jane) {FE} Email: benfield@mail.icomnet.com
(GR) Westminster - 06211
*PO Box 1007, Kinston, NC 28503-1007 (O) (919) 522-3334
1214 Stockton Rd, Kinston, NC 28504-2163 (H) (919) 522-1248
- Benjamin, Shane Mario** [Shane] (Sherry) {PM} Email: shaneben@juno.com
(DU) Good Shepherd - 02201 FAX: (919) 471-7050
3324 Wake Forest Hwy., Durham, NC 27703 (O) (919) 596-8516
*6312 Whitt Rd, Durham, NC 27712-1545 (H) (919) 471-7050
- Benson, Ann Giles** [Ann Giles] (Donald) {FE}
(RO) Roberdell - 09411
*141 Bear Branch Rd., Rockingham, NC 28379-7943 (H) (910) 895-5698
- Benson, David C.** [David] (Cathy C.) {FE}
(GO) Benson - 05010
*PO Box 72, Benson, NC 27504-0072 (O) (919) 894-3028
305 E Hill St, Benson, NC 27504-1426 (H) (919) 894-3004
- Bergland, John K.** [John] (Barbara) {RM}
(FA) Retired Minister - 04191
*Rr 1 Box 2B, Roseboro, NC 28382-9701 (H) (910) 531-3485
- Bergland, Robert E.** [Bob] (Ellen) {FE}
(WI) Elizabethtown: Trinity - 12271
*PO Box 336, Elizabethtown, NC 28337-0336 (O) (910) 862-3706
2106 2nd Ave, Elizabethtown, NC 28337-9541 (H) (910) 862-3654

- Best, Nancy R.** [Nancy Ruth] {FE}
 (DU) EXTMIN - Chaplain, Durham Regional Hospital
 3643 N Roxboro Rd, Durham, NC 27704-2702 (O) (919) 470-8313
 *3308 Bahama Rd, Rougemont, NC 27572-9450 (H) (919) 471-3910
- Biddle, Margaret Anne** [Margaret Anne] {DM}
 (RA) Diaconal Minister FAX: (919) 821-5218
 *PO Box 10917, Raleigh, NC 27605-0917 (O) (919) 828-0345
 5850 Branchwood Dr, Raleigh, NC 27609 (H) (919) 878-5428
- Bideaux, Rene O.** [Rene] (Rebecca) {RM} Email: rbideaux@primeline.com
 (BU) Retired Minister FAX: (704) 452-3982
 *699 Golf Course Rd, Waynesville, NC 28786-2630 (H) (704) 452-5455
- Billups, Douglas W.** [Doug] (Kat) {LP}
 (RM) Bethlehem-York - 10230
 (O) (919) 445-5113
 *339 Taylor St, Enfield, NC 27823-1539 (H) (919) 445-4187
- Bingham, William Allen** [Allen] (Cindy) {FE} Email: wabingham@coastalnet.com
 (NB) Swansboro - Associate - 07431 FAX: (910) 326-5748
 *665 W. Corbett Ave., Swansboro, NC 28584-0847 (O) (910) 326-4822
 836 S Dogwood Ln, Swansboro, NC 28584-8719 (H) (910) 326-1236
- Bissett, Jay W.** [Jay] (Monica) {SP}
 (BU) Chestnut Ridge - 01161
 *3521 Chestnut Ridge Church Rd, Efland, NC 27243-9721 (H) (919) 563-5108
- Bisette, Lester C.** [Lester] (Catherine) {RM}
 (GR) Edwards Chapel - 06081
 *PO Box 937, Bailey, NC 27807-0937 (H) (919) 235-5824
- Bizzell, Jr., Henry A.** [Henry] (Grace) {RM}
 (FA) Retired Minister
 *203 S Church St, Newton Grove, NC 28366-7515 (H) (910) 594-0431
- Black, Bobby C.** [Bobby] (Marybel) {RM}
 (SA) Retired Minister
 *6106 Rodes Dr., Louisville, KY 40222 (H) (502) 425-0080
- Blackburn, Jr., Harold Dean** [Dean] {PM}
 (BU) Leave of Absence
 4528 Angier Ave, Durham, NC 27703-5806 (O) (919) 596-7907
 *P O Box 935, Chapel Hill, NC 27514 (H) (919) 967-4137
- Blackburn, Linwood E.** [Linwood] (Polly (Johnsie)) {RM}
 (RM) Retired Minister FAX: (919) 237-0699
 PO Box 1423, Wilson, NC 27894-1423 (O) (919) 237-6121
 *102 Brentwood Dr N, Wilson, NC 27893-1808 (H) (919) 237-5518
- Blanchard, Diane M. C.** [Diane] {FE}
 (DU) Banks-Grove Hill - 02040 FAX: (919) 528-2423
 *2632 Hwy 96, Franklinton, NC 27525 (H) (919) 528-2423
- Blanchard, George F.** [George] (Lillian) {FE}
 (SA) Disability Leave
 *Rr 1 Box 333WW, Fayetteville, NC 28301-9720 (H) (910) 486-8756
- Blanchard, Randy Coy** [Randy] {FE}
 (RA) Jenkins Memorial - 08391
 *725 N Boylan Ave, Raleigh, NC 27605-1401 (O) (919) 833-4306
 709 Hunting Ridge Rd., Raleigh, NC 27615 (H) (919) 676-8307
- Blankenhorn, Richard R.** [Dick] (May) {RM}
 (GO) Retired Minister
 *PO Box 1012, Misenheimer, NC 28109-1012 (H) (704) 463-1302
- Bledsoe, Lisa Creech** [Lisa Creech] (Lance) {FE}
 (EC) Gatesville - 03140
 (O) (919) 357-1180
 *PO Box 43, Gatesville, NC 27938-0043 (H) (919) 357-0354
- Blue, Henry Lee** [Henry] (Bessie) {LP}
 (RO) Fletcher's Chap.-St.Peter - 09100 FAX: (910) 875-7256
 119 W Elwood Ave, Raeford, NC 28376-2801 (O) (910) 875-2121
 *5102 Laurinburg Rd, Raeford, NC 28376-7277 (H) (910) 875-4675

- Blue, John Robert** [John] (Linda) {RM}
(DU) Retired Minister
*4315 NW 60th Terrace, Gainesville, FL 32606 (H) (352) 376-3856
- Boggs, Clyde S.** [Clyde] {RM}
(WI) Retired Minister
*317 Wimbledon (c/o J.Bowman), Wilmington, NC 28412 (H) (910) 392-6899
- Bogie, Edward F.** [Ed] (Ruth) {FE}
(DU) Glendale Heights - 02191
908 Leon St, Durham, NC 27704-4130 (O) (919) 220-6138
*4410 David St, Durham, NC 27704-1437 (H) (919) 477-5270
- Bone, Jesse V.** [Jesse] (Mary) {FE}
(GR) Salem - 06301 FAX: (919) 752-3192
*P O Box 218, Simpson, NC 27879-0218 (O) (919) 752-1273
1011 Milbrook Dr., Greenville, NC 27858 (H) (919) 752-7405
- Boone, Sidney G.** [Sidney] (Katherine) {RM}
(RM) Retired Minister
*PO Box 411, Nashville, NC 27856-0411 (H) (919) 459-7758
- Bostian, Jr., David Eugene** [David] {SP}
(BU) Orange - Associate - 01141 FAX: (919) 942-2825
*1220 Airport Rd., Chapel Hill, NC 27514 (O) (919) 942-2825
- Bostick, Joseph K.** [Joe] (Julia) {RM}
(RA) Retired Minister
*806 Faircloth St, Raleigh, NC 27607-4014 (H) (919) 834-0814
- Bowden, Jr., R. Lawrence** [Larry] (Julia) {FE} Email: rlbowden@aol.com
(DU) Pleasant Green - 02251
*3005 Pleasant Green Rd, Durham, NC 27705-7134 (O) (919) 383-2339
5532 Jomali Dr, Durham, NC 27705-8392 (H) (919) 383-1397
- Bowman, Daniel D.** [Dan] (Dolores) {RM}
(RM) Seaboard - Associate - 10330
*PO Box 23, Milwaukee, NC 27854-0023 (H) (919) 585-1306
- Bowman, John M.** [John] (Fayette) {AM}
(RM) Milwaukee - 10160
*PO Box 177, Milwaukee, NC 27854-0177 (H) (919) 585-1010
- Boyette, Lynwood C.** [Lynwood] (Louise) {FE}
(RA) Bunn-Hill King - 08030 (O) (919) 496-2437
*P O Box 142, Bunn, NC 27508-0142 (H) (919) 496-5655
- Boykin, William Alton** [Bill] {FE}
(NB) Richlands - 07371
*PO Box 308, Richlands, NC 28574-0308 (O) (910) 324-5464
PO Box 1284, Richlands, NC 28574-1284 (H) (910) 324-3665
- Bradshaw, Francis C.** [Brad] (Sue) {FE}
(EC) Kitty Hawk - 03181
*P O Box 900, Kitty Hawk, NC 27949 (O) (919) 261-2062
803 W Kitty Hawk Rd, Kitty Hawk, NC 27949-4237 (H) (919) 261-2707
- Brady, William H.** [Herman] (Ruth) {RM}
(SA) Retired Minister
*3420 Baron Rd, Winston Salem, NC 27106-5416 (H) (910) 765-2358
- Branch, Johnny H.** [Johnny] (Susan) {FE}
(DU) Aldersgate - 02091
*1714 Bivins Rd, Durham, NC 27712-2072 (O) (919) 477-0509
1818 Grande Oaks Rd, Durham, NC 27712-2046 (H) (919) 477-0068
- Braswell, Kermit L.** [Kermit] (Alice) {FE}
(RA) Raleigh District Super. FAX: (919) 834-7989
*PO Box 10955, Raleigh, NC 27605-0955 (O) (919) 834-5100
6201 Godfrey Dr, Raleigh, NC 27612-6717 (H) (919) 787-4660
- Braswell, William E.** [Bill] (Patricia) {FE}
(FA) Haymount - 06391
*1700 Fort Bragg Rd, Fayetteville, NC 28303-6800 (O) (910) 484-0181
1450 Pine Valley Loop, Fayetteville, NC 28305-5217 (H) (910) 486-0838

- Broadwell, A. Ray** [Ray] (Melissa) {FE}
 (NB) Swansboro - 07431 FAX: (910) 326-3499
 *665 W. Corbett Ave., Swansboro, NC 28584-0847 (O) (910) 326-4822
 613 Russell St, Swansboro, NC 28584-8488 (H) (910) 326-4373
- Brooks, E. Ray** [Ray] (Sue) {FE}
 (RO) Pembroke: First - 09341
 *100 Breece St, Pembroke, NC 28372-9659 (O) (910) 521-8197
 727 Brookfield St., Pembroke, NC 28372-9401 (H) (910) 521-9041
- Brooks, Rex Eugene** [Rex] (Carolyn) {FE}
 (EC) Edenton - 03101
 *P O Box 37, Edenton, NC 27932 (O) (919) 482-2964
 1101 W Queen St, Edenton, NC 27932-1620 (H) (919) 482-2289
- Brown, Gary H.** [Gary] (Ann) {ROE}
 (WI) Wesley Mem.- Assoc. - 12441 FAX: (910) 791-2329
 1401 S College Rd, Wilmington, NC 28403-5104 (O) (910) 791-4092
 *423 W West St, Southport, NC 28461-3845 (H) (910) 457-6710
- Brown, James Stanley** [Stan] (Christa) {FE} Email: brostan@coastalnet.com
 (NB) Oriental - 07331
 *PO Box 70, Oriental, NC 28571-0070 (O) (919) 249-0213
 PO Box 949, Oriental, NC 28571-0949 (H) (919) 249-0229
- Brown, James C. P.** [James] (Martha) {RM}
 (SA) Retired Minister
 *380 Swoop Dr, Southern Pnes, NC 28387-2735 (H) (910) 695-0767
- Brown, Philip Sherman** [Phil] (Carol) {FE}
 (SA) EXTMIN - Exec.Dir., Penick Mem. Home, So. Pines FAX: (910) 692-8287
 *PO Box 2001, Southern Pnes, NC 28388-2001 (O) (910) 692-0300
 667 Shady Grove Rd, Carthage, NC 28327-6919 (H) (910) 949-2148
- Brown, Ralph A.** [Ralph] (Jeannie) {FE} Email: faith@cconnect.net
 (NB) Faith - 07291 FAX: (919) 636-2517
 *4171 US Highway 17 S, New Bern, NC 28562-8304 (O) (919) 633-6826
 1645 Holland Rd., Greenville, NC 27834 (H) (919) 637-5478
- Brown, Samuel H.** [Sam] (Beverly) {RM}
 (RA) Calvary - 08041
 *1809 Lynn Rd, Raleigh, NC 27612-6822 (H) (919) 676-8597
- Brown, III, Vernon W.** [Vernon] (Mary Anne) {FE}
 (NB) Leave of Absence
 *664 Westwood Ct, Swansboro, NC 28584-8677 (H) (910) 326-5405
- Brown, Wesley Freeland** [Wes] (Jane) {FE} Email: wbrown@mail.duke.edu
 (DU) EXTMIN - Assoc.Dean,Dev.&Alumni Affairs,Duke Div.Sch. FAX: (919) 660-3405
 *PO Box 90966, Durham, NC 27708-0966 (O) (919) 660-3456
 25 Falling Water Dr, Durham, NC 27713-7729 (H) (919) 490-1339
- Browning, Paul C.** [Paul] (Winnie) {RM}
 (NB) Retired Minister
 *609 Fitzhugh St, Ravenswood, WV 26164-1315 (H) (304) 273-3635
- Brownlee, David E.** [David] (Irene) {FE} Email: brownlee@interpath.com
 (RA) Fuquay-Varina - 08151 FAX: (919) 557-1567
 *402 N Main St, Fuquay Varina, NC 27526-1940 (O) (919) 552-4331
 806 E Academy St, Fuquay Varina, NC 27526-2352 (H) (919) 552-2700
- Brunson, Jesse** [Jesse] (Doris) {FE}
 (FA) John Wesley - 04201
 616 Cumberland St., Fayetteville, NC 28301 (O) (910) 483-5052
 *3212 McChoen Dr., Fayetteville, NC 28301-3042 (H) (910) 822-2984
- Bryan, Everette E.** [Everette] (Christine) {RAM}
 (GO) Retired Minister
 *409 Shadowy Ln, Goldsboro, NC 27530-7404 (H) (919) 736-2192
- Bryan, James L.** [Jerry] (Margaret) {FE}
 (BU) Christ-Cedar Cliff - 01250
 4683 Cedar Cliff Rd, Graham, NC 27253-9100 (O) (910) 376-6321
 *4683 Cedar Cliff Rd, Graham, NC 27253-9100 (H) (910) 376-3829

- Bryant, Charles V.** [Charles] (Wanda) {RM}
(NB) Retired Minister
*327 Wiggins Point Rd, Oriental, NC 28571-9251 (H) (919) 249-1669
- Bryant, Terry A.** [Terry] (Linda) {FE} Email: bryants@juno.com
(SA) Jonesboro - 11331
*PO Box 2576, Sanford, NC 27331-2576 (O) (919) 775-7023
625 Spottswood Dr, Sanford, NC 27330-3430 (H) (919) 775-2616
- Budzinski, William Marvin** [Bud] (Lori) {FL}
(RA) Plank Chapel - 08301
*1785 Kittrell Rd., Kittrell, NC 27544 (H) (919) 438-6080
- Buffaloe, Janet Kennedy** [Janet] (Bill) {FE}
(RO) Pee Dee - 09451
*201 Northam Rd, Rockingham, NC 28379-2943 (H) (910) 895-4516
- Bundy, Robert F.** [Bob] (Inez) {RM}
(SA) Retired Minister
*118 Pinesage Dr, West End, NC 27376-9775 (H) (910) 295-9276
- Bunn, Paul G.** [Paul] (Dot) {RM} Email: paulgraysonbunn@juno.com
(RO) Retired Minister
*5505 Azalea Dr, Lumberton, NC 28358-8405 (H) (910) 671-0506
- Burgess, Roy O.** [Roy] (Gladys E.) {RM}
(NB) Retired Minister
*PO Box 137, Atlantic, NC 28511-0137 (H) (919) 225-5431
- Burns, Jr., Donald E.** [Don] (Sandra S.) {LP}
(SA) Sandhills Circuit - 11350 (O) (910) 673-3756
*P O Box 221, Jackson Spqs, NC 27281 (H) (910) 673-1991
- Burns, William A.** [William] (Monica) {LP}
(RO) Hickory Grove - 09151
*RR 1 Box 73-H, Shannon, NC 28386-9801 (H) (910) 843-4337
- Burnside, Jr., Hobart W.** [Hobie] (Mary Jane) {FE}
(NB) Harlowe-Oak Grove - 07130
*5129 US Highway 101, Newport, NC 28570 (H) (919) 447-1779
- Burrus, M. Dwight** [Dwight] (Deborah) {IS}
(EC) Shiloh - 03331
*P O Box 652, Stumpy Point, NC 27978
PO Box 640, Hatteras, NC 27943-0640 (H) (919) 986-2679
- Butner, III, Rufus Ernest** [Rufus] (Lucia) {FE}
(BU) Cobb Circuit - 01170
*6258 Park Springs Rd, Pelham, NC 27311-8843 (H) (910) 388-2489
- Butson, John D.** [John] (Shari) {FE}
(RM) Conway - 10031
*P O Box 326, Conway, NC 27820-0326 (H) (919) 585-1984
- Byers, II, Leonard C.** [Len] (Denise) {FE}
(BU) EXTMIN - Director, Dept. Pastoral Care, Cleveland Mem. Hosp
201 Grover St., Shelby, NC 28150 (O) (704) 487-3848
*804 Churchill Dr, Shelby, NC 28150-6006 (H) (704) 484-1620
- Byram, Roberta Gail** [Roberta] (Tim) {LP} Email: rbsales@ipass.net
(RA) Holland's - Associate - 08191 FAX: (919) 510-8893
5114 Bur Oak Cir., Raleigh, NC 27612 (O) (919) 510-8892
*10008 Wynqate Ridge Dr, Raleigh, NC 27613 (H) (919) 783-9875
- Byrd, Jr., Albert DeWitt** [A.D.] (Rose) {RM}
(GO) Retired Minister
*PO Box 427, Calypso, NC 28325-0427 (H) (919) 658-4463
- Byrd, Douglas L.** [Douglas] (Carolyn) {FE}
(RA) EXTMIN - Exec.Dir., UM Foundation Inc. FAX: (919) 834-7989
*PO Box 10955, Raleigh, NC 27605-0955 (O) (919) 832-9560
4909 Deer Garden Ct, Raleigh, NC 27606-4336 (H) (919) 851-1595

- Byrd, Nathan H. [Nathan] (Jackie) {FE}
(BU) Disability Leave
*PO Box 1868, Banner Elk, NC 28604-1868 (H) (704) 898-6687
- Cameron, Angus McKay [Angus] (Kay) {RM}
(SA) Retired Minister
*459 Romine Pike Rd, Siler City, NC 27344-6697 (H) (919) 742-2567
- Cameron, Hugh H. [Hugh] (Maryella) {FE}
(RA) Benson Memorial - 08331
4706 Creedmoor Rd, Raleigh, NC 27612-5802 (O) (919) 787-0789
*3004 Walton Heath Ct, Raleigh, NC 27612-6370 (H) (919) 787-1735
- Campbell, Curtis W. [Curtis] {FE}
(WI) Wesleyan Chapel - 12321
*10255 US Highway 17N, Wilmington, NC 28405-6855 (O) (910) 686-4041
204 Gun Raven Ln, Wilmington, NC 28405-8329 (H) (910) 686-5024
- Campbell, Dennis Marion [Dennis] (Leesa) {FE}
(DU) EXTMIN - Headmaster, Woodberry Forest School, VA ... FAX: (540) 672-9254
*Woodberry Forest School, Woodberry Forest, VA 22989 (O) (540) 672-6000
The Residence, Woodberry Forest Sch., Woodberry Forest, VA 22989
- Canty, Shirley L. [Shirley] {OE}
(RO) Mt.Zion-Walls Chapel - 09300
*4736 Royal Troon Dr, Raleigh, NC 27604 (O) (919) 843-3895
Capps, Clingman C. [Cling] (Pat) {RM} (H) (919) 231-2029
(NB) Retired Minister
*2101 Richardson Dr, Reidsville, NC 27320-5910 (H) (910) 349-2617
- Carden, Billy M. [Billy] (Peggy) {RM}
(DU) Retired Minister
*133 Tanglewood Shores Rd., Semora, NC 27343 (H) (910) 599-8716
- Carpenter, Jr., Robert L. [Bob] (Judy) {FE}
(NB) Cedar Island-Sea Level - 07090
*POBox 599, 2943 Cedar Is.Rd., Cedar Island, NC 28520-0599 (H) (919) 225-1141
- Carpenter, Zella Sparks [Zella] (Ray Douglas) {FE}
(RM) Black Creek-Lucama - 10150
*P O Box 278, Black Creek, NC 27813-0278 (O) (919) 237-7451
Carson, W. Eric [Eric] (Melissa) {RM} (H) (919) 239-0542
(RA) Retired Minister
*3208 Craven Dr, Raleigh, NC 27609-6916 FAX: (919) 876-6030
- Carter, III, G. Rosser [Ross] (Sarah) {SP} (H) (919) 782-7289
(BU) Center - 01511 Email: carter@netpath.net
- *9203 Center Church Rd, Snow Camp, NC 27349-9701 (H) (910) 376-8032
- Carter, Sr., Theodore V. [Ted] (Bertha) {FE}
(RA) Cokesbury - 08341
*PO Box 14047, Raleigh, NC 27620-4047 (O) (919) 231-6277
3004 Little John Rd, Raleigh, NC 27610-4234 (H) (919) 231-8589
- Cash, Warren S. [Warren] (Rose) {AM}
(GR) Holly Springs - 06171
19621 US Hwy 64, Williamston, NC 27892 (O) (919) 792-3617
*19591 US Highway 64, Williamston, NC 27892-9104 (H) (919) 792-6105
- Casteel, Joseph W. [Joe] (Wanda) {AM} Email: jcast60@pinehurst.net
(SA) Pleasant Hill-Mt Carmel - 11300 FAX: (910) 464-3501
1535 N Moore Rd, Robbins, NC 27325-8259 (O) (910) 464-3501
*1595 N Moore Rd, Robbins, NC 27325-8259 (H) (910) 464-3644
- Cauley, Marty Jeffrey [Marty] (Julie) {SP} Email: mjc6@acpub.duke.edu
(BU) Lebanon-Carr - 01320
*5716 Lebanon Rd, Mebane, NC 27302-8818 (H) (919) 563-6063
- Caviness, Jr., James W. [James] (Jackie) {AM}
(FA) Union - 04491
*1075 Kramer Rd., Lillington, NC 27546-9640 (O) (910) 893-3847
..... (H) (910) 893-3789

- Chaffin, J. Claude** [Claude] (Lucille) {RM}
(SA) Little River-Melton's Gr. - 11200
*556 Jonah Rd, Glendon, NC 27325-7301 (H) (910) 464-3587
- Chandler, Daniel Ross** [Daniel] {FE}
(DU) EXTMIN - Vis. Scholar, Northwestern Univ, Evanston, IL
*PO Box 953, Evanston, IL 60204-0953 (H) (847) 492-1918
- Chandler, George P.** [Pat] (Tona) {FE}
(FA) EXTMIN - Prof., Columbia College, Columbia SC
Religion Dept., Columbia, SC 29202-0977 (O) (803) 786-3755
*2455 Myrtle Beach Hwy, Sumter, SC 29153-8939 (H) (803) 495-3805
- Chandler, Larry Michael** [Larry] (Beverly) {LP} Email: revlarry@nconline.com
(RO) Collins Chapel - 09051
*Rt. 1, Box 41, Pembroke, NC 28372-9707 (H) (910) 521-0832
- Cheasty-Miller, Patrice A.** [Patrice] (Gary) {FE}
(DU) Duke's Chapel - 02171
*807 Old Oxford Rd, Durham, NC 27704-2213 (O) (919) 220-1056
513 Hardscrabble Dr, Hillsborough, NC 27278-9767 (H) (919) 471-5055
- Check, John Michael** [John] (Sheryl) {FE}
(RM) St. Paul - 10301
*PO Box 7187, Rocky Mount, NC 27804-0187 (O) (919) 443-3468
800 York St, Rocky Mount, NC 27803-2542 (H) (919) 977-2785
- Cheek, W. Hoyt** [Hoyt] (Helen) {RM}
(FA) Retired Minister
*1268 Basstown Rd, Clinton, NC 28328-7688 (H) (910) 564-2713
- Cheezem, Clyde B.** [Clyde] (Sherry) {FE}
(GR) Williamston: First - 06421
..... (O) (919) 792-3360
*114 E Church St, Williamston, NC 27892-2410 (H) (919) 792-2802
- Cherry, Corbin L.** [Corbin] (Beverly) {FE}
(EC) EXTMIN - Chaplain, VA Medical Ctr.
..... (O) (415) 221-4810
*245 Morningsun Ave, Mill Valley, CA 94941-3503 (H) (415) 388-8221
- Cheyney, Stephen R.** [Steve] (Bridgett) {PM} Email: umyf@aol.com
(BU) Cedar Grove - 01111
*P O Box 56, Cedar Grove, NC 27231 (H) (919) 732-8405
- Chou, Lily Ker** [Lily] (Leland Li-Chung Chou) {SP}
(DU) Granville Circuit - 02310
*107 Pine Tree Dr, Oxford, NC 27565-3137 (H) (919) 693-6007
- Chrismon, Sr., Harold M.** [Pete] (Jackie) {RM}
(FA) Cokesbury - 04071
Rt. 1, Box 334, Fuquay-Varina, NC 27526 (O) (919) 552-1059
*1410 Laura Duncan Rd, Apex, NC 27502-1538 (H) (919) 362-1430
- Christian, Robert S.** [Robert] (Kathryn) {FE}
(FA) EXTMIN - Prof., Methodist College FAX: (910) 630-2356
*Methodist College, Fayetteville, NC 28311 (O) (910) 630-7071
319 Kenwood Dr, Fayetteville, NC 28311-1325 (H) (910) 488-8944
- Clark-Dickens, Kathy Allene** [Kathy] (Van) {FE} Email: dickens@nternet.net
(NB) Leave of Absence
*11 Phythian Rd., #C, Annapolis, MD 21402 (H) (410) 295-9338
- Clarke, Holt A.** [Holt] {SP}
(RM) Red Oak - 10230
*PO Box 66, Red Oak, NC 27868-0066 (H) (919) 443-9549
- Clarke, W. Thomas** [Tom] (Alexanne) {FE}
(EC) Disability Leave
*P O Box 754, Wanchese, NC 27981 (H) (919) 473-3143
- Clayton, Richard T.** [Rick] (Joy) {FE}
(RA) Cary:St.Francis - 08081
*2965 Kildaire Farm Rd., Cary, NC 27511 (O) (919) 362-1666
1428 Elgin Ct., Cary, NC 27511-5205 (H) (919) 467-9881

- Clayton, William Mark** [Mark] (Kim) {SP}
(RA) Jerusalem - 08211
*201 North St., Norlina, NC 27563 (H) (919) 456-2231
- Clements, William E.** [Bill] (Dorothy) {FE} Email: wclements1@juno.com
(FA) Victory - 04281
*2005 Camden Rd., Fayetteville, NC 28306 (H) (910) 484-3390
- Clift, David S.** [David] (Libby) {FE}
(EC) Duck - 03091
*PO Box 8010, Duck, NC 27949-8010 (O) (919) 261-1525
163 Bayberry Trl., Southrn Shore, NC 27949-3112 (H) (919) 261-2813
- Cline, John M.** [John] (Alice) {RM}
(RA) Retired Minister
*2713 Wycliff Rd., Raleigh, NC 27607-3032 (H) (919) 787-2030
- Clyburn, M. Claire** [Claire] (Bob Tekely) {FE} Email: mcc@coastalnet.com
(GR) Asbury - 06381
..... (O) (919) 946-2224
*282 N.Asbury Church Rd., Washington, NC 27889-9408 (H) (919) 946-0104
- Cobb, Jr., Arnold Gene** [Gene] (Bettie Ann) {FE} Email: genecobb@aol.com
(RM) Winstead - 10421 FAX: (919) 243-9353
1407 Tarboro St SW, Wilson, NC 27893-3557 (O) (919) 237-3709
*1719 Waterford Dr., Wilson, NC 27896 (H) (919) 243-6767
- Coffman, Laurie Hays** [Laurie] (Stan) {FE} Email: mlhc@juno.com
(DU) Calvary - 02141 FAX: (919) 220-6055
*304 E Trinity Ave, Durham, NC 27701-1947 (O) (919) 688-7138
906 Leon St, Durham, NC 27704-4130 (H) (919) 220-6055
- Coile, James H.** [Jim] (Sara) {RM} Email: rsmv11a@prodigy.com
(NB) Retired Minister
*3308 Huntmaster Rd, New Bern, NC 28562-6624 (H) (919) 633-5816
- Cole, Lisa Brown** [Lisa] (Billy) {FE}
(DU) Duke Memorial - Associate - 02161
504 W Chapel Hill St, Durham, NC 27701-3102 (O) (919) 683-3467
*8 Pedestal Rock La, Durham, NC 27712 (H) (919) 620-9254
- Collier, Charles Michael** [Mike] {FL}
(EC) Creswell - 03070
*951 Weston Rd., Creswell, NC 27928 (H) (919) 797-4355
- Collier, Jr., M. Bailey** [Tony] (Bette) {FE} Email: tonyandbette@ecs.campus.mci.net
(EC) New Hope - 03241
*Rt 3 Box 338, Hertford, NC 27944-9589 (H) (919) 264-2430
- Collins, Sidney Alton** [Sid] (Kathryn) {LP}
(FA) Coharie - 04061
800 Smith St., Clinton, NC 28328 (O) (910) 592-3497
*709 Beamon St, Clinton, NC 28328-2605 (H) (910) 592-1676
- Collins, Thomas A.** [Tom] (Anne) {RM} Email: thomasa.collins@juno.comm
(RA) Retired Minister FAX: (919) 782-6788
*1200 Manchester Dr, Raleigh, NC 27609-5157 (H) (919) 787-2755
- Colon-Emeric, Edgardo A.** [Edgardo] {LP}
(DU) Durham Hispanic Ministry - 02581
*4121 Tredor Cir., Durham, NC 27705 (H) (919) 471-9181
- Compton, Stephen Charles** [Steve] (Lala) {FE} Email: sierracomp@aol.com
(RA) EXTMIN - Assoc. Dir., Conf. COM FAX: (919) 834-7989
*PO Box 10955, Raleigh, NC 27605-0955 (O) (919) 832-9560
4517 Laurel Hills Rd, Raleigh, NC 27612-5422 (H) (919) 781-9354
- Conner, Sandra J.** [Rose] {FE}
(RA) Franklinton - 08141
109 N Main St, Franklinton, NC 27525-1314 (O) (919) 494-7440
*302 N Hillsborough St, Franklinton, NC 27525-1148 (H) (919) 494-2530
- Cook, Charles M.** [Chuck] (Glenda) {FE} Email: cmcook@ac.net
(SA) Trinity - 11441 FAX: (910) 576-1651
*PO Box 502, Troy, NC 27371-0502 (O) (910) 576-1651
234 N Russell St, Troy, NC 27371-3030 (H) (910) 572-2300

- Cook, Irving E.** [Irving] (Evelyn) {RM}
(NB) Retired Minister
*PO Box 542, Newport, NC 28570-0542 (H) (919) 223-6025
- Cope, Roger D.** [Roger] (Joy) {FE} Email: cn2626@abaco.coastalnet.com
(GR) Vanceboro - 06361
PO Box 569, Vanceboro, NC 28586-0569 (O) (919) 244-1088
*PO Box 86, Vanceboro, NC 28586-0086 (H) (919) 244-0695
- Cottingham, John G.** [John] (Anita) {FE} Email: asgchap@email.grafenwoehr.army.mil
(SA) EXTMIN - Chaplain, U S Army
100thASG Chap., HQ 100thASG, Unit 28130, APO AE 09114, DC 20319
*CMR 415, Box 3183, APO AE 09114, AE
- Cottingham, III, William T.** [Bill] (Jana) {FE}
(WI) Southport: Trinity - 12291
*209 E Nash St, Southport, NC 28461-3935 (O) (910) 457-6633
201 River Dr, Southport, NC 28461-4107 (H) (910) 457-6341
- Covington, Jr., J. Quinton** [Quinton] (Karen) {FE} Email: jqc@juno.com
(RO) Central - 09171 FAX: (910) 276-9191
*PO Box 806, Laurinburg, NC 28353-0806 (O) (910) 276-9191
11280 Lytch Dr, Laurinburg, NC 28352-7275 (H) (910) 276-9191
- Cox, Richard Lewis** [Rich] {FE}
(DU) EXTMIN - Assoc.VP of Stud.Affairs, Duke Univ. FAX: (919) 684-8217
PO Box 90600, Durham, NC 27708-0600 (O) (919) 684-3254
*2523 Sevier St, Durham, NC 27705-5818 (H) (919) 493-2305
- Craig, Dwayne** [Dwayne] (Regina) {OD}
(DU) Asbury Temple - 02111
*201 S. Alston Ave., Durham, NC 27701 (O) (919) 688-4578
5102 Partridge St., Durham, NC 27704 (H) (919) 416-9234
- Craig, Robert B.** [Bob] (Glenda) {FL} Email: bcraig2374@aol.com
(NB) Disability Leave FAX: (757) 399-6120
*115 Mclean St, Portsmouth, VA 23701-2809 (H) (757) 399-6120
- Crane, Larry D.** [Larry] (Katie) {FE}
(WI) Dublin - 12110
*PO Box 126, Dublin, NC 28332-0126 (H) (910) 862-2421
- Crank, Sr., Stewart Allen** [Stew] (Marty) {PM} Email: thecranks@person.net
(DU) Helena - 02331
216 Helena-Moriah Rd, Timberlake, NC 27583-9572 (O) (910) 364-9255
*216 Helena-Moriah Rd, Timberlake, NC 27583-9572 (H) (910) 364-2199
- Creech, C. McGee** [McGee] (Leatrice) {FE}
(GO) Garris Chapel - 05121
823 Piney Grove Rd, La Grange, NC 28551-7715 (O) (919) 566-4355
*695 La Grange Rd, La Grange, NC 28551-8579 (H) (919) 778-2272
- Crew, Jr., John Rogers** [John] (Blanche) {RM}
(SA) Retired Minister
*311 Lakewood Cir, Greer, SC 29651-7511 (H) (803) 877-1472
- Cribb, Jerry W.** [Jerry] (Michele M.) {FE}
(SA) Star - 11421
..... (O) (910) 428-4543
*PO Box 375, Star, NC 27356-0375 (H) (910) 428-4521
- Crotwell, Helen G.** [Helen] {RM}
(DU) Retired Minister
*608 Antioch Rd, Cordele, GA 31015-9735 (H) (912) 273-6084
- Crow, William A** [Bill] (Loise) {RM}
(SA) Retired Minister
*325 Midland Rd, Southern Pnes, NC 28387-3315 (H) (910) 692-2182
- Crowder, William R.** [Bill] (Edith) {RM}
(BU) Retired Minister
*1121 Eagle Rd, Greensboro, NC 27407-4055 (H) (910) 854-8817

- Crowe, John Marshall** [John] (Donna) {FE} Email: drcrowe@bmd.clis.com
(NB) Salter Path - 07391 FAX: (919) 247-6316
*PO Box 70, Salter Path, NC 28575-0070 (O) (919) 247-3253
581 Coral Ridge Dr., Atlantic Bch, NC 28512-6316 (H) (919) 247-3253
- Crum, John H.** [Jack] (Kay) {RM}
(RA) Retired Minister FAX: (919) 586-3435
*46 Golf Course Rd, Littleton, NC 27850-9419
Way's End on Lake Gaston, Littleton, NC 27850 (H) (919) 586-3435
- Crutchfield, Gilbert W.** [Gilbert] (Jessie) {RM}
(RA) Retired Minister
*2616 Erwin Rd Unit 61-63, Durham, NC 27705-3843 (H) (919) 383-2567
- Culberson, J. Victor** [Vic] (Gigi) {SP}
(RA) Warren - 08580
*Rr 2 Box 430, Henderson, NC 27536-8902 (H) (919) 492-0771
- Cummings-Worliax, Carolyn** [Carolyn] (Frank) {PM}
(FA) Grace-Trinity - 04160 FAX: (910) 521-5582
2005 Ireland Dr, Fayetteville, NC 28306-2334 (O) (910) 864-0632
*3821 Madison Ave, Fayetteville, NC 28304-1517 (H) (910) 426-1003
- Cummings, Jimmy F.** [Jim] (Dee) {AM}
(RA) EXTMIN - Associate Director, CCOM FAX: (919) 834-7989
*PO Box 10955, Raleigh, NC 27605-0955 (O) (919) 832-9560
428 Northbrook Dr, Raleigh, NC 27609-5618 (H) (919) 783-7464
- Cummings, Simeon F.** [Simeon] (Maude) {RM}
(RO) Retired Minister
*PO Box 725, Pembroke, NC 28372-0725 (H) (910) 521-8164
- Cummings, William Edward** [Bill] (Edna) {FE}
(RO) Mt. Olive Parish - 09250
*PO Box 3411, Lumberton, NC 28359-3411 (O) (910) 738-7600
1804 E Elizabethtown Rd, Lumberton, NC 28358-3130 (H) (910) 738-5667
- Currin, Douglas Brian** [Douglas] (Connie) {FE}
(SA) Broadway-Morris Chap. - 11050
*PO Box 87, Broadway, NC 27505-0087 (O) (919) 258-3721
PO Box 218, Broadway, NC 27505-0218 (H) (919) 258-6653
- Curtis, M. Dale** [Dale] (Bettsy) {SP}
(RA) Bethlehem-Shady Grove - 08020
*Rr 3 Box 89, Warrenton, NC 27589-9208 (H) (919) 257-4417
- Cuthrell, Billy Boyd** [Billy] (Jean) {AM}
(GR) Leave of Absence
*1301 Harrington St, Washington, NC 27889-4113 (H) (000) 0NO-FONE
- Cyr, Ronald Dale** [Ron] {FE}
(GR) EXTMIN - Clinical Chaplain, Caswell Ctr., Kinston
2415 W Vernon Ave, Kinston, NC 28504-3337 (O) (919) 559-5100
*902 Cameron Dr, Kinston, NC 28501-2208 (H) (919) 523-8709
- Danek, Thomas A.** [Tom] (Frankie) {FE}
(SA) EXTMIN - Admin., Juvenile Div., Admin.Off.of Courts
(O) (919) 662-4300
*981 Old Graham Rd., Pittsboro, NC 27312 (H) (919) 542-3686
- Daniel, David E.** [David] (Ivor) {FE} Email: ded@midland.cc.tx.us
(RA) EXTMIN - Pres., Midland College FAX: (915) 685-4522
Pres., Midland College, Midland, TX 79705 (O) (915) 685-4520
*1307 Castleford Rd, Midland, TX 79705-2826 (H) (915) 682-4252
- Daniel, M. Francis** [Francis] (Gail) {FE}
(FA) Divine Street - 04101
PO Box 816, Dunn, NC 28335-0816 (O) (910) 892-2339
*908 W Pearsall St, Dunn, NC 28334-4736 (H) (910) 892-2386
- Daniels, Franklin D.** [Frank] (Marjorie) {FE}
(FA) Wesley-Black's Chapel - 04500
*3741 Fayetteville Hwy, Dunn, NC 28334-1693 (H) (910) 567-5470

Daniels, James Harold [J. H.] (Frances) {OF}

(EC) Tyrrell - 03360

(O) (919) 796-1664

*PO Box 168, Columbia, NC 27925-0168

(H) (919) 796-4441

Davenport, Kenneth Leroy [Ken] (Rosie) {SP}

(GR) Jamesville - 06190

*P O Box 99, Jamesville, NC 27846-0099

(O) (919) 792-3830

338 The Ln, Wanchese, NC 27981-9559

(H) (919) 473-5557

Davenport, Laura S. [Laura] {DM}

(RM) Retired Diaconal Min.

*109 Whitehead Ave NE, Wilson, NC 27893-3713

(H) (919) 243-3653

Davidson, Barney L. [Barney] (Donna) {RM}

(RA) Retired Minister

*519 S Harrison Ave, Cary, NC 27511-3250

(H) (919) 481-1022

Davis, Donnie G. [Donnie] (Barbara) {AM}

(RO) Disability Leave

*239 Bowers Ln, Ellerbe, NC 28338-9305

(H) (910) 652-2707

Davis, Eldrick R. [Eldrick] (Rematha L.) {FE}

(FA) Harry Hosier - 04171

*6201 Milford Rd, Fayetteville, NC 28303-2639

(O) (910) 864-6019

690 Marble Ct, Fayetteville, NC 28311-1924

(H) (910) 822-4607

Davis, Gerry G. [Gerry] {FE}

Email: gerrydavis@mindspring.com

(RA) Ebenezer - 08111

*5012 Rock Quarry Rd, Raleigh, NC 27610-5314

(H) (919) 779-0515

Davis, H. Charles [Charles] (Anne) {FE}

Email: agape@arminco.com

(RM) EXTMIN - Missionary to Armenia

Project AGAPE Armenia, PHONE/FAX# 011-374-2151-549

*3417 Winstead Rd., Rocky Mount, NC 27804

(H) (919) 937-6099

Davis, Herman Fred [Fred] (Polly) {RM}

(WI) Retired Minister

*PO Box 955, Elizabethtown, NC 28337-0955

(H) (910) 862-8460

Davis, Jefferson W. [Jeff] (Jean) {RL}

(SA) Retired Local Pastor

*PO Box 192, Lemon Springs, NC 28355-0192

(H) (919) 776-3047

Davis, Michael A. [Mike] (Karen) {FE}

(FA) Gardners - 04151

(O) (910) 488-6651

*4555 Rosehill Rd, Fayetteville, NC 28311-2015

(H) (910) 488-2350

Dawkins, Donald Martin [Don] (Pat) {LP}

(RO) Tabernacle - 09551

FAX: (910) 895-5009

PO Box 757, Rockingham, NC 28380-0757

(O) (910) 895-6331

*125 Slate Rd, Rockingham, NC 28379-7041

(H) (910) 895-3359

Dawson, Ronnie Richard [Richard] (Debra) {PM}

(DU) Warren's Grove - 02561

*5250 Leasburg Rd, Roxboro, NC 27573-8934

(H) (910) 597-5272

Dean, Robert Floyd [Robert] (Marjorie) {OF}

(GO) Eureka - 05070

*PO Box 3240, Eureka, NC 27830

(H) (919) 242-4218

Dees, Julia Anne [Julia] {FL}

(GR) Vanceboro Circuit - 06370

*205 Honolulu Rd, Vanceboro, NC 28586-8631

(H) (919) 244-1782

Dehart, Jr., Murry L. [Murry] (Rose Marie) {RM}

(RA) Retired Minister

*5108 Hunter Hill Rd, Raleigh, NC 27604-5948

(H) (919) 878-4486

Denny, Clyde A. [Clyde] (Leigh) {FE}

(EC) Windsor - 03390

FAX: (919) 794-2059

*PO Box 238, Windsor, NC 27983-0238

(O) (919) 794-3785

407 S Queen St, Windsor, NC 27983-1317

(H) (919) 794-2112

- Denny, Thomas** [Tom] (Susan) {SP}
(BU) Hightower - 01290
238 NC Hwy 119 N., Mebane, NC 27302-7334 (H) (910) 694-4258
- Desrosiers, Norman A.** [Norman] (Betty) {RM}
(DU) Retired Minister
PO Box 1145, N Wilkesboro, NC 28659-1145 (O) (910) 838-2691
*290 Poplar Creek Dr, Wilkesboro, NC 28697-7421 (H) (910) 838-1089
- Dickens, Jan J.** [Jan] (Joan) {FE}
(EC) EXTMIN - Chaplain, US Air Force
5206 Caroline Cir, Waldorf, MD 20601-3257
- Dickens, III, John Van** [Van] (Kathy) {FE} Email: dickens@nternet.net
(NB) EXTMIN - Coast Guard Chaplain, USN
Curtis Bay Coast Guard Yard, Baltimore, MD
*11 Phythian Rd., #C, Annapolis, MD 21402 (H) (410) 295-9338
- Dietrich, Ronald E.** [Ron] (Cathie) {FE}
(SA) West End - 11461
*PO Box 276, West End, NC 27376-0276 (O) (910) 673-1976
824 Seven Lakes N., West End, NC 27376 (H) (910) 673-4623
- Dillman, Lewis A.** [Lewis] (Dorothy (Dot)) {RM}
(EC) Retired Minister
*506 Apache Trl, Edenton, NC 27932-9169 (H) (919) 221-8444
- Dixon, Jr., Samuel W.** [Sam] (Cindy) {FE} Email: swdixon@coastalnet.com
(RM) Roanoke Rapids:First - 10251 FAX: (919) 537-6753
*PO Box 277, Roanoke Rapid, NC 27870-0277 (O) (919) 537-2173
407 Roanoke Ave, Roanoke Rapid, NC 27870-1919 (H) (919) 537-4462
- Dodson, Jerry S.** [Jerry] (Wanda) {FE} Email: graceumc@wilmington.net
(WI) Grace - 12381
401 Grace St, Wilmington, NC 28401-4024 (O) (910) 763-5197
*402 Wayne Dr, Wilmington, NC 28403-1242 (H) (910) 762-6409
- Dodson, Lewis H.** [Lewis] (Carrie Ruth) {RM}
(BU) Retired Minister
*Rr 3 Box 135, Walnut Cove, NC 27052-9427 (H) (910) 591-4978
- Doucette, Leonard F.** [Leonard] (Coleen) {FE}
(NB) Trinity - 07321
811 Simmons St, New Bern, NC 28560-5300 (O) (919) 637-2660
*2315 Elizabeth Ave, New Bern, NC 28562-4321 (H) (919) 637-5259
- Drake, Para Rodenhizer** [Para] (Wil) {PM} Email: prd@acpub.duke.edu
(DU) Mt. Tirzah - 02411
4585 Surl-Mt.Tirzah Rd, Timberlake, NC 27583-9009 (O) (910) 364-1132
*4335 Surl-Mt.Tirzah Rd, Timberlake, NC 27583-9009 (H) (910) 364-1387
- Draper, Jr., Howard Dennis** [Dennis] (Cathy) {FE} Email: hddraperjr@juno.com
(GO) Saulston - 05341
4620 Wayne Memorial Dr, Goldsboro, NC 27534-7244 (O) (919) 778-9881
*5014 Wayne Memorial Dr, Goldsboro, NC 27534-7252 (H) (919) 778-5231
- Drum, Barry P.** [Barry] (Karen) {FE}
(WI) Bethel-Lebanon - 12010
*9195 J. B. White Hwy, S., Clarendon, NC 28432 (O) (910) 653-3255
9195 J. B. White Hwy, S., Clarendon, NC 28432 (H) (910) 653-2661
- Drye, Judith Bolen** [Judy] (Phil) {FE}
(SA) St. Luke - Associate - 11341
2916 Wicker St. Ext., Sanford, NC 27330 (O) (919) 776-2012
*2501 Castleton Dr., Sanford, NC 27330 (H) (919) 776-6272
- Duffell, Marty Egene** [Marty] (Vickie) {PM}
(WI) Pine Valley - Associate - 12401 FAX: (910) 452-4587
3788 Shipyard Blvd, Wilmington, NC 28403-6147 (O) (910) 791-0353
*326 Pemberton Dr, Wilmington, NC 28412-7131 (H) (910) 313-2507

- Dulaney, Earl G.** [Earl] (Judy) {FE}
(SA) Robbins:Tabernacle - 11321
*PO Box 395, Robbins, NC 27325-0395 (O) (910) 948-3087
POBox 395, 241 Carthage Rd., Robbins, NC 27325 (H) (910) 948-2288
- Dunham, Paul Ralph** [Paul] (Holly) {FE} Email: cc1037@cocentral.com
(RM) Elm City - 10041 FAX: (919) 236-3425
*PO Box 307, Elm City, NC 27822-0307 (O) (919) 236-3425
602 Church St E, Elm City, NC 27822-9687 (H) (919) 236-4371
- Dunn, Clyde H.** [Clyde] (Betty) {RM}
(RA) Retired Minister
*412 Oak Hollow Ct, Raleigh, NC 27613-3232 (H) (919) 571-8884
- Durner, James M.** [Jim] (Jan) {AM}
(NB) Straits-North River - 07420
*283 Pinner's Point Rd, Beaufort, NC 28516-7832 (H) (919) 728-1714
- Dutton, Jr., John H.** [John] (Patty) {FE}
(BU) Fairview - 01231
*3128 Osceola Rd, Elon College, NC 27244-9741 (O) (910) 584-5411
3146 Osceola Rd, Elon College, NC 27244-9741 (H) (910) 584-8213
- Eakin, Charles F.** [Charles] (Frances) {RM}
(GO) Retired Minister
*6516 Park Springs Rd., Pelham, NC 27311 (H) (910) 388-1045
- Early, Laura G.** [Laura] (William S.) {FE}
(EC) All God's Children - 03431
..... (O) (919) 345-1077
..... (H) (919) 345-1841
- Earnhardt, Daniel T.** [Dan] (Pat) {FE} Email: mnearnha@ecuvn.cis.ecu.edu
(GR) Chocowinity - 06071 - /ABLC - Campus Minister, ECU .. FAX: (919) 830-9527
*PO Box 8245, Greenville, NC 27835-8245 (O) (919) 758-2030
1917 Sherwood Dr, Greenville, NC 27858-5318 (H) (919) 355-2430
- Earnhardt, Edwin L.** [Ed] (Dolores) {RM}
(EC) Retired Minister
*420 Surfside Dr, Edenton, NC 27932-9287 (H) (919) 482-7197
- Eason, W. Everette** [Everette] (Helen) {RM}
(SA) Moncure - 11231
*408 Rhynewood Dr, Sanford, NC 27330-8980 (H) (919) 775-3417
- Edens, Jr., Allen C.** [Allen] (Frances M.) {RM}
(FA) Spring Lake - 04461
*1715 Bixley Dr, Fayetteville, NC 28303-3717 (H) (910) 822-3730
- Edge, G. Lloyd** [Lloyd] (Eleanor) {RM}
(RM) Retired Minister
*PO Box 676, Pinetops, NC 27864-0676 (H) (919) 827-1874
- Edgerton, Martha Woffard** [Martha] (Glenn) {PM}
(RA) Garner:St.Andrews - Associate - 08171 FAX: (919) 772-1256
*1201 Maxwell Dr., Raleigh, NC 27603 (O) (919) 772-4410
1446-7 Cimarron Pkwy, Wake Forest, NC 27587 (H) (919) 556-0925
- Edwards, Camille O.Yorkey** [Camille Yorkey] (Bob) {LA} Email: revcoye@aol.com
(WI) Family Leave
*7309 Gray Gables, Wilmington, NC 28403-3749 (H) (910) 256-9331
- Edwards, Jr., Harvey Lee** [Lee] (Tanya) {FL}
(GO) Falling Creek - 05451
299 Falling Creek Church Rd, Goldsboro, NC 27530-9777 (O) (919) 689-9981
*2732 US 13 S., Goldsboro, NC 27530 (H) (919) 689-3155
- Edwards, Steven Michael** [Steve] {PM}
(RA) Warrenton:Wesley Mem. - 08511
*P O Box 614, Warrenton, NC 27589 (O) (919) 257-2129
210 N. Main St., Warrenton, NC 27589-1824 (H) (919) 257-2612
- Eldredge, Robert Kenneth** [Bob] (Dodie) {RM}
(BU) Retired Minister
*1811 Broadway Dr, Graham, NC 27253-4320 (H) (910) 227-7527

- Elliott, Edward C.** [Ed] (Gay) {RM}
 (RA) Retired Minister
 *5029 Knaresborough Rd, Raleigh, NC 27612-3404 (H) (919) 782-6832
- Elliott, Michael H.** [Mike] (Alice Anne) {FE} Email: m.elliott@mci2000.com
 (WI) Fifth Avenue - 12371
 *409 S 5th St, Wilmington, NC 28401-5109 (O) (910) 763-2621
 5615 Woodridge Rd, Wilmington, NC 28409-3946 (H) (910) 392-9731
- Elliott, Roger V.** [Roger] (Jackie) {FE}
 (RA) Edenton Street - 08351 FAX: (919) 829-5780
 *228 W Edenton St, Raleigh, NC 27603-1714 (O) (919) 832-7535
 1543 Iredell Dr, Raleigh, NC 27608-2304 (H) (919) 832-0684
- Epperson, J. Sidney** [Sidney] (Frances) {FE} Email: epperson@3rddoor.com
 (RM) South Rosemary - 10271 (O) (919) 537-0730
 *1931 Willow St, Roanoke Rapid, NC 27870-4267 (H) (919) 537-1586
- Epps, Ralph I.** [Ralph] (Pinear Mae (Pat)) {RM}
 (EC) Chowan: Bethany - 03051
 *310 White Oak Dr, Edenton, NC 27932-9081 (H) (919) 482-8557
- Estes, Gayla Greene** [Gayla] (J. Harvey) {FE} Email: rainman@coastalnet.com
 (GR) Bethel - 06061 (O) (919) 825-8041
 *PO Box 207, Bethel, NC 27812-0207 (H) (919) 825-4311
- Estes, Ronald F.** [Ron] (Brenda) {FL}
 (GR) Bath - 06030
 *144 Woodstock Rd, Belhaven, NC 27810-9320 (H) (919) 964-4143
- Eure, Jr., Aydlett J.** [A.J.] (Barbara) {RM}
 (RM) Hart-Speight - 10100
 *PO Box 66, Sims, NC 27880-0066 (H) (919) 206-5782
- Evans, Tommy L.** [Tommy] (Mary Beth) {FE}
 (RA) Wendell - 08601
 *PO Box D, Wendell, NC 27591-0480 (O) (919) 365-6266
 308 Fowlkes St, Wendell, NC 27591-7711 (H) (919) 365-9281
- Evans, Willie J.** [Bill] (Mary Fran) {RM}
 (RO) Retired Minister
 *Rr 1 Box 1, Cades, SC 29518-9700 (H) (803) 389-3256
- Everett, Glenn B.** [Glenn] (Pat) {FE}
 (BU) Swepsonville - 01451
 *PO Box 36, Swepsonville, NC 27359-0036 (O) (910) 578-3661
 1307 US 54, Swepsonville, NC 27359 (H) (910) 578-8776
- Faggart, T. M.** [Tom] (Billie) {FE} Email: tomfaggart@aol.com
 (RO) Rockingham: First - 09431
 *PO Box 637, Rockingham, NC 28380-0637 (O) (910) 895-4027
 512 Scotland Ave, Rockingham, NC 28379-3145 (H) (910) 997-3479
- Faggart, W. Bryan** [Bryan] (Judy) {OF} Email: wbfjyf@aol.com
 (RA) Avent Ferry - 08321
 2700 Avent Ferry Rd, Raleigh, NC 27606-3103 (O) (919) 833-9394
 *716 Merrie Rd, Raleigh, NC 27606-2702 (H) (919) 233-8945
- Fairley, Leonard E.** [Leonard] (Priscilla R.) {FE}
 (RA) Soapstone - 08491
 12837 Norwood Rd., Raleigh, NC 27613 (O) (919) 846-2212
 *5405 Islehurst Ct., Raleigh, NC 27613 (H) (919) 676-6498
- Fairley, Robert A.** [Robert] (Annie) {AM}
 (RO) Maxton Circuit - 09280
 *PO Box 643, Maxton, NC 28364-0643 (O) (910) 844-5877
 PO Box 185, Maxton, NC 28364-0185 (H) (910) 844-5487
- Falgout, Jr., Roy Francis** [Roy] (Diane) {FE} Email: r.falgout@worldnet.att.net
 (RM) Wilson: First - Associate - 10401 FAX: (919) 237-0699
 *PO Box 1423, Wilson, NC 27894-1423 (O) (919) 237-6121
 606 Montecello Dr., Wilson, NC 27896 (H) (919) 399-0066

- Farmer, John A.** [John] (Penny) {FE} Email: john@donleecenter.org
(NB) EXTMIN - Director, Camp Don Lee FAX: (919) 249-0497
..... (O) (800) 535-5475
*315 Camp Don Lee Rd, Arapahoe, NC 28510-9688 (H) (919) 249-0697
- Farmer, Penny Dollar** [Penny Dollar] (John) {FE} Email: Penny@donleecenter.org
(NB) Alliance-Arapahoe - 07010 FAX: (919) 249-0497
..... (O) (919) 249-0697
*315 Camp Don Lee Rd, Arapahoe, NC 28510-9688 (H) (919) 249-0697
- Farmer, Richard L.** [Richard] (Judy) {SP} Email: rfarmer@wave-net.com
(SA) Bonlee - 11040
*PO Box 81, Bonlee, NC 27213-0081 (H) (919) 837-5389
- Feltman, Walter C.** [Walter] {RM}
(NB) Retired Minister
*1009 Albemarle Ct, New Bern, NC 28562-2502 (H) (919) 638-2126
- Felton, Gayle Carlton** [Gayle] {FE} Email: cbvq72a@prodigy.com
(DU) EXTMIN - Sr.Consultant, Duke Divinity School FAX: (919) 403-6287
Duke Divinity School, Durham, NC 27708-0967 (O) (919) 660-3462
*4315 Peachway Dr, Durham, NC 27705-7301 (H) (919) 489-3242
- Ferguson, Horace T.** [Horace] (Brenda) {LP}
(RA) Holly Springs - 08201
POBox 68, 108 Avent Ferry Rd., Holly Springs, NC 27840 (O) (919) 557-3467
*1305 Bruceamont Dr, Garner, NC 27529-4703 (H) (919) 772-8455
- Fincham, Russell Paul** [Russ] (Jeannie) {IS}
(RO) RO:St.Paul - 09461
*587 Old Cheraw Hwy, Rockingham, NC 28379 (H) (910) 997-7370
- Fisher, Albert Fleet** [Al] (Becky) {RM}
(DU) Retired Minister
*2813 Montgomery St, Durham, NC 27705-5635 (H) (919) 493-2324
- Fitzgerald, Beverly Ann** [Bev] (Carroll) {LP}
(WI) Peace - 12501
258 Dock Rd., Whiteville, NC 28472 (H) (910) 642-5462
- Fitzgerald, Carroll L.** [Carroll] (Beverly) {LP}
(WI) Old Dock - 12190
*258 Dock Rd, Whiteville, NC 28472-7887 (H) (910) 642-5462
- Fitzgerald, Jr., F. Owen** [Owen] (Mary Owens) {RM} Email: mo&o@aol.com
(RA) Retired Minister FAX: (919) 834-3756
Duke Divinity School, Durham, NC 27708 (O) (919) 660-3456
*1612 Jarvis St, Raleigh, NC 27608-2213 (H) (919) 834-3814
- Fitzgerald, Norman Richard** [Norm] (Brenda) {PM} Email: nfitz@juno.com
(BU) Union Grove - 01461
*6407 Union Grove Church Rd, Hillsborough, NC 27278-8310 (H) (919) 929-4597
- Fleck, Thomas S.** [Tom] (Shirley) {LP}
(EC) Center Hill - 03421
P O Box 69, Tyner, NC 27980 (O) (919) 264-4445
*Rt 4 Box 736, Hertford, NC 27944-9450 (H) (919) 264-3189
- Fleming, Jr., Ralph Lang** [Ralph] (Ruth) {RM}
(WI) Retired Minister
*36 Stoney Creek Dr, Bluffton, SC 29910-6803 (H) (803) 757-4296
- Fletcher, Robert Lee** [Bobby] (Babs) {SP}
(SA) Fair Promise-High Falls - 11150
*567 River Rd., Robbins, NC 27325-8310 (H) (910) 464-3217
- Flynn, Robert C.** [Robert] (Jeannine) {FE}
(BU) Orange - 01141 FAX: (919) 942-2825
*1220 Airport Rd, Chapel Hill, NC 27514-6600 (O) (919) 942-2825
2032 Homestead Rd, Chapel Hill, NC 27516-9076 (H) (919) 942-4714
- Fogleman, Leland Jan** [Jan] {FE}
(DU) 416.6 - Appointed to Attend School
*121 Calibre Chase Dr.,#302, Raleigh, NC 27609-7762 (H) (919) 755-9432

- Forbes, Jr., Daniel M.** [Dan] (Louise) {RAM}
(GO) Retired Associate Mbr.
*2811 Tomlyn Dr., Kinston, NC 28504-9612 (H) (919) 522-0277
- Forbes, Joseph W.** [Joe] (Pat) {FE}
(GO) Mt. Olive: First - 05291
PO Box 420, Mount Olive, NC 28365 (O) (919) 658-3169
*108 Ramblewood Dr, Mount Olive, NC 28365-9471 (H) (919) 658-2637
- Formo, Steven N.** [Steve] (Dawn Boyette) {FE}
(EC) Union-Newbegun - 03370
2117 Nixonton Rd, Elizabeth Cty, NC 27909-7147 (O) (919) 330-4078
*465 Dryridge Rd, Elizabeth Cty, NC 27909-7169 (H) (919) 330-2743
- Forringer, Julie Bethel** [Julie] {FE}
(DU) EXTMIN - Psychotherapist/Clin.Dir,Family Counseling Service
3308 Chapel Hill Blvd., Durham, NC 27707 (O) (919) 403-3534
*2310 Prince St, Durham, NC 27707-1431 (H) (919) 490-6401
- Fortescue, Frank Wahab** [Frank] (Delora) {RM}
(GR) Retired Minister
*210 E 12th St, Washington, NC 27889-3721 (H) (919) 975-2337
- Fowler-Marchant, Donna Lynne** [Donna] (Scott) {PM} Email: revdlf@aol.com
(GO) Johnston Circuit - 05230
1940 Boyette Rd, Four Oaks, NC 27524-9390 (H) (919) 963-2979
- Fowler, Leon D.** [Leon] (Neva R.T.) {FE}
(RM) Northampton - 10210
..... (O) (919) 534-8711
*PO Box 767, Jackson, NC 27845-0767 (H) (919) 534-4281
- Fox, Doris T.** [Doris] (Steve Jr.) {FE}
(RO) Galilee-Beaver Dam - 09190
900 Mccirts Bridge Rd, Laurinburg, NC 28352-3214 (O) (910) 276-0811
*PO Box 1866, Laurinburg, NC 28353-1866 (H) (910) 276-9719
- France, Everett J.** [Everett] (Susan) {FE}
(DU) Creedmoor - 02081
PO Box 368, Creedmoor, NC 27522-0368 (O) (919) 528-3987
*1695 Hayes Road, Creedmoor, NC 27522 (H) (919) 528-0090
- Francis, David H.** [David] (Belinda) {FE} Email: preacher@icomnet.com
(GO) Westwood - 05421
130 Short St, Goldsboro, NC 27530-9538 (O) (919) 736-1741
*1618 W Grantham St, Goldsboro, NC 27530-1120 (H) (919) 735-7872
- Franklin, K. Mike** [Mike] (Deborah) {FE}
(NB) EXTMIN - Chaplain, US Navy
PSCBox 8069,MACG28,Gr.Chap.Off., Cherry Pt., NC 28533-0069 (O) (919) 466-5828
*216 N Holland Point Dr, Stella, NC 28582-9603 (H) (910) 326-2353
- Frazier, Jr., R. Carl** [Carl] (Mary-Ellen) {FE} Email: robcarjr@aol.com
(FA) Hay Street - 04181
*P O Box 456, Fayetteville, NC 28302 (O) (910) 483-2343
306 White Oak Ct., Fayetteville, NC 28303-5257 (H) (910) 485-3043
- Free, Virgil Loren** [Virgil] (Doris) {RAM}
(NB) Retired Associate Mbr.
*140 Ravenwood Ln, Pollocksville, NC 28573-9606 (H) (919) 224-0431
- Frese, Michael David** [Mike] (Patty) {PM}
(RA) Peace Christian Comm. - 08441
*9216 Sayornis Ct, Raleigh, NC 27615-8114 (H) (919) 847-1534
- Frizzelle, Willie H.** [Willie] (Rachel) {FL}
(WI) Oleander-Devon Park - 12390
3403 Winston Blvd, Wilmington, NC 28403-2638 (O) (910) 799-0621
*5711 Wisteria Ln, Wilmington, NC 28409-5823 (H) (910) 799-3214
- Frye, Lacy V.** [Buck] (Marjorie) {LP}
(SA) Carabonton - 11081
1303 S. US 220 Alt. Hwy, Biscoe, NC 27209-9622 (H) (910) 428-2432

- Fulford, W. Nelson** [Nelson] (Mary) {RAM}
 (GR) Wesley Memorial - 06411
 *PO Box 313, Farmville, NC 27828-0313 (O) (919) 753-3443
 112 S Pitt St, Farmville, NC 27828-1543 (H) (919) 753-2705
- Furr, Lenier Everitte** [Lennie] (Deborah) {LP}
 (WI) Jordan's Chapel - 12161
 *4305 Stag Park Rd, Burgaw, NC 28425-3203 (H) (910) 675-2904
- Gaither, A. Craig** [Craig] {OF} Email: revcraig@aol.com
 (RA) Cary:First-Min.of Ed/Youth - 08051
 *117 S Academy St, Cary, NC 27511-3301 (O) (919) 467-1861
 151 Clancy Cir, Cary, NC 27511-5577 (H) (919) 469-2984
- Gales, Alvester I.** [Al] (Ann) {FE}
 (RO) EXTMIN - Chaplain, US Army
 (O) (910) 396-2604
 *P O Box 4193, Fort Stewart, GA 31315-4193
- Galipi, Victor L.** [Vic] (Sharon) {FE}
 (RM) Sprg.-Lebanon-Garysburg - 10350
 PO Box 277, Roanoke Rapid, NC 27870-0277 (O) (919) 537-9099
 *128 Woodland Rd, Roanoke Rapid, NC 27870-2232 (H) (919) 537-0616
- Gallagher-Smith, Kellie** [Kellie] (Stanley) {IS}
 (RO) Pineview - 09261
 *4868 Howell Rd, Lumberton, NC 28358-7581 (H) (910) 738-5914
- Gallagher-Smith, Stanley** [Stan] (Kellie) {FL}
 (RO) Lumberton Circuit - 09270 FAX: (910) 618-0270
 *4868 Howell Rd, Lumberton, NC 28358-7581 (H) (910) 738-5914
- Gardner, Matt R.** [Matt] {RM}
 (DU) Retired Minister
 *2616 Erwin Rd Unit 82, Durham, NC 27705-3843 (H) (919) 383-2567
- Gardner, Ronald E.** [Ron] (Nancy) {FE}
 (NB) Pine Valley - 07191
 910 Pine Valley Rd, Jacksonville, NC 28546-7922 (O) (910) 353-4611
 *507 Oakwood Ave, Jacksonville, NC 28546-7106 (H) (910) 355-2466
- Garner, Clarence** [Clarence] (Elgie) {RM}
 (SA) Doub's Chapel - 11521
 PO Box 522, West End, NC 27376 (O) (910) 947-1538
 *PO Box 306, Robbins, NC 27325-0306 (H) (910) 948-2360
- Garrison, John W.** [Bill] (Nancy) {RM}
 (RA) Retired Minister FAX: (61) 225-5200
 *QE 30, Conj. Q, Casa 31, 71.065-170 Guara 2, Brasilia, DF Brazil, (H) (61) 567-8602
- Garrison, Robert H.** [Bob] (Martha) {DM}
 (RA) Retired Diaconal Minister
 *3724 Carnegie Ln, Raleigh, NC 27612-4373 (H) (919) 787-2374
- Garton, Frankie Max** [Frank] {PM} Email: fgart@person.net
 (BU) Milton - 01340
 *11299 NC Highway 62 N, Milton, NC 27305-9359 (H) (910) 234-8641
- Gaskins, Jr., Walter W.** [Walter] (Libby) {FE}
 (NB) Cherry Point - 07141
 *P O Box 387, Havelock, NC 28532-0387 (O) (919) 447-3039
 P O Box 3167, New Bern, NC 28564 (H) (919) 636-1568
- Gast, Michael Francis** [Mike] {PM}
 (EC) Moyock - 03221
 *P O Box 267, Moyock, NC 27958-0267 (O) (919) 435-6211
- Gattis, Irene F.** [Irene] (Bill) {DM}
 (BU) Retired Diaconal Min.
 *585 Gilmore Rd, Chapel Hill, NC 27516-4909 (H) (919) 942-4051
- Gattis, William H.** [Bill] (Irene) {FE}
 (BU) University - 01151 FAX: (919) 929-7203
 *PO Box 728, Chapel Hill, NC 27514-0728 (O) (919) 929-7191
 585 Gilmore Rd, Chapel Hill, NC 27516-4909 (H) (919) 942-4051

- Gentle, Brian G.** [Brian] (Arden) {FE}
(RA) Saint Mark's - 08481 FAX: (919) 787-7548
*4801 Six Forks Rd, Raleigh, NC 27609-5205 (O) (919) 787-0544
4012 Swarthmore Rd, Durham, NC 27707-5368 (H) (919) 489-2174
- Gibson, Alan C.** [Alan] (Pamela) {FE}
(EC) Newland-Grace - 03250
- *1686 Morgans Corner Rd, Elizabeth Cty, NC 27909-8312 (O) (919) 771-2265
Gibson, Robert Stansill [Bob] {RM}
(RO) Retired Minister (H) (919) 771-2265
*3420 Shamrock Dr # 503, Charlotte, NC 28215-3298 (H) (704) 532-7215
- Gilbert, Milton H.** [Milton] (Lucretia) {FE}
(NB) Morehead City:First - 07231
*900 Arendell St, Morehead City, NC 28557-4142 (O) (919) 726-7102
1609 Calico Dr, Morehead City, NC 28557-4422 (H) (919) 726-4055
- Gilliam, Pamela Jan** [Pam] {PM}
(RA) Gillburg - 08181
4815 Nc Highway 39 S, Henderson, NC 27536-7529 (O) (919) 492-8155
*4939 Nc Highway 39 S, Henderson, NC 27536-7530 (H) (919) 492-3671
- Gillikin, Haywood W.** [Haywood] (Jenny) {FE} Email: jennymac@ecsu.campus.mci
(EC) Mount Hermon - 03201 FAX: (919) 335-3347
*805 Okisko Rd, Elizabeth Cty, NC 27909-7209 (O) (919) 264-2156
..... (H) (919) 264-2156
- Glass, Jr., Joseph Conrad** [Conrad] (Gaynelle) {RM} Email: conrad_glass@ncsu.edu
(RA) Retired Minister FAX: (919) 515-4039
Bx7801, 310 Poe Hall, NCSU, Raleigh, NC 27695-7801 (O) (919) 515-6241
*3208 Huntleigh Dr, Raleigh, NC 27604-3310 (H) (919) 876-4758
- Gleaves, Edith Lee** [Edie] {FE}
(DU) Resurrection - 02261 FAX: (919) 489-6499
*4705 Old Chapel Hill Rd, Durham, NC 27707-5222 (O) (919) 489-6552
109 Evanshire Ln, Durham, NC 27713-2539 (H) (919) 361-0958
- Glennon, Dennis J.** [Denny] (Sue) {FL}
(RO) Ellerbe-Mt.Pleasant - 09070
*PO Box 340, Ellerbe, NC 28338-0340 (H) (910) 652-2571
- Glover, Murrell K.** [Murrell] (Erma) {RM}
(GR) Retired Minister
*PO Box 1799, Greensboro, NC 27402-1799 (O) (910) 273-9794
265 Lystra Estates Dr, Chapel Hill, NC 27514-6446 (H) (919) 942-5936
- Glover, R. Keith** [Keith] (Fran) {RM} Email: rkglover@intrex.net
(RA) Retired Minister FAX: (919) 876-5894
Wake Tech, 9101 Fay'vi Rd, Raleigh, NC 27603 (O) (919) 662-3490
*5317 Cypress Ln, Raleigh, NC 27609-4109 (H) (919) 876-5894
- Godwin, Sherwood A.** [Sherwood] (Margaret (Peg)) {FE}
(NB) Bridgeton - 07071
510 B St., Bridgeton, NC 28519 (O) (919) 637-7737
*P O Box 898, Bridgeton, NC 28519-0898 (H) (919) 638-8830
- Goehring, Carol W.** [Carol] (David) {FE}
(NB) Centenary - Co-pastor - 07281 FAX: (919) 637-5602
PO Box 1388, New Bern, NC 28563-1388 (O) (919) 637-4181
*1602 Tryon Rd, New Bern, NC 28560-4643 (H) (919) 638-4395
- Goehring, David J.** [David] (Carol W.) {FE}
(NB) Centenary - Co-pastor - 07281
PO Box 1388, New Bern, NC 28563-1388 (O) (919) 637-4181
*1602 Tryon Rd, New Bern, NC 28560-4643 (H) (919) 638-4395
- Goldfinch, Jr., Albert Eugene** [Gene] (Teresa) {FE}
(RO) Rowland - 09491
*P O Box 66, Rowland, NC 28383 (O) (910) 422-3414
..... (H) (910) 422-3247

Goldston, C. Wade [Wade] {RM}

(RM) Retired Minister

*226 Forest Rd., c/o Jos. Goldston, Lumberton, NC 28358-9176

2616 Erwin Rd # AL-230, Durham, NC 27705-3843 (H) (919) 382-2952

Gonia, Rachel Radeline [Rachel] (Ronald) {FE} Email: radegonia@aol.com

(BU) EXTMIN - Program Coord., Society of St. Andrew FAX: (919) 688-8830

*P O Box 25081, Durham, NC 27702-5081 (O) (919) 683-3011

244 Hayes Rd, Chapel Hill, NC 27514-5633 (H) (919) 942-5244

Gonia, Ronald E. [Ronald] (Rachel) {FE}

(BU) University - Associate - 01151

*PO Box 728, Chapel Hill, NC 27514-0728 (O) (919) 929-7191

244 Hayes Rd, Chapel Hill, NC 27514-5633 (H) (919) 942-5244

Gooch, Ray Thomas [Ray] {FE}

(SA) Pittsboro Circuit - 11290

624 Sanford Rd, Pittsboro, NC 27312-9421 (O) (919) 542-3033

*PO Box 785, Pittsboro, NC 27312-0785 (H) (919) 542-3033

Goodwin, Dennis M. [Dennis] (Peggy) {FE}

(EC) Manteo: Mt. Olivet - 03211 FAX: (919) 473-3850

300 Ananias Dare St., Manteo, NC 27954 (O) (919) 473-2089

*PO Box 787, Manteo, NC 27954-0787 (H) (919) 473-2088

Gouverneur, Joseph P. [Joe] (Erika) {SP} Email: gouverneur@mail.gld.com

(GO) Zion - 05441

*1727 Zion Church Rd, Mount Olive, NC 28365-9051 (H) (919) 658-6191

Graves, Stacey Zane [Stacey] (Renee) {FE}

(FA) Lillington - 04351

*PO Box 506, Lillington, NC 27546-0506 (O) (910) 893-4811

PO Box 506, Lillington, NC 27546-0506 (H) (910) 893-3627

Graves, Walter L. [Walter] (Peggy C.) {FE}

(FA) Christ - 04131

*3101 Raeford Rd, Fayetteville, NC 28303-5316 (O) (910) 484-3340

2115 Clinchfield Dr, Fayetteville, NC 28304-3632 (H) (910) 484-8658

Green, Harold William [William] {FE}

(RA) Cary: First - Associate - 08051 FAX: (919) 467-1861

*117 S Academy St, Cary, NC 27511-3301 (O) (919) 467-1861

107 Stourbridge Cir, Cary, NC 27511-4852 (H) (919) 460-7115

Green, Lawrence Amon [Lawrence] (Naomi W.) {RM}

(EC) Retired Minister

*#3 Hamlette Dr., Eppington Forest, Blackstone, VA 23824 (H) (804) 292-1593

Greene, John Thomas [John] (Nellie) {RM}

(RM) Retired Minister

*4215 Quail Nest Ln, New Smyrna Beach, FL 32168-5210 (H) (904) 423-6808

Greenway, Richard O. [Richard] (Mary L.) {FE} Email: fsumc@netpath.net

(BU) Front St - Associate - 01071 FAX: (910) 227-7905

PO Box 2597, Burlington, NC 27216-2597 (O) (910) 227-6263

*326 Oakland Dr, Burlington, NC 27215-7717 (H) (910) 584-9439

Greenwood, Susan Pate [Susan Pate] (Doug) {FE} Email: greenwod@squared.com

(RM) West Nash - 10411

*2106 Nash St N, Wilson, NC 27896-1728 (O) (919) 237-4258

1105 Knollwood Dr NW, Wilson, NC 27896-1551 (H) (919) 237-3462

Grill, C. Franklin [Frank] (Helge) {RM}

(SA) Retired Minister

*330 Azalea Rd, Southern Pines, NC 28387-2702 (H) (910) 695-8826

Grissom, David R. [David] (Sue) {FE}

(DU) EXTMIN - Supt., Oxford Orphanage

600 College St, Oxford, NC 27565-2717 (O) (919) 693-5111

*500 College St, Oxford, NC 27565-2715 (H) (919) 690-0542

Gum, Donald F. [Don] (Brenda) {FE} Email: gumdon@armc.com

(DU) EXTMIN - Dir., Pastoral Care, Alamance Hea. Serv., Inc. FAX: (910) 538-7436

*PO Box 202, Burlington, NC 27216-0202 (O) (910) 538-7475

1515 S. Mebane St., #37, Burlington, NC 27215 (H) (910) 229-5871

- Gunter, Edward M.** [Ed] (Beverly) {FE} Email: edwar30871@aol.com
(NB) Havelock:First - 07151
PO Box 324, Havelock, NC 28532-0324 (O) (919) 447-3541
*201 Chadwick Ave, Havelock, NC 28532-2662 (H) (919) 447-3763
- Guthrie, Kendall Jay** [Kendall] (Sandra) {FE}
(WI) Hope - 12521
*108 N Kerr Ave Suite D-1, Wilmington, NC 28405-3406 (O) (910) 799-2440
7324 Quail Woods Rd, Wilmington, NC 28405-7054 (H) (910) 799-7110
- Guthrie, Walter Sherman** [Sherman] (Kim) {AM}
(EC) Sharon - 03321
P O Box 182, Poplar Branch, NC 27965 (O) (919) 453-2806
*P O Box 12, Aydtlett, NC 27965 (H) (919) 453-3616
- Hackett, Charles Martin** [Charles] (June) {RM} Email: hack@mail.glo.com
(GO) Retired Minister
*103 Foxwood Pl, Goldsboro, NC 27530-9258 (H) (919) 734-7449
- Hadden, Sidney Gene** [Gene] (Lee) {PM}
(GR) Maury-Mt.Herman - 06260
*P O Box 100, Maury, NC 28554 (H) (919) 747-5019
- Haddock, Jr., William A.** [Bill] (Jean) {FE} Email: revbillh@aol.com
(WI) Wrightsboro - 12451
3300 N. Kerr Ave., Wilmington, NC 28405 (O) (910) 762-2583
*141 Long Ridge Dr., Wilmington, NC 28405-8853 (H) (910) 799-4600
- Hadley, Jr., Jacob Milton** [Milton] (Maxine) {FE} Email: milh.aol.com
(RM) EXTMIN - Dir, Pastoral Services, MRH, Durham FAX: (919) 383-9208
*2616 Erwin Rd, Durham, NC 27705-3843 (O) (919) 383-2567
2101 Carriage Way, Chapel Hill, NC 27514-9466 (H) (919) 933-9842
- Hagerty, Robert Allen** [Bob] (Kathleen) {FL}
(NB) Shady Gr.-Cypress Cr. - 07400 (O) (919) 523-8780
Rt 3 Box 327, Kinston, NC 28501-9401 (H) (919) 523-4035
- Haines, Mark D.** [Mark] {DM} Email: mdhaines@aol.com
(RA) Diaconal Minister - 09330 FAX: (919) 847-8821
*8501 Honeycutt Rd., Raleigh, NC 27615 (O) (919) 847-1536
209 Ramblewood Dr., #101, Raleigh, NC 27609 (H) (919) 782-3268
- Hale, Michael L.** [Mike] (Jane) {FE}
(FA) EXTMIN - Family Life Spec., Meth.Home for Children FAX: (910) 423-8494
PO Box 65175, Fayetteville, NC 28306-4361 (O) (910) 426-5228
*110 Lattimore St, Hope Mills, NC 28348-2448 (H) (910) 425-3790
- Hall, Stephen B.** [Steve] (Teresa) {FE} Email: shall59753@aol.com
(DU) Rougemont - 02150 (O) (919) 471-1759
*111 Red Mountain Rd, Rougemont, NC 27572-7077 (H) (919) 479-7159
- Hall, Steven M.** [Steve] (Cheryl N.) {FE}
(GO) Whitley-Elizabeth - 05430
300 Wilson Mills Rd., Smithfield, NC 27577 (O) (919) 989-8506
*210 Park Ave, Smithfield, NC 27577-3031 (H) (919) 934-8834
- Hall, W. Kenneth** [Ken] (Pat) {FE}
(EC) Ahoskie - 03011
PO Box 665, Ahoskie, NC 27910-0665 (O) (919) 332-2203
*102 Pembroke Ave S, Ahoskie, NC 27910-2942 (H) (919) 332-3738
- Hall, Jr., William Kenneth** [Kenneth] (Kari) {FE}
(FA) Erwin-Parker's Grove - 04110 FAX: (910) 897-8894
600 Denim Dr, Erwin, NC 28339-2228 (O) (910) 897-8894
*610 Denim Dr, Erwin, NC 28339-2228 (H) (910) 897-5968
- Ham, William Craig** [Craig] (Marla) {FL}
(GR) Queen St. - Associate - 06201
*PO Box 508, Kinston, NC 28502-0508 (O) (919) 527-2119
4266 Hamard Rd., Pink Hill, NC 28572-9630 (H) (919) 568-4791

- Hamilton, James W.** [Jim] (Betty) {RM}
(SA) Retired Minister
*PO Box 889, Biscoe, NC 27209-0889 (H) (910) 428-2225
- Hamilton, Riley T.** [Riley] (Betty) {RL}
(RA) Retired Local Pastor
*202 Kelly Green Ct, Rolesville, NC 27571-9441 (H) (919) 562-2437
- Hamm, Rodney G.** [Rodney] (Phyllis) {FE}
(BU) Burlington District Super. FAX: (910) 585-0260
*3118 Truitt Dr, Burlington, NC 27215-4660 (H) (910) 584-7959
- Hammond, Robert Michael** [Rob] (Denise S.) {FE}
(GO) Magnolia - 05270
*P O Box 307, Magnolia, NC 28453-0307 (H) (910) 289-2736
- Han, Kwang Youn** [Chris] (Seung-Bun) {OF}
(RA) Raleigh Korean - 08461 FAX: (919) 676-6072
228 W. Edenton St., Raleigh, NC 27603 (O) (919) 832-6871
*1003 Fox Hunt Ln Apt B, Raleigh, NC 27615-5334 (H) (919) 676-6072
- Hancock, C. Glenn** [Glenn] (Lynne) {AM}
(SA) Troy Circuit - 11430
..... (O) (910) 572-1661
*1182 NC 109, Troy, NC 27371-9712 (H) (910) 572-1661
- Hankal, Madison N.** [Madison] {FE} Email: mnhank@msn.com
(GO) St. Paul - Associate - 05201
*204 E Chestnut St, Goldsboro, NC 27530-4813 (O) (919) 734-2965
102 S Jefferson St, Goldsboro, NC 27530-5224 (H) (919) 735-8928
- Hanse, Richard Lawton** [Rick] (Lisa) {FE}
(FA) 337.1 - Appointed in Another Conference
*1358 New Britain Ave., West Hartford, CT 06110-1633 (O) (860) 521-7766
36 Braeburn Rd., West Hartford, CT 06107-1604 (H) (860) 521-2733
- Harbin, Jr., Harold H.** [Hal] (Libby) {AM} Email: halbert@nconline.com
(RO) Glenwood - 09441
*221 County Home Rd, Rockingham, NC 28379-9117 (H) (910) 895-9536
- Hardison, Jr., Riley Vance** [Vance] (Phyllis) {RL}
(GR) Retired Local Pastor
*310 E 13th St, Washington, NC 27889-3730 (H) (919) 946-7004
- Hardt, Otto H. C.** [Otto] (Betty) {RM} Email: ohardt@netpath.net
(GO) Retired Minister
*2503 McKinney St., Burlington, NC 27215 (H) (910) 570-0629
- Hargrove, Robert H.** [Bob] (Alethea) {RL}
(RO) Retired Local Pastor
..... (O) (910) 628-7858
*P O Box 884, Meadows of Dan, VA 24120-0884 (H) (540) 593-2260
- Harrell, Haywood L.** [Haywood] (Dorothy) {RM}
(GO) Retired Minister
*Rr 5 Box 770, Snow Hill, NC 28580-9461 (H) (919) 747-2090
- Harrington, William David** [David] (Gail) {FE}
(GR) Jarvis Mem.- Assoc. - 06121 FAX: (919) 752-9377
*510 S Washington St, Greenville, NC 27858-2301 (O) (919) 752-3101
3003 Sherwood Dr, Greenville, NC 27858-6007 (H) (919) 756-3406
- Harris, Don Lee** [Don Lee] (Emma) {RM}
(RM) Retired Minister
*1408 Bridgeton Rd, Rocky Mount, NC 27804-9315 (H) (919) 985-1226
- Harris, Henry Paul** [Paul] (Sue) {LP}
(NB) Merrimon - 07471
143 Airbase Rd, Atlantic, NC 28511-9731 (H) (919) 225-2751
- Harris, Jr., James H.** [Jim] (Brenda) {FE} Email: jharris@ac.net
(SA) Mt. Gilead - 11240
*PO Box 176, Mount Gilead, NC 27306-0176 (O) (910) 439-6475
PO Box 702, Mount Gilead, NC 27306-0702 (H) (910) 439-6445

- Harris, Jr., Robert G.** [Bob] (Donna) {RM}
(GR) Retired Minister
*5802 Excel St., Zephyrhills, FL 33541 (H) (606) 224-4216
- Harrison, Shana Deanetia** [Shana] {PM} Email: sdh1@acpub.duke.edu
(WI) 416.6 - Appointed to Attend School
2410 Pickett Rd., Durham, NC 27705-5736 (H) (919) 489-4108
- Harry, James Harold** [Jim] (Marla) {FE} Email: jimharry@tmug.org
(RA) Highland - Associate - 08381 FAX: (919) 787-4251
*1901 Ridge Rd., Raleigh, NC 27607-3143 (O) (919) 787-4240
3404 Morningside Dr., Raleigh, NC 27607-3023 (H) (919) 787-1994
- Harsh-Cafferty, Susan L.** [Susan] (Dennis J.) {FE}
(SA) Goldston - 11161
*PO Box 85, Goldston, NC 27252-0085 (O) (919) 898-4523
PO Box 85, Goldston, NC 27252-0085 (H) (919) 898-4337
- Harvey, George** [George] (Jeannie) {LP} Email: gharvey125@aol.com
(RO) Parkton - 09330 FAX: (919) 323-5004
313 Union St., Suite 208, Fayetteville, NC 28301 (O) (910) 323-3827
*6614 Marquette St., Fayetteville, NC 28311 (H) (910) 488-8320
- Harvin, David L.** [David] (Sue) {FE} Email: dharvin@aol.com
(BU) Carrboro - 01101 FAX: (919) 969-7881
*200 Hillsborough Rd., Carrboro, NC 27510-1334 (O) (919) 942-1223
102 Dove St., Carrboro, NC 27510-1141 (H) (919) 968-6981
- Harwood, Jr., John E.** [John] (Gail) {FE} Email: jreed@cswnet.com
(RM) Englewood - 10281
*PO Box 7116, Rocky Mount, NC 27804-0116 (O) (919) 443-2926
3312 Woodlawn Rd., Rocky Mount, NC 27804-3911 (H) (919) 443-6916
- Hatch, Mary Martha** [Martí] (Larry Ganster) {FE}
(RA) 337.1 - Appointed in SC Conference FAX: (864) 242-4478
*200 Buncombe St., Greenville, SC 29601-2008 (O) (864) 232-7341
13 Eastwood Dr., Taylors, SC 29687 (H) (864) 292-3642
- Hause, Charles J.** [Charles] (Rita) {RL}
(WI) Wesley Mem.- Assoc. - 12441
1401 S College Rd., Wilmington, NC 28403-5104 (O) (910) 791-4092
*1519 Village Dr Apt 4, Wilmington, NC 28401-7538 (H) (910) 799-8989
- Hayes, Carol Dell** [Carol] {FD}
(RA) EXTMIN - Deacon - Assoc. Dir., CCOM FAX: (919) 834-7989
*PO Box 10955, Raleigh, NC 27605-0955 (O) (919) 832-9560
4100 Five Oaks Dr Apt 28, Durham, NC 27707-5252 (H) (919) 490-8675
- Heitzenrater, Warren T.** [Warren] {PM} Email: wheitz@intrstar.net
(WI) Chadbourn-Evergreen - 12090
*300 E 3rd Ave., Chadbourn, NC 28431-1910 (H) (910) 654-3563
- Helms, Jr., Julian B.** [J.B.] (Carolyn) {FE}
(NB) Disability Leave
*2939 S Nc 903 Hwy, Magnolia, NC 28453-9039 (H) (910) 289-4354
- Helms, Suzanna Ross** [Suzanna] (Hank) {FE} Email: suzhelms@aol
(RA) Family Leave FAX: (630) 972-1003
305 E. Boughton Rd., Bolingbrook, IL 60440 (O) (630) 972-1011
*607 N Ashbury Ave, Bolingbrook, IL 60440-1103 (H) (630) 972-9027
- Henderson, Regina** [Regina] {PM} Email: rh3@acpub.duke.edu
(RA) St. Mark's - Associate - 08481 FAX: (919) 787-7548
*4801 Six Forks Rd., Raleigh, NC 27609 (O) (919) 787-0544
4806 Terry St., Raleigh, NC 27609 (H) (919) 510-9075
- Hendricks, M. Elton** [Elton] (Jerry) {FE}
(FA) EXTMIN - President, Methodist College FAX: (910) 630-2123
*5400 Ramsey St, Fayetteville, NC 28311-1420 (O) (919) 630-7005
234 Kinlaw Rd, Fayetteville, NC 28311-1432 (H) (910) 488-0793
- Herrin, Charles L.** [Chuck] (Kitty) {FE}
(FA) Coats - 04051
*PO Box 388, Coats, NC 27521-0388 (O) (910) 897-7545
PO Box 388, Coats, NC 27521-0388 (H) (910) 897-6793

Herring, Charles M. [Charles] {FE}

(RO) EXTMIN - Chaplain, US Army

*Brooks Army Med.Ctr., Ft.Sam Houston, TX 78234

Hickle, Steven A. [Steve] [Peggy] {FE}

Email: hickle@mindspring.com

(RA) Fairmont - 08361

*2501 Clark Ave, Raleigh, NC 27607-7213 (O) (919) 832-3316

117 Brooks Ave, Raleigh, NC 27607-7126 (H) (919) 832-2403

Hicks, Jr., James W. [Jim] (Ruby) {AM}

(GO) Disability Leave

*3730 Salem Church Rd, Goldsboro, NC 27530-8071 (H) (919) 736-2311

Hicks, Patricia V. [Trish] {FD}

(RA) Cary:First - Deacon - 08051

*117 S Academy St, Cary, NC 27511-3301 (O) (919) 467-1861

207 Applecross Dr, Cary, NC 27511-5070 (H) (919) 467-2183

Hicks, Phyllis K. [Phyllis] {FE}

(BU) EXTMIN - Dir., Pastoral Care & Couns.Inst.of DU-CH

*3325 Durham Chapel Hill Blvd Ste 220, Durham, NC 27707-2646 (O) (919) 489-6452

100 Markham Dr, Chapel Hill, NC 27514-2114 (H) (919) 968-7671

Hicks, Rose C. [Rose] (Ray) {IS}

(GO) Ebenezer - 05471

3859 W. US 70 Hwy, Goldsboro, NC 27531 (O) (919) 731-4201

*563 Airport Rd., Pikeville, NC 27863 (H) (919) 735-7588

Hicks, Wayne Marion [Wayne] (April) {FL}

(GO) Pikeville-Mt. Carmel - 05300

*PO Box 43, Pikeville, NC 27863-0043 (H) (919) 242-4674

Higgins, Lawrence C. [Larry] (Rhonda) {FE}

(RO) Hamlet: First - 09131

300 Charlotte St, Hamlet, NC 28345-2608 (O) (910) 582-0078

*414 Entwistle St, Hamlet, NC 28345-2420 (H) (910) 582-5491

Highsmith, Emmett James [E. J.] (Linda) {LP}

(WI) Westview - 12331 FAX: (910) 259-2570

500 S.Wright St., Burgaw Mid.Sch., Burgaw, NC 28425 (O) (910) 259-2344

*1750 Stag Park Rd, Burgaw, NC 28425-3344 (H) (910) 259-5278

Hill, Jr., A. P. [A. P.] (LaRue) {RM}

(GR) Retired Minister

*2009 Fairview Way, Greenville, NC 27858-5326 (H) (919) 355-9109

Hill, D. Christopher [Chris] (Cindy) {FE}

(DU) Salem (Person Co.) - 02521

933 Salem Church Rd, Hurdle Mills, 27541 (O) (910) 599-6333

*435 Salem Church Rd, Hurdle Mills, NC 27541-9129 (H) (910) 599-5012

Hill, II, Edward F. [Ned] (Rochelle) {FE}

(RA) Millbrook - 08421

FAX: (919) 876-9373

*1712 E Millbrook Rd, Raleigh, NC 27609-4910 (O) (919) 876-0865

1012 Cedarhurst Dr, Raleigh, NC 27609-5416 (H) (919) 876-3910

Hill, Edward Carlton [Eddie] (Nita) {FE}

(FA) Kipling - 04331

P O Box 88, Kipling, NC 27543

*P O Box 186, Kipling, NC 27543-0186 (H) (919) 552-2124

Hill, Jan N. [Jan] (Rick) {SP}

(GO) Pine Level-Sanders - 05310

(O) (919) 989-8283

*4484 Brogden Rd, Smithfield, NC 27577-9295 (H) (919) 934-7613

Hill, Jr., Noah B. [N. B.] (Charlotte) {RM}

(FA) Retired Minister

*463 Albemarle Dr, Fayetteville, NC 28311-1542 (H) (910) 488-4179

Hill, Ralph M. [Ralph] (Faye) {FE}

(RM) Stantonsburg - 10431

*PO Box 6, Stantonsburg, NC 27883-0006 (O) (919) 238-3838

PO Box 6, Stantonsburg, NC 27883-0006 (H) (919) 238-3402

- Hillman, Randy A.** [Randy] (Wanda) {FE}
(EC) EXTMIN - Assoc.Dir., Chap. Services, Forsyth Mem. Hosp. FAX: (910) 718-9250
*3333 Silas Creek Pky, Winston Salem, NC 27103-3013 (O) (910) 718-2005
4408 Robinhood Rd, Winston Salem, NC 27106-4236 (H) (910) 922-4297
- Hines, David M.** [David] (Annette) {DM}
(RO) Diaconal Minister
*4411 Sharon Rd., Charlotte, NC 28211 (O) (704) 366-9166
6203 Breitling Grove Pl., Charlotte, NC 28212 (H) (704) 532-9430
- Hines, James R.** [Jim] (Jean) {FL}
(WI) Carver's Creek - 12071
. (O) (910) 669-2811
. (H) (910) 645-4168
- Hinnant, H. Mallie** [Mallie] (Susan) {FE}
(GO) EXTMIN - Evangelist
*PO Box 11392, Goldsboro, NC 27532-1392 (O) (919) 242-6132
PO Box 751, Pikeville, NC 27863-0751 (H) (919) 242-6132
- Hix, Jr., Clarence Eugene** [Gene] (Betty) {RM}
(GO) Retired Minister
*Rr 3 Box 42, Fayette, MO 65248-9803 (H) (816) 248-2697
- Hobbs, James L.** [Jim] (Mary) {FE}
(BU) BU: Emmanuel - 01051
2331 LaVista Dr., Burlington, NC 27215 (O) (910) 227-1268
*243 W. Harden St., Burlington, NC 27215-7513 (H) (910) 226-7533
- Hobbs, John W.** [John] (Betty Jo) {RM}
(GR) Retired Minister
*PO Box 3355, Wilmington, NC 28406-0355 (O) (910) 313-1441
. (H) (910) 313-1365
- Hobbs, Michael B.** [Michael] (Gaye) {FE}
(BU) Davis Street - 01041
*606 E Davis St, Burlington, NC 27215-5922 (O) (910) 227-3784
528 Tarleton Ave, Burlington, NC 27215-4910 (H) (910) 226-6663
- Hockett, Margaret B.** [Margaret] (Jerry) {LP}
(WI) Epworth - 12361
PO Box 3455, Wilmington, NC 28406-0455 (O) (910) 762-1407
*111 Sassanque Rd, Castle Hayne, NC 28429-6227 (H) (910) 675-2600
- Hocutt, Allison Brady** [Al] (Paula) {PM}
(SA) Asbury-Bethlehem - 11020
*557 Minow Johnson Rd, Sanford, NC 27330-0412 (H) (919) 774-3114
- Hodge, Rudolph H.** [Rudy] {RM}
(NB) Retired Minister
*5348 Barclay Dr, Raleigh, NC 27606-1202 (H) (919) 851-7362
- Hodgin, Hubert Howard** [Hugo] (Sue) {RM}
(BU) Retired Minister
PO Box 1287, Lexington, NC 27293-1287 (O) (704) 249-8186
*110 Westover Dr, Lexington, NC 27292-2340 (H) (704) 249-3109
- Holliday, William Ervin** [William] (Elizabeth M.) {FE}
(EC) Wanchese: Bethany - 03381
PO Box 239, Wanchese, NC 27981-0239 (O) (919) 473-5254
*PO Box 609, Wanchese, NC 27981-0609 (H) (919) 473-5438
- Hollis, Thomas M.** [Tom] (Ann) {FE}
(RA) White Plains-Mbrshp/Evang.Min. - 08091
*P O Box 158, Cary, NC 27512 (O) (919) 467-4991
101 Mainsail Dr., Cary, NC 27511-7202 (H) (919) 380-0039
- Holmes, Audrey C.** [Audrey] {FE}
(RO) Saint Pauls - 09521
406 W Broad St, St. Pauls, NC 28384 (O) (910) 865-4301
*519 N Wilkinson Dr, St. Pauls, NC 28384-1238 (H) (910) 865-4226

- Holtsclaw, Thomas G.** [Tom] (Jan) {FE}
 (GR) Jarvis Memorial - 06121 FAX: (919) 752-9377
 *510 S Washington St, Greenville, NC 27858-2301 (O) (919) 752-3101
 107 Williamsburg Dr, Greenville, NC 27858-6325 (H) (919) 756-4645
-
- Hood, Elizabeth Hackney** [Beth] (Paul) {FE}
 (SA) Lemon Springs - 11191 (O) (919) 776-9315
 *P O Box 129, Lemon Springs, NC 28355-0129 (H) (919) 776-8072
-
- Hood, Jean L.** [Jean] (Elizabeth) {RM}
 (GO) Retired Minister
 *2747 US Highway 13 S, Goldsboro, NC 27530-8913 (H) (919) 689-9850
-
- Hoogerland, Thomas D.** [Tom] (Wynell) {FE}
 (FA) Newton Grove - 04390 (O) (910) 594-0604
 *135 W Grove St, Newton Grove, NC 28366-7522 (H) (910) 594-0969
-
- Horne, Alvin M.** [Al] (Susan) {FE}
 (BU) Friendship - 01241
 4612 Friendship Patterson Mill Rd, Burlington, NC 27215-8682 (O) (910) 227-0381
 *4702 Friendship Patterson Mill Rd, Burlington, NC 27215-9619 (H) (910) 227-7733
-
- Horne, Herbert Franklin** [Herb] (Hazel) {RL}
 (NB) Retired Local Pastor
 *PO Box 728, Maysville, NC 28555-0728 (H) (910) 346-6409
-
- Horton, Benjamin Edward** [Ben] {LP}
 (WI) Garland - 12130 (O) (910) 529-3051
 *PO Box 427, Garland, NC 28441-0427 (H) (910) 343-0161
-
- House, Thomas H.** [Brother Tom] (Madelyn) {RM}
 (RO) Retired Minister
 *1000 Wesley Pines Rd #104, Lumberton, NC 28358-2148 (H) (910) 738-3686
-
- Howell, Karen Caraway** [Karen] {LP}
 (WI) Burgaw - Associate - 12050
 P O Box 26, Burgaw, NC 28425 (O) (910) 259-2295
 1795 Hwy 210 W, Hampstead, NC 28443 (H) (910) 270-4624
-
- Hubbard, Charles S.** [Charlie] (Mercer) {RM}
 (SA) Retired Minister FAX: (919) 542-1409
 *PO Box 58, Pittsboro, NC 27312-0058 (H) (919) 542-2060
-
- Huckaby, Jr., Robert L.** [Rob] (Susan Y.) {FD}
 (RA) Asbury - Deacon - 08311 FAX: (919) 847-7532
 *6612 Creedmoor Rd, Raleigh, NC 27613-3644 (O) (919) 847-2818
 5232 Troutman Ln, Raleigh, NC 27613-1415 (H) (919) 881-0990
-
- Hudson, Pamela Jo** [Pamela] {FE}
 (RM) EXTMIN - Chaplain, Sandhills Hospice, Inc.
 PO Box 1956, Pinehurst, NC 28370-1956 (O) (910) 215-6014
 *133 Alan Cir # E, Carthage, NC 28327-8502 (H) (910) 692-1933
-
- Huffines, Terry L.** [Terry] (Lisa) {FE}
 (GO) Pine Forest - 05161
 *867 NC 581 S., Goldsboro, NC 27530 (O) (919) 735-5161
 720 NC 581 S., Goldsboro, NC 27530 (H) (919) 736-1910
-
- Huffman, Virgil B.** [Butch] (Ann) {FE}
 (GO) Daniels Memorial - 05131
 2802 E Ash St, Goldsboro, NC 27534-4519 (O) (919) 778-2350
 *2803 E Ash St, Goldsboro, NC 27534-4518 (H) (919) 778-0967
-
- Huggins, III, H. Sidney** [Sid] (Kay) {FE}
 (GR) Greenville District Super. FAX: (919) 321-8787
 *215 Commerce St, Greenville, NC 27858-5029 (O) (919) 756-3918
 101 Martinsborough Rd, Greenville, NC 27858-6204 (H) (919) 353-7011
-
- Huggins, Johnnie S.** [Johnnie] (Ruby) {RAM}
 (FA) Retired Minister
 *2701 Preston Woods Ln Apt 1, Fayetteville, NC 28304-3628 (H) (910) 483-6796

- Hultman, Suzanne Cloyd** [Suzanne] {Scott} {OE}
 (BU) Davis St. - Associate - 01041
 *606 E Davis St, Burlington, NC 27215-5922 (O) (910) 227-3784
 201 Westbrook Dr # C-23, Carrboro, NC 27510-2487 (H) (919) 929-1143
- Humphreys, Chris Dwight** [Chris] {FL} Email: chrish@beaufortco.com
 (GR) Swan Quarter - 06350
 *PO Box 129, Swanquarter, NC 27885-0129 (H) (919) 926-4791
- Humphries, James Edward** [Jim] (Lisa) {SP} Email: jimilisa@coastalnet.com
 (GO) Seven Springs - 05351
 *PO Box 64, Seven Springs, NC 28578-0064 (H) (919) 569-2871
- Hunnings, Bess G.** [Bess] (Hank) {FE}
 (DU) Epworth - Associate - 02181 FAX: (919) 490-2952
 3002 Hope Valley Rd, Durham, NC 27707-3832 (O) (919) 489-6557
 *910 Sunstone Dr, Durham, NC 27712-1500 (H) (919) 471-0531
- Hunnings, Henry M.** [Hank] (Bess) {RAM}
 (DU) Ellis Chapel - 02291 (O) (919) 479-1614
 *910 Sunstone Dr, Durham, NC 27712-1500 (H) (919) 471-0531
- Hunt, Harold** [Harold] (Carol) {LP}
 (NB) Haw Branch - 07161 FAX: (910) 671-3010
 701 N. Elm St., Lumberton, NC 28358
 *PO Box 1531, Pembroke, NC 28372-1531 (H) (910) 521-3654
- Hunt, Terry** [Terry] (Gloria) {SP}
 (RO) Pleasant Grove - 09371
 *PO Box 2112, Pembroke, NC 28372-2112 (H) (910) 521-4707
- Hunter, J. Manly** [Jack] (Wilma) {RM}
 (SA) Jones Chapel - 11181
 *2212 Tanglewood Dr, Sanford, NC 27330-8242 (H) (919) 776-4913
- Hunter, Jack L.** [Jack] (Carolyn) {FE}
 (SA) Sanford District Super. FAX: (919) 774-6558
 *1511 Columbine Rd, Sanford, NC 27330-8276 (H) (919) 775-7041
- Huskins, James R.** [Jim] (Linda) {FE}
 (EC) Hatteras - 03150 (O) (919) 986-2149
 *PO Box 310, Hatteras, NC 27943-0310 (H) (919) 986-2254
- Hutcherson, Cyrus B.** [Cy] {RM}
 (EC) Retired Minister
 *2720 Windemere Dr Apt 357, Valdosta, GA 31602-4116 (H) (912) 244-3276
- Hutchins, David Carl** [David] (Lynn) {SP}
 (SA) Bynum - 11061
 *PO Box 6, Bynum, NC 27228-0006 (H) (919) 542-4715
- Hutchinson, Charles H.** [Charles] (Iris) {RM}
 (EC) Retired Minister
 *PO Box 1507, Lk Junaluska, NC 28745-1507 (H) (704) 452-4088
- Ingram, Geraldine D.** [Gerry] (Kelly) {RM}
 (DU) Retired Minister
 *105 Laramie Ct, Cary, NC 27513-5320 (H) (919) 319-1591
- Ingram, O. Kelly** [Kelly] (Gerry) {RM}
 (DU) Retired Minister
 *105 Laramie Ct, Cary, NC 27513-5320 (H) (919) 319-1591
- Innes, Randall E.** [Randy] (Emily) {FE}
 (BU) Elon College:First - 01201
 *1630 Westbrook Ave, Elon College, NC 27244-9286 (O) (910) 584-5263
 1331 Granville St, Burlington, NC 27215-2153 (H) (910) 227-3993
- Irvine, Robert J.** [Bob] (Janet) {FD} Email: bobbirvine@aol.com
 (DU) DU:Duke Mem. - Deacon - 02161 FAX: (919) 682-3349
 *504 W Chapel Hill St, Durham, NC 27701-3102 (O) (919) 683-3467
 3201 Lassiter St, Durham, NC 27707-3879 (H) (919) 493-3756

- Jackson, Jerry A.** [Jerry] (Annette) {FE}
 (NB) Oak Grove-Queen's Creek - 07170 FAX: (910) 353-8286
 *PO Box 398, Hubert, NC 28539-0398 (O) (910) 353-0441
 PO Box 398, Hubert, NC 28539-0398 (H) (910) 326-6681
- Jackson, Lester P.** [Lester] (Henrietta) {RM}
 (RM) Retired Minister
 *308 Golfers Ln, Nashville, NC 27856-1648 (H) (919) 459-2355
- Jackson, Richard C.** [Richard] (Cheryl) {FE}
 (FA) EXTMIN - Chaplain, US Army
 Brooke Army Med. Ctr., San Antonio, TX 78234 (O) (201) 916-1105
 *6935 Congressional Blvd, San Antonio, TX 78244 (H) (201) 662-4733
- Jackson, Wilbur I.** [Wil] (Carolyn) {FE}
 (RO) Laurinburg:First - 09181
 *101 W Church St, Laurinburg, NC 28352-3744 (O) (910) 276-1593
 1304 Franklin Ave, Laurinburg, NC 28352-3427 (H) (910) 276-1939
- Jacobs, Harold Dean** [Harold] (Edna) {FD}
 (RO) Prospect - Deacon - 09381
 *Rr 3 Box 196, Maxton, NC 28364-9139 (O) (910) 521-2111
 PO Box 1348, Pembroke, NC 28372-1348 (H) (910) 521-8669
- Jarrett, Eddie Jo V.** [Eddie Jo] {FE} Email: ejarret@emory.edu.
 (RA) Leave of Absence FAX: (404) 727-2605
 (O) (404) 727-6420
 *P O Box 641, Decatur, GA 30031-0641 (H) (404) 378-2798
- Jarvis, Dwight C.** [Dwight] (Ann) {RM}
 (RA) Retired Minister
 *203 Pompano, Emerald Isle, NC 28594-7122 (H) (919) 354-5706
- Jeffries, Jonathan David** [Jonathan] (Heather) {PM}
 (RO) 416.6 - Appointed to Attend School
 *5112 Copper Ridge Dr Apt 204, Durham, NC 27707-5557 (H) (919) 419-7182
- Jeffries, William M.** [Bill] (Jo Anne) {FE}
 (EC) Murfreesboro - 03231
 PO Box 392, Murfreesboro, NC 27855-0392 (O) (919) 398-4556
 *304 S 4th St, Murfreesboro, NC 27855-2002 (H) (919) 398-4551
- Jenkins, David Omar** [David] {FE}
 (DU) EXTMIN - Campus Minister, Wesley Fellowship
 *Chr. Council, Metro Atlanta, 465 Blvd, SE, Suite 101, Atlanta, GA 30312-3430
 Box 98647, Durham, NC 27708-8647
- Jenkins, Edith Dudley** [Edith] (Carroll) {FE}
 (GR) Holy Trinity - 06111
 *412 E Main St, Washington, NC 27889-5039 (H) (919) 946-7542
- Jens, Gregory Keith** [Greg] (Beth) {FE}
 (RA) Highway 42 - 08651
 *143 Alan Lane, Clayton, NC 27520 (H) (919) 550-8799
- Jernigan, Julius O.** [J. O.] (Ruth) {RM}
 (FA) Retired Minister
 *5736 Dobson Dr, Fayetteville, NC 28311-3451 (H) (910) 488-2629
- Jessee, D. Douglas** [Doug] (Beverly) {FE}
 (RA) Cary:First - 08051
 *117 S Academy St, Cary, NC 27511-3301 (O) (919) 467-1861
 100 Graywick Way, Cary, NC 27513-1609 (H) (919) 380-8690
- Johnson, C. Reginald** [Reg] (Diane) {FE}
 (GR) EXTMIN - Prof., Spiritual Formation, Asbury Theo. Seminary
 Asbury Theological Sem., Wilmore, KY 40390 (O) (606) 858-2219
 *525 Talbott Dr, Wilmore, KY 40390-1041 (H) (606) 858-3081

- Johnson, Doris J.** [Doris] {RL}
(EC) Retired Local Pastor
*PO Box 365, Harrellsville, NC 27942-0365 (H) (919) 356-2279
- Johnson, George W.** [George] {FE}
(RA) Hayes Barton - 08371 FAX: (919) 832-4025
*PO Box 6088, Raleigh, NC 27628-6088 (O) (919) 832-6435
2307 Fairview Rd, Raleigh, NC 27608-2242 (H) (919) 783-7842
- Johnson, Glenda N.** [Glenda] (William) {FE}
(RA) Saint Andrews - 08171 FAX: (919) 772-1256
*1201 Maxwell Dr, Raleigh, NC 27603-4266 (O) (919) 772-4410
4000 Brothwell Ct, Raleigh, NC 27606-1714 (H) (919) 851-1869
- Johnson, J. Donald** [Don] (Joanne) {FE} Email: donjoannej@aol.com
(BU) Evergreen - 01221
*11098 US Hwy 15-501, Chapel Hill, NC 27514-6009 (O) (919) 968-0198
100 Highland Trl, Chapel Hill, NC 27516-8625 (H) (919) 929-8524
- Johnson, Kathryn Rives** [Kay] {FE} Email: esumc@abercom.com
(RA) Edenton Street - Associate - 08351 FAX: (919) 829-5780
*228 W Edenton St, Raleigh, NC 27603-1714 (O) (919) 832-7535
2124 Cowper Dr, Raleigh, NC 27608-1324 (H) (919) 782-9508
- Johnson, Lawrence E.** [Larry] (Bernice) {FE} Email: 1john6@gte.net
(DU) Fayetteville Road - 02571 FAX: (919) 484-0558
(O) (919) 544-7513
*507 Tuggle St., Durham, NC 27713-1635 (H) (919) 484-0600
- Johnson, III, Paul Jones** [Skip] (Ann) {FE} Email: skipj@mindspring.com
(RA) 337.1 - Appointed in N.GA Conference FAX: (770) 972-5846
*2428 E Main St, Snellville, GA 30278-3337 (O) (770) 972-9360
1667 Stony Creek Way SW, Lilburn, GA 30247-2596 (H) (770) 978-2825
- Johnston, III, Walter** [Walter] {LP}
(EC) Harrellsville - 03040
*Rt 1, Box 182 B, Gatesville, NC 27938 (H) (919) 357-1837
- Jolly, Judy** [Judy] {DM} Email: jjollydce@aol.com
(RA) Diaconal Minister
PO Box 6088, Raleigh, NC 27628-6088 (O) (919) 832-6435
*3405 Savan Ct, Raleigh, NC 27613-3222 (H) (919) 510-8327
- Jones, Jr., Barney Lee** [Barney] (Marjorie) {RM}
(DU) Retired Minister
*PO Box 3058, Bridgehampton, NY 11932-3058 (H) (516) 537-0301
- Jones, Daniel P.** [Dan] {FL}
(FA) Mamers - 04370
*P O Drawer 545, Mamers, NC 27552 (H) (910) 893-5264
- Jones, Donnie L.** [Donnie] (Brenda) {SP}
(DU) Granville-Vance - 02320
*322 Linden Ave, Oxford, NC 27565-3615 (O) (919) 693-8366
522 Salem Rd, Oxford, NC 27565-6451 (H) (919) 693-4150
- Jones, George A.** [George] (Bonnie) {FE} Email: cmpgrdumc@aol.com
(FA) Camp Ground - 04121 FAX: (910) 867-9436
*4625 Campground Rd, Fayetteville, NC 28314-1403 (O) (910) 867-9436
5505 Nix Rd, Fayetteville, NC 28314-1416 (H) (910) 864-2760
- Jones, Linwood S.** [Lindy] (Phyllis) {AM}
(RM) Trinity Parish - 10380
P O Box 178, Battleboro, NC 27809-0153 (O) (919) 442-9260
*PO Box 153, Battleboro, NC 27809-0153 (H) (919) 977-3311
- Jones, Norwood L.** [Norwood] (Helen) {RM}
(RA) Retired Minister
*321 Barbour St, Clayton, NC 27520-2405 (H) (919) 553-2492
- Jones, Vassar W.** [Vassar] (Ruby H.) {RM}
(BU) Yanceyville - 01491
P O Box 9, Yanceyville, NC 27379 (O) (910) 694-4083
*418 W Gordon St, Roxboro, NC 27573-4922 (H) (910) 599-9203

- Jordan, Bobby L.** [Bobby] (Linda P.) {AM}
(EC) Perquimans - 03290
*PO Box 98, Winfall, NC 27985-0098 (O) (919) 426-5288
PO Box 98, Winfall, NC 27985-0098 (H) (919) 426-5288
- Jordan, Harry** [Harry] (Fran) {RM}
(RM) Retired Minister
*2200 Chelsea Dr NW, Wilson, NC 27896-1477 (H) (919) 237-8113
- Joyce, Eric Randall** [Eric] (Paige) {LP}
(RO) Beaver Dam-Green Lake - 09020
..... (O) (910) 692-2715
*106 N Pine St, Aberdeen, NC 28315-2748 (H) (910) 944-6055
- Joyce, Johnie L.** [Johnie L.] (Lou) {RM}
(DU) Retired Minister
*2616 Erwin Rd # E-12, Durham, NC 27705-3843 (H) (919) 382-1973
- Joyce, Thomas E.** [Tom] (Laurie) {PM}
(RM) Roanoke - 10390
P O Box 228, Weldon, NC 27890 (O) (919) 536-3494
*708 Robinson Drive, Roanoke Rapids, NC 27870 (H) (919) 308-0818
- Joyner, Jr., F. Belton** [Belton] (Toni) {FE} Email: fbjrr@aol.com
(RA) EXTMIN - Admin.Asst.to Bishop & Min.Relations Off. . . . FAX: (919) 834-7989
*PO Box 10955, Raleigh, NC 27605-0955 (O) (919) 832-9560
4108 Brewster Dr, Raleigh, NC 27606-1712 (H) (919) 851-3894
- Juren, Jerry Jay** [Jerry] (Ann) {FE} Email: jurenj@juno.com
(RM) Rosemary - 10261 FAX: (919) 537-3534
*900 Jackson St, Roanoke Rapids, NC 27870-2617 (O) (919) 537-3973
625 Cedar St, Roanoke Rapid, NC 27870-2503 (H) (919) 537-2092
- Kasper, J. Mark** [Mark] {FE} Email: aaren@wilmington.net
(WI) EXTMIN - Couns., Hemingway Counseling Services
*908 Elizabeth Dr, Oak Island, NC 28465-8041 (H) (910) 278-1681
- Kelley, Amy Lynn** [Amy Lynn] (Benji) {DM} Email: bkduke@aol.com
(DU) Diaconal Minister
1714 Bivins Rd., Durham, NC 27712 (O) (919) 477-0509
*4924 Salem Church Rd., Haw River, NC 27258-9795 (H) (910) 376-6545
- Kelley, Benjamin W.** [Benji] (Amy Lynn) {PM} Email: bkduke@aol.com
(BU) Salem (Alamance) - 01421
4471 Salem Church Rd., Haw River, NC 27258
*4924 Salem Church Rd., Haw River, NC 27258-9795 (H) (910) 376-6545
- Kemp, Gary Joseph** [Gary] (Beth) {SP} Email: gjk1@acpub.duke.edu
(SA) Sardis-Parsons Grove - 11370
*5227 Pekin Rd, Candor, NC 27229-9059 (H) (910) 439-5065
- King, Jr., A. Kimsey** [Kimsey] (Jean) {RM}
(DU) Retired Minister
..... (O) (919) 489-6497
*5315 Yardley Ter, Durham, NC 27707-9740 (H) (919) 489-6497
- King, Carl Hamett** [Carl] {PM}
(FA) Haymount - Associate - 04191
*1700 Fort Bragg Rd, Fayetteville, NC 28303-6899 (O) (910) 484-0181
1916 Havilah Rd, Fayetteville, NC 28303-4308 (H) (910) 484-2047
- Kinley, Grady L.** [Grady] {RM}
(GO) Retired Minister
*108 Rose Dr, Goldsboro, NC 27534-8841 (H) (919) 778-3079
- Kirby, Wallace H.** [Wallace] (Dixie) {RM}
(DU) Retired Minister
*PO Box 240, Roxboro, NC 27573-0240 (H) (910) 597-2054
- Knight, R. Norman** [Norman] (Ruby) {RM}
(RA) Retired Minister
*2801 Westwick Ct, Raleigh, NC 27615-3976 (H) (919) 847-0215

- Knott, T. Garland** [Garland] (Kathleen) {RM}
 (FA) Retired Minister
 *5133 Waterbury Pl, Fayetteville, NC 28311-1565 (H) (910) 488-3032
- Knowles, Russell R.** [Russell] (Jaxie) {RAM}
 (WI) Brunswick Circuit - 12040
 *PO Box 35, Bolivia, NC 28422-0035
 105 Knox St NE, Bolivia, NC 28422-8653 (H) (910) 253-6211
- Kossan, Joseph E.** [Joseph] (Frances) {FE}
 (GO) Jefferson - 05141
 *1101 N Jefferson St, Goldsboro, NC 27534-2321 (O) (919) 734-0144
 1502 9th St, Goldsboro, NC 27534-2340 (H) (919) 734-1669
- Krepps, James Robert** [Jim] (Donna) {LP}
 (GR) Webb Chapel - 06431
 (O) (919) 569-0308
 *Rr 4 Box 300, Kinston, NC 28504-9313 (H) (919) 569-1510
- Krpata, Andrew** [Andrew] {LP}
 (NB) Pamlico Coop.Par. - Associate - 07340
 *3717 Colony Dr, New Bern, NC 28562 (H) (919) 633-0444
- Krueger, Todd Stephen** [Todd] (Martha) {FE} Email: tskumc@iname.com
 (RM) Smith - 10341 FAX: (919) 537-8779
 *Rt. 4, Box 915, Roanoke Rapids, NC 27870
 1216 Smith Church Rd., Roanoke Rapids, NC 27870 (H) (919) 537-1343
- Kunka, Alice Kirkman** [Alice] (Bob) {DM} Email: akdiaconal@aol.com
 (RA) Diaconal Minister
 CLAY, 124 Perdue St., Garner, NC 27529 (O) (919) 851-1707
 *204 Birkhaven Dr, Cary, NC 27511-8943 (H) (919) 851-5106
- Lackey, Duke Caldwell** [Duke] (Bettina B.) {FE} Email: dclackey@intrstar.net
 (FA) Roseboro - 04421
 PO Box 8, Roseboro, NC 28382-0008 (O) (910) 525-4470
 *PO Box 8, Roseboro, NC 28382-0008 (H) (910) 525-4592
- Lain, Jr., William Douglas** [Doug] (Tara) {SP}
 (DU) Lea's Chapel - 02371
 (O) (910) 597-4257
 *4940 Leasburg Rd, Roxboro, NC 27573-8928 (H) (910) 597-5796
- Lamb, Kimberly** [Kim] (Tom) {DM}
 (RA) Diaconal Minister FAX: (919) 787-7548
 4801 Six Forks Rd, Raleigh, NC 27609-5205 (O) (919) 787-0544
 *219 Westridge Dr, Raleigh, NC 27609-5262 (H) (919) 783-8144
- Lamb, W. Douglas** [Doug] (Margaret) {RAM}
 (WI) Retired Associate Mbr.
 *119 W Burkhead St, Whiteville, NC 28472-3202 (H) (910) 642-9235
- Lamm, Dennis Cecil** [Dennis] (Jennifer) {LP} Email: lamambo@intrstar.net
 (GR) Stokes - 06340 FAX: (919) 355-6310
 (O) (919) 931-5237
 108 Duke Rd, Winterville, NC 28590-9584 (H) (919) 355-6310
- Lamneck, Forrest D.** [Jack] {RM}
 (GO) Retired Minister
 *22437 TR 1203, W. LaFayette, OH 43845 (H) (614) 623-8853
- Lancaster, Charles Hulbert** [Charles] (Emily) {RM}
 (DU) Retired Minister
 *PO Box 543, Creedmoor, NC 27522-0543 (H) (919) 528-1445
- Lancaster, Ecwood C.** [Eckie] (Shirley) {FE}
 (WI) Pine Valley - 12401 FAX: (910) 452-4583
 *3788 Shipyard Blvd, Wilmington, NC 28403-6147 (O) (910) 791-0353
 241 Stonewall Dr, Wilmington, NC 28412 (H) (910) 791-3841
- Lancaster, Jr., James R.** [James] (Louise) {RM}
 (FA) Retired Minister
 *5206 Arbor Rd, Fayetteville, NC 28311-0652 (H) (910) 822-0133

Lancaster, Maurice [Maurice] (Helen) {RAM}

(FA) Retired Associate Mbr.

*1925 Southern Ave, Fayetteville, NC 28306-1755 (H) (910) 484-1438

Lancaster, Tryon D. [Tryon] (Anne) {IS}

(FA) Wesley Heights - 04291

5400 Ramsey St, Fayetteville, NC 28311-1420 (O) (910) 630-7006

*3213 Kentyre Dr, Fayetteville, NC 28303-5340 (H) (910) 484-7053

Lane, Jr., J. Rodney [Rodney] (Patricia) {AM}

(RM) Enfld-Eden-Whitakers - 10060

209 Whitfield St, Enfield, NC 27823-1341 (O) (919) 445-3450

*PO Box 115, Enfield, NC 27823-0115 (H) (919) 445-5983

Langley, Delores Anne [Delores] {FE}

(DU) Fletcher's Chapel - 02301

(O) (919) 688-3186

*2034 Fletchers Chapel Rd, Durham, NC 27703-2820 (H) (919) 688-4850

Langston, J. Craig [Craig] {IS}

(GO) Turkey - 05471

1307 E. Beech St, Goldsboro, NC 27534 (H) (919) 734-8115

Lawrence, William B. [Bill] (Naomi) {FE}

Email: lawrence@mail.duke.edu

(DU) EXTMIN - Assoc.Dir.,The J.M.Ormond Ctr.,Duke Div.Sch. FAX: (919) 660-3473

*Box 90983, J.M.Ormond Ctr., Durham, NC 27708-0983 (O) (919) 660-3423

4416 Valley Forge Rd., Durham, NC 27705 (H) (919) 383-5336

Laytham, David Brent [Brent] (Missy) {FE}

Email: blaytham@roxboro.net

(DU) Brookland-Brooksdale - 02050

(O) (910) 597-9755

*311 Allensville Rd, Roxboro, NC 27573-7003 (H) (910) 599-7040

Leatherman, Harold F. [Harold] (Wilma) {RM}

(RO) Retired Minister

601 E Main St, Lincolnton, NC 28092-3411 (O) (704) 735-7489

*803 N Laurel St, Lincolnton, NC 28092-2921 (H) (704) 735-2325

Leburg, Michael W. [Mike] (Torie) {FE}

(RO) Caledonia - 09041

*15201 Barnes Bridge Rd, Laurinburg, NC 28352-1873 (O) (910) 276-4741

11680 Johns Rd, Laurinburg, NC 28352-1336 (H) (910) 276-6858

Lee, Don Paul [Don] (Barbara) {RM}

(GO) Retired Minister

*1607 E Pine St, Goldsboro, NC 27530-6135 (H) (919) 734-4465

Lee, Henry W. [Henry] (Catherine) {FE}

(FA) Angier - 04011

PO Box 595, Angier, NC 27501-0595 (O) (919) 639-2176

*PO Box 1267, Angier, NC 27501-1267 (H) (919) 639-0988

Lee, James C. [Jim] (Sharon) {FE}

Email: 1umc@entrstf.com

(GO) Goldsboro District Super. FAX: (919) 734-2677

*PO Box 1516, Goldsboro, NC 27533-1516 (O) (919) 734-5324

617 Handley Acres Dr, Goldsboro, NC 27534-1703 (H) (919) 734-0843

Lee, Samuel Sunghwan [Samuel] (Bok Youb Lee) {RM}

(FA) Retired Minister

*18600 E.Colima Rd., H-105, Rowland Heights, CA 91748 (H) (818) 964-6677

Leeland, Paul L. [Paul] (Janet) {FE}

Email: leeland@interpath.com

(SA) Saint Luke - 11341 FAX: (919) 774-3022

*2916 Wicker Street Ext, Sanford, NC 27330-7655 (O) (919) 776-2012

521 N Currie Dr, Sanford, NC 27330-9349 (H) (919) 775-3288

Leonhard, Richard [Richard] (Carole) {RL}

(GR) Retired Local Pastor

*3183 S Jackson Blvd, Uniontown, OH 44685-9734 (H) (330) 699-5154

Levin, Dennis P. [Dennis] (Peggy) {FE}

Email: ncidrc@coastalnet.com

(GR) Ayden - 06021 FAX: (919) 746-8504

*PO Box 335, Ayden, NC 28513-0335 (O) (919) 746-6524

PO Box 305, Ayden, NC 28513-0305 (H) (919) 746-3852

- Lewis, Henry B.** [Henry] (Sara) {RM}
(RA) Retired Minister
*1501 Ashburton Rd, Raleigh, NC 27606-2510 (H) (919) 851-3129
- Lewis, Jerry D.** [Jerry] (Debby) {FE} Email: jerry157@msn.com
(NB) EXTMIN - Chaplain, US Air Force FAX: (334) 953-3309
USAF Ch.Serv.CPO/HC,155 N.Twining St,Maxwell AFB,AL 36112 (O) (334) 953-7705
*408 Redbud Rd., Millbrook, AL 36054-1621 (H) (334) 285-4043
- Lewis, Richard F.** [Dick] (Jo Ann) {AM}
(RM) Disability Leave
*PO Box 323, Calypso, NC 28325-0323 (H) (919) 658-3098
- Lewis, Wallace B.** [Wallace] (Loretta) {AM}
(GO) Bethel (Wayne Co.) - 05031 (O) (919) 778-3502
*295 La Grange Rd, La Grange, NC 28551-8571 (H) (919) 778-3502
- Lile, Rebecca** [Rebecca] (David) {DM}
(RA) Diaconal Minister - Leave Of Absence
*271 S. Lakeshore Dr., Lake Junaluska, NC 28745-9730 (H) (919) 688-5815
- Lilliston, Elaine** [Elaine] (Andy) {FD}
(RM) Englewood - Deacon - 10281
*PO Box 7116, Rocky Mount, NC 27804-0116 (O) (919) 443-2926
4000 Gloucester Rd, Rocky Mount, NC 27803-1113 (H) (919) 443-9979
- Lindblade, Jr., Eric N.** [Eric] (Susan) {FE} Email: elindblade@aol.com
(FA) Stedman: Cokesbury - 04471
*PO Box 280, Stedman, NC 28391-0280 (O) (910) 483-5056
PO Box 280, Stedman, NC 28391-0280 (H) (910) 485-4349
- Lindblade, Susan Clayton** [Susan] (Eric) {FE} Email: elindblade@aol.com
(FA) Saint Matthews - 04251
*202 Hope Mills Rd, Fayetteville, NC 28304-3151 (O) (910) 425-0401
PO Box 280, Stedman, NC 28391-0280 (H) (910) 485-4349
- Lister, Joe D.** [Joe] (Judy) {RM} Email: jlister@netpath.net
(BU) Retired Minister
*129 Overland Dr, Mebane, NC 27302-3303 (H) (919) 563-5554
- Little, Brooks Bivens** [Brooks] (Reviline) {RM}
(DU) Retired Minister
*290 Liberty Dr, Waynesville, NC 28786-8917 (O) (704) 456-6650
5424 Lance Dr, Knoxville, TN 37909-1851 (H) (423) 588-2496
- Little, Milton E.** [Milton] (Velva) {LP}
(FA) Tabor - 04481
*3531 Godwin Cir, E Fayetteville, NC 28301-9131 (H) (910) 483-5099
- Little, Stephen N.** [Steve] (Marie) {FE}
(GO) New Hope - 05151
*200 E New Hope Rd, Goldsboro, NC 27534-7642 (O) (919) 778-1124
102 Lewis Dr, Goldsboro, NC 27534-7632 (H) (919) 778-3801
- Litzenberger, Charles M.** [Charlie] (Annette) {FE}
(BU) Burlington Circuit - 01030 FAX: (910) 584-8646
*1421 Bethel Methodist Ch. Rd., Burlington, NC 27217-8014 (H) (910) 584-8646
- Lloyd, Jr., Frank I.** [Frank] (Dottie) {FE}
(GO) Wallace - 05401
*301 S College St, Wallace, NC 28466-1425 (O) (910) 285-2857
207 S Duplin St, Wallace, NC 28466-1433 (H) (910) 285-3350
- Locklear, Bill James** [Bill] (Della) {FE}
(RO) Prospect - 09381 FAX: (910) 521-2168
*Rr 3 Box 196, Maxton, NC 28364-9139 (O) (910) 521-2111
Rr 3 Box 196, Maxton, NC 28364-9139 (H) (910) 521-9360
- Locklear, George Lloyd** [George] (Sharon) {LP}
(RO) Ashpole Center - 09011 (O) (910) 738-4866
*Rr 1 Box 338A, Pembroke, NC 28372-9743 (H) (910) 521-4429

Locklear, Jr., Joel Garth [Joel] (Ruth) {SP}	
(RO) Branch Street - 09231	
P O Box 605, Lumberton, NC 28359	(O) (910) 738-6638
*504 E Gertrude St, Fairmont, NC 28340-2121	(H) (910) 628-8636
Locklear, Jr., John L. [John L.] (Earnestine) {LP}	
(RO) New Philadelphus - 09311	
	(O) (910) 671-8505
*630 Hammonds Rd., Lumberton, NC 28358-8811	(H) (910) 738-2663
Locklear, Marshall M. [Marshall] (Lucille) {LP}	
(RO) West Robeson - 09571	
	(O) (910) 521-3835
*PO Box 1357, Pembroke, NC 28372-1357	(H) (910) 521-0544
Loftis, Thomas E. [Tom] (Cornelia) {FE}	Email: tloftis@juno.com
(RM) Rocky Mt. District Super.	FAX: (919) 443-3620
*3621 Sheffield Dr, Rocky Mount, NC 27803-1235	(H) (919) 443-5540
Logston, Linda [Linda] {FD}	
(GR) Jarvis Mem.- Deacon - 06121	FAX: (919) 752-9377
*510 S Washington St, Greenville, NC 27858-2301	(O) (919) 752-3101
1996 Hyde Dr Apt C, Greenville, NC 27858-7915	(H) (919) 355-3750
Looney, Patrick [Patrick] {LP}	Email: pjooney@aol.com
(RA) Millbrook - Associate - 08421	FAX: (919) 876-9373
*1712 E Millbrook Rd, Raleigh, NC 27609-4910	(O) (919) 876-0865
924 N Boylan Ave, Raleigh, NC 27605-1406	(H) (919) 828-8847
Lopez, Hugo L. [Hugo] (Hilda) {ROE}	
(WI) Herrings Chapel - 12511	
*436 Day Lilly Dr, Wilmington, NC 28405-2526	(H) (910) 799-1987
Lovelace, Henry N. [Henry] (Ann) {FE}	
(RA) Apex - 08011	FAX: (919) 362-8851
100 S Hughes St, Apex, NC 27502-1910	(O) (919) 362-7807
*PO Box 723, Apex, NC 27502-0723	(H) (919) 362-9241
Lovell, Jackie Allen [Allen] (Fran) {PM}	Email: alovell44@aol.com
(EC) Ocracoke - 03271	
PO Box 278, Ocracoke, NC 27960-0278	(O) (919) 928-6219
*PO Box 420, Ocracoke, NC 27960-0420	(H) (919) 928-4211
Lowdermilk, William P. [Bill] {RM}	
(SA) Retired Minister	FAX: (910) 295-2379
	(O) (910) 295-2294
*200 Blake Blvd # 203-E, Pinehurst, NC 28374-8497	(H) (910) 295-5671
Lowe, Lloyd James [Jim] (Mary) {OE}	Email: jlowe@duplinnet.com
(GO) Faison - 05081	
*PO Box 417, Faison, NC 28341-0417	(O) (910) 267-1668
PO Box 340, Faison, NC 28341-0340	(H) (910) 267-2861
Lowry, Jr., Herbert [Herbert] (Connie) {SP}	
(DU) Longhurst - 02501	FAX: (910) 599-6812
295 Providence Rd, Roxboro, NC 27573-4260	(O) (910) 599-6812
*291 Providence Rd, Roxboro, NC 27573-4260	(H) (910) 597-4306
Lowry, Jerry [Jerry] (Doreen) {FE}	
(WI) Seaside - 12241	
*1300 Seaside Rd SW, Sunset Beach, NC 28468-6143	(O) (910) 579-5753
	(H) (910) 579-0870
Loy, James C. [J. C.] (Agnes) {RM}	
(RA) Retired Minister	
*PO Box 8, Alamance, NC 27201-0008	(H) (910) 570-2542
Loy, Samuel W. [Sam] (Wanda) {FE}	
(GR) Grifton - 06141	
PO Box 416, Grifton, NC 28530-0416	(O) (919) 524-5422
*PO Box 1145, Grifton, NC 28530-1145	(H) (919) 524-5382

- Loyd, Roger Leroy** [Roger] (Leta) {FE} Email: rll@mail.duke.lib.edu
(DU) EXTMIN - Prof./Lib., Duke Divinity School FAX: (919) 681-7594
*PO Box 90972, Durham, NC 27708-0972 (O) (919) 660-3452
3011 Bexley Dr, Durham, NC 27707-2843 (H) (919) 419-1663
- Lucas, Carolyn** [Carolyn] {OF}
(DU) Lakewood - 02211
2317 Chapel Hill Rd., Durham, NC 27707 (O) (919) 489-6273
*2211 Elmwood Ave., Durham, NC 27707 (H) (919) 489-4335
- Lugar, Lawrence E.** [Lawrence] (Jean) {RM}
(FA) Retired Minister
*334 Grape Arbor Dr, E Fayetteville, NC 28301-7203 (H) (910) 485-8541
- Lupton, James G.** [Jim] (Virginia S.) {RM}
(GR) Retired Minister
*PO Box 188, Simpson, NC 27879-0188 (H) (919) 758-4314
- Lupton, Jr., John Clifton** [Johnny] (Bernice) {FL}
(GR) Rainbow - 06281
*Rt. 4, Box 48, Snow Hill, NC 28580-9302 (H) (919) 747-2668
- Lykins, Mark E.** [Mark] (Patricia J.) {FE}
(SA) Candor - 11071
*203 S Main St, Candor, NC 27229-8007 (O) (910) 974-4454
PO Box 456, Candor, NC 27229-0456 (H) (910) 974-4504
- Lykins, Patricia** [Pat] (Mark E.) {FD}
(SA) Southern Pines - Deacon - 11411 FAX: (910) 692-5875
*175 Midland Rd, Southern Pines, NC 28387-3311 (O) (910) 692-3518
PO Box 456, Candor, NC 27229-0456 (H) (910) 974-4504
- Mackey, John M.** [John] (Elizabeth K.) {RM}
(FA) Retired Minister
*307 E. 5th St., Lumberton, NC 28358 (O) (910) 738-8558
2513 Colgate Dr, Fayetteville, NC 28304-3708 (H) (910) 484-1256
- MacLean, Robert A.** [Robert] (Kathleen) {RM}
(RO) Retired Minister
*3697-2 Raleigh Rd., Henderson, NC 27536 (H) (919) 430-8218
- Madison, Jr., John Talton** [Tal] (Julie) {FE}
(WI) Lake Waccamaw - 12171
P O Box 310, Lake Waccamaw, NC 28450 (O) (910) 646-4471
*204 Nancy St, Lake Waccamaw, NC 28450-1936 (H) (910) 646-3538
- Malloy, David O.** [David] (Vevely) {FE}
(RO) New Hope - 09501 FAX: (910) 276-1242
(O) (910) 422-3434
*11841 Barnes Bridge Rd., Laurinburg, NC 28352-9801 (H) (910) 276-9415
- Malloy, Jr., James Edward** [James] {FE}
(RO) Rhyne Memorial - 09391
(O) (910) 843-3791
*PO Box 693, Red Springs, NC 28377-0693 (H) (910) 843-2752
- Maness, Tracy A.** [Tracy] (Jackie) {RM} Email: Tracy32@juno.com
(RA) Retired Minister
*6101 Parker Croft Ct, Raleigh, NC 27609-8208 (H) (919) 847-8871
- Mangum, Robert L.** [Bob] (Neila) {FE} Email: bmangum@lakejunaluska.com
(RO) EXTMIN - Exec.Dir., SEJ Agency for Native American Min. FAX: (704) 452-2881
*PO Box 67, Lk Junaluska, NC 28745-0067 (O) (704) 452-2881
109 Jarvis St, Waynesville, NC 28786-4424 (H) (704) 452-2826
- Mann, Milton T.** [Milton] (Gaye) {FE}
(GR) Washington: First - 06391 FAX: (919) 946-3524
PO Box 715, Washington, NC 27889-0715 (O) (919) 946-3311
*107 Bath Cir., Washington, NC 27889 (H) (919) 946-2539
- Mann, W. Joseph** [Joe] (Ann) {FE} Email: jmann@tde.org
(RA) EXTMIN - Dir., Rural Church Div., Duke Endowment FAX: (919) 489-3350
*PO Box 51307, Durham, NC 27717-1307 (O) (919) 489-3359
2319 Gaddy Dr, Raleigh, NC 27609-7605 (H) (919) 781-4908

- Marsicano, Leslie Montfort** [Leslie] (Michael) {FE} Email: lemarsic@davidson.edu
(DU) EXTMIN - Assistant Dean of Students, Davidson College FAX: (704) 892-2005
PO Box 1719, Davidson, NC 28036-1719 (O) (704) 892-2225
*1935 S Wendover Rd, Charlotte, NC 28211-2141 (H) (704) 364-4642
- Martin, Jerry Dean** [Jerry] (Maureen) {SP}
(SA) Ether - 11141
PO Box 156, Ether, NC 27247-0156 (O) (910) 428-4007
*PO Box 214, Ether, NC 27247-0214 (H) (910) 428-2272
- Martin, III, Sam Francis** [Sam] (Amy) {FE}
(RA) North Harrison Ave. - 08661
*2421 John Thompson Rd, Graham, NC 27253 (H) (910) 376-9208
- Mason, Glenn E.** [Glenn] (Elaine) {FE}
(RA) Macedonia - 08071
2904 Walnut St, Cary, NC 27511-9222 (O) (919) 851-1551
*3508 Campbell Rd, Raleigh, NC 27606-4432 (H) (919) 851-4724
- Mason, Jr., Lemuel R.** [Lem] (Delphia) {RM}
(BU) Retired Minister
*25 Jackson Ave, Buckhannon, WV 26201-8814 (H) (304) 472-3637
- Massey, Gerald R.** [Gerald] (Dorothy) {RAM}
(WI) Retired Associate Mbr
*P O Box 3202, Eureka, NC 27830 (H) (919) 242-4532
- Maultsby, III, J. Alexander** [Alex] (Nancy L.) {FE}
(WI) Carolina Beach:St.Paul - 12221
*P O Box 356, Carolina Beach, NC 28428-0356 (O) (910) 458-5310
313 Wilson Ave., Carolina Beach, NC 28428 (H) (910) 458-8048
- May, Raegan V.** [Raegan] (Lee) {FE}
(BU) Christ - 01501 FAX: (919) 969-7876
*100 Westgreen Dr, Chapel Hill, NC 27516-9180 (O) (919) 969-8820
- Maynard, Randall Grey** [Randy] (Cindy) {FE}
(GR) Farmville - 06091
*PO Box 153, Farmville, NC 27828-0153 (O) (919) 753-4803
204 Hillcrest Dr, Farmville, NC 27828-1204 (H) (919) 753-4774
- Mayo, Leonard E.** [Leonard] (Judy) {RM}
(RO) Retired Minister
*1205 Ann St, Rockingham, NC 28379-3041 (H) (910) 997-4963
- McCarver, Clyde G.** [Clyde] (Frances) {RM}
(RO) Retired Minister
PO Box 1021, Lk Junaluska, NC 28745-1021 (O) (704) 456-9843
*322 Oakdale Dr, Hartsville, SC 29550-8062 (H) (803) 332-9473
- McCranie, Glenn H.** [Glenn] {OE}
(EC) Currituck - 03080
(O) (919) 453-3559
P O Box 648, Grandy, NC 27939 (H) (919) 453-6046
- McDonald, Walter N.** [Walter] (Joyce) {RM}
(RA) Retired Minister
*305 Sunset Ave, Louisburg, NC 27549-2433 (H) (919) 496-3757
- McDougald, Arletha M.** [Arletha] (George) {LP}
(RO) Fairmont:Pleasant Grove - 09561
*PO Box 731, Red Springs, NC 28377-0731 (H) (910) 843-8782
- McDougald, Jr., George** [George] (Arletha) {OE}
(RO) Cool Spring - 09581 FAX: (910) 843-8782
16301 Scotch Grove Rd., Laurinburg, NC 28352 (O) (910) 277-8392
PO Box 731, Red Springs, NC 28377-0731 (H) (910) 843-8782
- McElroy, Steven W.** [Steve] (Lori) {FE}
(SA) Pinehurst - 11491 FAX: (910) 215-0799
*PO Box 4504, Pinehurst, NC 28374-4504 (O) (910) 215-4559
123 Pinesage Dr, West End, NC 27376-9775 (H) (910) 295-6447

- McGarvey, Gregory L.** [Gregg] (Nanci) {PM}
(RM) Hornes-Sims -10130/Gold Valley - 10191
..... (O) (919) 237-4616
*165 W. Hornes Church Rd., Wilson, NC 27893 (H) (919) 243-3658
- McKee, Robert F.** [Robert] {RM}
(RA) Retired Minister
*221 Emerald Way, Spartanburg, SC 29302-4600 (H) (864) 582-0012
- McKenzie, Charles E.** [Charles] (Judy) {FE}
(EC) City Road - 03111
PO Box 535, Elizabeth Cty, NC 27907-0535 (O) (919) 335-2658
*509 N Road St, Elizabeth Cty, NC 27909-4065 (H) (919) 335-1340
- McKenzie, Jr., G. Robert** [Bob] (Frances) {RM}
(BU) Retired Minister
*2704 Edgewood Ave, Burlington, NC 27215-4796 (H) (910) 584-1733
- McKita, Carleton P.** [Carleton] (Margaret) {RM}
(RM) Retired Minister FAX: (919) 443-8860
Curtis Ellis Dr., Hospice, Rocky Mount, NC 27804 (O) (919) 443-8124
*3508 Hawthorne Rd, Rocky Mount, NC 27804-3809 (H) (919) 937-4364
- McLamb, Howard M.** [Howard] (Azile) {RM}
(RA) Retired Minister
*1520 Springmoor Cir, Raleigh, NC 27615-5704 (H) (919) 848-7520
- McLaurin, Horace L.** [Horace] (Wanda) {RM}
(NB) Retired Minister
*205 Trolley Ct, New Bern, NC 28560-5453 (H) (919) 635-2948
- McLean, James H.** [James] (Betty) {AM} Email: jhmclean@nternet.net
(NB) Midway-Bethlehem - 07260
*PO Box 48, Stella, NC 28582-0048 (O) (919) 393-2698
139 Weth'rngtn Landing Rd, Stella, NC 28582 (H) (919) 393-2698
- McLendon, James Earl** [Earl] (Marie) {RM}
(FA) Retired Minister
*Rr 23 Box 498, E Fayetteville, NC 28301-9120 (H) (910) 483-9967
- McLeod, Walter E.** [Walter] (Delores) {FE}
(RA) Wilson Temple - 08531
*1023 Oberlin Rd., Raleigh, NC 27605 (O) (919) 828-9989
1021 Oberlin Rd., Raleigh, NC 27605-1198 (H) (919) 828-1244
- McMillan, Jr., Samuel Duncan** [Sam] (Fran) {FE}
(WI) Wesley Memorial - 12441 FAX: (910) 791-2329
*1401 S College Rd, Wilmington, NC 28403-5104 (O) (910) 791-4092
3325 Amber Dr, Wilmington, NC 28409-2550 (H) (910) 791-5071
- McMillan, III, Samuel D.** [Mack] (Paige) {FE} Email: mackpaige@ecs.campus.mci.net
(EC) Riverside - 03131
*PO Box 1693, Elizabeth Cty, NC 27906-1693 (O) (919) 335-4549
1103 W Williams Cir, Elizabeth Cty, NC 27909-6129 (H) (919) 338-6262
- McQuade, J. Stanley** [Stanley](Frances){FE} Email: mcquade@webster.campbell.edu
(RA) EXTMIN - Methodist Chap., Campbell University FAX: (910) 893-1807
PO Box 158, Buies Creek, NC 27506-0158 (O) (919) 893-1771
*512 Wallace Ln, Lillington, NC 27546-9775 (H) (910) 893-2758
- McQueen, Randall S.** [Randy] (Jacky) {SP} Email: mcqueen1@juno.com
(SA) Chatham-Cedar Grove - 11110
103 Woodberry Frst, Pittsboro, NC 27312-6041 (H) (919) 542-3006
- Meacham, B. Frank** [Frank] (Mildred) {RM}
(RO) Retired Minister
*Rt. 6, Box 213, Bedford, PA 15522 (H) (814) 356-3794
- Meadows, Dan E.** [Dan] (Sarah) {RM}
(RM) Retired Minister
*11238 NC 581 S., Bailey, NC 27807-9501 (H) (919) 235-4835

- Megill, George C.** [George] (June) {RM}
(RA) Leah's Chapel-Shiloh - 08230
*517 Grove Ave, Raleigh, NC 27606-1607 (H) (919) 859-2167
- Melvin, Jr., B. Fallon** [Fallon] (Betty) {FL/D}
(SA) Mt. Pleasant - 11481
269 Manns Chapel Rd, Pittsboro, NC 27312-7016 (O) (919) 929-8845
*536 Starburst Ln, Raleigh, NC 27603-9107 (H) (919) 662-0538
- Melvin, Benjamin R.** [Benny] (Grace) {FE}
(SA) Pittsboro: First - 11281
PO Box 716, Pittsboro, NC 27312-0716 (O) (919) 542-2330
*PO Box 716, Pittsboro, NC 27312-0716 (H) (919) 542-4525
- Mentzer, James G.** [Jim] (Jo Ann) {LP}
(SA) Cumnock-Hickory Mtn. - 11130
*19 S Lakeshore Dr, Whispering Pines, NC 28327-9303 (H) (910) 949-2349
- Mercer, Charles H.** [Charles] (Florrie) {RM}
(RM) Retired Minister
*PO Box 603, Lk Junaluska, NC 28745-0603 (H) (704) 456-8028
- Merchant, Michele R.** [Michele] (Steve) {FE} Email: merchant@silcom.com
(RA) EXTMIN - CPE, St. John's Regional Medical Center FAX: (805) 981-4439
*1600 N. Rose Ave., St. John's Reg. Med. Ctr., Oxnard, CA 93030 (O) (805) 988-2728
1795 Cravens Ln, Carpinteria, CA 93013-3066 (H) (805) 684-2256
- Metcalf, Ellen H.** [Ellen] {FE}
(GO) Leave of Absence
..... (O) (919) 286-3399
*P.O. Box 3296, Durham, NC 27715 (H) (919) 286-1947
- Methvin, Rayford H.** [Rayford] (Pauline) {RM}
(WI) Retired Minister
..... (O) (910) 575-2814
*PO Box 4609, Calabash, NC 28467-9820 (H) (910) 575-2046
- Meyer, Kris R.** [Kris] (Carol) {SP} Email: krm@acpub.duke.edu
(GO) Micro-Fellowship - 05280
*5031 Princeton Kenly Rd, Kenly, NC 27542-9569 (H) (919) 284-4530
- Midgett, III, Peleg D.** [P.D.] (Carol (Cookie)) {RM}
(WI) Retired Minister
*1002 Bussells Turn, Southport, NC 28461-2699 (H) (910) 457-5556
- Millan, Hector** [Hector] (Rafaela) {OF}
(SA) Chatham-Lee Hispanic Min. - 11120
123 E. Chestnut St., Siler City, NC 27344 (O) (919) 663-0011
*406 Dowd St, Siler City, NC 27344-4027 (H) (919) 663-3425
- Miller, Jr., James H.** [Jimmy] (Susan) {RM}
(GR) Retired Minister
*3734 Hwy 258 S., Kinston, NC 28504-9224 (H) (919) 527-1606
- Miller, Keith A.** [Keith] (Lynne) {OE}
(NB) Harkers Island - 07121
..... (O) (919) 728-7015
*P O Box 307, Harkers Island, NC 28531-0307 (H) (919) 728-4368
- Miller, Lon William** [Lon] (Marilyn) {FE} Email: skipilot@nternet.net
(NB) Maysville - 07221
..... (O) (910) 743-3691
*PO Box 598, Maysville, NC 28555-0598 (H) (910) 743-5011
- Miller, Theodore Ralph** [T. R.] (Marcia) {FL}
(GO) Salem - 05211
..... (O) (919) 735-9210
*2706 Salem Church Rd, Goldsboro, NC 27530-7914 (H) (919) 735-1318
- Milton, Stuart M.** [Stuart] (Teresa) {FE}
(RA) Disciple - 08631
*1939 High House Rd Suite 112, Cary, NC 27513-8452 (O) (919) 363-5700
119 Mint Hill Dr, Apex, NC 27502-6103 (H) (919) 303-1313

- Minnick, Gregory Carlton** [Gregory] {AM} Email: minnickg@3rddoor.com
(RA) Macon - 08250
*P O Box 10, Macon, NC 27551-0010 (H) (919) 257-4744
- Minnick, Jonathan Allen** [Jay] (Allana) {FE} Email: jamahm@aol.com
(RA) Pleasant Grove - 08451
4415 Pleasant Grove Church Rd, Raleigh, NC 27613-3132 (O) (919) 787-7763
*6401 Pleasant Pines Dr, Raleigh, NC 27613-1917 (H) (919) 783-8524
- Mitchell, Charles Maness** [Maness] (Vivian) {RM}
(RA) Retired Minister
*622 Wimbleton Dr, Raleigh, NC 27609-4350 (H) (919) 787-3311
- Mitchell, Jerry Elmore** [Jerry] (Diane) {LP}
(GO) Friendship-Unity - 05110
..... (O) (919) 735-8012
*163 Sutton Rd, La Grange, NC 28551-9108 (H) (919) 778-1887
- Mitchell, John D.** [John] (Helen) {RM}
(GO) Retired Minister
*120 Ebenezer Church Rd, Goldsboro, NC 27530-9467 (H) (919) 734-4440
- Mitchell, Jr., William K.** [Bill] (Carolee J.) {FE}
(SA) Center - 11101
*2319 S Plank Rd, Sanford, NC 27330-7559 (O) (919) 775-5748
2321 S Plank Rd, Sanford, NC 27330-7559 (H) (919) 775-5300
- Moehring, David** [David] (Myrna) {FE}
(EC) South Camden - 03340
..... (O) (919) 335-7565
*118 S Hwy 343, Camden, NC 27921 (H) (919) 335-7500
- Mooney, Jr., Robert C.** [Bob] (Nell) {RM}
(BU) Retired Minister
*504 Alamance Rd, Burlington, NC 27215-6230 (H) (910) 229-0224
- Moore, Donna Susan** [Susan] {FE}
(WI) Disability Leave
*6757 David Moore Rd, Elon College, NC 27244-9538 (H) (910) 584-0034
- Moore, Robert F.** [Bob] (Burnell) {RM}
(RO) Retired Minister
*1400 Redden St, Fairmont, NC 28340-1424 (H) (910) 628-7897
- Moore, Samuel S.** [Sam] (Glenmore) {RM}
(NB) Retired Minister
*206 Battleground Ave, New Bern, NC 28560-7004 (H) (919) 637-6631
- Moorman, Julian Pierce** [Julian] (Douglas) {RM}
(RA) Retired Minister
*2225-8 Stonehenge Dr., Raleigh, NC 27615 (H) (919) 345-0632
- Morgan, Deborah** [Deborah] {FE}
(DU) EXTMIN - Couns., Duke Cancer Patient Support Program
Duke Cancer Pat. Sup. Prog., Durham, NC 27710 (O) (919) 684-8564
*4315 Peachway Dr, Durham, NC 27705-7301 (H) (919) 489-3242
- Morgan, Robert W.** [Bob] (Seleta) {RM}
(RM) Retired Minister
*2202 W. Nash St E, #C-1, Wilson, NC 27896-1780 (H) (919) 243-4761
- Morris, Alvin J.** [Al] (Faye) {FE}
(RO) Cordova - 09061
PO Box 279, Cordova, NC 28330-0279 (O) (910) 997-5492
*PO Box 279, Cordova, NC 28330-0279 (H) (910) 895-4836
- Morris, Brigitte Freeman** [Brigitte] (Graham) {DM}
(DU) Diaconal Minister - 02441
P O Box 757, Oxford, NC 27565 (O) (919) 693-4091
*607 Sunset Ave, Oxford, NC 27565-2841 (H) (919) 690-8670
- Morris, Homer E.** [Homer] (Debra) {FE}
(FA) Clinton:First - 04031 FAX: (910) 592-8836
*PO Box 800, Clinton, NC 28329-0800 (O) (910) 592-2035
407 Pineview Rd, Clinton, NC 28328-2126 (H) (910) 592-2710

- Morrison, Charles K.** [Charles] (Carolyn) {FE}
 (DU) Epworth - 02181 FAX: (919) 490-2952
 *3002 Hope Valley Rd, Durham, NC 27707-3832 (O) (919) 489-6557
 5824 Woodberry Rd, Durham, NC 27707-5339 (H) (919) 493-3019
- Morrison, J. Edward** [Ed] (Norma) {FE}
 (SA) Southern Pines - 11411
 *175 Midland Rd, Southern Pines, NC 28387-3311 (O) (910) 692-3518
 100 Clematis Rd, Southern Pines, NC 28387-3308 (H) (910) 692-3461
- Morrow, Jr., Floyd R.** [Floyd] (Barbara) {FE}
 (BU) New Hope-Purley - 01360
 *4385 Blanch Rd, Blanch, NC 27212-9653 (H) (910) 694-4020
- Morton, Dean Healy** [Dean] (Alice) {LP}
 (WI) Kelly:Trinity - 12281
 *3425 Chalmers Dr, Wilmington, NC 28409-6909 (H) (910) 791-6484
- Morton, III, Elva L.** [Bud] (Donna) {LP}
 (NB) Verona - 07451
 *551 Island Creek Rd, Pollocksville, NC 28573-9451 (H) (919) 224-3401
- Moseley, Charles K.** [Charles] (Peggy) {FE} Email: chmose@mail.gld.com
 (GO) St. Luke - 05191 FAX: (919) 734-7474
 *1608 E Pine St, Goldsboro, NC 27530-6136 (O) (919) 734-7714
 1605 E Pine St, Goldsboro, NC 27530-6135 (H) (919) 734-5019
- Moser, R. E. Lee** [Lee] (Kurlee) {RM}
 (BU) Retired Minister
 *1741 Belmont Alamance Rd, Burlington, NC 27215-8699 (H) (910) 228-0756
- Moser, Rachel Tucker** [Rachel] (Rick) {FE} Email: rtmoser@aol.com
 (BU) Saxapahaw - 01431
 PO Box 268, Saxapahaw, NC 27340-0268 (O) (910) 376-3630
 *4150 Mount Hermon Rock Crk Rd, Graham, NC 27253-9107 (H) (910) 376-3504
- Moser, Rick A.** [Rick] (Rachel) {FE} Email: mthch@netpath.net
 (BU) Mount Hermon - 01351
 4178 Mt. Hermon-Rk. Cr. Rd., Graham, NC 27253 (O) (910) 376-3119
 *4150 Mount Hermon Rock Crk Rd, Graham, NC 27253-9107 (H) (910) 376-3504
- Motley, Joseph A.** [Joe] (Emily) {FE} Email: motley2@bmd.clis.com
 (NB) Franklin Memorial - 07241 FAX: (919) 726-6010
 PO Box 235, Morehead City, NC 28557-0235 (O) (919) 726-6010
 *601 Colonial Ave, Morehead City, NC 28557-6203 (H) (919) 726-4053
- Mull, Jr., Curtis M.** [Curtis] (Sandra) {FL}
 (FA) Marvin - 04381
 *Rt. 7, Box 267, Fayetteville, NC 28306 (H) (910) 484-8706
- Mullen, Roderic L.** [Rod] {FE}
 (BU) Haw River - 01271
 *P O Box 460, Haw River, NC 27258-0460 (O) (910) 578-0611
 (H) (910) 578-1149
- Murphy, Jr., James Olen** [Jim] (Debra) {PM}
 (GO) Brownings-Smith - 05050
 *6490 Mount Olive Hwy, Mount Olive, NC 28365-7932 (H) (910) 594-1445
- Murphy, Jr., Miles** [Miles] (Ruth) {FE}
 (RO) EXTMIN - Chaplain, VA Medical Center
 Bldg. 69, VA Medical Ctr., Hampton, VA 23667 (O) (757) 722-9961
 *16 Fort Worth St, Hampton, VA 23669-1108 (H) (757) 851-6334
- Murray, Eric Octavius** [Eric] {RM}
 (DU) Retired Minister
 *6304 Diamond Dr, Raleigh, NC 27610-8556 (H) (919) 773-9469
- Musser, Benjamin Franklin** [Ben] (Hattie) {RM}
 (RM) Retired Minister
 *PO Box 26, Elm City, NC 27822-0026 (H) (919) 236-7966
- Myers, Charles Donald** [Charles] (Joyce) {FE}
 (RM) Littleton - 10141
 *P O Box 26, Littleton, NC 27850 (H) (919) 586-3985

- Nagel, Donald C.** [Don] {FE}
 (RA) EXTMIN - Medical Dir., Alcohol Rehab. Ctr., Black Mtn.
 301 Tabernacle Rd, Black Mountain, NC 28711-2537 (O) (704) 669-3424
 *101 Alpine Way, Asheville, NC 28805-1519 (H) (704) 298-7024
- Namkoong, Won Seok** [Won] (Mee Young) {PM}
 (GO) Selma:Edgerton - 05061
 PO Box 487, Selma, NC 27576-0487 (O) (919) 965-3761
 *104 S Sumner St, Selma, NC 27576-2712 (H) (919) 965-2054
- Namkung, Kong Suk** [Kong] (Kum) {FE}
 (RO) Sandy Plains - 09531
 PO Box 2255, Pembroke, NC 28372-2255 (O) (910) 521-8600
 *PO Box 3337, Pembroke, NC 28372-3337 (H) (910) 521-7177
- Nanney, R. Keith** [Keith] (Sandra) {FE}
 (RA) Hollands - 08191
 9433 Ten Ten Rd, Raleigh, NC 27603-8423 (O) (919) 772-5294
 *4701 Holland Church Rd, Raleigh, NC 27603-9726 (H) (919) 779-0958
- Neal, Jeanne Ross** [Jeanne] (Richard) {SP}
 (BU) Concord - 01181
 *4462 E. Gsb.-Chap.Hill Rd., Graham, NC 27253 (O) (910) 376-9719
 4504 E. Gsb.-Chap.Hill Rd., Graham, NC 27253
- Nelms, Benjamin Earl** [Ben] (Janet) {PM}
 (GO) 416.6 - Appointed to Attend School
 *604 Smallwood Dr, Rocky Mount, NC 27804-4025 (H) (919) 443-1950
- Nelson, Michael Norwood** [Mike] (Sheryl) {FL}
 (NB) Core Cr.-Tuttles Gr. - 07100
 *124 Hardesty Loop Rd, Newport, NC 28570-6036 (O) (919) 728-1403
- Newman, Thomas Willard** [Tom] {PM}
 (GO) La Grange - 05261
 *213 S Caswell St, La Grange, NC 28551-1709 (O) (919) 566-3148
 206 Lake Pines Dr, La Grange, NC 28551-2016 (H) (919) 566-3862
- Nichols, Thomas M.** [Tim] (Beth) {LP}
 (NB) Pamlico Coop.Par.- Assoc. - 07340
 *1707-A Hwy 17 N, New Bern, NC 28560 (H) (919) 637-6578
- Nicholson, Sue Ellen** [Sue Ellen] {DM}
 (RA) Diaconal Minister - Assoc. Dir., CCOM FAX: (919) 834-7989
 PO Box 10955, Raleigh, NC 27605-0955 (O) (919) 832-9560
 *1924 Hillock Dr, Raleigh, NC 27612-3903 (H) (919) 782-5649
- Nicks, Robert L.** [Robert] (Lou) {RM} Email: rlnicks@aol.com
 (NB) Retired Minister
 *PO Box 997, Penney Farms, FL 32079-0997 (H) (904) 529-9664
- Noble, II, J. Crispin** [Cris] (Gayle) {PM}
 (GR) Hookerton - 06181
 (O) (919) 747-2100
 *PO Box 10, Hookerton, NC 28538-0010 (H) (919) 747-5548
- Norton, Mary Jane P.** [Mary Jane] (David) {FD} Email: mnorton@gbod.org
 (BU) EXTMIN - Deacon - Dir., Family Ministries, GBOD FAX: (615) 340-1722
 PO Box 840, Nashville, TN 37202-0840 (O) (615) 340-7170
 *1109 Shiloh Dr, Nashville, TN 37205-1122 (H) (615) 352-2156
- Noy, Carol** [Carol] {SP}
 (DU) Butner:Community - 02061
 *507 W E St, Butner, NC 27509-1939 (H) (919) 575-4303
- O'Briant, Clarence Edgar** [Clarence] (Ruth) {RM}
 (GR) Jerusalem - 06221
 *PO Box 375, Hookerton, NC 28538-0375 (H) (919) 747-4164
- O'Connor, Tacoma F.** [Tacoma] (Francis) {DM}
 (DU) Retired Diaconal Min.
 107 N Driver St, Durham, NC 27703-3053 (O) (919) 596-7210
 *1432 Kirkwood Dr, Durham, NC 27705-2138 (H) (919) 477-0990

- O'Hara, James W.** [James] {OF}
(GO) Institute-Hickory Gr. - 05220
3075 Byrd Rd., La Grange, NC 28551 (H) (919) 566-3944
- O'Keef, Robert D.** [Bob] (Phyllis) {FE}
(DU) Mt. Sylvan - 02231
*5731 N Roxboro Rd, Durham, NC 27712-1427 (O) (919) 471-0032
313 Andover Rd, Durham, NC 27712-3401 (H) (919) 477-4362
- O'Neal, Jr., James Ross** [Ross] (Julie) {SP} Email: jroneal@vance.net
(RA) Vance Charge - 08560
*929 Spring Valley Rd., Henderson, NC 27536-9563 (H) (919) 438-3138
- Odom, Joyce Darnell** [Joyce] {FE}
(GO) Trinity (Lenoir Co.) - 05381
..... (O) (919) 522-1686
*2626 Paul's Path Road, Kinston, NC 28504-8669 (H) (919) 522-1686
- Offutt, Alma W.** [Alma] {DM}
(GR) Retired Diaconal Minister
*PO Box 1143, Kinston, NC 28503-1143 (H) (919) 523-3562
- Old, Marshall R.** [Marshall] (Carol) {FE}
(RA) Raleigh:Asbury - 08311 FAX: (919) 847-9605
*6612 Creedmoor Rd., Raleigh, NC 27613 (O) (919) 847-2818
3004 Winberry St, Raleigh, NC 27612 (H) (919) 782-4540
- Oldham, Kirk B.** [Kirk] (Anita) {FE} Email: koldham@ncwc.edu
(RM) EXTMIN - Chaplain, NC Wesleyan College
3400 N Wesleyan Blvd, Rocky Mount, NC 27804-8677 (O) (919) 985-5181
*1309 Drivers Cir, Rocky Mount, NC 27804-9617 (H) (919) 446-2900
- Olinger, Guy L.** [Guy] (Joyce) {LP} Email: golinger@intercenter.net
(RA) Genesis - Associate - 08061
..... (O) (919) 467-2128
*2628 US 64 W, Apex, NC 27502 (H) (919) 362-9461
- Olive, John G.** [John] (Lula Mae) {RAM}
(FA) Retired Associate Mbr.
*Rr 1 Box 30, Unicoi, TN 37692-9707 (H) (423) 735-0917
- Oliver, James R.** [Jim] (Judy) {FE}
(NB) Northwoods - 07181
*1528 Gum Branch Rd, Jacksonville, NC 28540-5216 (O) (910) 346-9726
113 Mcrae Ct, Jacksonville, NC 28546-5810 (H) (910) 347-1338
- Ormond, Jr., John Kern** [John] (Evelyn) {FE}
(W) Rocky Point - 12211 - /ABLC - Counselor, Parkside Clinic, Wilmington
*2901 Market St, Wilmington, NC 28403-1221 (O) (910) 792-9066
4021 E Bishop Ct, Wilmington, NC 28412-7434 (H) (910) 313-0701
- Ormond, Wilbur C.** [Wilbur] (Joyce) {LP}
(GR) Bell Arthur - 06050
*803 W 4th St, Ayden, NC 28513-2005 (H) (919) 746-4642
- Osborn, Robert T.** [Bob] (Dorothy) {RM} Email: rosborn@acpub.duke.edu
(DU) Retired Minister
50 Green Mill Lane, Durham, NC 27707-4655 (O) (919) 489-2756
*PO Box 372, Shaw Island, WA 98286-0372 (H) (360) 468-3332
- Osteen, Jr., E. Powell** [Powell] (Mary Lynne) {FE} Email: osteen@coastalnet.com
(NB) Garber - 07301 FAX: (919) 637-7853
*4201 Country Club Rd, New Bern, NC 28562-7617 (O) (919) 637-4022
4510 Tenella Rd, New Bern, NC 28562-7644 (H) (919) 637-5961
- Oulton, Jo-Ann M.** [Jo-Ann] {FE}
(RO) Trinity - 09401
*PO Box 48, Red Springs, NC 28377-0048 (O) (910) 843-4011
400 E 3rd Ave, Red Springs, NC 28377-1435 (H) (910) 843-4019
- Owen, Travis W.** [Travis] (Margaret) {RM}
(SA) Retired Minister
*500 Eden Hills Rd, Siler City, NC 27344-1308 (H) (919) 663-3944

- Owens, Charles B.** [C.B.] (Beverly L.) {FE}
 (RA) Louisburg - 08241
 P O Box 667, Louisburg, NC 27549 (O) (919) 496-3736
 *406 N. Main St., Louisburg, NC 27549-2334 (H) (919) 496-3479
- Owens, Charles E.** [Charles] (Peggy) {RM}
 (DU) Retired Minister
 *831 Chub Lake Rd, Roxboro, NC 27573-4818 (H) (910) 597-3916
- Oxendine, Jr., Milford** [Milford] (Jeannie) {FE}
 (RA) Wesley Memorial - 08511
 *714 E Whitaker Mill Rd, Raleigh, NC 27608-2718 (O) (919) 828-4408
 3212 Julian Dr, Raleigh, NC 27604-1654 (H) (919) 981-8938
- Pace, James Herrington** [Jim] (Carol) {FE} Email: pacejim@numen.elon.edu
 (BU) EXTMIN - Prof., Elon College
 2266 Campus Box, Elon College, NC 27244-2010 (O) (910) 584-2349
 *108 Timberlake Dr, Elon College, NC 27244-9363 (H) (910) 584-5520
- Page, Jr., Jack Ward** [Jack] (Karen O.) {FE}
 (SA) Love Joy-Macedonia - 11210
 (O) (910) 576-4531
 *2656 Love Joy Rd, Troy, NC 27371 (H) (910) 572-1540
- Parker, Joseph C.** [Joseph] (Eunice) {RM}
 (NB) Belgrade-Tabernacle - 07060
 2953 Belgrade-Swansboro Rd., Maysville, NC 28555 (O) (910) 743-3041
 *390 Beamon Rd, New Bern, NC 28562-9371 (H) (919) 637-9513
- Parker, Joyce-Lenore** [Joyelle] (Dan Root) {FE} Email: umpchrldy@aol.com
 (RM) Family Leave
 *3702 Trace Dr, Wilson, NC 27893-8347 (H) (919) 234-7022
- Parker, Susan Martin** [Susan] (Gerald) {DM} Email: parkergs@mindspring.com
 (DU) Diaconal Minister FAX: (919) 490-2952
 *3002 Hope Valley Rd, Durham, NC 27707-3832 (O) (919) 489-6557
 3904 Sunningdale Way, Durham, NC 27707-5685 (H) (919) 403-8043
- Parnell, Evander** [Evander] (Lillie) {RAM}
 (RO) Retired Associate Mbr.
 *PO Box 1546, Lumberton, NC 28359-1546 (H) (910) 739-9385
- Parrish, Carrie W.** [Carrie] (Alonzo) {FE}
 (FA) EXTMIN - Chaplain, Methodist College FAX: (910) 630-1290
 *Methodist College, 5400 Ramsey St., Fayetteville, NC 28311 .. (O) (910) 630-7157
 719 Blawell St, Stedman, NC 28391-9731 (H) (910) 483-3860
- Partin, Duane Richard** [Duane] (Heidi) {PM}
 (SA) Piney Gr.-Hickory Gr. - 11270
 (O) (919) 663-2242
 *2160 Ed Clapp Rd, Siler City, NC 27344-5484 (H) (919) 742-3557
- Parvin, J. B.** [J. B.] (Velma (Boots)) {RM}
 (GR) Retired Minister
 #3 Old Fort Shores, Washington, NC 27889 (O) (919) 975-6105
 *108 Hillcrest Dr, Washington, NC 27889-3339 (H) (919) 946-1743
- Paschal, John S.** [John] (Linda) {FE}
 (GO) Saint Paul - 05201 FAX: (919) 734-2968
 *204 E Chestnut St, Goldsboro, NC 27530-4813 (O) (919) 734-2965
 119 Overbrook Rd, Goldsboro, NC 27534-4309 (H) (919) 734-4050
- Pasquarello, Michael** [Mike] (Robin) {FE}
 (DU) Bethany - 02121
 *2809 Guess Rd, Durham, NC 27705-2630 (O) (919) 477-6659
 1712 Kirkwood Dr, Durham, NC 27705-2144 (H) (919) 471-1084
- Pate, Robert Bruce** [Bruce] (Jean) {RM}
 (SA) Retired Minister
 *PO Box 1145, Lk Junaluska, NC 28745-1145 (O) (704) 456-9296
 20 Gunter Dr., Lake Junaluska, NC 28745 (H) (704) 456-9296

- Patrick, Larry Glynn** [Larry] (Betty) {FE}
(BU) Bethel - 01021
6364 Snow Camp Rd, Graham, NC 27253-9161 (O) (910) 376-9798
*6040 Snow Camp Rd, Graham, NC 27253-9158 (H) (910) 376-6237
- Patten, Brooks** [Brooks] (Ginny) {RM}
(RM) Retired Minister
*POBox 601, 114 Wilcox Dr., Lk Junaluska, NC 28745-0601 (H) (704) 456-3064
- Patton, George Ronald** [Ron] (Judith W.) {FE} Email: grpatton@person.net
(DU) Allensville-Trinity - 02010
*80 Dirgie Mine Rd, Roxboro, NC 27573-9238 (H) (910) 599-2820
- Paxton, Roger Davidson** [Roger] {FE} Email: rdpaxton@duplinnet.com
(GO) Kenansville Parish - 05240
*P O Box 67, Kenansville, NC 28349-0067 (O) (910) 298-2385
402 Franklin St., Kenansville, NC 28349-0067 (H) (910) 296-0416
- Payne, Argel H.** [Argel] (Leta) {RM}
(RA) Retired Minister
*2020 Ramsgate St, Raleigh, NC 27603-2635 (H) (919) 821-2509
- Pearce, Harvey Worth** [Worth] (Betty) {RM}
(DU) Retired Minister
*735 5th Ave NE, Hickory, NC 28601-5111 (H) (704) 326-9760
- Pearsall, John S.** [John] (Mary) {RM}
(WI) Retired Minister
*405 Long Leaf Acres Dr, Wilmington, NC 28405-4015 (H) (910) 799-9864
- Pearsall, William Hill** [William] (Lib) {LP}
(WI) Maco: Shiloh - 12491
*7116 Channel I SW, Ocean Isl Bch, NC 28469-5401 (O) (910) 579-1554
 (H) (910) 579-1554
- Pearson, James D.** [Jim] (June) {PM}
(RO) Trinity-Zion - 09470
*123 Zion Church Rd, Rockingham, NC 28379-7049 (H) (910) 895-3297
- Peele, Jr., Luther M.** [Billy] (Myra) {RM}
(WI) Retired Minister
*475 Tate Lake Dr. BSL, Southport, NC 28461-9746 (H) (910) 845-3131
- Pennington, Philip Todd** [Philip] (Sunnie) {FL} Email: ptp@acpub.duke.edu
(DU) Grace - 02481 (O) (910) 599-8183
 (H) (910) 599-5183
- *313 Church Rd., Roxboro, NC 27573-5620 (H) (910) 599-5183
- Perry, Brian D.** [Brian] {AM}
(RO) Laurel Hill - 09161
*PO Box 217, Laurel Hill, NC 28351-0217 (H) (910) 462-2221
- Peterson, Francis Gerald** [Gerald] (Lou Anne) {FE}
(RA) EXTMIN - Dir., Family Preservation Services, MHC FAX: (919) 821-5218
PO Box 10917, Raleigh, NC 27605-0917 (O) (919) 828-0345
*730 N Harrison Ave, Cary, NC 27513-4609 (H) (919) 319-7240
- Petteway, Warren B.** [Warren] (Harriett) {RM}
(RA) Retired Minister
*2709 Wycliff Rd, Raleigh, NC 27607-3032 (H) (919) 782-2951
- Phillips, III, G. Paul** [Paul] (Cynthia) {FE}
(BU) Graham:First - 01261
*303 N Main St., Graham, NC 27253 (O) (910) 226-4343
115 Albright Ave., Graham, NC 27253-2301 (H) (910) 227-8222
- Phillips, James Donald** [Don] (Bettie) {FE}
(DU) Henderson:First - 02351
*114 Church St, Henderson, NC 27536-4227 (O) (919) 438-8791
371 Hillcrest Dr, Henderson, NC 27536-3848 (H) (919) 438-4162
- Phillips, Lee A.** [Lee] (Ruby) {RM}
(RO) Retired Minister
*572 Midway Rd, Rockingham, NC 28379-3518 (H) (910) 895-3841

- Phillips, Robert Gary** [Gary] (Gail Crider) {LP} Email: 73631.113@compuserve.com
(SA) Chatham: Mt Zion - 11110 FAX: (919) 929-2839
116 E Main St, Carrboro, NC 27510-2308 (O) (919) 929-5658
*5334 Castle Rock Farm Rd, Pittsboro, NC 27312-9679 (H) (919) 742-5883
-
- Pickett, Harold T.** [Harold] (Caroline) {RM} Email: picketts@nsl.eastlink.net
(NB) Retired Minister
*PO Box 508, Trenton, NC 28585-0508 (H) (919) 448-1050
-
- Pierce Guider, Charlene H.** [Charlene](Douglas){FE} Email: lighthouse@cconnect.net
(NB) Trenton-Maple Grove - 07440 FAX: (919) 633-2705
(O) (919) 448-7891
*PO Box 520, Trenton, NC 28585-0520 (H) (919) 448-7891
-
- Pinner, William Rickman** [Rick] (Marie) {FE}
(NB) Ann Street - 07041
*P O Drawer C, Beaufort, NC 28516-0490 (O) (919) 728-4279
206 Sycamore Dr, Beaufort, NC 28516-1624 (H) (919) 728-3276
-
- Pitsch, Robert L.** [Robert] (Helen) {ROE}
(EC) Colington - 03061
POBox 3425, 1949 Colington Rd., Kill Devil Hills, NC 27948 (O) (919) 441-2661
*908 Cedar Dr, Kill Devil Hl, NC 27948-8015 (H) (919) 441-6195
-
- Pittard, III, Lee Roy** [Lee] (Anita) {SP}
(DU) Oxford: Salem - 02451
4151 Salem Rd, Oxford, NC 27565-7515 (O) (919) 693-7179
*302 Forest Rd, Oxford, NC 27565-3017 (H) (919) 603-7414
-
- Plowman, Charles H.** [Chuck] (Sally) {PM} Email: chplowman@juno.com
(RM) Rich Square-Woodland - 10240
*Rt. 1, Box A-1-30, Rich Square, NC 27869 (O) (919) 539-4283
1509 Clarksville Dr., Scotland Neck, NC 27874 (H) (919) 826-3621
-
- Plowman, Sally S.** [Sally] (Chuck) {FE} Email: splowman@3rddoor.com
(RM) Scotland Neck - 10321
*PO Box 401, Scotland Neck, NC 27874-0401 (O) (919) 826-3318
1509 Clarksville Dr, Scotland Neck, NC 27874-1342 (H) (919) 826-3621
-
- Plyler, Lorenzo Pierce** [Joe] {RM}
(RA) Retired Minister
*570 Summer Breeze Ct, Alpharetta, GA 30202-3732 (H) (770) 521-0425
-
- Pollock, Charles L.** [Charles] (Kimberly) {FE}
(EC) Eliz.City:First - 03121 FAX: (919) 335-1535
*P O Box 401, Elizabeth City, NC 27907 (O) (910) 335-1771
707 W. Church St., Elizabeth City, NC 27909-4625 (H) (919) 335-7292
-
- Pollock, Kimberly G.** [Kimberly] (Charles) {FE}
(EC) Eliz.City:First - Associate - 03121
*P O Box 401, Elizabeth City, NC 27907 (O) (919) 335-1771
707 W. Church St., Elizabeth City, NC 27909-4625 (H) (919) 335-7292
-
- Ponder, Jr., Reginald Wallace** [Reggie] (Jane) {SP}
(DU) Andrews Chapel - 02021
6702 Leesville Rd, Durham, NC 27703-9152 (O) (919) 596-8249
*6323 Leesville Rd, Durham, NC 27703-9095 (H) (919) 596-4525
-
- Ponder, Reginald W.** [Reggie] (Carrie) {FE}
(DU) EXTMIN - Pres./CEO, The UM Retirement Homes, Inc. . . FAX: (919) 489-7342
*PO Box 52549, Durham, NC 27717-2549 (O) (919) 956-7016
167 Montrose Dr, Durham, NC 27707-3929 (H) (919) 493-7083
-
- Poole, Bettye D.** [Bettye] {PM}
(RA) Leave of Absence
(O) (919) 856-7710
*5501 Fieldcross Ct, Raleigh, NC 27610-6520 (H) (919) 250-9337
-
- Pope, T. Arnold** [Arnold] (Barbara) {RM}
(FA) Retired Minister
*Rt 1 Box 123, Stedman, NC 28391 (H) (910) 323-9757

- Porter, Ernest R.** [Ernie] (Sara) {FE} Email: eporter@primeline.com
(NB) EXTMIN - Exec.Dir., Church Funding Associates, Inc. . . . FAX: (704) 452-1424
*PO Box 1268, Lake Junaluska, NC 28745-1268 (O) (704) 452-3398
525 Lakeview Dr., Lake Junaluska, NC 28745 (H) (704) 456-4982
-
- Ports, Jr., George W.** [George] (Jamie) {RM}
(BU) Retired Minister
*210 S 3rd St, Mebane, NC 27302-2616 (H) (919) 563-5833
-
- Potter, Jr., Benjamin F.** [Ben] (Nancy) {FE}
(DU) EXTMIN - Chief Psycho., Psy.Dept., Gaston Mem.Hosp.
PO Box 1747, Gastonia, NC 28053-1747 (O) (704) 834-2000
*3316 Deerwood Dr, Gastonia, NC 28054-1931 (H) (704) 866-4341
-
- Pouik, Robert M.** [Bob] (Dorothy) {RM}
(FA) Retired Minister
*109 Devane St, Fayetteville, NC 28305-5005 (H) (910) 484-3316
-
- Powell, Cynthia D.** [Cynthia] {DM}
(BU) Diaconal Minister
*303 N Main St, Graham, NC 27253-2838 (O) (910) 226-4343
111 E Parker St, Graham, NC 27253-1811 (H) (910) 570-1514
-
- Powers, Daniel P.** [Dan] (Bunny) {LP/D}
(GR) Lane's Chapel-Bethany - 06230 FAX: (919) 355-6500
*306 Queen Anne's Rd, Greenville, NC 27858-6303 (O) (919) 355-6500
306 Queen Anne's Rd, Greenville, NC 27858-6303 (H) (919) 756-6823
-
- Presnal, Gregg Allen** [Gregg] (Stephanie) {PM}
(SA) Buckhorn - 11511
*1604 Avents Ferry Rd, Sanford, NC 27330-9080 (O) (919) 258-3743
1604 Avents Ferry Rd, Sanford, NC 27330-9080 (H) (919) 258-3742
-
- Presnell, William M.** [Bill] {FE} Email: ecdistrict@ecsu.campus.mci.net
(EC) Eliz.City District Super. FAX: (919) 335-5127
*PO Box 1662, Elizabeth Cty, NC 27906-1662
312 S Griffin St, Elizabeth Cty, NC 27909-4663 (H) (919) 335-2415
-
- Preston, Hunter Hadley** [Hunter] (Karen) {FE} Email: hunterp@juno.com
(RM) Seaboard - 10330
*P O Box 277, Seaboard, NC 27876 (H) (919) 589-9461
-
- Price, Barbara H.** [Barbara] (David Mann) {FE} Email: revbarb@aol.com
(RA) EXTMIN - Past.Couns., Triangle Pastoral Counseling, Inc.
1135 Kildaire Farm Rd, Cary, NC 27511-4587 (O) (919) 380-1210
*102 Cassidy Ct, Cary, NC 27511-5593 (H) (919) 467-7005
-
- Price, Wayne Allen** [Wayne] (Joy) {FE} Email: waynejoy@aol.com
(RA) Trinity (Franklin Co.) - 08541 (O) (919) 496-4891
*4246 Hwy US 401 N., Louisburg, NC 27549-9308 (H) (919) 496-7363
-
- Privette, Tommy G.** [Tommy] (Alma) {FE}
(RA) Zebulon - 08611 (O) (919) 269-9408
*PO Box 415, Zebulon, NC 27597-0415 (H) (919) 269-7531
-
- Pruett, Vickie S.** [Vickie] {FE} Email: parkwoodum@aol.com
(DU) Parkwood - 02241 FAX: (919) 544-6908
*5123 Revere Rd, Durham, NC 27713-2420 (O) (919) 544-1078
112 Radcliff Cir, Durham, NC 27713-2505 (H) (919) 544-2238
-
- Pulliam, Mike** [Mike] (Polly) {FL}
(GR) Belhaven:Trinity - 06040
333 E Main St, Belhaven, NC 27810-1541 (H) (919) 943-2684
-
- Pullman, Robert S.** [Robert] (Peggy) {FE}
(NB) Newport:St.James - 07271
PO Box 250, Newport, NC 28570-0250 (O) (919) 223-4231
*1012 Orange St, Newport, NC 28570-9677 (H) (919) 223-4742
-
- Purcell, Jr., Eugene G.** [Gene] (Betty) {RM} Email: purcellbb@aol.com
(GO) Retired Minister
*1301 W. Nash St., Wilson, NC 27893 (H) (919) 243-4916

- Purcell, Joan M.** [Joan] (Kenny) {FE}
 (RA) EXTMIN - Program Coordinator, Triangle AIDS Interfaith Netw
 *PO Box 28767, Raleigh, NC 27611-8767 (O) (919) 828-3121
 1210 Eastham Dr, Apex, NC 27502-8548 (H) (919) 362-7425
- Randolph, Francis Roderick** [Rod] (Esther) {RM}
 (RA) Retired Minister
 13818 Stephendale Drive, Charlotte, NC 28273
- Rattz, Robert E.** [Bob] (Mary) {RAM}
 (WI) Retired Associate Mbr.
 *403 Baker Dr SW, Supply, NC 28462-2708 (H) (910) 842-3449
- Rawlings, Jr., James A.** [Jim] (Mary) {FE} Email: rawlilool@mc.duke.edu
 (DU) EXTMIN - Assoc. Dir., Pastoral Serv., Duke Med. Ctr.
 *PO Box 3112, Durham, NC 27715-3112 (O) (919) 684-3586
 18 Winthrop Ct, Durham, NC 27707-5441 (H) (919) 493-0210
- Ray, Jeanne L.** [Jeanne] (Valton) {LP}
 (WI) Harrells: Centenary - 12081
 *630 Ward Rd, Harrells, NC 28444-9557 (H) (910) 532-2039
- Ray, Robert H.** [Robert] (Betty) {FE}
 (WI) Tabor City: St. Paul - 12231
 *PO Box 622, Tabor City, NC 28463-0622 (O) (910) 653-3737
 105 Elizabeth St, Tabor City, NC 28463-2137 (H) (910) 653-3801
- Reaves, Timothy Lloyd** [Tim] (Tina) {IS}
 (WI) Bladen - 12020
 *P O Box 96, White Oak, NC 28399-0096 (H) (910) 866-5632
- Reavis, Jr., James L.** [Jimmy] (Eddie Jean) {FE}
 (RM) Sandy Cross - 10311
 *6059 S. NC 58, Nashville, NC 27856 (H) (919) 443-3526
- Redmond, Robert C.** [Bob] (Linda) {FE} Email: redmond@gte.net
 (DU) McMannen - 02221
 *4102 Neal Rd, Durham, NC 27705-2320 (O) (919) 383-1263
 4322 Berini Dr, Durham, NC 27705-1703 (H) (919) 383-4425
- Reed, James C.** [Jim] (Kathy) {FE} Email: jreed@infoave.net
 (WI) Zion - 12471
 *6860 Zion Church Rd NE, Leland, NC 28451-7726 (H) (910) 253-5349
- Reed, John E.** [John] (Betty) {RM} Email: jreed@cswnet.com
 (DU) Retired Minister
 *205 Meadow Pl, Clarksville, AR 72830-3807 (H) (501) 754-8031
- Register, Michael Gordon** [Mike] (Myrtle) {LP}
 (NB) Riverside - 07311
 405 Avenue A, New Bern, NC 28560 (O) (919) 633-3714
 *2724 Asbury Rd, Cove City, NC 28523-9756 (H) (919) 637-9946
- Reinoso, Luis Felipe** [Lucho] (Clarisa (Cattie)) {FE} Email: reinosol@3rddoor.com
 (RM) Calvary - 10020 FAX: (919) 586-2303
 *16 Calvary Church Rd, Littleton, NC 27850-9431 (H) (919) 586-3762
- Rex, Leonard J.** [Leonard] (Donna) {FE} Email: revrex@juno.com
 (RM) Halifax - 10090
 *PO Box 365, Halifax, NC 27839-0365 (H) (919) 583-6271
- Reynolds, Joyce Ruth** [Joyce] {FE}
 (RA) Middleburg - 08260
 *PO Box 100, Middleburg, NC 27556-0100 (H) (919) 492-1616
- Richardson, Craig Arthur** [Craig] (Jennifer) {FL}
 (GR) Washington Circuit - 06400
 *2788 Market St. Ext., Washington, NC 27889 (O) (919) 974-0188
 318 E 12th St, Washington, NC 27889-3723 (H) (919) 946-4382
- Richardson, J. Earl** [Earl] (Alice) {RM}
 (RA) Retired Minister
 *515 S.E. Maynard Rd., Cary, NC 27511 (H) (919) 467-6393

- Richey, Russell Earle** [Russell] (Merle) {FE} Email: rrichey@mail.duke.edu
(DU) EXTMIN - Assoc. Dean, Academic Programs, Duke Div. Sch. FAX: (919) 660-3473
*PO Box 90968, Durham, NC 27708-0968 (O) (919) 660-3400
1552 Hermitage Ct, Durham, NC 27707-1680 (H) (919) 493-0724
- Rickards, James Perry** [Jim] (Suzanne (Deceased)) {RM}
(RA) Retired Minister
*27419 Cleveland Ave, Punta Gorda, FL 33982-1525 (H) (941) 575-0183
- Ricks, Jr., R. Dennis** [Dennis] (Lydia) {RM}
(BU) Retired Minister
*906 S. 3rd St., Mebane, NC 27302-8181 (H) (919) 304-3561
- Rivenbark, Ronnie Lee** [Ron] (Cindy) {LP}
(WI) Clarkton - 12100
P O Box 704, Clarkton, NC 28433 (O) (919) 647-3181
*P O Box 121, Long Beach, NC 28465 (H) (910) 278-9926
- Roach, Michael Gene** [Mike] (Debbie) {LP}
(NB) Pamlico Parish - Assoc. - 07340
*5204 Hwy 55-E, New Bern, NC 28560 (H) (919) 637-6416
- Robbins, Cecil W.** [Cecil] {RM}
(DU) Retired Minister
*117 8th St., Whitmore Ret. Ctr., Oxford, NC 27565 (H) (919) 693-4190
- Roberts, Frederick E.** [Fred] (Betsy (Beaver)) {FE} Email: brorob@southport.net
(WI) Ocean View - 12181
*PO Box 520, Oak Island, NC 28465-9820 (O) (910) 278-5973
415 Mercer St, Oak Island, NC 28465-8008 (H) (910) 278-5229
- Roberts, Jeffrey L.** [Jeff] (Reesa) {FE} Email: jroberts@bbs.roxboro.net
(BU) Belmont - 01011 FAX: (910) 227-4632
4039 Markwood Dr., Burlington, NC 27215-7125 (O) (910) 227-4632
*4101 Markwood Dr., Burlington, NC 27215-7135 (H) (910) 227-4890
- Roberts, John M.** [John] {RM}
(GO) Beston - 05021
*PO Box 298, Princeton, NC 27569-0298 (H) (919) 936-2511
- Robinson, Charles Kivet** [Chuck] (Mary) {RM}
(DU) Retired Minister
*672 Chaffin Ridge Rd., Columbus, OH 43214-2906 (H) (614) 459-3814
- Robinson, Larry** [Larry] (Charlotte) {FE}
(RO) Saint Peter - 09141
(O) (910) 582-0944
*PO Box 961, Hamlet, NC 28345-0961 (H) (910) 582-6133
- Rocheleau, Michael Edward** [Mike] (Mary) (PM)
(RA) 416.6 - Appointed to Attend School
*110 Witchita Dr., Nicholasville, KY 40356 (H) (606) 881-9025
- Rouse, Ben C.** [Ben] (Jeanne) {FE}
(RO) Rock'ghm District Super. FAX: (910) 276-6641
*PO Box 1588, Laurinburg, NC 28353-1588 (O) (910) 276-6641
PO Box 1642, 1304 W. Church St., Laurinburg, NC 28353-1642 (H) (910) 276-6641
- Rouse, Faye Baines** [Faye] {FL}
(WI) Wesley - 12301
*PO Box 116, Riegelwood, NC 28456-0116 (O) (919) 655-4793
114 Green Rd., Riegelwood, NC 28456 (H) (910) 655-3348
- Royall, L. Graham** [Graham] (Virginia) {AM}
(RM) Edgecomb Parish - 10050
PO Box 13, Pinetops, NC 27864-0013 (O) (919) 827-4176
*PO Box 1121, Pinetops, NC 27864-1121 (H) (919) 827-2482
- Rudd, Dorothy L.** [Dorothy] (Bill) {FL}
(FA) Clinton Circuit - 04020
5876 Garland Hwy, Clinton, NC 28328 (O) (910) 592-0565
*191 Taylors Bridge Hwy, Clinton, NC 28328 (H) (910) 592-7159

- Rudd, Robert J.** [Bob] {RM}
(RO) Retired Minister
*169 Shannon Dr, Rockingham, NC 28379-4411 (H) (910) 895-0815
- Rudd, William R.** [Bill] (Dorothy) {RM}
(FA) Retired Minister
*191 Taylors Bridge Hwy, Clinton, NC 28328-6323 (H) (910) 592-7159
- Russell, Timothy J.** [Tim] (Pam) {FE} Email: trussell@wilmington.net
(WI) Wrightsville - 12461 FAX: (910) 256-4478
PO Box 748, Writsville Bch, NC 28480-0748 (O) (910) 256-4471
*208 Cypress Ave, Wrightsville Bch, NC 28480-1919 (H) (910) 256-3447
- Ruth, John W.** [Jack] (Bobbie) {FE} Email: chickridge@aol.com
(BU) West Orange - 01480 (O) (919) 968-4102
*1634 Or.Chapel-Clvr.Garden Rd., Chapel Hill, NC 27516 (H) (919) 929-7439
- Sabiston, III, William D.** [Bill] (Norma) {FE}
(DU) Long Memorial - 02491 FAX: (910) 599-1194
*PO Box 310, Roxboro, NC 27573-0310 (O) (910) 599-1193
508 Clayton Ave, Roxboro, NC 27573-4606 (H) (910) 599-2284
- Safley, Michael W.** [Mike] {FE}
(RA) EXTMIN - Pres., Methodist Home for Children, Inc.
P O Box 10917, Raleigh, NC 27605 (O) (919) 833-2834
*12005 Shooting Club Dr., Raleigh, NC 27613 (H) (919) 676-3212
- Salter, Jr., J. Neal** [Neal] (Carol) {FE}
(NB) Riverdale - 07381 (O) (919) 633-3714
*PO Box 3155, New Bern, NC 28564-3155 (H) (919) 514-2897
4220 Old Cherry Point Rd., New Bern, NC 28560-7905
- Sasser, L. Alan** [Alan] (Debbie) {PM} Email: sassera@gborocollege.edu
(BU) EXTMIN - Minister/Dean, Greensboro College FAX: (910) 271-6634
Greensboro College, 815 W Market St, Greensboro, NC 27401-1875 (O) (910) 272-7102
*210-705 College Rd., Greensboro, NC 27410 (H) (910) 292-3008
- Saunders, Margaret R.** [Margaret] {LP}
(EC) Perkins - 03281 (O) (919) 232-2102
PO Box 21, Shawboro, NC 27973-0021 (H) (919) 330-4484
*1436 Weeksville Rd, Elizabeth Cty, NC 27909-8430
- Scanlan, Carla Jory** [Carla] {FE}
(FA) EXTMIN - Dir., Pastoral Counseling/Family Therapy
Adams Child & Family Services, 7840 Pecos St, Denver, CO 80221 (O) (303) 853-3420
*1177 E. Amherst Ave., Englewood, CO 80110-1711 (H) (303) 761-5813
- Schronce, Jerry Milton** [Jerry] (Janet) {FL} Email: schronce@duplinnet.com
(GO) Warsaw - 05411 (O) (910) 293-4944
*P O Box 422, Warsaw, NC 28398 (H) (910) 293-4365
119 S. Brighton Ave., Warsaw, NC 28398
- Scott, Gregory G.** [Greg] (Annette) {FL} Email: greatadventure@juno.com
(GO) Brogden - 05041 (O) (919) 734-5244
2918 US Hwy 117 S., Dudley, NC 28333 (H) (919) 736-8882
*113 Lake Ave, Dudley, NC 28333-5320
- Scott, Julian W.** [Julian] {FE}
(SA) Aberdeen: Page Mem. - 11010 (O) (910) 944-1093
*PO Box 695, Aberdeen, NC 28315-0695 (H) (910) 944-1595
608 Wilder Ave, Aberdeen, NC 28315-1931
- Scott, Jr., Paul B.** [Paul] (Glenda) {FE}
(GR) Snow Hill: Calvary Mem. - 06321 (O) (919) 747-3360
PO Box 445, Snow Hill, NC 28580-0445 (H) (919) 747-3723
*109 W Greene St, Snow Hill, NC 28580-1431
- Scroggs, Robin J.** [Robin] (Marilee) {RM}
(RA) Retired Minister
*10 Van Dyk Pl, Pompton Plns, NJ 07444-1654 (H) (201) 839-6157

- Seate, Adam Fenton** [Adam] (Jennifer) {SP}
 (FA) Leslie - 04341
 *305-A W. Pope St., Dunn, NC 28334 (H) (910) 891-5884
- Seate, Billy F.** [Billy] (Wanda) {FE}
 (RA) North Raleigh - 08431
 8501 Honeycutt Rd, Raleigh, NC 27615-2207 (O) (919) 847-1536
 *305 Woodcock Ct, Raleigh, NC 27615-5138 (H) (919) 847-4520
- Severt, Jeffrey Lee** [Jeff] (Monica) {FE} Email: j8n2v4nb@coastalnet.com
 (NB) Pollocksv'l-Lee's Chap. - 07350
 *PO Box 236, Pollocksville, NC 28573-0236 (O) (919) 224-2311
 POBox 236, 210 Foy St., Pollocksville, NC 28573-0236 (H) (919) 224-6801
- Sexton, Kenneth B.** [Kenneth] (Rosamond) {RM}
 (RA) Retired Minister
 *5608 Woodard Ln, Raleigh, NC 27606-9531 (H) (919) 851-9411
- Sexton, Jr., Kenneth Bryan** [Bryan] (Pattie) {FE}
 (RM) Mt. Pleasant-Middlesex - 10170
 (O) (919) 235-2223
 *9289 Hwy 581 S., Bailey, NC 27807-9761 (H) (919) 235-4863
- Shannonhouse, Richard D.** [Dick] (Sandra) {FE}
 (RM) EXTMIN - Chap/Dir.Past.Serv., Methodist Med.Ctr. FAX: (904) 798-8744
 580 W 8th St, Jacksonville, FL 32209-6533 (O) (904) 798-8684
 *7263 Placid Oaks Dr, Jacksonville, FL 32277-9718
- Sharp, Richard C.** [Richard] (Esta) {FE}
 (RO) Bethesda - 09031
 (O) (910) 628-7858
 *8414 S. Creek Rd.e, Orrum, NC 28369 (H) (910) 628-5384
- Sharpe, Jr., Benjamin S.** [Benjamin] (Lisa C.) {FE} Email: tertullian@aol.com
 (FA) Cornerstone - 04511
 *327 Mcfayden Dr, Fayetteville, NC 28314-0937 (H) (910) 868-6991
- Sharpe, IV, William Gray** [Bill] (Barbara (Barb)) {FE} Email: bill_sharpe@ncsu.edu
 (RA) EXTMIN - Dir., Wesley Fdn.& Camp.Min., NCSU FAX: (919) 833-1860
 *2503 Clark Ave, Raleigh, NC 27607-7213 (O) (919) 833-1861
 107 Boque Ct, Cary, NC 27511-5427 (H) (919) 467-0704
- Shaw, Jr., Caswell E.** [Caswell] (Pat) {FE}
 (RM) Rocky Mount:First - 10291 FAX: (919) 977-1748
 *100 S Church St, Rocky Mount, NC 27804-5701 (O) (919) 977-0400
 3000 Coleberry Trl, Rocky Mount, NC 27804-2115 (H) (919) 451-1803
- Sheets, III, R. Branson** [Branson] (Stephanie) {FE} Email: branrev@cocentral.com
 (RM) Bailey - 10010
 *PO Box 218, Bailey, NC 27807-0218 (O) (919) 235-4576
 PO Box 218, Bailey, NC 27807-0218 (H) (919) 235-4309
- Sheppard, Dennis R.** [Dennis] (Barbara) {FE} Email: barbara@intrstar.net
 (FA) Hopewell - 04321
 *4641 Church Rd, Newton Grove, NC 28366-7315 (O) (910) 594-0556
 2855 Roanoke Rd, Clinton, NC 28328-0322 (H) (910) 567-6116
- Sherman, Jr., William W.** [Bill] (Esther) {RM}
 (NB) Retired Minister
 *495 Alexis Dr, New Bern, NC 28562-6426 (H) (919) 638-8180
- Shields, Donald Ray** [Donald] (Pamela) {FE}
 (FA) Raeford: Hoke - 04410
 *308 S Bethel Rd, Raeford, NC 28376-3104 (H) (910) 875-4318
- Shields, Robert S.** [Bob] (Betty) {RM}
 (NB) Retired Minister
 *912 Buckingham Rd, New Bern, NC 28562-4538 (H) (919) 635-5183
- Shipman, Marilyn K.** [Marilyn] (Dennis) {PM}
 (DU) Massey's Chapel - 02391
 *814 Bent Creek Rd, Bahama, NC 27503-9708 (O) (919) 477-1293
 814 Bent Creek Rd, Bahama, NC 27503-9708 (H) (919) 477-1293

- Shiver, James H.** [James] (Mary) {RM}
(RO) Retired Minister
*1413 Glenn St, Wilmington, NC 28401-5443 (H) (910) 763-7101
- Short, James M.** [Jim] (Mary) {RM}
(RO) Retired Minister
*P O Box 656, Ellerbe, NC 28338 (H) (910) 652-4086
- Shuler, Albert** [Albert] (Jimmie) {FE}
(DU) Durham District Super. FAX: (919) 956-9172
*522 S Duke St, Durham, NC 27701-3116 (O) (919) 682-6439
5 Timbercreek Ct, Durham, NC 27712-9530 (H) (919) 471-0336
- Simonton, Jr., C. Alison** [Al] (Nan) {RM}
(DU) Retired Minister
*6423 Summertree Ln, Charlotte, NC 28270-4808 (H) (704) 367-0289
- Simpson, Bryan K.** [Bryan] {OE}
(GO) Ronces Chapel - 05181
138 Garners Chapel Rd., Mt. Olive, NC 28365-6137 (O) (919) 658-4721
*144 Garners Chapel Rd., Mt. Olive, NC 28365-6137 (H) (919) 658-4839
- Simpson, Robert Wesley** [Robert] (Christy Ann) {PM}
(RM) Gaston - 10080
..... (O) (919) 537-0749
*PO Box 267, Gaston, NC 27832-0267 (H) (919) 537-3638
- Simpson, Thomas Anthony** [Thomas] (Sharon) {SP} Email: tas@wave-net.net
(SA) Poplar Springs-Memphis - 11310
*4328 Pumping Station Rd, Sanford, NC 27330-9092 (H) (919) 776-3860
- Simpson, Jr., William C.** [Bill] (Betsy) {FE} Email: fsmcc@netpath.net
(BU) Front Street - 01071 FAX: (910) 227-7905
*PO Box 2597, Burlington, NC 27216-2597 (O) (910) 227-6263
1218 Edgewood Ave, Burlington, NC 27215-3641 (H) (910) 226-0738
- Sims, Benjamin Newman** [Ben] {SP}
(DU) White Mem.-Hermon - 02360
*1612 Lynne Ave, Henderson, NC 27536-2918 (O) (919) 438-6096
- Singleton, Jr., Peter George** [Peter] {PM}
(RO) Philadelphia - 09361
..... (O) (910) 895-7643
*2404 Old Aberdeen Rd, Rockingham, NC 28379-2582 (H) (910) 997-6437
- Singley, Kenneth C.** [Kenneth] {FE}
(EC) Leave of Absence
*CMR 419, Box 915, APO AE 09102-0915 (H) (800) 864-5000
- Sluder, David M.** [David] (Sondra) {DM}
(SA) Diaconal Minister - Leave of Absence
*630 Emmas Grove Rd, Fletcher, NC 28732-8415 (H) (704) 628-9856
- Smith, A. Clay** [Clay] {FE} Email: hintoncenter@grove.net
(RA) EXTMIN - Exec.Dir., Hinton Rural Life Center, Hayesville FAX: (704) 389-3279
*PO Box 27, Hayesville, NC 28904-0027 (O) (704) 389-8336
PO Box 755, Hayesville, NC 28904-0755 (H) (704) 389-8640
- Smith, Adolph C.** [Adolph] (Maria) {FE} Email: acsmith@hurricane.net
(RO) EXTMIN - Chaplain, USN
USS Sacramento (AOE-1), FPO AP, 96698-3012 (O) (360) 476-7634
*3000 Austin Dr., Apt R-201, Bremerton, WA 98312-1813 (H) (360) 405-1191
- Smith, Bobby E.** [Bobby] (Evelyn) {FE}
(WI) Burgaw - 12050
..... (O) (910) 259-2295
*PO Box 26, Burgaw, NC 28425-0026 (H) (910) 259-2761
- Smith, Carolyn R.** [Carolyn] (Michael) {FE} Email: smithpilgrim@ecu.campus.mci.net
(EC) Plymouth - 03311
*PO Box 734, Plymouth, NC 27962-0734 (O) (919) 793-2549
101 Virginia Pine Dr, Plymouth, NC 27962-9530 (H) (919) 793-2482

- Smith, Charles Michael** [Charles] (Barbara) {FE} Email: r.falgout@worldnet.att.net
(RM) Wilson:First - 10401 FAX: (919) 237-0699
*PO Box 1423, Wilson, NC 27894-1423 (O) (919) 237-6121
1206 Branch St NW, Wilson, NC 27893-2420 (H) (919) 243-2046
- Smith, Charles C.** [Charles] (Jill) {FE} Email: cn3934@abaco.coastalnet.com
(NB) Asbury - 07021 FAX: (919) 638-8440
*1780 Asbury Rd, Cove City, NC 28523-9760 (H) (919) 638-1144
- Smith, David Burton** [David] {FE}
(DU) Bethesda - 02131
*2309 S Miami Blvd, Durham, NC 27703-5711 (O) (919) 596-3948
2405 Rolling Pines Ave, Durham, NC 27703-5925 (H) (919) 596-5504
- Smith, George C.** [George] (Mary) {FE} Email: gcsmith@juno.com
(WI) Disability Leave
*1243 Butler Town Rd, Clarendon, NC 28432-9557 (H) (919) 653-3336
- Smith, George Jerome** [Jerome] (Leona) {FE} Email: gsmith@weblink.net
(WI) Hallsboro - 12141 FAX: (919) 646-1635
553 Honey Hill Rd., Hallsboro, NC 28442 (O) (919) 646-4105
*PO Box 28, Hallsboro, NC 28442-0028 (H) (919) 646-3338
- Smith, Haywood A.** [Haywood] (Meleah) {FE}
(FA) Saint Andrews - 04241
121 Lofton Dr, Fayetteville, NC 28311-3426 (O) (919) 488-4648
*123 Lofton Dr, Fayetteville, NC 28311-3426 (H) (919) 488-2247
- Smith, Ira Hildreth** [Ira] (Patsy) {FE}
(NB) Sneads Ferry:First - 07411
(O) (919) 327-4011
*107 S. Stone Dr., Sneads Ferry, NC 28460 (H) (919) 327-4321
- Smith, J. Thomas** [Tommy] (Judy) {FE}
(FA) Fayettev'l District Super. FAX: (919) 483-7987
*1911 Raeford Rd, Fayetteville, NC 28305-5037 (H) (919) 485-2734
- Smith, Jerry Thomas** [Jerry] (Carolyn) {FE}
(RA) Cary:White Plains - 08091 FAX: (919) 481-0213
P O Box 158, Cary, NC 27512 (O) (919) 467-4991
*307 SE Maynard Rd., Cary, NC 27512 (H) (919) 468-8447
- Smith, John T.** [John] (Christine L.) {RM}
(RM) Retired Minister
*Rr 2 Box 154, Halifax, NC 27839-9624 (H) (919) 536-4637
- Smith, Judi Johnson** [Judi] (Joe) {FE} Email: jsmith4352@aol.com
(RA) Mount Zion - 08271 FAX: (919) 772-0577
*15772 NC 50 W, Garner, NC 27529 (O) (919) 772-8415
15772 NC 50 W, Garner, NC 27529 (H) (919) 772-0720
- Smith, Neil E.** [Neil] (Alice) {FE}
(FA) EXTMIN - Clin.Chap., McCain Correctional Hospital
PO Box 5118, Mccain, NC 28361-9798 (O) (919) 875-4188
*Rr 20 Box 836, Fayetteville, NC 28306-9107 (H) (919) 425-1551
- Smith, Scott Russell** [Scott] (Jennifer M.) {FL} Email: reassured@aol.com
(RA) Union Chapel - 08551
*6479 Raleigh Rd., Kittrell, NC 27544-9704 (H) (919) 438-6978
- Smith, Jr., William Stanley** [Stan] (Ann) {FE}
(RO) Chestnut Street - 09241
*P.O. Box 1464, Lumberton, NC 28359 (O) (919) 671-8053
302 W. 32nd St., Lumberton, NC 28358-2929 (H) (919) 739-4531
- Snider, Ronald J.** [Ron] (Katie) {FE}
(DU) Bahama:Mt.Bethel - 02031
PO Box 27, Bahama, NC 27503-0027 (O) (919) 477-4296
*PO Box 27, Bahama, NC 27503-0027 (H) (919) 477-5830
- Snotherly, Jr., William W.** [Bill] (Glenda) {FE}
(RA) Wake Forest - 08571
*905 S Main St, Wake Forest, NC 27587-9277 (O) (919) 556-2239
903 S Main St, Wake Forest, NC 27587-9277 (H) (919) 556-3653

- Snyder, Nevin D.** [Nevin] (Rose Marie) {RM}
(FA) Retired Minister
*3360 Chapparral Ct, Melbourne, FL 32934-8254 (H) (407) 253-6511
- Soule, Jr., Guy V.** [Guy] (Francy) {FE}
(BU) Shiloh - 01441 (O) (910) 584-2867
*4718 N. NC 87, Gibsonville, NC 27249 (H) (910) 584-0844
- Southern, H. Gray** [Gray] (Susan) {FE} Email: stansnif@aol.com
(DU) Trinity - 02281 FAX: (919) 688-0974
*215 N Church St, Durham, NC 27701-3327 (O) (919) 683-1386
1108 W Knox St, Durham, NC 27701-1527 (H) (919) 682-0800
- Sparks, Charles E.** [Charles] (Linda) {RM} Email: cesparks@juno.com
(FA) Retired Minister
*3904 Thomasville Rd, Winston Salem, NC 27107-6326 (H) (910) 788-9116
- Sparrow, Leon Ray** [Ray] (Dorothy) {RM}
(GR) Mattamuskeet - 06250
Rt. 2, Box 73A, Engelhard, NC 27824 (O) (919) 925-4931
*115 Water St., Bath, NC 27808 (H) (919) 923-1141
- Spaulding, David V.** [David] (Carmen) {FE}
(RO) West Rockingham - 09481
217 W. Hwy 74, Rockingham, NC 28379 (O) (910) 895-9986
*138 Gibson Dr, Rockingham, NC 28379-6970 (H) (910) 895-3135
- Speake, George D.** [George] (Myra) {FE} Email: gspeake@nccumc.org
(WI) Shallotte: Camp - 12061 FAX: (910) 754-4840
*PO Box 376, Shallotte, NC 28459-0376 (O) (910) 754-4840
4646 Mintz St, Shallotte, NC 28470-5232 (H) (910) 754-6355
- Spence, Clinton W.** [Clint] (Pam) {PM} Email: clntnwmispnc@juno.com
(DU) St. Paul - 02271
*2700 N Roxboro Rd, Durham, NC 27704-4352 (O) (919) 220-2458
113 W Murray Ave, Durham, NC 27704-3145 (H) (919) 220-5238
- Spencer, William C.** [Bill] (Peggy) {FE}
(NB) Trinity - 07201 FAX: (910) 455-4815
*PO Box 700, Jacksonville, NC 28541-0700 (O) (910) 455-4814
115 Fawn Tr., Jacksonville, NC 28540-5461 (H) (910) 347-1547
- Spivey, Richard Vann** [Vann] (Anne-Marie) {SP}
(BU) Leasburg - 01311
PO Box 98, Leasburg, NC 27291-0098 (H) (910) 599-1267
- Spiwak, Danielle A.** [Danielle] (Eric) {PM}
(NB) Mor'hd Cty:First - Assoc. - 07231 FAX: (919) 808-2812
*900 Arendell St, Morehead City, NC 28557-4142 (O) (919) 726-7102
Ocean Bay Villas # 108, Pine Knoll Shores, NC 28512-5930 (H) (919) 240-0208
- Sponenberg, James Eugene** [Jim] {RM}
(SA) Retired Minister
*2512 Carbonton Rd, Sanford, NC 27330-3754 (H) (919) 776-2484
- Stafford, Sidney E.** [Sidney] (Grace) {FE}
(RA) Ebenezer-Wesley Chap. - 08120 - /EXTMIN-Chap., Louisburg College
Box 3083, Louisburg College, Louisburg, NC 27549 (O) (919) 496-2521
*410 W Noble St, Louisburg, NC 27549-2352 (H) (919) 496-4779
- Stallings, W. Joseph** [Joe] (Theadus) {OF}
(RM) Mt. Zion - 10181
*5222 London Church Rd, Elm City, NC 27822-9122 (O) (919) 291-9140
..... (H) (919) 291-4311
- Stallsworth, Paul T.** [Paul] (Marsha) {FE}
(GO) Rose Hill - 05331
*PO Box 177, Rose Hill, NC 28458-0177 (O) (910) 289-2449
305 E. Ridge St., Rose Hill, NC 28458 (H) (910) 289-3332
- Stalnaker, James K.** [Jim] (Jan) {AM}
(NB) Williston-Stacy - 07460 (O) (919) 729-3661
..... (H) (919) 729-3661
*PO Box 79, Williston, NC 28589-0079

- Stanfield, E. Douglas** [Doug] (Vera) {FE}
 (DU) EXTMIN - Chaplain, U. S. Navy FAX: (510) 437-3066
 *Chapel Bld. 34, USCG Island, Alameda, CA 94501-5100 (O) (510) 437-3067
 1005 Larkwood Ct., Concord, CA 94521-4510 (H) (510) 687-8398
-
- Stanley, Bruce E.** [Bruce] (Melissa) {FE} Email: bstan123@nccumc.org.
 (RA) EXTMIN - Assoc. Dir., CCOM FAX: (919) 834-7989
 *PO Box 10955, Raleigh, NC 27605-0955 (O) (919) 832-9560
 1808 Spiny Ridge Ct, Raleigh, NC 27612-1753 (H) (919) 676-7969
-
- Stanley, Jr., Richard A.** [Richard] (Shannon) {FE}
 (DU) Asbury - 02101
 *806 Clarendon St, Durham, NC 27705-4208 (O) (919) 286-0711
 2011 W Club Blvd, Durham, NC 27705-3209 (H) (919) 286-1975
-
- Stark, II, Rufus H.** [Rufus] (Betty Lou) {FE}
 (RA) Retired Minister
 *3600 Carolyn Dr, Raleigh, NC 27604-1616 (H) (919) 876-2521
-
- Starnes, James A.** [James] (Myrtle A.) {RM}
 (RO) Retired Minister
 PO Box 8, Brunswick, NC 28424-0008
 *101 Sellers Street, Whiteville, NC 28472-4952 (H) (910) 642-7404
-
- Staton, Jesse C.** [J.C.] (Marie) {RM}
 (NB) Retired Minister
 *143 George Taylor Rd, Newport, NC 28570-5044 (H) (919) 247-2981
-
- Staton, Jr., Jesse C.** [Jesse] (Emma) {FE}
 (BU) Hebron - 01281
 *2325 Mebane Oaks Rd, Mebane, NC 27302-8616 (O) (919) 563-3375
 2275 Mebane Oaks Rd, Mebane, NC 27302-8615 (H) (919) 563-6408
-
- Steinmetz, David Curtis** [David] (Virginia) {FE}
 (DU) EXTMIN - Prof., Duke Divinity School
 *Box 90967, Duke Div. Sch., Durham, NC 27708 (O) (919) 660-3438
 4303 Thetford Rd, Durham, NC 27707 (H) (919) 489-5620
-
- Stephens, Mark Dee** [Mark] (Claudia) {LP}
 (GO) Bethel(Duplin Co.) - 05461
 *3719 Jackson Rd, Durham, NC 27705-8199 (H) (919) 383-5879
-
- Stephenson, Marion O.** [M.O.] (Hazel) {RM}
 (GR) Retired Minister
 *101 S Dimock Rd, Washington, NC 27889-3109 (H) (919) 975-6650
-
- Stevens, Ruth Harper** [Ruth] (Joe) {FE}
 (WI) Wilmington District Super. FAX: (910) 763-8043
 *2201 Lynnwood Dr, Wilmington, NC 28403-8026 (H) (910) 762-0400
-
- Stewart, Donald Keith** [Don] (Deidra) {PM}
 (GR) Robersonville - 06291
 P O Box 397, 2nd & Broad St., Robersonville, NC 27871-0397 (O) (919) 795-4663
 *P O Box 397, Robersonville, NC 27871-0397 (H) (919) 795-4663
-
- Stewart, W. Marshall** [Marshall] (Patricia) {LP}
 (RA) Piney Grove - 08291 (O) (919) 387-5415
 *9425 Old Stage Rd, Raleigh, NC 27603-9546 (H) (919) 772-4173
-
- Stokes, Jr., James C.** [Jim] (Diane) {RM}
 (RO) Retired Minister
 *972 Louis Breeden Blvd, Hamlet, NC 28345-7091 (H) (919) 582-6317
-
- Stokes, III, John L.** [John] (MaLou) {FE}
 (WI) EXTMIN - Prof. of English, UNC-W
 601 S College Rd, Wilmington, NC 28403-3201 (O) (910) 395-3323
 *124 Windemere Rd, Wilmington, NC 28405-4024 (H) (910) 799-2695
-
- Stone, Amos H.** [Amos] {RM}
 (RO) Retired Minister
 *PO Box 972, Lk Junaluska, NC 28745-0972 (H) (704) 452-2130

- Stone, III, Richard L.** [Richard] (Diane) {FE}
 (RA) Horne Memorial - 08101 FAX: (919) 553-0954
 PO Box 475, Clayton, NC 27520-0475 (O) (919) 553-6464
 *334 Page St, Clayton, NC 27520-2452 (H) (919) 553-6446
-
- Stott, E. Russell** [Russell] (Caroline) {FE}
 (RO) Maxton:St.Paul's - 09521
 *P O Box 483, Maxton, NC 28364 (O) (910) 844-3792
 201 S Elm St, Maxton, NC 28364-2211 (H) (910) 844-5463
-
- Strickhausen, L. Wilson** [Wilson] (Anita) {IS}
 (FA) Person Street - 04231
 509 Person St, Fayetteville, NC 28301-5840 (O) (910) 483-4714
 *215 Vivian Dr, Fayetteville, NC 28311-1433 (H) (910) 822-3002
-
- Strock, Stephen F. Swartz** [Steve] (Dale S.) {FE}
 (DU) Leave of Absence
 *501 Marrow Lane, Oxford, NC 27565-9276 (H) (919) 438-8852
-
- Strother, Jonathan E.** [Jon] (Diana) {FE}
 (EC) Hertford - 03161 (O) (919) 426-5467
 *207 W Market St, Hertford, NC 27944-1152 (H) (919) 426-5236
-
- Stutts, Connie Marie** [Connie] (Steve) {PM}
 (DU) Ca-Vel - 02471
 P O Box 3177, Roxboro, NC 27573 (O) (910) 599-6488
 *160 W. Young Ave., Henderson, NC 27536 (H) (919) 492-1862
-
- Stutts, D. Stephen** [Steve] (Connie) {PM}
 (DU) City Road - 02341
 903 N. Garnett St., Henderson, NC 27536 (O) (919) 492-1823
 *160 W Young Ave, Henderson, NC 27536-4149 (H) (919) 492-1862
-
- Styron, II, Mack** [Mack] (Cindy) {OF}
 (GR) Aurora - 06010
 *590 S. 5th St., Aurora, NC 27806-9701 (H) (919) 322-5400
-
- Summey, James L.** [Jim] (Doris) {FE}
 (WI) Trinity - 12431
 *1403 Market St, Wilmington, NC 28401-4908 (O) (910) 762-3316
 3312 Amber Dr, Wilmington, NC 28409-2549 (H) (910) 397-0805
-
- Supplee, Thomas** [Tom] (Myra M.) {FE}
 (FA) Goshen-Keener - 04300
 *11867 Hobbton Hwy, Newton Grove, NC 28366-7238 (H) (910) 594-0992
-
- Sutton, James E.** [Jimmy] (Janie) {FE}
 (RA) Garner:First - 08161
 *PO Box 274, Garner, NC 27529-0274 (O) (919) 772-2042
 101 Sugar Ln, Knightdale, NC 27545-9660 (H) (919) 266-9098
-
- Swartz, Alan P.** [Alan] (Jo Anne) {FE} Email: oumc@vance.net
 (DU) Oxford - 02441
 *PO Box 757, Oxford, NC 27565-0757 (O) (919) 693-4091
 415 Hancock St, Oxford, NC 27565-3714 (H) (919) 693-3237
-
- Sweeley, Thomas Lynn** [Tommy] (Sharon) {FE}
 (SA) Siler City:First - 11381 FAX: (919) 633-3190
 *PO Box 212, Siler City, NC 27344-0212 (O) (919) 742-2722
 522 W Glendale St, Siler City, NC 27344-3860 (H) (919) 742-3707
-
- Switzer, Maryellen Phelan** [Maryellen] (Wm. L. III) {FE} Email: meswitzer@aol.com
 (LA) Layden Memorial - 08401
 2706 S Wilmington St, Raleigh, NC 27603-2552 (O) (919) 828-9642
 *6003 Bissette Rd, Wendell, NC 27591-8797 (H) (919) 217-9095
-
- Sykes, R. Michael** [Mike] (Patricia) {FE}
 (BU) Walnut Grove - 01471
 *1815 Hawkins Rd, Hurdle Mills, NC 27541-8555 (O) (919) 732-5722
 1815 Hawkins Rd, Hurdle Mills, NC 27541-8555 (H) (919) 732-2054

- Tart, Michael Lawrence** [Mike] (Margaret) {FL}
(GO) Disability Leave
*PO Box 3240, Eureka, NC 27830-3240 (H) (919) 242-4218
- Tatum, Jimmie Ray** [Jimmie] (Martha) {FE} Email: swampfx@pinehurst.net
(SA) Smyrna - 11401 (O) (919) 464-3188
*203 Smyrna Church Rd, Robbins, NC 27325-7457 (H) (910) 464-3542
- Taylor, II, Berry Lynn** [Berry] (Bernie) {PM} Email: bltbct@ecu.sampus.mci.net
(EC) South Mills - 03350
*PO Box 100, South Mills, NC 27976-0100 (O) (919) 771-2401
PO Box 190, South Mills, NC 27976-0190 (H) (919) 771-2508
- Taylor, Bruce D.** [Bruce] (Jennie) {FE}
(GO) Centenary - 05371
140 E. Market St., Smithfield, NC 27577 (O) (919) 934-2333
*904 S. Crescent Dr., Smithfield, NC 27577-3712 (H) (919) 934-8597
- Taylor, Polly Ann** [Polly] (Mike) {PM} Email: pinkpolly@aol.com
(GR) Wash'gtn:First - Assoc. - 06421
PO Box 715, Washington, NC 27889-0715 (O) (919) 946-3311
*1214 N Respass St, Washington, NC 27889-3618 (H) (919) 946-3668
- Taylor, Steven** [Steve] (Sherry) {SP}
(BU) Rock Creek - 01400 FAX: (910) 376-3515
*7315 Mt.Hermn-Rock Cr.Rd., Snow Camp, NC 27349 (H) (910) 376-3515
- Taylor, Timothy Scott** [Tim] (Kimberly) {FL}
(FA) South River - 04440 (O) (910) 567-2615
*4645 Minnie Hall Rd, Autryville, NC 28318-7080 (H) (910) 567-5226
- Taylor, William V.** [Bill] (Robin) {FE}
(RM) Evansdale - 10071 (O) (919) 237-2632
*4334 Evansdale Rd, Wilson, NC 27893-7657 (H) (919) 237-1914
- Teachey, Wilbur C.** [Wilbur] (Sylvia) {RM}
(NB) Broad Creek - 07081
*1607 Ann St, Beaufort, NC 28516-2303 (H) (919) 728-6422
- Terwilliger, Irving F.** [Irving] (Asta) {ROE}
(GR) Grim'slnd-Warrens Chap. - 06150
*307 Maple Lane, Washington, NC 27889-9664 (H) (919) 975-5793
- Thomas, Wayne E.** [Wayne] (Nancy) {RM}
(GR) Retired Minister
*PO Box 2784, Washington, NC 27889-2784 (H) (919) 946-9566
- Thompson, Jr., Emerson M.** [Em](Catherine){RM} Email: pithomps@eastnet.ecu.edu
(GR) Retired Minister FAX: (919) 321-7938
*105 Kilby Dr, Greenville, NC 27858-6508 (H) (919) 321-7839
- Thompson, Geiselle** [Geiselle] (Roger L.) {FE} Email: egthomps@eos.ncsu.edu
(RA) Leave of Absence
*PO Box 6504, Raleigh, NC 27628-6504 (H) (919) 755-0707
- Thompson, Jr., James F.** [Jim] (Priscilla) {LP}
(RO) Sneads Grove - 09541
*1004 E Scotsdale Rd, Laurinburg, NC 28352-4249 (H) (910) 276-3227
- Thompson, Leo Clifford** [Leo] {FE} Email: leo@intercenter.net
(RA) EXTMIN - Pastoral Counselor, Triangle Mental Hea.Assoc. FAX: (919) 781-1173
*3717 National Dr # STE202, Raleigh, NC 27612-4877 (O) (919) 781-1173
- Thompson, Neil H.** [Neil] (Catherine) {RM}
(RA) Retired Minister
*2109 Myrtle Ave, Raleigh, NC 27608-2244 (H) (919) 828-7653
- Thompson, Roger E.** [Roger] (Roberta) {RM}
(WI) Retired Minister FAX: (910) 618-5642
PO Box 1649, Lumberton, NC 28359-1649 (O) (910) 618-5574
*24340 Cliff Gibson Rd, Laurel Hill, NC 28351-8724 (H) (910) 277-8676

- Tilley, Robert C.** [Bob] (Jean) {FL}
(DU) Rehoboth-Harris Chap. - 02460 FAX: (919) 492-0279
..... (O) (919) 438-6345
*2951 Old Watkins Rd, Henderson, NC 27536-8633 (H) (919) 492-0279
- Tingle, James Arthur** [James] {RM}
(NB) Retired Minister
*PO Box 516, Hartsel, CO 80449-0516 (H) (719) 836-3118
- Todd, Troy Kevin** [Troy] (Lori) {PM} Email: troyt@skybest.com
(RO) 337.1 - Appointed in WNC Conference
*422 Nathans Creek School Rd, Crumpler, NC 28617-9467 (H) (910) 982-2704
- Tosto, James Edward** [Jim] (Kay) {FL}
(EC) Manns Harbor - 03190
*PO Box 95, Manns Harbor, NC 27953-0095 (H) (919) 473-3881
- Townley, Douglas** [Doug] (Elaine) {SP}
(DU) Tabernacle - 02551
*12260 NC 39 N, Henderson, NC 27536-9805 (H) (919) 492-7643
- Townsend, Jr., William C.** [William] (Nancy Jo) {FE}
(RA) Trinity - 08501
*824 N Bloodworth St, Raleigh, NC 27604-1232 (O) (919) 832-1390
1301 Mordecai Dr, Raleigh, NC 27604-1344 (H) (919) 833-7466
- Traynham, David D.** [D. D.] (Nancy) {RM}
(RO) Retired Minister
*1329 Roberdell Rd, Rockingham, NC 28379-2549 (H) (910) 895-3746
- Treihart, Charles M.** [Charles] (Susan J.) {RL}
(DU) Retired Local Pastor
*822 Billy Hicks Rd, Roxboro, NC 27573-7947 (H) (910) 599-1797
- Trotter, Bryan C.** [Bryan] (Marisa) {OF}
(GO) Kenly-Buckhorn - 05250
..... (O) (919) 284-2139
*PO Box 155, Kenly, NC 27542-0155 (H) (919) 284-2192
- Trotter, J. Albert** [Al] (Gay) {FE} Email: revdup@aol.com
(BU) Mebane - 01331
*200 S 4th St, Mebane, NC 27302 (O) (919) 563-4301
205 S 4th St, Mebane, NC 27302-2641 (H) (919) 563-1661
- Trum, Mary Smith** [Mary] (Bob Faoro) {FE}
(GR) EXTMIN - Ryton & Prudhoe Circuit, The Meth.Church, England
*The Meth.Manse, Barmoor, Ryton, Tyne&Wear, NE 403TS-Eng. . (H) (191) 413-2494
- Tucker, C. Clyde** [Clyde] {RM}
(RA) Retired Minister FAX: (919) 269-4843
*1401 Zebulon Rd, Zebulon, NC 27597-8269 (H) (919) 269-4843
- Tucker, Stuart** [Stuart] (Karen) {FE}
(DU) Mt. Zion - 02421
*7272 Hurdle Mills Rd, Hurdle Mills, NC 27541-9424 (H) (910) 364-2317
- Turnage, Roy L.** [Roy] (Corabob) {RL}
(GR) Retired Local Pastor
*PO Box 116, Ayden, NC 28513-0116 (H) (919) 746-3686
- Tysinger, Richard M.** [Rick] (Stephanie H.) {FE}
(SA) Merritts-Ebenezer - 11220
*8708 Deep River Rd, Sanford, NC 27330-7926 (H) (919) 774-9741
- Tyson, Aaron G.** [Aaron] (Lucille) {RM}
(GO) Retired Minister
*104 Courtland Pl., Goldsboro, NC 27534 (H) (919) 778-1475
- Tyson, Jr., Bobby P.** [Bobby] (Christie) {FE}
(FA) Culbreth Memorial - 04141
1813 Sloan Ave., E Fayetteville, NC 28301-6527 (O) (910) 483-8918
*730 Blackwell St, E Fayetteville, NC 28301-6502 (H) (910) 483-4431
- Tyson, Bobby P.** [Bobby] (Jetta) {FE}
(FA) Spring Hill - 04451
..... (O) (910) 893-4723
*Rr 3 Box 356, Lillington, NC 27546-9526 (H) (910) 893-6381

Tyson, Carson S. [Carson] (Peggy) {FE}

(FA) Raeford:First - 04401

*PO Box 662, Raeford, NC 28376-0662 (O) (919) 875-2111

818 N Main St, Raeford, NC 28376-1930 (H) (919) 875-3746

Tyson, John H. [John] (Elizabeth) {FE}

(FA) Johnson Memorial - 04211

306 McArthur Rd., Fayetteville, NC 28311 (O) (910) 488-5406

*700 Westmont Drive, Fayetteville, NC 28305 (H) (910) 323-1997

Tyson, M. Eugene [Gene] (Joan) {FE}

Email: metison@aol.com

(GR) Covenant - 06101 FAX: (919) 355-0123

*4000 Corey Rd, Winterville, NC 28590-9260 (O) (919) 355-0123

2004 Sherwood Dr, Greenville, NC 27858-5319 (H) (919) 353-7056

Tyson, Tommy [Tommy] (Frances) {RM}

(BU) Retired Minister

*1716 Mount Carmel Church Rd, Chapel Hill, NC 27514-9220 (H) (919) 933-5557

Tyson, Vernon C. [Vernon] (Martha) {RM}

(RA) Retired Minister

*900 Williamson Dr, Raleigh, NC 27608-2352 (H) (919) 832-7176

Upham, Jr., John Exley [John] (Susy) {FE}

(RA) Longview - 08411

2312 Milburnie Rd, Raleigh, NC 27610-1748 (O) (919) 834-7554

*137 N Lord Ashley Rd, Raleigh, NC 27610-2436 (H) (919) 828-4772

Varnum, Tracie [Tracie] (Clementine) {RL}

(WI) Retired Local Pastor

*3105 Gal Var Rd SW, Supply, NC 28462-2132 (H) (910) 842-9440

Vaughan, Richard C. [Richard] (Debbie) {FE}

(BU) Amity - 01131

*825 N Estes Dr, Chapel Hill, NC 27514-2403 (O) (919) 967-7546

503 Tinkerbelle Rd, Chapel Hill, NC 27514-2336 (H) (919) 942-7188

Vaughn, II, Stephen W. [Stephen] (Jane) {FD}

(GR) GR:St.James - Deacon - 06131

FAX: (919) 752-9539

*2000 E 6th St, Greenville, NC 27858-2915 (O) (919) 752-6154

205 Adams Blvd, Greenville, NC 27858-4818 (H) (919) 758-5752

Vickers, Hope A. [Hope] (Darrell) {FE}

Email: vickers@vpiness.com

(FA) Cumberland - 04091

FAX: (910) 567-2623

*1252 George Owen Rd., Fayetteville, NC 28306 (H) (910) 425-5356

VonCanon, Mary Leigh [Mary] {RM}

(SA) Retired Minister

*700 Magnolia Dr Apt 22B, Aberdeen, NC 28315-2218 (H) (910) 944-7259

Wade, David C. [David] (Cynthia) {FE}

(WI) Wesley's Chapel - 12311

*2409 Peanut Plant Rd., Elizabethtown, NC 28337 (O) (910) 645-4011

PO Box 2211, Elizabethtown, NC 28337-2211 (H) (910) 645-4934

Waggoner, James Milan [Jim] (Margaret) {FE}

Email: steamfest@aol.com

(RA) EXTMIN - Chief, Chaplaincy Services, NC Div., Youth Serv. FAX: (919) 733-4045

705 Palmer Dr, Raleigh, NC 27603-2266 (O) (919) 733-3011

*3212 Barker Pl, Raleigh, NC 27604-2456 (H) (919) 850-9102

Walker-Jones, Kelli [Kelli] (Logan) {OE}

(RA) Highland - Associate - 08381

FAX: (919) 787-4251

*1901 Ridge Rd, Raleigh, NC 27607-3143 (O) (919) 787-4240

4215 Arbutus Dr., Raleigh, NC 27612 (H) (919) 510-0369

Walker, Wanda Gail [Gail] {DM}

(RO) Retired Diaconal Min.

Church St.Cordova School, Cordova, NC 28330 (O) (910) 997-9805

*344 Raleigh St, Hamlet, NC 28345-2750 (H) (910) 582-0707

Wall, C. Arthur [Arthur] (Carol) {FE}

Email: seaawall@aol.com

(RM) Nashville - 10201

PO Box 86, Nashville, NC 27856-0086 (O) (919) 459-7178

*303 S 1st St, Nashville, NC 27856-1416 (H) (919) 459-7328

- Wall, Lynn T.** [Lynn] {FE}
 (WI) Sharon (Holden Beach) - 12261
 2030 Holden Beach Rd., Supply, NC 28462 (O) (910) 842-2929
 *2163 Boones Neck Rd SW, Supply, NC 28462-6221 (H) (910) 842-3449
- Wallace, Robert L.** [Bob] (Christine) {FE} Email: wallrobert@aol.com
 (RM) Tarboro:St.James - 10371
 *211 E Saint James St, Tarboro, NC 27886-5119 (O) (919) 823-3783
 210 Brandon Ave, Tarboro, NC 27886-2010 (H) (919) 823-2795
- Walters, Jasper Howard** [Jack] (Cindi) {LP}
 (WI) Bolton-Shiloh - 12030 FAX: (910) 313-6939
 346 Willow Woods Dr., Wilmington, NC 28409 (H) (910) 313-2655
- Walters, Norma** [Norma] {FE}
 (DU) Mt. Tabor-Riverview - 02400
 *801 N. Mineral Springs Rd., Durham, NC 27703 (H) (919) 596-6729
- Ward, Jr., Herman Nathan** [Herman] (Ann) {FE} Email: hward@visionet.org
 (BU) Hillsborough - 01301
 (O) (919) 732-3460
 *130 W Tryon St, Hillsborough, NC 27278-2552 (H) (919) 732-1667
- Ward, Hope Morgan** [Hope] (Michael) {FE} Email: hmward@nccumc.org
 (RA) EXTMIN - Exec. Dir., CCOM FAX: (919) 834-7989
 *P O Box 10955, Raleigh, NC 27605 (O) (919) 832-9560
 3117 Cartwright Dr., Raleigh, NC 27612-2177 (H) (919) 782-9507
- Ward, Richard L.** [Rick] (Shirley) {FE} Email: rlward@coastalnet.com
 (GO) Fremont - 05101
 (O) (919) 242-4797
 *PO Box 147, Fremont, NC 27830-0147 (H) (919) 242-4062
- Ward, Shirley Acker** [Shirley] (Rick) {FL} Email: rlward@coastalnet.com
 (GO) Princeton - 05321
 P O Box 116, Princeton, NC 27569 (O) (919) 936-3871
 *402 E. Second St., Princeton, NC 27569 (H) (919) 936-3442
- Warren, Clarence Lee** [Clarence] (Ruby) {RM}
 (FA) Retired Minister
 *625 E Raynor Dr, Fayetteville, NC 28311-2144 (H) (910) 822-4508
- Warren, Jr., D. Ray** [Ray] (Jill) {FE} Email: mainsail@nando.net
 (WI) Harbor - 12481 FAX: (910) 256-9331
 *4701 Wrightsville Ave., Bldg #1, Wilmington, NC 28403 (O) (910) 452-7202
 7309 Gray Gables, Wilmington, NC 28403-3749 (H) (910) 256-9331
- Warren, H. Robert** [Bob] (Shirley B.) {RM}
 (RA) Retired Minister
 *917 Keiths Rd, Knightdale, NC 27545-8400 (H) (919) 266-6931
- Warren, Jr., James I.** [Jim] (Marjorie) {FE} Email: bcigc@primeline.com
 (RA) EXTMIN - Dir., Intentional Growth Center FAX: (704) 452-4225
 *PO Box 546, Lk Junaluska, NC 28745-0546 (O) (704) 452-2881
 350 Crum Dr, Lk Junaluska, NC 28745-9719 (H) (704) 452-0782
- Warren, James H.** [James] (Daisy) {RM}
 (GR) Retired Minister
 *4343 Lebanon Rd # T-1123, Hermitage, TN 37076-1223 (H) (615) 871-8179
- Warren, Jr., M. Whitfield** [Whit] (Barbara) {FE}
 (GR) Queen Street - 06201 FAX: (919) 527-9343
 *PO Box 508, Kinston, NC 28502-0508 (O) (919) 527-2119
 1206 Woodberry Rd, Kinston, NC 28501-2643 (H) (919) 523-2441
- Warren, Raymond Collins** [Ray] {PM} Email: revrwarren@aol.com
 (EC) Kinnakeet - 03170
 (O) (919) 995-5383
 *PO Box 129, Avon, NC 27915-0129 (H) (919) 995-5708
- Warren, Jr., W. Arthur** [Arthur] (Becky) {FE}
 (GO) Providence - 05171
 *202 Providence Church Rd., Goldsboro, NC 27530 (O) (919) 734-7114
 236 Providence Church Rd., Goldsboro, NC 27530-8910 (H) (919) 735-4607

Warren, W. Donald [Donald] (Lori) {FE}
(RO) Fellowship - 09121

..... (O) (910) 582-0900
*1200 McDonald Ave, Hamlet, NC 28345-3726 (H) (910) 582-2685

Waters, Denise Conner [Denise Conner] (Davis) {FD}
(BU) University - Deacon - 01151 FAX: (919) 929-7203
*PO Box 728, Chapel Hill, NC 27514-0728 (O) (919) 929-7191
2308 Judah Benjamin Ct, Hillsborough, NC 27278-9532 (H) (919) 732-5865

Watford, T. Scott [Scott] (Tammy R.) {FE}
(BU) Faith - 01061
*1732 W Davis St, Burlington, NC 27215-1902 (O) (910) 226-2991
1803 Harriet Dr, Burlington, NC 27215-3440 (H) (910) 227-0846

Watson, Debra Starling [Debra] (Andy) {OE}
(RO) Trinity-Olivet - 09080
307 Trinity St., Fairmont, NC 28340 (O) (910) 628-7427
*309 Iona St., Fairmont, NC 28340 (H) (910) 628-7365

Watson, H. Langill [Langill] (Elizabeth) {RM}
(RM) Retired Minister
*3620 Westridge Circle Dr, Rocky Mount, NC 27804-3331 (H) (919) 443-0057

Way, Jr., Robert B. [Bob] (Rosalyn) {SP}
(SA) Silk Hope - 11390
..... (O) (919) 742-2005
*7760 Silk Hope Gum Springs Rd, Siler City, NC 27344-6581 (H) (919) 742-5222

Way, Vance C. [Vance] (Marion) {FE}
(EC) Woodland - 03401
*Rt. 4, Box 189, Hertford, NC 27944 (H) (919) 264-3679

Weaver, Jr., James T. [Jimmy] (Deborah O.) {FE}
(BU) Efland - 01191
..... (O) (919) 732-7957
*PO Box 121, Efland, NC 27243-0121 (H) (919) 732-8451

Weaver, Walter P. [Walter] (Peggy) {FC} Email: wwaver@filsouthern.edu
(FA) EXTMIN - Professor, Florida Southern College
111 Lake Hollingsworth Dr., Lakeland, FL 33801 (O) (813) 680-4185
*623 Rockingham Rd, Lakeland, FL 33810-4004 (H) (813) 859-5280

Webb-Bowden, Julia [Julia] (Larry) {FE} Email: igsaw@aol.com
(DU) EXTMIN - Dir., Society of St. Andrew FAX: (919) 688-8830
*PO Box 25081, Durham, NC 27702-5081 (O) (919) 683-3011
5532 Jomali Dr, Durham, NC 27705-8392 (H) (919) 383-1397

Weber, Michael D. [Mike] (Barbara) {FE}
(NB) Pamlico Coop.Par. - 07340
*PO Box 98, Stonewall, NC 28583-0098 (O) (919) 745-4916
2831 Sterlingpark Dr, Raleigh, NC 27603-5805 (H) (919) 831-1115

Weinrich, Luise Katharine [Luise] (Clint) {FE}
(RM) Rocky Mt:First-Associate - 10291 FAX: (919) 977-1748
*100 S Church St, Rocky Mount, NC 27804-5701 (O) (919) 977-0400
3217 Amherst Rd, Rocky Mount, NC 27804-3802 (H) (919) 451-0604

Weisser, William J. [Bill] (Anne) {FD} Email: 74733.3365@compuserve.com
(RA) RA:Edenton St.- Deacon - 08351 FAX: (919) 829-5780
*228 W Edenton St, Raleigh, NC 27603-1714 (O) (919) 832-7536
1214 Currituck Dr, Raleigh, NC 27609-5539 (H) (919) 787-7364

Wells, Jr., William M. [Bill] (Dixie) {RM}
(RO) Retired Minister
*PO Box 445, Laurinburg, NC 28353-0445 (O) (910) 276-0035
610 Prince St, Laurinburg, NC 28352-4448 (H) (910) 276-0035

Wells, Jr., Woodrow W. [Woody] (Carole) {FE}
(GR) St. James - 06131 FAX: (919) 752-9539
*2000 E 6th St, Greenville, NC 27858-2915 (O) (919) 752-6154
114 Lord Ashley Dr, Greenville, NC 27858-6219 (H) (919) 756-2958

- Wenberg, Jr., John W.** [John] (Carol) {FE}
 (RA) Westover - 08521
 300 Powell Dr, Raleigh, NC 27606-1317 (O) (919) 851-4431
 *1212 Deboy St, Raleigh, NC 27606-1718 (H) (919) 851-4545
- Wesley, Luther V.** [Luther] (Irma L.) {RAM}
 (RO) Retired Associate Mbr.
 *PO Box 954, Creedmoor, NC 27522-0954 (H) (919) 528-1131
- West, Pearl G.** [Pearl] {RM}
 (NB) Retired Minister
 Trash & Treasures, Hwy 70 W, Morehead City, NC 28557 (O) (919) 240-0005
 *231 Pinners Point Rd, Beaufort, NC 28516-7832 (H) (919) 728-7353
- West, Jr., Thaddeus C.** [T. C.] (Ellen) {LP}
 (GO) Walker Memorial - 05391
 *144 Mark Edwards Rd, La Grange, NC 28551-7542 (H) (919) 778-0428
- Westman, Judy Ellen** [Judy] {PM}
 (WI) Fair Bluff-Cerro Gordo - 12120
 POBox 492, 1030 Main St., Fair Bluff, NC 28439 (O) (910) 649-7749
 *POBox 492, 139 Conway Rd., Fair Bluff, NC 28439 (H) (910) 649-7349
- Wethington, Mark W.** [Mark] (Bobbi) {FE} Email: dmumc@aol.com
 (DU) Duke Memorial - 02161
 *504 W Chapel Hill St, Durham, NC 27701-3102 (O) (919) 683-3467
 708 Flagstone Way, Durham, NC 27712-9515 (H) (919) 471-9525
- Wheeler, Kermit R.** [Kermit] {RM}
 (RO) Retired Minister
 *305 E 4th Ave, Mount Dora, FL 32757-5680 (H) (352) 383-1733
- Whitaker, Karen H.** [Karen] (Alan) {FE}
 (RA) Genesis - 08061
 *850 High House Rd, Cary, NC 27513-3507 (O) (919) 467-2128
 3201 Jo Anne Dr, Raleigh, NC 27603-2757 (H) (919) 839-0222
- White, Christian** [Christian] (Margaret) {RM}
 (BU) Retired Minister
 *303 Swordgate Dr, Cary, NC 27513-1633 (H) (919) 319-1822
- White, Clinton Lane** [Clint] (Lynn) {LP}
 (GR) Sharon - 06311
 (O) (919) 527-6301
 4247 Daughety White Rd., Kinston, NC 28501 (H) (919) 523-7811
- White, Dena McFarland** [Dena] (Tom) {FE}
 (RO) East - 09421
 (O) (910) 895-4587
 *1009 Scaleybark Rd, Rockingham, NC 28379-4845 (H) (910) 895-4587
- White, John H.** [John] (Nancy) {RM}
 (RA) Retired Minister FAX: (919) 878-7669
 3701 Wake Dorest Dr., Raleigh, NC 27609 (O) (919) 878-7666
 *7213 Nicolson Ct, Raleigh, NC 27616-5679 (H) (919) 878-8579
- Whitehead, Christian Michael** [Chris] (Kelli) {SP} Email: cmw5@acpub.duke.edu
 (DU) Marrow's Chapel - 02381
 *PO Box 69, Stovall, NC 27582-0069 (H) (919) 690-1016
- Whitley, Edgar Earl** [Ed] {RM}
 (EC) Retired Minister
 *100 Sawgrass Bnd, Virginia Bch, VA 23451-6533 (H) (804) 425-0484
- Wiggins, Carson O.** [Carson] (Moeine) {FE}
 (BU) Grace - 01081
 (O) (910) 226-0785
 *1899 Wilkins St, Burlington, NC 27217-1716 (H) (910) 227-3153
- Wilburn, William Joseph** [Joe] {FE}
 (RO) Norman - 09320 FAX: (910) 652-3131
 *PO Box 95, Norman, NC 28367-0095 (O) (910) 652-3131
 152 W. Moore St., Norman, NC 28367 (H) (910) 652-3131

- Wilkerson, Richard Phillip** [Rick] (Kathy) {FE}
 (RA) Knightdale - 08221
 *PO Box 83, Knightdale, NC 27545-0083 (O) (919) 266-2373
 423 3rd Ave, Knightdale, NC 27545-9448 (H) (919) 266-2110
- Wilkinson, Howard M.** [Hank] (Virginia) {RM}
 (RM) Retired Minister
 *Rr 1 Box 292, Garysburg, NC 27831-9736 (H) (919) 536-3528
- Wilkinson, Scott Taylor** [Scott] {FE}
 (BU) Prospect - 01391
 *PO Box 277, Yanceyville, NC 27379-0277 (H) (910) 694-5566
- Williams, A. Morris** [Morris] (Katharine) {RM}
 (DU) Retired Minister
 *2616 Erwin Rd # AL-262, Durham, NC 27705-3843 (H) (919) 383-7863
- Williams, James A.** [Jimmy] (Nellie) {RM}
 (RA) Retired Minister
 *2185 Kittrell Rd., Kittrell, NC 27544-9711 (H) (919) 438-8053
- Williams, James E.** [Jim] (Jo-Ann) {OE} Email: joann@coastalnet.com
 (NB) Beech Grove-Rhems - 07050
 *1035 Washington Post Rd, New Bern, NC 28562-9297 (H) (919) 638-2248
- Williams, John E.** [Johnny] (Jane) {FE}
 (RM) Conetoe - 10221
 *504 Golfers Ln, Nashville, NC 27856-1652
 504 Golfers Ln, Nashville, NC 27856-1652 (H) (919) 459-4324
- Williams, Richard J.** [Richard] (Carolyn) {FD}
 (GO) Centenary - Deacon - 05371 FAX: (919) 934-9547
 *140 E Market St, Smithfield, NC 27577-3916 (O) (919) 934-2333
 410 S 4th St, Smithfield, NC 27577-4452 (H) (919) 934-8915
- Williams, Jr., Samuel A.** [Skip] (Betsy A.) {FE}
 (BU) Saint Paul's - 01091
 (O) (910) 228-1681
 *609 Trail 2, Burlington, NC 27215 (H) (910) 226-0818
- Williams, Terry Michael** [Terry] (Jane) {LP}
 (EC) Anderson - 03031
 *101 Robin Ln, Edenton, NC 27932-1629 (H) (919) 482-7688
- Williams, William F.** [Bill] (Edna) {FE}
 (NB) Atlantic - 07031
 PO Box 145, Atlantic, NC 28511-0145 (O) (919) 225-7701
 *PO Box 235, Atlantic, NC 28511-0235 (H) (919) 225-3831
- Williford, George Bertram** [George] (Brenda) {LP}
 (FA) Cotton - 04081
 *PO Box 3, Godwin, NC 28344-0003 (H) (919) 980-1038
- Williford, Gladys R.** [Gladys] {RM}
 (GR) Retired Minister
 *100 Peterson Ct, Holly Hill, FL 32117-2806 (H) (904) 257-1743
- Willingham, Malcolm Craig** [Mac] (Johnny Carol) {FE}
 (RO) EXTMIN - VP of Clinical Services, Carolina Behavioral .. FAX: (910) 997-7722
 1219 Rockingham Rd., Suite 1, Rockingham, NC 28380-8251 .. (O) (910) 895-0980
 *111 Fairway Dr, Rockingham, NC 28379-9484 (H) (910) 895-6782
- Wilson, III, A. J.** [Jack] (Nelson Campbell) {FE}
 (RA) EXTMIN - Past.Couns.Prog.Dir., Memorial Hospital
 Mem.Med.Plaza, Suite 208, Chattanooga, TN 37404 (O) (423) 495-6144
 *308 Laurel Lane, Lookout Mtn, TN 37350-1148 (H) (423) 821-8117
- Wilson, III, Ben H.** [Ben] (Jane Latham Wilson) {RM}
 (SA) Retired Minister
 *PO Box 73, West End, NC 27376-0073 (H) (910) 673-4556
- Wilson, Claude T.** [Claude] (Dorothy) {RM}
 (GR) Woodington - 06441
 *280 Gray Rd, Vanceboro, NC 28586-8100 (H) (919) 244-0028

- Wilson, James L.** [Jim] (Caaron) {FE}
 (RA) St. James - 08471 FAX: (919) 876-6030
 *3808 St. James Church Rd., Raleigh, NC 27604-5031 (O) (919) 876-5796
 2617 Coxindale Dr., Raleigh, NC 27615 (H) (919) 844-7239
- Wilson, Jr., Kelly J.** [Kelly] (Jean L.) {RM}
 (DU) Retired Minister
 *2406 W Club Blvd, Durham, NC 27705-3125 (H) (919) 286-4734
- Winberry, Herman S.** [Herman] (Christine) {RM}
 (RO) Retired Minister
 *3804 N Walnut St, Lumberton, NC 28358-7730 (H) (910) 739-6029
- Wingfield, Neal Eddins** [Neal] (Page) {PM} Email: new@acpub.duke.edu
 (BU) Eno-Palmer's Grove - 01210
 1211 Palmers Grove Church Rd, Hillsborough, NC 27278-8419 (H) (919) 732-4694
- Wingo, Brian W.** [Brian] (Diane) {FE} Email: bwingo@juno.com
 (DU) Carr - 02151
 *107 N Driver St, Durham, NC 27703-3053 (O) (919) 596-7210
 205 Barclay Rd, Durham, NC 27712-1611 (H) (919) 479-5555
- Winstead, Arthur W.** [Art] (Margaret) {RM}
 (GO) Smithfield:Asbury - 05361
 *130 Renwick Ct, Raleigh, NC 27615-2978 (H) (919) 847-7920
- Winston, III, Joseph A.** [Jay] (Donnie) {FE} Email: jwins3767@aol.com
 (FA) Hope Mills - 04311
 3771 Legion Rd, Hope Mills, NC 28348-1939 (O) (910) 425-0108
 *3767 Legion Rd, Hope Mills, NC 28348-1939 (H) (910) 425-5019
- Wise, Denny C.** [Denny] (Judy) {FE}
 (RO) St. Luke - 09201
 *1501 Turnpike Rd., Laurinburg, NC 28352 (O) (910) 276-6821
 1703 Anita Dr., Laurinburg, NC 28352 (H) (910) 276-6918
- Wise, Gilliam P.** [Gil] (Linda) {PM}
 (RA) Zion - 08621
 *PO Box 548, Norlina, NC 27563-0548 (O) (919) 456-3566
 406 Division St, Norlina, NC 27563 (H) (919) 456-3435
- Witt, Peggy O.** [Peg] (Bill) {FE}
 (SA) Vass-Cameron - 11450
 (O) (910) 245-7665
 *P O Box 628, Vass, NC 28394-0628 (H) (910) 245-7660
- Witt, Jr., William J** [Bill] (Peg) {FE}
 (SA) Pinebluff - 11260
 *PO Box 65, Pinebluff, NC 28373-0065 (H) (910) 281-3797
- Wittman, Raymond Karl** [Ray] (Diana) {FE} Email: preachray@aol.com
 (FA) Salem - 04261
 (O) (910) 483-8959
 *2171 Middle Rd, E Fayetteville, NC 28301-9753 (H) (910) 483-2520
- Wolfe, William L.** [Bill] (Biddie) {RM} Email: wolfetoo@visionet.org
 (BU) Retired Minister
 *1121 Mebane Airport Rd, Mebane, NC 27302-9633 (H) (910) 563-9239
- Womack, Jr., LaVerne B.** [Verne] (Leslie Ann) {FE}
 (SA) Sabbatical Leave
 *315 Steele St, Rockingham, NC 28379 (H) (910) 895-7496
- Womack, Leslie C.** [Leslie] (LaVerne B.) {DM}
 (SA) Retired Diaconal Min.
 *315 Steele St, Rockingham, NC 28379 (H) (910) 895-7496
- Womack, Samuel J.** [Samuel] {RM}
 (FA) Retired Minister
 *217 Vivian Dr, Fayetteville, NC 28311-1433 (H) (910) 822-0593
- Wood, Andrew B.** [Andy] (Sheila) {LP}
 (FA) Sampson - 04430
 *PO Box 216, Salemburg, NC 28385-0216 (O) (910) 525-5138
 Rr 2 Box 79A, Autryville, NC 28318-9518 (H) (910) 531-3537

- Wood, Samuel L.** [Sam] (Lois) {RM}
(GO) Retired Minister
*3102 Cashwell Dr Unit 63, Goldsboro, NC 27534-4412 (H) (919) 778-8135
- Woodard, Jr., John R.** [John] (Rita) {FE}
(RM) Spring Hope - 10360
*PO Box 770, Spring Hope, NC 27882-0770 (O) (919) 478-3140
110 McLean St., Spring Hope, NC 27882 (H) (919) 478-3435
- Woodcock, Eldon G.** [Woody] (Libby) {RM}
(DU) Retired Minister
*PO Box 297, Circleville, NY 10919-0297 (H) (914) 361-5754
- Woodhouse, Andrea Reese** [Andi] (David) {FE}
(DU) Concord - 02071 FAX: (910) 599-7630
*5021 Semora Rd, Roxboro, NC 27573-8435 (H) (910) 599-7630
- Woodhouse, David William** [David] (Andrea) {FE}
(DU) Oak Grove - 02431 FAX: (910) 599-7630
..... (O) (910) 599-2469
*5021 Semora Rd, Roxboro, NC 27573-8435 (H) (910) 599-7630
- Woodworth, Douglas R.** [Douglas] (Erma) {IS}
(GR) Noble's Chap.-Tabernacle - 06240
*313 N Pitt St, Ayden, NC 28513-1623 (H) (919) 746-6534
- Wooldridge Jr, Oscar Bailey** [Oscar] (Tew) {RM}
(RA) Retired Minister
*4505 Edwards Mill Rd Apt G, Raleigh, NC 27612-3750 (H) (919) 571-1402
- Workman, Anna Gail** [Anna Gail] (George) {DM}
(BU) Diaconal Minister
PO Box 2597, Burlington, NC 27216-2597 (O) (910) 227-6263
*2114 US Highway 70, Mebane, NC 27302-9034 (H) (919) 563-3488
- Worley, William Earl** [Bill] (Nancy) {RM}
(EC) Retired Minister
*9827 NW Pine Level St, Arcadia, FL 34266-9546 (H) (941) 494-6853
- Worth, Sr., Leroy** [Leroy] (Rennett) {LP}
(RO) Pembroke Circuit - 09350
*1408 Swallow Dr, Raleigh, NC 27606-2417 (O) (919) 851-6315
1408 Swallow Dr, Raleigh, NC 27606-2417 (H) (919) 851-6315
- Wright, Johnnie L.** [John] (Annette) {PM}
(SA) Sanford Circuit - 11360
*P O Box 1512, Lillington, NC 27546-1512 (H) (910) 893-8144
- Wynn, Samuel** [Sam] (Rosemary) {FE} Email: nbdist@coastalnet.com
(NB) New Bern District Super. FAX: (919) 637-9404
*1503 Kimberly Rd, New Bern, NC 28562-3307 (H) (919) 637-4600
- Yang, Chong Ho** [Chong] (So Young (Choe) Yang) {PM}
(RO) St.John-Gibson - 09510
POBox 181, 13280 Church St., Gibson, NC 28343 (O) (910) 268-2777
*POBox 181, 6040 Main St., Gibson, NC 28343-0181 (H) (910) 268-4292
- Yelverton, Pernecie C.** [P. C.] {RM}
(GO) Retired Minister
*PO Box 173, Fremont, NC 27830-0173 (H) (919) 242-4655
- Yount, John W.** [John] (Connie) {LP/D}
(DU) Stoval - 02541 FAX: (919) 693-8043
*5101 Stagecoach Rd., Oxford, NC 27565-9118 (H) (919) 693-4839
- Yow, Jr., William Joseph** [Joey] (Julia) {FE}
(GO) Four Oaks - 05091
*PO Box 177, Four Oaks, NC 27524-0177 (O) (919) 963-2095
PO Box 177, Four Oaks, NC 27524-0177 (H) (919) 963-2773
- Zigbuo, Herbert Seilami** [Herbert] (Mary) {OE} Email: 75413,1002compuserve
(WI) St.John-Smith Chapel - 12410
*226 Fairfield Dr, Wilmington, NC 28401-2726 (O) (910) 815-0806

WIDOWS OF DECEASED CLERGY

Anderson, Barbara L., (H. E. III), PO Box 25494, Fayetteville, NC, 28314-1898

- Barnhill, Grace, (C.E. Price), 601 Hillcrest Ave, Gastonia 28052-6178, [704-864-7695]
 Barrs, Patricia Akers, (William K.), 3118 Terra Granada Dr, Walnut Creek, CA, 94595-3524
 Beam, Margaret B., (A.C. Regan), 3000 Monument Ave Apt 2, Richmond, VA, 23221-1426
 Beede, Ruth, (Harold R.), Whitaker Glen, Raleigh, NC, 27608, [919-833-0632]
 Benson, Frances W., (R.W. Bradshaw), 1616 W. Nash St., Wilson, NC, 27893
 Berry, Edith, (R.L. Fowlkes), 1811 Shepard St, Mor'hd City, NC, 28557-4051, [919-726-8564]
 Berry, Peggy Hill, (L.E. Hill), 495 Buck Swamp Rd, Goldsboro, NC, 27530-8032
 Boone, Ruth E., (Daniel C.), PO Box 372, Halifax, NC, 27839-0372, [919-583-1941]
 Boone, Ellen B., (P.W.), 1605 Sanderling Dr, Mor'hd City, NC, 28557-4807, [919-808-3456]
 Bradley, Lorene G., (David G.), 2414 Perkins Rd, Durham, NC, 27706-2517, [919-489-4277]
 Brandenburg, Lucille P., (F.B.), 670 Hicks Rd, Candor, NC, 27229-8283, [910-572-2272]
 Brigman, Ella Mae, (Carey H.), 145 Straits Point Rd, Beaufort, NC, 28516-7222
 Brodie, Helen, (R.S.), 6905 Wooden Rail Ln, Summerfield, NC, 27358-9219, [910-643-4080]
 Brown, Catherine, (C.D.), 102 Tuscarora Dr, Hillsborough, NC, 27278-2530, [919-732-1096]
 Carruth, Roberta F., (Paul), 3035 Wycliff Rd, Raleigh, NC, 27607-3038, [919-787-3464]
 Casey, Miriam M., (John F.), 1122 Ragsdale Rd, Greenville, NC, 27858-3918, [800-669-2835]
 Chaplin, Rosa J., (A.L.), 401 S Andrews Ave, Goldsboro, NC, 27530-6103, [919-735-5567]
 Cheek, Helen F., (A.B. Falls, Jr.), Rt. 3, Box 56E, Clinton, NC, 28328, [910-564-2166]
 Coble, Virginia B., (J.F.), 407 Walking Stick Trl, Clinton, NC, 28328-2251, [910-739-1836]
 Connor, Frankie B., (W.O.), 127 Westbrook Dr, Wilmington, NC, 28405-7501, [910-799-0400]
 Cotton, Alice V., (Worth B.), PO Box 427, Mount Gilead, NC, 27306-0427, [910-439-5173]
 Couchman, Elsie, (J.R.), 311 Longwood Dr, Newport News, VA, 23606-3756
 Crawley, Mary M.P., (H.F.), Rr1 Box 282, Roanoke Rapids, NC, 27870-9724, [919-535-1678]
 Cucare, Sarah L., (N.T.), 1000 Wesley Pines Rd, Lumberton, NC, 28358-2148, [910-738-5431]
 Davenport, Georgia C., (Wm. S.), 6679 NC 33, Grimesland, NC, 27837, [919-752-4573]
 Davis, Elizabeth R., (George A.), 2254 Preacher Davis Rd, Haw River, NC, 27258-9791
 Dawson, Deltra, (Robert W.), Rt. 7, Box 8, Mary Lane, Whiteville, NC, 28472, [919-642-5817]
 Dicks, Dorothy S., (R. L.), c/o Joanie Connell, Sarasota, FL, 34232
 Dillon, D. Anita T., (F.F.), 572 Saulston Road, Goldsboro, NC, 27534-8522, [919-778-6472]
 Dodson, Georgia, (S.G.), 7311 Calibre Park Dr, #204, Durham, NC, 27707-5678, [919-489-7898]
 Drew, Joan N., (Robert M.), 200 George St, Fairmont, NC, 28340-2054, [910-628-8965]
 Dunn, Aileen, (J. C.), 1000 Wesley Pines Rd, Lumberton, NC, 28358-2148, [910-739-0133]
 Early, Crisistine S., (Joyce V.), 100 Heritage Dr # 207, St Simons Is, GA, 31522-2023
 Edens, Annie B., (Nelson P.), 2834 Barmettler St, Raleigh, NC, 27607-4100
 Edwards, Fleeta C., (J.E. Wood), 183 Thorpe St, Henderson, 27536-4850, [919-438-2871]
 Edwards, Geraldine B., (J.P.), 507 Cashwell Pl, Goldsboro, NC, 27534-7528, [919-736-1206]
 Elkins, Venia E., (Ollie V.), 2700A Parkwood Ave Apt 107, Chattanooga, TN, 37404-1747
 Ellis, Luella, (W.M.), 102 Fairview St, Williamston, NC, 27892-1406, [919-792-8453]
 Etheridge, Pauline, (C. R.), 213 Broad St W Apt 209, Wilson, NC, 27893-3800
 Eubanks, Lina West, (George B.), PO Box 243, Trenton, NC, 28585-0243
 Evans, Pauline B., (P.W. Evans), 833 Tillery St, Rocky Mt, NC, 27803-2627, [919-442-9544]
 Farmer, Eula, (Wm. H.), 235 Pineview Cemetery Rd, Mt. Olive, 28365-8207, [919-658-3526]
 Fisher, Mabel B., (Jesse T.), 9 Clegg St, Franklinton, NC, 27525-1325, [919-494-2228]
 Fisher, Ruth K., (Edgar B.), Cardinal Ctr., 1000 W. Allen St., Hendersonville, NC, 28739
 Fraley, Melva McNeill, (Fletcher), 910 Avery Pl, Greensboro, NC, 27408-7702
 Freeman, Kathryn A., (William L.), 1605 Greenleaf St, Durham, NC, 27701-1432
 Gardner, Lavinia H., (C. O., Sr.), Rr 1 Box 1022, Holly Hill, SC, 29059-9669
 Garlington, Virginia M., (J.E.), 101 Conifer Ct, Clinton, NC, 28328-3027, [910-592-7561]
 Gehweiler, Bonnie Jones, (S.J. Jones), 421 Ridge Rd, Waynesville, NC, 28786-5043
 Gradeless, Alice, (Robert M.), 1603 West Rd, Kinston, NC, 28501-2763, [910-526-2659]
 Graham, Clementine H., (O.M.), 717 Walnut St, Laurinburg, 28352-4529, [910-276-0180]
 Griffis, Nena D., (James W.), 611 Sumner Ave, Greenwood, MS, 38930-2436
 Grimes, Ruby A., (J.J.), 1316 Pruden St, Roanoke Rapids, NC, 27870-3119, [919-535-1007]
 Gurley, Eloise, (R. G.), PO Box 367, Selma, NC, 27576-0367, [919-965-3226]
 Hale, Dilys Rowlands, (Holland L.), 517 Morreene Rd, Durham, 27705-2924, [919-383-2116]
 Hamilton, Susan F., (R.C.), 2188 Scotts Hill Loop Rd, Wilm'gtn, 28405-6742, [910-686-9519]

- Hardwick, Ruth Bowman, (Olen), 320 Lakeview Dr, Waynesville, NC, 28786-9490
 Harris, Erah Mason, (Cecil B.), 1119 Seashore Dr, Atlantic, NC, 28511-9609, [919-225-2731]
 Hathaway, Ozie B., (Offie L.), MRH, 2616 Erwin Rd., Durham, NC, 27705, [919-383-8639]
 Heath, Hazel B., (C.F.), 409 N Madison St, Madisonville, TX, 77864-3209, [409-348-2295]
 Hedden, Jean M., (F.D.), 958 Birch Cr. Dr., Wilmington, NC, 28403-4200, [910-791-7633]
 Herbert, Ruth E., (J. Furman), 221 Lakewood Dr, Asheville, NC, 28803-2217
 Hicks, Margaret, (C. B.), 262 Angelo Cir, Whiteville, NC, 28472-7404, [910-642-2760]
 Hill, Willar T., (Jonathan C.), 48ll Gaynor Rd., Charlotte, NC, 28211
 Hillman, Estelle W., (E.L.), 1926 Overland Drive, Chapel Hill, NC, 27514, [919-383-0975]
 Hogue, Ollie M., (George E.), 403 W 39th St, Wilmington, DE, 19802-2115, [302-764-3183]
 Hollowell, Jo Anne, (C.R.), 206 Sunset Dr, Hertford, NC, 27944-1423, [919-426-5461]
 Hough, Mary Jane, (T.B.), 1224 Vill. Cr. Ln # A-1, Mt. Pleasant, SC, 29464, [803-881-1839]
 Howard, Edith B., (Wm. M.), MRH, 2616 Erwin Rd., Durham, NC, 27705, [919-383-9094]
- Jerome, Jean P., (R. L.), 2100 Twin Church Rd Unit 47, Florence, SC, 29501-8285
 Johnson, Sally P., (C. A.), 903 W Murray Ave, Durham, NC, 27704-3035
 Johnson, Willie D., (H.B.), PO Box 101083, Birmingham, AL, 35210-4989, [205-956-0692]
 Jones, Stella Mae, (F.L.), 759 Yorkshire Rd, Fayetteville, NC, 28314-0717, [910-867-1994]
- King, Mollie D., (William R.), PO Box 204, Sneads Ferry, NC, 28460-0204, [910-327-2565]
 Kinlaw, Annie D., (G.C.), 624 Jones Ferry Rd # 91, Carrboro, 27510-157, [919-933-6036]
- Layfield, Frances Z., (P.H., Jr), 10 Country Club, #21, Hazelwood, NC, 28738, [704-456-6241]
 Ledford, Geneva M., (J.T.), c/o Sharon Hedge, Perry Hall, MD, 21128, [410-256-7076]
 Lee, Mildred M., (Allen C.), 1000 Wesley Pines Rd, Lumberton, NC, 28358-2148
 Lewis, Pearl W., (Vance A.), PO Box 143, Marshallberg, NC, 28553-0143, [919-729-8231]
 Lewis, Ruth C., (Leon, Jr.), 368B Big Daddys Rd, Pikeville, NC, 27863-9474, [919-242-6342]
 Lineberger, Allene, (J.W.), MRH, 2616 Erwin Rd., AL 2, Durham, NC, 27705, [919-383-4561]
 Lowry, Brenda H., (T.D.), 4850 Pinedale Blvd, Lumberton, NC, 28358-2102, [910-738-2404]
 Lowry, Myrtle L., (Harvey), Rr 3 Box 254, Rowland, NC, 28383-9557, [910-521-4692]
- Maides, Virginia, (J.T.), 936 Winchester Ave SW, Roanoke, VA, 24015-5318, [703-344-4055]
 Maness, Callie W., (C.W. Wooten), 1396 Ritter Rd, Robbins, NC, 27325-7317, [910-464-2127]
 Maness, Edith H., (Paul W.), 7817 Gold Acres Farm Rd, Prince George, VA, 23875-3030
 Maness, Ruth N., (M.W.), Hope Mills Retirement Ctr., Hope Mills, NC, 28348, [910-425-6306]
 Marsh, Audrey, (George M., Jr.), 116 E Judd St, Zebulon, NC, 27597-2422, [919-269-0322]
 Martin, Elizabeth P., (Haywood L.), PO Box 216, Engelhard, NC, 27824-0216, [919-925-6331]
 Martin, Elizabeth R., (W. C.), c/o Maxine Penny, Clayton, NC, 27520, [919-553-7969]
 McCall, Blanche, (Emmit C.), PO Box 3104, Anderson, SC, 29624
 McCallum, Wilhelmina P., (J.H.), 1662 Baysden Ct., Fayetteville, NC, 28303, [910-822-1047]
 McCullen, Gladys C., (Billie), 517 Grantham Sch. Rd, Gol'sboro, 27530-9763, [919-689-2429]
 McLamb, Katie, (M. D.), RR 4 Box 196, Rockingham, NC, 28379-9420, [910-582-1485]
 McNair, Flossie G., (E.M.), 19620 Sally McNair Rd, Laurinburg, 28352-7142, [910-276-4634]
 McPherson, Tracy T., (Bruce W.), Rr 2 Box 351, Kittrell, NC, 27544-9605, [919-492-9486]
 McRae, Alma C., (Robert B.), c/o Monroe W. Leach, Chapel Hill, NC, 27514
 Meacham, Carrie Rook, (W.F.), P O Box 97, Ellerbe, NC, 28338-0097, [919-652-6107]
 Measamer, Mary S., (E. H.), MRH, 2616 Erwin Rd., Durham, NC, 27705, [919-383-4921]
 Mewborn, Patricia, (Charles H.), 8142 Gibson Rd, Gibson, NC, 28343-8434, [910-268-4968]
 Miller, Elsie M., (J. H.), 309 W Cornwallis Rd, Durham, NC, 27707-2853
 Miller, Lorene Poe, (George D.), 15511 Country Ridge Dr, Chesterfield, MO, 63017-7455
 Minor, Mary T., (Harold D.), Unit 4, Regency Sq., Franklin, TN, 37064
 Moe, Martha, (David L.), 308 NE 58th St, Oak Island, NC, 28465-4813, [910-278-6570]
 Moore, Marie R., (Virgil N.), Mount Olive Retirement Village, Mount Olive, NC, 28365
 Moore, Nina Ray, (Jack W.), 530 Avent St, Rocky Mount, NC, 27804-2704, [919-972-4588]
 Morris, Myra, (Clarence P.), 629-C W. Front St., Burlington, NC, 27215, [910-229-4562]
 Mullikin, Irene H., (Wade A.), 404 Privette St NE, Wilson, NC, 27893-2635, [919-235-3343]
- Neese, Anna B., (W. Junius), 3305 Courtney Ln, Sanford, NC, 27330-8963, [919-776-7764]
 Newman, Colleen, (William W.), 205 Center St, Apex, NC, 27502-1701, [919-387-0347]
 Newton, Ethel M., (P. F.), 116 Churchill Rd, Dallas, NC, 28034-1300
 Nichols, Julia Tyson, (G.H. Tyson), 200 Lorraine St, Carrboro, NC, 27510-1120
 Nickens, Inez S., (C.G.), 1210 Park Avenue A, Goldsboro, NC, 27530-3918, [919-736-4196]
- Ormond, Helen, (J. Kern), 1802 W Ehringhaus St, Elizabeth Cty, NC, 27909, [919-338-2309]
 Overton, Rena S., (Ernest G.), 821 Jeb Stuart Rd, Charleston, SC, 29412-9161

Owen, Patricia, (J. Malloy III), 4007 Logan Cir, Indian Trail, NC, 28079-6517, [704-882-8691]
 Owens, Olivia Inez, (H. M., Jr.), 111 Rowe St, Goldsboro, NC, 27530-8803, [919-291-4253]

Page, Frances F., (Jack. W.), RR 3, Rowland, NC, 28383-9803, [910-422-8745]
 Paluck, Diane T., (W.E. Tisdale), PO Box 97, Burgaw, NC, 28425-0097, [910-259-9096]
 Phillips, Margaret, (H.A., Jr.), 1075 N 3rd St, Wytheville, VA, 24382-1171, [919-354-3198]
 Phillips, Mary E., (J.G.), 3113 Charles B Root Wynd, Raleigh, 27612-5379, [919-781-4383]
 Pursley, Elva N., (Forrest W.), PO Box 607, Hamlet, NC, 28345-0607, [910-582-1050]

Quigley, Annliza J., (Horace G.), 509 Darden Ct, Rocky Mount, NC, 27804-4502

Reynolds, Bernice, (Foster L.), PO Box 95, Salter Path, NC, 28575-0095, [919-247-3253]
 Reynolds, Doris D., (Alonzo Lee), 144 13th Ave NW, Hickory, 28601-3750, [704-322-8496]
 Richardson, Alice M., (Allen), 101 Williams St, Tabor City, NC, 28463-2119
 Riggs, Hulda W., (W.D. Wise.), 221 Seashore Dr, Swansboro, 28584-8811, [910-326-5806]
 Rogers, Jessie J., (Harry L.), 8001 Penny Rd, Raleigh, NC, 27606-9066, [919-851-1115]
 Romines, Sarah M., (C.P. Mason), 428 US Hwy 13 S, Goldsboro, NC, 27530, [910-735-2263]
 Rouse, Marie P., (Jere A.), 104 S Center St, La Grange, NC, 28551-1712, [919-566-2298]
 Rudin, Genevieve, (John J.), 1640 Marion Ave, Durham, NC, 27705-5809, [919-493-2243]
 Russell, Alta Stone, (Leon), 925 New Garden Rd Apt 609, Greensboro, NC, 27410-3258
 Ruth, Robyn T., (Wm.A.), 1106 West Church St, Elizabeth City, NC, 27909, [919-338-2702]

Salmon, Audrey H., (Frank D.), PO Box 531, Shallotte, NC, 28459-0531, [910-754-4905]
 Schutt, Diane May, (C. Dubois), 605 Weavers Chapel Rd, Littleton, NC, 27850-9587
 Seawell, Claudia M., (W.A.), 6965 Snow Camp Rd, Snow Camp, NC, 27349, [910-376-6852]
 Shinkle, Maxine B., (R. D.), 2915 Brunswick Ave, New Bern, NC, 28562-2601
 Shoaf, Jane, (E. Clifford), 216 E Water St, Edenton, NC, 27932-1949, [919-482-8502]
 Shockley, Doris, (Grant S.), 3423 Revere Rd SW, Atlanta, GA, 30331-2315, [404-344-0542]
 Shore, Mattie D., (Joe C.), 4702 Nc Highway 54, Graham, NC, 27253-9215
 Smith, Janet W., (Edward F., Jr.), 2616 Erwin Rd., Apt. C-4, Durham, NC, 27705
 Snydes, Marie D., (J.G.), 932 N. McMillan Ave., Wilmington, NC, 28406, [910-395-1691]
 Stanford, Jo Ann, (J.C.), 1017 N Hill Rd, Fayetteville, NC, 28303-3814, [910-867-0718]
 Stott, Flora B., (J.D.), 925 New Garden Rd. #501, Greensboro, 27410-3258, [910-294-3575]
 Sullivan, Gregg, (G.D. Pappendick), 308 Collinwood Dr, Burlington, 27215, [910-584-4029]

Tenney, Izella M., (H. Lester), 807 Doctors Dr, Kinston, NC, 28501-1582, [919-527-1079]
 Thompson, Frances S., (A.L.), 1080 N Leak St, So. Pines, NC, 28387-4143, [910-692-8267]
 Tyson, Eleanor W., (David M.), Cypress Glen, Greenville, NC, 27858-1637, [919-830-2764]
 Tyson, Ruth C., (M. Dewey), 1714 Knollwood Dr, Greenville, NC, 27858-5321, [919-355-2925]

Umstead, Etta M., (C.I.), 2963 US Hwy 70 E, Beaufort, NC, 28516-7893, [919-728-5328]

Vale, Etolia L.S., (Charles E.), PO Box 482, Spartanburg, SC, 29304-0482
 Vereen, Joyce G., (LaVon C.), 503 W 32nd St, Lumberton, NC, 28358-2932, [910-739-8178]
 Vick, Catharine, (Marvin), MRH, 2616 Erwin Rd., IL E, Durham, NC, 27705, [919-382-8310]

Wall, Lynn T., (Ivey J.), 2163 Boones Neck Rd SW, Supply, NC, 28462-6221, [910-842-3449]
 Walton, Mary Jane, (W. Carl), 200 W. Cornwall Rd, #2307, Cary, NC, 27511, [919-319-1140]
 Ward, Margaret W., (H.N., Sr.), 130 W Tryon St, Hillsborough, 27278-2552, [919-732-3460]
 Warren, Glenn Y., (M. W., Sr.), MRH, 2616 Erwin Rd., Durham, NC, 27705, [919-383-7052]
 Wentz, Shirley, (Allen), 309 Delaware Rd, Franklin, VA, 23851-2948, [757-562-3042]
 West, Pearl G., (C.R.), 231 Pinners Point Rd, Beaufort, NC, 28516-7832, [919-728-7353]
 White, Frances B., (J.G., Jr.), 3088 Colony Rd, Durham, NC, 27705-5560, [919-383-2567]
 White, Margaret W., (F.O. Walker), 303 Swordgate Dr, Cary, NC, 27513-1633, [919-319-1822]
 Williams, Anne C., (L.W. Ross), 206 Grandview Drive, Amherst, VA, 24521
 Williams, Deleano, (A.P. Brantley), 624 Country Club Dr, Burlington, NC, 27215-4930
 Wilson, Betty, (Robert L.), 237 Monticello Ave, Durham, NC, 27707-3910, [919-489-6955]
 Wilson, Elizabeth L., (L.T. "Ted"), PO Box 203, Roseboro, NC, 28382-0203, [910-525-3283]
 Wilson, Jeanette W., (W. Carleton), Rr 1 Box 110, Roxboro, NC, 27573-9717, [910-599-0916]
 Wilson, Kay M., (R.M. Smithson), 204 Churchview Dr, Rocky Mt, 27804-2209, [919-451-0448]
 Wilson, Sharon R., (K.J. III), PO Box 1600, Hwy 56, Creedmore, NC, 27522, [919-528-0090]
 Womack, Jane B., (C.P.), PO Box 2001, Southern Pines, NC, 28388-2001, [910-692-0167]
 Wright, Iva H., (Carl K.), 100 Hickory St. #B302, Greenville, NC, 27858-1633, [919-756-5139]

LAY MEMBERS - 1997 ANNUAL CONFERENCE**BURLINGTON DISTRICT LAY & YOUTH MEMBERS**

BELLEMONT	Joyce Collins, 4262 S. NC 49, Burlington, 27215
BETHEL	Bonnie Mauro, 535 Moores Chapel Cemetery Rd, Graham, 27253
BU:DAVIS STREET	Frances Byrd, 922 Dogwood Ln, Graham, 27253
BU:DAVIS ST.	Alice Foster, 2400 Woodridge Rd, Burlington, 27215
BU:EMMANUEL	Judy Mason, 923 Graham St, Burlington, 27217
BU:FAITH	William Musser, 1288 Westbrook Ave, Elon College, 27244
BU:FRONT STREET	Mary Ann Inabnit, 2074 Edgewood Ave, Burlington, 27215
BU:FRONT STREET	Elaine Williams, 544 Cook Rd, Elon College, 27244
BU:GRACE	Bill Ritter, 2022 Crescent Dr, Graham, 27253
BU:ST.PAUL'S	Harriet Wilson, 111 Maple Ave Unit 404, Burlington, 27215
BURLINGTON CIRCUIT	Ruby Swift, 1501 Underwood Rd, Elon College, 27244
CARRBORO	Odell Barham, 121 Cheek St, Carrboro, 27510
CARRBORO	John Boone, 301 Lindsay St, Carrboro, 27510
CEDAR GROVE	Gordon Limer, 5614 Efland-Ced.Gr.Rd., Cedar Grove, 27231
CENTER	Daphne McPherson, 2558 Greenhill Rd, Snow Camp, 27349
CH.HILL:ALDRSGATE	Grace Hackney, 109 Eagle Rock Ct, Chapel Hill, 27516
CH.HILL:AMITY	Peggy Loddengaard, 3801 Riders Trl, Hillsborough, 27278
CH.HILL:CHRIST	Mary Peacock, 100 Westgreen Dr, Chapel Hill, 27516
CH.HILL:ORANGE	David Peck, 102 Foxridge Ct, Chapel Hill, 27514
CH.HILL:UNIVERSITY	Joe Laton, 1019 Pinehurst Dr, Chapel Hill, 27514
CH:HILL:UNIVERSITY	Roberta Anderson, 530 Fearrington Post, Pittsboro, 27312
CHESTNUT RIDGE	York Squires, PO Box 1, Efland, 27243
COBB CIRCUIT	Johnny McDowell, 3709 Shady Grove Rd, Providence, 27315
CONCORD	John Galloway, 8367 South NC 87, Snow Camp, 27349
EFLAND	Tisha Kale, PO Box 206, Efland, 27243
ELON COLLEGE:FIRST	Ann Hancock, 1526 Sherwood Dr, Burlington, 27215
EMMANUEL	Gerry White, 2315 Edgewood Ave., Burlington, 27215
ENO-PALMER'S GR.	Sue Holden, 112 Shelton Ct, Hillsborough, 27278
EVERGREEN	David Bryant, 440 Hudson Woods Rd, Pittsboro, 27312
FAIRVIEW	Byron Gross, 3768 Osceola Rd, Elon College, 27244
FRIENDSHIP	J. C. Johnson, 6701 S. NC 49, Burlington, 27215
GR'M:CHR.-CED.CLIFF	Phil Isaacs, 5287 Lindley Mill Rd, Graham, 27253
GRAHAM:FIRST	Charles Staton, 221 Jefferson Dr, Graham, 27253
GRAHAM:FIRST	Camille Staton, 221 Jefferson Dr, Graham, 27253
HAW RIVER	Dorothy Dath, 2716 McKinney St, Burlington, 27217
HEBRON	John Whited, 71 Byrd Rd, Mebane, 27302
HIGHTOWER	Lois Rudd, 2021 Deep Creek Church Rd, Burlington, 27217
HILLSBOROUGH	Wes Scarlett, 500 Hepowil Trce N, Hillsborough, 27278
LEASBURG	Sam Winstead, 101 Sams Ham Rd, Leasburg, 27291
LEBANON-CARR	Benny Bradley, 6719 Banks Rd, Mebane, 27302
MEBANE	L. H. Johnson, 856 Knollwood Falls Rd, Mebane, 27302
MEBANE	Ted Zeller, 514 N Carr St, Mebane, 27302
MILTON	David Solomon, Rr 1 Box 330, Milton, 27305
MT. HERMON	Camilla Isley, 1061 Southern H.S. Road, Burlington, 27215
MT. HERMON	Margaret Burgess, 4720 Belmont-Mt.Hermon Rd., Burlington, 27215
NEW SHARON	Fred Braswell, 4631 Myers Park Dr, Durham, 27705
NEW HOPE	Jean Vernon, 428 Yarborough Mills Rd., Milton, 27305
ORANGE	Sandy Lange, 14 Wedgewood Ct, Chapel Hill, 27514
PHILLIPS CHAPEL	Ray Gossage, 2404 Meadow Crk. Lane, Graham, 27253
PROSPECT	Mary Carter, 69 Bo Carter Rd, Yanceyville, 27379
ROCK CREEK	Sarah McPherson, 7322 Bass Mountain Rd, Snow Camp, 27349
SALEM(ALAMANCE)	Louise Carter, 507 Oakgrove Dr, Graham, 27253
SAXAPAHAW	Ben Bulla, 6328 Lindley Mill Rd, Graham, 27253
SHILOH	Anderrena Lewis, 960 N NC Highway 87, Burlington, 27217
ST. LUKE'S	Ron Durham, 1358 Greenwood Dr, Burlington, 27217
SWEPSONVILLE	T. Melvin Haney, 2315 Lacy St, Burlington, 27215
UNION GROVE	Sue Morand, 2412 New Hope Dr, Chapel Hill, 27514
WALNUT GROVE	Elma Hawkins, 2417 Laws Store Rd, Hurdle Mills, 27541
WEST ORANGE	Rachel Edwards, 7402 Old Greensboro Rd, Chapel Hill, 27516
YOUTH MEMBER	Karen Davis, 3357 Phillips Chapel Rd., Haw River, 27258
DURHAM DISTRICT LAY & YOUTH MEMBERS	
ALLENSV'L-TRINITY	Frederick Rivers, 353 Gentry Dunkley Rd, Roxboro, 27573
ANDREWS CHAPEL	John Colclough, 204 Andrews Chapel Rd, Durham, 27703
BANKS-GR.HILL	Robinette Husketh, 3523 Brassfield Rd, Creedmoor, 27522

BETHESDA	R. H. Ballard, 5621 Nob Hill Rd, Durham, 27704
BUTNER: COMM.	Milton Smith, 116 Badger Cir, Roxboro, 27573
BUTNER: COMM.	Paula Pittard, 311 28th St, Butner, 27509
CONCORD	Don Nowell, 6260 Semora Rd., Roxboro, 27573
CREEDMOOR	Patsy Perry, PO Box 65, Creedmoor, 27522
DU: ALDERSGATE	Ken Morris, 5302 Falkirk Dr, Durham, 27712
DU: ALDERSGATE	Rod Duncan, 1104 Stonebridge Dr, Durham, 27712
DU: ASBURY TEMP.	Julius Davis, 1828 S Alston Ave, Durham, 27707
DU: ASBURY	Margaret Hurst, 948 Clarion Dr, Durham, 27705
DU: ASBURY	Jack Medley, 2 Marigold Pl, Durham, 27705
DU: BETHANY	Jane Betts, 2305 Tampa Ave., Durham, 27705
DU: BETHANY	Eston Betts, 2305 Tampa Ave., Durham, 27705
DU: CALVARY	Boo Tyson, 1516 Ruffin St., Durham, 27701
DU: CARR	Diane Wingo, 205 Barclay Rd, Durham, 27712
DU: DUKE MEM.	Cathy Shepherd, 3804 W Cornwallis Rd, Durham, 27705
DU: DUKE MEM.	Warren Johnson, 2204 Marlowe Dr, Durham, 27705
DU: DUKE'S CHAP.	Manley Whitfield, 1112 Thompson Rd, Durham, 27704
DU: EPWORTH	Barbara Conkling, 5500 Fortunes Ridge Dr Apt 96D, Durham, 27713
DU: EPWORTH	Cindy Peters, 2330 Bedford St Apt 15, Durham, 27707
DU: GLENDALE HTS.	Lib Sandefur, 421 W. Maynard Ave., Durham, 27704
DU: GOOD SHEP'RD	Olga Kibaya, 2159 N Roxboro Rd # 16, Durham, 27704
DU: LAKEWOOD	Tommy Walters, 1754 Riverside Dr, Hillsborough, 27278
DU: MCKANNEN	Lois Blanton, 4632 Pinedale Dr, Durham, 27705
DU: PARKWOOD	Emily Gillis, 6509 Hunters Ln, Durham, 27713
DU: PLEASANT GR.	Ron Overaker, 2618 Pleasant Green Rd, Durham, 27705
DU: RESURRECTION	Marian Thomas, 212 W Weaver St, Durham, 27707
DU: ST. PAUL	Margaret Umberger, 2516 State St, Durham, 27704
DU: TRINITY	Fay Swindell, 1427 Acadia St, Durham, 27701
DU: TRINITY	Herbert Swindell, 1427 Acadia St, Durham, 27701
ELLIS CHAPEL	Della Whitfield, 10117 Hampton Rd, Rougemont, 27572
FLETCHER'S CHAP.	Jim Carpenter, 2208 Carpenter Rd, Durham, 27704
GRANVILLE-VANCE	Brenda Jones, 522 Salem Rd, Oxford, 27565
GRANVILLE CIR.	Tyson Bragg, 1658 Suitts Store Rd, Franklinton, 27525
HELENA	Donna Hicks, 30 River Gorge Run, Rougemont, 27572
HENDERSON: CITY RD.	Minnie Allen, 202 Harrison Ave, Henderson, 27536
HENDERSON: FIRST	Bill Cox, PO Box 133, Henderson, 27536
HENDERSON: FIRST	Bertha Woltz, 290 Stagecoach Rd, Henderson, 27536
HENDERSON: WHITE MEM.	Betty Johnson, 145 Hunters Rdg, Henderson, 27536
LEA'S CHAPEL	Elgin Rudder, 33 Rolling Hills Rd, Roxboro, 27573
MARROW'S CHAPEL	C. T. Keeton, 530 Pine Ridge Rd., Henderson, 27536
MASSEY	Barbara Wimberley, Rt. 3, Box 324, Durham, 27713
MCKANNEN	Ernest J. Wendell, 1308 Kent St, Durham, 27707
MT. BETHEL	Walter Newton, 8917 Millers Bend, Bahama, 27503
MT. TABOR	Nancy Poole, 3523 N. Roxboro Rd, Bldg. 15, Apt. F, Durham, 27704
MT. TIRZAH	Shirley M. Duncan, 1889 Surl-Mt. Tirzah Rd., Timberlake, 27583
MT. SYLVAN	Harvey Tippet, 6008 N Roxboro Rd, Durham, 27712
MT. SYLVAN	Charlotte Tippet, 6008 N Roxboro Rd, Durham, 27712
MT. ZION	Dewey Allison, 2070 Flat River Church Rd, Roxboro, 27573
OAK GROVE	Rose Wilkerson, PO Box 224, Roxboro, 27573
OXFORD	Pete Strother, 404 Forest Rd, Oxford, 27565
OXFORD	Peggy Strother, 404 Forest Rd, Oxford, 27565
OXFORD: SALEM	Carl Lawrence, 207 E Spring St, Oxford, 27565
REHOBOTH-HARR. CHAP.	Mary Paschall, 1301 Gun Club Rd, Henderson, 27536
ROUGEMONT	Kathleen Anderson, PO Box 91, Rougemont, 27572
ROXBORO: CA-VAL	Jan Powell, 830 Dennys Store Rd, Roxboro, 27573
ROXBORO: GRACE	James Allen, 614 Ridge Rd., Roxboro, 27573
ROXBORO: LONGHURST	Lorene Turner, 150 Maple St, Roxboro, 27573
ROXBORO: LONG MEM.	Ben Tillett, 713 Chub Lake Rd, Roxboro, 27573
ROXBORO: LONG MEM.	Rosalie Gates, 230 Crestwood Dr, Roxboro, 27573
SALEM (PERSON CO.)	Burnell Rogers, 7828 Burlington Rd, Hurdle Mills, 27541
STEM-BULLOCK'S	Pat Byrd, 2091 Sanders Rd, Stem, 27581
STOVALL	Linwood Hudson, Rr 5 Box 164, Oxford, 27565
TABERNACLE	Ruth Tucker, PO Box 13, Townsville, 27584
WARREN'S GR.	Virginia Wrenn, 46 Vance Wrenn Rd., Roxboro, 27573

ELIZABETH CITY DISTRICT LAY & YOUTH MEMBERS

AHOSKIE	Sterling Shue, 915 Alton St W,Ahoskie,27910
ANDERSON	Weldon Byrum, Rr 1,Hertford,27944
CENTER HILL	Gladys White, 747 Sandy Ridge Rd,Tyner,27980
CHOWAN:BETHANY	Mary L. McKinley, 1716 Providence Rd,Elizabeth Cty,27909
COLERAIN	Almarie McCrery, PO Box 295,Colerain,27924
COLINGTON	Henry Dean Haywood, 2472 Colington Rd,Kill Devil HI,27948
CRESWELL	Howard Davenport, 591 Davenport Forks Rd.,Creswell,27928
CURRITUCK	Bob Simon, P O Box 540,Grandy,27939
DUCK	Hal Denny, 85 Poteskeet Trl,Southern Shore,27949
EC:CITY ROAD	Charles Koch, PO Box 57,Elizabeth Cty,27907
EC:FIRST	Mavis Barber, 901 W. Church St.,Elizabeth City,27909
EC:FIRST	Erma Turner, 1319 N. Williams Cir.,Elizabeth City,27909
EC:RIVERSIDE	Frances G. Shannonhouse, 921 Bartlett Ave,Elizabeth City,27909
EDENTON	William Caviness, 200 Country Club Dr,Edenton,27932
GATESVILLE	Lida Webb, PO Box 334,Gatesville,27938
HARRELLSVILLE	Belle Adams, PO Box 191,Colerain,27924
HATTERAS	Cynthia Harper, P O Box 552,Hatteras,27943
HATTERAS	Doris Fleming, PO Box 592,Hatteras,27943
HERTFORD	Lorraine Simpson, Rt. 1, Box 777,Hertford,27944
HERTFORD	Lester Simpson, Rt. 1, Box 777,Hertford,27944
KINNAKEET	Dabni Gray, PO Box 226,Avon,27915
KITTY HAWK	Ina Jewell, 1178 W Kitty Hawk Rd,Kitty Hawk,27949
KITTY HAWK	Doris Gard, 217 B Soundside Rd.,Nags Head,27959
MANN'S HARBOR	Kay Tosto, P O Box 95,Mann's Harbor,27953
MANTEO:MT.OLIVET	Jean Payne, PO Box 2176,Manteo,27954
MANTEO:MT.OLIVET	Reuben Payne, P O Box 2176,Manteo,27954
MOYOCK	Linda Lloyd, Rr 3 Box 350,Moyock,27958
MT. HERMON	Eva Harrison, 113 Hawthorne Dr,Elizabeth City,27909
MURFREESBORO	Mattie Mason, 701 Edgewood Dr,Murfreesboro,27855
NEW HOPE	Bobby Jones, Rr 3 Box 554,Hertford,27944
NEWLAND-GRACE	Frank Wood, 449 Crooked Run Rd,Elizabeth Cty,27909
NORTH GATES	Kaye Harrell, Rr 1 Box 12,Gates,27937
OCRACOKE	Calvin O'Neal, PO Box 56,Ocracoke,27960
PERKINS	Bruce Simons, 102 Village Dr,Elizabeth Cty,27909
PILMOOR MEMORIAL	Rhonda Morris, PO Box 827,Maple,27956
PLYMOUTH	A. M. Stanton, PO Box 925,Plymouth,27962
SHARON	Sue Collie, PO Box 40,Poplar Branch,27965
SHILOH	Ben Barbee, 280 Bayview,Stumpy Point,27978
SOUTH CAMDEN	Iris Hand, 104 Havenwood Dr,Camden,27921
SOUTH MILLS	Jessie Pearce, 205 Chamberlain Rd,South Mills,27976
TYRRELL	George Owens, PO Box 174,Columbia,27925
UNION-NEWBEGUN	Peggy Bradley, 360 Harris Rd.,Elizabeth City,27909
WANCHASE:BETHANY	Maxine Daniels, PO Box 275,Wanchese,27981
WINDSOR	Robert Castelloe, 208 Belmont St,Windsor,27983
WOODLAND	Vera Harrell, Rr 4 Box 190,Hertford,27944
YOUNG ADULT MBR.	Toni Wood, 102 Troy Dr,Elizabeth City,27909
YOUTH MEMBER	Matt Tunnell, 18C Ainsley Rd,Hertford,27944

FAYETTEVILLE DISTRICT LAY & YOUTH MEMBERS

ANGIER	Sue Ogburn, PO Box 305,Angier,27501
CLINTON CIR.	M. C. Sessoms, PO Box 551,Roseboro,28382
CLINTON:FIRST	Lewis Talton, 305 Fisher Dr,Clinton,28328
CLINTON:FIRST	Loyd Godley, 102 Sir Leslie Ct,Clinton,28328
CLINTON:GRACE	Frances Daughtry, 900 Raleigh Rd,Clinton,28328
COATS	Joe Tart, Rr 4 Box 824,Dunn,28334
COTTON	Sarah Fiero, 3113 Boxley Ct,Fayetteville,28306
CUMBERLAND	Janet Murphy, 137 Ham Rd,Hope Mills,28348
DUNN:DIVINE ST.	Pat Brewer, 400 Marlowe Dr.,Dunn,28334
DUNN:DIVINE ST.	George Sessoms, 1114 Friendly Rd,Dunn,28334
EBENEZER	G. B. Westbrook, 563 Westbrook Dairy Rd,Mount Olive,28365
ERWIN	Gordon Ennis, 501 E H St,Erwin,28339
FA:CAMP GROUND	Bob Chaffin, 4603 Gen Ct.,Fayetteville,28314
FA:CAMP GROUND	Terry Preiss, 409 Oakgrove Dr.,Fayetteville,28314
FA:CHRIST	Charlie Del Grande, 3311 Guy Cir,Fayetteville,28303
FA:CULBRETH	Claude Calloway, 738 Fairview St,E Fayetteville,28301
FA:GARDNERS	Robert McCosley, 631 Pleasant Loop,Fayetteville,28311

FA:GRACE-TRINITY	Faye Ross, 7424 Coleridge Dr,Fayetteville,28304
FA:HARRY HOSIER	Jerline Miller, 5216 Remington Rd,Fayetteville,28311
FA:HAY STREET	Bruce Brown, 783 Ashfield Dr,Fayetteville,28311
FA:HAY STREET	Charles Q. Coffman, 3213 Granville Dr,Fayetteville,28303
FA:HAYMOUNT	Raye Hensdale, 507 Windwood On Skye,Fayetteville,28303
FA:HAYMOUNT	Janet Collie, 2639 Westchester Dr,Fayetteville,28303
FA:JOHN WESLEY	Verta Hinton, Rt. 3, Box 99,Hope Mills,28348
FA:JOHN WESLEY	Willie Mae Jones, 2407 Elmhurst Dr,Fayetteville,28304
FA:JOHNSON MEM.	Joe Getz, 6309 E Hampton Ct,Fayetteville,28314
FA:PERSON ST.	Patsy Lusk, 403 Trinity Dr,E Fayetteville,28301
FA:SALEM	Dorothy Lawrence, 1785 Dunn Rd,E Fayetteville,28301
FA:SALEM	Elma McLaurin, 1421 Dunn Rd,E Fayetteville,28301
FA:ST.ANDREWS	Jim McDermott, 217 Lofton Dr,Fayetteville,28311
FA:ST.ANDREWS	Art Simpson, 206 Leacroft Ct,Fayetteville,28311
FA:ST.MATTHEWS	Lyle Spidle, 4906 Cottonwood Dr,Fayetteville,28304
FA:ST.MATTHEWS	Ruth Caldwell, 718 Stoneykirk Dr,Fayetteville,28314
FA:VICTORY	Wynona Blount, 5326 Rodwell Rd,Fayetteville,28311
FA:WESLEY HEIGHTS	Earl Peterson, 429 Raynor Dr,Fayetteville,28311
GOSHEN-KEENER	Al Britt, RR 1 Box 169,Faison,28341
HARNET-COKESBURY	Betsy Crabtree, 6424 Burt Rd,Fuquay Varina,27526
HOPE MILLS	Betty Davis, 103 Gales St.,Newton Grove,28366
HOPE MILLS	Eddie Brower, PO Box 86,Hope Mills,28348
HOPEWELL	Louise Daughtry, 3548 Wrye Br. Rd.,Newton Grove,28366
KIPLING	Iris Cotton, PO Box 156,Kipling,27543
LESLIE	L. L. Milam, Rt. 2,Dunn,28334
LILLINGTON	Eddy McDonald, Rr 4 Box 382,Lillington,27546
LINDEN-PARKERS GR.	Carolyn Conyers, 8520 Collins Chapel Ch.Rd.,Linden,28356
MAMERS	Laurie Norris, Rt. 3, Box 561,Lillington,27546
MARVIN	Trudy Craig, 124 Bledsoe St.,Hope Mills,28348
RAEFORD	Isabella McDougald, 3452 Johnson Mill Rd,Raeford,28376
RAEFORD	Howard McDougald, 3452 Johnson Mill Rd,Raeford,28376
RAEFORD-HOKE	Mae McGougan, 8701 Balfour Rd.,Lumber Bridge,28357
ROSEBORO	Robert C. Owen, P O Box 404,Roseboro,28382
SAMPSON	Ruby Faircloth, 104 Herbie Rd,Roseboro,28382
SOUTH RIVER	F. C. Spell, 4545 Minnie Hall Rd,Autryville,28318
SPRING LAKE	Johnsie Hiler, 510 Eva Cir,Spring Lake,28390
SPRING HILL	Ellen Tyner, 711 Canterbury Rd,Sanford,27330
STEDMAN-COKESBURY	Billy Culbreth, Rr 2 Box 314,Stedman,28391
UNION	Kathleen S. Wilson, Rt. 1, Box 185,Bunnlevel,28323
WESLEY-BLACKS CHAP.	Susan Madison, 47 Fairway Ct.,Dunn,28334
YOUNG ADULT MBR	Anne Kennedy, 3208 Broadview Dr,E Fayetteville,28301
YOUTH MEMBER	Carlton Hunt, 3442 Plainview Church Rd,Angier,27501
YOUTH MEMBER	Robin Naylor, 2988 Church Rd,Clinton,28328
GOLDSBORO DISTRICT LAY & YOUTH MEMBERS	
BENSON-ELEVATION	Ralph Delano, PO Box 9,Benson,27504
BESTON	Ruth Best, 1935 New Hope Rd,La Grange,28551
BETHEL(DUPLIN CO.)	Eva Nan Summerlin, 139 Red Hill Rd,Mount Olive,28365
BETHEL(WAYNE CO.)	Loretta Lewis, 295 La Grange Rd,La Grange,28551
BROGDEN	Gail Ward, 3035 Lebanon Church Rd.,Clarendon,28432
BROWNGS-SMITH	Tatum Odom, 6148 Mt. Olive Hwy,Mt. Olive,28365
EUREKA	Elanor Lancaster, PO Box 3090,Eureka,27830
FAISON	Jean Bryson, 999 N Ellis Rd.,Faison,28341
FALLING CREEK	Margaret Staley, 207 Farmingdale Dr,Fuquay Varina,27526
FOUR OAKS	Sarah Barber, 1680 Old School Rd,Four Oaks,27524
FREMONT	Mary Jo Hooks, PO Box 301,Fremont,27830
FRIENDSHIP-UNITY	Blanche Jones, 476 Eva James Rd,Warsaw,28398
GARRIS CHAPEL	Maria Wiggins, Rt. 3 Box 624-A,LaGrange,28551
GO:DANIELS MEM.	Delbert Taylor, 1900 Englewood Dr,Goldsboro,27534
GO:JEFFERSON	Nancy Irby, 710 Forest Rd,Goldsboro,27534
GO:NEW HOPE	Debi Young, 101 N. Torhunta Dr.,Goldsboro,27534
GO:PINE FOREST	Betty Wells, 680 Oakland Church Rd,Princeton,27569
GO:PROVIDENCE	Minnie Overman, 1112 Overman Rd,Goldsboro,27530
GO:SALEM	O. J. Howell, 3045 Salem Church Rd,Goldsboro,27530
GO:ST.LUKE	William Charlton, 600 Pine Crest Dr.,Goldsboro,27534
GO:ST.LUKE	Elaine Lamm, 1900 E Ash St,Goldsboro,27530
GO:ST.PAUL	Jean Haislip, 2410 Peachtree St,Goldsboro,27534

GO:ST.PAUL	Willis Long, 112 Cassedale Dr.,Goldsboro,27534
INSTITUTE-HICK.GR.	Leland Heath, Rr 4 Box 382,Kinston,28504
JOHNSTON CIR.	Maylene Sanders, 5230 US 701 S.,Four Oaks,27524
KENANSVILLE PAR.	Verona W. Bass, 1210 N. Williams Rd.,Pink Hill,28572
KENLY-BUCKHORN	James Etheridge, 911 Raleigh Rd.,Wilson,27896
LA GRANGE	Lucille Sutton, 2875 Jim Sutton Rd.,La Grange,28551
MAGNOLIA	Joyce Norman, 1781 Register Rd,Rose Hill,28458
MICRO-FELLOWSHIP	Juanita Rowe, 5078 Hickory Crossroads Rd,Kenly,27542
MT. OLIVE-FIRST	Margaret Boyd, PO Box 455,Mount Olive,28365
PIKEVL.-MT.CARMEL	Clinton Lancaster, 695 Lancaster Rd,Pikeville,27863
PINE LEVEL-SANDERS	Mildred Hadnott, P O Box 477,Pine Level,27568
PRINCETON	R. A. Oliver, PO Box 125,Princeton,27569
RONES CHAPEL	Juanita Whitfield, 900 Norwood Ezzell Rd,Mount Olive,28365
ROSE HILL	Tom Perkins, PO Box 267,Rose Hill,28458
SAULSTON	Alma Strickland, 133 Quail Croft Dr.,Goldsboro,27534
SELMA:EDGERTON	David Holmes, 700 America Drive,Selma,27576
SEVEN SPRINGS	Mark Herring, 1283 Mark Herring Rd,Seven Springs,28578
SM'FHLD:ASBURY	Roy Allen Jones, 113 Castle Dr,Smithfield,27577
SM'THFLD:CENTENARY	Vivian Creech, 107 E. Meadowbrook Dr.,Smithfield,27577
SM'THFLD:CENTENARY	James L. Creech, 107 E. Meadowbrook Dr.,Smithfield,27577
SM'FHLD:WHIT.ELIZ.	Charles Price, 1126 W Main St,Clayton,27520
TRINITY(LENOIR CO.)	Peggy Rouse, 2334 Paul's Path,Kinston,28504
WALKER MEM.	Bill Betterton, 4569 Indian Springs Rd,Seven Springs,28578
WALLACE	Sue Teachey, 410 E Southerland St,Wallace,28466
WARSAW	Nancy Moore, 403 E Plank Rd,Warsaw,28398
WESTWOOD	Fred Panashy, 103 Misty Ln,Goldsboro,27530
ZION	Hope Smith, 255 Vann Smith Rd.,Seven Springs,28578
GREENVILLE DISTRICT LAY & YOUTH MEMBERS	
AURORA	Mary Alice Spain, PO Box 175,Hobucken,28537
AYDEN	Elaine King, 604 Montague Ave,Ayden,28513
BATH	Cliff Davis, 351 E. 13th St.,Washington,27889
BELH'VN:TRINITY	Audrey Midgette, 310 Lamont St,Belhaven,27810
BETHEL	Almyra Watson, PO Box 214,Bethel,27812
CALVARY MEM.	John Butts, P O Box 423,Snow Hill,28580
CHOCOWINITY	Fred Perdue, PO Box 1137,Chocowinity,27817
EDWARDS CHAPEL	Buck Sauls, 1827 Airy Grove Church Rd.,Kinston,28501
FARMVILLE	Royce Richardson, 107 N Pitt St,Farmville,27828
FARMVILLE	Dewey Fuguay, 305 Belcher St,Farmville,27828
GR:COVENANT	Billy Elliott, PO Box 1135,Greenville,27835
GR:COVENANT	Bill Hall, 209 Vernon White Rd,Winterville,28590
GR:HOLY TRINITY	Kathy Glover, 608 Eleanor St.,Greenville,27858
GR:JARVIS MEM.	Charity Holland, 100 Hickory St # B202,Greenville,27858
GR:JARVIS MEM.	Henry Ferrell, 2010 Fern Dr,Greenville,27858
GR:ST.JAMES	Laura J. Little, 217 King George Rd,Greenville,27858
GR:ST.JAMES	Rick Hebert, 112 Jamestown Rd,Greenville,27858
GRIFTON	William Rasberry, PO Box 279,Grifton,28530
GRIM'SLND-WARR.CHAP.	Lucy Swindell, Rr 1,Blounts Creek,27814
HAMILTON	Jeff Harrell, PO Box 157,Hobgood,27843
HOLLY SPRINGS	Sandra Jones, 102 Park St.,Williamston,27892
HOOKERTON	Herbert Phillips, PO Box 3,Hookerton,28538
JAMESVILLE	Earl Sawyer, PO Box 553,Jamesville,27846
JERUSALEM	Julia Thomas, Rt. 3,Snow Hill,28580
KINS'TN:WESTMINSTER	James Stewart, 3517 Pink Hill Rd,Kinston,28504
KINS'TN:WESTMINSTER	Catherine Stewart, 3517 Pink Hill Rd,Kinston,28504
KINSTON:QUEEN ST.	Tommy Smith, 2115 Hunt Hill Pl.,Kinston,28504
KINSTON:QUEEN ST.	Vince Jones, 725 Jones Ave,Kinston,28501
LANES CHAP.-BETHEL	John Langston, 12675 NC Hwy 55 W.,Dover,28526
MAURY-MT.HERMAN	Zellia P. Jones, Rr 1 Box 413,Snow Hill,28580
NOBLE'S CHAP.-TAB.	Grace Bynum, Rr 2 Box 504,Stantonsburg,27883
PINK HILL-B'ULAVL	Melvin Williams, P O Box 321,Beulaville,28518
RAINBOW	Maebelle Garner, Rt. 4, Box 153,Snow Hill,28580
ROBERSONVILLE	Pat Nelson, 7490 US 64,Robersonville,27871
SALEM	Ed Tapscott, 314 Lindell Dr,Greenville,27834
SALEM	Bonnie Tapscott, 314 Lindell Dr.,Greenville,27834
SHARON	Evelyn Phillips, 2697 Cameron Lanston Rd.,Grifton,28530
STOKES	Phil Glisson, 209 Edgewood,Williamston,27892

SWAN QUARTER	Dorothy Dudley, PO Box 113, Fairfield, 27826
VANCEBORO	Jerry Phillips, 2525 NC Highway 43, Vanceboro, 28586
VANCEBORO CIR.	William Haddock, 1845 NC Highway 118, Vanceboro, 28586
WASH'GTN CIRCUIT	Donna Parker, 623 Ware's Chapel Lane, Washington, 27889
WASH'GTN:ASBURY	Nancy Lewis, 71 Hummingbird Ln, Washington, 27889
WASH'GTN:FIRST	Lauren Riddick, 110 Marsh Rd, Washington, 27889
WASH'GTN:FIRST	Jean Swanner, 300 Alderson Rd, Washington, 27889
WESLEY MEM.	Conrad Mozingo, 6498 Stantonsburg Rd., Farmville, 27828
WILLIAMSTON	Nancie Allen, 112 E. Grace St., Williamston, 27892
WOODINGTON	Sue Smith, Rt 5 Box 221, Kinston, 28504
YOUNG ADULT MBR	Summer Byrum, PO Box 8245, Greenville, 27835
YOUTH MEMBER	Rose Griffin, 414 Lodge Rd, Washington, 27889
YOUTH MEMBER	Karen Baker, 4487 Hwy 55 W., Kinston, 28504
YOUTH MEMBER	Karen Baker, Rt 4 Box 284, Kinston, 28504
NEW BERN DISTRICT LAY & YOUTH MEMBERS	
ALLIANCE-ARAPAHOE	Marceille Edmondson, PO Box 71, Alliance, 28509
ASBURY	Ashby Tippet, 536 Asbury Rd, Cove City, 28523
ATLANTIC	Lura Hill, 203 Morris Dr, Atlantic, 28511
BEAUFORT:ANN ST.	Charles Stockton, 511 Pine Valley Dr, Morehead City, 28557
BEAUFORT:ANN ST.	Kathy Stockton, 511 Pine Valley Dr, Morehead City, 28557
BEECH GR.-RHEMS	Richard Dean, 69 Quarterdeck, River Bend, 28562
BELGRADE-TAB.	Joyce Herring, 1901 Bel-Swansboro Rd., Maysville, 28555
BRIDGETON	Erv A. Sharp, 824 Helm Dr, New Bern, 28560
BROAD CREEK	Vernon Barnhill, 213 Spruce Pine Dr., Newport, 28570
CEDAR ISL.-SEA LEVEL	Clyde W. McGirk, 500 Nelson Neck Rd, Sealevel, 28577
CORE CR.-TUTTLES GR.	Vivian Lewis, 1508 Shackelford St, Morehead City, 28557
DOVER-CLARKS	Terry Wethington, 105 Clarks Rd, New Bern, 28562
HARKERS ISLAND	Jan Gilikin, PO Box 476, Harkers Is, 28531
HARLOWE-OAK GR.	Terry Brown, 153 Point Rd., Newport, 28570
HAVELOCK:CHERRY PT.	Betty Gurganus, 138 Bryan Blvd, Havelock, 28532
HAVELOCK:FIRST	Jack Harmon, 218 Church Rd, Havelock, 28532
HAVELOCK:FIRST	Mickey Stokes, 105 Ann St, Havelock, 28532
HAW BRANCH	L. H. Brinson, 479 Haw Branch Rd, Richlands, 28574
HUBERT:QUEENS CR.-OAK GR.	Joel Hartsoe, 151 Sandridge Rd., Hubert, 28535
JA:NORTHWOODS	Mabel Scholtes, 149 Aldersgate Rd, Jacksonville, 28546
JA:NORTHWOODS	Ed Scholtes, 149 Aldersgate Rd, Jacksonville, 28546
JA:PINE VALLEY	Jean Eriksen, 199 Boyington Dr, Midway Park, 28544
JA:TRINITY	Earsey Marks, 4 Warlick St, Jacksonville, 28540
JA:TRINITY	Frances Marks, 4 Warlick St, Jacksonville, 28540
MARSH'LBRG-SMYRNA	Tommy Jones, PO Box 219, Marshallberg, 28553
MAYSVILLE	Angie Manning, 45 White Oak River Rd, Maysville, 28555
MERRIMAN	Sue Harris, 143 Air Base Rd., Atlantic, 28511
MIDWAY-BETHLEHEM	Jennie Hood, P O Box 1023, Richlands, 28574
MOREH'D CITY:FIRST	Earle Wade, PO Box 344, Morehead City, 28557
MOREH'D CITY:FIRST	Doris Wade, PO Box 344, Morehead City, 28557
MOREH'D CITY:FRANKLIN MEM.	Marion Davis, Rt. 2, Box 251, Beaufort, 28515
NEW BERN:CENTENARY	Faye Proctor, 803 N Grace Ave, New Bern, 28562
NEW BERN:CENTENARY	Betty Griffin, 703 River Rd, New Bern, 28562
NEW BERN:FAITH	Gary Barker, P O Drawer D, New Bern, 28563
NEW BERN:FAITH	Worley Knowles, 4100 Yarmouth Rd., New Bern, 28562
NEW BERN:GARBER	Peggy Langston, 4509 Tenella Rd., New Bern, 28562
NEW BERN:GARBER	Milton Langston, 4509 Tenella Rd, New Bern, 28562
NEW BERN:RIVERSIDE	Walter Jones, 108 Ellington St., New Bern, 28560
NEW BERN:TRINITY	Elwood Maness, 1211 Forest Dr., New Bern, 28562
NEW BERN:TRINITY	Martha Maness, 1211 Forest Dr., New Bern, 28562
NEWPORT:ST.JAMES	Pearl Honeycutt, PO Box 1263, Newport, 28570
NEWPORT:ST.JAMES	W. Amos Parker, PO Box 1686, Newport, 28570
ORIENTAL	Ned Delamar, PO Box 462, Oriental, 28571
PAMLICO COOP.PAR.	Richard Hudson, PO Box 729, Bayboro, 28515
POLL'KSVL-LEE'S CHAP.	Gretchen Davis, 207 Teakwood Dr, New Bern, 28562
RICHLANDS	John Rand, PO Box 368, Richlands, 28574
RIVERDALE	Libby Brinson, P O Box 3353, New Bern, 28564
SALTER PATH	James Franklin, P O Box 42, Salter Path, 28575
SHADY GR.-CYPRESS CRK.	Lindy Hartsell, Rt. 3, Box 29-H, Kinston, 28501
SNEADS FERRY:FIRST	Marie Sawyer, 119 Ravenell St., Sneads Ferry, 28460
ST. PETERS	Patrick Mann, 509 Fisher St, Morehead City, 28557

STRAITS-N.RIVER	Viola Daw, 135 Daw Family Rd,Beaufort,28516
SWANSBORO	Harold Fulp, 127 Pettiford Rd,Swansboro,28584
SWANSBORO	Louise Fulp, 127 Pettiford Rd,Swansboro,28584
TRENTON-MAPLE GR.	Jean Henderson, PO Box 203,Trenton,28585
VERONA	Delta McKemey, 2270 Dawson Cabin Rd,Jacksonville,28540
WILLISTON-STACY	Jan Stalnaker, P O Box 79,Williston,28589
YOUNG ADULT MBR	Bill McClellan, 4315 Academic Dr., #45,New Bern,28562
YOUTH MEMBER	Meredith Lynch, 1690 Island Creek Rd,Pollocksville,28573
YOUTH MEMBER	Beth Athornson, 110 Cloria Pl.,Jacksonville,28540
RALEIGH DISTRICT LAY & YOUTH MEMBERS	
APEX	Marian Pearson, 501 Saunders St,Apex,27502
APEX	Phil Tillerson, 6608 Old Jenks Rd,Apex,27502
BETHLEHEM-SHADY GR.	Lorraine Porter, Rt. 3, Box 635,Warrenton,27589
BUNN-HILL KING CIR.	Patti Arms, P O Box 706,Bunn,27508
CALVARY	Almeta Wallace, 731 New Rd,Raleigh,27608
CARY:FIRST	Charles Crutchfield, 109 Waxwood Ln,Cary,27511
CARY:FIRST	Doug Richmond, 1328 Kingston Ridge Rd,Cary,27511
CARY:GENESIS	Lou Anne Peterson, 730 N Harrison Ave,Cary,27513
CARY:MACEDONIA	Elma Campbell, 2824 Campbell Rd,Raleigh,27606
CARY:MACEDONIA	Sara Crawford, 5832 Allwood Dr,Raleigh,27606
CARY:ST.FRANCIS	Ralph Jacobs, 103 Catherwood Pl,Cary,27511
CARY:ST.FRANCIS	John Rushing, 902 Washington St,Cary,27511
CARY:WHITE PLAINS	Julie Hinshaw, 201 Ravenstone Dr,Cary,27511
CARY:WHITE PLAINS	Erica Cecich, 113 Kenneth Ridge Ct,Apex,27502
CLAYTON:HORNE MEM.	Helen Little, 616 S.Barbour St.,Clayton,27520
CLAYTON:HORNE MEM.	Charlotte Honeycutt, 1108 Fairway Dr.,Cary,27520
EBENEZER-WESLEY	Cecil Leonard, PO Box 531,Franklinton,27525
EBENEZER	Joyce Cooper, 5500 Rock Quarry Rd,Raleigh,27610
FAIRMONT	Henry Jarrett, 3405 White Oak Rd,Raleigh,27609
FLAT ROCK	Thomas Hester, 229 Kerr Lake Club Rd,Henderson,27536
FRANKLINTON	Harry Talley, 305 Rolling Acres,Youngsville,27596
FUQUAY-VARINA	Dave Heiser, 2616 Mary Marvin Trl,Fuquay Varina,27526
FUQUAY-VARINA	Bob Sheets, PO Box 147,Willow Spring,27592
GARNER	Libby Frederick, 102 Baldwin Cir,Garner,27529
GARNER	Gayle Hines, 1402 Claymore Dr,Garner,27529
GARNER:ST.ANDREWS	Vonnie Tucker, 115 Carriage House Trl,Garner,27529
GARNER:ST.ANDREWS	Lisa Anthony, 633 Westwood Dr,Garner,27529
GILLBURG	Virginia Grissom, 5395 NC Hwy 39 S,Henderson,27536
HOLLANDS	Rachel Burnette, 132 Rand Rd,Raleigh,27603
HOLLANDS	Thelma Pagan, 1300 Pagan Rd,Raleigh,27603
HOLLY SPRINGS	Mary Lee Johnson, PO Box 277,Holly Springs,27540
JERUSALEM	Becky Rooker, Rt 1 Box 85-A,Norlina,27563
KNIGHTDALE	Joe Beane, 812 Keiths Rd,Knightdale,27545
LEAH'S CHAP.-SHILOH	Annie Lee Whitley, 426 E. F. Cottrell Rd.,Louisburg,27549
LOUISBURG	Mary Rivers Pearce, 302 Ford Cir,Louisburg,27549
LOUISBURG	Joseph A. Pearce, 934 N Main St,Louisburg,27549
MACON	Cindy Saunders, Rt 2 Box 5,Macon,27551
MIDDLEBURG	Ann Nicholson, PO Box 70,Middleburg,27556
MT. ZION	Robert Dupree, 13080 Cleveland Rd,Garner,27529
NORLINA	Walter Newman, PO Box 106,Norlina,27563
PINEY GROVE	Grace Perdue, Rt 3 Box 723,Louisburg,27549
PLANK CHAPEL	Janet Bobbitt, 2232 Rocky Ford Rd.,Kittrell,27544
RA:ASBURY	J. T. Smith, 6508 The Lakes Dr Apt I,Raleigh,27609
RA:ASBURY	Allen Clary, 103 Blalock Ct,Knightdale,27545
RA:AVENT FERRY	Allen Raynor, 9317 N. Manor Dr.,Zebulon,27597
RA:BENSON MEM.	Louise Humphrey, 5801 Glenwood Ave,Raleigh,27612
RA:BENSON MEM.	Walton Thompson, 8813 Brandon Station Rd,Raleigh,27613
RA:COKESBURY	Harry Taylor, 900 Penncross Dr,Raleigh,27610
RA:EDENTON ST.	Dorothy Chance, 429 Oak Run Dr,Raleigh,27606
RA:EDENTON ST.	Cecil Harrison, 829 Lake Boone Trl,Raleigh,27607
RA:FAIRMONT	Julia B. Southwick, 123 E Drewry Ln,Raleigh,27609
RA:HAYES BARTON	Nancy Dameron, 414 Scotland St,Raleigh,27609
RA:HAYES BARTON	L. Merritt Jones, 3131 Sussex Rd,Raleigh,27607
RA:HIGHLAND	Earl Cook, 2113 Ridge Rd,Raleigh,27607
RA:HIGHLAND	Mary Martin, 3301 Sussex Rd.,Raleigh,27607
RA:JENKINS MEM.	Margaret Funderburg, 1304 Currituck Dr,Raleigh,27609

RA:KOREAN	Sang W. Lee, 7832 Hardwick Dr,Raleigh,27615
RA:LAYDEN MEM.	Janette Cooper, 2739 Knowles St,Raleigh,27603
RA:LONGVIEW	Grady Snyder, 309 Lord Berkley Rd,Raleigh,27610
RA:MILLBROOK	Carol Winner, 3801 Camaro Ct,Raleigh,27604
RA:MILLBROOK	Dianne Austin, 6424 Wynbrook Way,Raleigh,27612
RA:N.RALEIGH	Mack Parker, 7709 Haymarket Ln,Raleigh,27615
RA:N.RALEIGH	Roy Pibbs, 9301 Brookton Ct,Raleigh,27615
RA:PEACE CHR.COM.	Lee Hyatt, 8904 Deerland Grove Dr.,Raleigh,27615
RA:PLEASANT GR.	Libby Amos, 4509 Castlebar Dr,Raleigh,27604
RA:SOAPSTONE	Roy Hutchins, 10804 Brass Kettle Rd,Raleigh,27614
RA:SOAPSTONE	Connie Valentine, 2305 Knoll Ridge Lane,Wake Forest,27587
RA:ST.JAMES	Dottie Wilder, 4217 Wedgewood Dr,Raleigh,27604
RA:ST.JAMES	Charles Wilder, 4217 Wedgewood Dr,Raleigh,27604
RA:ST.MARKS	Will Carpenter, 4212 Redington Dr,Raleigh,27609
RA:ST.MARKS	Norris Edge, 1001 Winona Dr.,Raleigh,27596
RA:TRINITY	Bill Moon, 516 Barksdale Dr,Raleigh,27604
RA:TRINITY	Claiborn Burnette, 1603 Dare St,Raleigh,27608
RA:WESLEY MEM.	Henry Wentz, 2333 Airline Dr,Raleigh,27607
RA:WESTOVER	John C. Mitchell, 622 Wimbleton Dr,Raleigh,27609
RA:WILSON TEMPLE	Mose Dorsey, 7221 Beaverwood Dr.,Raleigh,27616
TRINITY(FRANKLIN CO.)	Raymond Ayscue, 390 Weldon Rd.,Louisburg,27549
UNION CHAPEL	Hilda Stone, Rt 1 Box 52,Kittrell,27544
VANCE	Joe Jones, PO Box 124,Henderson,27536
WAKE FOREST	Alice Snow, PO Box 663,Wake Forest,27588
WAKE FOREST	Glenda Snotherly, 903 S Main St,Wake Forest,27587
WAR'NTN:WESLEY MEM.	Emily Gardner, Rt 3 Box 16,Warrenton,27589
WARREN	Rosa Fleming, Rt 2 Box 444,Henderson,27536
WENDELL	Branch Jones, PO Box 208,Wendell,27591
ZEBULON	Jean Wall, 512 N Wakefield St,Zebulon,27597
ZEBULON	Myrtle Tyson, 707 Wedgewood Ave,Zebulon,27597
ZION	Ann White, Rt 2 Box 18½,Norlina,27563
YOUNG ADULT MBR	Yancey Gulley, 2005 Pocomoke Rd.,Franklinton,27525
COLLEGE STUDENT	Dennis Peay, 667 Bashford Rd.,Raleigh,27606
ROCKINGHAM DISTRICT LAY & YOUTH MEMBERS	
ASHPOLE CENTER	P. L. Locklear, PO Box 667,Pembroke,28372
BEAV.DAM-GREEN LK	Nancy Traynham, 1329 Roberdel Rd,Rockingham,28379
BETHESDA	Bobbie Britt, Rt 2 Box 203,Fairmont,28340
CALEDONIA	Alice McKenzie, 11180 Johns Rd,Laurinburg,28352
COLLINS CHAPEL	Anne Locklear, Rt. 2 Box 255-A,Maxton,28364
COOL SPRING	Carthenia Douglas, 13200 West Blvd.,Laurinburg,28352
CORDOVA	Pauling Grube, 663 Old Cheraw Hwy,Rockingham,28379
ELLERBE	Mary Helen Capps, PO Box 426,Ellerbe,28338
FAIRMONT:PLEAS.GR.	Deidra Taylor, 406 Linden St,Fairmont,28340
FAIRM'T:TRINITY-OLIVET	Carolyn Malion, 8264 NC 130 E.,Fairmont,28340
FAIRVIEW	Coleman Dew, 3904 Dan Dr,Hamer,29547
FLETCH.CHAP.-ST.PETER	Emma Haynes, P O Drawer 1330,Pinebluff,28373
HAMLET:FELLOWSHIP	Sarah Newsome, 404 Walnut St,Hamlet,28345
HAMLET:FIRST	Nell Byrd, 344 Raleigh St,Hamlet,28345
HAMLET:FIRST	Kate Boyette, 408 Boyette St,Hamlet,28345
HAMLET:ST.PETER	Robert Broady, P O box 1161,Hamlet,28345
HICKORY GROVE	Gary Hursey, 1084 Hwy. 385,Bennettsville,29512
LAUREL HILL	Patricia Mewborn, 8142 Gibson Rd,Gibson,28343
LAURINBURG:CENTRAL	Kim Parker, PO Box 1944,Laurinburg,28353
LAURINBURG:FIRST	Lou Covington, 12000 McCormick Dr,Maxton,28364
LAURINBURG:FIRST	Esther Cashwell, PO Box 1255,Laurinburg,28353
LAURINBURG:GALILEE	Annie T. Stewart, Rt. 1, Box 178,Gibson,28343
LAURINBURG:GALILEE	Margaret Douglas, 915 Isabelle St,Laurinburg,28352
LAURINBURG:ST.LUKE	Sandra Burns, 1204 Shepherd Ave,Laurinburg,28352
LAURINBURG:ST.LUKE	Dixie Cox, 719 S King St,Laurinburg,28352
LEDBETTER	Martha Hughes, 927 E Washington St,Rockingham,28379
LUMBERTON CIR.	Peggy Wilkins, 1705 N Elm St,Lumberton,28358
LUMBERTON:ASBURY	W. J. Coleman, 475 Saxon Ave,Lumberton,28358
LUMBERTON:BRANCH ST.	Zelma Locklear, 2524 W 5th St,Lumberton,28358
LUMB'RTN:CHESTNUT ST.	Olin Welsh, 3860 Kale Dr,Lumberton,28358
LUMB'RTN:CHESTNUT ST.	Bill Doares, 392 Bee Gee Rd,Lumberton,28358
LUMB'RTN:MT.OLIVE	Sharon Robinson, 2444 Hwy 20,St. Pauls,28384

LUMBERTON: PINEVIEW	Goss Ivey, 515 Whiteville Ave, Lumberton, 28358
MAXTON CIRCUIT	Gloria McKenzie, Rt 1 Box 95BB, Maxton, 28364
MAXTON: ST. PAUL	Katherine Carter, PO Box 27, Maxton, 28364
MT. ZION-WALL'S CHAP.	Elvenia Southerland, 635 Vass Rd, Raeford, 28376
NEW PHILADELPHUS	Maggie Locklear, Rt 2 Box 373, Red Springs, 28377
NORMAN	Sarah Robbins, 1439 Jones Springs Church Rd, Ellerbe, 28338
PARKTON	Paul Lewis, PO Box 147, Parkton, 28371
PEMBROKE CIR.	Roberta Scipio, PO Box 447, Lumberton, 28359
PEMBROKE: FIRST	Adolph Blue, PO Box 354, Pembroke, 28372
PLEASANT GROVE	James Oxendine, PO Box 2484, Pembroke, 28372
PROSPECT	Carrie M. Jones, Rt 2 Box 190, Pembroke, 28372
PROSPECT	Naomi Chavis, Rt 1 Box 291, Maxton, 28364
RED SPRGS: RHYNE MEM.	Trula McKeithan, PO Box 443, Red Springs, 28377
RED SPRGS: TRINITY	James H. Matthews, 500 Mcmillan Ave, Red Springs, 28377
ROBERDELL	Jean Griggs, 120 Starlight Dr, Rockingham, 28379
ROCK'GHM: GLENWOOD	Catherine Bruton, 541 Old Cheraw Hwy, Rockingham, 28379
ROCKINGHAM: EAST	Richard Moore, 205 Hylan Ave, Hamlet, 28345
ROCKINGHAM: FIRST	Earline Waddell, 1116 Ann Street, Rockingham, 28379
ROCKINGHAM: FIRST	William McKeown, 127 Fairway Dr, Rockingham, 28379
ROCKINGHAM: PEE DEE	Hilda Langley, 503 Love Ln, Rockingham, 28379
RO: PHILADELPHIA	Roberta Little, 669 N. Hwy #1, Rockingham, 28379
RO: ST. PAUL	Anne Ogburn, 203 Hylan Ave, Hamlet, 28345
RO: TRINITY-ZION	Maxine Nichols, 276 Zion Church Rd, Rockingham, 28379
ROCKINGHAM: WEST	Charles Maske, 228 Ellerbe Rd, Rockingham, 28379
ROWLAND	Dick Smith, PO Box 145, Rowland, 28383
ROWLAND: NEW HOPE	Emma Burns, 3885 NC Hwy 130 W., Rowland, 28383
SANDY PLAINS	Pat Baker, PO Box 392, Pembroke, 28372
SNEAD'S GROVE	Lester Snead, 20400 Sneads Grove Rd, Laurinburg, 28352
ST. JOHN-GIBSON	J. Nelson Gibson, PO Box 66, Gibson, 28343
ST. PAULS	John Teal, PO Box 305, Saint Pauls, 28384
TABERNACLE	Warren L. Smith, PO Box 107, Hamlet, 28345
WEST ROBERSON	Sandra Locklear, 3255 NC 710 Hwy S., Rowland, 28383
YOUTH MEMBER	Stephanie Wright, 213 W Sunset Dr, Red Springs, 28377
ROCKY MOUNT DISTRICT LAY & YOUTH MEMBERS	
BAILEY	Grace Finch, PO Box 624, Bailey, 27807
BLACK CR.-LUCAMA	Fate Barnes, PO Box 93, Lucama, 27851
CALVARY	Doris Dickens, 306 Mosby Ave., Littleton, 27850
CONETOE	Martha Mayo, PO Box 4, Conetoe, 27819
CONWAY	William Lassiter, Rr 2 Box 6, Conway, 27820
EDGECOMBE PAR.	Jack Proctor, Rr 5 Box 160, Elm City, 27822
ELM CITY	Lib Harrelson, PO Box 25, Elm City, 27822
EVANSDALE	Martin Amerson, 2602 Hampton Ct., Wilson, 27893
GASTON	Jean Colston, PO Box 566, Gaston, 27832
GOLD VALLEY	Syble Woodard, 1360 NC 131, Spring Hope, 27882
HALIFAX	Anne Shepard, PO Box 236, Halifax, 27839
HART-SPEIGHT	Donna Haney, PO Box 595, Enfield, 27823
HAWKINS-TABOR	Joyce Cobb, Rt. 2 Box 441-R, Roanoke Rapids, 27870
HOLLISTER	Willie B. Aycok, 114 Main St., Littleton, 27850
HORNES-SIMS	Fred Daniels, 5718 Packhouse Rd, Wilson, 27896
LITTLETON	Marvin Newsom, P O Box 309, Littleton, 27850
MILWAUKEE	James Earl Flythe, Rt 2 Box 420, Conway, 27820
MT. ZION	Janet Daniel, 5869 NC 58 N, Elm City, 27822
MT. PLEAS.-MIDDLESEX	Ruby Finch, 5775 Finch Nursery Lane, Bailey, 27807
NASHVILLE	Lula Shackelford, 217 S Boddie St, Nashville, 27856
NORTHAMPTON	Hazel Collier, Rt 2 Box 381, Conway, 27820
NORTHAMPTON	Marvin Coleman, PO Box 3, Jackson, 27845
RED OAK	Mary McLaughlin, PO Box 33, Red Oak, 27868
RICH SQ.-WOODLAND	Laura Cole, P O Box 8, Rich Square, 27869
RM: ENGLEWOOD	Stephen D. Bennett, 425 Forest Hill Ave., Rocky Mount, 27804
ROAN. RAPIDS: FIRST	Marion Fisher, 600 W 2nd St, Roanoke Rapid, 27870
ROAN. RAPIDS: FIRST	Taylor Oakes, PO Box 627, Roanoke Rapid, 27870
ROAN. RAPIDS: ROSEMARY	Ann Juren, 625 Cedar St, Roanoke Rapid, 27870
ROAN. RAPIDS: ROSEMARY	Sue Owens, 1201 Washington St, Roanoke Rapid, 27870
ROANOKE	Francis Pepper, Rt. 1, Box 200, Roanoke Rapids, 27870
ROCKY MT.: ENGLEWOOD	William Bobbitt, 3217 Hawthorne Rd, Rocky Mount, 27804
ROCKY MT.: FIRST	John Nicholson, 700 Avondale Ave, Rocky Mount, 27804

ROCKY MT:FIRST	Mrs. Relfe Edwards, 612 S Taylor St,Rocky Mount,27803
ROCKY MT:ST.PAUL	Phyllis Lewis, Harbor West #3-1,Rocky Mount,27803
ROCKY MT:ST.PAUL	Jane Greeson, 1816 Bedford Rd,Rocky Mount,27801
SANDY CROSS	Pansy Braswell, 841 Cedarbrook Dr,Rocky Mount,27803
SCOTLAND NECK	H. Paul McCoy, PO Box 588,Scotland Neck,27874
SCOTLAND NECK	Gene Todd, Rt 2 Box 177,Scotland Neck,27874
SEABOARD	Virginia Goddard, Rt. 1, Box 172,Seaboard,27876
SMITH	Bill Hux, 1134 Washington St,Roanoke Rapid,27870
SOUTH ROSEMARY	Alton Dickens, 105 Woodland Rd.,Roanoke Rapids,27870
SPRG-LEBANON-GARYSBURG	Cirven Burnett, PO Box 443,Gaston,27832
SPRING HOPE	Ken Ripley, PO Box 185,Spring Hope,27882
STANTONSBURG	A. T. Sink, PO Box 351,Stantonsburg,27883
TARBORO:ST.JAMES	Raymond Meiggs, P O Box 1666,Tarboro,27886
TARBORO:ST.JAMES	Phil Beaman, 312 Cambridge Dr.,Tarboro,27886
TRINITY PARISH	Esther Allen, 824 Peachtree St,Rocky Mount,27804
WHITAKERS	Ben Neville, PO Box 27,Whitakers,27891
WILSON:FIRST	Barbara Robl, 707 Broad St.,Wilson,27893
WILSON:FIRST	Lawrence Brett, 206 W. Nash St.,Wilson,27893
WILSON:WEST NASH	Bob Hedden, 211 Ridge Rd NW,Wilson,27896
WILSON:WEST NASH	John Tacey, 4501 Pinehurst Dr N,Wilson,27896
WILSON:WEST NASH	John Tracy, 4501 Pinehurst Dr.,Wilson,27896
WILSON:WINSTEAD	J. B. Stith, 7615 High Rd.,Sims,27880
WILSON:WINSTEAD	Al Monshower, 1812 Hermitage Rd NW,Wilson,27896
WILSON:WINSTEAD	Cuyler Best, 1809 Rand Rd W,Wilson,27893
YOUNG ADULT MBR	Alyson Baldree, 6139 Morningside Rd,Wilson,27893
SANFORD DISTRICT LAY & YOUTH MEMBERS	
ABERDEEN:PAGE MEM.	Bob Hamilton, 280 Hill Rd,Southern Pnes,28387
ABERDEEN:PAGE MEM.	Linda Fogleman, 141 Maxie Lane Pl.,Aberdeen,28315
ASBURY-BETHLEHEM	Mary Jacobs, 5220 Jefferson Davis Hwy,Cameron,28326
BISCOE-BASCOM	Margie Frye, 1303 S. 220 Alt.Hwy,Biscoe,27209
BONLEE	William Rives, 8876 Nc Highway 902,Siler City,27344
BR'DWAY-MORRIS CHAP.	J. R. Holt, PO Box 122,Broadway,27505
BÜCKHORN	Steve Adcock, 6517 Nc Highway 42,New Hill,27562
BYNUM	Ruth Lucier, PO Box 35,Bynum,27228
CANDOR	Ralph Cole, Rr 2 Box 3245,Mount Gilead,27306
CARBONTON	Ed Paschal, 5318 Carbonton Rd,Sanford,27330
CARTHAGE	Pauline F. Myrick, P O Box 307,Carthage,28327
CENTER	Marvin Gaster, 7225 Cedar Lane Rd,Sanford,27330
CHATHAM-CEDAR GR.	Walter Atwater, 1477 Collins Mountain Rd,Chapel Hill,27516
COOL SPRING	Tommie Oldham, 516 Jesse Phillips Rd,Robbins,27325
DOUB'S CHAPEL	Dale Gilhousen, 1147 Doub's Chapel Rd.,West End,27376
ETHER	Leonard Kern, RFD,Seagrove,27341
FAIR PROMISE-HI.FALLS	Mackie Paschal, 184 Paschal Rd.,Glendon,27325
GOLDSTON	LaVerne Thornton, 500 Old Towne Dr,Sanford,27330
JONES CHAPEL	Cindy Teel, 4357 Farrell Rd,Sanford,27330
LEMON SPRINGS	John Payne, 5113 Greenwood Rd,Sanford,27330
LITTLE RIV.-MELTONS GR.	Joe Sneed, Rt 3 Box 124A,Mount Gilead,27306
LOVE JOY-MACEDONIA	Howard Britt, 1182 Love Joy Rd.,Troy,27371
MERRITTS-EBENEZER	Peggy Tripp, 339 Carlton Dr,Chapel Hill,27516
MONCURE	Kenneth Jeffries, 140 Moncure Sch. Rd.,Moncure,27559
MT.GILEAD:FIRST	Jim Evans, PO Box 254,Mount Gilead,27306
MT.PLEASANT	Lamont Norwood, 843 Lamont Norwood Rd,Pittsboro,27312
P.SPRGS.-MEMPHIS	Tommy Gaster, 622 Dixie Farm Rd,Sanford,27330
PINEBLUFF	Ralph Foushee, PO Box 236,Pinebluff,28373
PINEHURST	Francis W. Thomas, 40 White Haven Dr.,Pinehurst,28374
PINEY GR.-HICKORY GR	Josephine Culberson, 5376 Sil.City-Sn.Camp Rd.,Siler City,27344
PITTSBORO CIRCUIT	Doris Womble, 1340 Alex Cockman Rd.,Pittsboro,27312
PITTSBORO:FIRST	Maxine Jones, 231 Thompson St,Pittsboro,27312
PLEAS.HILL-MT.CARMEL	W. B. Greene, PO Box 186,Robbins,27325
ROBBINS:TABERNACLE	Georgia Bean, 5056 Old Carthage Rd,Carthage,28327
SANDHILLS	Stephen Blanchard, 1277 Doubs Chapel Rd,West End,27376
SANFORD CIRCUIT	Ervin Fox, PO Box 2054,Sanford,27331
SANFORD:JONESBORO	Dorotha Hardy, 1626 Hermitage Rd,Sanford,27330
SANFORD:JONESBORO	Fran Holzwarth, 608 Old Towne Dr,Sanford,27330
SANFORD:ST.LUKE	George Palmer, 811 Stuart Dr.,Sanford,27330
SANFORD:ST.LUKE	Leslie Cox, 1010 Wentworth Ct,Sanford,27330

SARDIS-PARSONS GR.	Romie Reynolds, 2115 NC 731 Hwy E,Candor,27229
SILER CITY:FIRST	Deloris Collins, 363 Eden Hills Rd,Siler City,27344
SILER CITY:FIRST	Lena Brigham, 210 E Olympia St,Siler City,27344
SILK HOPE	Floyd Teague, 4640 Silk Hope Gum Springs Rd,Pittsboro,27312
SMYRNA	Tommy Hussey, 1962 Hogan Farm Rd.,Star,27356
SMYRNA	Edwina Britt, 297 Elcanie Rd,Robbins,27325
SOUTHERN PINES	B. J. Shore, 150 Tingley Ct.,Southern Pines,28386
SOUTHERN PINES	Era Mae Rickman, 195 S Ashe St,Southern Pines,28387
STAR	Riley Phillips, PO Box 445,Star,27356
TROY CIRCUIT	Lucile P. Brandenburg, 670 Hicks Rd,Candor,27229
TROY:TRINITY	Bill Kerr, 615 Carson St,Troy,27371
VASS-CAMERON	Robert Crump, 17 Crane Creek Dr.,Vass,28398
WEST END	Barclay Robertson, PO Box 787,West End,27376
YOUTH MEMBER	Benny McFalls, 5617 Efland Cedar Gr.Rd.,Cedar Grove,27231
YOUTH MEMBER	Eric Blue, Rt. 1, Box 725,Broadway,27505
YOUTH MEMBER	Lauren Cooper, 340 Indian Tr.,Southern Pines,28387
WILMINGTON DISTRICT LAY & YOUTH MEMBERS	
BETHEL-LEBANON	Gail Ward, 9782 Lebanon Church Rd,Clarendon,28432
BLADEN	Mary Stokes, PO Box 66,White Oak,28399
BOLTON-SHILOH	Donald Dowless, 641 N Green Swamp Rd,Bolton,28423
BRUNSWICK CIR.	Margaret Shuff, 685 Bluesail Dr SE,Bolivia,28422
BURGAW	Elizabeth Futch, 502 E. Wilmington St.,Burgaw,28425
CAR.BEACH:ST.PAUL	Bea Proetsch, PO Box 1102,Carolina Bch,28428
CAR.BEACH:ST.PAUL	Hazel Klutz, 800 Clarendon Blvd,Carolina Bch,28428
CARVER'S CREEK	Norma Stevens, 437 Lloyd Rd,Council,28434
CHADBOURN-EV'RGRN	Jane Benton, 5865 Old 74,Chadbourn,28431
CLARKTON	Advil Wallace, 33 Rosemont Ln,Clarkton,28433
DUBLIN	Roy Best, PO Box 262,Dublin,28332
ELIZ'BTHTWN:TRINITY	Adele Clark, PO Box 777,Elizabethtown,28337
ELIZ'BTHTWN:TRINITY	Imogene Clark, PO Box 1526,Elizabethtown,28337
FA.BLUFF-CERRO GORDO	Vernon Duke, 3338 Joe Brown Hwy,Chadbourn,28431
GARLAND	Hilburn Smith, Rt 2 Box 141,Garland,28441
HALLSBORO	Margaret Hicks, 262 Angelo Cir,Whiteville,28472
HAMPSTEAD	Sherril Cavedo, 100 Caspian Tern Ct.,Hampstead,28443
HAMPSTEAD	John Cavedo, 100 Caspian Tern Ct.,Hampstead,28443
HARRELLS-CENTENARY	Nina Harvell, 949 Bull Tail Rd,Wallace,28466
HERRINGS CHAPEL	Haywood Page, 1735 Page Rd.,Burgaw,28425
JORDANS CHAPEL	Marion Lane, 1930 Staff Park Rd.,Burgaw,28425
KELLY:TRINITY	Lee Roy Russ, 16382 NC Highway 53 E,Kelly,28448
LAKE WACCAMAW	Rosa Martin, 2382 Bella Coola Rd,Lake Waccamaw,28450
MACO:SHILOH	Jimmy Gore, 2950 Maco Rd NE,Leland,28451
OCEAN VIEW	Cindy Rivenbark, PO Box 121,Oak Island,28465
OLD DOCK	Sue Tyson, 201 Erwin Tyson Ave.,Whiteville,28472
PLEASANT GROVE	Daniel Dowless, 684 Paul Brisson Rd,Bladenboro,28320
RIEGELWOOD:WESLEY	Kathy Justice, PO Box 72,Riegelwood,28456
ROCKY POINT	Bill Mathis, 151 Carr Ave,Rocky Point,28457
SC.HILL:WESLEYAN CHAP.	Leslie Beuth, 833 Sidberry Rd.,Wilmington,28405
SC.HILL:WESLEYAN CHAP.	Kelley Leger, 212 Gun Raven Ln,Wilmington,28405
SEASIDE	Brenda Causey, 43 Raeford St.,Ocean Isle Beach,28469
SEASIDE(BRUNSWICK)	Dick Good, 401 Shoreline Dr E,Sunset Beach,28468
SHALLOTTE CIR.	Michael Sullivan, 469 S Middleton Dr,Calabash,28467
SHALLOTTE:CAMP	Susan Eggert, 805 Usher Ave,Shallotte,28470
SHALLOTTE:CAMP	Ida Mintz, PO Box 264,Shallotte,28459
SHARON:HOLDEN BEACH	Grace Peoples, PO Box 1041,Shallotte,28459
SOUTHPORT:TRINITY	Gene Eagle, 105 S Atlantic Ave,Southport,28461
SOUTHPORT:TRINITY	Nancy Gooding, 214 NE 38th St,Oak Island,28465
TABOR CITY:ST.PAUL	Harold Ward, 100 Lakeside Dr,Tabor City,28463
WESLEY'S CHAPEL	Layton Ross, PO Box 475,Elizabethtown,28337
WESLEY'S CHAPEL	Jane Ross, PO Box 475,Elizabethtown,28337
WESTVIEW	George Sherman, 256 Malpass Corner Rd,Burgaw,28425
WHITEVILLE CIR.	Linda Creech, 140 Cedar Branch Rd,Chadbourn,28431
WHITEVILLE	Wayne Overcash, 4846 Pleasant Plains Church Rd,Whiteville,28472
WHITEVILLE	Linda Overcash, 4846 Pleasant Plains Church Rd,Whiteville,28472
WILM'GTN:EPWORTH	Belinda Crider, 3424 Osprey Lane,Wilmington,28409
WILM'GTN:FIFTH AVE.	Carl Gore, 140 Chadwick Ave,Wilmington,28401
WILM'GTN:GRACE	Vicki Alexander, 203 Brookwood Ave,Wilmington,28403

WILM'GTN:GRACE	Jane Spicer, 5801 Oak Bluff Ln, Wilmington, 28409
WILM'GTN:HARBER	David Smith, 108 Maryland Ave., Carolina Beach, 28428
WILM'GTN:OLEAN.-DEV.P.	Leon West, 835 Masonboro Loop Rd, Wilmington, 28409
WILM'GTN:PINE VALLEY	Buck Norton, 145 Partridge Rd, Wilmington, 28412
WILM'GTN:PINE VALLEY	Jim Van Hook, 2230 Charles Paine Dr, Wilmington, 28412
WILM'GTN:ST.JOHN-SMITH	Laura Graham, 158 Loop Rd, Bolton, 28423
WILM'GTN:SUNSET PARK	Thomas McKee, 901 Midland Rd, Wilmington, 28412
WILM'GTN:TRINITY	Carolyn Sneed, 310 Buckner Dr, Wilmington, 28412
WILM'GTN:TRINITY	Julia Spencer, 114 N. 25th St., Wilmington, 28405
WILM'GTN:WESLEY MEM.	Hassie Ray, 29 S Cardinal Dr, Wilmington, 28403
WILM'GTN:WESLEY MEM.	Olivia Mattocks, 4921 Marlin Ct, Wilmington, 28403
WRIGHTSBORO	Bill Carpenter, 116 Laurel Rd, Wilmington, 28401
WRIGHTSVILLE BEA.	Robert Heyward, 152 Edgewater Ln, Wilmington, 28403
YOUNG ADULT MBR	Tami Munns, 1300 Seaside Rd SW, Sunset Beach, 28468
YOUTH MEMBER	Scott Walter, 43 Union St, Ocean Isl Bch, 28469
YOUTH MEMBER	Steven Anderson, 7300 River Rd Trlr 64, Southport, 28461
ZION	Ralph Frazier, PO Box 68, Winnabow, 28479
AT LARGE MEMBERS - 1997 ANNUAL CONFERENCE	
DIST.UMW PRES.	Norma Aaron, Box 2070, Seven Lakes, West End, 27376
DIST.UMM PRES.	Mike Askew, 257A Old Swamp Rd, South Mills, 27976
DIST.LAY LEADER	Donna Atkins, PO Box 659, Broadway, 27505
DIST.UMM PRES.	George Avery, Rt. 6 Box 88-C, Kinston, 28501
GEN.CONF.DEL.	Becky Balentine, 9829 Oakley Rd, Zebulon, 27597
JURIS.CONF.DEL.	Robbie W. Barrett, PO Box 10955, Raleigh, 27605
JURIS.CONF.DEL.	Annette Bingham, 3117 Leonard St, Raleigh, 27607
DIST.LAY LEADER	Donald Bonner, PO Box 718, Rowland, 28383
DIST.UMW PRES.	Peggy Braswell, PO Box 669, Nashville, 27856
DIST.UMM PRES.	Jessie Callahan, PO Box 138, Stedman, 28391
DIST.UMW PRES.	Eunice Carroway, 316 Pettigrew Dr., Plymouth, 27962
JURIS.CONF.DEL.	Anna G. Collins, 2000 Manchester Dr, Raleigh, 27609
DIST.UMM PRES.	Frank Cox, 405 E Atlantic Blvd, Atlantic Bch, 28512
JURIS.CONF.DEL.	Mabel Cummings, Rr 3 Box 198B, Maxton, 28364
GEN.BRD.CH.& SOCIETY	C. A. Dillon, 925 Vance St, Raleigh, 27608
DIST.LAY LEADER	David Dorsett, 3629 Airport Rd, Southport, 28461
EPISCOPACY CHAIR	Cashar W. Evans, 69 Poteskeet Trl, Kitty Hawk, 27949
COSROW CHAIR	Annie L. Fairley, PO Box 185, Maxton, 28364
PRISON MIN. CHAIR	Pat Ford, 14401 Possum Track Rd, Raleigh, 27614
GEN.CONF.DEL.	Robert C. Frazier, P O Box 457, Bailey, 27807
DIST.UMM PRES.	Gary Frick, 111 Forest Pl., Aberdeen, 28315
DIST.UMW PRES.	Elizabeth Hall, 1321 Hilltop Ave, Fayetteville, 28305
DIST.LAY LEADER	Randy Harrison, 3215 Cluny Dr, Fayetteville, 28303
BRD. OF INST. CHAIR	Wilson Hayman, POYNER & SPRUILL, Raleigh, 27605
GEN.CONF. CHAIR	Gwen Henderson, PO Box 606, Fayetteville, 28302
CONF. RULES CHAIR	Kyle Hicks, PO Box 1087, Oxford, 27565
DIST.LAY LEADER	Fred M. Hight, 1201 Branch St NW, Wilson, 27893
DIST.UMW PRES.	Agnes Hinnant, 3309 Millbrook Dr SW, Wilson, 27893
DIST.LAY LEADER	Carol M. Hood, PO Box 246, Trenton, 28585
JURIS.CONF.DEL.	Bernice Johnson, 507 Tuggle St, Durham, 27713
CONF. STAFF REL. CHAIR	Jane H. Johnson, 856 Knollwood Falls Rd, Mebane, 27302
DIST.LAY LEADER	Kenneth Keese, 209 Larue Cir., Goldsboro, 27534
CONF.LAY LEADER	Robby Lowry, 2056 NC Hwy 710 S., Rowland, 28383
DIST.UMM PRES.	Ken Lymaster, 197 Galloway Jones Rd, Maysville, 28555
DIST.LAY LEADER	Barbara Matthews, PO Box 935, Robersonville, 27871
COLLEGE PRES.	Ronald L. May, 501 N Main St, Louisburg, 27549
DIST.LAY LEADER	Gloria McAuley, 2309 Wintergreen St, Durham, 27707
GEN.BRD.DISCIPLES HIP	Beth M. Norris, 3625 Alleghany Dr, Raleigh, 27609
CONF. TREASURER	J. Allen Norris, PO Box 10955, Raleigh, 27605
COMMUN. ASSOC. DIR.	Wilburn L. Norton, 6352 Deerview Dr, Raleigh, 27606
MOV. EXP. CHAIR	Mary Plummer, 2104 Salem Church Rd, Goldsboro, 27530
DIST.UMM PRES.	B. D. Rabil, 204 Dover Rd, Rocky Mount, 27804
DIST.UMM PRES.	Donald Ranier, 906 Isabelle St, Laurinburg, 28352
DIST.UMM PRES.	Valton Ray, 630 Ward Rd, Harrells, 28444
DIST.UMW PRES.	Lena Ritchie, 1300 Trailwood Dr, Raleigh, 27606
JURIS.CONF.DEL.	Tibbie Roberts, PO Box 3471, Morehead City, 28557
CONF.UMW PRES.	Jeanne Rouse, PO Box 1642, Laurinburg, 28353

DIST.LAY LEADER	Kathryn Self, 5058 S. NC 49,Burlington,27215
DIST.UMM PRES.	Robert Self, 5058 NC 49 S.,Burlington,27215
CONF.UMY PRES.	Will C. Simpson, 1218 Edgewood Ave,Burlington,27215
DIST.LAY LEADER	Beverly Small, 1009 W Church St,Elizabeth Cty,27909
DIST.UMW PRES.	Barbara Smith, 2701 Rouse Rd,Kinston,28504
DIST.UMW PRES.	Jill Smith, 550 Asbury Rd,Cove City,28523
REL.& RACE CHAIR	LaNella Smith, 1001 Calumet Dr,Durham,27704
DIST.LAY LEADER	Sillar G. Smith, 613 Saint George Rd,Raleigh,27610
CLERGY LIV.CHAIR	Susan Southern, 1108 W Knox St,Durham,27701
CONF.UMM PRES.	Guy Tilley, 4156 Burch Bridge Rd,Burlington,27217
DIST.UMW PRES.	Sonja Tilley, 2700 Little River Church Rd,Hurdle Mills,27541
JURIS.CONF.DEL.	Thomas Walden, PO Box 18832,Raleigh,27619
DIST.UMM PRES.	Steve Walker, 113 Kelly Dr,Goldsboro,27530
JURIS.CONF.DEL.	James Wall, 2163 Boones Neck Rd SW,Supply,28462
DIST.UMW PRES.	Faye Watkins, 1018 Sandlewood Dr,Durham,27712
DIACONAL MINISTERS - 1997 ANNUAL CONFERENCE	
DIACONAL MINISTER	Patricia H. Archer, 1403 Market St,Wilmington,28401
DIACONAL MINISTER	Alice Arledge, 4616 Turtle Dove Ct.,Wilmington,28412
RETIRED DEACONNESS	Bernice Mae Ballance, PO Box 247,Lillington,27546
DIACONAL MINISTER	Margaret Anne Biddle, PO Box 10917,Raleigh,27605
RETIRED DIACONAL MIN.	Laura S. Davenport, 109 Whitehead Ave NE,Wilson,27893
RETIRED DIACONAL MIN.	Robert H. Garrison, 3724 Carnegie Ln,Raleigh,27612
RETIRED DIACONAL MIN.	Irene F. Gattis, 585 Gilmore Rd,Chapel Hill,27516
DIACONAL MINISTER	Mark D. Haines, 8501 Honeycutt Rd.,Raleigh,27615
DIACONAL MINISTER	David M. Hines, 4411 Sharon Rd.,Charlotte,28211
DIACONAL MINISTER	Judy Jolly, 3405 Savan Ct,Raleigh,27613
DIACONAL MINISTER	Amy Lynn Kelley, 4924 Salem Church Rd.,Haw River,27258
DIACONAL MINISTER	Alice Kirkman Kunka, 204 Birkhaven Dr,Cary,27511
DIACONAL MINISTER	Kimberly Lamb, 219 Westridge Dr,Raleigh,27609
DIACONAL MINISTER	Rebecca Lile, 271 S. Lakeshore Dr.,Lake Junaluska,28745
DIACONAL MINISTER	Sue Ellen Nicholson, 1924 Hillcock Dr,Raleigh,27612
RETIRED DIACONAL MIN.	Tacoma F. O'Connor, 1432 Kirkwood Dr,Durham,27705
RETIRED DIACONAL MIN	Alma W. Offutt, PO Box 1143,Kinston,28503
DIACONAL MINISTER	Susan Martin Parker, 3002 Hope Valley Rd,Durham,27707
DIACONAL MINISTER	Cynthia D. Powell, 303 N Main St,Graham,27253
DIACONAL MINISTER	David M. Sluder, 630 Emmas Grove Rd,Fletcher,28732
RETIRED DIACONAL MIN.	Wanda Gail Walker, 344 Raleigh St,Hamlet,28345
RETIRED DIACONAL MIN.	Leslie C. Wornack, 315 Steele St,Rockingham,28379
DIACONAL MINISTER	Anna Gail Workman, 2114 US Highway 70,Mebane,27302

Conference Proceedings

SECTION III



1997 ANNUAL CONFERENCE PROGRAM - DAILY AGENDA**VISION 2000: WINDOWS TO THE FUTURE**

The Church is always seeking to be faithful to God's future. This process includes scriptural examination of where we are and prayerful consideration of where we need to be. Through these four days of shared community we hope not just to administer the business of our Annual Conference, but to focus the gaze of Conference members to the far reaching opportunities of God's future.

Monday Morning, June 9, 1997

10:00 a.m. - Riddle Center

THE EXECUTIVE SESSION FOR ALL CLERGY IN FULL CONNECTION

March F. Riddle Center, Methodist College

Bishop Marion M. Edwards, President

Opening Hymn (553) - *And Are We Yet Alive*

Passing of the Character of the Clergy

Report of the Board of Ordained Ministry Roger V. Elliott

Closing Hymn

Benediction

10:30 a.m. - Reeves Auditorium

THE GATHERING FOR ALL LAY MEMBERS

Reeves Auditorium, Methodist College

Robby Lowry, President

Opening Hymn

Devotional

Orientation Robby Lowry
Conference Lay Leader

Assisted by

United Methodist Youth President Will C. Simpson III

United Methodist Women President Jeanne Rouse

United Methodist Men President Guy Tilley

Announcements

Dismissal

Monday Afternoon, June 9, 1997**Monday****Windows to the Future - Glimpsing In and Out**

1:25 p.m. - Reeves Auditorium

THE COMMUNION SERVICE

Bishop Marion M. Edwards, Celebrant and Preacher

Brief Recess

Calling the Conference to Order Bishop Edwards

A Glimpse into the Past Year Hurricane Fran Response Video

State of the Church Address Bishop Edwards

Organization of the Conference

1. Roll Call and Motions of Order James L. Bryan

2. Constitutional Amendments James L. Bryan

3. Election of Conference Secretary Bishop Edwards

4. Committee on Conference Rules Kyle Hicks

Board of Ordained Ministry Roger V. Elliott

Committee on Episcopacy Cashar W. Evans, Jr.
 Conference Committee on Nominations Robert L. Baldrige

"A Good News Moment" Hymn: *Open My Eyes, That I May See*

Open my eyes, that I may see
 Glimpses of truth thou hast for me;
 Place in my hands the wonderful key
 That shall unclasp and set me free.
 Silently now I wait for thee,
 Ready, my God thy will to see;
 Open my eyes, illumine me, Spirit divine!

Introduction to Council on Finance and

Administration Report Cashar W. Evans, Jr., J. Allen Norris, Jr.
 Presentation of Awards

Presentation of Charters to New Congregations David E. Brownlee

Bishop's Award of Excellence in Scouting Stephen C. Compton

College Scholarship Awards Charlene Pierce Guider

The Crum Award for Prophetic Ministry Henry Jarrett

Commission on Laity... Robby Lowry, Guy Tilley, Jeanne Rouse, Will Simpson

LAY PERSON OF THE YEAR AWARD Robby Lowry

Closing Hymn

Benediction

Monday Evening, June 9, 1997

7:30 p.m. - Reeves Auditorium

SERVICE OF ORDINATION AND CONSECRATION

Bishop Marion M. Edwards, Presider/Dr. Leonard I. Sweet, Preacher
 (See Worship Bulletin)

Tuesday Morning, June 10, 1997

T u e s d a y

Windows to the Future - Gazing Now and Then

7:30 a.m. - HOLY COMMUNION IN HINSDALE CHAPEL

Jeffrey L. Severt, Leader

8:25 a.m. - Reeves Auditorium

Hymn Sing

MORNING WORSHIP - "Windows to the Future" Bishop Edwards

Conference Council on Ministries Robert L. Baldrige

"A Good News Moment" Hymn: *Open My Eyes, That I May See*

Task Force on Unfunded Pension Liability Edward F. Hill II

UM Foundation, Inc. Lloyd M. Whaley

Presentation of Awards

Saints of God Stewardship Award Douglas L. Byrd

Francis Asbury Award Raegan V. May

Outstanding Christian Education Award Elaine Lilliston

Brief Recess

11:00 a.m. (Order of the Day)

ALL SAINTS CELEBRATION - MEMORIAL SERVICE

Bishop Marion M. Edwards, Presider

The Reverend Carol W. Goehring, Preacher

(See Worship Bulletin)

12:00 Noon (Order of the Day)

Adjournment for Board of Pensions Luncheon for Retirees

Tuesday Afternoon, June 10, 1997

1:25 p.m. - Reeves Auditorium

The North Carolina Conference Partners in Caring Jerry T. Smith

Celebration of Clergy Life

Clergy Retiree Recognition Woodrow W. Wells, Jr.

Board of Pensions Woodrow W. Wells, Jr.

The United Methodist Publishing House F. Belton Joyner, Jr.

Commission on Equitable Compensation Robert E. Bergland

Clergy Moving Expense Committee Mary Plummer

Peru Covenant Report Mark W. Wethington

Report of Committee on Resolutions and Reference Alan P. Swartz

4:00 p.m. (Order of the Day)

WORSHIP SERVICE

"In Your Dreams"

Dr. Leonard I. Sweet, Preacher

Tuesday Evening, June 10, 1997

7:30 p.m. - Reeves Auditorium

WORSHIP SERVICE

"The Platinum Rule"

Dr. Leonard I. Sweet, Preacher

Wednesday Morning, June 11, 1997

W e d n e s d a y

Windows to the Future - Grasping New and Old

7:30 a.m. - HOLY COMMUNION IN HINSDALE CHAPEL

Peter G. Singletary, Jr., Leader

8:25 a.m. - Reeves Auditorium

Hymn Sing

MORNING WORSHIP - "Windows to the Future" Bishop Edwards

Insurance Committee H. Gray Southern

Conference Statistician George D. Speake

9:30 p.m. (Order of the Day)

Commitment to Children of North Carolina Governor James B. Hunt

Task Force on Bishops' Initiative on Children and Poverty . . . Carol D. Hayes

Presentation of Awards

Award of Excellence in Youth Ministry Sue Ellen Nicholson

Christian Unity Award M. Claire Clyburn

Significant Effort to Improve Race Relations Awards LaNella Smith

10:45 a.m. (Order of the Day)

A WORKSHOP

"Out of the Pew, Into the World"

The Reverend Jessica F. Moffatt

12:00 Noon (Order of the Day)

Adjournment for Clergy Partners Luncheon

Wednesday Afternoon, June 11, 1997

1:25 p.m. - Reeves Auditorium

Project AGAPE Bruce E. Stanley

Obras de Wesley Hope M. Ward

Presentation of Awards

Key Taylor Town and Country Mission Award Hope M. Ward

Assessibility Grant Thomas L. Walden

Committee on Handicapping Conditions Award Thomas L. Walden

Denman Evangelism Awards Ecwood C. Lancaster

Society of St. Andrew Award Julia Webb-Bowden

Council on Finance and Administration Report and

Decision on Budget Cashar W. Evans, Jr.

Committee on Minutes Gayla G. Estes

Report of Committee on Resolutions and Reference Alan P. Swartz

Thursday Run/Walk Orientation Randall G. Maynard

4:00 p.m. (Order of the Day)

A WORKSHOP

"What About The Children?"

The Reverend Jessica F. Moffatt

Organist for Plenary Sessions - Kevin Kerstetter, St. Mark's UMC, Raleigh

Wednesday Evening, June 11, 1997

7:30 p.m. - Reeves Auditorium

CELEBRATION EVENING

"Children and Poverty"

The Honorable Robin Britt/The Honorable Michael Ward

Thursday Morning, June 12, 1997

Thursday

Windows to the Future - Giving Hope and Help

7:30 a.m.

RUN/WALK FOR HUNGER/HUMAN NEED

Randall G. Maynard, Coordinator

9:30 a.m. - Reeves Auditorium

Opening Hymn

THE LOVE FEAST

Ralph I. Epps, Sr., Presider

Brief Recess

Special Recognitions Bishop Edwards

Committee on Entertainment Larry Robinson

Fixing of Appointments and Sending Forth Bishop Edwards

Closing Hymn (672) - *God Be With You Till We Meet Again*

Benediction

Adjourn



JESSICA F. MOFFATT
*Executive Minister,
 First UMC, Tulsa, OK*



LEONARD I. SWEET
*Dean, Drew University
 Theological School, Madison, NJ*



JAMES L. BRYAN
Conference Secretary



MARION M. EDWARDS
Raleigh Area Bishop



RUTH E. HARPER
Wilmington DS Host



M. ELTON HENDRICKS
*Methodist College President
 Conference Host*



MICHAEL W. SAFLEY
*Local Committee on
 Entertainment Chairperson*

RULES OF ORDER AND PROCEDURE

Section I: Rules of Order

1. Robert's Rules of Order shall apply to any situation not covered by these rules.
2. A member may speak out only once on any one motion until all who desire to speak have done so; and then he/she may speak only one additional time.
3. The chairperson of an agency (or someone designated by him/her) shall be allowed to speak last on his/her report even though the previous questions have been ordered.
4. Speeches shall be limited to five (5) minutes except by consent of the Conference.
5. If any part of these rules conflict with *The Book of Discipline of The United Methodist Church*, the *Discipline* shall prevail.
6. The Rules of Order and Procedure for the North Carolina Annual Conference of The United Methodist Church shall apply to the Annual Conference as regularly scheduled and to all called sessions of the Conference.

Section II: Voting

1. Voting shall be by "yes or no" or by a "show of hands" or by "standing" at the discretion of the chair.
2. A count vote may be ordered or called by any member of the Conference supported by one-fifth (1/5) of the members present and voting. The results of a count vote shall be printed in the *Journal*. The chair may call for a count vote if he/she is in doubt as to the outcome of the vote.
3. All votes shall be cast in the bar of the Conference. The bar of the Conference shall be determined by the Conference at the beginning of the first session.

Section III: Election of Delegates to General and Jurisdictional Conferences

1. The election of clerical delegates shall be by secret ballot. (Each person eligible to vote shall indicate his/her choice of names for the places ordered by the chair on the secret ballot without prior nomination, with balloting to continue until a majority is received by sufficient persons to fulfill the needed number of delegates.)
2.
 - a. Any lay person who is a member of The United Methodist Church of the North Carolina Conference who wishes to be a nominee may submit a resume, not to exceed 200 words. Resumes may also be submitted on behalf of a prospective nominee.
 - b. Consent of the nominee should be obtained after the nominee has been informed of the duties of a delegate.
 - c. Any lay member of the Church may be voted for whether a resume is submitted or not.
 - d. Resumes should be mailed to the Conference lay leader by April 1 of the year prior to the upcoming General and Jurisdictional Conferences.
 - e. The list of nominees and their resumes will be prepared and distributed by the Conference Board of Lay Life and Work at the District Briefings or be mailed with the *Book of Reports*.
 - f. The election of lay delegates shall be by secret ballot as above. Electors may vote for any eligible person, whether nominated as above or not.
3. All votes shall be cast upon the official ballots authorized by the Conference.
4. Ballots shall be numbered consecutively and only ballots with the number announced by the chair shall be valid. Defaced ballots will not be valid. (If a member defaces a ballot, he/she may exchange it for a new one at the secretary's desk.)
5. Each member will place his/her own ballot in the ballot box held by a teller.
6. Different colored ballots will be provided for lay and clerical members.
7. The names of persons receiving less than ten votes shall not be reported to the Conference.
8. Five alternates to Jurisdictional Conference shall be elected.
9. A ballot will be considered invalid in the following cases:
 - a. Any electronic ballot which is not marked clearly and darkly with a number 2 lead pencil. (Any the scanner will not read.)
 - b. More or less than the maximum number of votes permitted on that particular ballot.
 - c. Voting for a person already elected.
 - d. Voting for someone not eligible.
 - e. Voting twice for the same person.

Section IV: Conference Structure

1. The Bishop and Cabinet shall determine the size of and nominate the members of all Boards, Agencies, Commissions, and Committees authorized by the General

- Conference, the Southeastern Jurisdictional Conference, and this Conference, except in those cases where the *Discipline* or the Annual Conference directs otherwise.
2. Near the end of each quadrennium, the heads of all Boards, Agencies, Commissions, and Committees shall submit a list of qualified, suggested nominees to the Bishop and the Cabinet for their consideration in the formation of new Boards, Divisions, Commissions, and Committees.
 3. Recommendations and nominations shall be subject to the approval of the Annual Conference.
 4.
 - a. At the beginning of each quadrennium all Boards, Agencies, Commissions, and Committees shall elect their officers only after all their members have been notified of the organizational meeting. A member of the Cabinet or the Conference Staff (designated by the Cabinet) shall serve as the convening officer for the organizational meeting.
 - b. All elections in the Boards and Agencies of the North Carolina Annual Conference shall be by written, secret ballot of those present and eligible to vote. Nominations from the floor may be made.
 - c. The presiding Bishop shall be requested to announce the Cabinet assignments to the various Boards and Agencies at some point during the Annual Conference.
 - d. Tenure for membership for all persons on boards, agencies, commissions, and committees shall be eight years.
 - e. At the end of each quadrennium, an item of business at the annual conference shall be the presentation of awards to retiring chairpersons, staff members, and such other persons as the board/agency desires to recognize. At this session "personal privilege" will not be allowed for plaque presentations.
 5. The membership is to be as outlined in the complete Lay/Clergy Equalization Plan found in the latest *Journal*.
 6. The Conference structure shall be as determined by the charter of the Conference Council on Ministries. In addition there shall be a coordinator of ministerial relations/administrative assistant to the bishop with such duties and responsibilities as determined by the Annual Conference or assigned by the presiding bishop.
 7. The Secretary: The secretary of the Annual Conference shall be elected quadrennially, at the first session of the Conference after the meeting of the General Conference; and on nominations arising from the floor.
 - a. The position of Conference Secretary shall be continued on a part-time basis with adequate funding provided.
 - b. The responsibilities of the Conference Secretary shall be defined as follows:
 - 1) To fulfill the duties and functions of the Conference Secretary as adopted by *The Book of Discipline of The United Methodist Church*.
 - 2) To edit the *Conference Journal*.
 - 3) And such other duties as are stipulated by the Annual Conference.
 - a) Provides for the Local Entertainment Committee any necessary information pertinent to Conference entertainment, and to provide the names and addresses of all persons (guests, delegates, and reserves) to be invited and entertained, including early arrivals.
 - b) Provides member registration cards with complete information, by districts,
 - c) Serves as a member of the Annual Conference Program Committee and responsible for the printing and the distribution of the Conference Program as planned by the Bishop and the Program Committee, also the *Book of Recommendations*,
 - d) Serves as chairman of the Annual Conference Committee on Memoirs and is responsible for the compiling and the printing of the memoirs and the Memorial Service as prepared by the Bishop and the Memoirs Committee,
 - e) Arranges with the Local Entertainment Committee plans for all special luncheons or banquets,
 - f) Provides a packet for each member with necessary materials, including name tags,
 - g) Responsible for proper preparation of ordination credentials and other documents, and securing the class photos,
 - h) Provides necessary office equipment and supplies during Annual Conference for the following offices: Bishop, Conference Secretary,

- Cabinet, Cabinet Secretary, Conference Statistician, Treasurer, and United Methodist information,
- i) Nominates secretarial staff, assigns and supervises their work,
 - j) Compiles list of lay delegates and reserves for *Journal*,
 - k) Serves as editor of Conference *Journal* with responsibility for printing and distribution,
 - l) Keeps accurate alphabetical and chronological rolls of ministers, including career records, widows and children of ministers,
 - m) Provides required statistical information for General Church Agencies,
 - n) Serves as Conference archivist and custodian of historical artifacts and information of antecedent conferences,
 - o) Receives and retains surrendered credentials.
- c. The position of Conference Secretary shall be limited by a tenure of eight years, effective at the beginning of the 1972-1973 Conference Year.
 - d. Proper provision shall be made in The United Methodist Building in Raleigh for the protection and the preservation of all records, historical data, etc. of the North Carolina Conference of The United Methodist Church and (and any antecedent conferences) dating prior to the Union of 1939 now being held by the Conference Secretary and the Conference Statistician.
 - e. Assistant Secretaries: The Secretary shall nominate his/her assistants and the Conference shall elect.
 - f. Conference Stenographers: The Conference Secretary shall employ the Conference stenographers.
8. The Conference Statistician:
 - a. The position of Conference Statistician shall be continued on a part-time basis with those duties stipulated by *The Book of Discipline of The United Methodist Church*, with adequate funding provided.
 - b. The position of Conference Statistician shall be limited by a tenure of eight years, effective at the beginning of the 1972-1973 Conference Year.
 9. Compensation: The Council on Finance and Administration shall determine, subject to the approval of the Conference, the compensation given officers for their services and also, the method and amount for meeting expenses of said officers. The Conference treasurer shall pay these amounts.
 10. The Conference Lay Leader: The Conference Lay Leader shall be elected quadrennially, at the first session of the Annual Conference following General Conference on nomination by the Bishop and Cabinet and the Executive Committee of the Board of Laity. Should the vacancy occur at any other time it would be filled by the same procedure. The Conference Lay Leader shall serve as the chairperson of the Board of Laity.
 11. Committees and Boards:
 - a. The Conference Board of Trustees shall meet periodically at times and places designated by the Board at least twice a year. The annual meeting shall be held either at Annual Conference or within 30 days prior thereto.
 - b. There shall be a Program Committee of the Conference consisting of the resident Bishop, the Conference secretary, the host district superintendent, the chairperson of Local Committee on Entertainment, the Conference lay leader, the Conference president of the UMM, UMW, the UMY, and the director of the Conference Council on Ministries. They shall determine the compensation and expense for invited speakers and this shall be paid from the Conference expense fund.
 - c. There shall be an Entertainment Committee composed of three ministers and three laypersons. The Committee shall be elected at the session of the Annual Conference after the meeting of the General Conference. The Committee shall receive invitations and recommend to the Annual Conference the place and method of entertaining the Annual Conference. A local church or other institution may host the Annual Conference upon acceptance of the invitation of the Annual Conference.
 - 1) When no invitation has come from the local church or other institution, the Annual Conference will be held at Methodist College and North Carolina Wesleyan College on alternating years (held at Methodist College until Wesleyan has an auditorium).
 - 2) The Cabinet will designate a district each year on a rotating basis as the host district (when the Conference is held at Methodist College and North

Carolina Wesleyan College) which will be responsible for ushers, flowers, and other related items of hospitality.

- d. There shall be a Committee on Memoirs composed of the Conference secretary, and the district superintendents. They are charged with the responsibility of providing for all details of the memorial service. The Conference secretary shall serve as its chairperson.
 - e. There shall be a Committee on Daily Minutes elected each year to examine the daily minutes of the sessions of the Conference and report to the Conference.
 - f. There shall be a Committee on Appeals appointed quadrennially, composed of five members whose duties shall be to hear appeals from the decisions of the several District Boards of Church Location and Buildings, or any other questions that may properly come before it.
 - g. There shall be a Committee of Rules which shall provide to the Conference a document of Rules of Order and Procedure and the policies and standing rules and structure that the Conference from time to time shall adopt for its functioning. This document shall be presented to each Annual Conference.
 - h. There shall be constituted a Committee on Courtesies and Introductions annually, at the first session of the Conference.
 - i. There shall be a Committee on Resolutions and Reference which shall schedule all resolutions for consideration by the Annual Conference, including resolutions from boards and agencies printed in *The Conference Program, Recommendations and Reports*. This scheduling will not constitute a recommendation for approval, disapproval or referral of such a resolution. Any resolution not in Conference publications will be reviewed by this committee, which shall recommend to the Annual Conference approval, disapproval, or referral to another board or agency. With each report the committee shall state the rationale for the recommendation.
 - j. There shall be a North Carolina Conference Board of Institutions, Inc. which shall have the responsibility, upon consultation with the Conference Commission on Higher Education and Campus Ministry, the Conference Commission on Health and Human Services, or the Conference Commission on Outdoor and Camping Ministries, as appropriate, for nominating and electing forty (40) percent of all voting members of each of the boards of trustees of the affiliated institutions with the exception of The Methodist Retirement Homes, Inc. The North Carolina Annual Conference shall elect the trustees of the North Carolina Annual Conference Board of Institutions, Inc. in staggered four-year terms. (See 1992 *Journal*, page 320.)
12. No person may serve on more than one board of trustees of an institution to which trustees are elected by the Conference.

Section V: Financial Administration

1. The Conference treasurer and all others receiving and disbursing funds from our Conference shall be required to make audited statements annually, and to print the same in the *Journal*.
2. The Council on Finance and Administration shall present the budget for adoption by the Annual Conference only after all other committees, commissions, boards, and agencies having claims on the budget have presented their report.
3. Each district superintendent shall furnish the Conference treasurer as early as possible following the completion of the Charge Conferences an official copy of the amounts budgeted by each local church for Conference apportionments; and a schedule of salaries of clergy as budgeted shall be sent to the presiding bishop.

Section VI: Reports, Resolutions, Motions, and Amendments to Reports

1. All reports, recommendations, and resolutions to be included in the *Book of Recommendations* shall be sent to the Conference secretary, typewritten or in some other form acceptable to the Conference secretary, on or before the date approved for such by the Council on Ministries and published in the Conference calendar.
2. Resolutions presented to the Annual Conference, other than those printed in conference publications, shall be submitted in writing to the Conference secretary with copies for all members of the Annual Conference. Such resolutions shall be presented to the Annual Conference on one day and considered the next day. A resolution is considered "presented" to the Annual Conference when it is distributed in Conference publications or distributed to members on the floor of the Annual Conference after authorization by the Conference secretary and chairperson of the Committee on Resolutions and Reference. All copies distributed shall indicate the source of the

resolution. No resolution shall be distributed later than the second night of the Annual Conference session. All resolutions shall be referred to the Conference Committee on Resolutions and Reference. The committee shall report to the Annual Conference daily.

3. Motions presented to the Annual Conference and amendments to motions shall be in writing and placed in the hands of the Conference secretary prior to or when presented or immediately following.
4. Any report, recommendation, resolution, or motion requiring funding over and beyond the Conference budget as presented by the Council on Finance and Administration shall be submitted in writing to the Conference secretary with copies for all the lay and clergy members of the Conference. Such report, recommendation, resolution, or motion shall be presented to the Annual Conference on one day and considered the next day. No such report, recommendation, resolution, or motion shall be distributed later than the second night of the Conference. All such reports, recommendations, resolutions, or motions shall be referred to the Conference Council on Finance and Administration.

Section VII: Pastor's Report to the Annual Conference - Statistics

1. Final remittances for the current calendar year shall be made to the Conference Council on Finance and Administration.
2. Each table of the report shall be filled out by individual churches.
3. Table II shall be made out in even dollars only.
4. Tables I and II shall be printed in the Conference *Journal* with individual church reports and charge totals as compiled by the Conference statistician from the pastor's reports.

Section VIII: The Conference *Journal*

1. The Conference secretary shall be charged with the responsibility of editing and making contracts for the publication of the Conference *Journal*, in keeping with regulations of the General Conference and of the Southeastern Jurisdictional Conference. The editor shall have full authority to condense reports, memoirs, and other papers when necessary.
2. One complimentary copy of the Conference *Journal* shall be sent to each of the following: the Conference claimants, lay members of the Conference boards, the educational and church-related institutions of the North Carolina Conference, and lay members of the Annual Conference. The Conference secretary shall have discretionary authority to send copies to such other institutions and agencies of the General Church as he/she may deem advisable. Three copies shall be sent to each pastor without charge. All other copies shall be sold at \$10.00 each. Monies accruing from the sale of the *Journal* shall be deposited with the Conference treasurer and credited to the *Journal* Account.
3. That the Conference shall publish a one volume *Journal* of the North Carolina Annual Conference each year.

Section IX: Districts

1. The number of districts shall be twelve.
2. Any motion to change the number of districts must be presented in writing, and must be considered no sooner than the day following its introduction. Any change in the number of districts shall be approved at one annual conference to take effect at the next annual conference.
3. A district conference may be held annually in each district.
4. The district president, sub-district presidents, and the local church presidents of the United Methodist Youth Fellowship shall be delegates to the District Conference, in addition to those named by the 1972 *Discipline*.
5. The district lay leaders shall be elected annually by the Annual Conference on nomination of the district superintendent and the Conference lay leader.

Section X: Displays at the Annual Conference

Display tables and similar matters shall be allocated by the Conference secretary only to those agencies directly related to or a part of the North Carolina Annual Conference.

Section XI: Amendments

These rules of order and procedure may be amended by a two-thirds vote on the next day after a proposed amendment has been presented in writing.

Section XII: When the Rules Become Effective

These rules of order and procedure of the North Carolina Annual Conference shall become effective immediately upon passage by the vote of the majority of the Conference.

Kyle Hicks, *Chairperson*
James L. Bryan, *Secretary*

JOURNAL OF PROCEEDINGS (Daily Minutes)

EXECUTIVE SESSION

OF THE 1997 ANNUAL CONFERENCE, Monday, June 9, 1997

Executive Session for All Clergy: Bishop Marion M. Edwards gavelled the 172nd session of the Annual Conference to order at 10:00 a.m. The Bishop explained the tradition of the opening hymn, "And Are We Yet Alive." Reverend Charles Cook led the singing. The Bishop preached from Psalm 96, and led the assembly in prayer.

Bishop Edwards reviewed the new provisions of ¶1314 of *The Book of Discipline*. He explained that the bishop is responsible for convening meetings of orders. The meeting of the Order of Deacons will be October 23; for Elders, October 22; and for Local Pastors, Associates, Members and Probationary Members, October 18. The chairpersons for each of these Orders are nominated by the Board of Ordained Ministry and elected by their respective bodies. Milton Gilbert has been nominated to chair the order of Elders. Robert Huckaby has been nominated to chair the order of deacons.

The Bishop described the importance of the issues related to sexual ethics among the clergy. He explained the provision for attendance at the Executive Session. The Bishop requested a motion be made for attendance by non-clergy guests of the Executive Session.

Motion: Dr. Roger Elliott made a motion "to allow visitors into the Executive Session." It was seconded and approved.

Passing the Character of the Clergy: Bishop Edwards called for the passing of the character of the clergy. The Bishop explained how our *Discipline* calls for responsibility among the clergy and that these provisions are often misunderstood. The Bishop explained that the term "blameless" does not mean that clergy do not have weaknesses or faults. Rather, it means that there are no charges pending or proven against members of the clergy. The Bishop cannot pass on the fitness of the clergy. That responsibility belongs with the Executive Session.

The Bishop acknowledged the presence of Jerry Bryan, Interim Secretary of the Conference, and of James Coile, former Secretary, who the Bishop requested to remain as parliamentarian. Bishop Edwards also recognized Dr. Belton Joyner whom the Bishop asked to be seated at the table.

The Bishop asked the District Superintendents to stand. The Bishop declared the District Superintendents blameless in character and administration of office. The Executive Session passed the character of the District Superintendents.

Bishop Edwards asked each District Superintendent to report on the character of the clergy. The District Superintendents reported nothing against the character of the clergy on their respective districts with the exception of the District Superintendent of the Elizabeth City District. He reported one charge of immorality and disobedience to the Order and Discipline of the Church. A Church trial has been held. The individual entered a plea of guilty to the charge of disobedience to the Order and Discipline of the Church. The records of these proceedings are on file with the Conference Secretary. By Judicial Council ruling, an Executive Session may not ratify a trial verdict. With the exception of this one charge, which is now resolved with a leave of absence, the Elizabeth City District Superintendent reported nothing against the clergy of the Elizabeth City District. The Bishop called for passing of the official and moral conduct of clergy by the Executive Session. It was passed with no dissenting votes. The Bishop declared that the character of the clergy had been passed.

Report of the Board of Ordained Ministry: The Bishop called for the members of the Board of Ordained Ministry to stand and be recognized. Roger Elliott, Chairperson of the Board, presented the report. Elliott recommended the deletion of Dr. Kermit Braswell in the class of 2001 of the Board of Managers, the Pastors' School. Braswell was replaced by Reverend R. Carl Frazier, Jr. The change was approved.

Elliott referred to Question 33, "Who are elected as Deacons in Full Connection?" This is the first annual conference such a vote has been taken. Each of the candidates was asked to come forward and stand before the Executive Session. After administering the historic questions to the candidates for the new Order of Deacon, the Bishop asked if there were any questions by the assembly. Given the historic precedence of the vote, the Bishop asked those in favor of their election to stand. The candidates were approved with no dissenting votes.

Candidates for Associate Membership under Questions 34 and 35 were requested to come forward and stand before the Executive Session. Candidates for elder's orders were invited to the front. After administering the historic questions, the Bishop asked the body

if there were any questions that they would like to address. He called for a voice vote for Associate Members. The candidates were approved with no dissenting votes. He then called for the vote for candidates for Elders Orders. Not hearing any questions from the body, he then called for a voice vote and the candidates were approved.

Elliott called attention to Question 19, which is presented for information. He deleted Pollard G. Cannon from Question 20. An omission in Question 19 was questioned. Dr. Belton Joyner explained that an addition can be made based on the recommendation of the district committee. Elliott then presented amendments to the listings. Under Item 21.b, Wilbur Ormond, Jr. required approval of extension of time to complete the Course of Study, and it was approved.

The Bishop asked the body to support the recommendation of the board in Question 26.b and it was approved.

Elliott asked for those listed under Questions 29.a and 32 to come forward. The Bishop addressed the candidates for Probationary Membership under the 1992 *Book of Discipline* and the clergy transferring in from other denominations. They faced the body as the Bishop asked for questions, and there were none. He asked for the vote and the candidates were approved for Probationary Membership.

Elliott referred to Questions 30 and 31, asking those listed to stand. No vote was required and the Bishop called for applause in recognition of those listed. Questions 36 and 37.b were presented, with an addition to Question 37.b. Under advisement from the Parliamentarian, the Bishop ruled that we cannot vote on Question 37.b. The Bishop called for approval of all the above items and they were approved.

Persons listed under Question 39 were asked to stand and be recognized. The Bishop called for a separate vote on those listed under Questions 41 and 42. Both lists were approved for ordination. Clergy transferring from other denominations, Question 43, were voted on and approved. Question 47, honorable location, and an addition to 47.a were presented for a vote of approval. These were approved. Question 48 was presented for approval and it was approved. An addition to Question 50.b was made and those listed were approved to voluntarily leave the ministerial office.

The Bishop asked the body to stand as the names in Question 51 were read in tribute to those persons who have died since our the last Conference.

Point of Order: The name under 51.c also must be read. It was done.

Additions were made to the list of spouses and added the name of Bishop William Ragsdale Cannon. The Bishop led the assembly in prayer in memory of those who have passed on.

Corrections were made to Questions 53.c and d. The body voted on Questions 53 and 54 and approved those listed. Question 56 was presented and approved. Those listed under Question 57.c were presented for approval and were approved. Those retiring listed under Questions 59-61 were asked to stand and be recognized. Questions 62-76 are covered other places in the Conference.

Two individuals under Question 77 requested extensions beyond the eight year limit, requiring a 3/4 vote. These were approved. All of those listed, with the exception of one deacon in full connection, were presented for vote, requiring 2/3 majority. These were approved. Those listed under Question 81, Extension Ministries, stood for recognition. They required a 2/3 vote and they were approved.

A clarification was requested on Question 43. A question was raised about Question 38.c regarding approval by the Board of Ordained Ministry. The Board of Ordained Ministry will be voting immediately following the Executive Session.

The report as a whole was presented to the body and the Bishop called for its approval as modified. It was approved by a standing vote. The Bishop expressed his gratitude to the Board of Ordained Ministry for their diligent work.

Adjournment: There being no further business, the Bishop asked all to stand for the benediction. The Executive Session was adjourned.

FIRST DAY, AFTERNOON SESSION, Monday, June 9, 1997

Opening Communion Service: Bishop Marion M. Edwards, celebrant and preacher, led the congregation in singing at 1:25 p.m., followed by Holy Communion for all Annual Conference members and visitors. Citing the Apostle Paul, Robert Frost, and Carl Sandburg, Bishop Edwards called the NC Annual Conference into the ministry of reconciliation by tearing down the ethnic, social, and economic walls that separate us. The afternoon offering was designated for the Simeon F. Cummings Native American Endowment.

Brief Recess

Plenary Session: Bishop Edwards called the Conference to order at 3:00 p.m. for the opening session of Annual Conference.

Response to Hurricane Fran: He began the session with a video covering the conference's response to Hurricane Fran. The Bishop introduced UMCOR Staff Person, Fred Toland, to say a few words about hurricane relief through UMCOR. He recognized key people of our conference who worked for the recovery from Hurricane Fran.

State of the Church Address: Bishop Edwards suspended his State of the Church Address. Instead, he related his experiences as a district superintendent in Georgia, and of a church that would not let its pastor fail. He thanked the conference for doing everything it can to keep their bishop from failing.

Organization of the Conference: Dr. James L. Bryan, Conference Secretary, made the following motion: "I move that the Bar of the Conference be the main floor and the stage of Reeves Auditorium, that the records of the registrars at the registration tables be the Official Roll of the Conference, that the program in *The Conference Program, Recommendations and Reports, 1997* and *The Book of Handouts* be the Official Program and Agenda of the Conference, with the understanding that the agenda may be amended from time to time by the presiding Bishop as necessity and expediency may require, that persons appearing on the agenda who are not members of the Conference be granted the privilege of the floor, and the Staff Members and Committee Members which are listed on pages 7 and 8 of *The Conference Program, Recommendations and Reports, 1997* be elected." Bryan's motion passed.

Vote on Constitutional Amendments: Secretary Bryan brought attention to the seven constitutional amendments, approved by General Conference, that required vote by our Annual Conference. He explained the voting procedure and noted that we would continue on with business while the Tellers collected the vote sheets. Kermit Braswell and Cashar Evans were available to address any amendment questions.

Election of Conference Secretary: Bishop Edwards announced that with the resignation of James Coile, Conference Secretary, he had named Assistant Secretary, Jerry Bryan, as Interim Secretary until the Conference elected a secretary to finish out the quadrennium. Edwards spoke of his appreciation for Coile, who will serve as Parliamentarian, and of his many years as Conference Secretary. He said Coile would be given special recognition at a later time. He called for nominations and Bryan was nominated from the floor. A motion to close nominations was passed and Bryan was elected unanimously.

Report of Committee on Conference Rules: Kyle Hicks, newly elected chairperson, presented the conference rules from the Committee. They were approved without changes.

Point of Personal Privilege: Charles Morrison requested that the Conference send greetings to Dr. Kimsey King, former Conference Secretary who is ill. The Bishop then received from the floor other names for greetings. Others were to be submitted to the secretary and the conference will send greetings. The motion was approved.

Report of Board of Ordained Ministry: Chairperson, Roger Elliott, called attention to additional matters from the Board. Upon presentation of transfers and newly elected clergy, who were asked to stand and be recognized, the Bishop asked the Conference to express their appreciation with applause. Candidates for diaconal ministry, Mark David Haines and Amy Lynn Kelley, were presented by Denise Waters, Division of Deacons Chairperson. The candidates were approved as diaconal ministers.

The Bishop welcomed those clergy who were transferring to the annual conference from other conferences, and asked the Conference to express their appreciation with applause.

Report of Committee on Episcopacy: Chairperson, Cashar Evans, told of our appreciation for both Bishop Marion M. Edwards and his wife, Linda. He regaled the Conference with interesting stories of the Bishop's life growing up in Georgia, and his career in ministry. Mrs. Edwards was escorted to the stage by Dr. and Mrs. Kermit Braswell. Reverend Bill Presnell presented the Edwards with roses and a gift in recognition of Bishop & Mrs. Edwards' thirty-fifth wedding anniversary, this day. The Conference greeted them with a standing ovation.

Reverend Jerry Schronce proposed a motion on behalf of the local pastors. The Bishop requested he delay his action until after the report of the Committee on Nominations.

Continuation of Report of Ordained Ministry: The Bishop called for Roger Elliott, Chairperson of the Board of Ordained Ministry, to present two diaconal ministers for extension of leaves of absence. These were approved.

Report of Conference Committee on Nominations: Robert Baldrige, CCOM Executive Director, pointed out necessary changes to several items printed in *The Conference Program, Recommendations and Reports, 1997*. These must be voted upon in the days ahead.

Baldrige introduced Conference Missionary Secretary, Reverend Jesse Staton, who presented five certificates of award to Bishop Edwards. Our Conference led all the SEJ Conferences in increases in advance giving - which was 41% over the previous year.

"A Good News Moment:" Baldrige introduced a "Good News Moment" and the body sang "Open My Eyes, That I May See." Gregory Bronson from Rocky Mount compared the violence in the church's neighborhood to the good work being done at the Clark Street UMC, a revitalized church. The church actively, and successfully reaches people of all age groups. The church is receiving people on profession of faith, and is ministering directly to the needs of those who are affected by the violent acts described.

Report of Conference Council on Finance and Administration: Cashar Evans, Chairperson, and Conference Treasurer, Allen Norris, presented the budget found on pages 50 - 59 of *The Conference Program, Recommendations and Reports, 1997*. It is to be approved Wednesday afternoon. Evans also referred to previously mailed sheets. He then asked for approval of Items III, IV, and V on pages 50 - 53, which includes the District Superintendents' salaries. Evans moved the approval of the wording in bold print in Sections III, IV, & V. The Bishop called for a vote on each section separately. Sections III & IV, were approved in order.

Harold Harbin, Jr., Glenwood, (RO) moved that the salary for the District Superintendents for 1998 and subsequent years shall be recommended in actual dollars to the Annual Conference for approval. The raise in salary shall be the same as the dollar amount as the raise in the recommended minimum salary of full-time pastors serving local churches in the NC Conference. This amount would be \$783 for 1998. The 1997 salary for District Superintendents is \$64,659. Therefore, the 1998 salary for District Superintendent will be \$65,442.

Dr. Roger Elliott, Edenton Street, (RA), spoke against the amendment. Reverend Norma Walters, Leave of Absence, (DU), spoke in favor of the amendment. The question was called and the amendment was re-read. It was defeated.

Dr. Robert Pullman, St. James, (NB), proposed an amendment to Part V, line three, to delete "salary and utilities" and insert "only" in that place, to read ...average percentage change in salary only for the prior year for all full-time pastors.... And CF&A is to adjust the per cent and the salary amount accordingly. The question was called, the amendment was read again, and it failed.

The Bishop called for a standing vote on Section V, and it passed.

Presentation of Awards: The Bishop announced the first in a series of special awards to take place at Annual Conference beginning with presentation of charters to new congregations.

Presentation of Charters to New Congregations: David E. Brownlee, Congregational Development Chairperson, introduced the pastor, Ben Sharpe, and members of the newly formed Cornerstone UMC. Their testimonies inspired the Conference. Bishop Edwards and Tommy Smith, the Fayetteville District Superintendent, presented the Charter.

Bishop's Award of Excellence in Scouting: CCOM Associate Director, Steve Compton, presented the Bishop's Award of Excellence in Scouting to eleven troops and packs. Those honored were: Troop 598 of Gardner's UMC, Cub Scout Pack 750 of Kipling UMC, Troop 750, Girl Scout Troop 169, Girl Scout Troop 247, Cub Pack 529, and Troop 529 (all of Maysville UMC), Pack 347 of Queen Street UMC, Pack 226 and Troop 226 of Wesley Memorial UMC, and Cub Pack 257 of Wrightsville Beach UMC.

College Scholarship Awards: Higher Education Vice-chairperson Charlene Pierce Guider presented these special awards. The William Ragsdale Cannon Scholarship was awarded to Needham "Yancey" Gullely, a rising sophomore and a pre-ministerial student at Louisburg College. Yancey is a native of Franklinton and a member of Franklinton UMC. The Blackburn Scholarship, in honor of Bishop and the late Mrs. Robert M. Blackburn, was awarded to Steven Kenneth Pittman, an entering freshman at NC Wesleyan College and a member of Shiloh UMC in Gaston. Madison "Ridge" Johnson received the Student Day Scholarship, the result of offerings from the local churches. He will attend Methodist College in the fall, and he is a member of Bethany UMC near Kinston. The United Methodist Foundation Annual Conference Scholarship was awarded to William Carl Simpson III, who will attend Emory University in the fall. He is a member of Front Street UMC in Burlington.

Announcements: Secretary Jerry Bryan made some administrative announcements.

Adjournment: The Bishop adjourned the Conference until the evening ordination and consecration service.

FIRST DAY, EVENING WORSHIP SESSION, Monday, June 9, 1997

The Service of Worship for Consecration and Ordination: The principal liturgist was Bishop Marion M. Edwards, and the guest preacher was Dr. Leonard I. Sweet. Special music was presented by Saint Mark's UMC, Raleigh, Kevin Kerstetter, director. Mrs. Denise Waters presented the diaconal ministers for consecration, the new Order of Deacons in full connection were presented, and Dr. Roger Elliott, presented the deacons and elders for ordination. (For synopsis of the entire service see worship bulletin, *A Service of Worship for Consecration and Ordination, Monday, June 9, 1997.*)

SECOND DAY, MORNING SESSION, Tuesday, June 10, 1997

Wesley Hymn Sing: Reverend Chuck Cook led in the singing of a number of Charles Wesley hymns.

Morning Worship: "Windows to the Future:" Taking as his text, Luke 15, the parable of the prodigal son and his older brother, Bishop Edwards led the conference through a reappraisal of the older brother and how he is much like us. The older brother also was a prodigal in his heart. We were left to bring closure to the story as we examine our own lives.

Plenary Session: Bishop Edwards called the Conference to order for the morning's business at 9:00 a.m. He recognized clergy and lay persons who have attended the most NC Conference sessions.

The Crum Award for Prophetic Ministry: Henry Jarrett, chairperson of Commission on Church and Society, presented the award to Smyrna UMC, Robbins, (SA), for its work with learning disabled children, and for its work with North Moore Occupational Therapy. Prospect UMC, Maxton, (RO) also received a Crum Award for hosting a conference on the hog farming industry.

Report of Commission on Laity: The Bishop called on Conference Lay Leader, Robby Lowry, and the Commission on Laity for their report. Mrs. Jeanne Rouse, Conference UMW president, encouraged registration for the 1997 School of Christian Mission.

Lay Person of the Year Award: Lowry presented all nominees from each district: BU: Ms. Katherine Wacker from Orange UMC; DU: Ms. LaNella Smith from Asbury Temple UMC in Durham; EC: Ms. Audrey Farrow from St. Johns UMC at Avon; FA: Mr. Lyman Horne of Grace UMC in Clinton; GO: Mr. Alan Casey of Sanders Chapel UMC; GR: Ms. Carol Richardson of Bath UMC; NB: Ms. Kathy Bailey of Trinity UMC; RA: Mr. Lavern Nanney from Wesley Memorial UMC; RO: Ms. Treva Stewart from Pleasant Grove UMC; RM: Ms. Elladean (Deanie) Bowers of Jackson UMC; SA: Ms. Kathy Chappell from Candor UMC; and WI: Ms. Susan Pennock of Camp UMC in Shallotte. They received applause from the Conference.

LaNella Smith of Asbury Temple UMC in Durham was the recipient of the 1997 Lay Person of the Year Award. Her vitality, enthusiasm, and commitment to the church are seen in her local, district, and conference activities. She is a member of the choir, works with Habitat for Humanity, and leads various programs in the church. Her church proclaims, "She will pray with you, laugh with you, cry with you. She is our friend."

Continuation of Report of Conference Council on Ministries: CCOM Executive Director Bob Baldrige continued his report. Baldrige pointed to corrections in nominations. The Bishop asked for a vote on the amended report. The amended report was approved.

Amendment: Robert Pullman, St. James, (NB), made a motion to amend the 1998 Conference Advance Specials, C. Lane Three, to "place all persons in this category C under a subsection 1. Add subsection 2, to wit: The Reverend Charles Davis (See A.1 for information - this category provides an option for missionary salary support for the Reverend Davis)." Baldrige called on Hope Ward, who referred to the lane for Project Agape, but accepted the Pullman motion as a friendly amendment. The amendment was adopted.

Baldrige presented the Nominations in the *Book of Handouts* without further amendment. There being no nominations from the floor, the nominations were approved.

Bishop Edwards referred to the handout *A WORKING DOCUMENT* by the Task Force on Conference Structure. He asked the assembly to review it and take it back for review by their local churches.

Baldrige reviewed the progress of our conference over the last year. He listed a wide variety of accomplishments due to our connection. He asked the conference staff to come forward for recognition by the assembly. The Bishop added his thanks for their support as well.

Baldrige called upon LaNella Smith, who chairs the Commission on Religion and Race, to report on the Conference Plan of Inclusiveness. She discussed the results of the survey of all conference boards. She noted the several cross-cultural appointments and the rising ethnic participation in conference-related schools, retirement homes, and ministries. She invited the church to continue its emphasis on inclusiveness. The Bishop renewed his congratulations to Smith for her award as Lay Person of the Year, presented the previous day.

"A Good News Moment:" The assembly sang the hymn: "Open My Eyes, That I May See." Reverend Kellie Gallagher-Smith, Pineview, (RO), described how a small, dying church had reached out to the surrounding community. She explained how the church began to actively recruit for Vacation Bible School, supported by volunteers. Children began to come to church, and the entire church began to grow in every area. The conference stood at the end of her report and sang the Doxology.

Motion: Gwen Henderson, member of John Wesley (JMC), moved "that the Conference Lay Person of the Year Presentation become an Order of the Day on the first day of Annual Conference effective Annual Conference 1998 and thereafter." The motion was seconded and approved.

Report of the Task Force on Past Service Pension Liability: Reverend Ned Hill, chairperson of Task Force on Past Service Pension Liability, presented the report. Hill expressed his gratitude for the work of Reverend Gray Southern on the task force. Hill reviewed the four recommendations of the task force.

Amendment: Reverend Douglas Byrd moved to amend to read as follows:

- 1) That the Bishop appoint a successor body to the Task Force on Funded Pension Liability to be named the Committee on Special Conference Funds. The Committee, in consultation with the Board of Pensions, Cabinet and the Council on Finance and Administration would monitor and make recommendations to the Annual Conference regarding the unfunded pension liability. While the primary focus of the Committee shall be the unfunded pension liability, the Committee may also, in co-operation with United Methodist Foundation, guide the Annual Conference in the development of special gifts raised from individuals, foundations, and/or local churches for other causes.

The Committee will be determined by the Bishop with the following persons named as voting ex-officio members:

- Conference Treasurer
 - President or Executive Director of United Methodist Foundation
 - Representative from the Board of Pensions
 - Representative from the Council on Finance and Administration
- 2) That the Annual Conference employ a part-time Director of Current Giving (September 1997 through December 1999) whose primary role would be to seek gifts for the unfunded pension liability. The Director of Current Giving would report to the Bishop or to whomever designated by the Bishop. The Committee shall work in consort with United Methodist Foundation in developing the job description for the Director of Current Giving and in providing general supervision of said Director. The Committee shall determine the cost for the position and shall make a request to the Council on Finance and Administration for a supplemental appropriation to cover said cost.
 - 3) That the position of Director of Current Giving become a full-time position in the year 2000 and that funding for said position be done by off-setting reductions in the Conference budget. The primary focus of the full-time Director of Current Giving shall continue to be the unfunded pension liability until such time as an effective plan to address this liability is in place and working.
 - 4) That those local churches which did not pay 100% of their 1996 apportionments submit a plan, at the 1997 Charge Conference, for how they are moving towards full acceptance and funding of their apportionments by the end of the quadrennium (2000). The full payment of apportionments is understood to be the basis of our connectal ministry and essential for payment of the unfunded pension liability.

These were friendly amendments and accepted by the Task Force.

Tabled Amendment: Robert Wallace, pastor of St. James (JMC), (RM), proposed an amendment stating that Beginning with the year 2000, and for ten years thereafter, the

Council on Finance and Administration be directed to apply 50% of earnings on funds paid on apportionments from the local churches to the unfunded liabilities. The Bishop ruled that the amendment was in order, but will require CFA to review it, since its impact exceeds the scope of the amendment as a whole. The Bishop tabled the motion until it could be reported upon the following day.

Request for Ruling by Bishop: Reverend Sam Wynn, New Bern District Superintendent, requested that the Bishop rule on the constitutionality of the amendment, since it would affect the formula determined by General Conference. The Bishop will confer and rule tomorrow.

Willis Long, member of St. Paul UMC, (GO), moved to eliminate Items 2 and 3 of the recommendations, and keep Items 1 and 4. Reverend Paul Leeland, St. Luke UMC, (SA), spoke against the amendment to the amendment. Bishop Edwards called for the vote and the amendment to the amendment failed.

The previous question was moved and approved.

The Bishop called for a show of hands. Marvin Coleman, member of Northampton Charge, (RM), questioned the total cost of the new office. Hill responded with an estimate of \$20,000 for the part-time position, and that the eventual full-time position could be funded by future offsets.

The Bishop presented Item 1 for a vote. It was approved by show of hands.

The Bishop presented Item 2 as amended.

Reverend Bill Sherman, retired, (NB), offered a substitute amendment. Amend the first sentence in sixth paragraph to read: The Task Force, and many others throughout the NC Annual Conference, continue to believe that the matter of unfunded pension liability is an obligation of the Conference which demands our attention. Substitute the following for (2), (3), and (4) on the second page: (2) That the Annual Conference set apart line item #47 in the Conference Budget, Past Service Liability - Pensions, and apportion the total amount for the coming year to each pastoral charge on the same basis (salary plus housing, if any, no utilities, no travel) as is the present allocation for the Ministerial Pension Plan. Line Item #46, Conference Claimants - Retiree Insurance will remain in the Ministerial Support category of the Conference Budget. Line Item #47, a Capital Funds campaign instituted four years ago on the recommendation of the Board of Pensions and adopted by the Annual Conference, will continue in its present form. (3) that this recommendation be used in 1998, 1999, and 2000, and that the Conference Committee on Financial Development monitor its progress during this three year period to determine its recommendation for 2001.

Cashar Evans explained how this amendment goes against the spirit of the *Book of Discipline*, despite the fact that it is practiced in other Conferences. Sherman asked the Bishop to rule on the substitute amendment.

Point of Order: Tom Faggart, Rockingham: First, (RO), raised a point of order regarding the delineation of apportioned items. The Bishop declared that the rule does not apply, since the line is not an apportioned item.

He then ruled that the substitution was out of order.

The previous question was moved and passed. Item 2 was approved by a show of hands.

The Bishop presented Item 3 as amended.

Amendment: Warren Johnson, member of Duke Memorial, moved to "add the words 'by vote of this Conference.' at the end of the sentence in Item 3." Hill accepted the amendment.

The previous question was moved and passed. Item 3 was approved by a show of hands.

The Bishop presented Item 4 as amended.

Mark Wethington, pastor, Duke Memorial, asked whether churches could contribute to the pension liability as a priority over other apportionments. Hill responded that all apportionments must be paid so as not to impact negatively on other ministries. Wethington wanted the Conference to emphasize the progress of churches that were not paying their full apportionments. The Bishop assured him that this was being done.

Announcements: As the Order of the Day had arrived, all matters were tabled until the afternoon session. The Bishop announced a brief recess to prepare for the Memorial Service at 11:00 and reminded the body of the Board of Pensions Luncheon for clergy retirees planned for 12:00.

All Saints Celebration - Memorial Service: Bishop Marion M. Edwards presided and the Reverend Carol W. Goehring preached. Special music was rendered by Carlton Hirschi, and at the toll of a bell, family and friends of the deceased lighted candles for each person who

had died. (For synopsis of entire service, see worship bulletin, *The Memorial Service, Tuesday, June 10, 1997.*)

SECOND DAY, AFTERNOON SESSION, Tuesday, June 10, 1997

NC Partners in Caring: President Jerry Smith opened the annual meeting and referred to the written report. After some discussion, the meeting was adjourned.

Plenary Session: The Bishop called the session to order at 1:40 p.m.

Continuation of Report of Task Force on Past Service Pension Liability: Bishop Edwards raised again Item 4 of the report of the Task Force.

Reverend John Check, St. Paul, (RM), moved that the Conference Treasurer notify the church/charge of the exact dollar amount each church is paying toward the unfunded pension liability out of the asked apportionments.

Patrice Cheasty-Miller, Duke's Chapel, (DU), spoke against the amendment. Mark Wethington, Duke Memorial, (DU) raised a question about tying the amount to salaries rather than apportionments. The vote was taken and the Check motion failed.

Dick Good, member of Seaside, (WI), moved that the Commission on Special Conference Funds in cooperation with CF&A be directed to study the effects of allocating the funds raised for the conference budget for one year to the Unfunded Pension Liability. Reverend Jerry Schronce, Rainbow, (GR), raised a question in opposition. Cashar Evans responded, describing the ratios of current spending. He explained that even if we went to a system of relying on current collections, the Conference would still need a sizable reserve. The Bishop called for a vote, and the motion failed.

Following more discussion, the Bishop called for a vote on the recommendations of the Task Force by a show of hands. The recommendations were approved as amended.

United Methodist Foundation, Incorporated: Lloyd Milton Whaley, president of the United Methodist Foundation, addressed the Conference and spoke about the Foundation's assets and investment progress. He explained changes to the UMF by-laws which will allow conference representatives a vote on the Board of Directors. He presented the resolution to the conference for vote. The Bishop called for a vote, and the resolution was approved.

Saints of God Stewardship Award: United Methodist Foundation Executive Director Douglas Byrd presented the award to St. Luke UMC in Sanford for its outstanding Christian stewardship and service. Reverends Paul Leeland, Pastor, and Beth Hood, Associate Pastor, and a lay representative were presented a plaque and a check.

Francis Asbury Award: Reverend Raegan May, chairperson of the Commission on Higher Education and Campus Ministry, was asked to make this presentation. Dr. John White, president of NC Wesleyan and Dr. Elton Hendricks, president of Methodist College greeted the conference. May, assisted by James Noseworthy, presented the award to Dean Dennis Campbell of Duke Divinity School for his work in Christian higher education.

Clergy Retiree Recognition: Reverend Woody Wells, Jr., presented the retiring clergy and gave each one the opportunity to speak to the Conference. Wells introduced each retiree and gave each the opportunity to speak to the Conference. The Bishop and Belton Joyner greeted each, presenting them with a pin and a certificate.

Motion: Jerry Schronce, Rainbow, (GR), moved that the NC Annual Conference amend the Conference policy for ordination and embrace as its educational requirements those outlined in *The 1996 Book of Discipline*, ¶1315-326. The educational requirements outlined function to provide the standard by which an individual becomes a candidate for probationary membership or full-connection in the Annual Conference.

Substitute Motion: Milton Gilbert, First UMC, (NB) moved "that the Annual Conference direct the Chairperson of the Board of Ordained Ministry to appoint a committee of Elders in full connection, Local Pastors, and Lay Persons to investigate our North Carolina Annual Conference's adjustment to the *Discipline* of The UMC in regards to Elders Orders and membership in full connection as it relates to Lay Pastors without a Master of Divinity Degree or its equivalent. This committee is to meet at least one time in the 1997-98 Conference year, at the members' own expense, and present any majority and minority reports to the 1998 Annual Conference for discussion."

Chris Humphreys, Swan Quarter, (GR), spoke against the substitute motion stating it had been "studied by the Council of Bishops." The question was called, the Schronce motion was replaced by substitute, and the substitute motion by Gilbert was passed.

Appeal on Question of Law: Humphreys requested an interpretation by the Bishop regarding whether or not the North Carolina Annual Conference's policy for ordination is consistent with *The 1997 Book of Discipline*. Bishop Edwards replied that he would rule on the request the following day.

Announcements: Bishop Edwards announced that a business session would follow the evening service.

Worship Service: Bishop Edwards closed the business session of the Conference for the Order of the Day, the Service of Worship. Dr. Leonard I. Sweet preached a sermon entitled "In Your Dreams."

Adjournment: The Conference adjourned for dinner.

SECOND DAY, EVENING SESSION, Tuesday, June 10, 1997

Worship Service: Dr. Leonard Sweet, preacher, presented his message on "The Platinum Rule."

Plenary Session: A business session followed the evening worship service.

Report of Board of Pensions: Woody Wells presented the Board of Pensions report. Wells spoke to corrections, additions, and deletions to Part A of the report and asked for approval. Bishop Edwards asked the body to vote on each section individually. The corrected and amended Report A was adopted.

In Report B, Part I.C, the Board proposed a per-service year rate of \$367, which would be a 3% cost of living increase for retirees thus creating an unfunded pension liability. Wells proposed Part V of the report, which reduces the health insurance coverage of early retirees. The savings would amount to \$66,000.00 that would be applied to the unfunded pension liability. The provisions would begin in the year 2000. The Bishop called for a vote, and Part B was approved.

Report C, Housing Exclusion Allowance, was presented without amendments and was adopted.

Report D, Ministers' Transition Fund Constitution, was presented to the Conference. Rufus Stark, retired, (RA), questioned the balance now in the transition fund and asked if it had been considered by the committee as a resource for the unfunded liability. Wells responded that the balance was approximately \$5 million and that the money does not belong to the Conference. The unamended report was adopted.

Wells referred back to Report A, Part I.B.4, and asked that the benefits received by Charles I. Umstead, Jr., now deceased, be continued for his spouse. It was approved.

Wells asked for approval of the report as a whole as amended and it was approved.

Report of United Methodist Publishing House: Belton Joyner presented a check in the amount of \$8,423.36 from Cokesbury to Bishop Edwards. Edwards thanked Cokesbury and stated that the check will go towards the unfunded pension liability.

Report of Commission on Equitable Compensation: Chairperson Reverend Bob Bergland presented the report on Equitable Compensation. The salary schedules for full-time pastors and student pastors were presented separately. The Commission recommended a 3.1% raise in the minimum salary of full-time pastors.

James Coile, retired, (NB) raised a question regarding the status of the new Order of Deacon in Full Connection. Are they considered under equitable compensation? Bergland responded that the new Order of Deacon is not under equitable compensation. Coile asked about the relationship of the new Order of Deacon - Is it full connection? Belton Joyner stated that the General Conference ruled that a Deacon in Full Connection should be funded by the church as recommended, but they are not under equitable compensation. The Bishop called for a vote, and the full-time salary recommendation was approved.

Motion: Reverend George C. Megill, Leah's Chapel-Shiloh, (RA), proposed "that a task force be created to study the salary structure in the NC Annual Conference and to report their findings/recommendations to the 1998 Annual Conference Session. The proposal is brought forth in concern of the growing gap between the minimum salary pastors and pastors at the high range of salaries. We ask that the Task Force especially look into minimum salary and District Superintendent salaries because those salary levels are determined by the Annual Conference. Furthermore, we propose that the Bishop appoint the Task Force comprised of representatives from the Equitable Compensation Commission, CF&A, a minimum salary pastor, a district superintendent, and a pastor from a large church." The motion passed.

Bergland asked how the task force would be funded. Megill suggested that funding come from the Commission. Bergland responded that it would be difficult. Tony Collier, New Hope, (EC), questioned whether the line item for task forces in the CCOM budget could be used for this purpose. Bob Wallace, St. James, (RM), suggested that the task force be funded through CCOM's line item for task forces.

Amendment: Kermit Braswell, Raleigh District Superintendent, moved "to amend that the Task Force to Study Salary Structure be funded by a supplemental appropriation from the Council on Finance and Administration." It was accepted as a friendly amendment. The Bishop called for the vote and the amendment was passed.

Bergland then presented the salary schedule for student pastors. He reported that Duke Endowment has requested that student salaries and benefits be comparable with the WNC Conference. The WNC Conference has agreed to freeze its student salary for one year and increase its benefits to those of the NC Conference in order to resolve the differences. The Commission on Equitable Compensation, in order to meet the NC Conference's share of the adjustment, recommended increasing the student base from 65% to 66.3% of full time compensation. This would make the student salary and utility amounts of \$18,600 the same in the two conferences. This was approved.

The amended report as a whole was approved.

Report of Committee on Resolutions: Alan Swartz introduced two resolutions to the Conference for consideration on Wednesday: "Remembering Our Persecuted Brothers and Sisters in Christ;" and "Conference Insurance Coverage of Partial-Birth Abortion."

Report of Clergy Moving Expense Committee: Mary Plummer, Chairperson, presented the Committee on Moving Expense Committee report. She described two changes: mileage to be paid for two cars when a clergy couple moves; and a change of the deadline for submitting moving expense vouchers. She moved the approval of the report as a whole and it was passed.

Report of the Conference Statistician: Conference Statistician, Reverend George Speake presented the report noting increases in total membership, average worship attendance, and number of congregations with ethnic members. He commented that the large decrease in Sunday school attendance was attributed probably to poor reporting and asked that the reports be carefully completed. Also, travel on line 67 should include allowances and voucher travel expenses. The report was approved.

Point of Personal Privilege: Speake requested and was granted a point of personal privilege. He reminded the body of the NCC website, and announced the winners of the website contests.

James Coile asked about the number of clergy members and where information about clergy could be found, since the clergy are not included in the local church records. Speake responded that the General Conference Council on Finance and Administration reports on clergy members.

Maness Mitchell asked Speake to clarify what is included in Sunday School membership, especially if classes and groups meet at an unusual time. Speake said to include all members regardless of when they meet.

Adjournment: Speake moved to adjourn and the session was dismissed.

THIRD DAY, MORNING SESSION, Wednesday, June 11, 1997

Hymn Sing: The Bishop announced another hymn sing to begin the day. Chuck Cook led in the singing of hymns through the Christian year.

Morning Worship: Bishop Edwards presented his morning worship service and preached from Genesis 25:20, 21, 24ff; and from Hebrews 12, about Esau and the "Meaning of the Profane."

Plenary Session: The Conference was called to order for the morning session at 9:04 a.m.

Ruling on Question of Law: This ruling is in response to Chris Humphreys' request for an interpretation by the Bishop regarding whether or not the North Carolina Annual Conference's policy for ordination is consistent with *The 1997 Book of Discipline*, and for the approval of the Local Pastor track as a means of becoming a full member of the North Carolina Annual Conference. Bishop Edwards will make a ruling in 30 days and then it would go to the Judicial Council. The Bishop will receive written arguments on this issue.

Report of Peru Covenant: Dr. Mark Wethington, chairperson, presented the report. The Annual Conference sang "Lord, We Have Come to the Lakeshore." Wethington introduced Rosanna Panizo, president of the Methodist Seminary in Lima, Peru, who is on leave while studying at Duke University. Wethington introduced Rhonda Lee from Lynchburg VA, a missionary to Peru, and Bishop Jorge Figueroa from The Methodist Church of Peru, who spoke to the Annual Conference through translator Rhonda Lee. Bishop Figueroa, after his address, presented Bishop Edwards with a golden plate in appreciation of the support of the NCC. Wethington presented the Peru Covenant to the Conference for renewal. The Bishop called for a vote to renew the covenant and it was done.

Commitment to Children in North Carolina - Governor James B. Hunt: Bishop Edwards told of his commitment to the Bishops' Initiative on Children and Poverty, and invited Governor Hunt to speak of his commitment to children and poverty in the State of North Carolina. The Bishop then introduced Governor Hunt. Robin Britt, an advisor to

Governor Hunt, was introduced to the Conference by Governor Hunt. Governor Hunt told the Conference about the "Excellence in Education Act" he is pushing in the legislature to improve the quality of education in North Carolina. He explained the function of the "Smart Start" program. Governor Hunt challenged the Conference to become more involved in children's issues. Bishop Edwards thanked Governor Hunt for his emphasis on this needed area of service.

Task Force on Bishops' Initiative on Children and Poverty: Carol D. Hayes presented the report concerning the Task Force on Bishops' Initiative on Children and Poverty. Hayes and Bishop Edwards introduced Tom and Paula Dille to the Conference as co-chairpersons of the Task Force on Bishops' Initiative on Children and Poverty.

Brief Recess: A brief recess was taken before the order of the day.

Workshop: The Reverend Jessica F. Moffatt presented a workshop, "*Out of the Pew, Into the World.*" Moffatt, executive minister, described the lay ministry of First UMC in Tulsa, OK.

Report of the Insurance Committee: Insurance Committee Chair, Reverend Gray Southern brought the report. Southern stated there is a 5% rate increase in the premium for next year. The Bishop called for a vote, and the report was approved.

Order of the Day: Adjournment for Clergy Partners Luncheon was called.

Announcements: Daphne Success from the General Board of Pensions is available in the lobby to answer any questions about Pension Investment Program. Clergy photos will continue until 6:00 p.m. today. The Bishop recognized Reverend Matt Gardner, who is attending his 67th Annual Conference.

Adjournment: The Conference was adjourned for lunch.

THIRD DAY, AFTERNOON SESSION, Wednesday, June 11, 1997

Plenary Session: Bishop Edwards called the Plenary Session to order at 1:25 p.m.

Christian Unity Award: Christian Unity Chairperson, Reverend Claire Clyburn, presented this award to the Robersonville UMC, (GR), Ann Giles Benson, pastor, which participates in the Roberson Refugee Committee.

Significant Effort to Improve Race Relations Awards: Religion and Race Chairperson, LaNella Smith, presented a certificate to Hope Vickers, who received it on behalf of the Elizabeth District Commission on Religion and Race, and to Donnie E. Jones and the Oxford Alliance Community Ministries for work in racial inclusiveness.

Award of Excellence in Youth Ministry: CCOM Associate Director for Youth, Sue Ellen Nicholson, made the presentation of the first ever Excellence in Youth Ministry awards to New Hope-Purley Charge, (BU), and to Centenary UMC, (GO). Each Church received a banner, and a plaque which will be displayed in the Conference Methodist Building.

Outstanding Christian Education Award: Education Commission Chairperson, Elaine Lilliston, presented this first ever award to Christ UMC, (DU), and Raegan May, pastor, for their "Quest for the Best." The church received a \$200 award.

Key Taylor Town and Country Mission Award: Sharon UMC, (EC), Hope A. Vickers, pastor, received the award for its outreach and missions work. The church has excelled in membership growth.

Obras de Wesley: Hope Morgan Ward invited Bishop Figueroa of Peru to receive translations of two volumes of the *Obras de Wesley* (The Works of John Wesley). The Conference stood to sing *Pues Si Vivimos* (When We Are Living). Bishop Edwards invited Raymond Valensuela, Bishop Emeritas of Chile to receive copies of *Obras de Wesley* as well.

Point of Personal Privilege: Reverends David Harvin and Bruce Stanley presented Hope M. Ward a gift from the Board of Missions in recognition of her work on that board.

"A Good News Moment:" Dr. Ruth Lucier, Bynum, (SA), stated that we should venture out in mission with whatever we have. Reverend Chuck Cook led the Conference in the singing of hymn #454, "Open My Eyes That I May See."

Accessibility Grant: Reverend Thomas Walden, presented Reverend and Mrs. Dennis Lamm, Stokes UMC (GR), with this \$ 500.00 award.

Denman Evangelism Award: Reverend Gene Tyson presented Greg Bronson, director of Clark Street Ministries in Rocky Mount, and Reverend Jeff Severt, Pollocksville, (NB), the Denman Evangelism Award for 1997.

Society of St. Andrew Award: Julia Webb-Bowden presented this award to St. Luke UMC United Methodist Men, Sanford, (SA), Mt. Sylvan UMC, (DU), and the North Carolina Annual Conference. The Conference's plaque was presented to Bishop Edwards.

Motion: Gary Barker, Faith, (NB), moved "that the Conference policy reported on page 199 of the 1995 *Journal* of the North Carolina Annual Conference; identified as 'Legislation: Conference Clergy Living Committee; Section A, A Parsonage Guide; Introduction.' The first sentence that currently states: 'It is the policy of the North Carolina Annual Conference that every pastoral charge shall provide a parsonage (or an adequate housing allowance, on a temporary basis, set by the charge conference but recommended by Pastor/Staff Parish Relations Committee in consultation with the pastor) for the senior pastor and his/her family,' be modified by removing the parentheses and the words 'on a temporary basis.'"

Motion to Refer: Reverend Jack Hunter moved that this issue be referred to the Conference Parsonage Committee" for study and report to the 1998 Annual Conference. The motion to refer passed.

Motion Requesting a Declaratory Decision by the Judicial Council: Reverend Bill Sherman presented his motion previously ruled out of order. He moved "that the North Carolina Annual Conference petition the Judicial Council of The United Methodist Church to render a Declaratory Decision (under Paragraph 2616 of the 1996 *Book of Doctrine and Discipline of The United Methodist Church*) on the issue of whether the North Carolina Annual Conference can, on the recommendation of the Conference Council on Finance and Administration and adoption by the Annual Conference, apportion the funding of the past service liability for pensions to the local churches as a separate and independent apportionment.

Authority for the Conference Council on Finance Administration to provide this apportionment is found in Paragraphs 611, 612, and 1506.9 where the Conference Board of Pensions recommends to the Conference Council on Finance Administration and the Council on Finance Administration to the Annual Conference the funds needed for the payment of past service liability for pensions by the Annual Conference.

And

Under apportioned items in the Annual Conference budget - can any specific items be designated as 'prior claims' (be paid in preference to other items in the same category)?"

The motion was supported.

Report on Project AGAPE: Reverend Bruce Stanley presented a video tape on Project Agape. Reverend David Harvin, Chairperson of Project Agape, gave the Conference an outline of what Project Agape has accomplished. LeeAnne Thornton, Missions Support Staff, was also recognized by Stanley.

Doug and Beth Gipe, missionaries to the Democratic Republic of Congo, were presented to the Conference by Stanley to speak about their ministry. Due to the civil war in Zaire they were evacuated, but hope to return to the Congo in August. They thanked the Conference for both its financial and spiritual support and requested the Conference to continue its support.

"A Good News Moment:" Reverend Robert Pullman, St. James, (NB), celebrated the powerful giving and outreach ministries. His church has given funds above the Conference askings, general advance specials, and are planning a major building project to house outreach ministries. The conference sang "Blessed Assurance."

Mr. Gene Eagle, Southport: Trinity, (WI), shared a ministry opportunity to help a young man in France, a Russian pastor who had been persecuted, and needed refugee status.

Linda Logston from Jarvis Memorial, (GR), told how the children of Jarvis Memorial have been led into ministry by filling shoe boxes for orphanage children.

Report of Conference Board of Trustees: Reverend Bill Simpson called attention to Conference Board of Trustees report on page 84 of *The Conference Program, Recommendations and Reports, 1997*. He noted that the Pireway property, (WI), is still under negotiation. A motion to sell a staff parsonage in Raleigh was made. The sale was approved. Simpson presented the whole report for adoption. The entire report was adopted.

Continuation of Report of Council on Finance and Administration: Cashar Evans explained the Wallace motion that was previously referred to CF&A concerning the Unfunded Pension Liability and the use of earnings to help defer the Unfunded Liability. The Bishop read the motion in question, stating 60% of collections come in one year and are spent the next and 40% are raised and paid out in the same year (footnote, page 53, *The Conference Program, Recommendations and Reports, 1997*). Evans explained that funds are invested in various ways, including church loans. He stated that CF&A recommends nonconcurrency with the Wallace motion. Bob Wallace responded and urged the Conference to support the motion. Paul Leeland, St. Luke's (UMC), (SA), spoke against the motion. The question was called. The Bishop ask for a vote and the Wallace motion was not supported.

Cashar Evans then presented the 1998 Budget noting an increase of only 2.4%. Evans recognized members of the Treasurer's office and other members of CF&A. He then offered the budget for adoption.

Question: Jim Tatum, Smyrna, (SA), questioned Line 37 of the budget. Reverends Albert Shuler and Bob Baldrige responded.

Motion Referred: Roger Cope, Vanceboro, (GR), moved "that the Commission on Finance and Administration, in consultation with the Treasurer's Office, report the average 1997 compensation of District Superintendents, including salary, utilities, and travel; and that the same average be given for the top ten churches in the Conference, after omitting the top paying church." Cope agreed to refer his concern to the new Task Force to Study Salary Structure which had been directed to study the salary structure of the Conference.

Question: A question was asked where the Youth Ministries Budget was and how much was in it. Sue Ellen Nicholson, Associate Director of Youth and Camping Ministries, responded that \$18,100 was allocated in the Commission on Education's line #6 in the budget.

Reverend Jerry Lowry, Seaside, (WI), moved that line item #32 be amended to include all of the requested funds in the amount of \$597,147 for emerging church support for 1998 which has been reduced by \$47,147. Reverend Jim Huskins, Hatteras, (EC), spoke against the motion. Cashar Evans commented that the CCOM Budget Committee had recommended the line item increase by 0.5%. The Bishop called for a vote and the Lowry motion was defeated.

Bishop Edwards asked the Conference to approve the budget as presented by the Council on Finance and Administration. It was approved.

Report of Committee on Minutes: Reverend Dennis Levin, standing in for Gayla Estes, Minutes Chairperson, asked for the approval of the minutes read and to be read. The Bishop asked the Conference to approve the minutes and they were approved.

The Run/Walk for Hunger and Human Need: Randy Maynard and Woody Wells promoted the Run/ Walk to be held Thursday morning, June 12, 1997.

Reverend Tom Fleck, Center Hill, (EC), made a motion concerning the voting privileges of Local Pastors. Fleck's motion was ruled out of order after explanation by Jim Coile, Parliamentarian. Coile explained that Part-time and Full-time Local Pastors may vote on all issues before the Annual Conference except on matters pertaining to other clergy. This is a General Conference rule that an Annual Conference cannot change.

The Bishop directed that the voting rights of Local Pastors be communicated by Roger Elliott to those who wish the information.

Point of Personal Privilege: Bishop Edwards presented Jim Coile with a plaque of appreciation for his service to the Conference as Conference Secretary.

Announcements: Jerry Bryan read a letter of greeting to Bishop Edwards and the North Carolina Annual Conference from the Bishop of the South Georgia Annual conference.

Workshop: Reverend Jessica Moffatt presented a workshop, "What About The Children?"

Adjournment: The Conference was adjourned at 5:05 p.m. for dinner.

THIRD DAY, EVENING WORSHIP, Wednesday, June 11, 1997

Celebration Evening: "Children in Poverty" The Honorable Robin Britt, Policy Advisor for Children, Families, and Non-Profit Organizations, and the Honorable Michael Ward, Superintendent of Public Instruction for the state of North Carolina, were the guest speakers. Music was provided by fourth, fifth, and sixth graders from across our Conference. The place and life of children was celebrated.

FOURTH DAY, MORNING SESSION, Thursday, June 12, 1997

Run/Walk For Hunger/Human Need: Randall G. Maynard, Coordinator, began the annual Run/Walk at 7:30 a.m. on the basketball court behind the Methodist College Dining Hall. Maynard stated that this was the largest group ever signed up for the 1997 Run/Walk. The NC Annual Conference had raised more money in this way than any Annual Conference in the world.

Love Feast: The Love Feast began at 9:33 a.m. with the Reverend Ralph Epps as leader. Reverend Caswell Shaw led the congregation in singing *Majesty* along with other hymns to begin the Love Feast. Many hymns were sung and testimonies were shared

mostly around the theme of inclusiveness and tolerance. *Bless Be the Tie That Binds* was sung to close the Love Feast at 10:46 a.m..

Plenary Session: Bishop Edwards called the Thursday morning business session of the North Carolina Annual Conference to order at 10:47 a.m..

Continuation of Report of Committee on Resolutions: Resolutions Committee Chair, Alan Swartz, reintroduced resolutions that had been brought before the Conference. Bishop Edwards asked for approval of each in turn.

Resolution on Remembering Our Persecuted Brothers and Sisters in Christ: The Committee on Resolutions recommended to amend the resolution entitled "Remembering our Persecuted Brothers and Sisters in Christ" by deleting "ungodly" on second line of item #4. The Bishop called for the vote and the amended resolution was supported.

Resolution on Conference Insurance Coverage of Partial Birth Abortion: An amended version of the resolution entitled, "Conference Insurance Coverage of Partial Birth Abortion" was presented to the Conference. The Committee on Resolutions and Reference had conferred with the Insurance Committee and the authors of this resolution, and they recommended approval as amended.

James McDermott, member Saint Andrews, (FA), offered the following amendment: Delete the words "... except when only this abortion procedure will save the life of a mother" from the last sentence of the resolution. Scott Smith, Ann Street, (NB), spoke against the amendment. Reverend Gray Southern, Trinity, (DU), and Chairperson of the Insurance Committee, spoke against the amendment. The Bishop called for the vote and the amendment was defeated.

The corrected resolution was placed by the Bishop before the Conference for a hands vote and it was passed.

Alan Swartz ended his report and expressed thanks to those submitting resolutions.

Announcements: Jerry Bryan, Conference Secretary, made the following announcements: 1,465 persons in attendance at the 1997 NC Annual Conference; all seven Constitutional Amendments were approved; the Cummings Native American Endowment Offering was \$3,018.81; Peru Offering was \$1973.32; Project AGAPE Offering was \$2649.74; Scott Wilkinson songs were available from Cokesbury; all official business of the Annual Conference has been completed; then Bryan asked certain persons to come to the stage.

Point of Personal Privilege: Donnie Jones, Granville-Vance Charge, (DU) shared his hurts and hopes concerning racial issues in his personal ministry and community.

"A Good News Moment:" Reverend Milton Collier, Jr., New Hope, (EC), celebrated the successful ministry, Kings Kids Program, for children. Francis Jones, member of New Hope, shared some of the exciting ways in which the church has utilized this program in ministry to children.

Janet McBride, visitor from Cary First, (RA), a Stephen Minister, asked for booth space for other ministries in the lobby of Reeves Auditorium for the 1998 North Carolina Annual Conference.

Special Recognitions: Bishop Edwards made the following special recognitions:

Bishop Edwards presented a plaque to Dr. Robert L. Baldrige, Executive Director of the CCOM, in recognition of his distinguished service to the Annual Conference. He has served as CCOM Coordinator of Leadership and Development, Associate Director, CCOM, Rockingham District Superintendent, and Executive Director of CCOM.

The Bishop spoke words of appreciation for Durham District Superintendent, Albert Shuler, Dean of the Cabinet, who was put to bed for two weeks by order of his physician. Shuler was present in spite of his illness.

The Bishop expressed appreciation for Associate Director of Communications, Bill Norton, who has had back surgery.

Belton Joyner invited Bill Sherman and Sam Loy to join him on the stage. Loy was recognized for his leadership of the Joint Committee on Disability, 1992-1996. Bill Sherman was recognized for his leadership of the Board of Ordained Ministry, 1992-1996. Plaques of appreciation were given to both. The Bishop also expressed appreciation to William W. (Bill) Sherman, Jr., for his service as Chairperson of the Board of Ordained Ministry and to Samuel (Sam) Loy, for his service as Chairperson of the Joint Committee on Disability.

Final Report of Committee on Minutes: Gayla Estes, Minutes Chair, gave her report on the minutes being taken and reviewed by the Minutes Staff. "Impressive Annual Conference" was her theme, and it was received with humor and grace by the Bishop and all in attendance. Approval of the minutes was obtained by a show of hands.

Report of the Run/Walk Winners: Jerry Bryan read the "order of finish" for the 1997 Run/Walk. Will Simpson III was first place, Benny McFalls was second place, and Terrance Buckhalter was third place, Larry Robinson was male clergy first place, Andrea Woodhouse was female clergy first place, and Anna Adams, 13, was female laity first place. Rachael Edwards, the "last one to cross the line" was celebrated.

Report of Committee on Entertainment: Reverend Larry Robinson presented the report of the Entertainment Committee. He explained that NC Wesleyan had hoped to issue an invitation to the Conference for the 1998 Annual Conference, but due to an extension of the college construction plans, they will need to wait to issue the invitation at a later date.

The 1998 Annual Conference will be held at Methodist College once again. The Bishop asked for approval for the 1998 NC Annual Conference to return to Methodist College, and it was approved.

Bishop's Words of Appreciation: Bishop Edwards issued special thanks to Dr. Elton Hendricks, the Reverend Ruth Harper and the Wilmington District, the "Support Team" of the Secretary's Staff including Evelyn Lane, the special people who put together the notebooks to aid the Bishop in leading Annual Conference, and the Reverend Jerry Bryan, Conference Secretary.

Fixing of Appointments and Sending Forth: The Bishop called the Cabinet to the stage for the reading of the 1997-1998 appointments. The Bishop read the new appointments with the assistance of each District Superintendent, standing at his side, confirming all others in their district. The 1997-1998 Appointments were fixed by proclamation of Bishop Marion Edwards at 11:46 a.m. on June 12, 1997.

Benediction and Adjournment: Wesley's Covenant Prayer was prayed by the congregation as led by the Bishop. The Bishop asked the Conference to sing the closing hymn, "Blessed Be The Tie That Binds." Bishop Marion Edwards followed with the benediction and adjourned the 1997 Session of the NC Annual Conference, completing the 172nd session of the oldest constituent member conference of United Methodism in North Carolina. Bishop Marion Edwards gave the 172nd Session of the North Carolina Annual Conference to adjournment at 11:53 a.m.

Marion M. Edwards, *President*
James L. Bryan, *Secretary*

THE BUSINESS OF THE ANNUAL CONFERENCE

The Minutes of the North Carolina Annual Conference held in Fayetteville, North Carolina from June 9, 1997 through June 12, 1997. Bishop Marion M. Edwards, presiding. Date when organized, 1828. Number of this session, 172.

ORGANIZATION AND GENERAL BUSINESS

1. Who are elected for the quadrennium (§§603.7, 616):
 - Secretary? James L. Bryan
 - Mailing Address: Post Office Box 10955
Raleigh, North Carolina 27605
Telephone: 919/832-9560 or NC Toll Free 1-800-849-4433
 - Statistician? George D. Speake
 - Mailing Address: Post Office Box 376
Shalotte, North Carolina 28459
Telephone: 910/754-4840
 - Treasurer? J. Allen Norris, Jr.
 - Mailing Address: Post Office Box 10955
Raleigh, North Carolina 27605
Telephone: 919/832-9560 or NC Toll Free 1-800-849-4433
2. Is the Annual Conference incorporated (§603.1)? No
3. Bonding and auditing:
 - a) What officers handling funds of the conference have been bonded, and in what amounts (§§615, 2511)? Conference Treasurer and all Staff, CFA President, Trustees - \$100,000 Blanket Position Bond, \$1,000,000 Commercial Blanket Bond
 - b) Have the books of said officers or persons been audited (§§614, 2511)? . Yes
4. What conference councils, boards, commissions, and committees have been appointed or elected?
 - a) Answer Yes or No for each of the councils, boards, commissions, or committees listed:
 - (1) Board of Ordained Ministry (§633)? Yes
 - (2) Board of Pensions (§637)? Yes
 - (3) Board of Trustees of the Annual Conference (§2512)? Yes
 - (4) Committee on Episcopacy (§635)? Yes
 - (5) Committee on Investigation (§2626)? Yes
 - (6) Administrative Review Committee (§634)? Yes
 - b) Indicate the name of the agency in your annual conference which is responsible for the functions related to each of the following general church agencies (§607.1):
 - (1) General Council on Finance and Administration? Same
 - (2) General Council on Ministries? Same
 - (3) General Board of Church and Society? Same
 - (4) General Board of Discipleship? included in Evangelism, Education, Stewardship, & Worship
 - (5) General Board of Global Ministries? included in Missions
 - (6) Higher Education and Campus Ministry? Same
 - (7) General Commission on Archives and History? Same
 - (8) General Commission on Christian Unity & Interreligious Concerns . Same
 - (9) General Commission on Religion and Race? Same
 - (10) General Commission on the Status and Role of Women? Same
 - (11) United Methodist Communications Same
 - c) Indicate the conference agencies which have responsibilities for the following functions:
 - (1) Criminal Justice and Mercy Ministries (§651)? Same
 - (2) Disability Concerns (§649)? Joint Committee on Disability & included in Health and Human Services
 - (3) Equitable Compensation (§622)? Same
 - (4) Laity (§630)? Same
 - (5) Native American Ministry (§650)? Same

- (6) Small Membership Church (§642)? included in Congregational Development:
- d) Answer Yes or No for each of the following conference or district organizations:
- (1) Conference United Methodist Women (§644)? Yes
 - (2) Conference United Methodist Men (§645)? Yes
 - (3) Conference Council on Youth Ministry (§646)? Yes
 - (4) Conference Council on Young Adult Ministry (§2647)? Yes
 - (5) District Boards of Church Location and Building (§2518)? Yes
 - (6) Committees on District Superintendency (§662)? Yes
 - (7) District Committees on Ordained Ministry (§659)? Yes
- e) What other councils, boards, commissions, or committees have been appointed or elected in the annual conference?
Boards: Institutions, Inc., Pensions, and Conference Trustees; Committees: Clergy Moving Expense, Conference Clergy Living, Conference Entertainment, Conference Rules, Conference Staff Relations, Continuing Education, Disability, Episcopacy, Episcopal Residence, Insurance, and Nominations; CCOM Commissions: Church and Society, Congregational Development, Education, Evangelism, Health and Human Services, Missions and Outreach, Outdoor and Camping Ministries, Stewardship, Worship, and CCOM Committees: Budget, Disaster Preparedness, and Ethnic Local Church Concerns
5. Have the secretaries, treasurers, and statisticians kept their respective records according to the prescribed forms (§606.8)? Yes
6. What is the report of the statistician? (See Sections III & VI of the *Journal*.)
7. What is the report of the treasurer? (See Sections III & VI of the *Journal*.)
8. What are the reports of the district superintendents as to the status of the work within their districts? (See Sections III & VI of the *Journal*.)
9. What is the schedule of minimum base compensation for pastors for the ensuing year (§§333, 622.3)?
- MINISTERS UNDER FULL TIME APPOINTMENT**
- | | |
|---------------------|----------|
| (FC, AM, PM, FLP) | 1998 |
| Salary | \$26,045 |
| Utilities | 2,000 |
| Total | \$28,045 |
- STUDENTS (LOCAL PASTORS OR CONFERENCE MEMBERS)**
- | | |
|---------------------|----------|
| Salary | \$16,600 |
| Utilities | 2,000 |
| Total | \$18,600 |
10. What amount has been apportioned to the pastoral charges within the conference to be raised for the support of the district superintendents for the ensuing year (§§611.1a)? \$1,098,528
11. What amount has been apportioned to the pastoral charges within the conference to be raised for the support of the pension and benefit programs of the Conference for the ensuing year (§§611.1d, 1507)? \$2,800,000
12. What are the apportionments to this conference for the ensuing year:
- a) For the World Service Fund? \$1,430,742
 - b) For the Ministerial Education Fund? \$576,111
 - c) For the Black College Fund? \$246,266
 - d) For the Africa University Fund? \$57,112
 - e) For the Mission Initiatives: Focus 2000 Fund? 27,185
 - f) For the Episcopal Fund? \$353,480
 - g) For the General Administration Fund? \$103,144
 - h) For the Interdenominational Cooperation Fund? \$36,437
13. What is the percentage division between World Service and conference benevolences for the ensuing year (§611.3d)?
- | | |
|--------------------|------------------------------|
| World Service? 24% | Conference benevolences? 76% |
|--------------------|------------------------------|
14. Conference and district lay leaders (§§703.8, 751):
- a) Conference lay leader: Name Mr. Robby Lowry
 Mailing Address: Route 3, Box 254
 Rowland, North Carolina 28383
 - b) Associate conference lay leaders: TBE

- c) District and associate district lay leaders:
 BURLINGTON: Mrs. Kathryn Self
 DURHAM: Ms. Gloria McAuley
 ELIZABETH CITY: Mr. Winston King
 FAYETTEVILLE: Mr. Randy Harrison
 GOLDSBORO: Mr. Kenneth Keesee
 GREENVILLE: Mrs. Barbara Matthews
 NEW BERN: Mrs. Carol M. Hood
 RALEIGH: Mrs. Sillar G. Smith
 ROCKINGHAM: Mr. Jim Chavis
 ROCKY MOUNT: Mr. Fred M. Hight III
 SANFORD: Mrs. Donna Atkins
 WILMINGTON: Mr. David Dorsett

15. What local churches have been:

- a) Organized (§263)?

07/01/96:

RALEIGH: Disciple
 Sunrise

WILMINGTON: Hope

07/01/97:

DURHAM: Fayetteville Road (now named Reconciliation)
 ELIZABETH CITY: All God's Children
 RALEIGH: Highway 42
 North Harrison Avenue

- b) Merged (§2545, 2546)?

(1) United Methodist with United Methodist

Name of 1st church	Name of 2nd church	Name of merged church
None		

(2) Other mergers

Name of 1st church	Name of 2nd church	Name of merged church
None		

- c) Discontinued or abandoned (§230, 332.2, 2548)? (State which for each church listed.)

ELIZABETH CITY - Discontinued Holly Grove (307.3) on the Creswell Charge, 7/1/97, Par. 2548.

- d) Relocated and to what address? None

- e) Changed name of church? (Example: "First" to "Trinity") None

- f) Transferred this year into this conference from other United Methodist conference(s) and with what membership (§39, 264)? None

- g) What other changes have taken place in the list of churches?

BURLINGTON: Yanceyville (149.1) changed from student local to part-time, 7/1/97.
 Hightower (129.0) changed from full-time to student local, 7/1/97.
 Union Grove (146.1) changed from student local to full-time, 7/1/97.
 GOLDSBORO: Institute-Hickory Grove (522.0) changed from part-time to full-time, 7/1/97.
 ROCKINGHAM: Collins Chapel (905.1) changed from part-time to student local, 1/1/97.

16. What changes have been made in district and charge lines?

- a) District? None

- b) Charge?

FAYETTEVILLE: Erwin (411.1) and Linden: Parker's Grove (436.1) have gone from single stations to a two point charge named Erwin-Parker's Grove.
 NEW BERN: Hubert: Oak Grove (717.1) and Hubert: Queen's Creek (736.1) have gone from single stations to a two point charge named Oak Grove-Queen's Creek.

PART II: PERTAINING TO ORDAINED MINISTERS AND LOCAL PASTORS

- 17. Are all the clergy members of the conference blameless in their life and official administration (§604.4, 605.6)? Yes

- 18. Who constitute:

- a) The Conference Committee on Investigation (§2626.3)? (v)
Principals: Gary E. Allred, William A. Boykin, E. Ray Brooks, Eldrick Davis, Jo-Ann Oulton, Kimberly G. Pollock, Robert S. Shields
Reserves: Albert F. Fisher, Paul Leeland, Carolyn Smith, David Spaulding, Norma Walters
- b) The Administrative Review Committee (§634)? (v)
Principals: Doris T. Fox, Charles K. Morrison, H. Gray Southern
Reserves: Paul L. Leeland, R. Bruce Pate
19. Who have received the certificate of candidacy for ordained ministry? (§1306, 307-Include the names of all candidates for ordained ministry who have been certified or approved for continuance by the district committee on ordained ministry.)

THIS YEAR

Warren Anthony Bevaqua	Raleigh: Edenton Street CC
Eilene Zaida Bisgrove	Durham: Duke Memorial CC
David Eugene Bostian	Wilmington: Wesley Memorial CC
Kenneth R. Buckingham	Durham: Aldersgate CC
Pollard G. Cannon	Maysville CC
Larry Michael Chandler	Pembroke: Sandy Plains CC
Grace M. Dill	Garner: St. Andrews CC
Felix M. Drye, Jr.	Fair Bluff CC
Ambrose B. Dudley	Raleigh: North Raleigh CC
Carol L. Elrod	Fayetteville: Haymount CC
Robert Lee Fletcher	Cordova CC
Jettie Vann Floyd	Fairmont: Trinity CC
Susan Carol France	Creedmoor CC
Stanley Gallagher-Smith	Lumberton Circuit: CC
Laura Elizabeth Hayes	Wilmington: Pine Valley CC
Daniel Patterson Jones	Lumberton: Chestnut Street CC
Tamsey Lee Phillips	Yaupon Beach: Ocean View CC
Ronnie Lee Rivenbark	Yaupon Beach: Ocean View CC
Molly L. Shivers	Chapel Hill: University CC
Jack Robert Snyder	Durham: Mount Sylvan CC
Jo Stimac	Raleigh: St. Marks CC
Jasper Howard Walters	Wrightsville CC
Jennifer Berentsen Williams	DU: Dukes Chapel CC [Trans from Calif./Pacific]
Jenny H. Wilson	Cary: Genesis CC (Trans from FLA)
Rita Ellen Yackley	Raleigh: Asbury CC

REINSTATED:

Stanley Moore

CONTINUED:

(Include the names of all candidates for ordained ministry who have not completed the studies for the license as a local pastor.)

William Henry Allen IV	Louisburg CC
Lori M. Bartley	Bailey:Pleasant Grove CC
Doris Hines Brunson	Raleigh:Wilson Temple CC
Frances Covington	Philadelphia CC
Soka Soka Dilusuadi	Raleigh: Millbrook CC
Dora Russell Dorsey	Raleigh: Wilson Temple CC
Diane Marie Downer	Shallotte: Camp CC
Edward Raymond Drew	Seaside CC (from WNC)
Harvey Lee Edwards, Jr.	Falling Creek CC
David W. Girod	Chapel Hill:University CC
Harvey L. Goehring	Scott's Hill:Wesleyan Chapel
Glen Godwin	Fayetteville: Salem CC
Johanna H. Hancock	Wilmington: Grace CC
Jerry Wynn Harrell	Edenton CC
David Jonathan Harriss	Fayetteville: Haymount CC
Susan Elizabeth Holec	Greenville: Jarvis Memorial CC
William Sidney Hoyle	Bailey CC
Shah Mohamed Hussain	Bolivia: Bethel CC
Eugene Ray Jenness, Jr.	Wrightsville CC
Stanley A. Lewis, Jr.	Wilson: First CC

Joy Reed McVane	Chapel Hill: Aldersgate CC
Sue Harvey Owens	Roanoke Rapids: Rosemary CC
Christopher Lee Schoolcraft	Spring Hill CC
Bryan Ralls Shaw	Greenville: St. James CC
Robert E. Shelton	Lillington: Union CC
Heather Brooks Stallings	Wilmington: Grace CC
Frank Steven Taylor	Rockingham: Parkton CC
John Upton	Hillsborough CC
Brenda Crawford Walton	Raleigh: Highland CC
Benjamin Edward Wells	Greenville: St. James CC
Kenneth B. Williams	Raleigh: Wilson Temple CC

DISCONTINUED:

James Erich Casper	Fuquay-Varina CC
Irvin Charles Fisher	Zebulon CC
Jo Anne Jeffries	Southport: Trinity CC
Barbara J. Muller	Chapel Hill: Orange CC

20. Who have completed the studies for the license as a local pastor, are approved, but are not now appointed? (§341-Indicate for each person the year the license was approved.):

Joseph Earl Boyd	1996
Gregory Joseph Bronson	1995
Donald Lee Davis	1991
Henry Tyler Jones	1990
Roger Charles Williams	1987
Lloyd H. Willis, Jr.	1991

21. Who are approved and appointed as: (indicate for each person the first year the license was awarded - §344.3)

- a) Full-time local pastors (§343.1) and what progress has each made in the course of study? (Indicate with an asterisk those who have completed the five year course of study.- §344.4):

NAME - LICENSE - COURSE OF STUDY/BASIC/ADVANCED

William Altman	1996	Seminary Graduate
William Marvin Budzinski	1997	Seminary Graduate
Charles Michael Collier	1996	¼ Seminary Credit
Julia Anne Dees	1996	First Year
Harvey Lee Edwards	1997	License
Ronald F. Estes	1995	Second Year
Willie H. Frizzelle	1994	Completed
Stanley A. Gallagher-Smith	1996	Seminary Graduate
Dennis Joseph Glennon	1995	First Year
Robert Hagerty	1996	Seminary Graduate
William Craig Ham	1995	Second Year
James Roy Hines	1996	First Year
Chris Dwight Humphreys	1993	Third Year
Daniel Patterson Jones	1997	License
*John Clifton Lupton, Jr.	1991	Completed
*Billie Fallon Melvin	1973	Completed
Theodore Ralph Miller	1995	Seminary Graduate
Curtis Melvin Mull, Jr.	1993	Fourth Year (Student at Meth.Coll.)
*Michael Norwood Nelson	1993	Completed
Philip Todd Pennington	1997	Seminary Graduate
*Mike Kennon Pulliam	1996	Completed
Craig Arthur Richardson	1996	First Year
Faye Baines Rouse	1995	Second Year
Dorothy Rudd	1997	License
*Jerry Milton Schronce	1992	Completed
Gregory G. Scott	1995	Seminary Graduate
Scott Russell Smith	1996	First Year (Duke Div.Sch.)
Timothy Scott Taylor	1994	First Year
Robert Tilley	1993	Seminary Graduate
James Edward Tosto	1995	Second Year

	*Shirley Acker Ward	1991	Completed
b)	Part-time local pastors (¶1343.2) and what progress has each made in the course of study? (Indicate with an asterisk those who have completed the five year course of study. ¶1344.4):		
	NAME - LICENSE - COURSE OF STUDY/ADVANCED		
	Anthony Angelo Adams	1988	Seminary Graduate
	Willie Franklin Allen	1993	Two +¾ Years
	Richard Claybourne Baldwin, Sr.	1995	Second Year
	Everette Franklin Bass, Jr.	1995	First Year
	Mary Ellen Bender	1996	Second Year(+¾Yr. Adv)
	Douglas W. Billups	1995	First Year
	Henry Lee Blue	1992	Three +¾ Years
	Donald E. Burns, Jr.	1980	Seminary Graduate
	William Anders Burns	1996	License
	Roberta Gail Byram	1997	Third Year
	Larry Michael Chandler	1997	License
	Edgardo A. Colon-Emeric	1997	License
	Donald Martin Dawkins	1979	Fourth Year
	Horace Taylor Ferguson	1984	Seminary Graduate
	Beverly Fitzgerald	1997	License
	Carroll L. Fitzgerald	1995	Second Year
	Thomas S. Fleck, Sr.	1995	First Year
	Lacy V. Frye	1994	Third Year
	Lenier Everitte Furr	1990	One +¾ Year
	Henry Paul Harris	1996	License
	George Clark Harvey	1995	Second Year
	*Charles John Hause (RS)	1976	Completed
	Emmett James Highsmith	1993	Fourth Year
	*Margaret B. Hockett	1991	Completed
	Benjamin Edward Horton	1994	One +¾ Year
	Karen C. Howell	1996	½ Year
	Harold Hunt	1993	½ Year
	Walter Johnston III	1997	License
	Eric Randall Joyce	1994	Third Year
	Andrew Krpata	1997	License
	Dennis Cecil Lamm	1996	First Year
	*Milton Earl Little	1981	Completed
	George Lloyd Locklear	1992	Fourth Year
	John L. Locklear, Jr.	1992	½ Year
	Marshall Malland Locklear	1993	Fourth Year
	Patrick Looney	1994	Seminary Graduate
	Arletha M. McDougald	1995	Third ¾ Year
	James Gerrard Mentzer	1996	Duke Div. School
	Jerry E. Mitchell	1994	Third Year
	*Dean Healy Morton	1992	Completed
	*Elva LeRoy Morton III	1988	Completed
	Thomas Moore Nichols, Sr.	1995	Student/Mt. Olive Col.
	Guy T. Olinger	1994	Seminary Graduate
	Wilbur Cunningsim Ormond, Jr.	1978	Third Year
	William Hill Pearsall, Sr.	1993	Three +¾ Years
	Robert Gary Phillips	1996	License
	*Daniel Paul Powers	1968	Completed
	Jeanne Louise Ray	1992	Fourth Year
	*Michael Gordon Register, Sr.	1991	Completed
	Ronnie Lee Rivenbark	1997	License
	Michael G. Roach	1993	License/Baltimore AC
	Margaret Reeves Saunders	1993	License
	Mark Dee Stephens	1996	Third Year
	Marshall Stewart	1995	Student/NC Wesleyan
	James F. Thompson, Jr.	1961	Seminary Graduate
	Jasper Howard Walters	1997	License

*Thaddeus Clifton West, Jr.	1957	Completed
Clinton Lane White	1996	First Year
George Bertram Williford	1993	Three + ¼ Years
Terry Michael Williams, Sr.	1994	Two + ¾ Years
*Andrew Benjamin Wood	1989	Completed
*LeRoy Worth, Sr.	1988	Completed
*John Yount	1991	Completed

c) Probationary members licensed for pastoral ministry? (Indicate for each whether full-time or part-time. ¶341.1): None

d) Student local pastors (¶343.3), and in what schools are they enrolled?

NAME	LICENSE	SCHOOL
Jeanne Allen	1995	Duke Divinity School
David Beck	1994	Duke Divinity School
Jay W. Bissett	1995	Duke Divinity School
David Eugene Bostian, Jr.	1997	Duke Divinity School
G. Rosser Carter III	1995	Duke Divinity School
Marty J. Cauley	1992	Duke Divinity School
Lily K. Chou	1996	Duke Divinity School
Holt Alexander Clarke	1994	Duke Divinity School
W. Mark Clayton	1993	Duke Divinity School
J. Victor Culberson	1994	Duke Div. Sch./N. Mex.
M. Dale Curtis	1996	Duke Div. Sch./N. Tex
Kenneth Leroy Davenport	1994	Duke Divinity School
Thomas Denny	1996	Duke Divinity School
Richard Farmer	1994	Duke Divinity School
Robert Lee Fletcher	1997	Duke Divinity School
Joseph Gouverneur	1995	Duke Divinity School
Jan Nicholson Hill	1994	Duke Divinity School
James Edward Humphries	1997	Duke Divinity School
Terry Hunt	1994	UNC-Pembroke
David Hutchins	1995	Duke Divinity School
Donnie Lee Jones	1994	Duke Divinity School
Gary Joseph Kemp	1994	Duke Divinity School
James Robert Krepps	1994	East Carolina University
William Douglas Lain	1996	Duke Divinity School
Joel Garth Locklear	1996	UNC-Pembroke
Herbert Lowry, Jr.	1989	Duke Divinity School
Jerry Dean Martin	1996	Duke Divinity School
Randall S. McQueen	1995	Duke Divinity School
Kris Robert Meyer	1995	Duke Divinity School
Jeanne Ross Neal	1996	Duke Divinity School
Carol Elizabeth Noy	1994	Duke Divinity School/N. Eng.
J. Ross O'Neal	1997	Duke Div. Sch./W. NC
Lee Roy Pittard III	1996	Duke Divinity School
Reginald W. Ponder, Jr.	1992	Duke Divinity School
Adam F. Seate	1997	Duke Divinity School
Benjamin Sims	1996	Duke Divinity School
Thomas Simpson	1996	Duke Divinity School
Richard Vann Spivey	1996	Duke Divinity School
Steven Taylor	1991	Duke Divinity School
Douglas Owen Townley	1993	Duke Divinity School/FL
Robert Way, Jr.	1994	Duke Divinity School/SC
Christian Michael Whitehead	1994	Duke Divinity School

e) Students of other denominations in a school of theology listed by the University Senate serving as local pastors (¶343.4)? None

f) Persons serving as local pastors while seeking readmission to conference membership (¶¶360.4, 361, 363.3)? None

22. Who have been discontinued as local pastors (¶345.1)?

- a) Full-time local pastors
Robert Houston Hargrove (retired)
- b) Part-time local pastors

Pollard Gray Cannon
William Oscar Hewett
Edward Harrell Hinson

- c) Student local pastors None
23. Who have been reinstated as local pastors (§1345.4)? None
24. What ordained ministers from other Annual Conferences or Methodist denominations are approved for appointment in the Annual Conference while retaining their conference or denominational membership (§1322.6, 337.1)? (List alphabetically; indicate Annual Conference or denomination where membership is held.)
- | NAME | DATE | CONFERENCE |
|----------------------------|------|-------------------------|
| Shirley Canty | 1997 | New York |
| Dwayne Craig (PM) | 1997 | Florida |
| Suzanne Cloyd Hultman (PM) | 1994 | Tennessee |
| Lloyd James Lowe | 1996 | Tennessee |
| Robert Michael Martin (PM) | 1996 | Florida |
| Glenn H. McCranie | 1997 | South Georgia |
| George McDougald | 1996 | AME |
| Keith Miller | 1995 | The Wesleyan Church |
| Bryan K. Simpson | 1997 | New Mexico |
| Kelli Walker-Jones | 1996 | Memphis (One-half time) |
| Debra Watson | 1997 | Holston |
| James Edward Williams | 1995 | Western Pennsylvania |
25. What clergy in good standing in other Christian denominations have been approved to serve appointments or ecumenical ministries within the bounds of the Annual Conference while retaining their denominational affiliation (§1322.6, 337.2)? (Designate with an asterisk those who have been accorded voting rights within the annual conference.)
- | | |
|--------------------------|--|
| L. William Baird, Jr. | Southern Baptist |
| James Harold Daniels | Southern Baptist |
| Bryan Faggart | Southern Baptist |
| Andrew Craig Gaither | Southern Baptist |
| Kwang Youn Han | Korean Baptist/¾ time |
| Carolyn Lucas | Christian Church (Disciples of Christ) |
| Hector Millan | Mexico Methodist |
| James W. O'Hara | Christian & Missionary Alliance |
| William Joseph Stallings | Southern Baptist |
| Mack Styron II | Southern Baptist |
| Bryan C. Trotter | Moravian |
26. Who are affiliate members: (List alphabetically; indicate annual conference or denomination where membership is held.)
- a) With vote (§1559.4 [v])? None
- b) Without vote (§1325.4, 335.4)? (v 2/3)
- | NAME | CONFERENCE |
|-----------------------|------------------------|
| John A. Buckley | Western Pennsylvania |
| Cathy Carlson | Louisiana |
| J. Harley Cecil | Western North Carolina |
| Dora Ann Lohr Erikson | North Alabama |
| Michael W. Gore | South Indiana |
| Paula E. Gilbert | Alabama-West Florida |
| B. Maurice Ritchie | Western North Carolina |
| Rexford F. Tucker | Troy |
| Manuel Wortman | Western North Carolina |
- NOTE: If your conference has admitted or ordained persons as a courtesy to another conference, list these persons in Question 44 only. If persons have been admitted or ordained by another annual conference as a courtesy to your conference, list these persons in Questions 27-43, whichever are appropriate, giving the date and name of the accommodating conference.
27. Who are elected as Associate Members (§1365.1 [1996]; §1420 [1992])? (List alphabetically - see note preceding Question 27):
JAMES MICHEAL DURNER (New Bern District) BS Southern Illinois University. Completed 5 year Course of Study. Full-time local pastor 5 years.

JAMES HAROLD McLEAN (New Bern District) AA Lenoir Community College. Completed 5 year Course of Study and 4 year Advanced Course of Study. Full-time local pastor 12 years.

GREGORY CARLTON MINNICK (Rocky Mount District) BA, Virginia Polytechnic Institute. Completed 5 year Course of Study. Full-time local pastor 4 years.

28. Who are elected and commissioned as Probationary Members (under ¶¶315, 316, 1996 Discipline)? (v)

a) In preparation for Order of Deacon? (Indicate the area of specialized ministry.) None

b) In preparation for Order of Elder? None

29. Who are elected as Probationary Members under the 1992 Discipline? (List alphabetically - see note preceding Question 27.)

a) Under the provisions of ¶415 (1992)? (v)

HAROLD DEAN BLACKBURN, JR. (Burlington District) BA Elon College. M.Div. Duke Divinity School. Eligible for Deacon's Orders.

STEWART ALLEN CRANK, SR. (Durham District) BA Drew University. Completed at least one-half of seminary work, Duke Divinity School. Deacon's Orders recognized.

STEVEN MICHAEL EDWARDS (Raleigh District) BS University of North Carolina at Greensboro. M.Div., Duke Divinity School. Eligible for Deacon's Orders.

SIDNEY GENE HADDEN (Greenville District) BA Western Kentucky University. Completed at least one-half of seminary work, Duke Divinity School. Eligible for Deacon's Orders.

SHANA DEANETIA HARRISON (Wilmington District) BA Lyon College. Completed at least one-half of seminary work, Duke Divinity School. Eligible for Deacon's Orders.

WARREN TRALL HEITZENRATER (Wilmington District) AB Duke University. M.Div., Duke Divinity School. Eligible for Deacon's Orders.

REGINA HENDERSON (Fayetteville District) BA Howard University, Duke Divinity School. Eligible for Deacon's Orders.

ALLISON BRADY HOCUTT (Sanford District) BA Barton College. Completed at least one-half of seminary work, Duke Divinity School. Eligible for Deacon's Orders.

CARL HAMETT KING (Fayetteville District) BA Wake Forest University. M.Div. Duke Divinity School. Eligible for Deacon's Orders.

BETTYE DONNE POOLE (Raleigh District) BA St. Augustine's College. M.Div. Duke Divinity School. Eligible for Deacon's Orders.

MICHAEL EDWARD ROCHELEAU (Raleigh District) BS Methodist College. Completed at least one-half of seminary work, Asbury Theological Seminary. Eligible for Deacon's Orders.

DANIELLE AUGUSTA HARGETT SPIWAK (New Bern District) BA Methodist College. Completed at least one-half of seminary work, Duke Divinity School. Eligible for Deacon's Orders.

CONNIE MARIE CLAGGETT STUTTS (Durham District) BS Central Michigan University. Completed at least one-half of seminary work, Duke Divinity School. Eligible for Deacon's Orders.

RAYMOND COLLINS WARREN (Elizabeth City District) BA North Carolina State University. M. Div. Candler School of Theology. Eligible for Deacon's Orders.

NEAL EDDINS WINGFIELD (Burlington District) BA Campbell University. Completed at least one-half of seminary work, Duke Divinity School. Eligible for Deacon's Orders.

GILLIAM PERRY WISE (Raleigh District) BA Methodist College. M.Div. Duke Divinity School. Eligible for Deacon's Orders.

b) Under the provisions of ¶416.1 (1992)? (v 3/4) None

c) Under the provisions of ¶¶416.2, 421 (1992)? (v 3/4) None

30. Who are continued as Probationary Members elected under the 1996 Discipline, and in what year were they admitted to Probationary Membership (¶317)? None

31. Who are continued as Probationary Members under the 1992 Discipline, what progress have they made in their ministerial studies, and in what year were they admitted to Probationary Membership (¶365.1 (1996); ¶¶417; 424 (1992):

- a) As students in approved schools of theology? (§1417(1) - Indicate for each person the number of years completed and the year admitted to Probationary Membership):

NAME	EXPECTED GRADUATION DATE	ADMITTED PM
Frankie Max Garton	1998	1996
Pamela Jan Gilliam	1998	1996

- b) In the advanced ministerial course of study (§1417(2) - Indicate for each person the number of years completed and the year admitted to Probationary Membership): None

- c) Following completion of their educational requirements? (§1424(1) - Indicate for each person the year admitted to Probationary Membership):

NAME	SCHOOL	YEAR ADMITTED PM
Jeffrey Dean Arthurs	Duke Div. Sch.	Balt./Washington-1995 Trans.to NC 6/10/96
Sally Glenn Bates	Duke Divinity School	1995
Mario Gregory Shane Benjamin	Duke Divinity School	Fla.Conf.-1995 Trans.to NC 6/10/96
Stephen Roberts Cheyney	Duke Divinity School	1996
Ronnie Richard Dawson	Duke Divinity School	1994
Para Rodenhizer Drake	Duke Divinity School	1996
Marty Eugene Duffell	Duke Divinity School	1996
Norman Richard Fitzgerald	Duke Divinity School	1996
Michael David Frese	Duke Divinity School	1994
Michael Francis Gast	Duke Divinity School	1996
Jonathan David Jeffries	Duke Divinity School	1996
Thomas Ezekiel Joyce	Duke Divinity School	1996
Jackie Allen Lovell	United Theological Sem.	
Gregory Lynn McGarvey	Southeastern Baptist Theo.Sem.	
James Olen Murphy, Jr.	Duke Divinity School	1996
Won Seok Namkoong	Duke Divinity School	1995
Benjamin Earl Nelms	Duke Divinity School	1991
Thomas Willard Newman	Duke Divinity School	1996
James Crispin Noble II	Southeastern Baptist Theo.Sem.	
Duane Richard Partin	Duke Divinity School	1995
James David Pearson	Duke Divinity School	1993
Charles Howard Plowman	Duke Divinity School	1995
Gregg Allen Presnal	Duke Divinity School	1996
Marilyn Koeppen Shipman	Duke Divinity School	1996
Robert Wesley Simpson	Duke Divinity School	1995
Peter George Singletary, Jr.	Duke Divinity School	1996
Clinton William Spence	Duke Divinity School	1991
Donald Keith Stewart	Duke Divinity School	1994
Donald Stephen Stutts	Duke Divinity School	1996
Berry Lynn Taylor II	Duke Divinity School	1992
Polly Ann Taylor	Duke Divinity School	1995
Troy Kevin Todd	Duke Divinity School	1993
Judy Ellen Westman	Duke Divinity School	1995
Carolyn Cummings-Worriax	Southeastern Baptist Theo. Sem.	
Johnnie Lee Wright	Duke Divinity School	1995
Chong Ho Yang	Duke Divinity School	1996

32. Who have been received from other Christian denominations (§1338.3): (List alphabetically - see note preceding Question 27):

- a) As Probationary Members (§1338.3a,b)? (v)
 DONNA LYNN FOWLER-MARCHANT (Goldsboro District) BA Meredith College. M.Div., Duke Divinity School. Deacon's Orders Recognized.
 LOUIS ALAN SASSER (Burlington District) BA Wake Forest University. M.Div., Southeastern Baptist Theological Seminary. Deacon's Orders recognized.

- b) As Local Pastors (§1338.3a)? (v) None

33. Who are elected and ordained as Deacons in Full Connection? (List alphabetically - see note preceding Question 27):

- a) Under the transitional provisions for diaconal ministers (365.3)? (v 2/3)

DAVID ANTHONY ARGO	LINDA SUSAN LOGSTON
CAROL DELL HAYES	PATRICIA JEAN SELLERS LYKINS
PATRICIA VILLINES HICKS	MARY JANE PIERCE NORTON
ROBERT LEWIS HUCKABY	STEPHEN WALTON VAUGHN II
ROBERT JAMES IRVINE	DENISE CONNER WATERS
HAROLD DEAN JACOBS	WILLIAM JAMES WEISSER
ELAINE ALLING LILLISTON	RICHARD JEROME WILLIAMS

- b) After Probationary Membership under the 1996 Discipline (§321)? (v 2/3)
 None
34. Who are elected and ordained as Elders in Full Connection? (List alphabetically see note preceding Question 27):
- a) Under the transitional provisions for Associate members (§365.2)? (v 2/3)
 None
- b) After Probationary Membership under the 1996 Discipline (§326)? (v 2/3)
 None
35. Who are elected and ordained Elders in Full Connection under the 1992 Discipline (§365.1 [1996]; §424 [1992])? (v)
- GERALD KEVIN BAKER (Elizabeth City District) BA Southern Nazarene University. M.Div. Duke Divinity School. Probationary member 1995. Deacon's Orders 1995. Eligible for Elder's Orders.
- LISA ELLEN CREECH BLEDSOE (Elizabeth City District) BA University of Tennessee-Knoxville. M.Div. Duke Divinity School. Probationary member 1993. Deacon's Orders 1993. Eligible for Elder's Orders.
- ZELLA SPARKS CARPENTER (Greenville District) BS Western Carolina College. M.Div. Duke Divinity School. Probationary member 1994. Deacon's Orders 1994. Eligible for Elder's Orders.
- BARRY PAGE DRUM (Wilmington District) BA University of North Carolina-Chapel Hill. M.Div. Duke Divinity School. Probationary member 1995. Deacon's Orders 1995. Eligible for Elder's Orders.
- JUDITH BOLEN DRYE (Wilmington District) BA Elon College. M.Div. Duke Divinity School. Probationary member 1995. Deacon's Orders 1995. Eligible for Elder's Orders.
- PAUL RALPH DUNHAM (Rocky Mount District) BS Allegheny College. M.Div. Duke Divinity School. Probationary member 1993. Deacon's Orders 1993. Eligible for Elder's Orders.
- STEVEN NEIL FORMO (Elizabeth City District) BA University of North Carolina-Chapel Hill. M.Div. Duke Divinity School. Probationary member 1993. Deacon's Orders 1993. Eligible for Elder's Orders.
- RICHARD OWEN GREENWAY (Burlington District) BS Kansas-Newman College. M.Div. Duke Divinity School. Probationary member 1993. Deacon's Orders 1993. Eligible for Elder's Orders.
- EDWARD CARLTON HILL (Durham District) BS Appalachian State University. M.Div. Duke Divinity School. Probationary member 1995. Deacon's Orders 1995. Eligible for Elder's Orders.
- JOYCE DARNELL ODOM (Goldsboro District) BA North Carolina Wesleyan College. M.Div. Duke Divinity School. Probationary member 1994. Deacon's orders 1994. Eligible for Elder's Orders.
- LARRY GLYNN PATRICK (Burlington District) BA Millsaps College. M.Div. Duke Divinity School. Probationary member 1992. Deacon's Orders 1992. Eligible for Elder's Orders.
- JAMES CLIFFORD REED (Wilmington District) BA Penn State University. M.Div. Trinity Episcopal School for Ministry. Probationary member 1993. Deacon's Orders 1993. Eligible for Elder's Orders.
- HOPE ADKINS VICKERS (Elizabeth City District) BA Methodist College. MDiv Duke Divinity School. Probationary member 1995. Deacon's Orders 1995. Eligible for Elder's Orders.
- LUISE KATHARINE WEINRICH (Rocky Mount District) BA Davidson College. M.Div. Duke Divinity School. Probationary member 1995. Deacon's Orders 1995. Eligible for Elder's Orders.
36. What Probationary Members, previously discontinued, are readmitted (§359)? (v)

- None
37. Who are readmitted (§§360-362 [v], §363 [v 2/3]):
- a) As Associate Members? None
- b) As Members in Full Connection? None
38. Who are returned to the effective relationship after voluntary retirement (§355.7): (v)
- a) As Associate Members? None
- b) As Probationary Members? None
- c) As Members in Full Connection?
Elbert Russell Stott
39. Who have been received by transfer from other Annual Conferences of The United Methodist Church (§§338.1, 416.5, 633.2m)? List alphabetically. If Probationary Members or Associate Members, so indicate. See note preceding Question 27.)
- | NAME | CONFERENCE DATE |
|-----------------------------|-------------------------|
| Roger Addison Armistead | Texas 06/09/97 |
| Martha Edgerton (PM) | Louisiana 06/09/97 |
| Ronald Earl Gardner | North Alabama 06/09/97 |
| Benjamin Wesley Kelley (PM) | South Carolina 06/09/97 |
| William Benjamin Lawrence | Wyoming 06/09/97 |
40. Who are transferred in from other Methodist denominations (§338.2)? (List alphabetically. If Probationary Member or Local Pastor, so indicate.) None
41. Who have been elected and ordained deacons under the 1992 Discipline (§365.1 [1996]; 434 [1992]): (v) (List alphabetically - see note preceding Q.27. Indicate by an asterisk the names of persons elected but not ordained.)
- a) As Associate Members (§434.1)?
- | | |
|----------------------|-------------------------|
| James Micheal Durner | James Harold McLean |
| | Gregory Carlton Minnick |
- b) As Probationary Members (§434.2)?
- | | |
|---------------------------------|------------------------------|
| Harold Dean Blackburn | Steven Michael Edwards |
| Sidney Gene Hadden | Shana Deanetia Harrison |
| Warren Trall Heitzenrater | Regina Henderson |
| Allison Brady Hocutt | Carl Hamett King |
| Bettye Donne Poole | Michael Edward Rocheleau |
| Danielle Augusta Hargett Spiwak | Connie Marie Claggett Stutts |
| Raymond Collins Warren | Neal Eddins Wingfield |
| | Gilliam Perry Wise |
42. Who have been elected and ordained elders under the 1992 Discipline (§365.1 [1996]; §435 [1992]): (List alphabetically - see note preceding Q.27. Indicate by an asterisk the names of persons elected but not ordained.)
- a) As theological graduates (§435.1)?
- | | |
|------------------------|---------------------------|
| Gerald Kevin Baker | Lisa Ellen Creech Bledsoe |
| Zella Sparks Carpenter | Barry Page Drum |
| Judith Bolen Drye | Paul Ralph Dunham |
| Steven Neil Formo | Richard Owen Greenway |
| Edward Carlton Hill | Joyce Darnell Odom |
| Larry Glynn Patrick | James Clifford Reed |
| Hope Adkins Vickers | Luise Katharine Weinrich |
- b) As Probationary Members previously Associate Members (§435.2)? None
43. What clergy, coming from other Christian denominations, have had their orders recognized (§339):
- a) As deacons?
- | | |
|-----------------------|------------------|
| Donna Fowler-Marchant | Southern Baptist |
| Louis Alan Sasser | Southern Baptist |
- b) As elders? None
44. Who have been ordained as a courtesy to other conferences? (See note preceding Q.27. Such courtesy elections or ordinations do NOT require transfer of conference membership.)
- a) Deacons under 1996 Discipline? None
- | | |
|---------------------------|----------------------------|
| Albert Deon Mosley | Mississippi Conference |
| Bronnie Frank McNabb, Jr. | Northwest Texas Conference |
- b) Deacons under 1992 Discipline?
- | | |
|--------------------|------------------------|
| Albert Deon Mosley | Mississippi Conference |
|--------------------|------------------------|

Bronnie Frank McNabb, Jr. Northwest Texas Conference

- c) Elders under 1996 Discipline? None
- d) Elders under 1992 Discipline? None

45. Who have been transferred out to other Annual Conferences of The United Methodist Church (¶416.5)? (If Probationary or Associate, so indicate. See note preceding Q.27.)

NAME	CONFERENCE	DATE
Morton L. Funkhouser	South Carolina	06/11/97
Henry Boone Grant, Jr.	Iowa	07/01/97

46. Who are discontinued as Probationary Members (¶318.6)? (v) None

47. Who have been granted honorable location (¶356.1)? (If Associate Member, so indicate. Give date when this action became effective. Record Charge Conference where membership is held):

a) This year? (v)	
Jerry Dean Campbell	1997 Pasadena, CA: First
William Thomas Smith	1997 Aiken, SC: St. John's
James Bell Ward	1997 Rocky Mt.: First
b) Previously?	
Albert F. Keller	1940
William M. Loy	1944
Ernest R. Bromley	1947
Albert Raney Folds	1967
Auburn William Lore	1968
Edward Powell Osteen, Sr.	1969 Durham: Aldersgate
William Raymond Peele, Jr.	1969
Eugene Thomas Long III	1970
Albert Eryne Thompson, Jr.	1970
James Frederick Thompson, Jr.	1971
Theodore Joseph Collier, Jr.	1971
Thomas Walters Mulling	1971
Paul Cullum Gentry	1972
Royce Paul Jones	1972
Joel Martin Savell	1972
Harold Dallas Stanley	1972
Harold Lloyd Stauffer	1972
William Ernest Herbert	1973
James Worth Lineberger, Jr.	1973 Cary: First
Eric Carl Krohne	1974
Carl Edward Settle	1976
Gerald Harris Shinn	1977 WI: Wesley Memorial
James Frederick Langston	1979 Portsmouth, VA: Aldersgate
Jather L. Peterson, Jr.	1979 Vanceboro
Lowell Earl Adkins	1980 BC: Front Street
Horace Taylor Ferguson	1980
Henry Gurney Jinnette	1980 GO: Saint Paul
Phillip Wayne Keel	1980
Mac Linscott Ricketts	1981 Louisburg
Thomas Otis Fulcher	1982 Statesville: Broad Street
Wayne Everett Young	1983 Warrenton: Wesley Mem.
Rodger Russell Blake	1986 Wake Forest
Floyd C. Hinshaw, Jr.	1990 Burlington: Grace
Douglas Ray Hull	1990 Atlantic
Donald Thomas Settle	1990 Raleigh: Millbrook
Johnnie Joseph Williams, Jr.	1990 Durham: Epworth
Susan Padgett Levis	1992 Fayetteville: Haymount
James Harvey Estes	1994 Bethel
Leon Jackson Pernell	1996 Hermon
Jack Russell Radford	1996 Raleigh: Edenton Street

48. Who have been granted the status of honorable location - retired (¶356.3)? (Record Charge Conference where membership is held.)

a) This year? (v) None	
Paul David Granger	Hay Street CC

- b) Previously? Wesley Gamble Brogan
49. Who have had their status as honorably located discontinued (§356.1b)? (Give date when this action became effective.) None
50. Who have had their conference membership terminated: (If Associate Member, so indicate. Give date when this action became effective.)
- a) By withdrawal to unite with another denomination (§357.1, .4)? None
- b) By leaving the ordained ministerial office (§357.2, .4)? (v)
- | | | |
|--------------------------|----------|--|
| Wade William Crabtree | 04/01/97 | |
| Steven Michael Ling | 05/12/97 | |
| David Sargent McAdams | 03/03/97 | |
| Robert Kinsey Smith | 10/15/96 | |
| Marshall Keith Thomason | 01/13/97 | |
| Mark Hodges Kennedy, Jr. | 06/04/97 | |
- c) By withdrawal under complaints or charges (§357.3, .4; 2629.2)? (v) None
- d) By administrative location (§358.3b)? (v) None
- f) By trial (§2627.3)? None
51. Deceased (List alphabetically in the spaces provided):
- a) What Associate Members have died during the year?
- | EFFECTIVE: | DATE OF BIRTH | DATE OF DEATH |
|----------------------------|---------------|---------------|
| RETIREED: | | None |
| Frederick Fairfax Dillon | 04/16/1927 | 04/12/1997 |
| Charles Irvin Umstead, Jr. | 03/08/1932 | 04/01/1997 |
- b) What Probationary Members have died during the year? None
- c) What Members in Full Connection have died during the year?
- | NAME | DATE OF BIRTH | DATE OF DEATH |
|----------------------------|---------------|---------------|
| EFFECTIVE: | | |
| Clifton Riddick Hollowell | 07/15/1934 | 09/22/1996 |
| RETIREED: | | |
| Russell Sage Harrison | 04/15/1908 | 12/21/1996 |
| Theodore Roosevelt Jenkins | 09/25/1903 | 05/26/1997 |
| William Franklin Meacham | 03/21/1921 | 03/24/1997 |
- d) What local pastors have died during the year?
- | NAME | DATE OF BIRTH | DATE OF DEATH |
|------------------|---------------|---------------|
| ACTIVE: | | None |
| RETIREED: | | |
| Leon Moran Brock | 07/07/1908 | 02/19/1997 |
- e) What spouses of ministers have died during the year? (If women, give maiden name also.)
- | | | |
|------------------------------------|------------|------------|
| Katharine Elizabeth Poyner Crossno | 03/30/1917 | 01/08/1997 |
| Allie Viola Benton Mintz Freeman | 02/24/1903 | 11/15/1996 |
| Martha Shearon Hirsch | 02/05/1929 | 10/18/1996 |
| Frances Nadine Petrea Johnson | 06/07/1937 | 05/21/1997 |
| Mary Alice Harris Locklear | 02/22/1914 | 03/29/1997 |
| Bonnie Ruth Mains Miller | 02/23/1909 | 08/06/1996 |
| Verna Ella Turlington Rhiner | 04/24/1922 | 07/14/1996 |
| Suzanne Hicks Rickards | 10/04/1931 | 06/04/1997 |
| Mattie Matille Crossno Sponenberg | 11/10/1913 | 02/13/1997 |
52. What probationary or ordained ministers have received appointments in other Annual Conferences of The United Methodist Church while retaining their membership in this Annual Conference (§322.8, 337.1)? (List alphabetically; indicate Annual Conference where appointed. Indicate whether Deacon in Full Connection, Elder in Full Connection, Probationary, or Associate Member.)
- NAME/CONFERENCE/DATE
- | | |
|--|----------|
| Richard Lawton Hanse(E/Full Conn) - New York - | 07/01/97 |
| Mary Martha Hatch (E/Full Conn) - South Carolina - | 07/01/96 |
| Paul Jones Johnson III (E/Full Conn) - North Georgia - | 06/14/91 |
| Troy Kevin Todd (PM) - Western North Carolina Conference - | 07/01/96 |
53. Who are the probationary or ordained ministers on leave of absence and for what number of years consecutively has each held this relation (§351)? (If Probationary

Members or Associate Member, so indicate. Record Charge Conference where membership is held.)

- a) Voluntary? (v; v 2/3 after 5 yrs)
 NAME/NUMBER OF YEARS/CHARGE CONFERENCE
 Harold Dean Blackburn (PM) 07/01/97 Burlington:St.Paul's
 Vernon Weaver Brown III 07/01/96 Swansboro
 Kathy Allene Clark-Dickens 07/01/97 Snead's Ferry: First
 Billy Boyd Cuthrell (AM) 07/01/96 Ayden
 Eddie Jo Jarrett 07/01/95 Raleigh: St. Mark's
 Ellen H. Metcalf 07/01/97 Du: Duke Memorial
 Richard Henry Parker 02/01/95 Snead's Ferry: First
 Bettye Donne Poole (PM) 07/01/97 Wilson Temple
 Kenneth C. Singley 01/21/97 Currituck
 Stephen Floyd Swartz-Strock 07/01/93 Durham:Tabernacle
 Geiselle Thompson 07/01/93 Raleigh: Trinity

- b) Involuntary? (v 2/3) None
 c) What ordained ministers have been placed on leave of absence since the last session of the Annual Conference (ad interim)?

- (1) Voluntary?
 Mark Hodges Kennedy,Jr.01/01/97 Pine Forest
 Steven Michael Ling 11/10/96 Selma:Edgerton Mem.
 Norma Jean Walters 09/01/96 Mt.Tabor-Riverview
 James Bell Ward 10/01/96 Trinity Parish

- (2) Involuntary? None
 d) Who on leave of absence have had their leaves terminated since the last session of the Annual Conference (ad interim)?

- Mark Hodges Kennedy, Jr. 06/04/97
 Steven Michael Ling 05/12/97
 David Sargent McAdams, Jr. 03/03/97
 Robert Kinsey Smith 10/15/96
 Marshall Keith Thomason 01/13/97
 Norma Jean Walters 02/01/97
 James Bell Ward 07/01/97

54. Who have been granted family leave, and for what number of years consecutively has each held this relation (§352)? (v; v 2/3 after 5 yrs)

- a) At this session of the Annual Conference (include names of persons listed in Question 54b, if their leaves are continuing)?
 Camille Yorkey Edwards 07/01/97 Wilmington: Harbor
 Suzanna Ross Helms 07/01/96 Raleigh:Jenkins Memorial
 Joyce Lenore Parker 07/01/96 Mt. Zion(RM)
- b) Since the last session of the Annual Conference (ad interim)? None
 c) Who have had their family leave terminated since the last session of the Annual Conference (ad interim)? None

55. Who have been suspended under the provisions of §§358.1c, §2626.3d, or §2627.1h? (Give effective dates.) None

56. Who are granted sabbatical leave (§349)? (Give date when this relation became effective; if Associate Member, so indicate.)
 LaVerne B. Womack 07/01/97 Roberdell CC

57. What actions have been taken concerning disabled probationary or ordained ministers and full-time local pastors (§354. NOTE: Disability leave is a relationship that must be granted ANNUALLY by action of the Annual Conference. If the disability leave of persons in Q.57a) is continuing, list their names also in Q.57c). Persons listed here should not be listed as retired under Questions 58, 59, 60, or 61.) (v)

- a) Who were granted disability leave since the last Annual Conference session (§354.2) (Give effective dates and indicate if Probationary Member, Associate Member, or Full-time Local Pastor): None
 b) Who have had their disability leave terminated since the last conference session (§354.3)? (Give effective dates of terminations): None
 c) Who are granted disability leave at this session (§354.1)? (If Probationary Member, Associate Member, or Full-time Local Pastor, so indicate.)
 Wilson Edward Barber 07/01/94 Raleigh:Wesley Memorial

George Franklin Blanchard	10/01/93	West End
Nathan Hooks Byrd	09/01/95	BU: Davis Street
William Thomas Clarke	01/01/96	Wanchese: Bethany
Robert Blair Craig (FTLP)	12/01/92	Belgrade-Tabernacle
Donnie Gray Davis, Sr. (AM)	07/01/92	Rockingham:East
Julian Brice Helms, Jr.	12/01/93	JA:Northwoods
James Wesley Hicks, Jr. (AM)	07/01/89	Pikeville:Mt.Carmel
Richard Farmer Lewis, Sr.(AM)	03/01/95	South Rosemary
Donna Susan Moore	07/01/94	Elon: First
George Calvin Smith	04/01/90	Bethel-Lebanon
Michael Lawrence Tart (FTLP)	05/01/96	Eureka

58. What Members in Full Connection have been retired (§355): List alphabetically giving full name - first, middle, last - in that order. If retiring in the interim between conference sessions (§355.2d, indicate the effective date of retirement.) (**Under §355.1, no vote required; under §355.2, v; under §355.3, v 2/3**)

DEACONS

- a) This year? None
 b) Previously? None

ELDERS

a) THIS YEAR?

Joseph Culbreth Alexander, PO Box 257, Webster, NC 28788
 John Cleveland Andrews, PO Box 552, Magnolia, NC 28453
 Robert Lee Baldrige, PO Box 1119, Lake Junaluska, NC 28745
 Bobby Carl Black, PO Box 1060, Pinehurst, NC 28374
 William Eric Carson, 3208 Craven Dr., Raleigh, NC 27609
 Otto Henry Carl Hardt, 2503 McKinney St., Burlington, NC 27215
 Robert Gentry Harris, Jr., 5802 Excel St., Zephyrhills, FL 33541
 Rudolph Hart Hodge, 5348 Barclay Dr., Raleigh, NC 27606
 Julius Oscar Jernigan, 5736 Dobson Dr., Fayetteville, NC 28311
 John Milford Mackey, 2513 Colgate Dr., Fayetteville, NC 28304
 Tracy Aubrey Maness, 6101 Parker Croft Court, Raleigh, NC 27609
 William Edward Privette, 102 Renoir Court, Cary, NC 27511
 Robert Joseph Rudd, 169 Shannon Dr., Rockingham, NC 28379
 William Russell Rudd, 191 Taylor's Bridge Hwy., Clinton, NC 28328
 Robin Jerome Scroggs, 10 Van Dyk Place, Pompton Plains, NJ 07444
 James Millard Short, PO Box 656, Ellerbe, NC 28338
 Rufus Haywood Stark II, 3600 Carolyn Dr., Raleigh, NC 27604
 Eldon G. Woodcock, P O Box 297, Circleville, NY 10919-0297

b) PREVIOUSLY?

BU Gayle T. Alexander, Chester J. Andrews, James A. Auman, Rene Orville Bideaux, William R. Crowder, Lewis H. Dodson, Robert K. Eldredge, H. H. Hodgins, Joe D. Lister, L. R. Mason, Jr., G. Robert McKenzie, Robert C. Mooney, Jr., Robert E. Lee Moser, George W. Ports, Jr., R. Dennis Ricks, Robert B. Storrs, Jr., Tommy Tyson, William L. Wolfe

DU P. Wesley Aitken, Franklin Lee Alexander, Gordon E. Allen, Walton N. Bass, Richard R. Blankenhorn, John R. Blue, Billy McCoy Carden, Helen Gray Crotwell, N. A. Desrosiers, Albert Fleet Fisher, Matt R. Gardner, Geraldine D. Ingram, O. Kelly Ingram, Barney L. Jones, Jr., Vassar W. Jones, Johnnie L. Joyce, A. Kimsey King, Jr., Wallace H. Kirby, Charles H. Lancaster, Brooks B. Little, Eric O. Murray, Robert T. Osborn, Charles E. Owens, Harvey Worth Pearce, John E. Reed, Cecil W. Robbins, Charles K. Robinson, C. Alison Simonton, A. M. Williams, Kelly J. Wilson, Jr.

EC Lewis A. Dillman, Edwin L. Earnhardt, Ralph I. Epps, Lawrence A. Green, C. B. Hutcherson, Charles H. Hutchinson, Edgar E. Whitley, William E. Worley

FA John K. Bergland, H. A. Bizzell, Jr., W. Hoyt Cheek, Harold M. Chrismon, Sr., Allen C. Edens, Jr., N. B. Hill, Jr., Thomas Garland Knott, James R. Lancaster, Jr., Samuel Lee, Lawrence Lugar, James Earl McLendon, T. Arnold Pope, Robert M. Poulk, Charles E. Sparks, Clarence L. Warren, Samuel J. Womack

GO Robert L. Bame, A. D. Byrd, Jr., Charles F. Eakin, Charles M. Hackett, H. L. Harrell, C. E. Hix, Jr., Jean L. Hood, Grady L. Kinley, F. D. Lamneck, Don Paul Lee, John D. Mitchell, E. G. Purcell, Jr., John M. Roberts, Nevin Snyder, Aaron G. Tyson, S. L. Wood, P. C. Yelverton

- GR** Randall Baker, F. W. Fortescue, Murrell K. Glover, A. P. Hill, Jr., John W. Hobbs, James G. Lupton, James H. Miller, Jr., Clarence E. O'Briant, J. B. Parvin, M. O. Stephenson, Wayne E. Thomas, Emerson M. Thompson, Jr., James H. Warren, Gladys R. Williford, Claude Thomas Wilson
- NB** Edward P. Armstrong, Ellis J. Bedsworth, Lester C. Bissette, Paul C. Browning, Charles V. Bryant, Roy O. Burgess, Clingman C. Capps, James H. Coile, Irving E. Cook, W. C. Feltman, Horace L. McLaurin, Samuel S. Moore, Robert L. Nicks, Joseph C. Parker, Harold Thurman Pickett, William W. Sherman, Jr., Robert S. Shields, Jesse C. Staton, Sr., Wilbur C. Teachey, James A. Tingle, Pearl G. West
- RA** Troy J. Barrett, Joseph K. Bostick, Samuel H. Brown, John M. Cline, Thomas A. Collins, John H. Crum, G. W. Crutchfield, B. L. Davidson, Murry L. DeHart, Jr., Clyde H. Dunn, Edward Cornwall Elliott, F. Owen Fitzgerald, Jr., K. E. Frazier, J. W. Garrison, J. Conrad Glass, Jr., R. Keith Glover, Dwight C. Jarvis, Norwood L. Jones, R. Norman Knight, Henry B. Lewis, James Columbus Loy, W. N. McDonald, Robert Fullerton McKee, H. M. McLamb, George C. Megill, C. M. Mitchell, J. P. Moorman, Argel Payne, W. B. Petteway, L. P. Plyler, F. R. Randolph, J. Earl Richardson, J. P. Rickards, K. B. Sexton, Neil H. Thompson, C. Clyde Tucker, Jr., Vernon Cephas Tyson, H. Robert Warren, Christian White, John H. White, James A. Williams, A. W. Winstead, O. B. Wooldridge
- RO** John D. Aycock, Kenneth E. Beane, Paul G. Bunn, Simeon F. Cummings, Willie J. Evans, Robert S. Gibson, T. H. House, Harold F. Leatherman, Robert A. MacLean, Leonard Mayo, Clyde G. McCarver, B. F. Meacham, Robert F. Moore, Lee A. Phillips, J. H. Shiver, L. Ray Sparrow, James C. Stokes, Jr., Amos H. Stone, D. D. Traynham, William M. Wells, Jr., Kermit R. Wheeler, Herman S. Winberry
- RM** L. E. Blackburn, Sidney G. Boone, Daniel D. Bowman, G. Lloyd Edge, Aydlett J. Eure, Jr., C. W. Goldston, John T. Greene, Donald Lee Harris, Lester P. Jackson, R. Harry Jordan, Carlton P. McKita, Dan E. Meadows, Charles H. Mercer, Robert W. Morgan, Brooks Patten, John T. Smith, H. Langill Watson, H. M. Wilkinson
- SA** Morris L. Barber, William H. Brady, James C. P. Brown, Robert F. Bundy, Angus M. Cameron, J. Claude Chaffin, John R. Crew, Jr., W. A. Crow, W. Everette Eason, Clarence Garner, Charles Franklin Grill, James W. Hamilton, C. S. Hubbard, Jack M. Hunter, William P. Lowdermilk, Travis W. Owen, Robert Bruce Pate, J. E. Sponenberg, Mary L. Von Canon, Ben H. Wilson III
- WI** Clyde S. Boggs, H. Fred Davis, Ralph L. Fleming, Jr., F. D. Hedden, Rayford H. Methvin, Peleg Dameron Midgett III, Ben F. Musser, John S. Pearsall, Luther M. Peele, Jr., James Allen Starnes, Roger E. Thompson
59. What Associate Members have been retired (§355): (List alphabetically giving full name - first, middle, last - in that order. If retiring in the interim between conference sessions (§355.2d), indicate the effective date of retirement.) (Under §355.1, no vote required; under §355.2, v; under §355.3, v 2/3)
- a) THIS YEAR?
Gerald Rudolph Massey, PO Box 3202, Eureka, NC 27830
- b) PREVIOUSLY?
- | | |
|--------------------------|------|
| Everette Ervin Bryan | 1994 |
| Paul Wesley Evans | 1990 |
| Daniel Mercer Forbes | 1995 |
| Virgil Loren Free | 1995 |
| William Nelson Fulford | 1985 |
| Johnnie Sinclair Huggins | 1993 |
| Henry Marcus Hunnings | 1987 |
| Russell Ray Knowles | 1991 |
| Waverly Douglas Lamb | 1980 |
| Maurice Lew Lancaster | 1996 |
| John Gilbert Olive | 1993 |
| Evander Parnell | 1996 |
| Robert Eugene Ratz | 1996 |
| Luther Vernon Wesley | 1985 |
60. What Probationary Members have been retired (§355): (List alphabetically giving full name - first, middle, last - in that order. If retiring in the interim between conference

sessions (§355.2d), indicate the effective date of retirement.) (Under §355.1, no vote required; under §355.2, v; under §355.3, v 2/3)

- a) This year? None
 b) Previously? None
61. Who have been recognized as retired local pastors (§345.5):
- a) This year?
 Robert Houston Hargrove, PO Box 884, Meadows of Dan, VA 24120
- b) Previously?
- | | |
|---------------------------|------|
| Jefferson Woodrow Davis | 1984 |
| Riley Tex Hamilton | 1995 |
| Riley Vance Hardison, Jr. | 1987 |
| Charles John Hause | 1991 |
| Herbert Franklin Horne | 1990 |
| Doris J. Johnson | 1995 |
| John Thomas Ledford | 1980 |
| Richard R. Leonhard | 1996 |
| Charles Maura Treihart | 1983 |
| Roy L. Turnage, Jr. | 1982 |
| Tracie Varnum | 1984 |
62. Changes in clergy membership: What is the number of ordained ministers: (NOTE: The numbers in parenthesis following each category listing are the question numbers in this report form where ministers in that category are listed. The number reported below should agree with the number of names listed in the corresponding questions.)
- | | |
|---|----|
| a) Elected as Associate Members? (27) | 3 |
| b) Elected as Probationary Members? (28a, b, 29a, b, c) | 16 |
| c) Elected as Deacons in Full Connection? (33) | 14 |
| d) Elected as Elders in Full Connection? (34, 35) | 14 |
| e) Readmitted? (36, 37a, b) | 0 |
| f) Retired made effective? (38a, b, c) | 1 |
| g) Transferred in? (32a, b, 39, 40) | 7 |
| h) Transferred out? (45) | 2 |
| i) Discontinued as Probationary Members? (46) | 0 |
| j) Honorably located this year? (47a) | 3 |
| k) Withdrawn? (50a, b, c) | 6 |
| l) Administratively located? (50d) | 0 |
| m) Terminated by trial? (50e) | 0 |
| n) Deceased (51a, b, c) | 6 |
63. What is the number of:
- | | |
|----------------------|-----|
| a) Pastoral charges? | 606 |
| b) Local churches? | 831 |
64. What is the number of clergy members of the Annual Conference:
- a) By appointment category and conference relationship?
- (NOTES:
- Where applicable, the question numbers on this report form corresponding to each category have been placed in parenthesis following the category title. Where these question numbers appear, the number reported in that category should agree with the number of names listed in the corresponding question.
 - For the three categories of Appointments Beyond the Local Church, please report as follows:
 §335.1a, c): the number of clergy members appointed within United Methodist connectal structures, including district superintendents, or to an ecumenical agency.
 §335.1b, c): the number of clergy members appointed to extension ministries, under endorsement by the Division of Chaplains and Related Ministries of the General Board of Higher Education and Ministry.
 §335.1d): the number of clergy members appointed to other valid ministries, confirmed by a two-thirds vote of the Annual Conference.
 See the *Discipline* paragraphs indicated for more detailed description of these appointment categories.)

Categories	DEACONS in Full Connection	ELDERS in Full Connection	Probationary Members	Associate Mbrs/ Affiliate Mbrs With Vote	Full- Time LPs	Part- Time LPs
Pastors/Other Ministries Within Local Church (¶¶322.10, 330)	12	387	50	18	29	62
Appointments to Extension Ministries (¶¶322,1b, 335.1a,c) (81a)	2	36	1	1	X	X
Appointments to Extension Ministries (335.1b,c) (81b)	0	25	0	0	X	X
Appointments to Extension Ministries (¶¶332.1a, 335.1d) (81c)	0	25	0	0	X	X
Appointments to Attend School (82)	0	2	4	0	X	X
Appointed to Other Annual Conferences (52)	0	3	1	0	X	X
On Leave of Absence (53)	0	8	2	1	X	X
On Family Leave (54)	0	3	0	0	X	X
On Sabbatical Leave (56)	0	1	0	0	X	X
On Disability Leave (57c)	0	7	0	3	(2)	X
Retired (58, 59, 60)	0	257	0	15	(12)	X
Total Number, Clergy Members	14	754	58	38	29	62
Grand Total, All Conference Clergy Members	955					

- b) By gender and racial/ethnic identification? (NOTE: see the instruction for item 64 for guidelines to assist in the racial/ethnic identification count.)

Categories	DEACONS in Full Connection	ELDERS in Full Connection	Probationary Members	Associate Mbrs/ Affiliate Mbrs With Vote	Full- Time LPs	Part- Time LPs
Female	7	77	12	0	4	8
Male	7	677	46	38	25	54
Total Number, Clergy Members	14	754	58	38	29	63
Grand Total, All Conference Clergy Members	955					

Asian	0	3	4	0	0	0
African American/Black	0	18	6	1	0	3
Hispanic	0	1	1	0	0	1
Native American	1	7	1	0	0	6
Pacific Islander	0	0	0	0	0	0
White	13	725	46	37	29	52
Total Number, Clergy Members	14	754	58	38	29	62
Grand Total, All Conference Clergy Members	955					

*The totals entered in these spaces should agree with the comparable totals in the bottom two lines of Q.64a).

PART III: DIACONAL MINISTERS

65. Who constitute the Committee on Investigation (§2626.4)? (v)
Principals: 1997-Margaret Anne Biddle, 1997-Judy Jolly, 1997-Anna Workman
Reserves: 1997-Alice Kunka, 1997-Kim Lamb
66. Who are the candidates for diaconal ministry (§304-305)?
 Juanita Bryant Betty Ann Buckley Jeffrey Cline
 Joyce Day John B. Fisher Jan Irvine
 Myra Porter Peele Gretchen Shea Nancy Willard
67. Who are consecrated this year as diaconal ministers (§307)? (v) (List alphabetically):
 Mark David Haines - Raleigh District Amy Lynn Kelley - Durham District
68. Who are reinstated as diaconal ministers (§313.3c)? (v) None
69. Who are transferred in as diaconal ministers (§312)?
 Alice B. Arledge - North Alabama Conference (06/09/97)
70. Who are transferred out as diaconal ministers (§312)?
 Cynthia Zirlott - Texas Conference (12/05/96)

71. Who have had their conference relationship as diaconal ministers terminated by Annual Conference action (§1313.3)? (Under §1313.2a, no vote; under §1313.3b, v 2/3)
 Bill Remele (Voluntary Termination - §1313.3a - 12/05/96)
 Lois Hardee Stocks (Voluntary Termination - §1313.3a - 02/14/96)
72. What diaconal ministers have died during the year?
 a) Effective: None
 b) Retired: None
73. What diaconal ministers have been granted leave of absence under §1313.1a, c, d) (disability, study/sabbatical, or personal leave): (v)
 a) Since the last session of the Annual Conference? (Give effective date of each):
 None
 b) At this session of the Annual Conference? (Include names of persons listed in Question 73a, if their leaves of absence are continuing):
 David M. Sluder, Sr.-06/08/94 (4th yr) Rebecca K. Lile-07/15/94 (3rd yr)
74. What diaconal ministers have been granted an extended leave (§1313.1e):
 a) Since the last session of the Annual Conference? (Give effective date of each):
 None
 b) At this session of the Annual Conference? (Include names of persons listed in Q.74a, if their leaves of absence are continuing): None
75. Who have returned to active status:
 a) From disability, study/sabbatical, or personal leave of absence (§1313.1a, c, d)?
 Brigitte Freeman Morris (12/05/96)
 b) From extended leave (§1313.1e)? (v) None
76. Who have taken the retired relationship to the Annual Conference as diaconal ministers (§1313.2): (Under §1313.2b, v 2/3)
 a) This year? None
 b) Previously?
 Bernice Ballance Laura Sexton Davenport Robert H. Garrison, Jr.
 Irene F. Gattis Tacoma O'Connor Alma W. Offutt
 Wanda Gail Walker Leslie C. Womack

PART IV: APPOINTMENTS AND CONCLUDING BUSINESS

77. What clergy members are approved for appointment to less than full-time service, what is the total number of years for which such approval has been granted to each, and for what fraction of full-time service (in one-quarter increments) is approval granted (for purposes of equitable compensation claim and pension credit (§1322.5, 329.2, 333.2, 1506.4b): (v 2/3)

NAME	SERVICE IN 1/4 INCREMENTS	DATE
Randy Coy Blanchard	one-half time	07/01/96
Stewart Allen Crank, Sr. (PM)	one-half time	07/01/97
C. McGee Creech	one-fourth time	06/07/68
Frankie Max Garton (PM)	one-half time	07/01/96
Pamela Jan Gilliam (PM)	one-half time	07/01/96
Allison Brady Hocutt (PM)	one-half time	07/01/97
Edith Dudley Jenkins	one-fourth time	07/01/96
Patricia J. Sellers Lykins (FD)	three-fourths time	07/01/97
Gregory Carlton Minnick (AM)	one-half time	07/01/97
Connie Marie Stutts (PM)	one-half time	07/01/96
Mary Ellen Phelan Switzer	one-half time	07/01/92
Richard Martin Tysinger	one-half time	07/01/92
Norma Jean Walters	one-fourth time	02/01/97
John E. Williams	one-fourth time	07/01/84

78. Who have been appointed as Interim Pastors under the provisions of §1329.3 since the last session of the annual conference, and for what period of time?
 (See Question 79)
79. What changes have been made in appointments since the last Annual Conference session? (Attach list. Include Appointments Beyond the Local Church and give effective dates of all changes.)

CLERGY:

BURLINGTON: Rachel Gonia, associate pastor of Orange (114.1) changed from full-time to one-half time, 9/1/96.

Rachel Gonia from associate pastor of Orange (114.1) to an extension ministry as Program Coordinator with Society of St. Andrew, 4/1/97.

DURHAM: Norma J. Walters of Bethesda (213.1) took leave of absence, 9/1/96.

David Burton Smith from Rougemont (251.0) to Bethesda (213.1), 9/1/96

Henry M. Hunnings was serving Ellis Chapel (229.1) and Mt. Tabor-Riverview (240.0) is now serving only Ellis Chapel (229.1), 2/1/97.

Norma Walters came off leave of absence to serve Mt. Tabor-Riverview Charge (240.0) one-quarter time, 2/1/97.

Julia Webb-Bowden, extension ministries, promoted from Program Coordinator with Society of St. Andrew to N.C. Director of Society of St. Andrew, 4/1/97.

ELIZABETH CITY: Linwood S. Jones from Currituck Charge (308.0) to Rocky Mount: Trinity Parish (1038.0), 10/1/96.

Kenneth C. Singley, Currituck Charge (308.0) took leave of absence, 1/21/97.

FAYETTEVILLE: Won Seok Namkoong from Linden: Parker's Grove (436.1) to Selma: Edgerton Memorial (506.1) in the GOLDSBORO District, 1/1/97.

William Kenneth Hall, Jr. from Erwin (411.1) to Erwin-Parker's Grove Charge, 1/1/97.

GOLDSBORO: Steven M. Ling, Selma: Edgerton Memorial (506.1) took leave of absence 11/1/96.

Mark H. Kennedy, Jr., Pine Forest (516.1) took leave of absence, 1/1/97.

Richard R. Blankenhorn, retired supply, will serve Pine Forest (516.1) from 1/1/97 to 6/30/97.

NEW BERN: Joseph Earl Boyd, part-time local serving Haw Branch (716.1) was discontinued 10/1/96.

Dan Sullivan, retired minister, to serve Haw Branch (716.1), 10/1/97.

Pollard G. Cannon, Jr., part-time local serving Hubert: Oak Grove (717.1) was discontinued, 3/1/97.

Jerry A. Jackson, full-time pastor at Hubert: Queen's Creek (736.1) to newly combined Hubert: Oak Grove-Queen's Creek Charge, 3/1/97.

RALEIGH: William H. Otis, probationary member, and pastor of Vance Circuit (856.0) transferred to the Florida Conference, 12/1/96.

J. Ross O'Neal, interim supply, will serve Vance Circuit (856.), 12/1/96.

Roberta G. Byrum, part-time local, will serve as associate pastor at Hollands (819.1) part-time, 5/1/96.

ROCKINGHAM: Adolph C. Smith, St. Pauls (952.1) left and appointed to serve as Navy Chaplain under Extension Ministries, 1/1/97.

Herman Winberry, retired supply, to serve St. Pauls (952.1), 2/1/97.

ROCKY MOUNT: James B. Ward of Trinity Parish (1038.0) took leave of absence, 10/1/96.

Linwood S. Jones, appointed to Trinity Parish (1038.0) full time, 10/1/96.

SANFORD: Kenneth C. Singley, ABLC-Chaplain US Army Reserve, Active Duty, became pastor of Currituck Charge (308.0) in the ELIZABETH CITY District, 10/1/96.

Stephen B. Hall, Extension Ministries, Chaplain, US Navy, (CC: Sanford District) to Durham: Rougemont, 11/1/96

DIACONAL MINISTERS:

DURHAM: Patricia J. Lykins' appointment changed from Program Director at Good Shepherd to Program Director at Southern Pines in the SANFORD District 8/1/96.

GREENVILLE: Lois Hardy Stocks' appointment changed from Personal Leave to Voluntary Termination, 2/14/96.

NEW BERN: Bridgette Freeman Morris' appointment changed from Personal Leave to Minister of Christian Education at Oxford in the DURHAM District, 10/28/96.

WILMINGTON: William H. Remele, Jr.'s appointment changed from Personal Leave to Voluntary Termination, 12/05/96.

80. Who are appointed to ministry to the local church and where are they appointed for the ensuing year? (Attach a list. Include: Elders, Deacons, Associates, Local Pastors, and Probationary Members.)

(See *Appointment List* on the following pages.)

81. Who are appointed to ministry to extension ministries for the ensuing year? (Attach a list. Include: Elders, Deacons, and Probationary Members.)

a) Within the connectational structures of United Methodism (§§322.1b, 335.1a, c)?
 (See *Appointment List* on the following pages.)

b) To ministries endorsed by the Board of Higher Education and Ministry (§§335.1b, c)?
 (See *Appointment List* on the following pages.)

- c) To other valid ministries under the provisions of ¶¶322.1a, 335.1d? (**Deacons, no vote; Elders, v 2/3**) (See *Appointment List* on the following pages.) (See *Appointment List* on the following pages.)
- 82. Who are appointed to attend school (¶416.6)? (List alphabetically all those whose prime appointments is to attend school.)
 Associate Members:
 Probationary Members:
 Members in Full Connection:
 (See *Appointment List* on the following pages.)
- 83. Where are the diaconal ministers appointed for the ensuing year (¶310) [1992 *Discipline*]? (Attach List)
 (Diaconal minister appointments are included in the *Appointment List*.)
- 84. What other personal notations should be made? (Include such matters as changes in pension credit (¶1506.6), correction or additions to matters reported in the Business of the Annual Conference form in previous years, and legal name changes of clergy members and diaconal ministers.)
 FAYETTEVILLE: Richard C. Jackson, Chaplain, US Army, was transferred from Ft. Monroe, VA to Brooke Army Medical Center, San Antonio, TX.
 RALEIGH - Joyce R. Mott changed her name to Joyce Ruth Reynolds.
 ROCKINGHAM - Herbert Lowry, Jr., pastor of Collins Chapel (905.1) status was changed from part-time local to student local, 1/1/97.
 SANFORD - Jim Mentzer, pastor of Cumnock (1113.1), was listed as student local but should have been part-time local, 7/1/96.
- 85. Where shall the next Conference Session be held (¶603.3)?
 Methodist College, Fayetteville, North Carolina

THE 1997 - 1998 APPOINTMENTS

Key to Appointment List

PM Probationary Member	AM Associate Member
FL Full-Time Local Pastor	LP Part-Time Local Pastor
SP Student Local Pastor	RM Retired Pastor Serving as Supply
OE Elder Mbr of Other Conference	OF Full Mbr. Another Denomination
OD Deacon Mbr of Other Conference	PL/D Part-time Local/Deacon
IS Interim Supply	

[2] Indicates number of churches on the charge. Number in right-hand column indicates the number of years clergy has been appointed to that charge.

BURLINGTON DISTRICT - 51 Charges - 63 Churches

RODNEY G. HAMM, DISTRICT SUPERINTENDENT - 2

3118 Truitt Drive, Burlington, NC 27215

Belmont	J. Albert Trotter	6
Bethel	Larry Glynn Patrick	3
BURLINGTON:		
Davis Street	Michael B. Hobbs	3
. . . Associate	Suzanne Cloyd Hultman	OE 4
Emmanuel	James L. Hobbs	1
Faith	T. Scott Watford	5
Front Street	William C. Simpson, Jr.	3
. . . Associate	Richard O. Greenway	4
. Diaconal Minister	Anna Gail Workman	
Grace	Carson O. Wiggins	5
St. Paul's	Samuel A. Williams, Jr.	4
Burlington Circuit [2]	Charles M. Litzenberger	1
Carrboro	David L. Harvin	7
Cedar Grove	Stephen R. Cheyney	PM 1
Center	G. Rosser Carter III	SP 3
CHAPEL HILL:		
Aldersgate	Susan L. Allred	11
Amity	Richard C. Vaughan	9
Christ	Reagan V. May	3
Orange	Robert C. Flynn	5
. . . Associate	David Bostian	SP 1
University	William H. Gattis	12
. . . Associate	Ronald E. Gonja	6
. Diaconal/FD	Carol Denise Conner Waters	
Chestnut Ridge	Jay William Bissett	SP 3
Cobb Circuit [3]	Rufus E. Butner III	5
Concord	Jeanne Ross Neal	SP 2
Efland	James T. Weaver, Jr.	3
Elon College: First	Randall E. Innes	2
Eno-Palmers Grove [2]	Neal E. Wingfield	PM 2
Evergreen	J. Donald Johnson.	3
Fairview	John H. Dutton, Jr.	3
Friendship	Alvin M. Horne	16
GRAHAM:		
Christ-Cedar Cliff [2]	James L. Bryan	6
First	G. Paul Phillips III	1
. Diaconal Minister	Cynthia D. Powell	
Haw River	Roderic L. Mullen	1
Hebron	Jesse C. Staton, Jr.	5
Hightower [3]	Thomas Denny	SP 1
Hillsborough	Herman N. Ward, Jr.	29
Leasburg	R. Vann Spivey	SP 2
Lebanon-Carr [2]	Marty J. Cauley	SP 3
Mebane	TBS	
Milton [3]	Frankie M. Garton	PM 4
Mt. Hermon	Rick A. Moser	5

New Hope-Purley [2]	Floyd R. Morrow, Jr.	4
New Sharon	Carl Dean Belcher	9
Phillips Chapel	Ebern Earl Allen	7
Prospect	Scott T. Wilkinson	3
Rock Creek	Steven Taylor	SP 2
St. Luke's	L. William Baird	OF 3
Salem (Alamance)	Benjamin W. Kelley	PM 1
Saxapahaw	Rachel T. Moser	5
Shiloh	Guy V. Soule, Jr.	1
Sweepsonville	Glenn B. Everett	2
Union Grove	Norman R. Fitzgerald	PM 7
Walnut Grove	R. Michael Sykes	12
West Orange [2]	John W. Ruth	2
Yanceyville	Vassar W. Jones	RM 1

DURHAM DISTRICT - 58 Charges - 70 Churches
ALBERT SHULER, DISTRICT SUPERINTENDENT - 8
 522 S. Duke Street, Durham NC 27701

Allensville-Trinity [2]	G. Ronald Patton	6
Andrews Chapel	Reginald W. Ponder, Jr.	SP 2
Bahama: Mt. Bethel	Ronald J. Snider	4
Banks-Grove Hill [2]	Diane M. Blanchard	2
Brookland-Brooksdale [2]	D. Brent Laytham	3
Butner: Community	Carol Noy	SP 4
Concord	Andrea R. Woodhouse	2
Creedmoor	Everett J. France	4
DURHAM:		
Aldersgate	Johnny H. Branch	4
.. Diaconal Minister	Amy Kelley	
Asbury	Richard A. Stanley, Jr.	3
Asbury Temple	Dwayne Craig	OD 1
Bethany	Michael Pasquarello III	3
Bethesda	David B. Smith	2
Calvary	Laurie H. Coffman	4
Carr	Brian W. Wingo	3
Duke Memorial	Mark W. Wethington	6
.. Associate	Lisa Brown Cole	3
.. Deacon/FD	Robert Irvine	
Duke's Chapel	Patrice Cheasty-Miller	3
Durham Hispanic Ministry	Edgardo A. Colon-Emeric	LP 1
Epworth	Charles K. Morrison	8
.. Associate	Bess G. Hunnings	6
.. Diaconal Minister	Susan M. Parker	
Fayetteville Road	Lawrence E. Johnson	1
.. Associate	G. Kevin Baker	1
Glendale Heights	Edward F. Bogie	4
Good Shepherd	Shane M. Benjamin	PM 2
Lakewood	Carolyn Lucas	OF 1
McMannen	Robert C. Redmond	3
Parkwood	Vickie S. Pruett	4
Pleasant Green	R. Lawrence Bowden, Jr.	8
Resurrection	Edith L. Gleaves	3
St. Paul	Clinton W. Spence	PM 2
Trinity	H. Gray Southern	7
Ellis Chapel	Henry M. Hunnings	RAM 4
Fletcher's Chapel	Delores A. Langley	5
Granville Circuit [2]	Lily K. Chou	SP 2
Granville-Vance [3]	Donnie L. Jones	SP 4
Helena	D. Christopher Hill	8

HENDERSON:

City Road	D. Stephen Stutts	PM	4
First	J. Donald Phillips		3
White Memorial-Hermon [2]	Benjamin Sims	SP	2
Lea's Chapel	William D. Lain	SP	2
Marrow's Chapel	Christian Whitehead	SP	4
Massey's Chapel	Marilyn K. Shipman	PM	10
Mt. Sylvan	Robert D. O'Keef		3
Mt. Tabor-Riverview [2]	Norma Walters		2
Mt. Tirzah	Para R. Drake	PM	1
Mt. Zion	Stuart Tucker		2
Oak Grove	David W. Woodhouse		2
Oxford	Alan P. Swartz		4
.. Diaconal Minister	Bridgette Freeman Morris		
Oxford: Salem	Lee Roy Pittard III.	SP	3
Rehoboth-Harris Chapel [2]	Robert C. Tilley	FL	3
Rougemont [3]	Stephen B. Hall		2
ROXBORO:			
Ca-Vel	Connie Stutts	PM	2
Grace	Phillip Pennington	FL	1
Longhurst	Stewart A. Crank	PM	4
Long Memorial	W. D. Sabiston, Jr.		4
Salem (Person Co.)	Jeffrey L. Roberts		9
Stem-Bullock's [2]	Jeanne B. Allen	SP	3
Stovall	John W. Yount	PL/D	20
Tabernacle	Douglas O. Townley	SP	3
Warren's Grove	R. Richard Dawson	PM	2

ELIZABETH CITY DISTRICT - 43 Charges - 66 Churches
WILLIAM M. PRESNELL, DISTRICT SUPERINTENDENT - 5
 P. O. Box 1662, Elizabeth City, NC 27909

Ahoskie	W. Kenneth Hall, Sr.		6
Albemarle	Frank Alexander	RM	3
All God's Children	Laura G. Early		1
Anderson	Terry M. Williams	LP	4
Center Hill	Thomas Fleck	LP	3
Chowan: Bethany	Ralph I. Epps	RM	2
Colerain	TBS		
Colington	Robert L. Pitsch	ROE	7
Creswell [2]	C. Michael Collier	FL	1
Cumtuck [2]	Glenn H. McCranie	OE	1
Duck	David S. Clift		4
Edenton	Rex E. Brooks		1

ELIZABETH CITY:

City Road	Charles E. McKenzie		15
First	Charles L. Pollock		1
.. Associate	Kimberly G. Pollock		1
Riverside	Samuel D. McMillan III		5
Gatesville [3]	Lisa Creech Bledsoe		3
Harrellsville [2]	Walter G. Johnston III	LP	1
Hatteras [3]	James R. Huskins		7
Hertford	Jonathan E. Strother		5
Kinnakeet [3]	Raymond C. Warren	PM	2
Kitty Hawk	Francis C. Bradshaw		5
Manns Harbor [2]	James Edward Tosto	FL	3
Manteo: Mt. Olivet	Dennis M. Goodwin		2
Mt. Hermon	Haywood W. Gillikin		8
Moyock	Michael F. Gast	PM	1
Murfreesboro [2]	William M. Jeffries		2
New Hope	Milton B. Collier, Jr.		3
Newland-Grace [2]	Alan C. Gibson		9
North Gates [3]	William H. Altman	FL	2

Ocracoke	J. Allen Lovell	PM	3
Perkins	Margaret Saunders	LP	11
Perquimans [3]	Bobby L. Jordan	AM	3
Pilmoor Memorial	F. Bruce Allen		3
Plymouth	Carolyn R. Smith		2
Sharon	W. Sherman Guthrie	AM	1
Shiloh (Stumpy Pt.)	Dwight Burnus	IS	1
South Camden [2]	David O. Moehring		2
South Mills [3]	Berry L. Taylor II	PM	2
Tyrrell [3]	James Harold Daniels	OF	3
Union-Newbegun [2]	Steven N. Formo		6
Wanchese: Bethany	William E. Holliday		4
Windsor [2]	Clyde A. Denny		5
Woodland	Vance C. Way		1

FAYETTEVILLE DISTRICT - 48 Charges - 63 Churches

J. THOMAS SMITH, DISTRICT SUPERINTENDENT - 6

1911 Raeford Road, Fayetteville, NC 28305

Angier	Henry W. Lee		5
CLINTON:			
First	Homer E. Morris		3
Grace	Danny G. Allen		7
Clinton Circuit [3]	Dorothy L. Rudd	FL	1
Coats	Charles L. Herrin		4
Coharie	Danny G. Allen		7
Cotton	George B. Williford	LP	5
Cumberland	Hope A. Vickers		1
Dunn: Divine Street	M. Francis Daniel		6
Erwin-Parkers Grove [2]	W. Kenneth Hall, Jr.		3
FAYETTEVILLE:			
Camp Ground	George A. Jones		5
Christ	Walter L. Graves		8
Cornerstone	Benjamin S. Sharpe, Jr.		3
Culbreth	Bobby P. Tyson, Jr.		2
Gardners	Michael A. Davis		3
Grace-Trinity [2]	Carolyn Woriox	PM	2
Harry Hosier	Eldrick R. Davis		9
Haymount	William E. Braswell		3
Associate	Carl H. King	PM	2
Deacon/FD	David Anthony Argo		
Hay Street	R. Carl Frazier, Jr.		1
John Wesley	Jesse Brunson		1
Johnson Memorial	John H. Tyson		1
Person Street	Wilson Strickhausen	IS	5
St. Andrews	Haywood A. Smith		8
St. Matthews	Susan C. Lindblade		6
Salem	Raymond K. Wittman		5
Victory	William E. Clements		1
Wesley Heights	Tryon D. Lancaster	IS	6
Goshen-Keener [2]	Thomas B. Supplee		3
Harnett: Cokesbury	H. M. Chrismon	RM	5
Hope Mills	J. A. Winston III		4
Hopewell	Dennis R. Sheppard		9
Kipling	Edward C. Hill		1
Leslie	Adam F. Seate	SP	1
Lillington	Stacey Z. Graves		5
Mamers [3]	Dan Jones	FL	1
Marvin	Curtis M. Mull, Jr.	FL	1
Newton Grove [3]	Thomas D. Hoogerland		5
Raeford	Carson S. Tyson		5
Raeford: Hoke [2]	Donald R. Shields		4
Roseboro	Duke C. Lackey		7

Sampson [3]	Andrew B. Wood	LP	9
South River [3]	Timothy S. Taylor	FL	2
Spring Hill	Bobby P. Tyson, Sr.		5
Spring Lake	Allen C. Edens, Jr.	RM	11
Stedman: Cokesbury	Eric N. Lindblade, Jr.		6
Tabor	Milton E. Little	LP	14
Union	James W. Caviness, Jr.	AM	7
Wesley-Black's Chapel [2]	Franklin D. Daniels		3

GOLDSBORO DISTRICT - 47 Charges - 64 Churches

JAMES C. LEE, DISTRICT SUPERINTENDENT - 4

P. O. Box 1516, Goldsboro, NC 27533

Benson [2]	David C. Benson		2
Beston	John M. Roberts	RM	2
Bethel (Wayne Co.)	Wallace B. Lewis	AM	10
Bethel (Duplin Co.)	Mark Stephens	LP	2
Brogden	Gregory G. Scott	FL	4
Brownings-Smith [2]	James O. Murphy, Jr.	PM	3
Ebenezer	Rose Hicks	IS	1
Eureka [3]	TBS		
Faison	L. James Lowe	OE	2
Falling Creek	Lee Edwards	FL	2
Four Oaks	W. Joseph Yow, Jr.		10
Fremont	Richard L. Ward		5
Friendship-Unity	Jerry E. Mitchell	LP	4
Garris Chapel	C. McGee Creech		29
GOLDSBORO:			
Daniels Memorial	Virgil B. Huffman		5
Jefferson	Joseph E. Kossan		3
New Hope	Stephen N. Little		4
Pine Forest	Terry L. Huffines		1
Providence	W. Arthur Warren, Jr.		1
St. Luke	Charles K. Moseley		2
St. Paul	John S. Paschal		4
.. Associate	Madison N. Hankal		3
Salem	T. R. Miller	FL	2
Institute-Hickory Grove [2]	James W. O'Hara	OF	1
Johnston Circuit [2]	Donna Fowler-Marchant	PM	2
Kenansville Parish [4]	Roger D. Paxton		2
.. Associate	TBS		
Kenly-Buckhorn [2]	Bryan C. Trotter	OF	2
LaGrange	Thomas W. Newman	PM	3
Magnolia [4]	Robert M. Hammond		1
Micro-Fellowship [2]	Kris Robert Meyer	SP	3
Mt. Olive: First	Joseph W. Forbes		2
Pikeville-Mt. Carmel [2]	Wayne M. Hicks		5
Pine Level-Sanders [2]	Jan N. Hill	SP	3
Princeton	Shirley Acker Ward	FL	1
Rones Chapel	Bryan K. Simpson	OE	1
Rose Hill	Paul T. Stallsworth		5
Saulston	H. Dennis Draper, Jr.		2
Selma: Edgerton	Won Seok Namkoong	PM	2
Seven Springs	James Humphries	SP	2
SMITHFIELD:			
Asbury	TBS		
Centenary	Bruce D. Taylor		1
.. Deacon/FD	Richard J. Williams		
Whitley-Elizabeth [2]	Steven M. Hall		6
Trinity (Lenoir Co.)	Joyce D. Odorn		3
Walker Memorial	T. C. West, Jr.	LP	4
Wallace	Frank I. Lloyd		4
Warsaw	Jerry M. Schronce	FL	1

Westwood	David H. Francis	6
Zion	Joseph Gouverneur	SP 3

GREENVILLE DISTRICT - 43 Charges - 67 Churches
H. SIDNEY HUGGINS III, DISTRICT SUPERINTENDENT - 2
 215 Commerce Street, Greenville, NC 27858

Aurora [3]	Mack Styron II	OF	1
Ayden	Dennis P. Levin		5
Bath [2]	Ronald F. Estes	FL	3
Belhaven: Trinity [2]	Mike K. Pulliam	FL	2
Bell Arthur [3]	Wilbur C. Ormond	LP	11
Bethel	Gayla G. Estes		4
Chocowinity	Daniel T. Earnhardt		12
Edwards Chapel	Lester Bisette	RM	1
Farmville	Randall G. Maynard		3
GREENVILLE:			
Covenant	M. Eugene Tyson		3
Holy Trinity	Edith D. Jenkins		2
Jarvis Memorial	Thomas G. Holtsclaw		2
. . . Associate	W. David Harrington		3
. Deacon/FD	Linda Logston		
St. James	Woodrow W. Wells, Jr.		6
. . . Associate	Dennis M. Adams		3
. Deacon/FD	Stephen W. Vaughn II		
Grifton	Samuel W. Loy		6
Grimesland-Warrens Chapel [2]	Irving F. Terwilliger	ROE	3
Hobgood [2]	William L. Barbee	ROE	3
Holly Springs	Warren S. Cash	AM	6
Hookerton	J. Crispin Noble	PM	4
Jamesville [2]	Kenneth L. Davenport	SP	1
Jerusalem	Clarence E. O'Briant	RM	6
KINSTON:			
Queen Street	M. Whit Warren, Jr.		5
. . . Associate	William Craig Ham	FL	3
Westminster	Jack M. Benfield		4
Lane's Chapel-Bethany [2]	Daniel P. Powers	PL/D	25
Mattamuskeet [4]	L. Ray Sparrow	RM	3
Maury-Mt. Herman [2]	Sidney Gene Hadden	PM	1
Noble's Chapel-Tabernacle [2]	Douglas R. Woodworth	IS	6
Pink Hill-Beulaville [2]	W. Clark Barfield		2
Rainbow	John C. Lupton, Jr.	FL	1
Robersonville	Donald K. Stewart	PM	1
Salem	Jesse V. Bone		1
Sharon	Clint White	LP	1
Snow Hill: Calvary	Paul B. Scott, Jr.		6
Stokes [3]	Dennis C. Lamm	LP	2
Swan Quarter [4]	Chris D. Humphreys	FL	4
Vanceboro	Roger D. Cope		4
Vanceboro Circuit [3]	Julia A. Dees	FL	2
WASHINGTON:			
Asbury	M. Claire Clyburn		3
First	Milton T. Mann		3
. . . Associate	Polly Taylor	PM	2
Washington Circuit [2]	Craig Richardson	FL	2
Webb Chapel	James Krepps	SP	4
Wesley Memorial	W. Nelson Fulford	RAM	10
Williamston	Clyde B. Cheezem		4
Woodington	Claude T. Wilson	RM	4

NEW BERN DISTRICT - 46 Charges - 65 Churches
SAMUEL WYNN, DISTRICT SUPERINTENDENT - 2
 1503 Kimberly Road, New Bern, NC 28562

Alliance-Arapahoe [2]	Penny Dollar Farmer	12
Asbury	Charles C. Smith	6
Atlantic	William F. Williams	3
Beaufort: Ann Street	W. Rickman Pinner	3
Beech Grove-Rhems [2]	James E. Williams	OE 3
Belgrade-Tabernacle [2]	Joseph C. Parker	RM 2
Bridgeton	Sherwood Godwin	1
Broad Creek	Wilbur C. Teachey	RM 3
Cedar Island-Sea Level [2]	R. L. Carpenter, Jr.	4
Core Creek-Tuttles Grove [2]	Michael N. Nelson	FL 5
Dover-Clarks [2]	R. M. Armstrong III	4
Harkers Island	Keith A. Miller	OE 1
Harlowe-Oak Grove [2]	Hobart W. Burnside, Jr.	3
HAVELOCK:		
Cherry Point	Walter W. Gaskins, Jr.	10
First	Edward M. Gunter	5
Haw Branch	Harold Hunt	LP 1
Hubert:Oak Grove-Queen's Creek[2]	Jerry A. Jackson	6
JACKSONVILLE:		
Northwoods	James R. Oliver, Sr.	2
Pine Valley	Ronald E. Gardner	2
Trinity	William C. Spencer, Jr.	5
Marshallberg-Smyrna [2]	Ellis J. Bedsworth	RM 7
Maysville	Lon W. Miller	5
Merrimon	H. Paul Harris	LP 2
Midway-Bethlehem [2]	James H. McLean	AM 6
MOREHEAD CITY:		
First	Milton H. Gilbert	3
.. Associate	Danielle A. Spiwak	PM 2
Franklin Memorial	Joseph A. Motley	2
St. Peter's	David A. Banks	14
NEW BERN:		
Centenary	David J. Goehring	2
	Carol W. Goehring	2
Faith	Ralph A. Brown	3
Garber	E. Powell Osteen, Jr.	3
Riverside	Michael G. Register	LP 1
Trinity	Leonard F. Doucette	2
Newport: St. James	Robert S. Pullman	7
Oriental	J. Stanley Brown	2
Pamlico Cooperative Parish [5]	Michael D. Weber	6
.. Associate	Michael Roach	LP 6
.. Associate	Thomas M. Nichols	LP 2
.. Associate	Andrew Krpata	LP 1
Pollocksville-Lee's Chapel [2]	Jeffrey L. Severt	4
Richlands	William A. Boykin	6
Riverdale	J. Neal Salter, Jr.	5
Salter Path	John M. Crowe	2
Shady Grove-Cypress Creek [2]	Robert Hagerty	FL 2
Sneads Ferry: First	Ira H. Smith	1
Straits-North River [2]	James M. Durner	AM 2
Swansboro	A. Ray Broadwell	2
Associate	W. Allen Bingham	3
Trenton-Maple Grove [2]	Charlene Pierce Guider	8
Verona	Eiva L. Morton III	LP 5
Williston-Stacy [2]	James K. Stalnaker	AM 8

RALEIGH DISTRICT - 66 Charges - 76 Churches
KERMIT L. BRASWELL, DISTRICT SUPERINTENDENT - 3
 P. O. Box 10955, Raleigh, NC 27605

Apex	Henry N. Lovelace	11
Bethlehem-Shady Grove [2]	M. Dale Curtis	SP 2
Bunn-Hill King Ct. [2]	Lynwood C. Boyette	1
Calvary	Samuel H. Brown	RM 3
CARY:		
First	D. Douglas Jessee	9
.. Associate	H. William Green	9
.. Min. of Ed/Youth	A. Craig Gaither	OF 6
.. Deacon/FD	Patricia V. Hicks	
Genesis	Karen H. Whitaker	3
.. Associate	Guy L. Olinger	LP 4
Macedonia	Glenn E. Mason	4
North Harrison Avenue	Sam F. Martin III	1
St. Francis	Richard T. Clayton	1
White Plains	Jerry T. Smith	1
.. Min. of Mbrshp/Evang	Thomas M. Hollis	1
CLAYTON:		
Highway 42	Gregory K. Jenks	1
Horne Memorial	Richard L. Stone III	5
Disciple	Stuart M. Milton	2
Ebenezer	Gerry G. Davis	3
Ebenezer-Wesley [2]	Sidney E. Stafford	8
Flat Rock	Jeffrey D. Arthurs	PM 4
Franklinton	Sandra J. (Rose) Conner	3
Fuquay-Varina	David E. Brownlee	7
GARNER:		
Garner	James E. Sutton	4
St. Andrews	Glenda N. Johnson	7
.. Associate	Martha K. Edgerton	PM 1
Gillburg	Pamela J. Gilliam	PM 2
Hollands	R. Keith Nanney	5
.. Associate	Roberta Byram	LP 1
Holly Springs	Horace T. Ferguson	LP 10
Jerusalem	William Mark Clayton	SP 1
Knightdale	Richard P. Wilkerson	3
Leah's Chapel-Shiloh [2]	George C. Megill	RM 3
Louisburg	Charles B. Owens	1
Macon [3]	Gregory C. Minnick	AM 1
Middleburg [3]	Joyce Ruth Reynolds	7
Mt. Zion	Judi J. Smith	5
Norlina	James E. Bailey	2
Piney Grove	W. Marshall Stewart	LP 3
Plank Chapel	William M. Budzinski	FL 1
RALEIGH:		
Asbury	Marshall R. Old	1
.. Deacon/FD	Robert L. Huckaby, Jr.	
Avent Ferry	W. Bryan Faggart	OF 3
Benson Memorial	Hugh H. Cameron	6
Cokesbury	Theodore V. Carter	11
Edenton Street	Roger V. Elliott	3
.. Associate	Kathryn R. Johnson	2
.. Deacon/FD	William J. Weisser	
Fairmont	Steven A. Hickle	8
Hayes Barton	George W. Johnson	2
.. Associate	Sally G. Bates	PM 2
.. Diaconal Minister	Judy Olivia Jolly	
Highland	James H. Bailey	4
.. Associate	James H. Harry	3
.. Associate	Kelli Walker-Jones	OE 2

Jenkins Memorial	Randy C. Blanchard	2
Layden Memorial	Mary Ellen P. Switzer	3
Longview	John E. Upham, Jr.	5
Millbrook	Edward F. Hill II	3
Associate	Patrick Looney	LP 4
North Raleigh	Billy F. Seate	2
Diaconal Minister	Mark Haines	
Peace Christian Community	Michael D. Frese	PM 2
Pleasant Grove	Jonathan A. Minnick	5
Raleigh Korean	Kwang Youn Han	OF 3
St. James	James L. Wilson	1
St. Mark's	Brian G. Gentle	8
Associate	Regina Henderson	PM 1
Diaconal Minister	Kimberly Strong Lamb	
Soapstone	Leonard E. Fairley	1
Trinity	William C. Townsend	2
Wesley Memorial	Milford Oxendine, Jr.	3
Westover	John W. Wenberg, Jr.	3
Wilson Temple	Walter E. McLeod	1
Sunrise	Gary E. Allred	2
Trinity (Franklin Co.)	Wayne A. Price	3
Union Chapel	Scott Russell Smith	FL 1
Vance Charge [2]	J. Ross O'Neal	SP 2
Wake Forest	William W. Sotherly, Jr.	3
Warren [2]	J. Victor Culberson	SP 4
Warrenton: Wesley Memorial	Steven M. Edwards	PM 1
Wendell	Tommy L. Evans	2
Zebulon	Tommy G. Privette	4
Zion	Gilliam P. Wise	PM 5

ROCKINGHAM DISTRICT - 57 Charges - 73 Churches

BEN C. ROUSE, DISTRICT SUPERINTENDENT - 5

P. O. Box 1588, Laurinburg, NC 28353

Ashpole Center	George L. Locklear	LP 6
Beaver Dam-Green Lake [2]	Eric R. Joyce	LP 4
Bethesda	Richard C. Sharp	1
Caledonia	Michael W. Leburg	2
Collins Chapel	Herbert Lowry, Jr.	SP 8
Cool Spring	George McDougald	OE 2
Cordova	Alvin J. Morris	5
Ellerbe-Mount Pleasant [2]	Dennis J. Glennon	FL 3
FAIRMONT:		
Pleasant Grove	Arletha M. McDougald	LP 3
Trinity-Olivet	Debra S. Watson	OE 1
Fairview	Larry Chandler	LP 2
Fletcher's Chapel-St. Peter [2]	Henry Lee Blue	LP 3
HAMLET:		
Fellowship	W. Donald Warren	2
First	Lawrence C. Higgins	3
St. Peter	Larry Robinson	4
Hickory Grove	William A. Burns	LP 3
Laurel Hill	Brian D. Perry	AM 5
LAURINBURG:		
Central	J. Quinton Covington, Jr.	9
First	Wilbur I. Jackson	4
Galilee-Beaver Dam [2]	Doris T. Fox	3
St. Luke	Denny C. Wise	1
Ledbetter	James M. Short	RM 1

LUMBERTON:

Asbury	Everette F. Bass, Jr.	LP	3
Branch Street	Joel Garth Locklear	SP	2
Chestnut Street	W. Stanley Smith, Jr.		1
Mt. Olive Parish [2]	William E. Cummings		4
Pineview	Kellie Gallagher-Smith	IS	2
Lumberton Circuit [3]	Stanley A. Gallagher-Smith	FL	2
Maxton: St. Paul's	E. Russell Stott		1
Maxton Circuit [3]	Robert A. Fairley	AM	15
Mt. Zion-Wall's Chapel [2]	Shirley L. Canty	OE	1
New Philadelphus	John L. Locklear	LP	7
Norman [3]	W. Joseph Wilburn		2
Parkton	George Harvey	LP	2
Pembroke: First	E. Ray Brooks		2
Pembroke Circuit [3]	Leroy Worth, Sr.	LP	5
Pleasant Grove	Terry Hunt	SP	3
Prospect	Bill James Locklear		7
Deacon/FD	Harold D. Jacobs		

RED SPRINGS:

Rhyn Memorial	James E. Malloy, Jr.		4
Trinity	Jo-Ann M. Oulton		4
Roberdell	Ann Giles Benson		1

ROCKINGHAM:

East	Dena McFarland White		5
First	Tom M. Faggart		6
Glenwood	Harold H. Harbin, Jr.	AM	2
Pee Dee	Janet K. Buffaloe		1
Philadelphia	Peter G. Singletary, Jr.	PM	3
St. Paul	Russell P. Fincham	IS	1
Trinity-Zion [2]	James D. Pearson	PM	3
West	David V. Spaulding		3

ROWLAND:

New Hope	David O. Malloy		15
Rowland	Eugene Goldfinch, Jr.		1
St. John-Gibson [2]	Chong Ho Yang	PM	2
St. Pauls	Audrey C. Holmes		1
Sandy Plains	Kong Suk Namkung		4
Snead's Grove	James F. Thompson, Jr.	LP	3
Tabernacle	Donald M. Dawkins	LP	21
West Robeson	Marshall Locklear	LP	3

ROCKY MOUNT DISTRICT - 44 Charges - 74 Churches

THOMAS E. LOFTIS, DISTRICT SUPERINTENDENT - 4

3621 Sheffield Drive, Rocky Mount, NC 27803

Bailey [2]	R. Branson Sheets III		8
Bethlehem-York [2]	Douglas W. Billups	LP	3
Black Creek-Lucama [2]	Zella Sparks Carpenter		1
Calvary [3]	Luis F. Reinoso		5
Conetoe	John E. Williams		14
Conway	John D. Butson		1
Edgecombe Parish [2]	Graham Royall	AM	4
Elm City	Paul R. Dunham		5
Enfield-Eden-Whitakers [3]	J. Rodney Lane, Jr.	AM	3
Evansdale	William V. Taylor		2
Gaston [3]	Robert W. Simpson	PM	4
Gold Valley	Gregory L. McGarvey	PM	1
Halifax [3]	Leonard J. Rex		4
Hart-Speight [2]	A. J. Eure	RM	3
Hawkins-Tabor [2]	W. Christopher Aydlett		5
Hollister	Austin Anderson	IS	5
Homes-Sims [2]	Gregory L. McGarvey	PM	1
Littleton	Charles D. Myers		1

Milwaukee [3]	John M. Bowman	AM	3
Mt. Pleasant-Middlesex [2]	K. Bryan Sexton, Jr.		5
Mt. Zion	W. Joseph Stallings	OF	2
Nashville	C. Arthur Wall		3
Northampton [3]	Leon D. Fowler		2
Red Oak	Holt A. Clarke	SP	3
Rich Square-Woodland [2]	Charles H. Plowman	PM	2
Roanoke [2]	Thomas E. Joyce	PM	1
ROANOKE RAPIDS:			
First	Samuel W. Dixon, Jr.		2
Rosemary	Jerry J. Juren		3
ROCKY MOUNT:			
Englewood	John E. Harwood, Jr.		4
Deacon/FD	Elaine A. Lilliston		
First	Caswell E. Shaw, Jr.		4
Associate	Luise K. Weinrich		3
St. Paul	John M. Check		2
Sandy Cross	James L. Reavis, Jr.		14
Scotland Neck	Sally S. Plowman		3
Seaboard [4]	Hunter H. Preston		6
Associate	Dan Bowman	RM	3
Smith	Todd S. Krueger		1
South Rosemary	J. Sidney Epperson		2
Spring-Lebanon-Garysburg [3]	Victor L. Galipi		2
Spring Hope [2]	John R. Woodard, Jr.		3
Stantonsburg	Ralph M. Hill		3
Tarboro: St. James	Robert L. Wallace		2
Trinity Parish [3]	Linwood S. Jones	AM	2
WILSON:			
First	Charles M. Smith		4
Associate	Roy F. Falgout, Jr.		3
West Nash	Susan Pate Greenwood		2
Winstead	A. Gene Cobb, Jr.		3

SANFORD DISTRICT - 51 Charges - 81 Churches
JACK L. HUNTER, DISTRICT SUPERINTENDENT - 3
 1511 Columbine Road, Sanford, NC 27330

Aberdeen: Page Memorial [2]	Julian W. Scott		9
Asbury-Bethlehem [2]	Allison B. Hocutt	PM	5
Biscoe-Bascom [2]	David J. Beck	SP	1
Bonlee [3]	Richard A. Farmer	SP	3
Broadway-Morris Chapel [2]	Douglas B. Currin		9
Buckhorn	Gregg A. Presnal	PM	6
Bynum	David C. Hutchins	SP	2
Candor	Mark E. Lykins		2
Carbonton	Lacy "Buck" Frye	LP	3
Carthage	Lovell R. Aills		2
Center	William K. Mitchell, Jr.		5
Chatham-Cedar Grove [2]	Randall S. McQueen	SP	2
Chatham: Mt. Zion	R. Gary Phillips	LP	3
Chatham-Lee Hispanic Minis. [2]	Hector Millan	OF	3
Cool Springs	Mary Ellen Bender	LP	2
Cumnock-Hickory Mountain [2]	James G. Mentzer	LP	4
Doub's Chapel	Clarence Garner	RM	2
Ether	Jerry Dean Martin	SP	2
Fair Promise-High Falls [2]	Robert Fletcher	SP	1
Goldston	Susan Harsh-Cafferty		7
Jones Chapel	Jack M. Hunter	RM	3
Lemon Springs	Elizabeth H. Hood		1
Little River-Melton's Grove [2]	J. C. Chaffin	RM	2
Love Joy-Macedonia [2]	Jack W. Page		1
Merritts-Ebenezer [2]	Richard M. Tysinger		6

Moncure	Everett Eason	RM	2
Mt. Gilead: First [2]	James H. Harris, Jr.		3
Mt. Pleasant	B. Fallon Melvin, Jr.	FL/D	7
Pinebluff [3]	William J. Witt, Jr.		6
Pinehurst	Steven W. McElroy		3
Piney Grove-Hickory Grove [2]	Duane R. Partin	PM	2
Pittsboro: First	Benjamin R. Melvin		9
Pittsboro Circuit [2]	Ray T. Gooch		16
Pleasant Hill-Mt. Carmel [2]	Joseph W. Casteel	AM	4
Poplar Springs-Memphis [2]	Thomas A. Simpson	SP	2
Robbins: Tabernacle	Earl G. Dulaney		3
Sandhills [3]	Donald Burns	LP	5
SANFORD:			
Jonesboro	Terry A. Bryant		4
St. Luke	Paul L. Leeland		4
Associate	Judith B. Drye		1
Sanford Circuit [3]	Johnnie L. Wright	PM	1
Sardis-Parsons Grove [2]	Gary Kemp	SP	4
Siler City: First	Thomas L. Sweeley		4
Silk Hope [2]	Robert B. Way, Jr.	SP	4
Smyrna	Jimmy Ray Tatum		8
Southern Pines	J. Edward Morrison		4
Deacon/FD	Patricia J. Lykins		
Star	Jerry W. Cribb		5
Troy: Trinity	Charles M. Cook		4
Troy Circuit [4]	C. Glenn Hancock	AM	8
Vass-Cameron [2]	Peggy O. Witt		1
West End	Ronald E. Dietrich		2
Zion	TBS		

WILMINGTON DISTRICT - 52 Charges - 69 Churches

RUTH E. HARPER, DISTRICT SUPERINTENDENT - 6

2201 Lynnwood Drive, Wilmington, NC 28403

Bethel-Lebanon [2]	Barry P. Drum		5
Bladen [3]	Timothy L. Reaves	IS	1
Bolton-Shiloh [2]	Jasper Howard Walters	LP	1
Brunswick Circuit [2]	Russell R. Knowles	RAM	6
Burgaw [2]	Bobby E. Smith		5
Associate	Karen C. Howell	LP	2
Carolina Beach: St. Paul	J. Alexander Maultsby III		1
Carver's Creek	James R. Hines	FL	2
Chadborn-Evergreen [2]	Warren Heitzenrater	PM	4
Clarkton [2]	Ronnie Lee Rivenbark	LP	1
Dublin [2]	Larry D. Crane		5
Elizabethtown: Trinity	Robert E. Bergland		7
Fair Bluff-Cerro Gordo [2]	Judy E. Westman	PM	1
Garland [3]	Benjamin E. Horton	LP	4
Hallsboro	G. Jerome Smith		2
Hampstead	James D. Bell		2
Harrells: Centenary	Jeanne L. Ray	LP	5
Herrings Chapel	Hugo Lopez	ROE	2
Hope	Kendall J. Guthrie		2
Jordan's Chapel	Lenier E. Furr	LP	6
Kelly: Trinity	Dean H. Morton	LP	7
Lake Waccamaw	J. Talton Madison, Jr.		7
Maco: Shiloh	William H. Pearsall, Sr.	LP	3
Mishop Springs	Richard C. Baldwin	LP	4
Ocean View	Frederick E. Roberts		7
Old Dock [3]	Carroll L. Fitzgerald	LP	3
Peace	Beverly A. Fitzgerald	LP	1
Pleasant Grove	Willie F. Allen	LP	6
Riegelwood: Wesley	Faye B. Rouse	FL	3

Rocky Point	John K. Ormond, Jr.	5
Scotts Hill: Wesleyan Chapel	Curtis W. Campbell	2
Associate	Anthony A. Adams	PL/D 8
Seaside (Brunswick)	Jerry Lowry	5
Shalotte: Camp	George D. Speake	8
Shalotte Circuit [3]	Roger A. Armistead	3
Sharon: Holden Beach	Lynn T. Wall	3
Southport: Trinity	William T. Cottingham	2
Tabor City: St. Paul	Robert H. Ray	2
Wesley's Chapel	David C. Wade	5
Westview	Emmett J. Highsmith	LP 5
Whiteville	Berry O. Barbour	3
WILMINGTON:		
Epworth	Margaret B. Hockett	LP 7
Fifth Avenue	Michael H. Elliott	4
Grace	Jerry S. Dodson	5
Harbor	D. Ray Warren	1
Oleander-Devon Park [2]	Willie H. Frizzelle	FL 4
Pine Valley	Ecwood C. Lancaster	11
.. Associate	Marty E. Duffell	PM 2
St. John-Smith Chapel	Herbert Zigbuo	OE 2
Sunset Park	Robert J. Bauman	4
Trinity	James L. Summey	3
.. Diaconal Minister	Patricia H. Archer	
Wesley Memorial	Samuel D. McMillan, Jr.	2
.. Associate	Charles J. Hause	RL 10
.. Associate	Gary H. Brown	ROE 2
Wrightsboro	William A. Haddock, Jr.	1
Wrightsville	Timothy J. Russell	2
Zion	James C. Reed, Jr.	2

EXTENSION MINISTRIES

() Indicates District to Which Related

Elder in Full Connection Unless Otherwise Indicated

(Par. 335.1a, 322.1b) CLERGY APPOINTMENTS WITHIN THE CONNECTIONAL STRUCTURE OF UNITED METHODISM:

(DU)	Brown, Wesley F. - Associate Dean for Development and Alumni Affairs, Divinity School, Duke University; Durham: Parkwood CC
(RA)	Byrd, Douglas L. - Executive Director, United Methodist Foundation, Inc.; Raleigh: Edenton Street CC
(DU)	Campbell, Dennis M. - Faculty, Divinity School, Duke University; Durham: Trinity CC
(FA)	Chandler, George P. - Professor, Columbia College, Columbia, SC; Fayetteville: Hay Street CC
(FA)	Christian, Robert S. - Professor, Methodist College; Fayetteville: Hay Street CC
(RA)	Compton, Stephen C. - Associate Director, Conference Council on Ministries; Raleigh: Hayes Barton CC
(DU)	Cox, Richard Lewis - Dean for Residential Life, Duke University; DU: Epworth CC
(RO)	Cummings, Jimmy F. [AM] - Associate Director, Conference Council on Ministries; Lumberton: Mt. Olive CC
(RM)	Davis, H. Charles - Missionary to Armenia; Tarboro: St. James CC
(GR)	Earnhardt, Daniel T. - Campus Minister, East Carolina University; Chocowinity CC
(NB)	Farmer, John A. - Manager/Director, Camp Don Lee; Alliance-Arapahoe CC
(DU)	Felton, Gayle Carlton - Senior Consultant, Divinity School, Duke University; Durham: Resurrection CC
(RM)	Hadley, J. Milton, Jr. - Director of Chaplaincy Services, Durham Methodist Retirement Community; Rocky Mount: First CC
(FA)	Hale, Michael L. - Family Life Specialist, Methodist Home for Children; Hope Mills CC
(DU)	Hayes, Carol D. [FD] - Associate Director, Conference Council on Ministries; Durham: Epworth CC
(FA)	Hendricks, M. Elton - President, Methodist College; Fayetteville: Hay Street CC
(GO)	Hinnant, H. Mallie - General Evangelist, Goldsboro; Princeton CC
(DU)	Jenkins, David O. - Campus Minister, Wesley Fellowship, Duke University;

- Durham: Glendale Heights CC
- (RA) Joyner, F. Belton, Jr. - Administrative Assistant to the Bishop and Director of Ministerial Relations; Raleigh: Edenton Street CC
- (DU) Lawrence, William B. - Associate Director, J.M. Ormond Center, Divinity School, Duke University; Durham: Trinity CC
- (DU) Loyd, Roger L. - Librarian and Professor of Theological Bibliography, Duke University Divinity School; Durham: Duke Memorial CC
- (RO) Mangum, Robert L. - Director, Southeastern Jurisdiction Association for Native American Ministries; Prospect CC
- (RA) Mann, W. Joseph - Director, Rural Church Division, The Duke Endowment; Raleigh: Edenton Street CC
- (BU) Norton, Mary Jane Pierce [FD] - Director of Family Ministries, General Board of Discipleship; [Related to Nashville: West Nashville (TN Conf.)]; Chapel Hill: University CC
- (RM) Oldham, Kirk B. - Chaplain, North Carolina Wesleyan College; Rocky Mount: Englewood CC
- (FA) Parrish, Carrie W. - Chaplain, Methodist College; Stedman: Cokesbury CC
- (RA) Peterson, F. Gerald - Director, Family Preservation Services, Methodist Home for Children; Cary: Genesis CC
- (DU) Ponder, Reginald W. - President and CEO, Methodist Retirement Homes, Inc.; Durham: Epworth CC
- (DU) Rawlings, James A., Jr. - Associate Director, Pastoral Services, Duke Medical Center; Durham: Epworth CC
- (DU) Richey, Russell E. - Professor of Church History, Divinity School, Duke University; Durham: Trinity CC
- (FA) Safley, Michael W. - President, Methodist Home for Children; Fayetteville: Hay Street CC
- (BU) Sasser, Louis Alan [PM] - Minister to College/Dean of Chapel, Greensboro College; Bellemont CC
- (RA) Sharpe, William G. IV - Campus Minister and Director of Raleigh Wesley Foundation; Raleigh: Fairmont CC
- (RA) Smith, A. Clay - Executive Director, Hinton Rural Life Center, Hayesville, NC; Franklinton CC
- (RA) Stafford, Sidney E. - Chaplain and Professor, Louisburg College; Louisburg CC
- (RA) Stanley, Bruce E. - Associate Director, Conference Council on Ministries; Raleigh: Edenton Street CC
- (DU) Steinmetz, David C. - Professor of History of Christianity, Divinity School, Duke University; Durham: Resurrection CC
- (RA) Ward, Hope Morgan - Executive Director, Conference Council on Ministries; Raleigh: Soapstone CC
- (RA) Warren, James I., Jr. - Director, Intentional Growth Center, Lake Junaluska Assembly; Raleigh: St. James CC
- (FA) Weaver, Walter P. - Professor, Florida Southern College; Fayetteville: Hay Street CC

(Par. 335.1b) CLERGY APPOINTMENTS TO EXTENSION MINISTRIES UNDER ENDORSEMENT:

- (FA) Beeson, Gilbert W., Jr. - Pastoral Counselor, Fayetteville Family Life Center; Fayetteville: Camp Ground CC
- (DU) Best, Nancy R. - Chaplain, Durham Regional Hospital; Trinity CC
- (EC) Cherry, Corbin L. - Chaplain, VA Medical Center; Hertford CC
- (SA) Cottingham, John G. - Chaplain, US Army; Goldston CC
- (GR) Cyr, Ronald D. - Clinical Chaplain, Caswell Center, Kinston; Kinston: Queen Street CC
- (EC) Dickens, Jan J. - Chaplain, US Air Force; Murfreesboro CC
- (NB) Dickens, J. Van - Chaplain, US Navy; Sneads Ferry: First CC
- (DU) Forringer, Julie B. - Psychotherapist/Clinical Director, Family Counseling Service; Durham: Trinity CC
- (NB) Franklin, K. Mike - Chaplain, US Navy; Swansboro CC
- (RO) Gales, Alvester I. - Chaplain, US Army; Fletcher's Chapel-St. Peter CC
- (DU) Grissom, David R. - Superintendent, Oxford Orphanage; Oxford CC
- (BU) Gum, Donald F. - Director of Pastoral Care, Alamance Health Services, Inc.; Phillips Chapel CC

- (RO) Herring, Charles M. - Chaplain, US Army; Lumberton Ct. CC
 (EC) Hillman, Randy A. - Associate Director of Chaplain Services, Forsyth Memorial Hospital, Winston-Salem; Ocracoke CC
 (FA) Jackson, Richard C. - Chaplain, US Army; Fayetteville: John Wesley CC
 (NB) Lewis, Jerry Dean - Chaplain, US Air Force; Morehead City: Franklin Memorial CC
 (RA) Merchant, Michele R. - Manager of Clinical Pastoral Education, St. John's Regional Medical Center, Oxnard, CA; Raleigh: Soapstone CC
 (RO) Murphy, Miles, Jr. - Chaplain, VA Medical Center; Red Springs: Rhyne Memorial CC
 (RM) Shannonhouse, Richard D. - Chaplain/Director of Pastoral Services, Methodist Medical Center, Jacksonville, FL; Rich Square-Woodland CC
 (RO) Smith, Adolph C. - Chaplain, US Navy; St. Pauls CC
 (FA) Smith, Neil E. - Clinical Chaplain, McCain Correctional Hospital, McCain, NC; Cumberland CC
 (DU) Stanfield, Edwin Douglas - Chaplain, US Navy; Durham: Epworth CC
 (RA) Thompson, Leo C. - Pastoral Counselor, Triangle Mental Health Associates; Raleigh: Hayes Barton CC
 (RA) Waggoner, James M. - Chief of Chaplaincy Services, NC Division of Youth Services; Raleigh: St. Mark's CC
 (RA) Wilson, A. J. III - Pastoral Counseling Program Director, Memorial Hospital, Chattanooga, TN; Raleigh: Edenton Street CC

(Par. 335.1d) CLERGY APPOINTMENTS TO OTHER TRUE EXTENSIONS OF THE CHRISTIAN MINISTRY OF THE CHURCH:

- (SA) Brown, Philip S. - Executive Director, Penick Memorial Home; Southern Pines CC
 (BU) Byers, Leonard C. II - Director, Department of Pastoral Care, Cleveland Memorial Hospital, Shelby; St. Luke's CC
 (DU) Chandler, Daniel Ross - Visiting Scholar, Northwestern University, Evanston, IL; Durham: Asbury CC
 (SA) Danek, Thomas A. - Administrator, Juvenile Services Division, NC Administrative Office of the Courts; Pittsboro: First CC
 (RA) Daniel, David E. - President, Midland College, Midland, TX; [Related to Midland: St. Luke (Texas Conference)]; Louisburg CC
 (BU) Gonia, Rachel - Program Coordinator, Society of St. Andrew; University CC
 (BU) Hicks, Phyllis Kay - Director, Pastoral Care and Counseling Institute of Durham-Chapel Hill; Chapel Hill: Aldersgate CC
 (RM) Hudson, Pamela Jo - Chaplain, Sandhills Hospice, Inc., Pinehurst; Roanoke Rapids: Rosemary CC
 (GR) Johnson, C. Reginald - Professor of Spiritual Formation, Asbury Theological Seminary, Wilmore, KY; Greenville: Jarvis Memorial CC
 (WI) Kasper, John Mark - Counselor, Hemenway Counseling Services, Wilmington; Ocean View CC
 (DU) Marsicano, Leslie M. - Assistant Dean of Students, Davidson College; Durham: Epworth CC
 (RA) McQuade, J. Stanley - Methodist Chaplain, Campbell University; Raleigh: St. James CC
 (DU) Morgan, Deborah Ann - Counselor, Duke Cancer Patient Support Program; and Counselor at Marriage and Family Counseling and Consultation Center (Durham); Durham: Resurrection CC
 (RA) Nagel, Donald C. - Medical Director, Alcohol Rehabilitation Center, Black Mountain; Cary: First CC
 (WI) Ormond, John K., Jr. - Counselor, Parkside Clinic, Wilmington; Rocky Point CC
 (BU) Pace, James H. - Professor, Elon College; Elon College: First CC
 (NB) Porter, Ernest R. - Executive Director, Church Funding Associates, Inc.; New Bern: Centenary CC
 (DU) Potter, Benjamin F., Jr. - Chief Psychologist, Department of Psychiatry, Gaston Memorial Hospital; Durham: Aldersgate CC
 (RA) Price, Barbara K. H. - Pastoral Counselor, Triangle Pastoral Counseling, Inc.; Cary: First CC
 (RA) Purcell, Joan M. - Program Coordinator, Triangle AIDS Interfaith Network, Raleigh; Cary: First CC
 (FA) Scanlan, Carla J. - Director, Pastoral Counseling and Family Therapy, Englewood, CO; Fayetteville: Haymount CC

- (WI) Stokes, John L. III - Professor of English, UNC-Wilmington; Wilmington: Wesley Memorial CC
- (GR) Trum, Mary Smith - British Methodist Church, Parish Minister, Ryton & Prudhoe Circuit, Northern England; Washington: First CC
- (DU) Webb-Bowden, Julia - N.C. Director, Society of Saint Andrew; Durham: Pleasant Green CC
- (RO) Willingham, Malcolm C. - Vice-President of Clinical Services, Carolina Behavioral; Rockingham: First CC

(Par. 310.b, 1992 Book of Discipline) DIACONAL MINISTERS APPOINTED THROUGH UMC-RELATED AGENCIES

- (BU) Biddle, Margaret Ann - Child Care Consultant, MHC; Burlington: Front Street CC
- (RA) Nicholson, Sue Ellen - Associate Director, Conference Council on Ministries; Raleigh: Millbrook CC

(Par. 310.c, 1992 Book of Discipline) DIACONAL MINISTERS APPOINTED THROUGH OTHER MINISTRIES

- (RA) Kunka, Alice Kirkman - Program Coordinator, CLAY

(Par. 313.1, 1992 Book of Discipline) DIACONAL MINISTERS ON LEAVE:

- (WI) Arledge, Alice B. - Leave of Absence
- (RA) Lile, Rebecca Kay - Personal Leave; Fuquay-Varina CC
- (SA) Sluder, David - Personal Leave

(Par. 337.1) CLERGY APPOINTED IN ANOTHER ANNUAL CONFERENCE:

- (FA) Hanse, Richard Lawton - West Hartford UMC, West Hartford, CT, Pastor; New York Conference
- (RA) Hatch, Mary Martha - Buncombe Street UMC, Associate Pastor of College & Youth Ministries; South Carolina Conference
- (RA) Johnson, Paul Jones III - Snellville UMC, Associate Pastor; North Georgia Conference
- (RO) Todd, Troy Kevin [PM]- Nathan's Creek UMC, Pastor; Western North Carolina Conference

(Par. 349) CLERGY SABBATICAL LEAVE:

- (SA) Womack, LaVerne B. - Carthage CC

(Par. 351) CLERGY LEAVE OF ABSENCE:

- (BU) Blackburn, Harold Dean [PM] - Burlington: St. Paul's
- (NB) Brown, Vernon W. - Swansboro CC
- (NB) Clark-Dickens, Kathy Allene - Snead's Ferry: First CC
- (GR) Cuthrell, Billy B. [AM] - Ayden CC
- (RA) Jarrett, Eddie Jo - Raleigh: St. Mark CC
- (DU) Metcalf, Ellen H. - Durham: Duke Memorial CC
- (NB) Parker, Richard H. - Snead's Ferry: First CC
- (RA) Poole, Bettye [PM] - Raleigh: Wilson Temple CC
- (EC) Singley, Kenneth C. - Currituck CC
- (DU) Strock, Stephen F. S. - Durham: Tabernacle CC
- (RA) Thompson, E. Geiselle I. - Raleigh: Trinity CC

(Par. 352) CLERGY FAMILY LEAVE:

- (WI) Edwards, Camille Yorkey - Wilmington: Harbor CC
- (RA) Helms, Suzanna Ross - Raleigh: Jenkins Memorial CC
- (RM) Parker, Joyce-Lenore - Mount Zion CC

(Par. 354.1) CLERGY DISABILITY LEAVE:

- (RA) Barber, W. Edward - Raleigh: Wesley Memorial CC
- (SA) Blanchard, George F. - West End CC
- (BU) Byrd, Nathan H. - Burlington: Davis Street CC
- (DU) Clarke, W. Thomas - Wanchese: Bethany CC
- (NB) Craig, Robert B. [FTLP] - Belgrade-Tabernacle CC
- (RO) Davis, Donnie Gray [AM] - Rockingham: East CC

- (NB) Helms, Julian Brice, Jr. - Jacksonville: Northwoods CC
 (GO) Hicks, James Wesley, Jr. [AM] - Pikeville-Mt. Carmel CC
 (RM) Lewis, Richard F., Sr. [AM] - South Rosemary CC
 (BU) Moore, Donna Susan - Elon College: First CC
 (WI) Smith, George C. - Bethel-Lebanon CC
 (GO) Tart, Michael L. [FTLP] - Eureka CC

(Par. 416.6) CLERGY APPOINTED TO ATTEND SCHOOL:

A. Probationary Members:

- (WI) Harrison, Shana Deanetia - Duke Divinity School; Wesleyan Chapel CC
 (RO) Jeffries, Jonathan - Duke Divinity School; Red Springs: Trinity CC
 (GO) Nelms, Benjamin E. - Nash General Hospital; Faison CC
 (FA) Rocheleau, Michael Edward - Asbury Theological Seminary; Fayetteville: Haymount CC

B. Members in Full Connection:

- (RO) Aaron, Charles L., Jr., Graduate School, Duke University; Lumberton Circuit CC
 (DU) Fogleman, Leland Jan - Graduate School, California School of Psychology, California; Durham: Trinity CC

(Par. 313.2, 1992 Book of Discipline) RETIRED DIACONAL MINISTERS:

Bernice Ballance, Laura S. Davenport, R. H. Garrison, Jr., Irene F. Gattis, Tacoma F. O'Connor, Alma W. Offutt, Wanda Gail Walker, Leslie C. Womack

(Par. 355) RETIRED CLERGY:

- BU** Gayle T. Alexander, J. C. Alexander, Jr., Chester J. Andrews, James A. Auman, Rene' O. Bideaux, W. R. Crowder, Lewis H. Dodson, Robert K. Eldredge, H. H. Hodgkin, Joe D. Lister, L. R. Mason, Jr., G. Robert McKenzie, Jr., Robert C. Mooney, Jr., Robert W. Morgan, Robert E. Lee Moser, George W. Ports, Jr., R. Dennis Ricks, Jr., Robert B. Storrs, Jr., Tommy Tyson, Christian White, William L. Wolfe
- DU** P. Wesley Aitken, Franklin L. Alexander, Gordon E. Allen, Jr., Walton N. Bass, Richard R. Blankenhorn, John R. Blue, Billy M. Carden, Helen G. Crotwell, N. A. Desrosiers, Albert F. Fisher, Matt R. Gardner, Henry M. Hunnings [AM], Geraldine D. Ingram, O. Kelly Ingram, Barney L. Jones, Jr., Vassar W. Jones, Johnie L. Joyce, Kimsey A. King, Jr., Wallace H. Kirby, Charles H. Lancaster, Brooks B. Little, Eric O. Murray, Robert T. Osborn, Charles E. Owens, H. Worth Pearce, John E. Reed, Cecil W. Robbins, Charles K. Robinson, C. A. Simonton, Charles M. Treihart [RLP], A. M. Williams, Kelly J. Wilson, Jr., Eldon Woodcock
- EC** Lewis A. Dillman, Edwin L. Earnhardt, Ralph I. Epps, Lawrence A. Green, C. B. Hutcherson, Charles H. Hutchinson, Doris J. Johnson [RLP], John T. Ledford [RLP], Edgar E. Whitley, William E. Worley
- FA** John K. Bergland, H. A. Bizzell, Jr., W. Hoyt Cheek, H. M. Chrismon, Allen C. Edens, Jr., N. B. Hill, Jr., Johnnie S. Huggins [AM], Julius Jernigan, H. Garland Knott, James R. Lancaster, Jr., Maurice L. Lancaster [AM], Samuel S. Lee, Lawrence E. Lugar, John M. Mackey, James E. McLendon, John G. Olive [AM], T. Arnold Pope, Robert M. Poulk, William R. Rudd, Charles E. Sparks, Clarence L. Warren, Samuel J. Womack
- GO** John C. Andrews, Robert L. Bame, Everette E. Bryan [AM], A. D. Byrd, Jr., Charles F. Eakin, Daniel M. Forbes, Jr. [AM], Charles M. Hackett, Otto Hardt, H. L. Harrell, C. E. Hix, Jr., Jean L. Hood, Grady L. Kinley, F. D. Lamneck, Don Paul Lee, John D. Mitchell, E. G. Purcell, Jr., John M. Roberts, James M. Short, Nevin D. Snyder, Aaron G. Tyson, S. L. Wood, P. C. Yelverton
- GR** M. Randall Baker, F. W. Fortescue, W. N. Fulford [AM], Murrell K. Glover, R. Vance Hardison, Jr. [RLP], Robert G. Harris, Jr., A. P. Hill, Jr., John W. Hobbs, Richard Leonhard [RLP], James G. Lupton, James H. Miller, Jr., Clarence E. O'Briant, J. B. Parvin, Ray Sparrow, M. O. Stephenson, Wayne E. Thomas, E. M. Thompson, Jr., Roy L. Turnage [RLP], James H. Warren, Gladys R. Williford, Claude T. Wilson
- NB** Edward P. Armstrong, Ellis J. Bedsworth, Paul C. Browning, Charles V. Bryant, Roy O. Burgess, Clingman C. Capps, James H. Coile, Irving E. Cook, W. C. Feltman, Virgil L. Free [AM], Rudolph Hodge, Herbert F. Horne [RLP], Horace L. McLaurin, Samuel S. Moore, Robert L. Nicks, Joseph C. Parker, Harold T.

- Pickett, William W. Sherman, Jr., Robert S. Shields, Jesse C. Staton, Sr., Wilbur C. Teachey, James A. Tingle, Pearl G. West
- RA** Robert L. Baldrige, Troy J. Barrett, Joseph K. Bostick, Samuel H. Brown, Eric Carson, John M. Cline, Thomas A. Collins, John H. Crum, G. W. Crutchfield, B. L. Davidson, Murry L. DeHart, Jr., Clyde H. Dunn, Edward C. Elliott, F. Owen Fitzgerald, Jr., K. E. Frazier, J. W. Garrison, J. Conrad Glass, R. Keith Glover, Riley T. Hamilton [RLP], Dwight C. Jarvis, Norwood L. Jones, R. Norman Knight, Henry B. Lewis, J. C. Loy, Tracy Maness, W. N. McDonald, Robert F. McKee, H. M. McLamb, George C. Megill, C. M. Mitchell, J. P. Moorman, Argel H. Payne, W. B. Petteway, L. P. Plyler, Edward Privette, F. R. Randolph, J. Earl Richardson, J. P. Rickards, Robin J. Scroggs, K. B. Sexton, Rufus Stark, Neil H. Thompson, C. Clyde Tucker, Jr., Vernon C. Tyson, H. Robert Warren, John H. White, James A. Williams, Arthur W. Winstead, O. B. Wooldridge, Jr.
- RO** John D. Aycock, Paul G. Bunn, Simeon F. Cummings, Willie J. Evans, Robert S. Gibson, Robert H. Hargrove [RLP], T. H. House, Harold F. Leatherman, Robert A. MacLean, Leonard E. Mayo, Clyde G. McCarver, B. F. Meacham, Robert F. Moore, Evander Parnell [AM], Lee A. Phillips, Robert J. Rudd, J. H. Shiver, James A. Starnes, James C. Stokes, Jr., Amos H. Stone, D. D. Traynham, William M. Wells, Jr., Luther V. Wesley [AM], Kermit R. Wheeler, Herman S. Winbery
- RM** Lester C. Bisette, L. E. Blackburn, Sidney G. Boone, Daniel D. Bowman, G. Lloyd Edge, Aydlett J. Eure, Jr., Paul W. Evans [AM], C. W. Goldston, John T. Greene, Don Lee Harris, Lester P. Jackson, R. Harry Jordan, Carleton P. McKita, Dan E. Meadows, Charles H. Mercer, Ben F. Musser, Brooks Patten, John T. Smith, H. Langill Watson, H. M. Wilkinson
- SA** Morris L. Barber, Kenneth E. Beane, Bobby C. Black, William H. Brady, James C. P. Brown, Robert F. Bundy, Angus M. Cameron, J. Claude Chaffin, John R. Crew, Jr., W. A. Crow, Jefferson W. Davis [RLP], W. Everette Eason, Clarence Garner, C. Franklin Grill, James W. Hamilton, C. S. Hubbard, Jack Manley Hunter, William P. Lowdermilk, Travis W. Owen, R. Bruce Pate, J. E. Sporenberg, Mary L. Von Canon, Ben H. Wilson III
- WI** Clyde S. Boggs, H. Fred Davis, Ralph L. Fleming, Jr., Charles J. Hause [RLP], F. D. Hedden, Russell R. Knowles [AM], W. Douglas Lamb [AM], Gerald R. Massey [AM], Rayford H. Methvin, Peleg D. Midgett III, Luther M. Peele, Jr., John S. Pearsall, Robert E. Rattz [AM], Roger E. Thompson, Tracie Varnum [RLP]

LEGISLATION

CLERGY MOVING EXPENSE, COMMITTEE ON**Effective Date - January 1, 1998**

The Clergy Moving Expense Committee met to study moving expense needs and policies.

The Committee makes the following recommendations.

- I. Eligibility
 - A. Pastors of local churches continuing under appointment to local churches within the Conference, district superintendents, and Conference ministerial staff whose salaries are paid from the Conference treasurer's office.
 - B. Pastors in section I.A. who become Conference Evangelists upon moving from an appointment to new residence. Their moving expense to return to any of the above categories will also be paid.
 - C. Pastors in section I.A. who retire from serving appointment or who assume approved disability leave or return into active service from approved disability leave.
 - D. Widows or widowers of ministers in section I.A. upon moving from place of appointment to new residence.
 - E. Pastors moving into an appointment in the NC Conference to assume full-time or student appointments under section I.A.
 - F. Interim Supply pastors
 - G. Pastors being appointed to leave of absence are entitled to moving expense for one leave of absence.
 - H. Persons who are called to active military duty will be entitled to moving expense at the time of call up, if need be, and at the time of return, if need be, if not covered by the military, with substantiation of the military orders.
 - I. Persons moving who are not defined above will not be eligible to make claim.
- II. Payment of Claims
 - A. Payment will be granted to all who are eligible to make claims as follows:
 1. Active clergy in section I.A., I.B., I.F., I.G. and I.H. (except retiring clergy, widows, widowers, and clergy couples) will receive a base payment of \$125.00 as well as reimbursement of costs up to \$1,200.00 with submission of paid receipts for actual moving expense.
 2. Retiring clergy, widows, or widowers will receive a base payment of \$125.00 as well as reimbursement of costs up to \$1,900.00 with submission of paid receipts for actual moving expenses. The retirement amount may be granted upon request when taking disability leave in lieu of receiving the retirement benefit at retirement.
 3. Clergy couples will receive a base payment of \$250.00 as well as reimbursement of costs up to \$1,300.00 with submission of paid receipts for actual moving expenses. If only one member of the clergy couple is re-appointed, section II.A.1. will apply.
 - B. Travel Allowance: An allowance of \$1.00 per mile will be granted to all who are eligible to make claim. The mileage will be computed from appointment to appointment, or from the appointment to the Conference boundary, or the appointment to the residence/Conference boundary (in case of retirement) whichever is less. *In the case of a clergy couple, each is eligible to receive \$1.00 per mile as defined above.*
 - C. The Conference treasurer will make payment to eligible clergy as soon as the district superintendents have received the completed document, "So You're Moving" checklist properly signed along with all appropriate receipts to substantiate expenses. This will fulfill the 1996 *Discipline*, ¶262.2f(5), which states "The chairperson of the Committee on Pastor-Parish Relations, the chairperson of the Board of Trustees, and pastor shall make an annual review of the church owned parsonage(s) to assure proper maintenance." Moving expense funds will be withheld by the Conference treasurer if the district superintendent determines that the parsonage was inadequately cleaned or was damaged beyond normal wear and tear. If an inspection by the district superintendent and the Pastor-Parish Relations Committee or the Parsonage Committee reveals monetary needs for cleaning or repairs, or for having the fuel tank filled, the remaining balance of the moving expense due said pastor shall

be made payable to the respective district to pay for needed cleaning or repairs. If the district superintendent or the moving pastor is NOT in agreement with said Pastor-Parish Relations Committee or the Parsonage Committee, the superintendent may request the Arbitration Committee of the Clergy Living Committee to inspect the parsonage involved and give an impartial recommendation.

- D. The Conference treasurer will make an advance payment up to \$600.00 to eligible clergy to cover the expense of deposit and fees for moving expenses prior to their move, upon approval by the district superintendent. Those receiving an advance must substantiate their expenditures, and any money that is left over shall be refunded to the Conference treasurer.
 - E. No additional claim can be made against a local church, district, or the Conference for payment of moving expenses.
 - F. The base payment of \$125.00 is intended to cover incidental moving expenses. Therefore, the cost of boarding and moving domestic animals, the moving of recreational vehicles, boats, mobile homes, etc., are not eligible for reimbursement.
 - G. The request for moving expense reimbursement must be received in the Treasurer's Office no later than four months following the date of the move.
- III. Review Committee
- A. There will be a Review Committee consisting of two persons appointed by the chairperson of the Council on Finance and Administration, one district superintendent appointed by the Bishop, the Conference treasurer, and the director of Ministerial Relations.
 - B. The Review Committee will consider and have final authority over any questionable or disallowed claim or special claim beyond allowances set in the approved plan.

Mary Plummer, *Chairperson*

CHARTER OF

NORTH CAROLINA CONFERENCE COUNCIL ON MINISTRIES

PURPOSE: In The North Carolina Annual Conference of The United Methodist Church an Annual Conference Council on Ministries shall be organized which will be referred to hereafter as The Council. **PURPOSE** - The purpose of the structure, staff, and programs of the North Carolina Annual Conference shall be to help prepare and empower local congregations to be strategic centers for ministry and mission. The Council shall: (a) receive program recommendations from local churches, district agencies, Annual Conference agencies, and the Jurisdictional and General Council on Ministries; (b) develop these recommendations into a coordinated program to be recommended to the Annual Conference program, and (c) provide implementation for and administration of the coordinated program as adopted by the Conference.

MEMBERSHIP - the membership of The Annual Conference Council on Ministries shall consist of the presiding bishop, the district superintendents; representatives of Conference agencies as determined by the Conference; the Conference Secretary; two representatives of the Conference youth organization; two representatives (one to be president) of the United Methodist Women; the Conference Lay Leader; two representatives of the Conference United Methodist Men, one of whom shall be the president; two young adults; one lay person from each district, members of General Council on Ministries. (Up to five (5) members at large, if necessary to make the membership of the council representative of the various constituencies of the Annual Conference.

The following agencies shall be represented in the Conference Council by the chairperson.

- Commission on Archives and History
- Commission on Christian Unity and Interreligious Concerns
- Commission on Church and Society
- Commission on Communications
- Commission on Congregational Development
- Commission on Education
- Commission on Evangelism
- Commission on Health and Human Services
- Commission on Higher Education and Campus Ministry
- Commission on Laity
- Commission on Missions and Outreach
- Commission on Outdoor and Camping Ministries

Commission on Religion and Race
 Commission on Status and Role of Women
 Commission on Stewardship
 Commission on Worship
 Committee on Budget
 Committee on Conference Staff Relations
 Committee on Disaster Preparedness
 Committee on Ethnic Local Church Concerns
 Committee on Native American Ministry
 Committee on Prison Ministry and Prison Reform
 Council on Youth Ministries

OTHER MEMBERS - The following shall be members of the Council without vote: Salaried and volunteer Annual Conference Staff, Conference Treasurer - Business Administrator, President of the Council on Finance and Administration, Director of Rural Church Affairs of the Duke Endowment, Executive Director of United Methodist Foundation, Administrative Assistant to the Bishop and Director of Ministerial Relations.

(Persons serving on General Agencies would serve as ex-officio members on the appropriate Commission or Committee.)

OFFICERS - The officers of the Council shall be a Chairperson, a Vice Chairperson, and a Secretary. They shall be elected by The Council.

THE EXECUTIVE COMMITTEE shall be composed of the following: Chairperson of the Council on Ministries, Vice-chairperson of the Council on Ministries, Secretary of the Council on Ministries, Bishop, Director of The Council, one Superintendent, Member (s) of General Council on Ministries, Lay Leader, President of United Methodist Women, President of United Methodist Men, President of Conference United Methodist Youth Fellowship, the Chairperson of the Committee on Budget, and two At-Large Members to be appointed by the Bishop. Approximately one-half of the members of the Executive Committee shall be lay persons.

The Executive Committee shall be amenable to The Council and shall exercise administrative, counseling, and research and planning functions for The Council. The Chairperson of the Executive Committee may appoint any of The Council Staff Members to serve in a counseling relationship with any Agency responsible to The Council.

COMMITTEES - The Council shall institute the following committees: Committee on Budget, and Council on Youth Ministry. It may institute other committees as may be deemed essential for the effective discharge of its responsibilities.

DIRECTOR - The Council shall elect, upon nomination by the Committee on Conference Staff Relations, in consultation with the Cabinet, an executive officer to be known as the Conference Council Executive Director. The Director shall be in consultative relationship to the Cabinet on matters relating to correlation, implementation, and administration of the Conference Program and other matters as the Cabinet may determine.

STAFF - All Annual Conference Program Staff shall be amenable to the Council, and shall be known as the Conference Council Staff. The Staff shall be under the supervision of the Council Director. Ordained ministers on the staff are subject to being appointed by the presiding Bishop.

The council shall be authorized to recruit adequate and qualified personnel to implement the work of The Council on Ministries.

RELATIONSHIPS - The Council shall have the following relationships, including the amenities indicated.

1. All Annual Conference program commissions and committees shall cooperate with and be amenable between sessions of the Annual Conference to the Council on Ministries of the Annual Conference in matters relating to the development, implementation, and administration of the program.
2. All Annual Conference agencies shall submit the elements of program which are to be promoted in, supported by, or implemented by the local churches of the Conference to the Council for consideration, coordinating, and calendaring prior to presentation to the local churches. The Council may request District or Annual Conference agencies to implement a program for the entire conference.
3. The Council staff shall be responsible, in cooperation with the District Superintendents, for the implementation of the Conference program.
4. The Council may develop and carry out a program of Conference Advance Special Giving.
5. For the purpose of having the most effective leadership at strategic administrative levels, each district shall have a District Council on Ministries composed of the following: the District Superintendent, District Lay Leader, District President of United

Methodist Women, District President of United Methodist Youth, District President of United Methodist Men, Coordinators (for Adult and Family Life, Young Adults, Youth, and Children's Ministries), and the district directors of the Annual Conference Commissions and Committees, the district representative on the Conference Council on Ministries, and others deemed necessary who shall be selected by the District Superintendent unless otherwise provided for by *The Discipline*. These persons shall be expected to work closely with the District Superintendent in providing effective leadership for the entire Conference and District Programs as they relate to district promotion and cultivation.

6. Adequate secretarial service for staff functions shall be provided by the Council. However, even though a secretary is aligned to a particular office, all secretaries are employees of The Council, not a particular Commission or Staff Person.

FUNCTIONS - The functions of the Annual Conference Council on Ministries are:

1. To study the mission of the Annual Conference and the local churches of the Conference, and to determine program emphasis which will assist the Conference and the local churches to perform their mission.
2. To describe, coordinate, and organize opportunities to serve within the mission.
3. To receive program recommendations from the local churches, the District and Annual Conference agencies, and the Jurisdictional and General Council on Ministries; to evaluate these recommendations; and to formulate a coordinated Conference program to be presented to the Annual Conference for consideration.
4. To provide for implementation and administration of the program adopted by the Conference.
5. To provide program resources and assistance in program planning implementation for local churches.
6. To provide staff personnel for implementing and administering the conference program, in conjunction with the various commissions and committees of the Annual Conference.
7. To promote principles of good communication within the Conference to provide two-way channels of communication between Annual Conference agencies, District Councils on Ministries, and local churches, and to lead the Conference in making creative use of communications and opportunities offered by modern mass media, including Conference and General Church periodicals and resources and to offer counsel in public relations activities for the Conference.
8. To provide communications training opportunities for leaders in the Annual Conferences and the local churches.
9. To interpret the programs of the General Church and the Annual Conference to the local churches and to promote all General and Conference benevolent causes in cooperation with the standing General Commission on Communication.
10. To give leadership in research and planning for the Conference and to cooperate with other research and planning agencies.
11. To cooperate in ecumenical projects and events which have been approved by the Conference.
12. To study and coordinate the budget asking of the Conference agencies as they relate to the Conference program and to make recommendations regarding the same to The Council on Finance and Administration.
13. To interpret the Conference program to the local churches with a view toward gaining the financial support needed in order to implement that program.
14. To provide for relationships with the media within the Conference, including newspapers, radio and television; take initiative in television programming at the Conference level, and give counsel to districts and local churches concerning television, utilizing the resources of the General Commission on Communication; provide for the use of videotape within the Conference; perform public relations functions for the Conference and assist in the public relations of agencies and institutions of the Conference.
15. To provide guidance and training for district leaders and groups to support their various tasks with local churches and in their district and/or Annual Conference responsibilities.
16. To inform the general program agencies of the names of those Annual Conference agencies that provide for program responsibilities related to the objectives and scope of the general program agencies.
17. To provide for leader training at the Conference, district, and local church levels through the work of the various agencies, to be facilitated by the Conference staff person assigned to the agency and funded by a line item in its budget.

MEETINGS - The Council shall meet at least two times during the church year with such additional meeting as may be called by the Chairperson or Executive Committee.

Meetings of the Executive Committee shall be held as deemed necessary by the Chairperson or the Council Director.

COUNCIL COMMITTEES

A COMMITTEE ON BUDGET of six elected members, plus the Director as an ex-officio member shall be organized by and be amenable to the Conference Council on Ministries.

It shall receive budget asking from commissions, committees and other agencies for program implementation and after coordinating them shall make recommendations to the Council on Ministries concerning budget asking. The Committee shall submit the Budget as approved by the Council on Ministries to the Council on Finance and Administration. After receiving and considering staff salary recommendations from the Committee on Conference Staff Relations, the Budget Committee shall recommend to the Council on Ministries at its last meeting of the calendar year a salary schedule for the staff for the following calendar year. In the case of new staff persons the salary must be approved by the Budget Committee in consultation with the Cabinet. Upon recommendation of the Director of the Council on Ministries, the Committee shall consider and set the salaries of the support staff.

THE COUNCIL ON MINISTRIES STAFF WILL RELATE TO THE COMMITTEE ON CONFERENCE STAFF RELATIONS.

COUNCIL ON YOUTH MINISTRIES - twelve (12) district directors of youth ministry, five (5) elected Conference youth officers, seven (7) at-large members chosen by the five elected Conference youth officers, twelve (12) persons, one from each district elected at district caucuses at ACS, four (4) junior high youth chosen by participants at junior high events.

Officers - A chairperson and such other officers as deemed necessary shall be elected from the group. The chairperson shall be a member of the Council on Ministries.

Meetings - Not more than two Council meetings and two additional meetings of an executive committee (to be selected by the Council) may be held annually.

Funding - Expenses incurred in Council meeting shall be paid by the Council on Ministries. Expenses of the Executive Committee are to be paid by the Council on Ministries.

CONFERENCE COUNCIL ON MINISTRIES PROGRAM CALENDAR AND ADVANCE SPECIALS

Our Mission: The purpose of the annual conference is to make disciples for Jesus Christ by equipping its local churches for ministry and by providing a connection for ministry beyond the local church; all to the glory of God.

(1996 Book of Discipline, ¶1601)

(The above is the sole program recommendation directed to the local church and district in 1998 by the Conference Council on Ministries. This calendar lists General Church and Conference special days that are to be observed. The Conference programs included in this calendar require Annual Conference action.)

1998 CONFERENCE PROGRAM CALENDAR

JANUARY

- 1 New Year's Day (*UMB closed*)
 - 10 Conference Council on Youth Ministries mtg.
 - 18 Human Relations Day *
 - 19 Martin Luther King Birthday Observance (*UMB closed*)
 - 25 Church Extension Sunday
- January Workshops: Dates to be announced

FEBRUARY

- 8 Boy Scout Sunday ***
 - 17 CCOM Meeting
 - 25 Ash Wednesday
- District Lay Rallies

MARCH

- 8 Girl Scout Sunday ***
- 9 Deadline for all reports to be submitted and included in book:
The Conference Program, Recommendations and Reports 1998
- 18-22 Global Vision for Youth
- 22 One Great Hour of Sharing *

		APRIL
5	Palm Sunday	
10	Good Friday (<i>UMB closed</i>)	
12	Easter	
26	Native American Awareness Sunday *	
	Heritage Sunday **	
	Conference Youth Rally Day	
		MAY
25	Memorial Day (<i>UMB closed</i>)	
31	Pentecost	
		JUNE
7	Peace with Justice Sunday *	
	8-11 Annual Conference	
	13-20 Appalachian Trail Hike for Youth	
	22-27 Summer Breakaway for Youth	
		JULY
	20-25 ACS (Annual Conference Session for Youth)	
	30-31 Conference School of Christian Mission - Methodist College	
		AUGUST
	1-10 Youth Mission Workteam	
		SEPTEMBER
7	Labor Day (<i>UMB closed</i>)	
19	Conference Council on Youth Ministries mtg.	
13	UM Foundation Sunday ***	
		OCTOBER
4	World Communion Sunday *	
10	UMW Annual Meeting	
18	Laity Sunday **	
25	Disability Awareness Sunday	
		NOVEMBER
6-8	Pilgrimage for Youth Groups	
7	Conference UMW Do-It-Day (District Officers in Training)	
17	CCOM Meeting	
26-27	Thanksgiving Day (<i>UMB closed</i>)	
29	United Methodist Student Day *	
		DECEMBER
	22-25 Christmas Holidays (<i>UMB closed</i>)	

* Days to be observed with special offering as directed by the General Conference.

** Days to be observed without special offering. Most directed by General Conference.

*** Days to be observed as Conference special days for interpretation and emphasis.

1998 CONFERENCE ADVANCE SPECIALS

Advance Special: Each local church, after having gone the first mile by paying their apportionments in full, should consider giving to at least one project in each lane of the Advance: World, Missionary Salary Support, National, UMCOR, and Conference, thereby becoming a Rainbow Covenant Church.

A. Lane One: World Missions

- 1) Special Emphasis: AGAPE Orphanage, Armenia.
Founded and supported by both NCC and WNCC, this 50 children orphanage is given care in Berdzof (formerly Lachin), a remote, war-devastated area.
- 2) Special Emphasis: Ganta United Methodist Elementary School, Liberia, Africa #011000-6BN
This 50-year old elementary school needs immediate repair. Needs have been made more urgent by the recent civil war in Liberia during which the school was looted and the area economically devastated. This is one of a very few schools still functioning.
- 3) Special Emphasis: Peru Covenant Task Force
Funds received for this project will be administered by the North Carolina Conference Peru Task Force to fulfill the covenant made between our

Conference and the Peru Conference. Funds will also be directed to World Advance Projects in Peru, relating to theological education, new church development, leadership training and the Children's Breakfasts of Love on the basis of needs communicated by the Peru Conference.

- 4) Ministries to Street Children, Rio de Janeiro (#011276-7RA).
Advance gifts will help supplement salaries of Christian workers who have the talent and commitment to work with the growing numbers of street children and help many of them find a better alternative to their dangerous lives.
- 5) Preventing Prostitution: A Ministry to Young Women, Porto Alegre, Brazil (#11279-10RA).
Offering young women and girls from impoverished families alternatives to prostitution by helping them get vocational training.
- 6) Andean Rural Health Care Program, Bolivia (#010158-2 RA)
To provide vaccinations, nutritional monitoring of children, prenatal care, and other preventative health care services. Funds given under this Advance number are divided equally between the Andean Rural Health Care Program and other health care programs of the Bolivian Methodist Church as per agreement made between ARHC and church leaders in Bolivia.
- 7) United Methodist Seminary in Russia (#012174-ORA).
Scholarships will provide good Biblical and theological training for the development of strong ministries for future Russian church leaders.

Any other World Advance Special as listed in Partnership in Missions.

B. Lane Two: National Missions

- 1) Special Emphasis: Robeson County Church & Community Center, Lumberton, NC (#791742-0)
An ecumenical ministry in a multi-cultural community which is designed to help local churches meet emergency needs, literacy tutoring for children and adults, home repairs and building new homes. Speakers are available upon request.
- 2) Special Emphasis: National Hispanic Ministries Challenge Fund(#982620-1)
Provides assistance to Annual Conferences developing Hispanic Ministries, especially in the areas of leadership recruitment and development, financial resources and printed resources.
- 3) Special Emphasis: Society of St. Andrew Potato Project, V.A. (#801600-0).
Salvages millions of pounds of unmarketable potatoes and other produce and distributes the food to hungry people nationwide.
- 4) Southeastern Jurisdictional Agency of Native American Ministries(#791842-4)
Lake Junaluska, NC: To help meet the needs of 200,000+ Native Americans living in the 15 annual conferences of the Southeast.
- 5) National Native American Family Camp, Fayetteville, NC (#982602-8).
Provides an annual opportunity for Native American church leaders to attend or lead workshops in outreach ministries and evangelism.
- 6) Hinton Rural Life Center, Hayesville, NC. (#731372-2)
Provides for training needs and development of churches in town and rural settings.
- 7) Criminal Justice & Mercy Ministries, Lake Junaluska. (#731200-0)
Relates to United Methodist and other organizations engaged in criminal justice ministries. Provides resources for United Methodist Committees on prison ministry and prison reform.
- 8) Oklahoma Indian Missionary Conference, Parish Partners, Oklahoma City (#583634-4)
Provides vitally needed pastoral support so that the conference can expand its ministry. For names of specific pastors with whom your church can enter into a covenant, contact the Conference Missions Office.

Any other National Advance Special as listed in Partnership in Missions.

C. Lane Three: Missionary Salary Support

- 1) The missionaries listed below are assigned to the NC Annual Conference by the General Board of Global Ministries. Biographicals are available in the Conference Office of Missions. They are listed below according to their need for support, with those listed first having the greatest need.

Vickie Sigmon, North Carolina, USA (#982916-8) Vickie works with the Yokefellow Prison Ministry in NC Currently, in conjunction with her Yokefellow work she is resourcing the prison MATCH (Mothers And Their Children) Committee.

Julie Potts (#951765-7) Julie serves as project assistant at Tacoma Community House in Tacoma, Washington, working with tutoring programs and vocational counseling. Julie's home Conference is the North Carolina Annual Conference.

Hazel Terhune (#003774) Hazel serves as an evangelist and teacher of English in Tokyo, Japan.

Robert Terhune (#003773) Robert serves a local church in Tokyo, Japan.

Dr. Sharon Fogleman, Kenya, Africa (#009905-5C2) Sharon is a medical doctor and serves as a practice physician at the Methodist Hospital in Maua, Kenya.

Dr. Lynn Fogleman, Kenya, Africa (#009905-5C2) Lynn is a medical doctor and serves as a family practice physician at the Methodist Hospital in Maua, Kenya.

Herbert Zigbuo, Liberia, Africa. (#010911-1) Herbert is currently assigned to Monrovia, Liberia, working as Associate Pastor of a United Methodist Congregation, developing adult education programs, and working with Operation Classroom.

Mary Zigbuo, Liberia, Africa. (#010721-4) Mary is currently assigned to Monrovia, Liberia, working with St. Matthews Methodist School and with Operation Classroom.

Rosetta Booker-Brown, Angola (#010828) First Methodist Missionary in Angola in thirty years. Rosetta is responsible for establishing/coordinating /training a Community Based Health Care program, not only in Angola but in other areas of Africa.

James (Pat) Watkins, Nigeria, Africa. (#012110) Pat is developing an automotive mechanics education program and also serves as an associate pastor in a local church.

Denise Honeycutt-Watkins, Nigeria, Africa. (#012112) Denise is teaching at the Banyam Theological Seminary in the areas of New Testament and theology and also serves as an associate pastor in a local church.

- 2) AGAPE Salary Support (in partnership with UMCOR)
Coordinating relief efforts in Armenia (food, medical supplies, medication); working with the Armenian Church to provide a holistic ministry in pastoral care, education, healthcare, agriculture and economic development; and working with an English-speaking congregation in Yerevan and support the Berdzof (formerly Lachin) Home for Children.

D. Lane Four: UMCOR

- 1) Brazil - CIEMAL Street Children Projects (#714367-6)
Offers new opportunities and hope to street children in several cities through skills training, temporary shelter, alternative education and food.
- 2) UMCOR Disaster Response (#901670-1).
Enables UMCOR to respond to persons in need after natural disasters in the United States.
- 3) World Hunger/Poverty (#982920-4).
Provides both short-term crisis relief and long-term developmental assistance to eliminate the root causes of hunger.
- 4) Four Homes of Mercy. Israel, Jerusalem. (#629483-7)
Provides medical care for handicapped persons, homeless persons, the elderly, and expectant mothers.
- 5) Rwanda: Assistance to Rwanda Returning Refugees (#177775-4).
Provides tools and household items to help reintegrate Rwandese refugees and displaced persons.
- 6) Bread for the World (#982325-3).
Educates and influences people to work for government policies that address the basic causes of domestic and world hunger.

- 7) Heifer Project International (#982530-8-General Program; #982532-1-Living Gift Program).
An inter-faith project that provides animals and other assistance to rural families. Recipients agree to pass on the firstborn female offspring of their animals to someone else in need.
- 8) CROP/Church World Service Community Hunger Appeal (#982380-1).
Funds raised by a local church in a CROP event can receive UMCOR credit. For necessary forms contact: Carolinas CROP Office, 1006 Lamond Ave., Durham, NC 27701.

Any other UMCOR Advance Special listed in Partnership in Missions or any UMCOR emergency appeal.

E. Lane Five: Conference Advance - SPECIAL EMPHASIS

- 1) Prison MATCH (Mothers and Their Children).
An interfaith program provides mothers and their children with the support and resources necessary to maintain and strengthen family relationships and to help break the cycle of children following their parents to prison
- 2) Walnut Terrace Child Development Center.
Offers a unique program of child care for children aged six weeks to five years. Serves children primarily from low-income families.
- 3) Food Bank of North Carolina.
Distributes food at minimal cost to hunger ministries throughout Eastern North Carolina.
- 4) N.C. Office, Society of St. Andrew Potato Project, P.O. Box 25081, Durham NC 27702-5081
Coordinates and runs all hunger relief programs for Society of St. Andrew in North Carolina. More than 2 million pounds of produce saved and distributed in North Carolina at a cost of just 3 cents per pound.
- 5) Chatham-Lee Hispanic Ministries.
A ministry to fast growing Hispanic population in Siler City and Sanford, served by Spanish-speaking pastor. Worship, Bible study, fellowship, and assistance with cultural transition needs are provided.
- 6) Ethnic Minority Church Projects in Rockingham District.
Funds will be used to assist ethnic churches with crucial needs. Churches to be lifted up for assistance in 1997 are Mt. Olive UMC (major needs in parsonage and church buildings) and Hickory Grove UMC (general needs relating to its program and ministry).
- 7) Isa Grant Scholarship.
Provides workteam scholarships for persons who could not otherwise participate, especially young adults.
- 8) N.C. Council of Churches.
Gives witness to the unity that God has given through Christ, to the churches in NC. It is an instrument for cooperative study and action, especially on matters of justice; child and family advocacy; violence against women; public policy advocacy; rural crisis and farm workers advocacy; disaster relief; criminal justice; workplace safety; peace-making; AIDS ministry; and Christian unity.
- 9) Yokefellow Prison Ministries.
Educates church people concerning Christian responsibility for persons affected by crime and brings Christians into direct service ministries with prison inmates and their families.
- 10) Caswell County Parish, Inc.
Providing services to elderly and low-income families through Meals-on-Wheels, outreach program, fuel and rent assistance, clothing, food. In addition, Family Violence Prevention Program provides services for families who are suffering from domestic violence.
- 11) Volunteer Emergency Families for Children (VEFC).
A private non-profit organization with the purpose of helping communities develop and utilize local resources by providing emergency shelter care to children-in-crisis.
- 12) Youth Service Fund.

Supports mission projects within the annual conference and beyond, which have been selected by youth of our conference.

- 13) Wesley Heritage Project.
Gifts will help translate the works of John and Charles Wesley into Spanish and Portuguese.
 - 14) District Boards of Mission.
Funds should be sent directly to the District Board and reported at year-end on Table II as Conference Advance.
 - 15) All human need projects, church extension projects, and special offerings approved by District Board of Missions/District Council on Ministries as Conference Advance Specials, in accordance with ¶627.4 of the 1996 *Book of Discipline*
 - 16) N.C. Conference Disaster Appeals
 - 17) Conference Evangelists. To provide support for NC Conference approved evangelists.
 - 18) All new churches less than five years old.
 - 19) The following UM institutional programs and projects.
 - a. UM camps
 - b. Member Groups of The UMC Campus Ministry Association
 - c. General Scholarship Funds at Methodist, Louisburg, Wesleyan Colleges and Duke Divinity School
 - d. Benevolent Funds of the Methodist Retirement Homes
 - e. Benevolent Funds of the Methodist Home for Children
 - f. Asbury Homes
- F. That the Annual Conference approve district projects for advance specials in accordance with ¶627.4 of *The 1996 Book of Discipline*. This insures that local churches making advance specials on a district level and reported to the Annual Conference advance specials will receive credit

NOMINATIONS

I. Trustee/Campus Ministry Nominations

COMMISSION ON HIGHER EDUCATION AND CAMPUS MINISTRY

A. COLLEGE AND UNIVERSITY TRUSTEES

How trustees for colleges listed below are selected: The nominating committee of each board of trustees selects a list of nominees to fill vacancies and submits these along with a biographical statement to the full board at its fall meeting; the individual boards of trustees approve these and they are submitted to the Commission on Higher Education and Campus Ministry for consideration at its spring meeting. The Commission on Higher Education and Campus Ministry has biographical information supplied to it by each institution of higher education. The Commission on Higher Education confirms the new nominations at its spring meeting, and then presents them to the North Carolina Conference at its June meeting.

1. **Bennett College** (None submitted)
2. **Duke University**
 - Robert C. Richardson, Ithaca, NY scientist/physics professor
 - Robert K. Steel, NY City businessman, succeeding himself
 - James L. Vincent, Cambridge, MA businessman, succeeding himself
3. **Greensboro College**
 - William S. Jones, Greensboro businessman, succeeding himself
 - J. Robert Stout, Greensboro businessman/civic leader
 - Leah Louise B. Tannenbaum, Greensboro volunteer, succeeding herself
4. **High Point University**
 - I. Paul Ingle, High Point business/civic leader
 - H. Orlando "Tubby" Smith, Georgia basketball coach
 - Frederick B. Starr, area business leader
 - Thomas B. Stockton, High Point University Bishop in Residence
 - Frederick E. Wilson, High Point businessman

B. UNITED METHODIST CAMPUS MINISTRIES

1. **A & T State University Wesley Foundation Board of Directors**
 - *Students*: Montrel Caldwell, Felicia Foster, Terre' Gill, Alex Gray, Kellie Johnson, Brian Jones, Jamila Kemp, Maurice Lackey, Erica Lyles, Tonya Olds, Chris Stephens, Chastiny Thomas, Robert Ward
 - *Faculty/Staff*: James Armstrong, Joyce Harriston, Effie Miller, Issac Miller, James Sibert, Joseph Whittaker, Alex Williamson, Sandra Williamson
 - *At Large*: Samuel Dunn, Lila Lloyd, Paul Perkins, Mary Reaves
 - *District At Large*: Larry Fitzgerald, Donnell Jeffries, Belvin Jessup, Glenn Rankin, Estelle Tatum
 - *Ex-Officio*: Patricia Brady, Andrew Brown, Robert Carter, Penny DeLoca, Anthony Dillard, Belvin Jessup, Glenn Lyles, Patricia Shoffner, Herbert Smith, Patricia Smith, Benjamin Stewart, Susan N. Vickers, M. Carol Williams, Earl Wilson, Patricia Wiseman
2. **Appalachian State University Wesley Foundation Board**
 - *Students*: Mallory Anderson, Allison Bustle, Melissa Ferger, Jason Harvey, Elizabeth Jessee, Anne Kindley, Doug Kneeland, Jennifer McSwain, Taylor Mills, Liz Roberts, Laura Rowland, Holly Walden
 - *Faculty/Staff*: Rodney Duke, Sandy Eagle, Lauren Horton, Tim Horton, Mary Quinn, John Ray, Brad Reid, Debbie Reid, Dave Robertson, Sherry Street, Jim Street, Linda Weldon
 - *At Large*: Randolph Harrison, Mike Kroeger
 - *District*: Jana Duke, Karen Hastings
 - *Ex-Officio*: Robert Carter, Tom Gibson, Patricia Lewis, Dan Lyons, Hannah Sullivan, Sylvia Wilhelm
3. **Raleigh Wesley Foundation Board of Directors**
 - *Students*: Greg Foster, Wendy Hawkins, Chris Henson, Paul Long, Dennis Peay, Connie Pope, Jeremy Walls
 - *Faculty/Staff*: Gail Chesson, Keith Glover
 - *Local Churches*: Allen Hayes, Tim Jewett, Barbara Price, Phil Wong, Mark Woodhouse
 - *Ex-Officio*: Kermit Braswell, Kim Chestnutt, Steve Hickle, Ned Hill, Robert Jones, F. Belton Joyner, Jr., Ryan Keeter, Emmett Page, Bill Sharpe, Julie Steele, Hope Morgan Ward, Rick Wilkerson
4. **United Methodist Campus Ministry at Duke**
 - *Executive Committee*: Laurie Coffman, chair, Talley Wells, vice-chair, Daniel Tonkin, secretary, Homer Bass, Trina Walters, co-treasurers
 - *Facilities Committee*: Chris Carr, chair, Brandon Hall, Judy Hays, Roger Loyd, Greg Pimlott, Carol Voison
 - *Finance Committee*: Joe Mann, chair, Homer Bass, Susan Carpenter, Jean Carr, Julie Medlin, Trina Walters
 - *Campus/Staff Relations Committee*: Paula Gilbert, chair, Delores Langley, Charles Morrison, Kevin Simmons, Boo Tyson, Tim Walls, Julia Webb-Bowden
 - *Nominations Committee*: Susan Newton Graebe, chair, Cammey Cole, Robert Earl Ross, Laura Wacker, Ann Wilson
 - *Ex-Officio*: Betsy Alden, Chris Jarvis, Oli Jenkins, Mark Rutledge; Interns: Lisa Harris, Wendy Shenk-Evans, Admin. Asst.: Judie Henry
5. **University of North Carolina at Chapel Hill Wesley Foundation Board**
 - *Students*: Tim Brookshire, Marie Carpenter, Elizabeth Detrie, Brian Murdock, Laurie Penland, Tim Rogers, Scott Schaaf, Jason Shook, Jeremy Troxler, Christy Watson, Holly Williams
 - *Faculty/Staff*: John Brantley, Brent Clark, Bobbie Lubker
 - *At Large*: Cindy Clark, Robert Peters
 - *District COM*: Jean Dawson, Sally Kocher, Bob Stocking
 - *Ministers*: Susan Allred, Robert Flynn, William Gattis, David Harvin, Richard Vaughan
 - *Ex-Officio*: Sarah W. Campbell, Ronald Gonia, Rodney Hamm, Raegan May, Debby Mello, Gregg Sullivan, Manuel Wortman

6. **University of North Carolina at Greensboro Wesley-Luther House Board of Directors**
 - *At Large*: Dennis Askew, Ceola Ross Baber, Steve Danford, Melanie Darnell, Lianne Ferguson, Zachary Greene, Jennifer Harrill, Ted Hunter, Martin Jensen, Eleanor McCrickard, Richard Swanson, Jeannie Symonds
 - *Ex-Officio*: Andrew Brown, Robert Carter, Gaye Clifton, Glenn Griffiths, Ronald Moss
 7. **University of North Carolina at Pembroke Wesley Foundation**
 - *Students*: Brandette Bullard, Larry Chandler, Faith Dial, Michael Flannagan, Bradley Harris, Justin Hunt, Terry Hunt, Delisa Locklear, Joel Locklear, Marh Beth Locklear, Mattheue Locklear, Nicole Oxendine, Emily Love
 - *Faculty/Staff*: Warren Love, Joseph Oxendine, Norma Thompson
 - *Local Church*: Frank Daughtry, Eddie Mac Locklear, James Locklear, Norma Thompson, Ruth Woods
 - *Ex-Officio*: Ray Brooks, Ben Rouse
 8. **Wesley Foundation of Greenville, Inc. Board of Directors**
 - *Students*: Summer Byrum, Alex Cheek, Debbie Barwick, Sara Levin, Heather Hampton
 - *Faculty/Staff*: John Childers, Mary Jane Gaddis, Henry Ferrell, James Westmoreland
 - *Local Churches*: Hugh Cox, Michael Carey - Covenant; Jeannie Brown, Denise Cox - Holy Trinity; Steve Creech, Camilla Davis - Jarvis; Mike Board, Lanie Shive - St. James
 - *District*: June Arnold, Mike Board, Frank Brooks, Michael Carey, Hugh Cox, Ed Davenport, Herschel Williams
 - *Ex-Officio*: Thomas Holtsclaw, Sidney Huggins, Barbara Smith, Eugene Tyson, Woodrow Wells; Without vote: Dan Earnhardt, Naomi Mumyer, Marcus Young
 9. **Western Carolina University Wesley Foundation Board of Directors**
 - *Students*: Ashley Cyre, Tommy Duncan, Katie Litaker, Carrie Ann Smith
 - *Faculty/Staff*: Bonita Jacobs, Clifford R. Lovin, Dan Pitillo, James W. Wallace, Jr.
 - *District At Large*: Elizabeth Barrett, W. H. Crawford, Karen Jordan, Rena Sutton
 - *Local At Large*: Harriet Chalker, Tommy Frazier, Kathy McAbee, James Medlin
 - *Ex-Officio*: Robert L. Carter, Jr., John Lively, Frank L. Padgett, George C. Weekley, Larry D. Wilkinson
 10. **Winston-Salem Wesley Foundation Board of Directors**
 - *Students*: Richard Buff, Carla Gregg, Stacie Johns, Nathan Kirkpatrick, Jennifer Martin, Page Pratt, Lauren Richardson, Wendy Schriever
 - *Faculty/Staff*: Doug Beets, Sam Gladding, Clay Hipp, Simeon Ilesanmi, Jay Pendleton
 - *District At Large*: Caren Bigelow, Martha Brown, Joe Daniels, Deborah Daniels, Wendell Eysenbach, Bill Hunter, Verdell Michaux, Kent Outlaw, Sandra Pennington, Steve Reeder, Michelle Reeder
 - *Local Church*: Mark Barden, Roland Barnhardt, Susan Nesbit
 - *Ex-Officio*: David Riffe, Robert Carter, Wannamaker Hardin
- C. UNITED METHODISTS ON ECUMENICAL CAMPUS MINISTRY BOARDS
1. **North Carolina Central University** (none submitted)
 2. **University of North Carolina at Charlotte**
 - Patience Brumley, Deborah Colbert, Rob Dibble, Natasha Herold, Amy Hill, Ex-Officio: Bob Carter
 3. **University of North Carolina at Wilmington**
 - Jean Bullock, Ann Cromartie

II. Commission on Health and Human Services

- A. TRUSTEES TO CONTINUE SERVING THE METHODIST RETIREMENT HOMES, INC.
Class of 1998
- T. Harry Gatton, Raleigh District, 1990
 - Margaret T. Harper, Wilmington District, 1990
 - Henry McNair McGill, Raleigh District, 1994
 - L. Milton Whaley, Durham District, 1993

Class of 1999

- Albert F. Fisher, Durham District, 1991
- George W. Newton, Durham District, 1991
- H. Lyman Ormond, Jr., Greenville District, 1991
- Louise Peterson, Fayetteville District, 1991

Class of 2000

- Arron W. E. Capel, Sanford District, 1992
- Gary H. Fisher, Rockingham District, 1992
- Mary E. Snyder, Raleigh District, 1992
- M. W. Stancil, Goldsboro District, 1992

B. TRUSTEE NOMINATIONS FOR THE METHODIST RETIREMENT HOMES, INC.

Class of 2001

- William E. Braswell, Fayetteville District, 1993
- Anne L. Clark, Durham District, 1993
- Betty S. Speir, Greenville District, 1993
- Anne Whitehurst, Greenville District, 1993

CONFERENCE STAFF RELATIONS, COMMITTEE ON

The first meeting of the Committee on Conference Staff Relations for the new quadrennium was held on November 4, 1996 at the United Methodist Building. The meeting was convened by Bishop Marion Edwards. Officers for the new quadrennium were elected as follows: Jane Johnson, chairperson; Harold Kiser, vice-chairperson; Bill Gattis, secretary; and Harold Kiser, as representative to the Committee on Staff Housing.

Dr. Robert Baldrige, executive director of the Conference Council on Ministries notified the Committee of his intention to request the retired relationship at the June 1997 session of Annual Conference. We then proceeded to make plans to fill that position by advertising the position setting a time line to be followed and prepared an application to be used. Conference Council on Ministries approved our plans at their November 1996 meeting and we proceeded to implement the plan.

After a meeting to review applications for the position and another meeting to interview the applicants the Committee, at the February, 1997, meeting of the Conference Council on Ministries, placed in nomination the name of the Reverend Hope Morgan Ward for the Council's approval. The nomination was approved and Bishop Edwards was asked to appoint her to the executive director's position.

Nominations for program staff positions to the Conference Council on Ministries for another year were presented to the CCOM at their February meeting. There being no requests from the present staff for any change and all being eligible to return they were duly re-elected.

Again this year, in February, the Committee and all conference related personnel in the Methodist Building gathered for a luncheon. This was a time of fun, fellowship, and a means of establishing community and good relations with everyone who works together for the Annual Conference.

The Conference Staff Relations Committee's responsibility is to keep the Handbook of Personnel Policies for support staff and program staff at the Methodist Building up to date at all times so that all will have a good understanding of their rights and obligations as an employee.

We express our thanks and appreciation to the support staff and program staff at the Methodist Building for their continued support of ministry and mission in the NC Conference.

We bid Dr. Robert Baldrige farewell and wish him well in his retired relationship at his new home in Lake Junaluska and welcome aboard the Reverend Hope Morgan Ward as our new executive director of Conference Council on Ministries.

Jane H. Johnson, *Chairperson*

DIACONAL MINISTRY, BOARD OF-effective thru 12/31/96**DIVISION OF DEACONS, BOARD OF ORDAINED MINISTRY-from 01/01/97**

The year of our Lord, 1996 certainly brought opportunities for patience as the Board of Diaconal Ministry "lived with the questions" and awaited the vote of the General Conference regarding the ordering of ministry. Once that action was official, we had to live with even more questions as the details were hammered out one by one in Nashville, and in our NC Annual Conference.

In the months following General Conference, our Board was contacted by many persons regarding meeting the deadline for candidacy as a diaconal minister. I am delighted

to report that we were able to assign mentors, have persons move through the candidacy journal, schedule interviews, and approve the candidacy of six new persons before the 12/31/96 deadline. All persons having begun candidacy prior to 01/01/97 will be allowed to proceed under the provisions of the *Book of Discipline*, 1992.

This year we are pleased to present to the NC Annual Conference **Amy Lynn Kelley** and **Mark David Haines** for consecration as diaconal ministers. They have completed the candidacy process, have been examined by the Division of Deacons of the Board of Ordained Ministry, and have been found to be spiritually grounded, psychologically fit, and academically prepared for diaconal ministry.

At the 12/05/96 meeting of the Board of Diaconal Ministry we celebrated 20 years of work as a board, recognized our historical place in the evolution of the diaconate, and paved the way for our new name and structure as the Division of Deacons of the Board of Ordained Ministry. We are excited about the possibilities for ministry in the future, and we remain committed to working with, caring for, and supporting candidates for diaconal ministry, those persons who remain in diaconal ministry, persons who are certified or who seek certification in the future, as well as those who choose to transition into the new order of deacon in full connection, and those who seek future ordination in this order.

Equitable salaries for persons in ministry is always a matter of concern, and we continue to be available to churches to make recommendations for both certified professionals and diaconal ministers (who must negotiate a compensation package and contract with their place of employment). The Division of Deacons and Diaconal Ministries through its predecessor agency, historically has suggested and recommended that churches begin compensation for diaconals at the minimum equitable salary compensation level for full-time pastors which is \$28,045.00 for 1998 (proposed). It also is recommended that a written contract be provided at the beginning of employment. Additional suggested benefits to be negotiated are: 1) housing, 2) health and hospitalization, 3) life insurance, 4) pension, 5) continuing education, and 6) travel.

The employing agency in which a full time diaconal minister is serving shall provide (1315.1:1, 2, 3, *The Book of Discipline*, 1992): 1) Adequate salaries plus pension benefits, with an opportunity to participate in the UM pension and benefit funds, health care insurance, and continuing education. It is expected that these will be guided by the Annual Conference standards for ordained elders. 2) Social security benefits as required by Federal regulation. 3) The local UM church which employs a full-time diaconal minister shall provide the above mentioned benefits in entirety as part of the compensatory consideration.

Report of Professional Educators

MINISTERS OF CHRISTIAN EDUCATION - Certification Renewed

- Huckaby, Robert L., Jr. (Rob) Program Director, Raleigh: Asbury Morris, Brigitte Freeman (Brigitte) Min.Chr.Ed.,DU:Oxford
- Nicholson, Sue Ellen (Sue Ellen) Assoc.Dir., CCOM Youth & Camping

DIRECTORS OF CHRISTIAN EDUCATION - Certification Renewed

- Biddle, Margaret Anne (Margaret Anne) Child Care Consultant, Raleigh, MHC
- Hayes, Carol Dell (Carol) Assoc. Dir. of CCOM, CE & Lay Ministries
- Jacobs, Harold Dean (Harold) Dir. of CE/Music/Youth,Maxton:Prospect
- Norton, Mary Jane P. (Mary Jane) Family Min., Nashville:BOD
- Waters, C. Denise Conner (Denise) Diaconal Minister, Chapel Hill:University
- Williams, Richard J. (Richard) DCE, Smithfield: Centenary

ASSOCIATES IN CHRISTIAN EDUCATION - Certification Renewed

- Vaughn, Stephen W. II (Steve) Diaconal Minister of Music, Greenville:St.James
- Workman, Anna Gail (Anna Gail) Dia.Min.CE & Prog.,Burlington:Front St.

Report of Professional Church Musicians

MINISTERS OF MUSIC - Certification Renewed

- Argo, David Anthony (Tony) Minister of Music, Fayetteville:Haymount

DIRECTORS OF MUSIC - Certification Renewed

- Crissman, Marjorie S. (Marjorie) Dir. of Music, Wilmington:Seaside
- Hines, David M. (David) Director of Music, Sharon UMC, Charlotte
- Jacobs, Harold Dean (Harold) DCE/Music/Youth, Maxton:Prospect
- Moore, Elizabeth (Elizabeth) Director of Music, NB:Shady Grove
- Parker, Susan Martin (Susan) Diaconal Minister of Music/Worship, Durham:Epworth
- Weisser, William James (Bill) Director of Music, Raleigh:Edenton St.

ASSOCIATES IN MUSIC - Consecration Renewed

- Hicks, Patricia V. (Trish) Diaconal Minister of Music, Cary: First

Report of the Diaconal Ministers**DIACONAL MINISTERS - Consecration Renewed**

Archer, Patricia Hicks (Trish)	Min.of Program,Wilmington:Trinity
Arledge, Alice (Alice)	Leave of Absence
Argo, David Anthony (Tony)*	Minister of Music, Fayetteville:Haymount
Biddle, Margaret Anne (Margaret Anne)	Child Care Consultant, Raleigh, MHC
Hayes, Carol Dell (Carol)*	Assoc. Dir, CCOM, CE & Lay Ministries
Hicks, Patricia V. (Trish)*	Diaconal Minister of Music, Cary: First
Hines, David M. (David)	Director of Music, Sharon (UMC, Charlotte)
Huckaby, Robert L., Jr. (Rob)*	Program Director, Raleigh: Asbury
Irvine, Robert J. (Bob)*	Diaconal Minister of Music, Durham:Duke Mem.
Jacobs, Harold Dean (Harold)*	DCE/Music/Youth, Maxton:Prospect
Jolly, Judith O. (Judy)	DCE, Raleigh:Hayes Barton
Kunka, Alice K. (Alice)	Prog.Coord.,Raleigh:CLAY, Garner
Lamb, Kimberly S. (Kim)	Dia.Min.of Prog.,Raleigh:St.Mark's
Lile, Rebecca Kay (Rebecca)	Leave of Absence
Lilliston, Elaine A. (Elaine)*	Program Director, Rocky Mount: Englewood
Logston, Linda (Linda)*	Program Director, Greenville:Jarvis Mem.
Lykins, Patricia J. (Pat)*	Program Director, Sanford:Southern Pines
Morris, Brigitte Freeman (Brigitte)	Min.Chr.Ed.,DU:Oxford
Nicholson, Sue Ellen (Sue Ellen)	Assoc. Dir., CCOM Youth/Camping
Norton, Mary Jane P. (Mary Jane)*	Family Min., Nashville:BOD
Parker, Susan Martin (Susan)	Diaconal Minister of Music/Worship,Durham:Epworth
Powell, Cynthia D. (Cynthia)	Diaconal Minister of Ed/Program,Graham:First
Sluder, David M. (David)	Leave of Absence
Vaughn, Stephen W. II (Steve)*	Diaconal Minister of Music, Greenville:St.James
Waters, C. Denise Conner (Denise)*	Diaconal Minister, Chapel Hill:University
Weisser, William James (Bill)*	Director of Music, Raleigh:Edenton St.
Williams, Richard J. (Richard)*	Dir., Christian Ed., Smithfield: Centenary
Workman, Anna Gail (Anna Gail)	Dia.Min.CE & Prog.,Burlington:Front St.

*** Recommended for transition to new order of Deacon in Full Connection****LEAVE OF ABSENCE**

Arledge, Alice (1st yr)

Personal Leave

Lile, Rebecca Kay (3rd yr)

Sluder, David M. (4th yr)

RETIRED DIACONAL MINISTERS*This Year* None*Previously*

Ballance, Bernice

Laura Sexton Davenport

Garrison, Robert H., Jr.

Gattis, Irene F.

O'Connor, Tacoma

Offutt, Alma W.

Walker, Wanda Gail

Womack, Leslie C.

TO BE CONSECRATED AS DIACONAL MINISTERS

Mark David Haines

Amy Lynn Kelley

Denise Conner Waters, *Chairperson*;Mark K. Gourley, *Registrar*;Sue Ellen Nicholson, *Candidacy Secretary***DISABILITY, JOINT COMMITTEE ON**

The Joint Committee on Disability acts as the advocate for those pastors in the North Carolina Conference who are forced by physical or emotional disability to seek temporary or permanent relief from their appointment. The committee is given the responsibility to study the problems of disability within the Conference, to provide a continuing personal ministry to those who are disabled, and to make recommendations to the appropriate agencies of the Conference for each pastor seeking Disability Leave, including the source of their disability income.

The following recommendations are presented to the 1997 session of the North Carolina Annual Conference:

1. The Joint Committee on Disability, through the Office of Ministerial Relations, will make available upon request the necessary forms for any pastor to make application for Disability Leave. In all cases the applications must be completed by the pastor, the physician, and the district superintendent before the request for Disability Leave can be acted upon. It is the recommendation of the Joint Committee on Disability that such requests be presented before May 15 for inclusion in the committee's report to

the Annual Conference. The medical form should be completed and acted upon by the General Board of Pension and Health Benefits prior to the submission of the application.

2. The Joint Committee on Disability may require psychological examinations of those seeking disability when deemed necessary by the Committee. These will be done by a physician approved by the Committee, and in such a case the Committee will bear the expense of the examination.
3. The Joint Committee on Disability will study each new application for Disability Leave submitted by pastors of the Conference to determine the validity of the recommendation of the pastor's physician and district superintendent, particularly as it reflects the anticipated length of the pastor's disability. All materials will be sent to the medical consultant of the General Board of Pension and Health Benefits, who will determine if the pastor is eligible for benefits paid through the Comprehensive Protection Plan.
4. We recommend that pastors who may not be eligible for benefits paid by the Comprehensive Protection Plan shall be placed on Disability Leave with benefits paid through the Joint Committee on Disability. The Ministerial Pension Plan, Comprehensive Protection Plan, Hospital Insurance, and Life Insurance shall be paid also by the Joint Committee on Disability.
5. Pastors on Disability Leave are reminded to investigate the penalties by the Social Security Administration if they do not elect to come under Medicare at age 65.
6. Disability requests are to be submitted ninety (90) days prior to Annual Conference except in life-threatening situations after that date, or when the disabling condition occurs after that date.
7. We recommend that a lump sum grant of \$3,000 be made at the beginning of Disability Leave (effective July 1, 1993). This grant will be available only one time in a pastor's years of service.
8. The Joint Committee on Disability will review the progress of each pastor on Disability Leave at least annually. This review will include both recommendations from the pastor's physician and district superintendent as well as opportunities for continuing fellowship with the pastor to develop further possibilities of assistance in his/her disabled circumstances.
9. We recommend the following pastors to be continued on Disability Leave.
 - A. Wilson E. Barber, P O Box 4931, Emerald Isle 28594 (919/354-5635)
 - B. George F. Blanchard, Rt.1, Box 333WW, Fayetteville 28301 (910/486-8756)
 - C. Nathan H. Byrd, P O Box 1868, Banner Elk 28604 (704/898-6687)
 - D. William T. Clarke, 2306 W. Davis St., Savannah, TN 38372
 - E. Robert B. Craig, 115 McLean St., Portsmouth, VA 23701 (804/399-6120)
 - F. Donnie G. Davis, Sr.(AM), 239 Bowers La., Ellerbe, NC 28338 (910/652-2707)
 - G. Julian B. Helms, Jr., 2939 NC 903 S., Magnolia, NC 28453(910/289-4354)
 - H. James W. Hicks,Jr.(AM), 3730 Salem Chur.Rd., Goldsboro 27530 (736-2311)
 - I. Richard F. Lewis, Sr.(AM), P O Box 323, Calypso, NC 28325 (919/658-3098)
 - J.Donna Susan Moore,6757 David Moore Rd., Elon College 27244 (910/584-0034)
 - K. George C. Smith, 1243 Butler Town Rd., Clarendon, NC 28432 (910/653-3336)
 - L. Michael Lawrence Tart, 105 Shawn Ct., Rocky Mt.,NC 27804 (919/443-1931)
10. We recommend the following pastors to be placed on Disability Leave for the first time: None
11. Who have been placed on Disability Leave since the last Annual Conference? None
12. We recommend that pastors and congregations in the communities in which our disabled pastors reside seek to establish a supportive relationship with those on Disability Leave to maintain good fellowship and provide for pastoral opportunities.

Charles L. Pollock, *Chairperson*

EQUITABLE COMPENSATION, COMMISSION ON

The *Book of Discipline* mandates that "...there shall be in each annual conference a Commission on Equitable Compensation" (§1622.1), whose purpose is "...to support full-time clergy serving as pastors in the charges of the annual conference..." (§1622.2). Three broad areas of responsibility are outlined in §1622.2, which are (a.) recommending conference standards for clergy support; (b.) administering funds to be used in base compensation supplementation; and (c.) providing counsel and advisory material on clergy support to district superintendents and committees on pastor-parish relations.

God calls persons to ministry to go into all the world, preaching, teaching, and baptizing (Matthew 28.19), for without them the world would not have heard Christ preached (Romans 10:14). These are called to be stewards of the mysteries of God (1 Corinthians 4.1). The

church sets some persons apart for the role of clergy and ordains these persons to the work of pastoral ministry to the servants of God.

Pastors answer affirmatively the historic question of John Wesley, (¶1321) "Are you determined to employ all your time in the work of God?" For such a called, set apart, and committed clergy, the church assumes an obligation to plan adequate support (¶1617). *The Book of Discipline* is clear that "the primary responsibility for payment of pastoral salaries remains with individual pastoral charges" (¶1622.4; see also ¶1249.12). Charges carry a responsibility for pastoral salaries as one expression of missional/ministry presence in the community. We recognize that such a missional presence also includes faithful payment of apportionments in full as ministry beyond the local church.

The purpose of the Commission on Equitable Compensation is to seek fairness both for pastors and local churches. Why should this commission be so concerned about equity/fairness in clergy compensation? Our prayerful consideration of scriptural and historical foundations for our work lead us to note:

- a.) Jesus says, "the laborer is worthy of his hire," (Luke 10:7) and Paul reminds us "you shall not muzzle the ox when it is treading out the grain," (1 Timothy 5:18; Deuteronomy 25:4).
- b.) Wesley was concerned that clergy have a responsibility not to be "in debt so as to embarrass you in your work" (¶1321 and ¶1327), which implies that the church has responsibility that it neither lead its clergy into positions of embarrassing indebted-ness, nor leave them there.
- c.) The Great Commission to go into all the world, preaching, teaching, and baptizing brings with it a cost. Systems of clergy support which foster the use of the right pastor in the right place, hold up the hope of seeing the great commission bear its promised fruit.
- d.) The Commission on Equitable Compensation embraces the great commandment to love our neighbors as we love ourselves by wanting for each pastor what our members want for themselves - compensation adequate to free persons for the work of pastoral ministry.

Through our praying, thinking, and working together as laity and clergy from across this Conference, we make the following recommendations, which we believe will help us move toward fairness for both churches and pastors as we support ordained ministry in the NC Annual Conference.

I. Recommended Schedule of Base Compensation for 1998:

A. Salary Schedule

- 1. We recommend that the minimum base compensation for those serving full-time in 1998 be as indicated below and that 65% of this amount be set for student minimum base compensation.

<i>PASTORS UNDER FULL-TIME APPOINTMENT</i> (Full Connection, Associate, Probationary, Local Pastor)	1997	1998
Salary	\$25,262	\$26,045
Utilities	<u>2,000</u>	<u>2,000</u>
	\$27,262	\$28,045
 <i>STUDENTS (Local Pastors or Conference Members)</i>		
Salary	\$15,720	\$16,600
Utilities	<u>2,000</u>	<u>2,000</u>
	\$17,720	\$18,600*

**NOTE: Because the Rural Church Division of the Duke Endowment supports student pastors in both the NC Conference and the WNC Conference, the Endowment is eager to find parity in the base compensation levels for student pastors in both conferences. In response to the Duke Endowment's request that the student salaries and benefits be comparable in the two conferences, the Commission has entered into dialogue with the WNC Conference. The WNC Conference has agreed to freeze its student salary for one year, to increase its travel amount from \$1800 to the \$2400 we have had, and to add family health insurance coverage for students to what had been an individual policy, thus matching that portion of our plan. To meet our share of the adjustments, we are recommending that the minimum compensation level for student pastors be \$16,600 plus \$2,000 utilities. That will make the student base compensation increase to 66.3% of full time compensation. (Our formula has called for 65%.) This would make the salary and utility amounts (\$18,600) agree between the two conferences.*

- 2. We recommend that the full-time minimum base compensation levels be adjusted by 3.1% (CPI, South figures from the US Dept. of Labor).

B. Travel Expense

Although travel is reimbursed by the charge as an item of pastoral expense, it is expected that the charge would provide at least \$2,400 for travel expense. We encourage each charge to establish a plan to reimburse the pastor for all legitimate business mileage at the current rate established by the IRS. Where such a plan is established for reimbursement of business mileage, equitable salary compensation support shall not be affected by payment of travel expenses. However, where a reimbursement plan is not implemented and a travel allowance is given, any travel allowance in excess of \$2,400 will result in a reduction of equitable compensation support.

C. Pension Program

Charges receiving Equitable Compensation Fund support are responsible for paying the total amount required for the Ministerial Pension Plan and the Comprehensive Protection Plan based on their pastor's cash salary (including funds from the Equitable Compensation Fund, Duke Endowment, and any other sources), and housing (percentage of cash salary designated by the General Board of Pension/Health Benefits or housing allowance, if provided in lieu of parsonage). Cash salary plus housing is Plan Compensation.

II. Principles Governing the Use of Equitable Compensation Funds:

The Pastor's salary is the responsibility of the charge; therefore, the charges of the North Carolina Annual Conference should be so arranged as to be able to assume full salary support. The Commission urges each charge receiving Equitable Compensation Funds, its pastor, and the district superintendent responsible for that charge to administer the affairs of that charge to the end that it may move as rapidly as possible toward total self-support. To enable the Conference, the Commission, and the district superintendents to carry on their cooperative efforts in understanding, in harmony, and for the greatest good for all concerned, the following principles and procedures are set forth:

A. In considering the salary for the charge, all income, including salary, bonuses, and other benefits not specifically excluded, are included as salary in determining appropriations from the Equitable Compensation Fund. Salary support for retired supply, interim supply, part-time local pastors, less than full-time Conference members, or associate pastors in other than larger parish arrangement of churches will not be available.

B. Charges must be so arranged that no more than one-third of the total salary will come from the Equitable Compensation Fund on the first application from the charge. Charges seeking more than one-third supplement must provide specific information with their application, indicating the reasons for their inability to meet these guidelines. Information shall be made available to the Commission on Equitable Compensation and the district superintendents regarding the term of Equitable Compensation support, giving the date of its inception and the present amount of support being received by the respective charges.

When the division of a charge is desired, Equitable Compensation Funds will be used only upon the recommendation of the Bishop, of the "Bishop's Task Force on the Division of Circuits," and the approval of the cabinet.

In the division of a charge in which one church seeks to become a station, it is recommended that such a church shall assume all salary obligations and its proportionate share of all apportionments.

1. The remainder of the charge in such a division assumes full pastoral support and its proportionate share of all apportionments. In no case will the Commission on Equitable Compensation provide more than one-third of the salary required for such a division.

2. When there is a division of a charge forming one or more student appointments, each newly created charge must pay initially two-thirds of the pastoral support established by the division.

C. Churches receiving Equitable Compensation Funds shall conduct an annual financial/stewardship campaign in the second year of receiving Equitable Compensation Funds to accurately gauge the level of financial support the local church can reasonably expect from its members.

D. The Commission on Equitable Compensation further recommends that each charge which is receiving, or shall hereafter receive, Equitable Compensation Fund assistance, shall reduce this aid by at least ten (10) percent each year until the charge has achieved full self-support in ten years. The Commission wants to be clear at this point that its intent in this recommendation is that the charge will accept in full whatever increases are made in the minimum salary for their pastor

each year and receive ten (10) percent less each year in aid from Equitable Compensation Funds than granted the previous year.

- E. Any Equitable Compensation Fund supplement will be terminated immediately upon information that the pastor has taken full-time secular employment. Such a charge may be reinstated at such time as its pastor returns to full-time or student status. Exceptions to this provision may be permitted only by the approval of the executive committee of the Commission on Equitable Compensation upon the recommendation of the district superintendent of the pastor seeking for emergency reasons to be employed outside of his/her ministerial responsibilities.
- F. Equitable Compensation Funds are sent to charges who have applied for their use to provide their pastor with the minimum salary established by the Annual Conference. The monthly salary supplement checks sent by the Conference treasurer are to be deposited by the charge treasurer in the church or charge bank account. *The checks are not to be endorsed and cashed by the pastor.*
- G. Ethnic Minority and Women Ministers: Each ethnic minority or woman minister, who is an associate member or a member in full connection of the NC Annual Conference, serving full-time, and who, in the opinion of the cabinet is rendering unusually effective service, will receive an incremental increase of \$200 per service year, not to exceed \$2,000 per year, for ten (10) years of full-time service, when such clergy person's salary and utilities is equal to the Conference minimum salary, but less than the Conference minimum salary plus \$200 per year up to ten (10) years of full-time service as an associate member or a member in full connection.

Said incremental increase is to be administered by the Commission on Equitable Compensation upon recommendation of the cabinet, approval by the charge conference, and the district superintendent. Further, the local church shall be responsible for MPP and CPP payments on any incremental increase.

This policy does not restrict the Equitable Compensation Commission, upon the recommendation of the cabinet, from making additional grants in extraordinary circumstances.

- H. Churches or charges applying for Equitable Compensation Funds shall submit a request on the appropriate form supplied by the district superintendent. The request shall be carefully analyzed by the pastor, recording secretary of the charge conference, and the district superintendent. The form must have the signatures of the pastor, recording secretary of the charge conference, and the district superintendent affixed to it, and the request must have been approved by the Charge Conference.

The Commission plans further consultation and study with other Conference agencies and resources to seek ways to more adequately provide for the temporal needs of our pastors and churches.

Robert E. Bergland, *Chairperson*

FINANCE AND ADMINISTRATION, COUNCIL ON

I. Conference Budget to be Raised January 1, 1998 to December 31, 1998

	Request in 95 for 1997	Actual Raised in 96 for 1997	Variance	Request in 96 Raised in 97 for 1998	Request in 97 for 1999	Increase (Decrease)	2.45% Increases (Decre)	% of Total Apport
UNAUDITED								
N. C. Conference - UMC								
090367								
1 - WORLD SERVICE AND CONF. BENE	\$1,345,122	\$1,206,956	\$138,166	\$1,396,435	\$1,430,742	\$34,307	2.46%	10.64%
CONFERENCE COUNCIL ON MINISTRIES								
1 ** World Service								
2 COM Office Meetings & Programs	\$171,920	\$154,261	\$17,659	\$164,000	\$125,000	(\$39,000)	-23.78%	0.93%
3 COM Staff Salaries	\$696,020	\$624,527	\$71,493	\$716,306	\$745,000	\$28,694	4.01%	5.54%
4 COM Task Forces	\$6,000	\$5,384	\$616	\$5,000	\$5,000	\$0	0.00%	0.04%
5 Commission on Church & Society	\$21,850	\$19,608	\$2,244	\$16,000	\$12,000	(\$4,000)	-25.00%	0.09%
6 Commission on Education	\$47,000	\$42,172	\$4,828	\$48,673	\$61,398	\$12,721	26.13%	0.46%
7 Camps Maintenance	\$350,000	\$314,049	\$35,951	\$355,723	\$375,000	\$19,277	5.42%	2.79%
8 Comm. on Outdoor & Camping Minist	\$13,000	\$11,665	\$1,335	\$14,000	\$14,000	\$0	0.00%	0.16%
9 Commission on Stewardship	\$25,000	\$22,432	\$2,568	\$24,950	\$22,000	(\$2,950)	-11.82%	0.16%
10 Commission on Evangelism	\$6,620	\$5,940	\$680	\$9,620	\$7,600	(\$2,020)	-21.00%	0.06%
11 Commission on Worldship	\$32,000	\$28,713	\$3,287	\$33,000	\$26,000	(\$7,000)	-21.21%	0.19%
12 Commission on Youth	\$2,400	\$2,153	\$247	\$2,400	\$2,400	\$0	0.00%	0.02%
13 Comm. on Health & Human Services	\$6,700	\$6,012	\$688	\$7,500	\$7,500	\$0	0.00%	0.06%
14 Methodist Home for Children	\$252,390	\$226,465	\$25,925	\$252,390	\$250,000	(\$2,390)	-0.95%	1.86%
15 Methodist Retirement Homes	\$377,900	\$338,626	\$38,764	\$377,900	\$375,000	(\$2,900)	-0.63%	2.79%
16 Golden Cross Fund	\$31,000	\$27,816	\$3,184	\$31,000	\$30,000	(\$1,000)	-3.23%	0.22%
17 Task Force on Children's Ministry	\$0	\$0	\$0	\$0	\$0	\$0	0.00%	0.00%
18 Commission on Missions and Outreach	\$275,750	\$247,436	\$28,324	\$278,750	\$275,000	(\$4,750)	-1.70%	2.04%
19 Commission on Higher Education	\$9,750	\$9,749	\$1	\$10,500	\$9,500	(\$1,000)	-9.52%	0.07%
20 ** College Sustaining Fund	\$640,000	\$574,262	\$65,738	\$640,000	\$646,000	\$6,000	0.94%	4.80%
21 ** College Debt Retirement	\$352,700	\$320,472	\$32,228	\$352,700	\$352,700	\$0	0.00%	2.62%
22 Campus Ministry	\$345,669	\$310,163	\$35,506	\$358,495	\$373,975	\$14,380	4.00%	2.76%
23 Comm. on Archives & History	\$5,000	\$4,486	\$514	\$5,180	\$4,000	(\$1,180)	-22.76%	0.03%
24 Comm. on Religion & Race	\$10,000	\$8,973	\$1,027	\$12,100	\$12,100	\$0	0.00%	0.37%
25 N.C. Christian Advocate	\$50,000	\$44,864	\$5,136	\$50,000	\$50,000	\$0	0.00%	0.30%
26 Comm. on Disaster Preparedness	\$4,000	\$3,589	\$411	\$4,000	\$4,000	\$0	0.00%	0.03%
27 Comm. on Status & Role of Women	\$5,000	\$4,486	\$514	\$3,950	\$4,000	\$50	1.27%	0.03%
28 Comm. on EMLC	\$4,000	\$3,589	\$411	\$4,700	\$5,000	\$300	6.38%	0.04%
29 ** Scholarship Endowment Fund	\$30,000	\$26,919	\$3,081	\$30,000	\$30,000	\$0	0.00%	0.22%
30 Comm. on Congregational Development	\$5,000	\$4,486	\$514	\$12,000	\$9,000	(\$3,000)	-25.00%	0.07%
31 Comm. on Prison Min/Reform	\$20,195	\$18,121	\$2,074	\$22,600	\$25,000	\$2,400	10.62%	0.19%
32 Emerging Church Support	\$500,000	\$448,642	\$51,358	\$597,147	\$550,000	(\$47,147)	-7.90%	4.09%
33 Vision 2000	\$43,000	\$38,583	\$4,417	\$45,000	\$30,000	(\$15,000)	-33.33%	0.22%
34 Women in Crisis Pregnancies & Unborn C	\$0	\$0	\$0	\$1,000	\$0	(\$1,000)	-100.00%	0.00%
35 Commission on Christian Unity	\$0	\$0	\$0	\$7,600	\$5,500	(\$2,100)	-27.63%	0.04%
36 Commission on Communications								
37 Conference Plan of Inclusiveness								
COM Sub-Total	\$4,339,354	\$3,893,632	\$445,722	\$4,495,676	\$4,588,571	\$92,895	2.07%	34.11%
Total - lines 1 to 37	\$5,684,478	\$5,100,588	\$583,888	\$5,892,111	\$6,019,313	\$127,202	2.16%	44.75%
MINISTERIAL SUPPORT								
38 District Supt. Fund- Salaries	\$900,834	\$817,366	\$83,468	\$914,537	\$993,528	\$78,991	8.64%	7.39%
39 District Supt. Fund- Travel	\$60,000	\$54,441	\$5,559	\$65,000	\$75,000	\$10,000	15.38%	0.06%
40 Native American Assn. to Cabin	\$6,955	\$6,311	\$644	\$0	\$0	\$0	0.00%	0.00%
41 Dist. Supt. Fund- Cabinet Exp.	\$30,000	\$27,220	\$2,780	\$30,000	\$30,000	\$0	0.00%	0.22%
42 Cabinet Discretionary Fund	\$8,000	\$7,259	\$741	\$8,000	\$6,000	(\$2,000)	-25.00%	0.04%
43 Dr. Ministerial Relations-Sal & Benefits	\$164,075	\$148,872	\$15,203	\$170,638	\$177,464	\$6,826	4.00%	1.32%
44 Dr. Ministerial Relations-Offices	\$14,245	\$14,455	(\$210)	\$17,000	\$17,000	\$0	0.00%	0.13%
45 Board of Ordained / Disciplinary Ministry	\$118,700	\$107,702	\$10,998	\$118,914	\$120,000	\$1,086	0.91%	0.89%
46 Conf. Clergians' Retiree Insurance	\$1,475,000	\$1,336,667	\$138,333	\$1,300,000	\$1,100,000	(\$200,000)	-15.38%	8.18%
47 ** Past-Service Liability-Pensions	\$1,300,000	\$1,179,547	\$120,453	\$1,500,000	\$1,700,000	\$200,000	13.33%	12.64%
48 Minister's Transition Fund	\$163,842	\$139,588	\$24,254	\$160,512	\$167,763	\$7,251	4.52%	1.25%
49 Comm. on Equitable Compensation	\$166,000	\$150,619	\$15,381	\$172,500	\$172,500	\$0	0.00%	1.28%

50 Minister's Moving Expense	\$140,000	\$127,020	\$12,972	\$140,000	\$140,000	\$0	0.00%	0.00%	1.04%
51 Joint Comm. on Disability	\$98,000	\$98,920	\$9,080	\$103,000	\$103,000	\$0	0.00%	0.00%	0.77%
52 Clergy Living Committee	\$1,000	\$507	\$33	\$1,000	\$1,000	\$0	0.00%	0.00%	0.01%
53 "Ministerial Education Fund	\$500,466	\$46,371	\$556,893	\$576,111	\$576,111	\$19,118	3.43%	4.28%	4.28%
54 Seminary Visitation	\$1,500	\$1,361	\$139	\$1,500	\$750	(\$750)	0.00%	0.00%	0.05%
55 Seminar on the Ministry	\$6,351	\$6,459	\$7,000	\$7,000	\$7,000	\$0	0.00%	0.00%	0.01%
56 Comm. on Episcopacy	\$1,000	\$907	\$53	\$1,000	\$1,000	\$0	0.00%	0.00%	0.01%
Sub-Total	\$5,148,072	\$4,671,072	\$476,999	\$5,267,594	\$5,388,116	\$120,522	2.25%	40.05%	
CONNECTIONAL & CONFERENCE ADM.									
57 " General Administration	\$89,556	\$90,332	\$9,224	\$89,623	\$103,144	\$3,521	3.53%	0.77%	
58 " SEJ Mission & Ministry	\$62,671	\$56,864	\$5,807	\$132,718	\$132,718	\$0	0.00%	0.89%	
59 Annual Conf. Expense	\$85,000	\$86,198	\$8,802	\$105,000	\$105,000	\$0	0.00%	0.78%	
60 Annual Conf. Registrar Sal & Ben	\$3,230	\$2,931	\$289	\$3,230	\$3,000	(\$230)	-7.12%	0.02%	
61 Conf. Secretary's Office	\$7,000	\$6,351	\$6,649	\$7,600	\$7,600	\$0	0.00%	0.06%	
62 Conf. Secretary's Office Sal & Ben	\$52,870	\$47,971	\$4,889	\$54,744	\$56,934	\$2,190	4.00%	0.42%	
63 Conference Journal/Printing	\$42,600	\$38,653	\$3,947	\$42,600	\$42,600	\$0	0.00%	0.32%	
64 Conf. Treasurers Office Sal & Ben	\$318,000	\$288,535	\$377,740	\$382,850	\$15,110	4,000%	2.82%	2.82%	
65 Conf. Treasurers Office	\$95,000	\$86,198	\$8,802	\$100,000	\$100,000	\$0	0.00%	0.74%	
66 Treasurer Bonding & Insurance	\$15,000	\$13,610	\$1,350	\$15,000	\$15,000	\$0	0.00%	0.07%	
67 Information Management Office	\$58,300	\$52,898	\$5,402	\$50,719	\$50,000	(\$719)	-1.42%	0.37%	
68 Information Management Sal & Ben	\$63,300	\$57,435	\$5,865	\$63,134	\$86,795	\$13,661	16.43%	0.72%	
69 Conf. Board of Trustees	\$800	\$726	\$74	\$800	\$800	\$0	0.00%	0.01%	
70 Episcopal Residence	\$0	\$0	\$0	\$0	\$15,000	\$15,000	0.00%	0.11%	
71 Staff Percentage Maintenance	\$30,000	\$27,220	\$2,780	\$30,000	\$30,000	\$0	0.00%	0.22%	
72 Legal Council	\$3,000	\$2,722	\$3,000	\$3,000	\$3,000	\$0	0.00%	0.02%	
73 Bishop's Discretionary Fund	\$2,000	\$1,915	\$1,985	\$2,000	\$2,000	\$0	0.00%	0.01%	
74 Episc. Program Initiat. TF Children & Pover	\$0	\$0	\$0	\$0	\$7,500	\$7,500	0.00%	0.06%	
75 Contingency Fund	\$9,000	\$8,166	\$834	\$9,000	\$9,000	\$0	0.00%	0.07%	
76 " Mult. Bldg. Operating Fund	\$75,000	\$68,051	\$6,949	\$75,000	\$75,000	\$0	0.00%	0.56%	
77 " Mult. Bldg. Capital Fund	\$69,000	\$62,807	\$6,393	\$69,000	\$69,000	\$0	0.00%	0.51%	
78 Comm. on Nominations	\$500	\$454	\$46	\$500	\$500	\$0	0.00%	0.00%	
79 Comm. on Native American Min.	\$500	\$454	\$46	\$500	\$500	\$0	0.00%	0.00%	
80 Planning WAYS	\$3,400	\$3,085	\$315	\$3,400	\$3,400	\$0	0.00%	0.03%	
81 Griefing Staff Relations Comm	\$750	\$681	\$69	\$1,500	\$1,500	\$0	0.00%	0.01%	
82 Board of Institutions	\$750	\$681	\$69	\$750	\$750	\$0	0.00%	0.01%	
83 Task Force on Staffing & Structure	\$0	\$0	\$0	\$0	\$0	\$0	0.00%	0.00%	
84 Office of the Bishop	\$6,000	\$5,444	\$556	\$6,000	\$6,000	\$0	0.00%	0.04%	
Sub-Total	\$1,113,227	\$1,010,080	\$103,147	\$1,262,058	\$1,324,081	\$62,023	4.92%	98.84%	
Total - Intra 38 to 85	\$6,261,269	\$5,681,152	\$680,146	\$6,712,207	\$182,555	\$2,800	49.80%		
Total - Intra 1 to 85	\$11,945,775	\$10,781,740	\$1,164,034	\$12,421,763	\$12,731,520	\$309,757	2.48%	94.64%	
III - Episcopal Fund	\$37,901	\$32,724	\$15,177	\$36,087	\$33,383	\$0	0.00%	2.63%	
IV - Africa University	\$54,473	\$40,772	\$13,701	\$55,780	\$57,112	\$1,332	2.39%	0.42%	
V - Black College	\$234,889	\$198,680	\$75,089	\$240,622	\$246,286	\$5,744	2.38%	1.83%	
VI - Interdenominational Cooperation Fund	\$34,895	\$23,626	\$11,269	\$35,091	\$36,437	\$1,340	3.82%	0.27%	
VII - Mission Initiatives / Focus 2000 Fund	\$18,521	\$14,868	\$3,653	\$26,951	\$27,185	\$234	2.39%	0.20%	
VIII - SEJ Mission Growth Fund	\$108,780	\$79,951	\$30,169	\$108,780	\$0	\$0	0.00%	0.00%	
Grand Totals (all funds)	\$12,736,224	\$11,423,202	\$1,313,021	\$13,129,800	\$13,452,000	\$322,200	2.45%	100.00%	
DISTRIBUTION OF FUNDS									
General Conference Totals	\$2,825,813	\$2,313,253	\$312,560	\$2,761,089	\$2,830,477	\$69,388	2.51%	21.04%	
Jurisdictional Conf. Totals	\$172,451	\$136,455	\$35,996	\$132,718	\$132,718	\$0	0.00%	0.98%	
Conf. Elements - Pensions	\$2,775,000	\$2,517,880	\$257,120	\$2,900,000	\$2,800,000	\$0	0.00%	20.81%	
Annual Conference Totals	\$7,162,960	\$6,455,614	\$707,346	\$7,495,954	\$7,888,805	\$252,811	3.40%	57.16%	

CFEA anticipates income from contributions by local congregations and receipts from invested Annual Conference funds raised in 1998 to be adequate to meet this mission budget for 1999.

** Funds that are raised and paid out in the same year.

Ila. Actual Operating Budget for 1996

	Allowed Carry over from 1995	1995 Raised	Feb 96 Approved Supplement	Other 96 Approved Supplement	Other 96 Transfer/ Supplement	Operating Budget for 1996	Actual Expenditures for 1996
N. C. Conference - UMC							
080897							
1 - WORLD SERVICE AND CONF. BENE	\$0	\$1,145,634	\$0			\$1,345,122	\$1,206,247
1 ** World Service	\$0	\$161,030	\$6,000			\$167,030	\$157,407
2 CONFERENCE COUNCIL ON MINISTRIE	\$0	\$598,134	\$52,959			\$652,093	\$623,043
3 COM Office Meetings & Programs	\$0	\$537	\$0			\$537	\$1,901
4 COM Staff Salaries	\$2,238	\$22,381	\$0			\$18,519	\$14,114
5 COM Task Forces	\$3,984	\$38,838	\$0	\$17,574	(\$6,100)	\$61,386	\$56,951
6 Commission on Church & Society	\$0	\$285,559	\$33,419			\$318,978	\$318,978
7 Commission on Education	\$1,030	\$10,295	\$0			\$11,325	\$8,820
8 Camps Maintenance	\$0	\$20,590	\$0			\$20,590	\$10,376
9 Comm on Outdoor & Camping Minist	\$593	\$5,926	\$0			\$6,519	\$5,603
10 Commission on Stewardship	\$219	\$27,305	\$0			\$27,305	\$8,463
11 Commission on Evangelism	\$0	\$27,305	\$0			\$27,305	\$8,463
12 Commission on Worship	\$0	\$10,520	\$0			\$10,520	\$9,652
13 Comm. on Health & Human Services	\$0	\$225,947	\$0			\$225,947	\$225,947
14 Methodist Home for Children	\$0	\$337,851	\$0			\$337,851	\$337,851
15 Methodist Retirement Homes	\$0	\$27,752	\$0		\$2	\$27,754	\$27,754
16 Golden Cross Fund	\$0	\$8,930	\$0			\$8,930	\$8,930
17 Task Force on Children's Ministry	\$8,015	\$246,860	\$0			\$254,875	\$254,868
18 Commission on Missions and Outreach	\$973	\$8,728	\$0			\$9,701	\$4,002
19 Commission on Higher Education	\$0	\$572,948	\$0			\$640,000	\$573,917
20 ** College Sustaining Fund	\$0	\$315,748	\$0			\$352,700	\$316,290
21 ** College Debt Retirement	\$0	\$287,551	\$34,823			\$332,374	\$332,374
22 Campus Ministry	\$443	\$4,431	\$0			\$4,874	\$3,375
23 Comm. on Archives & History	\$808	\$8,057	\$0			\$8,863	\$8,483
24 Comm. on Religion & Race	\$0	\$44,762	\$5,238			\$50,000	\$50,000
25 N.C. Christian Advocata	\$359	\$3,581	\$0			\$3,939	\$3,386
26 Comm. on Disaster Preparedness	\$127	\$3,288	\$0			\$3,385	\$3,172
27 Comm. on Status & Role of Women	\$345	\$3,447	\$0			\$3,792	\$3,566
28 Comm. on EMLC	\$0	\$26,857	\$0			\$30,000	\$30,000
29 ** Scholarship Endowment Fund	\$200	\$4,118	\$0			\$4,318	\$4,214
30 Comm. on Prison/Mir/Reform	\$0	\$10,022	\$7,173		\$643	\$17,838	\$17,788
31 Comm. on Congregational Development	\$0	\$402,854	\$0			\$402,854	\$402,854
32 Emerging Church Support	\$0	\$38,495	\$0			\$38,495	\$19,123
33 Vision 2000	\$0	\$0	\$0			\$0	\$0
34 Women in Crisis Pregnancies & Unborn C	\$0	\$0	\$0		\$6,100	\$6,100	\$5,131
35 Commission on Christian Unity	\$0	\$0	\$0			\$0	\$0
36 Commission on Communications	\$0	\$0	\$0			\$0	\$0
37 Conference Plan of Inclusiveness	\$19,768	\$3,782,349	\$138,612	\$17,574	\$645	\$4,067,095	\$3,819,546
COM Sub-Total	\$19,768	\$4,927,983	\$138,612	\$17,574	\$645	\$5,412,217	\$5,025,792
Total - lines 1 to 37							
II - MINISTERIAL SUPPORT/ADMIN.							
MINISTERIAL SUPPORT							
38 District Suppl. Fund: Salaries	\$0	\$834,773	\$54,067	\$15,000		\$903,840	\$899,917
39 District Suppl. Fund: Travel	\$0	\$54,526	\$10,474	\$10,000	\$1,108	\$76,108	\$76,108
40 Native American Assist. to Cabin	\$632	\$6,320	\$0			\$6,952	\$2,832
41 Dist. Suppl. Fund: Cabinet Exp.	\$2,097	\$27,263	\$0			\$29,360	\$28,883
42 Cabinet/Discretionary Fund	\$727	\$7,270	\$0			\$7,997	\$600
43 Dir. Ministerial Relations-Sal & Benefits	\$0	\$143,761	\$14,434		(\$4,519)	\$153,676	\$153,676
44 Dir. Ministerial Relations-Office	\$0	\$14,268	\$1,432		\$6,068	\$21,768	\$21,767
45 Board of Ordained / Diaconal Ministry	\$1,734	\$107,870	\$2,500	\$8,000	\$635	\$120,739	\$120,739
46 Conf. Claimants - Retiree Insurance	\$0	\$1,188,659	\$0			\$1,188,659	\$1,188,659
47 ** Past Service Liability-Pensions	\$0	\$999,637	\$0			\$1,300,000	\$1,180,030
48 Minister's Transition Fund	\$0	\$133,412	\$13,394		\$119,972	\$146,806	\$146,806
49 Comm. on Equitable Compensation	\$0	\$150,854	\$15,146			\$166,000	\$147,202

50 Ministers Moving Expense	\$0	\$122,065	\$12,317	\$0	\$135,000	\$107,897	\$17,896
51 Joint Comm. on Disability	\$0	\$89,058	\$8,341	\$0	\$107,897	\$107,897	\$0
52 Clergy Living Committee	\$91	\$0	\$0	\$0	\$1,000	\$0	\$78
53 ** Ministerial Education Fund	\$0	\$445,127	\$0	\$0	\$500,486	\$500,486	\$454,280
54 Seminary Visitation	\$0	\$1,363	\$0	\$0	\$1,363	\$0	\$0
55 Seminar on the Ministry	\$447	\$6,361	\$0	\$21	\$6,829	\$6,829	\$6,829
56 Comm. on Episcopacy	\$0	\$909	\$2,500	\$380	\$4,132	\$4,132	\$4,132
Sub-Total	\$5,728	\$4,335,025	\$135,205	\$33,380	\$4,878,592	\$4,878,592	\$4,878,103
CONNECTIONAL & CONFERENCE ADM.							
57 ** General Administration	\$0	\$82,988	\$0	\$0	\$89,556	\$89,556	\$80,367
58 ** SEJ Mission & Ministry	\$0	\$56,953	\$0	\$0	\$62,671	\$62,671	\$56,886
59 Annual Conf. Expense	\$0	\$86,332	\$0	\$23,000	\$109,332	\$109,332	\$0
60 Annual Conf. Registrar Sal & Ben	\$0	\$0	\$0	\$0	\$0	\$0	\$0
61 Conf. Secretary's Office	\$0	\$4,362	\$0	\$0	\$4,362	\$4,362	\$3,952
62 Conf. Secretary's Office Sal & Ben	\$0	\$43,848	\$5,002	\$0	\$48,850	\$48,850	\$43,747
63 Conference Journal/Printing	\$3,871	\$38,713	\$0	\$0	\$42,584	\$42,584	\$30,280
64 Conf. Treasurers Office Sal & Ben	\$0	\$278,171	\$68,961	\$0	\$348,132	\$348,132	\$323,604
65 Conf. Treasurers Office	\$0	\$89,350	\$20,971	\$0	\$110,321	\$110,321	\$109,413
66 Treasurer Bonding & Insurance	\$1,727	\$17,286	\$0	\$0	\$18,993	\$18,993	\$6,750
67 Information Management Office	\$0	\$52,898	\$0	\$4,052	\$56,950	\$56,950	\$56,950
68 Information Management Sal & Ben	\$0	\$55,434	\$21,428	(\$4,052)	\$72,810	\$72,810	\$72,781
69 Conf. Board of Trustees	\$73	\$727	\$0	\$0	\$800	\$800	\$703
70 Episcopal Residence	\$0	\$0	\$0	\$0	\$0	\$0	\$0
71 Staff Personnel Maintenance	\$7,524	\$27,263	\$2,737	\$0	\$37,524	\$37,524	\$28,865
72 Legal Counsel	\$273	\$2,726	\$0	\$5,800	\$8,992	\$8,992	\$8,992
73 Bishop's Discretionary Fund	\$182	\$1,818	\$0	\$0	\$2,000	\$2,000	\$0
74 Episc. Program Initiat./TF Children & Power	\$0	\$0	\$0	\$0	\$0	\$0	\$0
75 Congregancy Fund	\$818	\$8,179	\$0	\$6,800	\$14,395	\$14,395	\$14,173
76 ** Meth. Bldg. Operating Fund	\$0	\$70,883	\$0	\$0	\$75,000	\$75,000	\$68,077
77 ** Meth. Bldg. Capital Fund	\$0	\$62,705	\$0	\$0	\$69,000	\$69,000	\$62,632
78 Comm. on Nominations	\$48	\$477	\$0	\$0	\$525	\$525	\$153
79 Comm. on Native American Mn.	\$45	\$454	\$0	\$0	\$499	\$499	\$0
80 In-coming WATS	\$0	\$15,449	\$0	\$0	\$15,449	\$15,449	\$15,448
81 Conference Staff Relations Comm	\$0	\$682	\$518	\$0	\$1,200	\$1,200	\$870
82 Board of Institutions	\$0	\$682	\$0	\$0	\$682	\$682	\$193
83 Task Force on Staffing & Structure	\$0	\$0	\$0	\$0	\$0	\$0	\$0
84 Office of the Bishop	\$0	\$5,453	\$0	\$0	\$5,453	\$5,453	\$5,453
Sub-Total	\$14,561	\$1,004,823	\$119,617	\$35,400	\$1,208,080	\$1,208,080	\$1,107,309
Total - lines 38 to 85	\$20,289	\$5,339,848	\$254,822	\$68,780	\$6,084,672	\$6,084,672	\$5,777,413
Total - lines 1 to 85	\$40,057	\$10,267,830	\$394,434	\$86,354	\$11,486,889	\$11,486,889	\$10,803,205
(III) - Episcopal Fund	\$0	\$322,398	\$0	\$0	\$337,901	\$337,901	\$322,566
IV - Africa University	\$0	\$40,389	\$0	\$0	\$54,473	\$54,473	\$40,897
V - Black College	\$0	\$153,806	\$0	\$0	\$234,888	\$234,888	\$169,788
VI - Interdenominational Cooperation Fun	\$0	\$22,740	\$0	\$0	\$34,885	\$34,885	\$23,606
VII - Mission Initiatives Focus 2000 Fund	\$0	\$14,440	\$0	\$0	\$18,521	\$18,521	\$14,848
VIII- SEJ Missionial Growth Fund	\$0	\$76,518	\$0	\$0	\$109,780	\$109,780	\$79,571
Grand Totals (all funds)	\$40,057	\$10,898,121	\$394,434	\$86,354	\$12,287,338	\$12,287,338	\$11,444,281
DISTRIBUTION OF FUNDS							
General Conference Totals	\$0	\$2,227,632	\$0	\$0	\$2,625,813	\$2,625,813	\$2,312,408
Jurisdictional Conf. Totals	\$0	\$133,471	\$0	\$0	\$172,451	\$172,451	\$136,457
Conf. Claimants - Pensions	\$0	\$2,188,766	\$0	\$0	\$2,488,659	\$2,488,659	\$2,368,689
Annual Conference Totals	\$40,057	\$6,348,821	\$394,434	\$0	\$7,000,415	\$7,000,415	\$6,626,737

** Funds that are raised and paid out in the same year.

IIb. Actual Operating Budget for 1997

1986 08/08/97	N. C. Conference - UMC	1986 Remaining Balance	Allowed Carry over from 1986	Raised in 96	Feb 97 Requeste Supplimen	Operating Budget for 1997	97 Budget/ 97 Budget/		96 Actual		
							Change	%	Change	%	
	I - WORLD SERVICE AND CONF. BENE										
1	** World Service	\$709	\$0	\$1,206,956		\$1,430,742	6.37%	18.81%	6.37%	25.27%	
2	CONFERENCE COUNCIL ON MINISTRIES	\$9,623	\$3,623	\$154,261	\$12,207	\$170,081	1.83%	8.06%	1.83%	3.00%	
3	COM Office Meetings & Programs	\$29,050	\$0	\$624,527	\$39,383	\$663,880	1.81%	6.56%	1.81%	11.73%	
4	COM Staff Salaries	\$4,008	\$538	\$5,384	\$5,922	\$21,567	0.23%	211.58%	0.23%	0.10%	
5	COM Task Forces	\$4,405	\$1,981	\$19,606	\$21,567	\$21,567	16.46%	52.80%	16.46%	0.38%	
6	Commission on Church & Society	\$4,445	\$0	\$42,172	\$20,000	\$62,172	1.26%	9.17%	1.26%	1.10%	
7	Commission on Education	(\$0)	\$0	\$314,049	\$36,135	\$350,184	9.78%	9.78%	9.78%	6.19%	
8	Camps Maintenance	\$2,505	\$1,166	\$11,665	\$12,831	\$350,184	13.28%	45.47%	13.28%	0.23%	
9	Comm on Outdoor & Camping Minist	\$10,214	\$2,243	\$22,432	\$24,675	\$24,675	19.84%	137.80%	19.84%	0.44%	
10	Commission on Stewardship	\$917	\$594	\$6,534	\$6,534	\$6,534	0.22%	16.62%	0.22%	0.12%	
11	Commission on Evangelism	\$18,842	\$2,871	\$28,713	\$31,584	\$31,584	15.67%	273.22%	15.67%	0.56%	
12	Commission on Worship	\$1,203	\$215	\$2,153	\$2,388	\$2,388	-1.82%	85.90%	0.04%	0.04%	
13	Comm. on Health & Human Services	\$868	\$601	\$6,012	\$6,613	\$6,613	-37.14%	-31.48%	0.12%	0.12%	
14	Methodist Homes for Children	\$0	\$0	\$226,465	\$226,465	\$226,465	0.23%	0.23%	0.23%	4.00%	
15	Methodist Retirement Homes	\$0	\$0	\$338,626	\$338,626	\$338,626	0.22%	0.22%	0.22%	0.49%	
16	Golden Cross Fund	\$0	\$0	\$27,816	\$27,816	\$27,816	-100.00%	-100.00%	0.00%	0.00%	
17	Task Force on Children's Ministry	\$7	\$7	\$247,426	\$0	\$247,433	-2.92%	-2.92%	4.37%	4.37%	
18	Commission on Missions and Outreach	\$5,600	\$875	\$8,749	\$9,624	\$9,624	0.23%	140.48%	0.17%	0.17%	
19	Commission on Higher Education	\$344	\$0	\$574,262	\$646,000	\$646,000	0.84%	12.56%	11.41%	11.41%	
20	** College Sustaining Fund	\$182	\$0	\$316,472	\$352,700	\$352,700	0.00%	11.51%	6.23%	6.23%	
21	** College Debt Retirement	\$0	\$0	\$310,163	\$35,688	\$345,851	4.05%	4.05%	8.11%	8.11%	
22	Compus Ministry	\$1,495	\$449	\$4,486	\$4,935	\$4,935	1.25%	46.05%	0.09%	0.09%	
23	Comm on Archives & History	\$380	\$380	\$8,973	\$9,353	\$9,353	5.53%	10.25%	0.17%	0.17%	
24	Comm. on Religion & Race	(\$0)	\$0	\$44,864	\$5,182	\$50,026	0.05%	0.05%	0.05%	0.88%	
25	N.C. Christian Advocate	\$553	\$359	\$3,589	\$3,948	\$3,948	0.23%	16.81%	0.07%	0.07%	
26	Comm. on Disaster Preparedness	\$223	\$486	\$4,486	\$4,709	\$4,709	38.73%	48.48%	0.08%	0.08%	
27	Comm. on Status & Role of Women	\$226	\$226	\$3,589	\$3,815	\$3,815	0.62%	6.99%	0.07%	0.07%	
28	Comm. on EMLC	\$26,919	\$0	\$26,919	\$30,000	\$30,000	0.00%	0.00%	0.53%	0.53%	
29	** Scholarship Endowment Fund	\$104	\$104	\$4,486	\$5,886	\$10,486	142.85%	148.83%	0.19%	0.19%	
30	Comm. on Prison Min/Reform	\$50	\$0	\$18,121	\$18,121	\$18,121	1.88%	1.87%	0.32%	0.32%	
31	Comm. on Congregational Development	(\$0)	\$0	\$446,642	\$51,622	\$500,264	24.18%	24.16%	8.84%	8.84%	
32	Emerging Church Support	\$19,372	\$3,658	\$36,583	\$42,441	\$42,441	10.25%	121.94%	0.75%	0.75%	
33	Vision 2000	\$0	\$0	\$0	\$0	\$0					
34	Women in Crisis Pragmatics & Uthorn C	\$0	\$0	\$0	\$0	\$0					
35	Commission on Christian Unity	\$969	\$0	\$0	\$0	\$0					
36	Commission on Communications	\$0	\$0	\$0	\$0	\$0					
37	Conference Plan of Inclusiveness	\$0	\$0	\$0	\$0	\$0					
COM Sub-Total							\$4,231,046	4.03%	12.65%	74.73%	74.73%
Total - lines 1 to 37							\$5,651,788	4.61%	10.65%	100.00%	100.00%
II - MINISTERIAL SUPPORT/ADMIN											
MINISTERIAL SUPPORT											
38	District Supt. Fund: Salaries	\$3,823	\$0	\$817,366	\$100,874	\$918,240	1.59%	2.04%	1.59%	13.50%	
39	District Supt. Fund: Travel	\$0	\$0	\$54,441	\$21,537	\$75,978	-0.17%	-0.17%	-0.17%	1.12%	
40	Naive American Assist. to Cabin	\$4,121	\$631	\$6,311	\$6,942	\$6,942	-0.16%	-0.16%	145.14%	0.10%	
41	Dist. Supt. Fund: Cabinet Exp.	\$477	\$477	\$27,220	\$27,697	\$27,697	-5.66%	-5.66%	-4.10%	0.41%	
42	Cabinet Discretionary Fund	\$7,397	\$726	\$7,259	\$7,985	\$7,985	-0.15%	-0.15%	1230.79%	0.12%	
43	Dir Ministerial Relations-Sal & Benefits	\$0	\$0	\$148,872	\$15,142	\$164,014	6.73%	6.73%	2.41%	2.41%	
44	Dir Ministerial Relations-Office	\$0	\$0	\$14,245	\$14,449	\$15,694	-27.80%	-27.80%	0.23%	0.23%	
45	Board of Ordained / Diaconal Ministry	\$0	\$0	\$107,702	\$17,254	\$124,956	3.49%	3.49%	18.84%	18.84%	
46	Conf. Claimants - Retiree Insurance	\$0	\$0	\$1,338,333	\$1,338,333	\$1,338,333	12.59%	12.59%	12.58%	19.88%	
47	** Past Service Liability-Pensions	(\$483)	\$0	\$1,179,547	\$1,700,000	\$1,700,000	30.77%	44.06%	25.00%	25.00%	
48	Minister's Transition Fund	\$0	\$0	\$138,588	\$138,588	\$138,588	-4.82%	-4.82%	2.05%	2.05%	

50 Minister's Moving Expense
 51 Joint Comm. on Dismissal
 52 Clergy Living Committee
 53 ** Ministerial Education Fund
 54 Summary Visitation
 55 Seminar on the Ministry
 56 Comm. on Episcopacy

Sub-Total
 \$41,865 \$5,714 \$4,671,072 \$189,886

CONNECTONAL & CONFERENCE ADM

57 ** General Administration (\$35) \$0 \$80,332 \$103,144
 58 ** SEJ Mission & Ministry (\$22) \$0 \$56,864 \$132,718
 59 Annual Conf. Expense \$112 \$0 \$86,198 \$86,198
 60 Annual Conf. Registrar Sal & Ben \$0 \$0 \$2,931 \$2,931
 61 Conf. Secretary's Office \$410 \$410 \$6,351 \$6,761
 62 Conf. Secretary's Office Sal & Ben \$5,102 \$100 \$47,971 \$4,779
 63 Conference Journal/Printing \$12,305 \$3,865 \$38,653 \$42,518
 64 Conf. Treasurers Office Sal & Ben \$24,528 \$0 \$288,535 \$27,229
 65 Conf. Treasurers Office \$908 \$0 \$86,198 \$23,767
 66 Treasurer Bonding & Insurance \$12,243 \$1,361 \$13,610 \$14,971
 67 Information Management Office \$0 \$0 \$52,888 \$52,888
 68 Information Management Sal & Ben \$29 \$0 \$57,435 \$32,167
 69 Conf. Board of Trustees \$97 \$73 \$726 \$789
 70 Episcoposal Residence \$0 \$0 \$0 \$25,000
 71 Staff Personnel Maintenance \$10,859 \$10,859 \$27,220 \$38,079
 72 Legal Counsel \$0 \$0 \$2,722 \$2,722
 73 Bishop's Discretionary Fund \$2,000 \$181 \$1,815 \$1,996
 74 Episc. Program Initiat. TF Children & Power \$0 \$0 \$0 \$0
 75 Conogationy Fund \$222 \$0 \$8,166 \$831
 76 ** Meth. Bldg. Operating Fund (\$26) \$0 \$68,051 \$75,000
 77 ** Meth. Bldg. Capital Fund (\$25) \$0 \$62,607 \$69,000
 78 Comm. on Nominations \$372 \$45 \$454 \$499
 79 Comm. on Native American Min. \$489 \$45 \$454 \$499
 80 In-coming WATS \$0 \$0 \$3,085 \$3,085
 81 Conference Staff Relations Comm \$330 \$0 \$681 \$681
 82 Board of Inhibitions \$489 \$68 \$681 \$749
 83 Task Force on Staffing & Structure \$0 \$0 \$0 \$0
 84 Office of the Bishop \$0 \$0 \$5,444 \$5,444

Sub-Total \$70,397 \$17,007 \$1,010,080 \$161,773
 Total - lines 38 to 85 \$112,062 \$22,721 \$5,681,152 \$351,659
 Total - lines 1 to 85 \$255,273 \$43,014 \$10,781,740 \$557,732

III - Episcopal Fund \$158 \$0 \$322,724 \$0
 IV - Africa University \$75 \$0 \$40,772 \$0
 V - Black College \$92 \$0 \$159,892 \$0
 VI - Interdenominational Cooperation Fund \$20 \$0 \$23,828 \$0
 VII - Mission Initiatives Focus 2000 Fund \$20 \$0 \$14,868 \$0
 VIII - SEJ Missional Growth Fund \$20 \$0 \$79,991 \$0

Grand Totals (all funds) \$255,649 \$43,014 \$11,423,202 \$557,732

DISTRIBUTION OF FUNDS

General Conference Totals \$0 \$0 \$2,313,253 \$0
 Jurisdictional Conf. Totals \$0 \$0 \$136,455 \$0
 Conf. Claimants - Parsons \$0 \$0 \$2,517,860 \$0
 Annual Conference Totals \$0 \$43,014 \$6,495,614 \$557,732

** Funds that are raised and paid out in the same year.

\$5,980 \$0 \$127,028 \$12,920
 \$88,920 \$9,044 \$97,964
 \$271 \$91 \$907 \$988
 (\$185) \$0 \$454,095 \$576,111
 \$1,363 \$136 \$1,361 \$1,497
 \$0 \$0 \$6,351 \$6,351
 \$0 \$0 \$907 \$907

\$5,508,141 \$5,508,141

3.60% 14.14% 3.60% 14.14%
 11.77% 133.31% 11.77% 133.31%
 -21.16% -21.08% 1.27% 1.27%
 55.01% 71.09% 55.01% 71.09%
 8.19% 20.81% 8.19% 20.81%
 -0.16% 0.42% -0.16% 0.42%
 4.49% 12.41% 4.49% 12.41%
 -0.32% 0.50% -0.32% 0.50%
 -21.18% 121.79% -21.18% 121.79%
 -7.11% -7.11% -7.11% -7.11%
 23.06% 23.11% 23.06% 23.11%
 -0.14% 13.66% -0.14% 13.66%
 0.37% 0.37% 0.37% 0.37%
 42.81% 42.81% 42.81% 42.81%
 -69.73% -69.73% -69.73% -69.73%
 0.03% 0.03% 0.03% 0.03%
 0.00% 0.00% 0.00% 0.00%
 -37.50% -36.52% -37.50% -36.52%
 0.13% 0.13% 0.13% 0.13%
 10.17% 10.17% 10.17% 10.17%
 0.00% 0.00% 0.00% 0.00%
 225.63% 225.63% 225.63% 225.63%
 -5.03% -5.03% -5.03% -5.03%
 -0.07% -0.07% -0.07% -0.07%
 0.01% 0.01% 0.01% 0.01%
 -80.03% -80.03% -80.03% -80.03%
 -21.77% -21.77% -21.77% -21.77%
 0.01% 0.01% 0.01% 0.01%
 288.19% 288.19% 288.19% 288.19%
 0.00% 0.00% 0.00% 0.00%
 -0.16% -0.16% -0.16% -0.16%

\$1,290,868 \$1,290,868
 \$6,800,009 \$6,800,009
 \$12,461,797 \$12,461,797

7.03% 16.59% 7.03% 16.59%
 17.70% 100.00% 17.70% 100.00%
 8.39% 15.35% 8.39% 15.35%
 4.61% 9.59% 4.61% 9.59%
 4.84% 40.33% 4.84% 40.33%
 4.84% 54.11% 4.84% 54.11%
 4.45% 54.35% 4.45% 54.35%
 46.78% 83.09% 46.78% 83.09%
 -100.00% -100.00% -100.00% -100.00%
 7.28% 15.19% 7.28% 15.19%

\$13,182,277 \$13,182,277
 \$2,830,477 \$2,830,477
 \$132,718 \$132,718
 \$3,038,333 \$3,038,333
 \$7,180,730 \$7,180,730

21.47% 21.47%
 2.74% 2.74%
 23.05% 23.05%
 8.36% 8.36%
 54.47% 54.47%

IIc. Contingency Reserve Fund

	1996	Budget Supplements	1996	1997
Income				
Interest on Checking	\$122,679	COM Office Meetings & Programs	\$0	\$12,207
Interest on Investments	\$60,460	COM Staff Salaries	\$0	\$39,363
Interest on Metho. Found.	\$335,208	Commission on Church & Society	(\$6,100)	
Interest on Church Loans	\$12,682	Commission on Education	\$17,574	\$20,000
Net Reclaim Last Year	\$212,636	Camps Maintenance	\$0	\$36,135
Other Receipts	\$74	Golden Cross Fund	\$2	
Post Audit Receipts	\$9,702	Campus Ministry	\$0	\$35,688
	<u>\$753,441</u>	N.C. Christian Advocate	\$0	\$5,162
		Comm. on Prison Min/Reform	\$0	\$5,896
Distribution		Comm. on Congregational Developmen	\$643	
1996 Budget Supplements	\$219,515	Emerging Church Support	\$0	\$51,622
1996 Non-Budget Supplements	\$79,122	Commission on Christian Unity	\$6,100	
1997 Budget Supplements	\$557,732	District Supt. Fund: Salaries	\$15,000	\$100,874
Interest Paid	\$5	District Supt. Fund: Travel	\$11,108	\$21,537
Audit Adjustments	\$7,777	Native American Assist. to Cabin	\$0	
	<u>\$864,151</u>	Dist. Supt. Fund: Cabinet Exp.	\$0	
		Cabinet Discretionary Fund	\$0	
Change in net assets	<u><u>(\$110,710)</u></u>	Dir Ministerial Relations-Sal & Benefits	(\$4,519)	\$15,142
		Dir Ministerial Relations-Office	\$6,068	\$1,449
		Board of Ordained / Diaconal Ministry	\$8,635	\$17,254
		** Past Service Liability-Pensions	\$119,972	
		Minister's Transition Fund	\$0	
		Comm. on Equitable Compensation	\$0	\$11,666
		Minister's Moving Expense	\$0	\$12,920
		Joint Comm. on Disability	\$9,897	\$9,044
		Seminar on the Ministry	\$21	
		Comm. on Episcopacy	\$723	
		Annual Conf. Expense	\$23,000	
		Conf. Secretary's Office Sal & Ben	\$0	\$4,779
		Conf. Treasurers Office Sal & Ben	\$0	\$75,229
		Conf. Treasurers Office	\$0	\$23,767
		Information Management Office	\$4,052	
		Information Management Sal & Ben	(\$4,052)	\$32,167
		Episcopal Residence	\$0	\$25,000
		Staff Parsonage Maintenance	\$0	
		Legal Counsel	\$5,993	
		Contingency Fund	\$5,398	\$831
		Conference Staff Relations Comm	\$0	
			<u>\$219,515</u>	<u>\$557,732</u>
		Non-Budget Supplements		
		United Methodist Foundation, Inc.	\$13,800	
		Task Force on Unfunded Pension Liab	\$39,000	
		General / Jurisdictional Conference	\$26,322	
			<u>\$79,122</u>	

FINANCE AND ADMINISTRATION, COUNCIL ON

III. FINANCIAL POLICIES

The United Methodist Church is a connecional church, and all local churches participate in the mission and service giving of the larger church. The outreach and mission giving opportunities of the Connection are distributed to the churches of the NC Conference by means of a formula based on the financial performance in each local church. Every effort is made to develop a computation which is shared with fairness by all. Church leaders are encouraged to interpret the work of the Connection so that each congregation understands these funds to be a necessary extension of the ministry and mission of the church beyond its local organization.

A. APPORTIONMENTS:

1. The funds to be apportioned are:
 - World Service and Conference Benevolences
 - Ministerial Support and Connecional Administration
 - Episcopal Fund
 - Interdenominational Cooperation Fund
 - Black Colleges
 - Africa University Fund
 - Mission Initiatives Fund
2. Formula: The Apportionments for each year shall be based on the average of the total monies disbursed by each church in the four years immediately previous to the apportionment year less the approved exclusions each year, or on the most recent year less the approved exclusions, whichever is lower. The change in apportionments from the previous year shall not increase or decrease in excess of 15%. The exclusions are: Payments on World Service and Conference Benevolences, Ministerial Support and Administration, Episcopal Fund, and all other apportionments; district work fund; principal and interest on indebtedness; buildings and improvements; local benevolences paid directly by the local church; General and Conference Advance Specials; Ten Dollar Club; up to \$4,500 for travel paid by a charge for each pastor; United Methodist Student Day; Human Relations Day; Peace and Justice Sunday; Native American Awareness Sunday; One Great Hour of Sharing; World Communion Sunday; UMW Funds sent to district or conference treasurer; housing allowance paid in lieu of furnished parsonage to a minister serving under Episcopal appointment in a charge of the Conference; offerings taken for disasters as designated by the Disaster Preparedness Committee and the Resident Bishop.

3. Beginning with all new congregations started in the NC Conference after July 1, 1993, the following formula shall be used to determine a new congregation's base for setting apportioned contributions for mission and service giving:

BUDGET YEAR	BASE FORMULA	MAXIMUM % INCREASE
A
B
C	4A + 4	No Cap
D	3A + B + 4	No Cap
E	2A + B + C + 4	No Cap
F	A + B + C + D + 4*	No Cap
G	B + C + D + E + 4	15% Cap**

* Standard formula

** Maximum % increase cap shall be the percentage determined by Annual Conference

4. Apportionments to the churches shall be made by the Council on Finance and Administration (CFA) based on the current formula. Each cause shall be paid proportionately out of the income from funds received up to the amount fixed by the Annual Conference. In the event receipts shall fall short, all items shall be paid pro-rata. In the light of possible unforeseen and emergency need within the Annual Conference, the CFA is authorized to make supplementary appropriations between sessions of the Annual Conference. Such supplementary appropriations shall be made only from available undesignated funds and shall be reported in the Conference *Journal* for purposes of information.
5. Apportionments will be delivered from the treasurer's office to the district superintendents by **July 18, 1997**.

- B. The following special offerings shall be taken in each local church and remitted to the Conference treasurer as separate items. They are not to be included in

- the Apportionments: United Methodist Student Day, Human Relations Day, Peace with Justice Sunday, Native American Awareness Sunday, One Great Hour of Sharing, World Communion Sunday.
- C. No Conference agency's budget shall incorporate funds to be appropriated to a non-conference agency, without specific approval of the Council on Ministries for program budget items or the CFA for all non-program budget items. All funds granted to a non-conference agency must be spent consistent with the Social Principles of The United Methodist Church.
 - D. No transfer of funds shall be made from one line item in the Conference Budget to another.
 - E. All General Church Funds (World Service, Episcopal, Ministerial Education, Black Colleges, Africa University, Interdenominational Cooperation, Mission Initiatives, General Administration) and College Sustaining Fund, College Debt Retirement, Past Service Liability Fund, Jurisdictional Conference, and Methodist Building Routine and Capital Maintenance Funds will be raised and paid out in the same year. All other funds will be raised and paid out in the subsequent year on a schedule determined by the CFA.
 - F. Investment Policy: The investment of the funds of the conference shall be such that funds available for mission are maximized in a manner consistent with the preservation of capital and with the Social Principles of The United Methodist Church. Investments are with the United Methodist Foundation, area banks, and with specific minority financial institutions within the bounds of the NC Conference. The Conference is also a member of Project Equality.
 - G. Monies paid by the churches shall be reported to the statistician by the pastors at the end of the year on the Table II, Financial Report. The Table I and Table II reports for 1997 shall be due to the statistician no later than January 31, 1998.
 - H. The Council may enact its own bylaws governing meetings, quorum, and other matters of procedure as authorized in the *Discipline*, ¶609.5.b.
 - I. The Council shall maintain a central treasury for all Conference agencies as authorized by ¶610.11 of the *Discipline*, and the 1953 session of the Annual Conference. Annual Conference boards and agencies, including those separately incorporated, are required to maintain their funds on deposit in the central treasury unless exempted by the Annual Conference or the *Discipline*. Exemptions are granted to the Methodist Home for Children, the Methodist Retirement Homes, the Colleges, the United Methodist Foundation, Board of Missions, Inc., and Asbury Homes.
 - J. All new programs or entities which would not be funded by an existing approved budget shall be referred to the CFA for review of budget needs and supplemental funds available prior to approval by Annual Conference. If the item is approved, the next year's budget shall be amended to include the necessary funds based on the CFA recommendation.

IV. APPROVAL TO SOLICIT FUNDS

Approval is given to the requests of the following agencies for the privilege of soliciting funds throughout the District or Conference. The CFA continues to recommend that 100% "Missional Service Giving" be the on-going priority. The Council also recommends that stewardship continue to be a missional focus, Conference priority.

- A. Christmas Offering for District programs and/or projects.
- B. The Commission on Congregational Development for the promotion of the Church Extension Ten Dollar Club.
- C. The Commission on Outdoor and Camping Ministries to solicit from church groups and individuals, materials and money for specific projects for the four camps of the NC Conference.
- D. The State Commission on Campus Ministry for the privilege of private solicitation for special gifts for the benefit of special works in the state-supported institutions of higher education.
- E. Methodist Retirement Homes, Incorporated; Methodist Home for Children; Louisburg College; Methodist College; North Carolina Wesleyan College; and Asbury Homes for the privilege of private solicitation and receipt of such funds as may be directed thereto with the understanding that such solicitation or private campaign may not be taken directly into local churches of the Conference through solicitation in classes or other groups or by the use of member-

ship lists (either partial or in entirety), or contact with pastors without approval of the CFA.

- F. The United Methodist Foundation, Incorporated, as provided in its charter.
- G. The Disaster Preparedness Committee upon joint decision of the committee and the Resident Bishop to respond to disasters within the bounds of the NC Annual Conference.
- H. Asbury Homes, Incorporated, as provided in its charter.
- I. Golden Cross Sunday observance for optional offering.

V. DISTRICT SUPERINTENDENTS' SALARY

CFA continues to recommend that the percentage change in district superintendents' salary be the same as the average percentage change in salary (salary and utilities) for the prior year for all full-time pastors serving local charges in the NC Annual Conference. The percentage change, 1997 over 1996, is 6.00; therefore, the 1998 salary for district superintendents would increase by 6.00% to \$68,539.00.

VI. ORGANIZATION and PROCEDURE *(presented for information only)*

- A. The CFA uses McGladrey & Pullen, Raleigh, NC, as auditors.
- B. The president, vice-president, secretary, and treasurer of the CFA shall serve as the executive committee of the Council. The Council shall elect two additional members to the executive committee from its voting membership.
- C. The Conference treasurer will include in his monthly financial reports, for any given month, all monies received in the office by 8:30 AM on the 5th day of the following month, except when the 5th day falls on a weekend or holiday the report will include the funds received by 8:30 AM on the following workday.
- D. The treasurer may approve minor overexpenditures of a budget line item up to \$1,000 or 5% of the line item, whichever is less. A request for such overexpenditure shall be submitted in writing in advance and shall state the reason for the request. The overexpenditure will be reported to CFA and will be listed in the Conference Journal.
- E. Any Conference or non-conference agency which receives Conference funds in excess of \$1,000 shall submit, with any budget request, an annual detailed audited budget report of all receipts, disbursements and assets. A statement in effect that "All funds granted have been spent consistent with the social principles of The United Methodist Church" will be furnished to CFA upon submission of the audit. Such reports received may be reported in whole or in summary form in the *Conference Journal* and shall remain on file in the treasurer's office. An agency may be exempted (for just cause) from this reporting requirement by CFA for non-program agencies, or in the case of program agencies, by CFA upon recommendation of the Council on Ministries.
- F. A carry-over of budgeted funds remaining (not including any supplemental appropriations) of up to 10% of the amount raised for the subsequent year will be allowed for Conference budget line items.
- G. Funds appropriated to a board or agency must be spent in the calendar year of the appropriation unless otherwise allowed.
- H. Supplemental Appropriations: The Council will consider requests for supplemental appropriations in the following priority order:

First Priority

- Salary and benefit items previously approved according to the policies of the Annual Conference or General Conference (i.e. Equitable Compensation Funds, COM staff salaries, etc.)
- Programs authorized and mandated by the NC Annual Conference which are not included in the Annual Conference budget for that financial year.
- Amounts required by the Past Service Funding Plan adopted jointly by the Board of Pensions and the CFA which are not raised by the Board of Pensions annual budget requests.

Second Priority

- New creative programs to respond to emerging needs and to expand the mission of the Annual Conference which are not included in the Conference budget for that year. Such programs will be funded through supplemental appropriations only on a short-term basis.
- Emergency needs and programs in the life of the boards and agencies of the Annual Conference. The petitioning group shall make such requests in writing to the treasurer's office at least 15 working days before a scheduled CFA meeting.

Third Priority

- Any other type of funding requests.

Procedure for seeking supplemental appropriations:

1. All requests for supplemental appropriations shall be made to the CFA President and/or the Conference Treasurer's office in writing at least 15 working days before a scheduled CFA meeting.
 2. The normal procedure for requests for supplemental appropriations will be a review by the CFA supplemental appropriations committee which will make a recommendation to the full Council.
 3. If an emergency request for supplemental appropriations is received between scheduled meetings, the CFA supplemental appropriations committee will consider the request and direct the Conference treasurer to forward it to the membership via mail with a recommendation for action.
- I. Interest shall be paid to/from the Board of Pensions, Insurance Fund, Blackburn Scholarship Fund, Camps Endowment for Maintenance, Church Extension Redevelopment, and Church Extension Salary Endowment funds using the rate of the conference interest bearing checking account, compounded monthly, on monthly average balances held by the Conference treasurer.
 - J. Retroactive adjustments for transfer or posting delays will be made to the Board of Pensions and the Insurance Fund accounts for earnings calculations.
 - K. Funds in excess of operational needs for the Board of Pensions and the Insurance fund are invested in the United Methodist Foundation.
 - L. In order to prevent a loss of funds due to investment risk, and in order to have funds available for emergency use, the goal of the Council is to maintain reserve funds measured at cost basis equal to 10% of the conference operating budget. Both cash reserves and realized gains/losses shall be considered as a part of the 10% reserve goal. Unrealized gains/losses shall be separately reserved for future use as recognized in realized gains. Funds in excess of cash requirements shall be invested in the United Methodist Foundation in proportion to the percent of reserves on hand.
 - M. Mailing address labels will be available for a nominal fee to conference agencies, clergy and lay members of Annual Conference or other United Methodists for church related uses.
 - N. **CFA Meeting Schedule:** The executive committee meets at the call of the President. Scheduled meetings are:

June 1997: There may be a called meeting in conjunction with Annual Conference if necessary to elect officers or conduct other business.

September 3, 1997: An optional meeting to be held if necessary at the call of the President.

November 12, 1997: A joint CFA/COM budget hearing. The purpose of this hearing is to receive a report from boards and agencies on funds spent and requested funds for future programs and activities.

December 10, 1997: To consider apportionment matters and supplemental appropriations for salaries.

February 19, 1998: To consider the operating budget for the current year. All payments on apportionments are due to the Treasurer by mid-January. A report of receipts, amounts allocated to the budgeted boards and agencies, and supplemental appropriations are decided at the meeting.

March 5, 1998: To consider the budget to be recommended to Annual Conference which will be raised in the subsequent year and spent in the year following that. Additionally, the CFA policy recommendations to the Annual Conference are adopted.
 - O. **Dates to Remember:**

July 18, 1997: Apportionments sent to the Districts.

December 30, 1997: General Church remittances must be received in the Treasurer's Office by 8:30 AM in order to receive credit for 1997.

January 14, 1998: Annual Conference remittances must be received by 8:30 AM in order to receive credit for 1997.

January 26, 1998: Requests for supplemental appropriations for the 1998 operating budget due in the treasurer's office.

January 31, 1998: Tables I and II due to the Conference statistician.

February 26, 1998: Requests for the 2000 budget, to be adopted at the 1998 Annual Conference, due in the treasurer's office.

VII. CUMULATIVE PENSION AND BENEFIT FUND, and BASIC PROTECTION PLAN

A. GENERAL

1. The lay employee's supervisor is responsible for making lay employees aware of these rules and procedures. Detailed information on the CPBF and the BPP is available from the treasurer's office. Supervisors will have lay employees who are eligible for these benefits contact the treasurer's office 60 days before they are eligible for participation, or sign a waiver form if they decline to participate in the CPBF and the BPP. The form will be kept on file in the treasurer's office for future reference.
2. The Conference treasurer's office will administer the CPBF and the BPP.
3. Contributions will be withheld from the employees pay and remitted to the General Board of Pensions by the treasurer's office within 10 business days after receiving the bill from the General Board of Pensions.

B. CUMULATIVE PENSION AND BENEFIT FUND (CPBF)

1. The lay employee must be full time (at least 25 hours per week).
2. The lay employee must be an employee for 1 continuous year before becoming eligible for CPBF.
3. The conference contribution will be the same percent as it is for clergy (currently 12%).
4. The lay employee's required contribution will be the same percent as it is for clergy (currently 3%). The penalty for not making the contribution will be the same as it is for clergy.
5. Participants in the CPBF must be participants in the BPP.

C. BASIC PROTECTION PLAN

1. Participants in the BPP must be participants in the CPBF.
2. The conference contribution will be the plan document required amount less the lay employee's required contribution.
3. The lay employee's required contribution will be the same ratio as it is for clergy.

Cashar W. Evans, Jr., *President*

INSURANCE, COMMITTEE ON

I. Group Term Life Insurance

- A. The current life insurance program is provided by Blue Cross Blue Shield Medical Life.
- B. Our coverage is \$25,000 for active participants, \$12,500 for retired clergy up to age 72; \$2,500 for clergy over age 72. Current spouse and child coverage is \$10,000 per person. The spouse's insurance terminates at age 65 or upon retirement of the subscriber, whichever comes first. Accidental Death and Dismemberment is provided to active participants in amounts equal to current life coverage but does not cover retirees, spouses, or children.
- C. The monthly premium for single coverage will be \$13.00. The monthly premium for family coverage will be \$17.50.
- D. LIFE INSURANCE CLAIMS PAID IN 1996:

Eugene A. Collins	\$25,000.00
Clifton R. Hollowell	25,000.00
Lawrence E. Lane	10,000.00
Ramsey L. Crossno	2,500.00
Walter Gregory, Sr.	2,500.00
TOTAL BENEFITS PAID	\$65,000.00

II. Blue Cross/Blue Shield

A. General

1. The Insurance Committee will mail or publish the proposed benefits to the members immediately before each Annual Conference session. The committee considers the most current financial information that is available before adopting its recommendations.
2. Insurance companies who make inquiries, for the purpose of submitting proposals, will be notified of a \$200 processing fee. This fee will help cover the costs of preparation and processing of the information necessary for proposals.
3. Health Screening will be sponsored by the Insurance Committee and administered by Health and Human Services on a biannual basis. The Insurance Committee encourages everyone to take advantage of this

service in 1998. For each subscriber in the Conference plan who participates in the health screening, the Insurance Committee will donate \$2.00 for handicapped camperships.

4. The Insurance Committee is to be made up of representatives from the following boards and agencies: 2, Board of Pensions; 2, Commission on Health and Human Services; 2, Joint Committee on Disability; 2, Board of Ordained Ministry; 3, Lay Members appointed by the Commission on Laity; 1, Conference Treasurer (without vote); 1, Conference Controller (without vote); 1, Conference Group Administrator (without vote); 1, Director of Ministerial Relations (without vote). The representative should be elected at the organizational meeting of these boards and agencies.
- B. Policy and Rules
1. The extent of the benefits provided by the insurance coverage is decided by Annual Conference action. Administrative rules and rates are adopted by the Insurance Committee. The specific carrier for insurance coverage is selected by the Insurance Committee.
 2. Effective January 1, 1997, two options in health insurance coverage are to be offered to eligible participants. The current coverage will continue to be offered as the Preferred Provider Organization (PPO). The new option will be offered as the Preferred Provider Select CoPay (PPO Select CoPay). Details may be obtained from the Treasurer's Office.
 3. Effective January 1, 1995, eligible clergy received disability coverage through the Basic Protection Plan of the General Board of Pensions. Effective January 1, 1997, this benefit is 70% of the greater of compensation or the DAC less benefits received from CPP and Social Security.
 4. Pre-admission certification is required for in-patient hospital services. Contact Blue Cross Blue Shield of NC at 1-800-672-7897. Contact Blue Cross Blue Shield within 48 hours following an emergency admission. Details are printed in your benefit book available from the Treasurer's Office. Benefits will be reduced, and/or denied if pre-certification is not obtained.
 5. When an active subscriber reaches age 65 (clergy or lay), he/she should sign up for the Medicare program. As long as he/she is actively employed, there is no change in benefits. Medicare is the secondary carrier until retirement. At the time of retirement, the participant must be enrolled in Medicare parts A & B to be eligible for the Medicare Supplement.
 6. The Insurance Committee provides an appeal process for any participant who feels that claims have not been adequately satisfied. A written appeal with all pertinent information should be made to the Insurance Committee chairperson with a copy to the Conference Treasurer's Office.
 7. Payment for the church's portion of the insurance programs must be made by the church/charge treasurer. Clergy personal checks cannot be accepted as payment for the church's portion. The life insurance premium is paid by the church/charge.
 8. Premiums for health and life insurance may be paid in ADVANCE on a monthly, quarterly, semi-annual, or annual basis.
 9. When there is a change of address, or a change in family status, it is the insured's responsibility to notify the Treasurer's Office within 30 days. The toll free number to the Methodist Building in Raleigh is 1-800-849-4433 where a staff person continues to provide personal attention to insurance matters.
 10. Health insurance for the subscriber may continue for 90 days after employment is terminated or credentials are surrendered provided that full payment of the monthly premiums is made in advance. The continuation of life insurance beyond the termination of employment is not permitted by the life insurance carrier.
 11. Laypersons or clergy on maternity/family medical leave may continue their insurance coverage, as long as the premiums are paid.
 12. The Insurance Committee may terminate the coverage for non-payment of premiums. Insurance payments which are 60 days late (from the date of the bill) will result in termination of benefits. Termination will take place on the last day of the month in which the 60th day has occurred. Benefits may be reinstated without lapse in coverage if full payment is made within 30 days of the termination date. Thereafter, insurance coverage may be reinstated upon full payment and coverage will be effective the first day of the following

- month. The one-year waiting period for pre-existing conditions will apply to all reinstatements where a lapse in coverage occurs.
13. Clergy or laypersons who choose not to join the group within 30 days of becoming eligible, will be added as late applicants upon completion of a new enrollment form. Adding family members or changing the type of coverage while enrolled is permitted at anytime during enrollment. A one-year waiting period for pre-existing conditions after enrollment will continue to be required for late applicants.
 14. At the time of retirement, clergy become eligible for coverage under the Board of Pensions group insurance plan currently administered by Blue Cross Blue Shield of NC.
 15. In case of termination of coverage, the church is responsible for the premium until the Treasurer's Office is notified in writing of such termination.
 16. Effective February 1, 1996, participants applying at any time other than the initial enrollment period (thirty days from the date first eligible) would be subject to the one year pre-existing conditions clause. The exception to this rule would be possible by a change in life status causing loss of coverage: divorce, death of spouse, loss of spouse's employment, reduction of hours regarding spouse's coverage.

III. Statement of Intent

The NC Annual Conference established a Group Health and Life Insurance Plan with the intent of providing coverage for the active and retired clergy. However, the Annual Conference reserves the right to terminate the health and life contracts, in whole or in part, at any time. The Annual Conference, at any time or from time to time, may amend any or all of the provisions of the health or life plan without the consent of individual participants.

IV. Eligibility Policies

If you enroll in this program, you are eligible for your coverage to begin on the first day of the month following your first day of work.

Health insurance and life insurance through the Conference groups will be available to:

A. Clergy who are members in full connection of the Conference, probationary and commissioned probationary members, associate members, student local clergy, part-time local clergy, interim supplies (covered as lay employees) serving full time or part-time under appointment in:

1. One of the churches or charges of the NC Conference.
2. One of the institutions or agencies of this Conference receiving financial support from the Conference.
3. An institution or agency established to provide a ministry or service provided that:
 - (a) Clergy shall elect in writing within 30 days after the appointment to continue the coverage. If the coverage is discontinued, a one-year waiting period for pre-existing conditions will apply before re-establishing the health insurance coverage.
 - (b) Clergy shall be responsible for payment of all health insurance premiums by the due date.
4. Clergy eligible for life and health insurance through the Conference are entitled to these benefits.

B. Clergy on Leave of Absence provided that a written request to continue the coverage shall be filed with the Conference treasurer within 30 days after the beginning of the leave of absence.

C. Lay Employees:

1. Each church/charge must apply for a group insurance contract with the Conference Treasurer's Office in order to offer insurance to eligible lay employees. An insurance administrator must be appointed at each church/charge to manage insurance policies dealing with lay staff. This contract may be obtained from the Conference Treasurer's Office. It is the responsibility of each local church/charge and its officers to be apprised of the parameters of the Conference insurance plan.
2. Each local church must have at least 75% participation of the eligible lay employees to participate in the Conference plan. Those churches who currently have less than 75% participation will be allowed to continue their current coverage of lay employees now under the Conference plan. Diaconal Ministers are not subject to this rule.

3. The employee must work a minimum of 25 hours weekly and must be enrolled in the period specified for initial enrollment - this period being within 30 days of date first eligible, or be added as a late applicant.
4. The Committee recommends that the church provide this benefit to lay employees with the same premium payment policy as recommended for clergy.

V. 1998 Health Insurance Rates

	Monthly	Yearly
Church Portion	\$400.90	\$4810.80
Family-Personal Portion	\$148.47	\$1781.64
Parent/Child-Personal Portion	\$107.87	\$1294.44
Single-Personal Portion	\$ 58.28	\$ 699.36

The Insurance Committee is grateful to the members of the Annual Conference for the support it receives as the Committee strives to provide the best possible health and life insurance benefits. We have looked at all recommendations referred to us; our report includes the results of that study. We are glad to report that 36% of our subscribers elected the Select Co-pay option for their health care insurance in 1997; that number is nearly double our projection and is a great help in being able to provide excellent benefits at lower costs. We are likewise grateful for the work that has been done by the Treasurer's Office staff to automate our billing system during the past conference year. Lastly, we appreciate the strong sense of responsibility that participants show in their proper use of our plan. Together, we have built and will maintain a strong insurance program.

H. Gray Southern, *Chairperson*

ORDAINED MINISTRY, BOARD OF

Introduction: The North Carolina Conference Board of Ordained Ministry is pleased and privileged to present to the clergy session of the North Carolina Annual Conference our report for 1997.

Our board is a strong, representative body from the clergy and laity of this Annual Conference that wrestles constantly with its responsibilities outlined in *The Book of Discipline 1996* (§633). These duties require the board to exercise strong care in its examination of candidates for ordination which is both fair and diligent, seeking always to encourage and sustain those in the process and to provide resources for growth with those already involved with ministry to local churches and other places of mission.

To provide this report, your Board of Ordained Ministry members have given ten (10) full days in meetings and interviews along with innumerable times for committee assignments. All of this is summarized in the names and recommendations found in this submission of our work for your approval.

The duties of the Board of Ordained Ministry include:

- 1) To assume the primary responsibility for the enlistment of ordained clergy, with due regard for the inclusive nature of the Church. It provides guidance for these persons in the process of education, training, and ordination.
- 2) To examine all applicants as to their fitness for ordained ministry and their election as a) *Full-time Local Pastors*, b) *Associate Members*, c) *Probationary Members*, and d) *Full Members* of the Annual Conference.
- 3) To interview and report recommendations concerning a) *students to be appointed to attend school*, b) *candidates for ordination as Deacon*, and c) *candidates for ordination as Elder*.
- 4) To interview applicants and make recommendations concerning changes in ministerial relationships: *Leaves of Absence*, *Retirement*, *Sabbatical Leaves*, *Disability Leaves*, *Less-than-Full-time appointments*, and *Readmission to or the termination of Conference membership*.
- 5) To provide support services for the ordained minister's career development, including personal and career counseling, continuing education, assistance in preparation for retirement, and matters pertaining to ministerial morale.
- 6) To provide a means of evaluating the effectiveness of the clergy in the Annual Conference.
- 7) To interpret the high ethical standards of ministry as set forth in *The Book of Discipline 1996*, and to study matters pertaining to character.
- 8) To administer the portion of the Ministerial Education Fund for use by the Annual Conference.

Members of the North Carolina Conference Board of Ordained Ministry have worked diligently to fulfill their duties! This has been a time of transition. The new legislation adopted at General Conference last April has significantly changed the structure and function of the Board. For example, the Board of Ordained Ministry now has two divisions: The Division of Deacons and Diaconal Ministries and the Division of Elders and Local

Pastors. Beginning in 1997 new candidates will no longer be ordained deacon and later elder. Instead, candidates will choose to be either a Deacon in Full Connection or an Elder in Full Connection.

Another change from General Conference involves the office of Diaconal Ministry. After those now in process complete their work for Diaconal Ministry, no new Diaconals will be consecrated. Those interested in specialized ministry and called to word and service will pursue ordination as Deacons in Full Connection. These are just a few of the changes. As we continue in this time of transition, we covet your prayer, patience, and understanding.

This year we are pleased to report that eighteen persons will be ordained as Deacons on the Elder track. Of these persons, sixteen are Probationary Members in the North Carolina Conference, and two are courtesy ordinations for other conferences. Three will be ordained Deacon in Associate Membership. In addition, two new Probationary Members on the elder track will have their previous orders recognized at the Deacon level. There are fourteen persons making the transition from Diaconal Ministry to ordination as Deacons in Full Connection. Our class for Elders in Full Connection numbers fourteen. This year's retirement class includes eighteen Full Members, one Associate Member, and one Local Pastor. Our large number of retiring pastors each year continues to provide opportunities for many persons to enter this field of service!

Please note that various committee reports follow this introduction and are significant for the various areas of concern they address. All of this material, as well as our supportive services during the year, have been provided through the Office of Ministerial Relations under the leadership of Dr. F. Belton Joyner, Jr., Robbie W. Barrett, and Lynn F. Jefferson. We are indebted to these individuals for their excellent work and dedication to the Ordained Ministry of our Annual Conference.

Requirements for Ministry {Board of Ordained Ministry}

The Board of Ordained Ministry reminds the Annual Conference and the ministerial candidates preparing for membership relationships to the North Carolina Annual Conference that several actions of past Annual Conference sessions have established requirements that go beyond the basic steps found in *The Book of Discipline*.

LOCAL PASTORS LICENSED ON OR BEFORE JUNE, 1988

Local pastors in progress or serving prior to 1988 must complete at least the five-year Course of Study.

LOCAL PASTORS LICENSED FROM 1989-1993

The Board requires that ministers having completed the basic five-year Course of Study continue to attend the Course of Study School in the summer, enrolling in at least four years of Advanced Studies during any six-year period. These courses, offered on a seminary level, would increase the competency of our Local Pastors (1980).

OR

It is required that they complete the five-year Ministerial Course of Study and a minimum of sixty (60) semester hours toward the Bachelor of Arts or an equivalent degree in a college or university listed by the University Senate, or competency equivalence through an external degree program at a college or university listed by the University Senate (1988).

LOCAL PASTORS LICENSED IN 1994 AND FOLLOWING

It is required that they complete the five-year Ministerial Course of Study and a minimum of sixty (60) semester hours toward the Bachelor of Arts or an equivalent degree in a college or university listed by the University Senate, or competency equivalence through an external degree program at a college or university listed by the University Senate (1988).

PROBATIONARY MEMBERSHIP (WITH DEACON'S ORDERS)

Each candidate must complete the following seminary level courses to be eligible for interview, effective June 1988:

1. A course in preaching that includes a practicum, laboratory, or field experience in the preparation, delivery, and evaluation of sermons.
2. A course in public worship that includes the theory, theology, and practice of planning and leading public worship.

ELDER IN FULL CONNECTION

Only those persons who have completed the M.Div. degree (or its equivalent) in seminary shall be elected to full membership (1975). Attention is called to the course requirements contained in ¶326(3)c of *The 1996 Book of Discipline*. Candidates must complete the Methodism courses PRIOR to the interview:

1. United Methodist Polity
2. United Methodist Theology and Doctrine
3. A History of Methodism

Nominations

ADMINISTRATIVE REVIEW COMMITTEE

From *THE BOOK OF DISCIPLINE 1996* (¶1351.1b, 634)

TO BE ELECTED BY THE EXECUTIVE SESSION UPON NOMINATION BY THE BISHOP:
 {Members of the committee may not serve on the Cabinet or the Board of Ordained
 Ministry}

Doris T. Fox, Charles K. Morrison, H. Gray Southern
 Alternates: Paul L. Leeland, R. Bruce Pate

Roger V. Elliott, Chairperson

CONFERENCE RELATIONS, COMMITTEE ON

The Committee on Conference Relations has as its primary responsibility the assisting of any clergy who seek to change or terminate their relationship with the Annual Conference. Changes in conference relationship may occur in any of the following ways: 1) discontinuation, 2) leave of absence, 3) retirement, 4) sabbatical leave, 5) termination of conference relationship (surrender of credentials).

The Conference Relations Committee meets with the person who is seeking a change in conference relationship upon the request of that person, or upon request of the Cabinet or the Board of Ordained Ministry. The committee attempts to determine what is appropriate in each case by posing questions, offering counsel, and providing support. The committee then discusses the request and acts upon it by making a recommendation to the Board of Ordained Ministry. In any event, the person requesting the change and the Conference Relations Committee acting on the request must follow the requirements in *The Book of Discipline*.

The Book of Discipline provides specific guidelines applying to each of the categories of conference membership. All those persons in the various categories of conference membership (other than the effective relationship) should remember to familiarize themselves with and adhere to the disciplinary guidelines which apply to that category. The Committee on Conference Relations issues a yearly reminder of these guidelines through a letter approved by the Board of Ordained Ministry at its annual meeting. Following the appropriate guidelines is particularly important for clergy on leave of absence; for these persons, exercise of any ministerial function is restricted to the Charge Conference in which their membership is held. The Conference Relations Committee would take this opportunity to reiterate that pastors on leave of absence cannot perform weddings, conduct funerals, or administer the sacraments outside the bounds (both geographical and membership bounds) of that charge conference.

Every Spring (since 1987) the Conference Relations Committee has hosted a luncheon for those who will be retiring from the North Carolina Annual Conference at the June session of that year. At this luncheon, the retirees and their spouses are informed about various matters relating to their retirement such as insurance, housing, and pension benefits. This year's retirement luncheon was held at St. Luke United Methodist Church in Goldsboro on May 6, 1997.

Lisa B. Cole, Chairperson

CONTINUING EDUCATION, COMMITTEE ON

The Continuing Education Committee of the Board of Ordained Ministry has the responsibility of developing continuing education programs that will enable ministers to fulfill the Disciplinary requirements. According to the *1996 Book of Discipline*, ¶1348.1, "Clergy shall be expected to continue their education and spiritual growth throughout their careers, including carefully developed personal programs of study augmented periodically by involvement in organized educational and spiritual growth activities." *The 1996 Discipline*, ¶1348.2, further states, "In most cases the ordained ministers' continuing education and spiritual growth program should allow for such leaves at least one week each year and at least one month during one year of each quadrennium. Such leaves shall not be considered as part of the ministers' vacations and shall be planned in consultation with their charges or other agencies to which they are appointed as well as the bishop, district superintendent, and Annual Conference Continuing Education Committee."

In providing the resources to enable pastors to meet the minimum requirement of the *Discipline*, the Committee on Continuing Education has edited a brochure that applies to all ministers of the NC Annual Conference. The brochure contains information defining Continuing Education, the role of the local church, and how the pastor's continuing education can be financed. The brochure is printed as part of this report.

Continuing Education for Ministry in the NC Annual Conference:

Rationale: A prime expectation of every minister of the NC Annual Conference is professional growth. In recent years, one of the major avenues through which such growth occurred has been continuing education. In the *1996 Book of Discipline*, ¶1325.2, it states, "There are professional responsibilities that elders are expected to fulfill and that represent a fundamental part of their accountability and a primary basis for their continued

eligibility for annual appointment. Growth in vocational competence and effectiveness through continuing formation is expected of conference members."

Definition: Continuing education is defined as an organized structured program of formal study under competent leadership with clearly defined goals and objectives. Here the key words are "organized," "competent leadership," and "clearly defined goals and objectives." By this definition certain activities, though worthwhile, are not considered "continuing education"; e.g., degree programs, recreational programs, promotional meetings, worship services, entertainments, undirected reading, and study travel (except for limited lecture, seminar, or workshop time), and the like.

The Conference Program: The Conference Board of Ordained Ministry, through the Committee on Continuing Education, performs three functions: 1) It sets minimum continuing education standards for ministry; 2) It establishes guidelines for continuing education; and 3) It seeks to insure their availability.

1. *Minimum Standards:* The NC Conference has established as a minimum standard one Continuing Education Unit (CEU) to be earned by each minister from an approved continuing education program each year. One CEU is defined as ten contact hours of participation in an approved continuing education program.

2. *Guidelines for Continuing Education Programs:* CEU's will be approved for those persons sponsored by organizations which are accredited by a) a regional educational agency (such as the Southern Association of Colleges and Schools), b) a professional accrediting agency (such as the American Medical Association), or c) the Council on the Continuing Education Unit. It should also be noted that only those programs which relate directly to ministerial growth and development will be approved.

3. *Insuring their Availability:* Efforts by the Board of Ordained Ministry to insure the availability of continuing education programs include encouraging conference-related and other colleges within the Conference bounds to offer courses for ministers, providing supplementary financial aid for ministers, publicizing approved programs, and identifying specific subject areas for needed programs.

Role of the Local Church: In addition to the minister, the local church has a significant stake in the success of continuing education programs. The local church, therefore, has an important role to play in continuing education.

The Pastor-Parish Relations Committee of the Local Church:

1. Confers with the pastor and the district superintendent in the development of a continuing education program which will enhance the total ministry of the church.

2. Provides study leaves at least one week each year and at least one month during one year of each quadrennium. Such study leaves are not to be considered vacation time. (*The Book of Discipline, 1996, ¶348.2*)

3. Recommends to the church's Finance Committee budgetary funds to be applied toward the minister's continuing education program. In providing funds for continuing education programs, the Pastor-Parish Relations Committee should insure that only those programs which meet both the definitions and specific guidelines above are funded.

Financial Aid to Clergy: Funding for continuing education is the combined responsibility of the participant, the congregation, the sponsoring institution, and the Annual Conference. Conference funds for continuing education are derived as a portion of Conference acceptances. Thus, it is not possible (nor is it desirable) for the Conference to assume a major responsibility.

All persons under episcopal appointment to charges, Conference staff positions, district superintendencies, Conference Evangelists, and Conference-related agencies and institutions, retired supply, and ABLC categories C and D (with total funding for all category C and D applications being no more than \$1500) are eligible for grants from Conference funds provided:

1. The program does not lead to advancement from one level of Conference relationship to another.

2. The program meets the definitions and Conference guidelines described above.

3. The applicant has documented his or her efforts to secure funding from other sources, including local church, Duke Endowment, and personal.

4. The application for a grant is filed on the appropriate form which furnishes complete information about the event and bears the signatures of the applicant, the Pastor-Parish Chairperson, and district superintendent.

Limits to Conference Funds:

1. The maximum grant to an individual applicant over one conference year is \$300.00.

2. For a one CEU event, no more than \$100; a two CEU event, \$200; a three CEU event, a maximum of \$300 if the cost of the event merits it.

3. The event must involve some definite measure of intensive study by the participant and offer at least ONE Continuing Education Unit.

4. Grants for Clinical Pastoral Education (CPE) can be given when the CPE program offers the required CEU credits. No more than \$300 per CPE unit will be granted. Grants for CPE are given only for non-degree programs. 5. One CEU will be granted to interested persons who attend all sessions of the Bishop's Seminar. However, educational grants will not be available for this event.

6. Holy Land Trips - A grant according to the current policy may be made once in a pastor's career, provided funding is available.

Monitoring Continuing Education Units:

1. The district superintendent, in annual consultation, may suggest to the minister the area of continuing education he or she should take to facilitate his or her professional growth. The pastor's annual Continuing Education Report will be given to the district superintendent at the annual consultation.

2. Clergy shall have the responsibility for securing from the institution granting Continuing Education credit a record of earned credit and providing a copy of this record to his or her district superintendent.

3. It is the responsibility of each minister to determine, in consultation with the Committee on Continuing Education, if a proposed program meets the criteria prior to participation and funding.

Homer E. Morris, *Chairperson*

IDENTIFICATION AND ENLISTMENT, COMMITTEE ON

The identification and enlistment of persons for ministry is a primary responsibility of the Annual Conference Board of Ordained Ministry (§633.2a).

Identification and enlistment of prospective ministers for the church, specifically including ethnic groups and women, should be the result of continuous and intentional study of the short-, medium-, and long-term needs of the constituencies of the church. This responsibility necessitates a team effort by the Conference Board of Ordained Ministry, the Bishop and Cabinet, the Conference Council on Ministries, the District Committees on Ordained Ministry, pastors of local churches, and the Committee on Pastor-Parish Relations in the local congregations. Imperative in this team work is the encouragement and support of pastors of local churches, who through sharing their story of call to ministry, might be instrumental in creating an awareness of such a call on persons in the congregations which they serve. Response from Conference ethnic caucuses will prove helpful in addressing the particular needs of the ethnic groups within the life of the Conference.

As a means of encouraging awareness of call to ministry, our conference conducted a sermon writing contest on the topic of call to ministry this year. The winning entry was published in the North Carolina Christian Advocate.

Twenty-eight youth and young adults from the North Carolina conference attended "Explo '96" in Dallas, Texas, sponsored by the General Board of Higher Education and Ministry. As well, consideration of an event cosponsored by the Western North Carolina Annual Conference to reach persons as a second career continue.

The intention of the Enlistment Committee is to raise the consciousness of our constituency that identification and enlistment is an ongoing concern that touches every dimension of our church. To that end this Committee shall be committed to the seeking of persons for ordained ministry throughout the year.

William E. Braswell, *Chairperson*

MINISTERIAL EDUCATION FUND, COMMITTEE ON

Since 1968, more than 325 million dollars have been given by local congregations to the Ministerial Education Fund.

The first priority of the MEF is to provide underlying support to our 13 outstanding United Methodist seminaries.

The MEF is literally the "life-blood" of our seminaries. It also supports annual conference boards of ordained and diaconal ministry for programs they provide for clergy and diaconal ministers. Since 1970 more than 80 million dollars from the MEF have supported conference board services in each of the annual conferences.

So the MEF is not just for seminaries. Every annual conference and every clergy person and diaconal minister benefit from the fund.

Here's how that support is expressed:

Within the boundary of the North Carolina Annual Conference is MEF supported Duke Divinity School, which for over 60 years has prepared men and women for leadership in the church as clergy and laity. Other institutions supported by MEF: Boston University School of Theology; Candler School of Theology at Emory University in Atlanta; The Theological School at Drew University in Madison, New Jersey; Gammon Theological Seminary in Atlanta, Georgia; Garrett-Evangelical Theological Seminary in Evanston, Illinois; Iliff School of Theology in Denver; Methodist Theological School in Ohio; Perkins School of Theology Southern Methodist University in Dallas, Texas; Saint Paul School of Theology in Kansas

City, Missouri; School of Theology at Claremont; United Theological Seminary in Dayton; Wesley Theological Seminary in Washington, DC.

The MEF provides scholarships for students studying for the ordained and diaconal ministry in the 13 United Methodist seminaries and non-United Methodist seminaries, which are approved by The United Methodist Church. These scholarship funds for seminary students are administered through the conference boards.

It also supports the course of study schools, an alternate form of ministerial education. More than 2,300 people are involved in 12 course of study schools. Each summer this program is sponsored by the division of ordained ministry and taught by seminary professors and conference leaders throughout The United Methodist Church.

In addition, the MEF provides support for: continuing education, pastoral care initiatives and the divisions of ordained and diaconal ministry at the General Board of Higher Education and Ministry (GBHEM).

The MEF also funds research and special programs related to candidacy, enlistment (such as Exploration '96), clergywomen concerns, racial and ethnic concerns, spiritual formation, testing and evaluation, training of boards of ordained and diaconal ministry, international theological education, jurisdictional block grants, supervision issues and Dempster Fellowships. All of these ministries are nurtured by money from the Ministerial Education Fund.

ACTIVITY OF THE MINISTERIAL EDUCATION FUND:

Raised in 1996	\$454,279.61
Portion Remitted to Division of Higher Education and Ministry (75% of Apportionment)	340,709.72
Portion retained by Board of Ordained Ministry (25% of Apportionment)	113,569.89
Financial Assistance Granted (1996):	
Scholarships to Ministerial Candidates and Ministerial Education Grants (82)	113,397.39
Board of Diaconal Ministry Grants (1)	172.50

Scholarships Granted to Candidates for Ordained Ministry:

Seminaries - 80

Asbury Theological Seminary	7
Candler School of Theology	2
Drew University	1
Duke Divinity School	67
Garrett	1
Iliff	1
United Theological Seminary	1

Undergraduate Schools - 2

East Carolina University	1
Elizabeth City State University	1

Scholarships Granted to Candidates for Diaconal Ministry -1

Wesley Theological Seminary	1
-----------------------------	---

Milton T. Mann, *Chairperson*

NORTH CAROLINA PASTORS' SCHOOL AND DUKE DIVINITY SCHOOL CONVOCATION

The 1996 Pastors' School and Convocation offered participants an opportunity to explore the field of preaching, and the rise of Pentecostal spirituality in the twenty-first century. Harvey G. Cox, Victor S. Thomas, Professors of Divinity at Harvard University, presented the James A. Gray Lectures exploring "*Jesus and Generation X*." Barbara Brown Taylor, Rector of Grace Calvary Episcopal Church in Clarksville, Georgia, was the Franklin S. Hickman Lecturer and examined "*Preaching and the Three Lives of a Sermon*." The keynote speaker for the Convocation was Douglas G. Adams, Professor of Christianity and the Arts at Pacific School of Religion in Berkeley, California. Dr. Adams' presentation was "*Visual Arts as Evangelism in Worship*." Bishop Charlene Kammerer, Bishop of the Western North Carolina Conference; and Bishop Marion M. Edwards, Bishop of the North Carolina Conference, were Convocation preachers. The Pastors' School offered ten continuing education courses for clergy and laity. The courses covered such items as the Pentecostal Movement, American Family in the Household of God, Preaching from Revelation, United Methodist and American Culture, and Theological Lessons on Ministry from Dietrich Bonhoeffer. A highlight of the Convocation was the opportunity to welcome our new bishops and to sit down in conversation with our Episcopal leaders.

The 1997 Convocation and Pastors' School will be October 13, 14, 15 at Duke University. James Wallis will be the Keynote Speaker. Kirbyjon Caldwell will be preaching

Tuesday and Wednesday. Bishop J. Lawrence McCleskey of the South Carolina Conference will be preaching on Monday. Barbara Brown Zikmund is the Gray Lecturer and Loren Mead is the Hickman Lecturer. Seminar leaders for the Convocation are Jeanette Stokes, James Efid, Gayle Felton, Bill Lawrence, Russell Richey, Roger Loyd, Roberta Schaafsma, and James Wallis. Look for a brochure giving all the details later in the summer.

Member: Board of Managers -

Class of 1997 - R. Carl Frazier, Jr., Judi J. Smith

Class of 1998 - Susan Pate-Greenwood, William W. Sherman, Jr.

Class of 1999 - F. Owen Fitzgerald, Jr., Larry Robinson

Class of 2000 - Robert L. Huckaby, Jr., Milford Oxendine, Jr.

Class of 2001 - R. Carl Frazier, Jr., Richard L. Stone III

Carl M. Worthy, Jr., *Chairperson*

PASTORAL CARE, COMMITTEE ON

The Committee on Pastoral Care has, since 1971, served the North Carolina Annual Conference by providing financial aid for confidential professional counseling and marriage and family enrichment. The Committee is comprised of four members from the Board of Ordained Ministry (one of whom serves as chair); one member from the Board of Diaconal Ministry; one representative from the Conference Clergy Living Committee; one representative from the Clergy Partners Association; one Pastoral Counselor; and two members from the Commission on Health and Human Services. Funding for grants and expenses of the committee is included in the budget of the Board of Ordained Ministry and the awarding of grants is dependent upon the availability of funds.

Financial aid is available to both clergy and diaconal ministers and their families. The financial grants, of up to \$400.00 per family, are provided to cover one-half of the cost of counseling sessions. Ministers under the NC Conference Blue Cross/Blue Shield Health Insurance Program should review the Health Care Benefit Program Book as up to 80% of financial coverage is provided for outpatient psychiatric care. The coordination of insurance benefits and Pastoral Care Grants should not exceed 100% of fees charged.

MARRIAGE AND FAMILY ENRICHMENT

The Committee on Pastoral Care encourages participation in marriage and family enrichment events, including those focusing on the needs of single as well as married ministers. Grants of up to \$100 per individual, or \$200 per family or couple are available. A schedule and/or outline of the events, leaders' names and credentials, and verification of participation should accompany a letter of application for the grant.

ELIGIBILITY FOR FINANCIAL GRANTS

Whereas, conference clergy and diaconal ministers and their families are eligible for grants, a *family* is defined as dependents of the minister living in the minister's home or parsonage, including spouse, children, parents, and grandparents. Children of the minister are eligible whether or not attending college or living at home through the age of twenty-two.

Persons who qualify for financial grants:

1. Clergy who are members of the NC Annual Conference whose status is active, retired or on leave in accordance with ¶¶ 448, 449, or 450 of *The Book of Discipline* (1992), OR any person, regardless of conference relationship, who is serving a local church of the NC Annual Conference, or a dependent.
2. Diaconal Ministers, or candidates who are serving a local church, members of the NC Annual Conference, and whose status is active, retired, or on leave in accordance with ¶ 313.1 of *The Book of Discipline* (1992), or a dependent.

Special circumstances:

1. Grant eligibility is provided when ministerial couples undergo marital separation or divorce. The amount provided is \$400.00 for each spouse for a maximum of two years following the separation.
2. Grant eligibility continues for two years for persons who have terminated their relationship with The United Methodist Church, and for surviving spouses of ministers.

COUNSELORS AND THERAPISTS WHO QUALIFY FOR FINANCIAL GRANTS

Only counselors or therapists who meet the following criteria qualify to receive grants from the Committee on Pastoral Care:

Counselors: Clinical members of the American Association of Marriage and Family Therapists (AAMFT);

Pastoral Counselors: Members of the American Association of Pastoral Counselors (AAPC);

Psychiatrists: American Medical Association (AMA) Board Certification;

Psychologists (Clinical): Licensed Practicing Psychologists; and

Social Workers: Certified Clinical Social Workers (CCSW) or equivalent licensure in the jurisdiction of practice.

APPLICATION PROCEDURE

The counselor or therapist, at the request of the qualifying client who is receiving the counseling, is to make application for a grant to the Chairperson of the Committee on Pastoral Care in the following manner:

1. The counselor or therapist requests an application form, a *Conference Directory*, and instructions from the Chairperson of the Pastoral Care Committee. This request should be addressed in care of the Office of Ministerial Relations, PO Box 10955, Raleigh, NC 27605.
2. Once the application, *Conference Directory*, and instructions for a Pastoral Care Grant are received by the counselor/therapist, and a determination is made that the client qualifies, the application should be completed and returned to the Office of Ministerial Relations. To protect the confidentiality of the client, the client's name shall never appear on the application. When more than one member of the client's family is involved in counseling, all family members shall be assigned the same case number.
3. The counselor/therapist will receive the financial aid grant on behalf of the client to apply to the client's account or to refund to the client if the account has already been paid. Clients should request from the therapist a statement showing the amount of financial assistance received from the Pastoral Care Committee and should request the therapist to contact the Chairperson of Pastoral Care to negotiate an acceptable procedure if any problems arise concerning this process. The client, not the Pastoral Care Committee, is responsible for all contracts, negotiated fees, and payment of services that are provided.

1996 REPORT

In 1996, the Committee on Pastoral Care granted \$15,825 for counseling sessions. This represents 807 sessions with counselors and therapists during the calendar year (25 less than provided in 1995). Grants were processed for 57 client units during 1996, representing 572 sessions for clergy, 70 for spouses, 25 for families; and 83 for dependent children. Of these 57 units, 11 (or 19%) received the 1996 maximum of \$400 in assistance.

Jerry Lowry, Chairperson

PSYCHOLOGICAL TESTING AND EVALUATION, COMMITTEE ON

The North Carolina Annual Conference requires and administers psychological assessment and evaluation of all who seek to enter ordained ministry in our Conference. Responsibility for this area is given to the Committee on Psychological Testing. Members of the committee for 1997-98 are: Trish Hicks, Merritt Jones, Larry Robinson, and Peg Witt.

Psychological testing serves two purposes. For the individual, the results offer the candidate information, feedback, and guidance toward psychological health and wholeness. For the Board of Ordained Ministry, the evaluation results offer assistance in the discernment process about candidates. The Board uses this testing as **only one** part of the evaluation process.

For those who entered ordained ministry under *The 1992 Discipline* or prior Disciplines, the requirement was for those seeking ordination as a Deacon and Probationary Member of the Conference. With the 1996 General Conference, all who now become candidates under *The 1996 Discipline* will be required to be tested — whether they hope to become New Order Deacon or New Order Elder.

The required tests are: *Personal Data Inventory*, *Incomplete Sentences*, *Personal Research Form (Values)*, *Myers/Briggs Type Indication (Personality)*, *Minnesota Multi-phasic Personality Inventory (Pathology)*, and *16 PF (back-up to the MMPI)*. Probationary members of other annual conferences seeking to transfer into this conference must release information on their testing to the Transfer Committee of this board.

The cost of testing is borne by the Board of Ordained Ministry for persons within the North Carolina Annual Conference. For those transferring into our conference, we also bear the cost when such testing is done at the time our candidates are group tested. Those who choose testing other than through the above process will bear the expense themselves.

Testing services are provided by Dr. Gary Brown, a retired Elder from the Western North Carolina Annual Conference who has his doctorate in counseling. We appreciate the faithful and effective work Dr. Brown does in helping our Committee and our Board to do its work for the well-being of Christ's Church and to the glory of God.

Peg Ormsby Witt, Chairperson

RESIDENCY IN ORDAINED MINISTRY, COMMITTEE ON

1996 *Book of Discipline*, ¶1317 - Probationary Service of Commissioning Ministers

¶1417.3 in the 1992 *Book of Discipline* states:

"Each probationary member shall have an elder in full connection assigned by the Board of Ordained Ministry as counselor during the period of probation."

The North Carolina Conference Residency in Ordained Ministry program meets this requirement through the cluster group model. Probationers meet in small groups

throughout the probationary period. Cluster leaders are elders who are not members of the Board of Ordained Ministry. Every effort is made to keep each participant in the same cluster, and with the same leader, for the duration of the probationary experience. This arrangement provides a particularly important collegiality and support for the probationers.

In November 1996 the committee sponsored a pre-probationary seminar for candidates preparing for probationary membership. Representatives from the Board of Ordained Ministry's interview committees presented overviews of the interview process.

Each year, Phase I Probationers, those in their first year of probationary relationship, meet for an overnight retreat. A resource person, selected by the committee, leads the group in exploring issues such as call to ministry, spiritual formation, and practical concerns of pastoral leadership in the local church.

Phase II members are those in the second year of probationary membership with the Annual Conference. They work in their cluster gatherings to prepare for full conference membership and ordination as elders. A retreat is held at Duke Divinity School each fall to assist this group in their preparation.

Phase III is designed to help probationers who must reappear before the board for Elder's orders and full conference membership. With the new ordering of ministry, new categories will be developed for these probationary periods.

The Residency in Ordained Ministry Committee is committed to helping candidates for ordained ministry in every way possible.

David Malloy, *Chairperson*

PAST SERVICE PENSION LIABILITY, TASK FORCE ON

The Task Force on Past Service Pension Liability was appointed following the 1995 session of the NC Annual Conference. As reported last year, the Task Force spent the first year seeking to clarify the issues surrounding the unfunded portion of the pre-1982 pension liability. In that first year the Task Force received updated actuarial studies as well as updated computations regarding the anticipated cost over the next several decades. Once the Task Force had a sense of the pension program's history, its present situation and its anticipated needs for future funding, it was time to share this information with the people.

The Task Force first prepared a document entitled: *Questions and Answers for the NC Conference About Past Service Liability*. In January and February of this year, a session was held in each district to both inform and listen to the clergy and laity. It is estimated that approximately 3,000 persons participated in these presentations. The Task Force felt that people left with a greater understanding of the present pension situation. However, that is not to say that everyone went home with every question answered and every concern expressed.

In response to the questions and concerns that were expressed during these sessions and in the days that followed, a second "Question and Answer" document is being prepared. In that document the Task Force will attempt to answer the most frequent questions and respond to both the concerns and suggestions that have been made. The Task Force is appreciative of all who participated in the district sessions.

Many options have been suggested. Conversations have been held with persons throughout United Methodism who are dealing with pension issues. The Task Force has considered, sought advice and wrestled with all of the options. Among the options has been the consideration of a capital campaign. To assist in the task of investigating the possibility of such a campaign, the Conference retained the service of Ketchum, Inc., a professional consulting firm. Their report will be received following the deadline for the submission of this report.

The Task Force will consider the recommendation of Ketchum, Inc., in consultation with the Cabinet, and bring a report to the Annual Conference. Prior to the convening of the 1997 NC Annual Conference, a mailing will be sent to all delegates with the recommendations of the Task Force. Included with the recommendation(s) will be the second "Question and Answer" document.

The Task Force, and many others throughout the NC Annual Conference, continue to believe that the matter of unfunded pension liability is a ministry which demands our attention. It will continue to make every effort to bring recommendations that not only insure that this liability is paid, but that it is paid while allowing the many other vital ministries of our Annual Conference to continue.

Let me as chairperson express appreciation, on your behalf, to the members of the Task Force who have given so graciously of their time and talents to this ministry.

Recommendations of the Task Force (as amended by the Annual Conference)

The recommendations to be considered by this session of Annual Conference:

1) That the Bishop appoint a successor body to the Task Force on Unfunded Pension Liability to be named the Committee on Special Conference Funds. The Committee, in consultation with the Board of Pensions, Cabinet and the Council on Finance and Administration, would monitor and make recommendations to the Annual Conference regarding the unfunded pension liability.

While primary focus of the Committee shall be the unfunded pension liability, the Committee may also, in co-operation with United Methodist Foundation, guide the Annual Conference in the development of special gifts from individuals, foundations, and/or local churches for other causes.

The Committee will be determined by the Bishop with the following persons named as voting ex-officio members: Conference Treasurer, President or Executive Director of United Methodist Foundation, Representative from the Board of Pensions, and Representative from the Council on Finance and Administration.

2) That the Annual Conference employ a part-time Director of Current Giving (September 1997 through December 1999) whose primary role would be to seek gifts for the unfunded pension liability. The Director of Current Giving would report to the Bishop or to whomever designated by the Bishop. The Committee shall work in consort with United Methodist Foundation in developing the job description for the Director of Current Giving and in providing general supervision of said Director. The Committee shall determine the cost for the position and shall make a request to the Council on Finance and Administration for a supplemental appropriation to cover said cost.

3) That the position of Director of Current Giving become a full-time position in the year 2000 and that funding for said position be done by off-setting reductions in the Conference budget. The primary focus of the full-time Director of Current Giving shall continue to be the unfunded pension liability until such time as an effective plan to address this liability is in place and working by vote of the Annual Conference.

4) That those local churches which did not pay 100% of their 1996 apportionments submit a plan, at the 1997 Charge Conference, for how they are moving towards full acceptance and funding of their apportionments by the end of the quadrennium (2000). The full payment of apportionments is understood to be the basis of our connectal ministry and essential for payment of the unfunded pension liability.

Edward F. Hill II, *Chairperson*

PENSIONS, BOARD OF

Report A - General Information

I. We recommend special appropriations for the following persons in the indicated amounts:

Ministers:

A. To be paid by the General Board of Pensions and Health Benefits:

1. Matt R. Gardner, an amount equal to one year of credit.
2. Howard M. Wilkinson, an amount equal to two years of credit.

B. To be paid from the Pension support Fund:

1. Carl Reed Calloway, total annual benefit \$385.00, paid in 12 monthly payments.
2. Oscar Cummings, total annual benefit of \$1,394.04, paid in 12 monthly payments.
3. Willie J. Evans, total annual benefit of \$3,240.00, paid in 12 monthly payments, plus premiums for group health and life insurance.
4. Etta Mae Moore Umstead, an amount equal to 1/3 of the 1985 NC Conference average salary (\$6,366.72) paid in 12 monthly payments plus premiums for health and life insurance, and that this arrangement remain in effect until the Board of Pensions presents alternative action to the Annual Conference.

Surviving Spouses:

Mrs. Doris Dellinger Reynolds, buildup to 20% of the denominational average compensation for 1982 with 2% annual increase.

II. We concur with the following ministers for Disability Leave:

- A. Wilson Edward Barber - Continued, Effective July 1, 1994
- B. George Franklin Blanchard - Continued, Effective October 1, 1993
- C. Nathan Hooks Byrd - Continued, Effective September 1, 1995
- D. William Thomas Clarke - Continued, Effective January 1, 1996
- E. Robert Blair Craig (FL) - Continued, Effective December 1, 1992
- F. Donnie Gray Davis, Sr. (AM) - Continued, Effective July 1, 1992
- G. Julian Brice Helms, Jr. - Continued, Effective December 1, 1993

- H. James Wesley Hicks, Jr. (AM) - Continued, Effective July 1, 1989
- I. Richard Farmer Lewis (AM) - Continued, Effective March 1, 1995
- J. D. Susan Moore - Continued, Effective July 1, 1994
- K. George Calvin Smith - Continued, Effective April 1, 1990
- L. Michael Lawrence Tart - Continued, Effective May 1, 1996

We recommend the following pastors to be placed on Disability Leave for the first time: NONE
 Who have been placed on Disability Leave since the last Annual Conference? NONE

III. Claimants removed from responsibility roll by death:

- A. Verna Ella Turlington Rhiner - 07/14/96
- B. Bonnie Ruth Mains Miller - 08/06/96
- C. Clifton Riddick Hollowell - 09/22/96
- D. Martha Shearon Hirschi - 10/18/96
- E. Russell Sage Harrison - 12/21/96
- F. Katharine Elizabeth Poyner Crossno - 01/08/97
- G. Leon Moran Brock - 02/19/97
- H. William Franklin Meacham - 03/24/97
- I. Mary Alice Harris Locklear - 3/29/97
- J. Charles Irvin Umstead, Jr. - 04/01/97
- K. Frederick Fairfax Dillon - 04/12/97
- L. Theodore Roosevelt Jenkins - 05/26/97

IV. New Claimants:

- A. Jo Anne Mathews Hollowell - 09/22/96
- B. Carrie Hettie Rook Meacham - 03/24/97
- C. Etta Mae Moore Umstead - 04/01/97
- D. Dorothy Anita Thompson Dillon - 04/12/97

V. Ministers retiring this year:

- A. Par. 355.1 (Mandatory Retirement - Age 70)
 GERALD RUDOLPH MASSEY (AM) (Age 70, 29.00 years under appointment with 13.50 years of North Carolina Credit and 15.50 years of North Carolina MPP/CPP)
- B. Par. 355.2a (Early Retirement - 20 or more years under appointment)
 WILLIAM EDWARD PRIVETTE (Age 48, 29.00 years under appointment with 11.00 years of North Carolina Credit and 15.50 years of North Carolina MPP/CPP)
- C. Par. 355.2b (Retirement with Actuarially Reduced Benefits - Age 62 or 35 years under appointment)
 OTTO HENRY CARL HARDT (Age 63, 18.50 years under appointment with 03.00 years of North Carolina Credit and 15.50 years of North Carolina MPP/CPP)
 ROBERT GENTRY HARRIS, JR. (Age 60, 38.00 years under appointment with 07.75 years of North Carolina Credit and 00.00 years of North Carolina MPP/CPP)
- D. Par. 355.2c (Regular Retirement - Age 65 or 40 years under appointment)
 JOSEPH CULBRETH ALEXANDER, JR. (Age 62, 40.00 years under appointment with 12.00 years of North Carolina Credit and 00.00 years of North Carolina MPP/CPP)
 JOHN CLEVELAND ANDREWS (Age 68, 37.00 years under appointment with 20.50 years of North Carolina Credit and 15.50 years of North Carolina MPP/CPP)
 ROBERT LEE BALDRIDGE (Age 63, 41.00 years under appointment with 25.50 years of North Carolina Credit and 15.50 years of North Carolina MPP/CPP)
 BOBBY CARL BLACK (Age 64, 40.00 years under appointment with 00.00 years of North Carolina Credit and 00.00 years of North Carolina MPP/CPP)
 WILLIAM ERIC CARSON (Age 66, 26.00 years under appointment with 10.50 years of North Carolina Credit and 15.50 years of North Carolina MPP/CPP)
 RUDOLPH HART HODGE (Age 69, 28.50 years under appointment with 14.00 years of North Carolina Credit and 12.50 years of North Carolina MPP/CPP)
 JULIUS OSCAR JERNIGAN (Age 67, 45.75 years under appointment with 05.75 years of North Carolina Credit and 00.00 years of North Carolina MPP/CPP)
 JOHN MILFORD MACKEY (Age 63, 41.00 years under appointment with 00.00 years of North Carolina Credit and 00.00 years of North Carolina MPP/CPP)
 TRACY AUBREY MANESS (Age 65, 37.00 years under appointment with 05.00 years of North Carolina Credit and 00.00 years of North Carolina MPP/CPP)
 ROBERT JOSEPH RUDD (Age 68, 41.00 years under appointment with 18.00 years of North Carolina Credit and 15.50 years of North Carolina MPP/CPP)
 WILLIAM RUSSELL RUDD (Age 65, 12.00 years under appointment with 00.00 years of North Carolina Credit and 07.00 years of North Carolina MPP/CPP)
 ROBIN JEROME SCROGGS (Age 66, 42.00 years under appointment with 04.00

- years of North Carolina Credit and 00.00 years of North Carolina MPP/PPP)
 JAMES MILLARD SHORT (Age 68, 36.00 years under appointment with 19.50 years of North Carolina Credit and 15.50 years of North Carolina MPP/PPP)
 RUFUS HAYWOOD STARK II (Age 65, 42.75 years under appointment with 27.25 years of North Carolina Credit and 15.50 years of North Carolina MPP/PPP)
 ELDON G. WOODCOCK (Age 67, 36.00 years under appointment with 00.00 years of North Carolina Credit and 00.00 years of North Carolina MPP/PPP)
- E. Par. 356.3 (Honorable Location, Retired)
 PAUL DAVID GRANGER (Age 62, 14.50 years under appointment with 05.50 years of North Carolina credit and 05.25 years of North Carolina MPP/PPP)
- VI. Local Pastors retiring this year:
 ROBERT HOUSTON HARGROVE (Age 62, 16.00 years under appointment with 00.50 year of North Carolina Credit and 15.50 years of North Carolina MPP/PPP)
- VII. We recommend that the expense account of the Board of Pensions and such independent consultation expense as necessary during 1997-1998 be paid from funds designated as Administrative Expense in the Board of Pensions Budget.
- VIII. Extension Ministries (\$1506.4h):
- A. With pension credit by the Annual Conference - (MPP/PPP Funds will be transferred from the Pension Budget to the various offices and agencies toward the payment of MPP and CPP in 1997. The purpose of the transfer is to more accurately reflect actual staffing costs of the respective offices and agencies and also to more accurately reflect the actual cost for retiree benefits and past service liability in the Pension Fund.)
- | | | |
|------------------|-----------------------|-------------------|
| Douglas L. Byrd | Stephen C. Compton | Jimmy F. Cummings |
| John A. Farmer | F. Belton Joyner, Jr. | Bruce E. Stanley |
| Hope Morgan Ward | | |
- B. With pension responsibility on the agency/institution served:
- | | | |
|------------------------|-----------------------|----------------------|
| Gilbert W. Beeson, Jr. | Nancy Ruth Best | Phillip S. Brown |
| Wesley F. Brown | Leonard C. Byers II | Dennis M. Campbell |
| Daniel R. Chandler | George P. Chandler | Corbin L. Cherry |
| Robert S. Christian | John G. Cottingham | Richard L. Cox |
| Ronald D. Cyr | Thomas A. Danek | David E. Daniel |
| Franklin D. Daniels | H. Charles Davis | Jan J. Dickens |
| Gayle Carlton Felton | Julie Forringer-May | K. Mike Franklin |
| Alvester I. Gales, Jr. | Rachel Gonia | David R. Grissom |
| Donald F. Gum | J. Milton Hadley, Jr. | Michael L. Hale |
| Stephen B. Hall | M. Elton Hendricks | Charles M. Herring |
| Phyllis Hicks | Randy A. Hillman | Pamela J. Hudson |
| Richard C. Jackson | David O. Jenkins | C. Reginald Johnson |
| J. Mark Kasper | Jerry D. Lewis | Robert L. Mangum |
| W. Joseph Mann | Leslie Marsicano | J. Stanley McQuade |
| Michele R. Merchant | Deborah A. Morgan | Miles Murphy, Jr. |
| Donald C. Nagel | Kirk B. Oldham | John K. Ormond, Jr. |
| James H. Pace | Carrie W. Parrish | F. Gerald Peterson |
| Reginald W. Ponder | Ernest R. Porter | Benjamin F. Potter |
| Barbara H. Price | Joan M. Purcell | Russell E. Richey |
| Michael W. Safley | Carla Scanlan | Richard Shannonhouse |
| William G. Sharpe IV | A. Clay Smith | Neil E. Smith |
| Sidney E. Stafford | E. Douglas Stanfield | David C. Steinmetz |
| John L. Stokes III | Leo C. Thompson | James M. Waggoner |
| James I. Warren, Jr. | Walter P. Weaver | Julia Webb-Bowden |
| Malcolm Willingham | A. J. Wilson III | |
- IX. Recommendations for additional service credit: NONE

Report B - Recommendations for the Pension Program

- I. Past Service Liability
- A. Past service will continue to be paid on the defined benefit concept (per service year rate) for all service rendered to the North Carolina Conference through December 31, 1981. This plan will continue until all pastors with past service benefits and their surviving spouses are deceased.
- B. Goal of defined benefits (per service year rate) has been defined in the *Book of Discipline* for many years as 1% of the Conference Average Compensation. The 1998 CAC for the North Carolina Conference is \$39,900.
- C. The current rate is \$356 per service year. Participation in the new Ministerial Pension Plan requires that an Annual Conference increase its past service rate as

the Conference Average Compensation increases, to at least 0.9% of the CAC to continue to participate fully in the new pension program. We propose that the past service rate beginning January 1, 1998 be increased to \$367 per service year, and that further increases will be presented to the Annual Conferences of the future as the Conference Average Compensation increases. This increase creates an unfunded liability of \$28,326,168.

- D. To increase any past service rate will always involve accepting an unfunded liability that must be satisfied by either a single cash payment, a series of planned payments, or a combination of both.
 - E. The Annual Past Service Deposit for 1998 required by the General Board of Pensions is \$2,916,555 (Due Date December 31, 1998). The amount needed in the 1998 budget to fund our total liability by the year 2021 is \$1,700,000. Additionally, for other benefit plans; such as, health and life insurance, pension grants, administration, etc., the 1999 budget request is \$1,100,000.
- II. Ministerial Pension Plan (MPP)
- Guidelines for the Ministerial Pension Plan and the Comprehensive Protection Plan are contained in the 1983 and 1984 *Journals* of the North Carolina Conference. Thus we call to your attention only those guidelines that are relevant to these programs.
- A. Service on and after January 1, 1982 will be funded on a new concept, called a defined contribution plan. This plan is basically deferred salary, and creates no unfunded liability because it builds an account of funds for a specific minister as his/her salary is paid.
 - B. Funding is based on a percentage of Plan Compensation. Plan Compensation is calculated as follows:

<i>Take Cash Income (salary ONLY) e.g.</i>	\$30,000.00
<i>Add 25% of Cash Income or Housing Allowance</i>	7,500.00
<i>Plan Compensation will be</i>	\$37,500.00
 - 1. No travel or utility funding is ever used in Plan Compensation calculations since these are considered by the General Board of Pension and Health Benefits to be items of local expense.
 - 2. Clergy couples housing (Effective January 1, 1988):
 - a. When only one of the spouses is furnished a parsonage, the one furnished the parsonage includes the housing allowance.
 - b. When one spouse is furnished the parsonage and the other a cash allowance, the one furnished the parsonage will use the 25% housing allowance, and the other will report the actual cash housing paid.
 - c. When two parsonages are furnished and both are used, each spouse claims a housing allowance.
 - d. When neither is furnished a parsonage, the actual cash housing allowance may be counted by the person/or persons receiving the allowance.
 - 3. In accordance with the Plan Document, the housing allowance for those furnished housing is 25% times the cash salary.
 - 4. Those furnished a cash housing allowance will report the actual amount in accordance with the Plan Document. (Effective January 1, 1988)
 - C. The Ministerial Pension Plan contribution from the local church is to be paid monthly by the Church or Charge Treasurer to the General Board of Pension and Health Benefits. (Effective January 1, 1990)
 - D. These contributions are placed in the individual minister's Church Account to be available for benefits when the minister becomes eligible for payment in the retired relationship.
 - E. Each minister who is eligible for benefits will be required to designate beneficiaries for the benefits he/she is qualified to receive.
 - F. We recommend 12% as the level of participation in the Ministerial Pension Plan for the North Carolina Conference participants.
 - G. Unfunded Liability Actuarial Funding Study (Third Year Study, 1990 - 1993)
 - 1. Interest assumption decreased from 9% to 8%.
 - 2. Past Service Rate assumption continued at a 5% increase.
 - 3. No change at the present is required in contribution pattern (new money).
- III. Comprehensive Protection Plan (CPP)
- A. This part of the program contains provisions for a death benefit, disability income, and funding for the peerage portion of the Ministerial Pension Plan. In addition to the provisions of a death benefit for the pastor, there is a death benefit on the life of the spouse and dependent children under age 18 or who are dependent because of disability. The Comprehensive Protection Plan also

includes educational benefits for the children of a deceased minister. This part of the new plan is only available to those ministers covered under the CPP.

1. Death benefits provide 150% of the Denominational Average Compensation (DAC) as the benefit paid on the death of an active minister through age 46, dropping on a graduated basis to 20% of the DAC upon retirement at any age. (The DAC for 1997 is \$37,084.00 and for 1998 it is \$38,298.00.)
 2. Disability payments are based on 40% of the Denominational Average Compensation in effect at the time the minister is placed on Disability Leave.
 3. The peagee program provides for a contribution from the Comprehensive Protection Plan to the minister's Church Account of a sufficient amount to provide the minister with a total contribution for the year based on the Denominational Average Compensation at 12% of Plan Compensation based on the Denominational Average Compensation for those eligible.
 4. The Comprehensive Protection Plan contribution from the local church is to be paid monthly by the Church or Charge Treasurer to the General Board of Pension and Health Benefits. (Effective January 1, 1990)
- B. The cost of the Comprehensive Protection Plan is a 4.4% contribution of actual Plan Compensation (up to 4.4% of the Denominational Average Compensation). The pastor shall be required to pay 1% of Plan Compensation (up to 1% of DAC) and the church or charge shall pay 3.4% of Plan Compensation (up to 3.4% of DAC). (Effective January 1, 1990)
- IV. Implementation of the Program
- The benefit Program adopted by your Conference Board of Pensions seeks to provide a wider range of support for the minister's family through death benefits for every member of the family, disability income for the minister in time of great stress, educational benefits for children of deceased ministers, minimum annuity benefits for surviving spouses, and the build-up of contributions to the Church Account of those ministers whose compensation is below the Denominational Average Compensation.
- A. Costs of the Ministerial Pension Plan/Comprehensive Protection Plan will be borne by the local charge as an item of ministerial support according to the Plan Compensation of the minister and the category of the charge.
 - FULL TIME (Conference Member/Local Pastor) - 12% of Plan Compensation for MPP and 3.4% of Plan Compensation for CPP (up to 3.4% of the DAC)
 - STUDENT (Conference Member/Local Pastor) - 12% of Plan Compensation
 - LESS THAN FULL TIME (Conference Member/Local Pastor) - 12% of Plan Compensation
 - INTERIM OR RETIRED SUPPLY - no pension responsibility
 - B. The pastor will make regular monthly payments to the General Board of Pension and Health Benefits **through the local church treasurer** for his/her 1% of Plan Compensation (up to 1% of the DAC) for CPP.
 - C. The pastor will make regular monthly payments **through the local church treasurer** to the General Board of Pension and Health Benefits for his/her personal tax-paid or tax-deferred contributions of at least 3%.
- V. Policies Related to Life and Hospital Insurance
- A. Surviving spouses who are not covered under the minister's hospital insurance must request coverage within thirty (30) days after the death of the pastor to avoid the one year waiting period for pre-existing conditions.
 1. When surviving spouses are employed and provided hospital insurance, the policy of the Board of Pensions will be the secondary carrier.
 2. If the surviving spouse remarries, the hospital insurance will terminate until the said surviving spouse attains age 65 or the dissolution of the marriage.
 3. A surviving spouse, who married the pastor after he/she retired, is not eligible to be covered by the Hospital Group Plan after the death of the pastor.
 - B. Pastors Insurance (to become effective at the conclusion of the 1988 Session of the Annual Conference.)
 1. Pastors who retire from the North Carolina Annual Conference with twenty or more full-time years of earned pension credit in the North Carolina Annual Conference will have their hospital and life insurance paid by the Conference Board of Pensions when the minister attains age 62 and receives pension benefits, or retires with thirty-five (35) years of service and receives pension benefits, provided at least twenty of the thirty-five (35) years of pension credit is in the North Carolina Annual Conference.
 2. A pastor who retires from the North Carolina Annual Conference with less than twenty (20) full-time years of earned pension credit in the North

Carolina Annual Conference will pay, when he/she attains age 62 and receives pension benefits, a portion of the premium by the following formula:

<i>Years of Service Earned in NC Conference at Retirement Time</i>	<i>Payment by the Conference Board of Pensions</i>	<i>Payment by the Retired Ministers</i>
19	95%	5%
18	90%	10%
17	85%	15%
16	80%	20%
15	75%	25%
14	70%	30%
13	65%	35%
12	60%	40%
11	55%	45%
10	50%	50%
9	45%	55%
8	40%	60%
7	35%	65%
6	30%	70%
5	25%	75%
4	20%	80%
3	15%	85%
2	10%	90%
1	5%	95%

3. [Paragraphs noted are from *The Book of Discipline, 1996*] Effective August 1, 1992, Pastors who discontinue as Full-time Local Pastors, ¶1345, or Probationary Members, ¶1318.6, as well as Conference Members who are retired involuntarily, ¶1355.3; who are granted Honorable Location, ¶1356; who withdraw to unite with another denomination, ¶1357.1; who surrender the ordained ministerial office, ¶1357.2; who withdraw under complaints or charges, ¶1357.3; and Conference Members who are placed on Administrative Location, ¶1358.3 are ineligible to receive health insurance benefits or life insurance when payments from the General Board of Pensions begin.
4. Ministers not covered under medicare shall receive an amount equal to the premium of the Medicare supplement paid for those covered under Medicare, provided the ineligibility is not due to a refusal to come under Part B. Payments will be prorated according to the schedule in V B2.
5. Clergy Couples' Insurance
 - a. When one member of a clergy couple retires, the insurance, medical and life, will be paid for the retired pastor according to schedule V B2.
 - b. Medical insurance will be provided for the spouse and dependent children of the retired clergy partner according to schedule V B2.
 - c. No life insurance is provided for the spouse or dependent children of the retired clergy partner.
- C. The North Carolina Annual Conference established a Group Health and Life Insurance Plan with the intent of providing coverage for the active and retired pastors. However, the Annual Conference reserves the right to terminate the health and life contracts, in whole or in part, at any time. The Annual Conference, at any time or from time to time, may amend any or all of the provisions of the health or life plan without the consent of individual participants.

VI. Dental Insurance

The Board of Pensions recommends that retired ministers covered under our Blue Cross supplement plan have dental insurance added. It is to be paid by the North Carolina Conference Board of Pensions and to become effective July 1, 1987.

VII. Maximum Lifetime Benefit Under Medicare Supplement

Maximum benefit under the Medicare Supplement for retired pastors and spouses is \$1,000,000.

VIII. Special Provisions

The North Carolina Annual Conference Board of Pensions is hereby authorized, at its discretion, to arrange with the General Board of Pensions for active participation in the MPP and/or CPP by persons who are eligible under special rules but not automatically included as active participants. (MPP Section 3.2 and CPP Section 3.2)

IX. Conclusion

Our constant aim is to provide our retired families with their needs for an adequate income to purchase essentials for living as well as to insure adequate care in case of illness. To these ends our recommendations are directed, and their satisfaction is found in the acceptance of the North Carolina Conference and its membership.

Report C - Housing Exclusion Allowance (For Income Tax Purposes Only) RESOLUTION RELATING TO RENTAL/HOUSING ALLOWANCES FOR RETIRED OR DISABLED MINISTERS OF THIS CONFERENCE

WHEREAS, the religious denomination known as The United Methodist Church has and functions through ministers of the gospel who are duly ordained or licensed; and

WHEREAS, the practice of The United Methodist Church is to provide a parsonage or a rental allowance as part of the gross compensation for each of its active ordained or licensed ministers; and

WHEREAS, pensions paid to retired ordained or licensed ministers of The United Methodist Church are considered as deferred compensation and are paid to said retired ordained or licensed ministers in consideration of previous, active service, and disability benefits are considered payments in lieu of compensation for active service; and

WHEREAS, the Internal Revenue Service has recognized that the North Carolina Annual Conference is the appropriate organization to designate a housing/rental allowance for retired ordained or licensed ministers who are members of this Conference; and

WHEREAS, the disabled minister has the same legal relationship to an Annual Conference as does the retired minister and, thus, this Annual Conference is also the appropriate organization to designate a housing/rental allowance for a disabled ordained or licensed minister who is a member of this Conference;

NOW THEREFORE BE IT RESOLVED:

1. An amount equal to 100% of the pension payments received by a retired minister (including amounts received in this respect from the Duke Endowment), or 100% of the disability benefit payments received by a disabled minister, during the year of 1997 be and is hereby designated as a rental/housing allowance respectively for each retired or disabled ordained or licensed minister of the United Methodist Church, who is or was a member of the North Carolina Annual Conference at the time of his or her retirement or disability.
2. The pension or disability payment to which this rental/housing allowance applies shall be the pension or disability payment resulting from all service of such retired or disabled ordained or licensed minister from all employment by any local church, Annual Conference, General Agency, or institution of The United Methodist Church or of any former denomination that is now a part of The United Methodist Church, or from any other employer who employed the minister to perform services related to the ministry and who elected to make contributions to the pension or benefit funds of The United Methodist Church for such retired minister's pension or disabled minister's benefits.

NOTE: The rental/housing allowance which may be excluded from a minister's gross income is limited to the lesser of (1) the amount of the rental/housing allowance designated by the minister's employer or other appropriate body, (2) the amount actually expended by the minister to provide his or her housing, or (3) the legally-determined fair rental value of the parsonage or other housing provided. As specified in Rev. Rul. 71-280, 1971 C.B.92, "the only amount that will qualify for exclusion under section 107(2) of the Code as 'rental allowance' is an amount equal to the fair rental value of the home, including furnishings and appurtenances such as a garage, plus the cost of utilities." Beginning in 1984, there is no longer a sick pay or disability income exclusion available with respect to disability benefit payments. Therefore, the full amount of disability benefit payments will be taxable income to the recipient beginning in 1984.

Report D - Ministers' Transition Fund Constitution

I. The Principles of the Fund - The Ministers' Transition Fund of the North Carolina Conference of The United Methodist Church (the "Fund") was established effective November 20, 1937, to assist the minister to more easily make the transition from the active relationship in which a furnished parsonage has usually been provided, to the retired relationship in which the minister provides his or her housing. The Fund is established by apportionments to each local church in the Outreach Ministries-Fair Share Apportionments and by assessments to each minister who has membership in the Fund. Since all churches contribute to this Fund, it is the desire of the North Carolina Annual Conference of The United Methodist Church that all ministers participate in the Fund. The Conference does

not interpret the churches' support of the Ministers' Transition Fund as an additional benefit for their ministers, but as a benefit for all ministers of the Conference. Therefore, the only funds to which a minister can make personal claim are those which he or she contributed to the Fund.

The Conference vigorously emphasizes that the purpose of this Fund is to assist the minister's retirement transition and not to be an emergency fund available for any other purpose. All participant elections available shall be irrevocable. The Fund is intended to be a church plan within the meaning of section 414(e) of the Internal Revenue Code of 1986, as amended (the "Code") which has not made the election under section 410(d) of the Code and is also intended to meet the requirements of a retirement income account under section 403(b)(9) of the Code. The Plan shall be interpreted, wherever possible, to comply with the applicable terms of the Code and all applicable formal regulations and rulings issued under the Code.

II. The Conference Treasurer - The Treasurer of the North Carolina Conference (the "Conference Treasurer") shall serve as Treasurer and custodian of this Fund. He or she shall promote this work, receive funds from pastors and charges, and keep permanent records of assessments received and benefits paid.

III. Eligibility for Membership - Membership in this Fund is not mandatory. Each ministerial member of the North Carolina Annual Conference (associate, full, probationary, or full-time local pastor) who is serving full time in a charge or as a district superintendent, a Conference ministerial staff person, or others who are appointed to serve at a North Carolina Annual Conference Institution (Methodist Retirement Home, Inc.; Methodist Home for Children, Inc.; Louisburg College; Methodist College; North Carolina Wesleyan College) or other Episcopal appointment of the North Carolina Annual Conference shall be eligible to join.

In order to remain an active, participating member, the ministerial member of the North Carolina Annual Conference (associate, full, probationary, or full-time local pastor) must continue to serve full time in a charge or other appointment. A full-time local pastor may continue as a member of the Fund only during the time he or she is serving under episcopal appointment. Students under episcopal appointment who have previously served full time and who intend to return to full time service are eligible to continue. Those ministerial members on disability leave, leave of absence, or Conference members with less than full time service, may continue to be active, participating members by meeting the provisions discussed hereafter.

Ministerial members who transfer into the Conference or new ministers receiving appointments for the first time are eligible to join the Fund in January of the year following the Annual Conference session in which their credentials were recognized. Ministers in these categories applying for membership will be assessed on the basis of their total salary and utility allowances for the six months between July 1 and December 31 computed to a twelve month amount.

Each new member of the Fund shall file an application form. Upon filing of application for membership and paying the recommended assessment for one year, his or her membership becomes effective. The deadline for enrollment for all ministers is January 31 of each year.

IV. Apportionments and Assessments

A. Conference Contributions - Funds shall be placed in the Conference budget annually equal to an amount of one percent (1%) of the total salaries and utilities paid to all pastors and associates of the Conference based upon the Conference Journal figures for the year preceding the year in which the budget request is made to the Annual Conference. This budgeted amount will be apportioned to charges on the same basis as all other Conference budget items, and this amount shall become part of the Fund.

B. Minister Contributions - Each minister in a pastoral appointment who participates in the Fund shall be assessed and pay into the Fund on an after-tax basis one percent (1%) of all salary and utility allowances he or she receives each year from the charge he or she is serving and/or Conference sources. (Salary also includes Equitable Salary Fund payments, Duke Endowment Funds, and missionary sources.)

C. Council on Finance and Administration Contributions - The Council on Finance and Administration shall make provision for payment into the Fund an amount equal to one percent (1%) of salary and utility allowances usually paid by the charge for district superintendents and ministers appointed as Conference staff.

D. District Superintendent and Conference Ministerial Staff Contributions - District superintendents and Conference ministerial staff shall be assessed and pay into the Fund on an after-tax basis one percent (1%) of their salary and utility allowances.

E. All Other Ministers - All other ministers who participate in the Fund shall be

assessed and pay into the Fund on an after-tax basis a sum equivalent to two percent (2%) of their annual salary and utility allowances or two percent (2%) of the Conference Average Salary, whichever is greater.

V. Deadline For Receipt of Assessment - The plan (fiscal) year of the Ministers' Transition Fund shall be the same as that of the Annual Conference fiscal year, January 1 through December 31. No later than November 1 of each year, the Conference Treasurer shall notify all members their assessment is due. Each member of the Fund shall submit payment for the required assessment no later than January 31 of each year. Assessments received after January 31 will be returned to the minister. If he or she has been a member less than ten (10) years, this lack of payment extends the period for one additional year before dividends can be received. If the minister has been a member over ten (10) years, he or she will receive no dividends for the year involving lack of payment. If any member of the Fund fails to pay his or her required assessment for three consecutive years, he or she shall be required to withdraw from membership in the Fund.

VI. Base Benefits - Base benefits shall be paid to retired members of the Transition Fund as follows:

If retired at the end of one year of membership	\$200.00
If retired at the end of two years of membership	300.00
If retired at the end of three years of membership	400.00
If retired at the end of four years of membership	500.00
If retired at the end of five years of membership	600.00
If retired at the end of six years of membership	700.00
If retired at the end of seven years of membership	800.00
If retired at the end of eight years of membership	900.00
If retired at the end of nine years of membership	1,000.00
If retired at the end of ten years of membership	1,100.00
If retired at the end of eleven years of membership	1,200.00
If retired at the end of twelve years of membership	1,300.00
If retired at the end of thirteen years of membership	1,400.00
If retired at the end of fourteen years of membership	1,500.00
If retired at the end of fifteen years of membership	1,600.00
If retired at the end of sixteen years of membership	1,700.00
If retired at the end of seventeen years of membership	1,800.00
If retired at the end of eighteen years of membership	1,900.00
If retired at the end of nineteen years of membership	2,000.00
If retired at the end of twenty years of membership	2,100.00
If retired at the end of twenty-one years of membership	2,200.00
If retired at the end of twenty-two years of membership	2,300.00
If retired at the end of twenty-three years of membership	2,400.00
If retired at the end of twenty-four years of membership	2,500.00
If retired at the end of twenty-five years of membership	2,600.00

VII. Allocation of Dividends After Ten Years of Membership - After ten years of membership, and beginning with the eleventh year, the base benefit to be paid is increased by dividends credited to the members account.

Any funds, including apportionments, assessments, forfeitures and earnings thereon, remaining after benefits have been paid to eligible members for the plan year shall be divided into equal parts and credited to the accounts of those who have been participating members for more than ten years and are not in arrears for the previous year.

VIII. Limitations on Contributions Pursuant to the Internal Revenue Code

A. In General - The contributions for any calendar year allocated to a member's account under Articles VI and VII on behalf of a member under all Qualifying Retirement Plans in which the member participates shall not exceed the lesser of the member's Exclusion Allowance as determined in subsection B of this Article VIII or the member's Limit on Annual Additions as determined in subsection C of this Article VIII. The provisions of this Article VIII are intended to provide the limits on the amount of contributions to this Fund which are excludable from the gross income of the member pursuant to Code sections 403(b)(2) and 415, and shall be interpreted in a manner consistent with those Code sections.

B. Maximum Exclusion Allowance Pursuant to Code Section 403(b)(2) - The member's Exclusion Allowance shall, for any calendar year of the member, be an amount determined under whichever of the following rules (1), (2) or (3) are applicable:

(1) **General Rule:** Unless paragraph (2) or (3) of this Article VIII.B applies, the member's Exclusion Allowance for the calendar year shall be equal to the excess, if any, of:

- (a) The amount determined by multiplying 20% of such member's includible compensation, within the meaning of Code section 403(b)(3), for the most recent 12 months of service ending on the last day of the calendar year by the participant's period of service as of the close of such calendar year; over
- (b) The aggregate of the amounts which have been contributed by the member's employer, including allocations of base benefits or dividends to a member's accounts pursuant to Articles VI and VII hereof, to Qualifying Retirement Plans for such member, to the extent such contributions were excludable from the gross income of the member for all calendar years ending prior to the calendar year for which the Exclusion Allowance is being determined.
- (c) "Qualifying Retirement Plan" as used in this Article VIII shall mean and include:
- (i) Any Code section 403(b) plan, but only to the extent that contributions to such plan with respect to the member are vested at the close of the calendar year ending prior to the calendar year for which the Exclusion Allowance is being determined; and
 - (ii) Any pension plan qualified under Code section 401(a) or 403(a) whether or not contributions with respect to the member are vested.
- (d) A member's "period of service" for purposes of paragraph (1) above shall be expressed as a number equal to the member's number of full years of service plus one-twelfth for each one month period of service in addition to his or her full years of service. Part-time service of a member shall be taken into account as the percentage of such service which is equal to the percentage of full-time service served.

(2) Election to Have Exclusion Allowance Determined Under Code Section 415. If a member elects to have his or her Exclusion Allowance determined under the election provided in Code section 415(c)(4)(C), his or her Exclusion Allowance shall be the amount determined under subsection C, and for this purpose, contributions to any other defined contribution plan required to be aggregated with this plan under Code section 415(e)(5) shall be treated as contributions to this plan.

(3) Minimum Contribution Ceiling. The minimum Exclusion Allowance that shall be applicable to any member to a calendar year shall be the lesser of:

- (a) Three thousand dollars (\$3,000.00) or
- (b) The excess of, (i) the amount of includible compensation, within the meaning of Code section 403(b)(3), received by the member for the calendar year, over (ii) any amount contributed to this Fund. In the case of a member performing services outside the United States, the amount described in clause (ii) of the preceding sentence shall be deemed to be zero.

If this paragraph (3) of this Article VIII.B applies, the limitations of Article VIII.C shall be treated as being not less than the limitation determined under this paragraph (3) of this Article VIII.B. This paragraph (3) of this Article VIII.B shall not apply to a member for any calendar year in which the member's adjusted gross income (determined separately and without regard to any community property laws) exceeds seventeen thousand dollars (\$17,000).

C. Limit on Annual Additions Under Code Section 415 - A member's Limit on Annual Additions shall for any calendar year be an amount equal to the lesser of:

- (1) 25% of the member's compensation within the meaning of Code section 415(c)(3) in such calendar year, or
- (2) \$30,000, or such greater amount as is permitted under Code section 415(c) as adjusted under Code section 415(d)(1)(B).

For purposes of determining a member's Limit on Annual Additions, in the case of a member who has more than 50% control of an employer (a "Controlled Employer") within the meaning of Code section 415(h), contributions to a plan of the Controlled Employer that constitute annual additions (as defined in Code section 415(c)(2)) to the member shall be treated as contributions to this Plan.

Notwithstanding any provision of this Article VIII.C to the contrary, the Limit on Annual Additions of a member who has made an election under Code section 415(c)(4) or Code section 415(c)(7) shall be determined under such Code section and the regulations issued thereunder.

D. Prohibition on Before-Tax Salary Reduction Contributions - Before-tax contributions under a salary reduction agreement shall not be permitted under this Fund.

IX. Death Benefits - When a participating member of the Fund dies, the Treasurer shall pay to his or her designated beneficiary or beneficiaries, otherwise to his or her estate, the full amount of the base benefit payments plus the dividends, if any, added to his or her account. In the event that a minister dies prior to the eleventh year of membership, the designated beneficiary or beneficiaries, or otherwise the estate, shall receive the full amount of the base benefit payments plus the assessments contributed by the participating member. In no case would the beneficiary, beneficiaries or estate receive less at the time of the minister's death than the member's assessments plus simple interest credited annually at the rate of The United Methodist Foundation, Inc., cumulative dividend yield for the most recent four quarters prior to the date of death.

X. Designation of Beneficiary - Each member shall provide the Conference Treasurer the name(s) of the beneficiary or beneficiaries to whom the death benefits described in Article IX are to be paid in the event of death. The designation shall be indicated on a form provided by the Conference Treasurer. A designation shall not be effective unless such form has been duly completed and filed with the Conference Treasurer. In the absence of a designated beneficiary, benefits shall be paid to the member's estate.

XI. Irrevocable Election Regarding Distribution of Funds - Members actively serving must make, prior to attaining age 59 1/2, an irrevocable election to either terminate from the Ministers' Transition Fund beginning with the Annual Conference following the attainment of age 60 or to defer termination from the Fund until retirement, as defined in the *Book of Discipline, 1996*, ¶¶355.1, 355.2a, 355.2b, 355.2c. Such irrevocable election is the responsibility of the member and must be made in writing to the Conference Treasurer by age 59 1/2. Forms can be obtained upon request from the Conference Treasurer. Should the member fail to make the irrevocable election, the member will not terminate from this Fund until retirement.

XII. Payment of Benefits

A. In General - At retirement or early termination from the Fund members who have accrued the same number of years of service credited under the Fund (during the same calendar years) will have exactly the same accrued benefit and will receive exactly the same benefit regardless of their total individual contributions.

(1) Ministers With Less Than Ten (10) Years. A minister who retires or terminates from this Fund with less than ten (10) years credit in the Fund shall be paid in a single lump sum immediately following the session of the Annual Conference at which he or she retires or terminates. The benefit shall be the base benefit as prescribed in the table for retired members under Article VI plus minister contributions.

(2) Ministers With Ten (10) or More Years. A minister who retires or terminates from this Fund with ten (10) or more years credit in the Fund must make an irrevocable election to receive benefit payments under one of the following options. This irrevocable election must be made no later than ninety days prior to the retirement month or month of termination due to early retirement or disability. For either option selected, total benefit payments shall be the base benefit as prescribed in the table plus the dividends credited.

(a) Two payment option: The first payment shall be the cumulative amount which the member has paid in assessments. The second payment shall be the balance in the member's account including accrued dividends and interest and is subject to income tax.

(b) Six payment option. The first payment shall be the cumulative amount which the member has paid in assessments. The remaining payments shall be five equal annual installments of the remaining principal balance and will be subject to income tax. This six payment option shall not be available to a member following attainment of age 70.

All payments under this Fund must be made at least as rapidly as required under section 401(a)(9) of the Code and regulations thereunder.

Under either option, the first payment shall be paid within 15 working days following the adjournment of the Annual Conference following the minister's retirement or termination from the Fund. The second and subsequent payments shall be paid between January 1 and January 10 of the year following the year in which the minister terminates or retires. The second payment will draw simple interest from July 1 to December 31 computed at The United Methodist Foundation, Inc., cumulative dividend yield for the four quarters ending prior to the date on which the minister

terminates or retires. Any remaining payments will draw simple interest annually at the United Methodist Foundation, Inc., cumulative dividend yield for the four most recent quarters prior to the January payment.

In no case would the member receive less at retirement than the member's assessments plus interest computed at the United Methodist Foundation, Inc., average quarterly dividend yield for the four quarters ending September 30 of the year in which the member terminates or retires.

B. Direct Rollovers

(1) This Article XII.B applies to distributions made on or after January 1, 1993. Notwithstanding any provision of the Fund to the contrary that would otherwise limit a distributee's election under this Article XII.B, a distributee may elect at the time and in the manner prescribed by the plan administrator, to have any portion of an eligible rollover distribution paid directly to an eligible retirement plan specified by the distributee in a direct rollover.

(2) Definitions:

(a) **Eligible rollover distribution:** An eligible rollover distribution is any distribution of all or any portion of the balance to the credit of the distributee, except that an eligible rollover distribution does not include: any distribution that is one of a series of substantially equal periodic payments (not less frequently than annually) made for the life (or life expectancy) of the distributee or the joint lives (or joint life expectancies) of the distributee and the distributee's designated beneficiary, or for a specified period of ten years or more; any distribution to the extent such distribution is required under section 401(a)(9) of the Code as made applicable by section 403(b)(10) of the Code, and the portion of any distribution that is not includable in gross income (determined without regard to the exclusion for net unrealized appreciation with respect to employer securities).

(b) **Eligible retirement plan:** An eligible retirement plan is an individual retirement account described in section 408(a) of the Code, an individual retirement annuity described in section 408(b) of the Code, or an annuity contract described in section 403(b) of the Code (including custodial accounts described in section 403(b)(7) of the Code and retirement income accounts described in Section 403(b)(9) of the Code) that accepts the distributee's eligible rollover distribution. However, in the case of an eligible rollover distribution to the surviving spouse, an eligible retirement plan is an individual retirement account or individual retirement annuity.

(c) **Distributee:** A distributee includes an employee or former employee. In addition, the employee's or former employee's surviving spouse and the employee's or former employee's spouse or former spouse who is the alternate payee under a qualified domestic relations order, as defined in section 414(p) of the Code, are distributees with regard to the interest of the spouse or former spouse.

(d) **Direct rollover:** A direct rollover is a payment by the plan to the eligible retirement plan specified by the distributee.

XIII. Disability Leave - A minister who is approved for and placed on Disability Leave granted by the Conference may elect to:

A. Continue as an active member and pay two percent (2%) of the disability pay received from all sources. Should Disability Leave be granted between sessions of Annual Conference, 2% of the disability pay received from all sources computed to a 12 month amount shall be paid.

B. Be treated the same as a transferring member.

C. Receive benefits the same as a retiring member.

D. Terminate from the Fund and receive all benefits within thirty (30) days following the granting of Disability Leave.

The minister shall notify the Conference Treasurer in writing of his or her choice of option within ten (10) days following the granting of Disability Leave. In no case would the member receive less than the member's assessments plus interest, determined as described in Article IX.

XIV. Leave of Absence - A minister who is approved for and placed on Leave of Absence by the Conference may elect to:

A. Continue as an active member by paying 2% of the Conference Average Compensation while on leave.

B. Be treated the same as a transferring member under Article XVI.

Conference Average Compensation means the Conference Average Compensation as determined annually by the General Board of Pensions.

XV. Less Than Full Time Service - A Conference member who is approved for less than full time service by the Conference may elect to:

A. Continue as an active member for no more than three years by paying 2% of the Conference Average Compensation (within the meaning of Article XIV) while serving less than full time.

B. Withdraw from the Fund according to the provisions of Article XVII.

XVI. Membership Transferring - Any ministerial member who leaves the North Carolina Conference by transfer to another annual conference of The United Methodist Church cannot make any further payment to the Fund. He or she may leave his or her account (including dividends, if any) in the Fund until retirement. If this is done, the benefit under this Fund will be computed as of the date of transfer from the North Carolina Conference with interest determined in the manner described in Article IX, determined from the date of transfer to the date of retirement. If the account is left, and the minister returns to the North Carolina Conference, he or she may reinstate his or her payments and dividend earnings, effective at the time of transfer back into this Conference.

XVII. Withdrawing From The Fund Prior to Retirement - If a member desires to withdraw from the Fund prior to retirement, upon a written request to the Conference Treasurer, he or she shall receive the amount he or she has paid into the Fund, plus interest determined in the manner described in Article IX each year he or she was participating in the Fund. Amounts in the members account in excess of the amount determined under the preceding sentence shall be forfeited and reallocated as dividends for the year of forfeiture pursuant to Article VII.

Each member whose membership is terminated in the Fund in any way will provide the Conference Treasurer with a statement indicating that he or she has received the funds for which he or she is eligible, and that he or she is no longer a member of the Fund. Any minister leaving the North Carolina Conference to join another denomination other than The United Methodist Church will be required to withdraw from the Fund and payment will be made to the minister according to the formula set forth in the first paragraph of this Article XVII.

XVIII. Reinstatement - A member who has withdrawn from the Fund may not be reinstated, but is required to begin anew as though he or she were a new member. A minister shall not be permitted to rejoin the Fund more than two (2) times during his or her ministerial career.

XIX. Hearing Committee

A. The Committee - A Hearing Committee consisting of the Board of Pensions Executive Committee, Conference Treasurer, Director of Ministerial Relations, Conference Controller, and the Conference Insurance Group Administrator shall have authority to act on behalf of the Board of Pensions between Annual Conference sessions concerning matters that relate to, but are not specifically covered by, this constitution of the Ministers' Transition Fund. The Plan Administrator for the Fund for other plan administrative matters and matters delegated by the Hearing Committee shall be the Conference Insurance Group Administrator. Determinations by the Hearing Committee, the Board of Pensions or the Plan Administrator shall be conclusive and binding on all persons and shall be afforded the maximum deference permitted by law.

B. Claims Procedure - If a claim is wholly or partially denied, the Hearing Committee shall furnish the member or beneficiary with written notice of the denial within sixty (60) days of the date the original claim was filed. This notice of denial shall provide:

- (1) The specific reason or reasons for denial;
- (2) Provide specific reference to pertinent plan provisions on which denial is based;
- (3) A description of any additional information needed to perfect the claim and an explanation of why such information is necessary; and
- (4) An explanation of the plans claim procedure.

The member or beneficiary shall have sixty (60) days from receipt of denial notice in which to make written application for review by the Hearing Committee. The Hearing Committee shall issue a decision on such review within sixty (60) days after receipt of an application for review as provided in the preceding sentence. Such decision on review shall be made in writing and shall include specific reasons for the decision written in a manner calculated to be understood by the claimant. All decisions and denials of claims by the Hearing Committee shall be afforded the maximum deference permitted by law.

XX. New Rules and Constitutional Provisions - The rules and guidelines of this constitution supersede all previous Conference legislation regulating this Fund. The Annual Conference, at any time or from time to time, may amend any or all of the provisions of this constitution without the consent of individual members of the Fund. No amendment shall have the effect of modifying any benefit election of any member in effect at the time of such amendment.

The Annual Conference established this Fund with the intent that it will be maintained for an indefinite period of time. However, the Annual Conference reserves the right to terminate the Fund, in whole or in part, at any time. No amendment, modification or termination of the Fund shall adversely affect the members benefits accrued for his or her retirement at the time of termination of the Fund.

XXI. Miscellaneous Provisions

A. Prohibition Against Diversion - Subject to Code section 414(p), there shall be no diversion of any portion of the assets of the plan other than for the exclusive benefit of members and their beneficiaries.

B. Delegation of Authority - The Board of Pensions, Conference Treasurer and the Hearing Committee may authorize any agent or agents to carry out their duties, and may employ such counsel, auditors, and other specialists and such clerical, actuarial and other services as it may require in carrying out the provisions of the Fund.

C. Notification of Mailing Address - Each member and other person entitled to benefits hereunder shall from time to time file with the Conference, in writing, such persons post office address and change of post office address. Any check representing any payment due hereunder, and any communication forwarded to a member of beneficiary at the last known address as indicated by the records of the Conference shall constitute adequate payment to such person and be binding on such person for all purposes of the plan. The Conference, Board of Pensions, Conference Treasurer and Hearing Committee shall not be under any obligation to search for or ascertain the whereabouts of any such person.

D. Unclaimed Benefits - If any benefits payable to, or on behalf of, a member are not claimed within a reasonable period of time from the date of entitlement, as determined by the Hearing Committee, and if the member cannot be located at his or her last provided mailing address, such member shall be presumed dead and the post-death benefits, if any, under this plan shall be paid to his or her beneficiary if he or she is then living and can be located. If the members beneficiary is not then living or cannot be located, or if no beneficiary was effectively named, the member's account shall be forfeited and treated as dividends pursuant to Article VII.

E. Facility of Payment - Whenever, in the Hearing Committees opinion, a person entitled to receive any payment of a benefit under the plan is under a legal disability or is incapacitated in any way so as to be unable to manage such person's financial affairs, the Hearing Committee may, to the extent permitted by law, make payments directly to the person, to the person's legal representative, or to a relative or friend of the person to be used exclusively for such person's benefit, or apply any such payment for the benefit of the person in such manner as the Hearing Committee deems advisable. Any benefit payment (or installment thereof) made in accordance with the provisions of this shall completely discharge the obligation for making such payment under the plan.

F. Commingling of Assets - The assets of the Fund may be commingled in a common fund made up of such accounts or in a common fund with other amounts exclusively devoted to church purposes, provided that the part of such fund which equitably belongs to the plan shall be separately accounted for and cannot be used for or diverted to purposes other than for the exclusive benefit of employees and their beneficiaries. The reasonable costs of administering an account may be charged against the account. Such costs may include the reasonable costs of administering a retirement income program of which the account is a part, including costs associated with informing employees and employers of the availability of the program.

G. Governing Law - This plan shall be administered, and its validity, construction, and all rights hereunder shall be governed by the *Book of Discipline* of The United Methodist Church, and by the laws of the State of North Carolina to the extent not in conflict with such *Book of Discipline*. If any provisions of the plan shall be held invalid or unenforceable, the remaining provisions hereof shall continue to be fully effective.

H. Limitations on Liability - The Conference, Conference Treasurer, Board of Pensions and members of the Hearing Committee shall not be liable to any person or entity for any of their acts carried out hereunder in good faith and based upon the information available at the time.

Woodrow W. Wells, Jr., *Chairperson*

PERU COVENANT, TASK FORCE ON

For eight years now, since 1989, the NC Conference has shared a covenant of mutuality with our brothers and sisters of the Methodist Church of Peru. This is a unique mission relationship, and one which has caught the attention of other annual conferences across the US. For example, in the past year, the Florida Conference consulted with our Peru Task Force regarding the initiation of a like mission covenant with the Methodist Church in Cuba.

Such a covenant of mutuality acknowledges that there is hardly any place on the face of this planet where the name of Christ has not been proclaimed. Part of Western Christianity's history of missions is the reality that the Gospel was introduced exclusively within a framework of Western cultural patterns and presuppositions. While there is a sense in which this was obviously to be expected, unfortunately, missions was almost exclusively viewed as one way, and therefore, was highly paternalistic and colonial. There was for the most part infrequent consideration of the fact that the Gospel should be given freedom to take shape within another people's own particular cultural context. In post-modernity, however, on a planet whose inhabitants live in extreme interdependence, and where the Gospel is globally known and proclaimed, Christian mission can only be understood within relationships of mutual covenant. The NC/Peru Covenant is an exciting model for this new understanding.

As clergy and lay persons from our respective conferences have journeyed north and south exchanging visits, we have learned much from one another. We have shared common hopes, entered into each other's struggles of faith, have engaged frequently in worship and Bible study, have visited among numerous congregations and districts, and have exchanged spiritual insights. We have shared one another's joys and burdens. We have watched over one another in love.

One thing that contributed greatly to the sealing of this relationship of mutual love and faith was the willingness for persons from our local NC congregations to visit Peru during times of great political, social and economic crisis. Even as this report is being written, hostages continue to be held within the Japanese ambassador's residence in Lima by members of the terrorist group Tupac Amaru. This event brings back to the people of Peru horrible memories of some 12 years of terrorist activity by both Marxist and Maoist groups; it was a time of war which took over 15,000 lives and wreaked havoc upon all of Peru. During these years, clergy and lay people from NC risked visiting our brothers and sisters of the Peru church, desiring to accompany them in a very difficult and tragic time.

Since last Annual Conference, three groups from NC have visited Peru and several members of the Iglesia Metodista del Peru have visited among NC churches. One such group to visit Peru was from the Duke Divinity School as part of an ongoing relationship between our seminary in Lima and Duke. We anticipate several visitation groups and work teams to Peru in the months ahead and continue to discover ways for local congregations to be involved in this ever growing relationship of mutual love and faith between Methodists of very different economic and cultural contexts. May God continue to bless our covenant and may this covenant continue to be a means of Christ's real presence for all of us.

The Peru Covenant Task Force recommends to the 1997 Annual Conference that the covenant statement passed by previous Annual Conference sessions be reaffirmed once again. It reads as follows:

We, the members of the NC Annual Conference of The United Methodist Church, in session June 1997, hereby affirm our covenant in Christ with our sisters and brothers of the Iglesia Metodista del Peru. As an expression of that covenant bond, we will call upon the cabinet and agencies of this Annual Conference to encourage and lead the Annual Conference, districts, and local congregations to enter into a covenant relationship with the Iglesia Metodista del Peru, for prayer and other forms of mutual support, engagements, and communication as determined by and agreed upon by the communities of faith entering into such a covenant of mutuality.

Mark W. Wethington, *Chairperson*

RESOLUTIONS

CONFERENCE INSURANCE COVERAGE OF PARTIAL-BIRTH ABORTION

WHEREAS, the baptismal vows of The United Methodist Church include: renunciation of "the spiritual forces of wickedness," rejection of "the evil powers of this world," and acceptance of "the freedom and power God gives (us) to resist evil, injustice, and oppression in whatever forms they present themselves" (The Baptismal Covenants I, II, and IV from *The United Methodist Hymnal*);

WHEREAS, The United Methodist Church's resistance to evil, injustice, and oppression, in the power of the Holy Spirit, begins in the Church's life;

WHEREAS, partial-birth abortion (or intact-dilation-and extraction abortion) is an evil, unjust, and oppressive act;

THEREFORE BE IT RESOLVED, that the North Carolina Annual Conference of The United Methodist Church, out of faithfulness to the Church's baptismal vows, hereby declares that, beginning July 1, 1997, the Insurance Committee continue not to recommend an insurance plan that will cover the performance of partial-birth abortion except when only this abortion procedure will save the life of a mother.

REMEMBERING OUR PERSECUTED BROTHERS AND SISTERS IN CHRIST

WHEREAS, the Church is instructed to "remember those who are in prison, as though in prison with them; and those who are ill-treated, since you also are in the body." (Hebrews 13:3, RSV);

WHEREAS, the Church in China, which has experienced phenomenal evangelism and growth, continues to endure regular hardship and persecution. Indeed, up to one hundred million Chinese Christians risk their lives daily in order to worship God in Christ;

WHEREAS, the United States government, because of economic interests, is extremely reluctant to stand against the persecution of Chinese Christians.

THEREFORE BE IT RESOLVED, that:

- 1) The North Carolina Annual Conference of The United Methodist Church denounces the persecution of Christians around the world;
- 2) The North Carolina Annual Conference urges the White House and the Congress to apply pressure on nations (such as China) that persecute Christian believers.
- 3) The clergy of the Conference learn about the persecution of Christians around the world so that they can educate their congregations about the same;
- 4) The clergy of the Conference educate their members that investment in, and purchase of products from, countries that persecute Christians actually empowers rulers to continue to torture, imprison, and murder our brothers and sisters in Christ; and
- 5) The churches of the Conference pray for Christians suffering under persecution.

REPORTS

1996 COMPENSATION OF CLERGY IN EXTENSION MINISTRIES

The 1996 *Discipline*, ¶625, states: "Every clergy member of the Annual Conference appointed beyond the local church shall furnish annually to the conference secretary, at such time as the secretary shall direct, a statement of his/her total compensation (including base compensation, travel, automobile, housing, and other expenses allowed and paid) for the year then ending, and said compensation of all clergy appointed beyond the local church shall be published in the journal of the Annual Conference. When this information is not furnished, the appointment of the clergyperson shall be subject to review by the resident bishop and the Cabinet."

Indicates salary not reported.

Name	Salary	Housing	Utilities	Travel	Other
Alexander, J. C., Jr.	74,000				
Baldrige, Robert L.	63,634	Provided	All	Voucher	
Beeson, Gilbert W., Jr.	21,365	14,400			
Best, Nancy R.	19,656				
Black, Bobby C.	36,768			Voucher	
Braswell, Kermit L.	63,634	Provided	All	Voucher	
Brown, Philip S.	90,000			Auto	Ins/Pension
Brown, Wesley F.	#				
Byers, Leonard C. II	#				
Byrd, Douglas L.	62,786	12,000		Voucher	
Campbell, Dennis M.	#				
Campbell, Jerry D.	#				
Chandler, Daniel R.	#				
Chandler, George P.	38,116	6,000			
Cherry, Corbin L.	#				
Christian, Robert	41,250	8,800			
Compton, Stephen C.	43,569	Provided	2,800	Voucher	
Cottingham, John G.	71,698				
Cox, Richard L.	#				
Cummings, Jimmy F.	30,200	Provided	2,800	Voucher	
Cyr, Ronald D.	36,042				
Danek, Thomas A.	#				
Daniel, David E.	125,000				
Davis, H. Charles	40,950				
Dickens, Jan J.	#				
Dickens, J. Van	29,692	7,372			1,800
Early, Laura G.	26,474				
Earnhardt, Daniel T.	40,164	8,000			Ins/Pension
Farmer, John A.	38,000	Provided	All	Auto	
Felton, Gayle C.	42,100				
Forringer, Julie B.	30,521				
Franklin, K. Mike	49,957	9,276			1,796
Funkhouser, M. L. Jr.	#				
Gales, Alvester I.	#				
Grissom, David R.	53,300	Provided	All	Voucher	
Gum, Donald F.	64,000	26,000			
Hadley, J. Milton Jr.	#				
Hale, Michael L.	46,345				
Hall, Stephen B.	#				
Hamm, Rodney G.	63,634	Provided	All	Voucher	
Harper, Ruth E.	63,634	Provided	All	Voucher	
Harris, Robert G. Jr.	67,240				
Hendricks, M. Elton	#				
Herring, Charles M.	42,180				BAS 1,788
Hicks, Phillis K.	22,497	11,160			403-B 5,208
Hillman, Randy A.	38,900				TIP
Hinnant, H. Mallie	37,000				
Hudson, Pamela Jo	27,040				
Huggins, H. Sidney III	63,634	Provided	All	Voucher	
Hunter, Jack L.	63,634	Provided	All	Voucher	
Jackson, Richard C.	44,450	11,988			
Jenkins, David O.	32,285	8,500			
Jernigan, Julius O.	56,759				
Johnson, C. Reginald	59,256	17,300			
Joyner, F. Belton Jr.	63,634	Provided	All	Voucher	
Kasper, J. Mark	#				

Name	Salary	Housing	Utilities	Travel	Other
Lee, James C.	63,634	Provided	All	Voucher	
Lewis, Jerry D.	36,592	Provided			Ins.
Loftis, Thomas E.	63,634	Provided	All	Voucher	
Loyd, Roger L.	#				
Mackey, John M. Sr.	58,000				
Maness, Tracy A.	47,000			Auto	
Mangum, Robert L.	33,732	9,438	4,728	6,500	
Mann, W. Joseph	#				
Marsicano, Leslie M.	52,184				
McQuade, J. Stanley	88,000				
Merchant, Michele R.	36,500				
Morgan, Deborah	26,850				
Murphy, Miles Jr.	63,198				
Nagel, Donald C.	#				
Oldham, Kirk B.	34,830				
Ormond, John K. Jr.	#				
Pace, James H.	49,300			300	
Parrish, Carrie W.	37,500				
Peterson, F. Gerald	37,500	13,600		3,000	1,200
Ponder, Reginald W.	90,200	18,000		Voucher	
Porter, Ernest R.	#				
Potter, Benjamin F. Jr.	57,519				
Presnell, William M.	63,634	Provided	All	Voucher	
Price, Barbara H.	36,500				Cont.Ed. 1,100
Purcell, Joan	11,691				
Rawlings, James A. Jr.	52,250			1,250	
Richey, Russell E.	#				
Rouse, Ben C.	63,634	Provided	All	Voucher	
Safley, Michael W.	56,650	Provided	All	Voucher	Ins.
Scanlan, Carla J.	#				
Scroggs, Robin J.	#				
Shannonhouse, Richard D.	50,000				
Sharpe, William G. IV	41,650	8,000		1,140	
Shuler, Albert	63,634	Provided	All	Voucher	
Singley, Kenneth C.	#				
Smith, A. Clay	40,000		2,000		
Smith, J. Thomas	63,634	Provided	All	Voucher	
Smith, Neil E.	26,000				
Stafford, Sidney E.	37,500	6,000		200	
Stanfield, E. Douglas	78,000				
Stanley, Bruce E.	41,224	Provided	2,800	Voucher	
Stark, Rufus H. II	66,108	10,600	3,000	Auto	
Steinmetz, David C.	#				
Stokes, John L. III	57,625				
Thompson, Leo C.	#				
Waggoner, James M.	43,238			Auto	
Warren, James I. Jr.	33,500	20,000			
Weaver, Walter P. (1/2 time)	30,000				
Webb-Bowden, Julia	23,000				
Willingham, Malcolm C.	40,000				
Wilson, A. J. III	#				
Woodcock, Eldon G.	39,030				

CONFERENCE COUNCIL ON MINISTRIES REPORT

ARCHIVES AND HISTORY, COMMISSION ON

The Spring meeting of the Commission and the NC Conference United Methodist Historical Society was held in New Bern on Saturday, March 30, 1996. The Society met at the Centenary UMC with a wonderful presentation of the churches history and tour by Mrs. Rose Linko followed by lunch at the Harvey Mansion. The Commission meeting was held at the Mansion after lunch. We then toured several historic homes, The Jones House, built in 1808, the Dixon-Stevenson house (c. 1826) and Tryon Palace.

Commission members for the new quadrennium gathered with other Boards and Agencies on Saturday, June 29, 1996 at the St. Paul UMC in Goldsboro to elect our officers for the next four years. Reverend W. Arthur Warren, Jr. of Vass was elected, Chairperson, Dr. Ralph Hardee Rives of Rocky Mount was elected Vice-chairperson and Mrs. Ruby

Locklear of Pembroke was elected Secretary. Later, Mrs. Locklear had to decline the position of Secretary due to family concerns.

Our Fall meeting was on Saturday, October 19, 1996. We gathered with NC Conference Historical Society at the Hollands UMC in Raleigh. We were inspired by the presentation of their history and the tour of their historical records in the Church Library. The Commission and visitors then proceeded to Ryan's Steakhouse, Garner, for lunch followed with our formal meeting.

There are several items that we wish to share with the Conference. Anyone who can assist with the placement of *The Lumbee Methodist: Getting To Know Them* in our Public School Libraries, please contact Mrs. Evelyn Lane at the United Methodist Building. We have some copies available as a gift for this purpose and would appreciate any contributions to assist with this process. Books are still available at \$8.95 for purchase. Dr. Ralph H. Rives has expressed concern about the care of Methodist Cemeteries that are no longer connected to an active congregation. If you know of such a situation where proper maintenance is not provided, please contact the commission. The Commission will continue to study our current and future needs for the proper storage and maintenance of the Conference Archives. We appreciate those Districts which have had recent training events for Church Historians and encourage others to contact us for assistance in providing training and encouragement to the local church. We wish to thank the Reverend Frank Grill, Conference Historian, for his work and his availability as a resource person.

We encourage everyone to be active in our Conference Historical Society. Annual dues are \$7 and may be mailed to John Mitchell, 622 Wimbleton Dr., Raleigh, NC 27609.

The SEJ Historical Society meeting was held July 9-12, 1996 at the Life Enrichment Center, Leesburg, FL. The theme was: "Florida Methodism: Roots and Routes." One of the presentations was presented by Bishop Robert M. Blackburn, retired, entitled "Linked Lives." Our Conference was represented by Reverend & Mrs. C. Maness Mitchell, John Mitchell, and Reverend & Mrs. Lawrence Lugar.

We celebrate with all of our Churches their rich heritage and their desire to preserve and share that heritage. Please continue to send any new histories and updated information to the Conference Archives at the UM Building in Raleigh.

W. Arthur Warren, Jr., *Chairperson*

CHRISTIAN UNITY AND INTERRELIGIOUS CONCERNS, COMMISSION ON

The Commission on Christian Unity seeks to give witness to the unity in Christ which is a gift of the Holy Spirit to all Christians. This year our priorities have been in several areas: 1) member training to lead ecumenical work in local areas, 2) continuing dialogue with other denominational bodies, 3) exploring new areas as for discussions on Christian Unity, 4) recognizing significant ecumenical endeavors on the local level.

Our fall meeting was a joint service and training event with the Roman Catholic Commission on Christian Unity. Our own Bishop Edwards and Bishop Gossman of the Raleigh Diocese joined us for a day of gleaning sweet potatoes for Society of Saint Andrew in Newton Grove. After a morning's work in the fields, our group returned to Our Lady of Guadalupe Catholic Church for a luncheon and a joint training session for local district and parish leaders desiring to be involved in ecumenical witness. The group has greatly profited from our time together. We are planning to continue our relationship by holding our fall meeting together in a retreat setting, focusing on ways we can worship together.

Representatives from the Commission have attended various bilateral dialogues and events: we have had representation at a forum on Pentecostalism, at the Eastern LARC Conference (Lutherans, Anglicans, Roman Catholics), at the Methodist-Episcopal Dialogue, which is the only state-wide organization of its kind, and at the National Workshop on Christian Unity. Conversations are also beginning with officials at Hood Theological Seminary (an AME seminary in Salisbury) to begin studying the possibilities and concerns of a Pan-Methodist ecumenical witness, as called for at the 1996 General Conference.

At the 1996 Annual Conference we recognized two groups who were doing significant ecumenical work: Ahoskie United Methodist Church and Newton-Grove Ministerial Association. It will again be a pleasure this year to recognize a local congregation involved in ecumenical witness. A small cash award will accompany this recognition to give encouragement to further the expression of Christian unity in this community.

John records that Jesus prayed for his followers "that they may be one." The Commission on Christian Unity seeks to give witness to the faithful expression of the unity Christ gives to the church for the upbuilding of believers and the spreading of the gospel to all people.

Claire Clyburn, *Chairperson*

CHURCH AND SOCIETY, COMMISSION ON

This year the Commission's attention has focused on issues concerning blind greed: how society and sometimes the church itself is bent on worshipping things rather than God.

We had the pleasure of holding our spring meeting at the North Carolina Correctional Institute for Women. The Commission continues to support emerging needs such as the Jones County Habitat for Humanity ministry and battered women's shelters. Increasingly, the Commission seeks out and lifts up those ministries that are working with the poor and oppressed, the marginalized and the disenfranchised. Ministries to the homeless, to children with special needs and to the elderly in our Annual Conference have been strengthened by the participation of this commission. Strong encouragement has been given to the support of ministries to and with the mentally ill. The commission continues to promote local church observances of Peace with Justice Sunday and offers resource help in interpretation of this special Sunday in the life of our denomination.

The Commission was distressed that there was no nominee in 1996 for the Prophetic Ministry Award started by Jack and Kay Crum but is encouraged by the anticipation of receiving nominations for 1997. It would be a sad day in our Conference if we no longer had any Isaiahs or Jeremiahs pushing us toward the better angels of souls.

Henry Jarrett, *Chairperson*

COMMUNICATIONS, COMMISSION ON

The Communications Commission of the NC Annual Conference is a work serving you and our Lord nearly 365 days a year. Our work is accomplished through individual commission members and the Communications office at the Methodist Building. Bill Norton is the Associate Director of Communications and Stewardship and provides vital ministry to us all.

Monthly local churches receive *Connectings*, the coordinated mailing of our Conference. With this our churches receive updated information about conference events, programs and opportunities for ministry. The Commission works with the Methodist Board of Publication to support the ministry of the *North Carolina Christian Advocate*.

The Communications office provides news releases and photos to the media for almost everything pertaining to conferences work and ministry. During and after the storms of this past Summer we provided articles, photos and videos to help interpret the devastation. The conferences' world wide web site was active during and after Fran. Those who logged on could "see" the effects of the storm almost as it was happening.

Annually, 45,000 copies of the Mission and Service Commitments budget paper is published and distributed. With this tool, each local church is given a detailed explanation of the conference budget. This paper helps our churches interpret the connected nature of our ministry: a ministry of individuals and churches working within the US and the world.

During General and Jurisdictional Conferences Bill Norton made daily, up to the minute, reports and news releases. He reported from the floor as episcopal elections were taking place. This information was also posted on the conference web site. During annual conference you may stop by the NC Annual Conference Web Site display or you may log on anytime at <http://www.nccumc.org>. Dr. Jerome Smith chairs the Web Site Taskforce of the Communications Commission. The Commission and Bill Norton always welcome requests to assist local churches in the purchase of computers, software or other communication needs.

Hopefully the entire conference is aware of the wonderful Christian education resource we have in the Media Center at the Methodist Building. This ongoing ministry of the Communications Commission provides nearly 1000 titles of video resources. Over 200 member churches are benefitting from these materials. We added 70 new resources this past year. Membership is simple. Call 1-800-849-4433 and ask for Laura Bailey. She will assist as you plan from Advent through Thanksgiving!

If you have any suggestions to better communications, give us a call.

George D. Speake, *Chairperson*

CONGREGATIONAL DEVELOPMENT, COMMISSION ON

The Commission on Congregational Development continues to embrace the scope of work placed before us by the Annual Conference. The *Into the 21st Century Report* affirmed the need to start a number of new congregations each year to equal 1% of the total charges in the Conference. That translates to the challenging goal of six new congregations per year!

In 1996, three new congregations were started. They are: Disciple UMC in the Morrisville-Carpenter Area; Hope UMC in Wilmington; and Sunrise UMC in Holly Springs.

All three churches are guided by committed pastors who are seeing the Holy Spirit bless their ministries in extraordinary ways!

The work of Congregational Development is divided into three major categories:

I. New Church, II. Redevelopment, and III. Churches of Small Membership.

I. New Church

- A. **Leadership** - The first priority in successfully starting a new congregation is the appointment of a pastor who possesses the skills, experiences, and call that are needed for this unique and demanding ministry.
1. A search has been undertaken to discover pastors who would wish to be considered for such an appointment. A number of pastors are currently enrolled in a new church leadership identification group.
 2. Several pastors from our Conference attended the Duke National Institute for New Church Development in the summer of 1996 and will continue through the second phase of the Institute in the fall of 1997. The idea is to develop a cadre of pastors who are willing and trained, from which appointments to new congregational development could be made.
- B. **Location** - A number of communities and locales across the Conference are being identified as likely sites for new churches.
1. The Percept Program continues to provide demographic profiles of the locales around the Conference that show sufficient numbers of underserved, unchurched people that would require a new church mission.
 2. Five locations were recommended to the Bishop and Cabinet as offering excellent opportunities to reach unchurched persons for Christ in 1997. Extensive study has illustrated the viability of these locations. A number of other locations in the Conference are on a priority list and studies are being carried out in these areas.
- C. **Funding**
1. The Emerging Church Salary Support Fund is currently providing partial compensation for the pastors of new congregations.
 2. Ten Dollar Club members were again invited to purchase multiple shares of \$10 each.
 3. The Commission on Congregational Development is presently developing a plan to raise Endowed Funds among interested individuals for the purpose of sustaining the work of new church development into the next millennium.

II. Redevelopment

- A. On average, about 100 churches are assisted each year by the Office of Congregational Development with workshops, consultations, and small grants.
- B. In 1996-1997, eight urban Wilmington churches are engaged in a pilot "Re-Visioning" project aimed at clarifying their future roles and missions in the community.

III. Churches of Small Membership

- A. The Office of Congregational Development assists small membership churches and cooperative parish ministries each year.
- B. In 1996, a comprehensive study was made of small membership churches and its results were shared with Bishop Edwards and cabinet members. Resulting recommendations are being considered by a cabinet task force led by Dr. Sid Huggins.

The work of the Commission on Congregational Development is to support the establishment of new communities of faith across our Conference whose core commitment is to welcome new persons into the Church of Jesus Christ and equip them to become mature disciples. We are grateful to participate in this sacred ministry.

David E. Brownlee, *Chairperson*

DISASTER PREPAREDNESS, COMMITTEE ON

In 1996 the Committee on Disaster Preparedness was put to the test as to just how well prepared the NC Conference was to face a disaster. In the Spring of the year, we were put to the test by a tornado in Zebulon. And just as the people were starting to get their lives back, Hurricane Bertha hit the New Bern and Wilmington Districts full force. A Hurricane in July is a rarity for Eastern NC. UMCOR responded to a call from the conference committee and brought in cleaning supplies and generators. The Disaster office was set up in the Queen's Creek Church in Hubert and we responded to more than 300 calls for help. Seven weeks later, when the Committee was about to move into the recovery stage of relief and help people repair their homes, Hurricane Fran hit 52 of the 56 counties of the conference. This time the Committee responded by asking the UMCOR

Catastrophic Disaster Response Team to come in and help us respond to our whole conference area. Our new Bishop of five days responded to the call for help, and recovery from Hurricane Fran became a priority for our conference. The Queen's Creek Church office again became the headquarters for the conference with a full-time Director and staff being hired. Satellite offices were established in Raleigh, Goldsboro and Wilmington. A Phone bank with an 800 number was set up in Hubert and more than 5,000 calls for help were received. We welcomed more than 200 volunteer work teams from across the nation. A supply Depot was set up in Clinton to receive and distribute food, cleaning and building supplies.

Credit for the success of the conference disaster response goes to the churches and the laity of the NC Conference. In every local community, people who were also victims of the storm rallied to help their neighbors. Neighborhood cookouts were held to get rid of food in freezers where there was no power. Chainsaw crews were developed to respond to those who needed trees cut down and debris removed. Roofs were patched with tarps and broken houses stabilized by individuals reaching out to help. Food, shelters, and beds were provided by churches where doors were opened in the name of Christian love. We cannot count the hours of labor, or comprehend the level of the work that has been done.

The Committee on Disaster Preparedness can only say to the people of NC, "Thank you for responding and showing true Christian love!" There is still a lot of work to be done and help is still needed as we seek to meet human needs. Yes, The NC Conference is prepared to respond to a disaster and out of Christian love we will continue to work until the last blue tarp is gone. Thank you for helping!

Jerry A. Jackson, *Chairperson*

EDUCATION, COMMISSION ON

We opened our fall retreat with a question, "Are we called to be a beautiful bouquet or a packet of seeds ready for planting?" We seek to be both!!! Celebrating measurable successes of the past and the present, we are also aware of sprouting ministries and possibilities for new field preparation and planting.

The "District Director of Christian Education" ministry currently being modelled in the pilot district, Elizabeth City, has energized and brought renewed vitality to Christian nurturing. District-wide training workshops, affirmation events and spiritual life retreats are growing in popularity as persons experience life beyond the local congregation in community within our connection. Local churches are benefitting by tailor-made workshops and resourcing resulting from one on one consultations and follow up sessions. The original goal of the DDCE position was to equip and to resource the membership of local congregations in a close to home setting. We celebrate that seeds are blooming in the Elizabeth City District and are creating new avenues for ministry!

The Burlington District has effectively modelled a funding package, from a variety of sources, for the position of District Director of Christian Education (DDCE). The resourcefulness of the Burlington District to fund this position is to be commended. The Greenville and New Bern Districts are well on their way to establishing similar DDCE positions during 1997 with Goldsboro looking toward 1998.

Conference-wide leadership training and nurture events continue to be held for older adults, adults, youth and singles with a new event for "day care workers" to be held on September 27, 1997 at Asbury UMC, Raleigh. Our "older adult" task force has developed a "leader's guide" for use on a district or local church level for this vibrant area of ministry. Financially, our conference youth ministries have grown in stability and will be their own "line item" in the 1998 NC Conference budget, rather than under the financial auspices of the Commission on Education. An "Award for Excellence in Christian Education" to uplift innovative ministries within our Conference has been established by the Christian Educators Fellowship (CEF) and the Commission on Education. In response to General Conference, the commission is exploring and seeking to develop ministries with "young people" and in response to the "Bishop's Initiative on Children and Poverty."

While remaining focused on our goal to equip, resource and to encourage Christian education and nurture throughout our Annual Conference; we seek diversification and localized resourcing in order to meet needs. We look forward to continued growth and gardening potential as we draw guidance from the "Master Gardener" as our source and strength.

Elaine A. Lilliston, *Chairperson*

ETHNIC LOCAL CHURCH CONCERNS, COMMITTEE ON

This is my first report as chairperson of the Ethnic Local Church Concerns Committee. It is an honor and a privilege to have been appointed together with a group of sisters and brothers, especially when we have planned and are working for this new quadrennium. We all want to thank our new Bishop Marion M. Edwards, the Cabinet, the Conference Council on Ministries, the Council Program Staff, especially Dr. Jimmy F. Cummings, as well as the clergy and laity in our Annual Conference. We value the support that has helped us to grow, to bear fruit, to reflect very deeply and to try to respond to the challenges of the present time.

The Committee is working very hard to find appropriate content and methodology to meet the Ethnic Local Church Concerns 1997 - 2000 goals: (1) Strengthening the Black Church for the 21st Century, (2) Supporting the National Plan for Hispanic Ministries, (3) Supporting the Native American Comprehensive Plan, (4) Asian American Language Ministry Study, and (5) Strengthening Korean Ministry.

"The racial/ethnic populations in the United States have increased dramatically. In the ten year period between 1980 and 1990, the US population grew by 23 million persons, from 227 million to nearly 250 million - an increase of 9.9%. Over two-thirds (2/3) of this growth (15.2 million) was by racial/ethnic group populations." The percent increase of African American was 11%, of Asian American 90%, of Hispanic American 57%, of Native American 30%, of White American 0.9%. This of course is becoming a "symphony of cultures" and an invitation to go very deeply in experiences of *Racial Inclusiveness*.

Today we have even more data for the state of North Carolina: Black, Asian, Hispanic, Native American figures are increasing. Where are we going from here?

Our Bishop has appointed a task force to work on the Hispanic Ministries. We are very much concerned about continuing to develop ministry with the diverse, multicultural mix of our Annual Conference's constituency in particular and of all people in general. We continue to struggle to find ways to eradicate racism and oppression not only in our churches but in our society where we have been sent to be "light and salt."

We continue to be challenged by the mandate: TO STRENGTHEN THE ETHNIC LOCAL CHURCH FOR THE 21ST CENTURY. And we continue to work on:

"A Christ-centered, Biblically-based Approach to Ministry" - Local church should be the center of concern - the daily workshop

"Congregation to Congregations" - Learning teams for empowerment - (Lay and Clergy)

"A Missional Statement of Purpose" - Prophetic Passion, Conviction, Investment, Mission and Vision

"Structure Our Program" - Christian Education, Evangelism, Hospitality, Mission and Outreach, Youth and Children and above all *accountability to God and to my neighbor*

"Interpretation and Advocacy"

At every level in our Annual Conference, Ministry and Mission Equipping Teams stand ready to assist any group seeking to understand the *Comprehensive Plan*, and we continue to be open for suggestions and more input.

Luis F. Reinoso, *Chairperson*

EVANGELISM, COMMISSION ON

The 1996/97 Conference year continued the major program emphasis of Vision 2000. The Windows to the Future Event was held at Annual Conference featuring Dr. Leonard Sweet and Reverend Jessica Moffatt. Transformation 2000 was held at Haymount UMC in Fayetteville in November and provided excellent training for clergy and laity across the Conference. The Youth continued with Pilgrimage, a program inspired by Vision 2000 and one of the great success stories in youth ministry anywhere. The 1996 event drew over 2,000 youth for the two-day retreat. As we move into the 1997/98 year the emphasis for Vision 2000 will be Missions to Children.

The Commission celebrates the many churches where Professions of Faith are happening. Evangelism teams trained in Spring of 1996 have been sent to local churches to help plan comprehensive strategies for making Disciples. Churches such as Asbury in Washington (11 Professions of Faith) proved that churches of small membership can be effective in reaching people for Christ. The new churches begun under the Office of Congregational Development reached the unchurched and were led by Harbor in Wilmington (with 94 Professions of Faith). Training was also given for ministers serving their first appointments. The Commission continues to be devoted to faith sharing in churches of all types. We are seeking to make Disciples through every local church.

Ecwood C. (Eckie) Lancaster, *Chairperson*

HEALTH AND HUMAN SERVICES, COMMISSION ON

"Beloved, I pray that all may go well with you and that you may be in good health, just as it is well with your soul." (3 John, v. 2 NRSV).

This verse has been the "banner" under which the Commission on Health & Human Services has sought to fulfill our mission with the Body of Christ. We as a commission believe that physical and spiritual health are interconnected, and cannot be separated. God created us to be physical and spiritual beings. Therefore it is our joy to be able to minister in the name of Jesus Christ to the entire person body and spirit.

There are many ways through which this commission has sought to bring the good news of holistic health in Jesus Christ to God's children.

The Methodist Retirement home has worked diligently to provide health care and outstanding housing to the elderly members of our society. We are grateful to Dr. Reginald Ponder for his loving and effective leadership. A new architect and a new contractor have been brought on board to supervise the constructor of Croasdaile Village in Durham. Upon the completion of bond financing construction at Croasdaile will begin. We are excited about this tremendous step forward at Methodist Retirement Homes. We on the Commission of Health and Human Services wish the Reverend Paul Bunn a blessed retirement. Paul, who retired on February 28, 1997, has effectively served as the director of the Wesley Pines facility.

MHC Child and Family Services is in the midst of change. The Reverend Dr. Rufus Stark, President of MHC Child and Family Services is retiring after 14 years of faithful and effective service. Dr. Stark has led the MHC Child & Family Services organization through a time of unprecedented growth. During Dr. Stark's tenure as president MHC moved from an emphasis on campus based ministry to a family based ministry that offers "cutting edge" services to the children and families of North Carolina. During the 1995/96 operating year MHC served 1,159 children and 1,012 adults from 700 families, including 589 children in out of home care. We wish Dr. Stark and his wife, Betty Lou, God's richest blessing as they move into a new phase of life.

Asbury Homes, our ministry to people with mentally handicapping conditions has enjoyed a year of milestones and outstanding ministry. In 1996 our first group home - Goremont, in Tabor City - was opened. Under the effective leadership of Robert Kinser, Goremont is an effective and financially self supporting ministry. We applaud Tom Walden and the Abury Home Board of Directors for their faithful work.

Golden Cross, under the leadership of the Reverend Richard Vaughan, continues to be a vitally important part of our ministry, which offers financial assistance to the United Methodists experiencing extreme difficulty paying medical bills.

Thanks to the outstanding leadership given by Commission Member Sue Kirylyuk, our parish nurse program is blossoming. Sue organized a training seminar that was very well attended. Sue and the parish nurse program were the subjects of a feature article in the Friday, August 16, 1996 edition of the "Faith" section of the Raleigh News & Observer.

The Duke Chaplaincy program under the direction of the Reverend Jim Rawlings Jr., offers pastoral care to United Methodist patients at Duke Medical Center. If a pastor is unable to be with a parishioner or senses a parishioner's need for increased pastoral care while at Duke Jim's program can offer effective care. This ministry is direct outreach in the name of Christ to people in need.

The Health Screening at the 1996 session of Annual Conference was a success. Over 400 people "Got Stuck" at Annual Conference. The screening, which is funded by the Insurance Committee offers preventative care to members of the Annual Conference. Thanks to this ministry severe health problems have been averted in the lives of North Carolina United Methodists.

General Conference has given us the opportunity to grow in our sensitivity to those with handicapping conditions through the observance of Disability Awareness Sunday. The special Sunday shall be observed on Sunday, October 26, 1997. Copies of a suggested Disability Awareness Sunday service are available at the Conference Program Director's office.

Our heartfelt gratitude goes to Dr. Robert Baldrige for his effective and dedicated service as the Conference Council on Ministries Executive Director. Bob has been an inspiration and a faithful supporter of our work. We wish Bob and Janice God's blessings as they move into a retired relationship with the Annual Conference. At the same time we joyfully welcome the Reverend Hope Morgan Ward to the position of Executive Director.

I am grateful to God for the ministry being done through the Commission on Health and Human Services. In the spirit of Saint John I pray that all may go well with you and that you may be in good health, just as it is well with your soul.

Rick Hanse, *Chairperson*

The Asbury Homes, Inc.

The year 1996 became a banner year for Asbury Homes, Inc. It was in this year that the agency finally realized its goal of providing residential alternatives for adults with mental retardation.

When the proposal was made to create the not for profit corporation in 1992, little did we realize that the State of NC was about to make such a drastic funding reduction for community residential services as it did. The state choose to let agencies seek federal funding under the state's Medicaid Waiver plan and thus reduce the dollars the state would spend to provide residential alternatives.

Fortunately, the United Methodist Retirement Home Corporation, a sister agency of the North Carolina annual conference, had a home in Tabor City that they were not currently using. The Asbury Homes, Inc. Board proposed to Dr. Reginald W. Ponder that this home, known as Goremont, be made available to Asbury Homes, Inc. to be used as our first Group Home.

The Retirement Home Board agreed and a rental contract was developed by which Asbury Homes, Inc. could begin to develop its program.

It always takes longer to put a home for persons with mental retardation into operation than is originally anticipated. We held an open house in June, a week before the opening of the 1996 annual conference and hosted some two hundred persons; parents, family members, people from the community and Methodists from various churches in the area.

Then, on July 31st, Asbury Homes, Inc. opened its doors at Goremont and admitted its first residents.

The Saint Paul United Methodist Church has provided a Sunday School Class for the residents of Goremont and other adults with mental retardation. The congregation have warmly received the Goremont residents and sought to make them feel accepted and loved.

The Asbury Homes, Inc. Board is currently looking at various areas in the conference where it might develop another home. If your church has property that it would consider making available for a home for adults with mental retardation, please contact Tom Walden at 919-554- 1284 or Bob Pitzer at SEMAR at 1-800-527-3627.

Tom Walden, *President*

Golden Cross

The Golden Cross ministry is one means by which our Conference reaches out in love to the laity in our Conference who are experiencing difficulty in meeting the demands of excessive medical expenses. Through Golden Cross we United Methodists care for members of our local church families in times of great emotional stress and financial need.

1996 was a good year for Golden Cross. Once again, we received an "avalanche" of requests. During 1996 we assisted 25 families from 11 of the 12 Districts in our Conference. We had \$26,876 budgeted for 1996, and we "promised" \$22,143.76. In fact, for the first time in several years we did not exhaust our funds! However, our financial situation is always tight, so if your church chooses to take a special offering for Golden Cross, please send it to Golden Cross, c/o Caroline Buckland, PO Box 10955, Raleigh, NC 27605.

In closing, please remember that as you encounter those in need of financial assistance to help meet medical expenses that Golden Cross is a special ministry. Encourage them to contact their pastor for additional information and an application form. With God's help, and your generosity, we will meet every eligible request with the funds we have. In the pasts, we United Methodists in the NC Annual Conference have been most gracious in making these funds available to all United Methodists.

The church and its members are grateful for your support in times of extreme need. God bless you.

Richard C. Vaughan, *Director*

Methodist Home for Children Child & Family Services

MISSION STATEMENT

Our mission is to encourage and strengthen family systems for the care of children and youth, to the end that the worth of the individual shall be affirmed, families shall be assured, and God shall be served in our time.

It has been 18 years since the 1979 decision by the Methodist Home for Children Trustees and the Annual Conference to leave the campus to become child-specific, family-centered and community-based in all of its services. In the early years of this transition, the agency was establishing its strong record of comprehensive quality services and during that period the emphasis was on program development. High service numbers were not a point of emphasis. Since 1983, however, there has been a steady climb in the numbers of children and families served. That trend has continued in 1995-1996. In fact in 1995-1996 we served a total of 1,159 children and 1,012 adults from 700 families in all our services, including 589 children who were served in out-of-home care.

These service statistics are outstanding, but that is not the entire story. Utilization of services and fiscal condition are at unprecedented levels. Percentage of utilization of services and service capacity was at an all time high. Program staff are keenly aware that services are more affective and efficient when they are fully utilized. Intentionality in this area has yielded results.

The utilization rate, together with efficient assignment of staff, effective negotiation of service contracts and fees for services, and increased contributions has yielded the most successful year ever in terms of MHC fiscal condition. MHC provided 9.5 million dollars worth of services. One million two hundred dollars worth of services were paid for by benevolent contributions. We have learned much from this successful year. While we are encouraged by the results, we are not under any illusion that our present contract funding patterns are permanent. There is great uncertainty as to State and Federal programs and priorities and we remain vigilant as to opportunities for new funding and ways to reduce our expenses.

New Vision of Human Services - Recent attention by the Governor, State Legislature and the Department of Human Resources has been focused on ways to make the delivery of human services more effective and efficient in NC. MHC, as a church related not-for-profit provider, is involved in this discussion. Human services to children and families in distress are delivered in highly compartmentalized systems. Coordination of services is difficult leading to fragmented services and unnecessary placement of children out of home and disruption of families.

Discussions are underway to allow providers of services like MHC to serve a child and family in distress in a comprehensive fashion through the availability of an array of services. At the request of the NC Division of Social Services, we are engaged in drafting a plan that would allow private not-for-profit providers to work in partnership at county level to provide services. Counties on their part will be given more discretion in utilizing State and Federal human service dollars.

Collaborative Style - MHC is well positioned for this discussion. We have developed a broad array of services ranging from helping troubled families in their own home to high management programs for juvenile delinquents. A critical component of success in the managed care environment is to utilize a collaborative style among all staff. This collaboration enables each client (child and/or family) to access the most appropriate response from the array of services provided. Significant work has been done to establish a Process System to accomplish this goal. A Collaborative Client Response Team was formed and tested. The plan is in place and can be implemented when Managed Care contracts demand.

Children and Poverty - MHC Child & Family Services is deeply committed to the Bishop's Initiative to address the problems brought about by the mix of children and poverty. Our experience indicates that family dysfunction is at the heart of the problem of children and poverty. MHC is committed to disseminating models of care that can be used by local churches in successfully ministering to troubled families. The local church is the most readily available community-based service delivery system of any voluntary human association. Effective interaction by local churches with families in distress would have a direct effect on attacking the problem. We are prepared though consultation to assist local churches to develop these kinds of programs.

Related to this initiative, we have developed two family support partnerships under the leadership of MHC, one in Sampson County and one in Hoke County. These programs opened in April and are already making a profound difference in the communities they serve. These programs are done through contracts with the NC Division of Child Development.

Quality Day Care - Child day care is a critical component in addressing the issue of children and poverty, but it is a larger issue. Research indicates that the quality of day care directly effects the health and well being of every child in care. Studies show that inadequate care for children in early childhood while parents work is a major factor in causing social dysfunction.

The data and MHC's experience in providing consultation for child day care development indicates the need for a work place child day care facility which would care for children and provide laboratory training space for day care managers and workers.

Feasibility studies are underway seeking to collaborate with the Annual Conference in locating and sharing this operation.

New Century - In 1999 MHC will celebrate its Centennial. The quality of the work we do has raised demand. The *New Century Campaign* continues to raise 7 million dollars of investment in MHC by 1999. We have presently 2.5 million in gifts and pledges. We invite investment in this ministry.

Leadership Transition - June 30, 1997, I will retire from 14 years of service as President of MHC Child & Family Services. My watch has seen the transformation of campus-based care to community-based services. This transition has proved to be the right decision to meet the needs of children and families in distress.

The decision to make this change in 1979 was one of the most courageous decisions our Annual Conference and the Methodist Orphanage/Methodist Home for Children/MHC Child & Family Services ever made. The proposal, while well researched, was not proven and all parties recognized that we were taking a risk to sell the campus and change our program services. The risk was necessary in order to be faithful to our mission.

Jesus spoke of the grain of wheat: "Unless a grain of wheat falls into the earth and dies, it remains just a single grain; but if it dies, it bears much fruit" (John 12:24). In the risk is the promise of the fruit. I will always be inspired by the willingness of the people called Methodist in Eastern NC to risk themselves for hurting children and families.

Rufus H. Stark II, *President*

MHC CHILD & FAMILY SERVICES FEASIBILITY STUDY REPORT ON ESTABLISHING A MATERNITY HOME FOR ADOLESCENT FEMALES

The NC Conference Task Force on Ministries to Women in Crisis Pregnancies and Their Unborn Children reported to the 1996 session of the NC Annual Conference. In their report the Task Group requested MHC Child & Family Services to study the feasibility of establishing a maternity home.

MHC Child & Family Services has had an interest in this area for many years and has provided residential services to pregnant young women through both its foster care and youth home programs. While neither of these programs is specifically designated as a maternity or adoption program, services can be and are delivered to pregnant adolescent girls. These young women are usually experiencing significant behavioral and/or emotional problems which led to their referral to MHC services. We believe strongly that it is not feasible to operate a maternity program without taking into consideration the behavioral health of the mother as well as the medical needs of both the mother and unborn child. Any residential maternity program needs to have a comprehensive teaching and skills development curriculum, as well as a counseling component, to address the issues of the mother, the father and the involved families. "Sheltering" a young woman during the time of a crisis pregnancy is rarely sufficient unless the medical, emotional, and spiritual needs of the young person can be successfully met.

In 1993, the Youth Home Services Division of MHC began providing training, consultation and program development services to the Christian Life Home in Raleigh. At that time, this organization operated one maternity group home near downtown Raleigh. They sought out MHC to strengthen their clinical program to provide better services to meet the behavioral and emotional needs of their clients. MHC also helped to develop recruitment and hiring protocol for the staff of the maternity home. The ongoing relationship between MHC and the Christian Life Home has been a mutually satisfying experience. MHC has been able to help strengthen the services to the young women in care at the Christian Life Home and MHC has also had the opportunity to participate in and learn from this program and to see a growth in this needed service. In the past year, the Christian Life Home has opened a second maternity group home and has plans underway to increase their services in the future. The former Coordinator of Intake and Aftercare in Youth Home Services now serves as the Assistant Director for the Christian Life Home. We recommend this service.

At the present time, it is not feasible for MHC Child & Family Services to establish a maternity home for adolescent females.

MHC will explore ways of increasing services to this population through its existing programs and explore the feasibility of additional services. MHC will look into ways to support the "Sheltering Church/Home" concept and to providing consultation to church pastors to increase their ability to provide counseling to families and women experiencing crisis pregnancies. Through MHC's Church-Based Consultation service, there may also be opportunities to support local churches in developing ongoing educational programs on sexuality and parenting.

E. Jack Freeman, *Executive Vice President for Program Services*

The United Methodist Retirement Homes, Incorporated

As a Christian people, we are a people who focus upon the death and resurrection of Jesus. Those of us who are related to The United Methodist Retirement Homes have experienced a sense of death and resurrection during this conference year. Through it all, it has been our faith in the Risen Christ and the support of the UM people of the NC Annual Conference which have sustained us. On behalf of the Trustees, the residents, and the staff, I thank you for your prayerful support during these difficult days. I am pleased to be able to report that things are better for The United Methodist Retirement Homes.

Last Spring it was necessary to suspend work on the Croasdaile Village Retirement Community in Durham because of a problem with our interim funding and our ability to secure a financially-feasible guaranteed maximum price for the entire project. After a year of intensive effort, a guaranteed maximum price contract has been negotiated and signed with the Can-Do Construction Co., Wilmington, DE, for an amount that is financially feasible. This accomplishment will enable The United Methodist Retirement Homes to secure tax-exempt bond financing for the project pending our reaching 70% pre-sales of the independent living units.

A second major challenge for our ministry has come from a much-publicized lawsuit involving a prominent NC United Methodist who has been a resident at the J. F. Coble Health Care Center in Durham. The issue was complicated significantly in that the family secured video tapes by an illegally-placed camera hidden in the patient's room and submitted these tapes to the public media and to the state and federal regulatory agencies. The staff of the Coble Center has worked diligently to address the concerns of the family as well as the issues raised by the regulatory surveys. As of October 28, 1996, the Coble Health Care Center was found to be in compliance with all regulatory agencies. The staff continues to seek to improve the quality of care provided to all residents.

Tax-exempt bond financing has been secured for the expansion projects at the Cypress Glen Retirement Community. Cypress Glen functions as a separate corporation that is "managed" by The United Methodist Retirement Homes. This arrangement provides legal protection for the bond holders and for UMRH.

The United Methodist Retirement Homes, Incorporated, secured a Certificate of Need to enable it to build a 60-bed nursing home in the Quail Haven property in Pinehurst. We continue to negotiate the possible purchase of this facility which we manage.

Significant staff changes have taken place. Paul Bunn has retired as administrator at Wesley Pines and has been succeeded by Roger W. Parry from Lexington, KY. At the Methodist Retirement Community in Durham, Robert Terrell replaced Paul Alverson as administrator and Jerry Olinger was secured to be the administrator of the Coble Health Care Center. A search is currently underway to secure a person to fill the post of vice-president of operations/chief operating officer.

Your support of the Mother's Day Offering continues to be an important means of funding for our benevolent care. Many residents in our care have need of financial assistance, and many more continue to apply for this care. Each year the demand for these funds increase. We are extremely grateful to the UMs of the NC Annual Conference for their support through the Mother's Day Offering and through the Outreach and Mission Giving. Last year (1996) more than \$1,300,000 in services were provided to persons who did not have the ability to pay for their care in our several facilities.

An important aspect of life in Christ is to be experienced in Christian community. It is our mission to offer the grace of abundant life in the context of Christian communities for the senior adults of eastern NC.

Thank you for being a partner with us in this vital ministry.

Reginald W. Ponder, *President/CEO*

HIGHER EDUCATION AND CAMPUS MINISTRY, COMMISSION ON

The United Methodist Church and its predecessor denominations have always demonstrated a deep commitment to learning. Our heritage is steeped in a tradition of close connections between the church and its schools, colleges, universities, seminaries, and campus ministries. The tradition began on the North American continent in 1784 when members of the Christmas Conference, American Methodism's founding event, decided to build a college. That early emphasis on education has been maintained through the years, leading our denomination to establish more than 1,200 schools, colleges, and universities - of which 124 remain today. Additionally, we have approximately 700 campus ministers and college/university chaplains engage in ministries on our behalf.

The NC Annual Conference shares in this historic commitment to ministries in higher education. Presently, we are in a supportive relationship with three colleges (Louisburg, Methodist, and NC Wesleyan); with the Divinity School at Duke; and with Wesley Foundations and ecumenical campus ministries at various campuses throughout our state. The work of United Methodist campus ministry in NC is shared between the two annual conferences in the state, through the State Commission on Campus Ministry.

Over the years the relationship between The United Methodist Church and its educational institutions and campus ministries has manifested various levels of vitality. As the relationships have changed over the years, we have witnessed differing degrees of dependence and closeness, accountability and support. This dynamic interaction necessitates that we continually engage in defining and refining the nature and expression of the relationship between church and college, and church and campus ministry. Leaders

of the institutions and the church should reflect on the ways in which mutual support and accountability are expressed.

The Commission on Higher Education and Campus Ministry is the church's representative in this ongoing interaction between the church and its educational ministries. We seek to help the institutions claim their uniquely Christian character. Likewise, we work to encourage the church to claim these institutions as valid extension ministries and to support them to the appropriate level.

In recent years we have expressed growing concern that funding for these ministries, particularly for our colleges and Duke Divinity School, is diminishing. This is due to significant reductions which have taken place in some recent budget years, and the fact that in the remaining years when we have not had reductions, we have not increased our support to reflect inflation. The result is a net decrease of substantial dollars for our colleges and Duke Divinity School. Because of our partnership with the Western NC Annual Conference in the State Commission, we have not experienced reductions for our campus ministries.

The Commission is aware of the pressure on our annual conference budget and acknowledges that we must look critically at all of the conference's ministry involvements. However, we believe that we must continue to place a high value on our historic work in higher education. We believe that the future health of the church necessitates a sustained investment in the lives of young women and men through our ministries in higher education.

On behalf of all the campus ministry units in NC, the colleges and the divinity school, I express appreciation to the Annual Conference for its support.

Reagan V. May, *Chairperson*

Campus Ministry, State Commission on

The State Commission on Campus Ministry oversees the work on behalf of United Methodism among students in sixteen campus settings throughout the state. While most are exclusively United Methodist Wesley Foundations, several are organized cooperatively in ecumenical settings. State-affiliated universities, church-related colleges, and private institutions comprise the locale of the ministries.

Twenty-two persons have been named to the State Commission, to serve for the quadrennium 1997-2000. The Commission meets twice a year, once at the WNC Learning Center in Winston-Salem, and once elsewhere in the state. The February 1997 meeting was held at the Wesley Foundation building at UNC/Chapel Hill. Additionally, a budget planning session is held in late summer or early fall each year. The total Commission budget for 1997 is \$863,235, with 40% funding provided by the North Carolina Conference and 60% funding provided by the Western North Carolina Conference.

In recent years a thrust of the State Commission has been review team visits to the campuses. These visits assist the local ministry in self-evaluation, and result in reports and recommendations to the campus. In 1996 the review team visited Western Carolina University, with a very positive report following. That ministry is now in the process of taking action on the recommendations given with the report. In 1997, the ministries in Winston-Salem and at Appalachian State University will be reviewed.

Many impressive and exciting things are happening with students involved in the campus ministries. Students attend state, regional, and national meetings, of United Methodist students as well as ecumenical group meetings. Many campuses are involved with mission project, with local Habitat for Humanity building, with involvement among minority students, with relief projects to stricken areas, and with other Christian social services.

Divinity schools and seminaries through the southeast have many students now enrolled who were active in undergraduate campus ministries under the Commission's responsibility. Those who will become ministers, Christian education directors, and teachers of religion received their first "call" to serve while active in these ministries.

Campus ministry is alive and well among United Methodists in NC. The church can be very pleased with its sponsorship of the State Commission on Campus Ministry. We pray God's blessings and presence as we meet the challenge of serving our Lord through student ministries in this quadrennium.

William H. Hunter, *Chairperson*

The Divinity School of Duke University

In its mission of professional education for Christian ministry, Duke Divinity School continues in its established history of authentic spiritual and intellectual creativity, guided by an unambiguous commitment to the traditional Christian faith.

The Divinity School is in the final stages of selecting a new dean, as long-time Dean Dennis M. Campbell once again resumes full-time service as a faculty member this July, leaving a 15-year legacy of leadership as the tenth dean of Duke Divinity School. His term was the longest deanship in the school's history. Campbell's contributions to Duke, higher education, theological education, and Methodism, will be felt for years to come; during his

deanship he has made 35 faculty appointments - all but seven of the current faculty - increased the endowment from \$4 million to more than \$30 million, enhanced the quality of the applicant pool and enrollment, overseen capital improvements to the physical plant, and strengthened the institution.

This past year the Divinity School enrolled 477 students comprised of persons from 33 states and nine foreign countries. Currently, 60% of the student body is **United Methodist**, and 40% represent 41 other denominations. Total enrollment includes 387 M.Div., 6 M.C.M., 36 M.T.S., 26 Th.M., 8 M.R.E., and 14 Special Students. Twenty-three students entered in January. The Divinity School includes 35% female and 18% ethnic minority; the median age of the student body is 27.

Elizabeth LaRocca-Pitts joined the faculty as assistant professor of Old Testament. Dr. LaRocca-Pitts received her B.A. from Duke, and she did graduate work at Garrett-Evangelical Theological Seminary and Harvard University. She is an ordained elder in the North Georgia Annual Conference. **John R. Levison** was named associate professor of the practice of biblical interpretation. A graduate of Wheaton College, Cambridge University, and Duke, Dr. Levison has been with the Divinity School professionally since 1994, having served first as research scholar in residence, then as visiting associate professor. The new director of continuing theological education is **Carol Jean Voisin**, a graduate of Colorado State University, Iliff School of Theology, and Graduate Theological Union in Berkeley. Prior to her appointment at Duke, Dr. Voisin served as director of special studies at the Pacific School of Religion in Berkeley, CA. **C. Jarrett Gray, Jr.** has been named director of black church affairs and assistant professor of the practice of American Christianity. Dr. Gray previously taught at Allegheny College in Meadville, PA; a graduate of Kalamazoo College, Dr. Gray received his theological education at Garrett-Evangelical Theological Seminary and Drew University.

The broad base of **financial support** for the Divinity School was particularly evident this past year with a total of \$4,170,513 received from individuals, foundations, churches and corporations. **The Ministerial Education Fund of The United Methodist Church** and the Charlotte-based **Duke Endowment** continued as the principal sources for underwriting current operations while individual contributions, especially for scholarship endowments, further strengthened the program.

Carter S. Askren, *Director of Communications*

LAITY, COMMISSION ON

The Conference Commission on Laity provides a support process for the primary task of our local church congregations and our Annual Conference. This includes gathering hopes and concerns from the laity about the effectiveness of the Conference in providing leaders for local churches as well as sharing hopes and concerns with our Conference leadership. We are a connectional church and it is important for communication to flow in the proper directions. Not only should we speak, we must listen and understand.

We also have the responsibility of training laity for leadership roles in the Conference and our local churches. The January/Leadership Development Workshops will be held again in our districts in 1998 to train those in leadership positions of the local churches. The dates are January 4, 1998, for the coastal districts and January 11, 1998, for the central districts. There are new guidelines for this quadrennium and the training should be exciting.

The Lay Speaking program will continue with training offered in our districts and there are new courses available. Our lay speakers in our Conference continue to fill pulpits and be in ministry in a variety of ways. Their commitment and willingness to serve is greatly appreciated. The Conference lay speaking course on stewardship will be held at Methodist College in August 1997.

Our District Lay Rallies continue to be a great time of celebration and recognition of the ministry of the laity. The dynamic speakers, especially Bishop Edwards who shared in most of our districts, inspired and challenged the laity to have a greater commitment and desire to be in ministry.

The Conference Staff Representative, Carol Hayes, to the Commission to the laity is an invaluable resource. We are thankful for her leadership and willingness to serve not only the Commission but throughout our Conference. This is available because we are a connectional church.

The Commission on Laity is always ready to hear your concerns related to our responsibilities. May we work together with our clergy and be partners in ministry not only in our communities but throughout the world to the glory of Christ.

Robby Lowry, *Conference Lay Leader*

METHODIST BOARD OF PUBLICATION, INC.

The *North Carolina Christian Advocate* continues to function as the largest regularly distributed United Methodist communication tool in the state. Published twice a month, the *Advocate* offers readers a blend of local, state, national and global denominational and religious-oriented news, editorials, commentaries, reviews, poetry and regular columns by writers such as Bob Baldrige, Harold Bales, Ken Carter, Robert Dodd, Elizabeth Holbrooks, Paul Lowder, Ruth Lucier, Mike Stanton-Rich, Paul Stallsworth, Jerome Smith, Brenda Wills, and others that cover virtually every area of church life. The paper is currently supported by a combination of subscriptions, conference benevolences and endowment contributions.

This past year, editorial changes and highlights include: the addition of an alternating "Bishop's" column by NCC Bishop Edwards and WNCC Bishop Kammerer; new columns by Ken Carter, Paul Stallsworth, Jerome Smith, and Janet Hitch; detailed coverage of General, Jurisdictional and Annual Conferences; a series of articles on John Wesley by Greensboro College president Craven Williams; and "Dennis The Menace" one-panel cartoons by Marcus Hamilton, a UM who draws the weekly strip for national syndication.

This past year, the *Advocate* has also: expanded from 12 to 16 pages; developed a Home Page (<http://nccumc.org/advocate/ncadv.htm>); and computerized and streamlined mailing operations.

The *Advocate*, an outreach ministry that touches nearly 15,000 people twice a month, continues to tell the church's story in North Carolina.

R. Kevin Rippin, *NC Christian Advocate* Editor/Business Manager

MISSIONS AND OUTREACH, COMMISSION ON

The Commission on Missions and Outreach began the 1997-2000 quadrennium with the creating and affirming of a six-point covenant. Each member of the commission covenants to (1) personally participated in direct mission on a regular basis, (2) participate in a mission workteam or extended project during the quadrennium, (3) plan and implement a district interpretation event during the quadrennium, (4) focus on the quadrennium priority on children and youth and the bishops' initiative on children and poverty, (5) faithfully attend commission meetings, and (6) support one another and the work of mission in prayer. It is the desire and commitment of the members of the commission to demonstrate servant love in the world and to encourage and facilitate the participation of local churches and districts in Christ's mission in the world.

In 1996, the work of the commission included four areas:

Education and Cultivation: The Rainbow Covenant offers churches an opportunity to go the second mile in giving to mission, after the paying in full of apportionments. The five lanes of the Advance (World, National, Conference, UMCOR, and Missionary Salary Support) provide a direct avenue of generosity. The number of Rainbow Covenant churches continues to grow. During this quadrennium, the Rainbow Covenant will highlight missional opportunities that help children and their families, in keeping with the priority of the commission.

Workshops were held for new district mission secretaries and pastors new to the Annual Conference in August. The district secretaries created the six-point covenant that was affirmed by the full commission. The pastors were informed of the missional structure and opportunities within the Annual Conference and encouraged to become missional leaders in their congregations and communities.

Jesse Staton, conference mission secretary, and the 12 district mission secretaries are ready to assist local churches in the development of mission outreach. Contact these resource people with your questions and requests.

Volunteers-in-Mission: Projects in 1996 included 28 workteams involving over 300 people in nine countries. Work sites ranged from hurricane-devastated North Carolina to Armenia, Mexico, Costa Rica, Columbia, Jamaica, Appalachia, Robeson County, and the desert southwest. Optometrists, dentists, dental hygienists, doctors, and nurses offered skilled care in numerous locations. Construction and renovation teams worked on churches, parsonages, orphanages, and community centers. 36 Isa Grant Scholarships were awarded to youth and young adults to help defray the costs of workteam participation. 14 seed money grants were given to local churches and districts forming workteams. A major project was the construction of the Steertown Church, Jamaica, which involved a series of six workteams. UMWIM offers you a chance to join the over 300 volunteers in 1996 who experienced the joy of mutual helping, growing, learning, and serving.

Assistance to local mission: Church and community grants were made in 1996 to a number of local missions, including Good Shepherd UMC, Carolina Beach Ministry,

Interfaith Hospitality Networks, Asbury Temple UMC, Trinity-Troy Music Camp, Clark Street Day Care, Seaman's Service Center, and Richmond County Relief.

Significant construction assistance was given to local churches. Gary Smith, conference construction coordinator, gives direction and expertise as we together assist churches with capital building needs. Three construction projects were completed in 1996: Mt. Carmel, Pink Hill, and Rehobeth. There is great demand for this construction assistance, and work is scheduled into the years to come.

Special World Mission Emphases - Armenia, Liberia, Peru: Project AGAPE in Armenia continues to grow and flourish as a joint mission endeavor with the Western North Carolina Conference. With the help of Project AGAPE, the Armenian Apostolic Church has restructured two seminaries and increased from 26 students in 1993 to 256 students in 1996. The church has created a division of education in which 90% of its priests are involved. 475 priests and lay persons are being trained to teach religion in 410 public schools in Armenia. 389 Sunday Schools have been formed, with over 9,000 people participating, and Sunday School literature is being created. The AGAPE Children's Home is caring for 43 children with a staff of 22 and serves as a distribution center for much-needed supplies to the area of Lachin. Assistance is being given in hospitals and clinics. Seven sea containers were shipped to Armenia in 1996, with contents valued at over \$210,000. Reverend Charles Davis continues to give visionary and energetic leadership to these ministries, and we invite your prayers, support, and continued gifts.

The Peru Covenant continues to bind the United Methodists of our Conference with the Methodists of Peru. Mutual visiting, sharing, worship, and prayer form the strong center of the covenant.

The publication of the first four volumes of *Obras de Wesley* was celebrated at the World Methodist Council in 1996. Your generosity and prayers are invited as the progress continues toward the first-time full publication of the works of John Wesley into Spanish and Portuguese. As workteams and mission trips form to Latin America, consider gifts of volumes of *Obras de Wesley* to hosts, seminaries, churches, and new friends...all of whom will rejoice to have these works available for study in Spanish and Portuguese.

Liberia remains a priority mission for our Annual Conference. Herbert and Mary Zigbuo, "home" in North Carolina for two years, are available to interpret the needs of the church and educational work of Liberia. Despite turmoil and decay of school buildings and churches, 1800 children continue to be taught at the Ganta Mission School in Liberia and the Danke Refugee School in Ivory Coast. Your prayers, support, and generosity continue to undergird mission to the people of Liberia.

The Commission on Missions and Outreach rejoices in the possibility and the promise of Christ's mission. Our Lord said, "Go therefore and make disciples of all nations, baptizing them...and teaching them to obey everything that I have commanded you. And remember, I am with you always, to the end of the age." May we share in the joy of Christ's mission which offers the gift of faith, and which transforms faith received into faith shared, to the end that Christ may be glorified and Christ's people welcomed, helped, and healed. Please contact any member of the Commission on Missions and Outreach with suggestions, ideas, and questions. As we can be helpful, we look forward to doing so.

Hope Morgan Ward, *Chairperson*

NATIVE AMERICAN MINISTRY, COMMITTEE ON

Three important decisions were made at the committee's annual meeting:

1. It is recommended that every district for the next four years have a goal to help increase our Annual Conference Native American Awareness Sunday Offering. The goals are: 1997: \$1,000 - 1998: \$1,300 - 1999: \$1,700 - 2000: \$2,200

2. It is recommended that the 1997 Annual Conference collect an offering in honor of the Reverend Simeon F. Cummings and in memory of the Reverend Tryon Lowery. This offering will be put into the Simeon F. Cummings Native American Endowment.

3. With the 1996 General Conference decision to have a local church member designee for Native American Ministry, the Committee on Native American Ministry encourages every local church to fill this job. The new person selected can heighten awareness and appreciation and help increase partnership in Native American ministries.

Milford Oxendine, Jr., *Chairperson*

OUTDOOR AND CAMPING MINISTRIES, COMMISSION ON

Part of the growing up process for young people involves spending time away from home. Summer camp is still an outstanding choice with very special opportunities and experiences which can help them along their individual paths to adulthood.

Church camping sets out to provide an experience of Christian community where campers are valued as creations of God and helped to understand and appreciate their worth and relationship to God, their peers and others. As discoveries are made, experiences are shared and hearts are opened wide, each camper's spirit blooms with a new feeling of self-worth and personal growth.

Four different camping locations across the North Carolina Conference area are provided for campers of all ages so that the young and the old alike, may come and enjoy family time, opportunities to learn about themselves, their relationships with each other and most importantly their growing relationship with God.

In 1996, we had just over 2800 individual campers to participate in summer camping programs at Camp Chestnut Ridge, Camp Don Lee, and Camp Rockfish. Weekend retreats and group meeting facilities are offered throughout the year at these three camps. The camps offer a variety of year-round accommodations with facilities to meet the needs of groups from 6 to 250 providing programming for retreats, specializing in spiritual growth, individual growth, group building and cooperation, and environmental education. Camp Kerr Lake located north of Henderson, NC has 24 waterfront water and electric hook-up camp sites, six A-frame cabins, two bathhouses, a pavilion and Conference room which offer both groups and individuals a place to get away from the hectic pace of everyday life. The usage of all camps this past year brought a camper day total of approximately 66200.

Each of the camps this year has continued to grow with new programs centering around the outreach of year-round programming, including school groups, day camps, special needs camping, retreats for all ages, and camping experiences for campers in the year-round school programs.

Even with the challenges presented this year with hurricanes, flooding, and a major fire each of the camp directors and staff have taken the challenges and turned them into opportunities for growth. We have seen a growth in utilization, in programming and our service to God through outdoor ministries. We are thankful for the leadership of each of our manager/directors: Bill Howington, John Farmer, Dennis Tawney in addition to their support staffs. We are also thankful for the hard work and dedication of each camp's local committee and the endless hours of service that they have given. We are most thankful for the leadership offered from the Commission on Outdoor and Camping Ministries and the Board of Directors of the North Carolina United Methodist Commission on Outdoor and Camping Ministries, INC.

As our camps have turned challenges into opportunities each of the camps continue to have very real needs which local United Methodist churches can help meet. Major rebuilding projects caused by the storms are being completed as funds become available. Unfortunately not all losses from the storms were covered by insurance. Support of our camping ministry by local churches having retreats, group meetings and outings at our camping facilities will be a blessing to all. Encouragement of children and youth to come to summer camps, promoting the camps as a place of summer employment for dedicated college students and youth adults can support our camping ministry. Local Church groups can also support camping ministries through participation in spring or fall work days at camps or by financial contributions through the Advance Special or the Campership Fund. We look to the faithful and dedicated support of the NC Annual Conference for camping ministry.

Jim Van Hook, *Chairperson*

PRISON MINISTRY AND PRISON REFORM, COMMITTEE ON

The full committee held three meetings since the last Annual Conference. Our meetings have been held at local churches, the Methodist Building and at prisons. When meeting at prison units we take the time to tour the facility and always request time for interaction with the inmate population as well as time to hear from the chaplain and other staff. This always provides an insight and learning experience into the current conditions of the unit. In December the committee led a visit to Central Prison with Bishop Edwards and his cabinet. After a tour of the facility we met with several inmates who gave their personal witness to God's work in their spiritual life.

Our committee along with Bishop Edwards and the cabinet have committed to support three primary initiatives during the coming year:

1. Our Bishop and District Superintendents will lead an aggressive Prison/Jail visitation program to see and hear first hand the needs of this segment of our communities.
2. Our District Superintendents and District Council on Ministries will encourage and support the establishing or expansion of prison/jail ministry in each congregation across our conference: Recommendations range from:
 - a. Encouraging all churches in the North Carolina Conference who have active Disciple Bible Study groups to consider establishing or assisting with another

- congregation to begin a Disciple Bible Study Group in a minimum security prison facility in or near their community.
- b. Supporting a Chaplain or Chaplains who are working in a prison or jail in or near their community.
3. We shall all recognize, publicize and celebrate, to God's glory, the great things He has done and is doing in this ministry across our conference: Recommendations range from:
 - a. Local congregations recognizing and celebrating their prison/jail ministry in their newsletters and/or corporate worship.
 - b. Assisting our Conference committee in recognizing when and where their congregations are engaged in this ministry.

The committee continues to support our adopted Mission Statement:

Our Commitment - The Committee on Prison Ministry and Prison Reform of the North Carolina Conference is committed to providing services and opportunities for the United Methodists in the North Carolina Conference to achieve and maintain an understanding of prison ministry and the importance of prison reform based upon Christian principles. The Committee seeks to relate in a Christian manner to the individual inmate and his/her family and the victims and their families.

Accomplishing Our Mission - The Committee's mission is accomplished by sharing goals and objectives through workshops on Prison Ministry and Prison Reform, by developing an understanding of the Biblical mandate, through the coordination of all programs that fulfill our mission, and by identifying opportunities and focusing our resources. All efforts of the committee are shared with the conference, districts, local churches and the community at large.

Strategies - To reduce crime and to deal with criminals and their families, emphasize education and prevention of crime, alternatives to prison, fair sentencing, proposing programs and ministries, victim awareness, victim restitution, counseling of families of prisoners, chaplaincy services, prison rehabilitation services, rights of inmates, restoration of victims of crimes, substance abuse, vocational training of inmates and employment of those released from prison.

We solicit your prayers as we seek God's will and direction in serving Him in this ministry.

Pat Ford, *Chairperson*

RELIGION AND RACE, COMMISSION ON

Racism is a barrier to building inclusive community. Therefore, the Conference Commission on Religion and Race has a twofold purpose: to work toward the dismantling of racism and to help build the inclusive church.

As we started the new quadrennium, the Commission received outstanding training from Elaine Jenkins of the General Commission on Religion and Race, Washington, DC. The training, held in October at St. Luke United Methodist Church in Goldsboro, helped the Commission members to have a better understanding of their responsibilities. As a result of the training, the Commission decided to use Model #2 organizational structure. Under this organizational structure, we have focused on the areas of Sensitizing, Advocacy and Monitoring. These focus areas are chaired by Jerry Schronce, Bill Cummings, and Randy Innes respectively.

The Commission on Religion and Race has monitoring and advocacy responsibilities for the Conference Plan of Inclusiveness. These responsibilities were reviewed at our January meeting. The Commission advocates the Plan's goal that each program agency designate at least ten percent of its program budget for ministries addressing racial/ethnic needs. The Plan of Inclusiveness calls for the Commission to present a comprehensive report on the status of inclusiveness at the 1997 Annual Conference. The Monitoring focus area mailed 59 surveys to agencies, commissions and institutions to gather information. The results of this survey will be used to compile the comprehensive report.

At our January meeting, the Commission set a goal to sponsor another conference-wide workshop. The Sensitizing focus area holds the responsibility for planning and coordinating such an event. Bishop Marion Edwards attended our January meeting. The issues raised with him were accountability regarding the Conference Plan of Inclusiveness and sensitivity training for the Cabinet. The Bishop responded that he and the Cabinet were accountable for the Plan and that he was open to receiving sensitivity training for the Cabinet.

The Commission supports the Plan's recommendation that each local church have a chairperson on Religion and Race or someone assigned to do this ministry. Eliminating

racism and building the inclusive church will be impaired if our local churches are not in dialogue regarding these issues.

LaNella Smith, *Chairperson*

STATUS AND ROLE OF WOMEN, COMMISSION ON

The Book of Discipline of The United Methodist Church (1996) outlines two major functions for the Commission on the Status and Role of Women: Fostering an awareness of the meaning of the Church's continuing commitment to the full and equal responsibility and participation of women in the total life and mission of the church; and recommending program opportunities for worship, fellowship, witness, study, nurture, and service with persons and groups that confirm anew the liberating message of Jesus Christ that recognizes every person, woman or man, as a full and equal part of God's human family.

Three key words have come to signify the major areas of work of the Commission on the Status and Role of Women: Advocate, Catalyst, Monitor.

As Advocate, the Commission can speak on behalf of women, enabling them to claim their rightful place in decision-making arenas. This advocacy role includes working with individual women who are employed by the Church - both lay and Clergy - who experience discrimination on the basis of their sex. As Advocate, the Commission takes the initiative to effect change on behalf of all women, such as laywomen, racial ethnic minority women, Clergy women, and single women.

To be a Catalyst is to endeavor to bring about new perceptions, new roles, and new empowerment for women in the Church.

In the third arena, as Monitor, the ministry area examines the ongoing life and commitment of the Church. Monitoring means gathering data, both statistical and anecdotal through observation, surveys, questionnaires, statistical analysis of past records, and making recommendations.

Our Commission must focus on these eight goals set before us in 1997 - 2000:

1. Support the Conference efforts on implementation of the plan on inclusiveness by assisting women in attending enrichment conferences and through sensitizing local congregations in areas of race and gender relations.
2. Become familiar with sexual harassment guidelines and monitor use of guidelines in local churches, districts, and conference.
3. Provide an event to help healing of victims of Clergy sexual harassment.
4. Advocate for "Clergywomen in the pulpit emphasis" in the Spring of each year, 1997 - 2000.
5. Monitor the availability of child care services at district and conference meetings.
6. Advocate the hope, healing and wholeness of families with emphasis on children and elderly.
7. Prepare publicity pertaining to Cosrow for the back page of the *Christian Advocate*, July/August, each year, 1997 - 2000.
8. Monitor the NC Annual Conference.

The Women In The Pulpit Sunday for 1996: There were a total of 42 reports with which to work. A total of 26 Clergywomen and 6 laywomen spoke in 44 Churches.

For the first time, the NC Annual Conference will be monitored during Worship and Plenary Sessions. The goal of this ministry is to build and strengthen inclusive participation in decision making at our annual conference sessions.

Through the Connecting the NC Commission on the Status and Role of Women has made available to you a resource list of books, videos, posters, and other display materials that may be helpful for the local church ministry group on Status and Role of Women.

The Commission will continue to stand with and share the pain and joy as women grow.

Annie L. Fairley, *Chairperson*

STEWARDSHIP, COMMISSION ON

It's been said that we should lead, follow, or get out of the way. We on the Commission on Stewardship have made the decision that we want to be leaders in the field of Stewardship. During the last year we have undertaken several projects to do just that.

Some two years ago we began dreaming of a seminar for new pastors to train them in sound concepts of stewardship. We realize that most pastors come to their first appointments with little or no training specifically in stewardship. And yet they are often called upon to lead their congregations in that area. We plan to offer in early 1997 a comprehensive look at the many areas of stewardship using a retreat format. We plan to call upon many talented and gifted persons within our own annual conference to lead the retreat. If this effort is successful we hope to offer it on an annual basis.

We have offered ourselves as resource persons to teach January Workshops, teach Lay Speaker courses, and teach local church seminars. We were also involved in the district interpretation rallies which were held this past summer. We have a number of persons available to assist any local church who requests help with stewardship matters. We consider our commission to be a leading source of resource persons in the field of stewardship for the annual conference.

We also offer information on the newest and best printed materials on stewardship. Bill Norton, our staff stewardship contact, keeps us supplied with new, as well as tried and true, programs on funding the ministry of the local church. A call to Bill's office in the United Methodist Building (1-800-849-4433) can put us in touch with the latest materials on the market.

The Reverend Douglas Byrd, Executive Director of the United Methodist Foundation, is a key person to help churches with information on gifts and wills. He can help answer the complicated and often difficult questions about estate planning.

In short, the Commission on Stewardship is prepared to offer innovative and experienced leadership. We have sound, proven programs available to meet the various needs of our local churches. We are willing and eager to help.

Stephen N. Little, *Chairperson*

WORSHIP, COMMISSION ON

It was the privilege of the Conference Commission on Worship to plan and conduct the 11 worship services presented at the 1996 session of the NC Annual Conference. The Commission offered a variety of worship styles, thinking of the Annual Conference worship settings in terms of an old-time Methodist assembly. The response of the worshippers was encouraging. The Commission carried out its plan to make the services ethnically and gender inclusive to represent a wide spectrum of worship traditions within Methodism, and to reflect Mr. Wesley's own conviction that worship should be sacramental as well as evangelical.

The Conference Commission on Worship began 1996 continuing its efforts to publicize and interpret *The United Methodist Book of Worship* in the January Workshops at the district level. Worship Training Teams were also available to local churches upon request. The intention of the Commission was to present services that were neither so elaborate nor expensive that they would be out of the reach of an average UM congregation, and still reflect many different levels of formality.

The goal of the Commission on Worship, as it plans the worship services for the 1997 session of the Annual Conference, is to offer services with variety, integrity, and inclusiveness, which will bring worshippers into the presence of the risen Christ. In the creation of these services we seek to follow the example of Mr. Wesley in uniting experiential and sacramental piety. At the same time, we seek to be sensitive to the current budgetary restraints facing the NC Annual Conference and to serve as examples of good financial stewardship.

The Commission on Worship thanks the NC Annual Conference for its support, and is delighted to continue to offer its services to the Conference and to the risen Christ.

Charles M. Cook, *Chairperson*

COUNCIL OF BISHOPS' INITIATIVE ON CHILDREN AND THE IMPOVERISHED, TASK FORCE ON

Bishop Edwards has named a Task Force to be developed in the NC Conference as a response to the world-wide Bishops' Initiative on Children and Poverty. The Task Force has already met several times and includes clergy and laity throughout the Conference as well as key people from other organizations such as the Methodist Home for Children, state committees, and other interested people.

Several teams have begun working within the Task Force: a Local Church Committee; Public Policy; Communications Committee; a Funding Committee; a committee to establish hearing and listening sessions throughout the Conference; and a group to look at Children and Faith Communities.

As Bishop Edwards and the Task Force move forward with this ministry, we invite all of the Church to be in prayer and to be open and willing to engage in ministry and mission in these areas in the near future.

Respectfully submitted on behalf of Bishop Edwards and the Task Force,
Carol Hayes, *Associate Director, CCOM*

DISTRICT SUPERINTENDENTS, COMPOSITE REPORT OF

First, we are grateful to the members of the extended Cabinet. They are: Executive Director of the CCOM, Robert Baldrige; Assistant to the Bishop and Director of Ministerial Relations, F. Belton Joyner, Jr.; and Conference Treasurer, J. Allen Norris. Sometimes we dread their presence for the many handouts they bring to us, but without their valuable assistance we would be at a great loss.

We are grateful to the many pastors and laity for their prayers and support as we attempt to make the best possible appointment for every church in the NC Conference. At appointment time, there is remarkable resiliency in pastors and laity which enables them to cope with surprises, or now and again, with disappointments. We believe this is a sign of God's grace in them. Without them, the appointive system could not work.

Finally and especially, we want to welcome and thank Bishop Edwards for challenging and inspiring us, indeed for loving us as he works with us. No one can work closely with him without sensing the closeness he has with Christ. His plan for the Cabinet of daily scripture reading and intercessory prayer continues to bless us and enrich our fellowship. His modeling of greatness reflects his own resolve to follow after Christ, who came not to be served but to serve others. Each Cabinet member considers it a privilege to be an extension of his work. His wife, Linda, also is an inspiration both to him and to us. They cherish each other and we cherish their friendship. We have enjoyed them and hope that they will be with us for eight or more years.

We are in Mission because of faith that God has entered our life through Jesus Christ and has brought salvation to the world. As our Wesleyan tradition informs us, we are never content with a faith received but must turn it into a gift shared. The manifold ways that we share our faith through the NC Conference and throughout the world are evident through the district reports that follow:

BU: Efforts of the churches continue to make this a district of eminence for United Methodism. Chapel Hill: Christ ended its first calendar year with 101 members, enabling a 1996 net increase of 151 for the district. The 45th annual Christian Enrichment Event was held, and the district sponsored a trip for 45 persons to attend a Church Growth Seminar at Fraser UMC. Church growth has necessitated many new facilities: Fairview dedicated a new Fellowship Hall, and Davis Street is in the midst of a \$1 million renovation/capital improvement program. Phillips Chapel is building its first Fellowship Hall; Walnut Grove is replacing its Fellowship Hall, as is Swepsonville. West Orange Charge is completing a new parsonage. Two churches have experienced a growth level leading them to a new appointment status: Union Grove will move from student local pastor to full-time, and the Christ-Cedar Cliff Charge is planning to become two stations in 1998 with Cedar Cliff Church becoming full-time and Christ Church becoming part-time. As the Conference received its new episcopal leadership, Burlington was first among the districts to host a day of welcome for Bishop Marion M. Edwards and his wife, Linda.

DU: There is continued emphasis in strengthening the community of Inclusiveness in the District. Two new congregations are planned for this Conference year, a multicultural congregation in southern Durham and a new Hispanic ministry. The 1996 Christmas offering was the largest amount ever for the Children's Home in Armenia (Project Agape) and the Special Needs Ministry at Good Shepherd UMC. Two major events have been planned for education and inspiration - Domestic Violence and Pastoral Ethics with Marie Fortune and a four day Evangelism Event with Tim Bias, General Board of Discipleship. These activities include workshops in each sub-district during the day and worship at Kirby Theatre each evening. We have approved a building program at Bethesda, renovation and addition at Banks, Cavel purchased a new parsonage, Salem is building a Fellowship hall and education building, Creedmoor is building a new Fellowship Hall, and Oak Grove has approved the sale of their parsonage.

EC: In August 1996, Sharon UMC in Poplar Branch started an After School program. Mt. Hermon dedicated their new Fellowship Hall in December. New Hope is ready to break group for their Fellowship Hall. Holly Grove, Creswell Charge, will close in June 1997. The second "Hands for Jamaica" Dental Mission was in March. Bishop Kulah from Liberia and the Zigbuos visited the District. We are continuing the Minister of Education.

FA: Salem has completed a children's wing to be used as a Day Care Center. St. Andrews is completing a new Fellowship Hall with classrooms and additional space. Hope Mills is completing a new Fellowship Hall with classroom space. Sandy Grove on the Raeford: Hoke Charge is in the process of planning a new addition which will house new choir room, pastor's study, staff room and renovate sanctuary. Goshen on the Goshen-Keener Charge is in the process of building a \$300,000 Fellowship Hall. Clinton: First has purchased a new parsonage for the senior minister. John Wesley has completed and consecrated its \$200,000 renovation of the sanctuary which included a new organ and grand piano. Hay Street has installed a new parking lot and completed extensive renovation

and repairs including a new roof. Haymount is planning extensive renovation of their facilities. Hopewell has constructed a new storage facility. Parker's Grove has been joined with Erwin to make the Erwin-Parker's Grove Charge. Trinity and Grace churches in Fayetteville have been combined to make the Grace-Trinity Charge. Cornerstone, our newest congregation, was chartered in January 1997. Hallelujah!

GO: Daniels Memorial completed the construction of a new \$500,000 fellowship hall. Saulston neared completion of a \$600,000 fellowship hall. Brogden initiated plans for the construction of a new sanctuary. Two churches, Goldsboro:St. Paul's and Smith's Chapel, sponsored Bosnian refugee families. The Seven Springs/Bethel Charge divided into the Seven Springs student appointment and the Bethel part-time local pastor appointment. Several churches sustained significant damage to their buildings as a result of Hurricane Fran. Twelve churches have hosted work teams or provided work teams for the Hurricane Fran relief efforts. The pastors worked on two mission work team efforts and several district persons participated in a mission work team event in Jamaica.

GR: Covenant, our newest church, founded in 1993, has gone to two Worship Services with attendance over 900 in some. Two churches, St. James and Robersonville, have sponsored Refugee families from Bosnia. Chocowinity has moved into new Sanctuary/Classroom Building. Several churches are doing renovations to make their facilities handicap-accessible. Pink Hill and Lanes Chapel are building new Fellowship Halls. The District Parsonage has been renovated and the District Office has been relocated. Farmville raised over \$30,000 to build a Habitat for Humanity house. A Medical team from Jarvis Memorial went to Armenia for two weeks of intensive work, took over \$200,000 in medical equipment to donate; Jarvis Memorial also launched its new Lay Academy. Many churches are participating in DISCIPLE Bible Study, and many have responded so helpfully to victims of Hurricane Fran. Strong progress has been made in Youth Ministries in the District and in payment of OMFS.

NB: What joy it is to report on the health of our Churches and pastors. A myriad of accomplishments can be celebrated. The spiritual health of the district is centered in the Gospel of our Lord and Savior, Jesus Christ, our Wesleyan heritage, and UM Polity. Churches with significant Professions of Faith during 1996 are: Centenary - 18, Havelock:First - 174, Faith - 44, Garber - 26, St. Peter's - 17, Morehead City:First - 24, Newport:St. James - 14, Swansboro - 13, Trinity: Jacksonville - 10, and Pollocksville - 9.

The laity continues to provide outstanding leadership. A record number, 657, attended the District Lay Rally in January. Each Sunday, they support their local church and pastor with their prayers, presence, gifts, and services. Furthermore, they have been instrumental in the missional outreach of the district by giving over \$1,400.00 to Project AGAPE. Under the leadership of the DCOM, this District also will build its 4th Habitat for Humanity House in Jones County. In addition, the DCOM joined with the EC and GR Districts to raise \$15,000 to renovate the Director's house at Camp Don Lee. In addition, the Pamlico Parish set up a Parish Council to strengthen its mission and ministry in Pamlico County. Also, we are excited that Morehead City:St. Peter's is engaged in a new outreach ministry with the Hispanic community of the area.

A wise and spiritual leader declared, "Unless the Lord builds the house, those who build it labor in vain. Unless the Lord guards the city, the guard keeps watch in vain" (Ps. 127:1). A number of our congregations are building and laboring in love, with an optimistic and visionary eye focused on the future to meet the growing needs of their community. Churches involved in Capital Improvements aren't expanding facilities just for the sake of it. They are building to prepare for vital and significant ministry awaiting at their door in the 21st Century. They are: Centenary completed \$690,000 renovation program, St. Peter's consecrated \$900,000 sanctuary on February 16, 1997, Sneads Ferry:First consecrated their sanctuary in September and will complete a new parsonage in April 1997, Garber has begun initial plans on a \$550,000 renovation project of the sanctuary and office, Swansboro initiated a \$2.2 million building program, Cedar Island broke ground on a \$183,000 educational wing, Oak Grove: Harlowe is in the middle of a \$156,000 renovation, Oriental completed a \$250,000 renovation on their sanctuary, New Bern: Trinity broke ground on a \$650,000 renovation project, and Asbury is renovating their sanctuary at \$96,000. And despite Hurricanes Bertha and Fran, the District increased its Mission and Service Giving by 2% during the 1996. Finally, the district will start a new church in July 1998; its first in over 11 years. Amen!

RA: 1996 has been an exciting year: On 11/3/96, Sunrise UMC held its first worship service at Holly Springs Elementary School, and on 11/17/96, Disciple UMC held its first worship service at Morrisville Elementary School, with a combined total attendance of 291. Saint James broke ground and consecrated a beautiful new Fellowship Hall. Hayes Barton broke ground on 1/12/97, for an addition which will meet many of its needs including a Fellowship Hall at a cost of over \$3 million. Wendell broke ground on 3/2/97, for a new

educational building and Fellowship Hall at a cost of \$475,000. Knightdale celebrated the full payment on land on which the new facility will be built by burning the note. Macedonia and Fuquay-Varina voted to relocate their facilities. Membership in the District by profession of faith and transfer of letter continues to grow at a rapid pace.

RO: Lumberton: Chestnut Street completed a new Fellowship Hall/Office/Music Complex. Rockingham: First completed a renovation of its facilities. Building projects are being planned for Galilee, Piney Grove and Mount Olive. A unique Children's Ministry was begun at Lumberton: Pine View under the leadership of the Rev. Kellie Gallagher-Smith. This ministry has involved African-American, Hispanic, Native American and White children. Native American UMs in Robeson County provided 5 volunteers to a Mission Work Team in Bolivia through the Andean Rural Health project.

RM: Concord UMC on the Seaboard Charge broke ground for a Fellowship building. This is the first addition to the church since it was built 200 years ago. Corinth on the Calvary Charge has renovated the sanctuary and dedicated it. Nashville has purchased property adjoining the church grounds for future expansion. Clark Street Ministries continues to reach out into the community. An infant nursery has been added to the Day Care Center and several new ministries, such as Bible study, Sunday School, and youth groups, have begun to witness in the name of our Lord. Marvin, Trinity Parish, has purchased property adjacent to the church for future growth.

SA: The District continues to celebrate its collective ministries of both lay and clergy. We rejoice to report that the District paid out over 100% of its Mission and Service giving for 1996 and accepted again 100% of its Mission and Service giving for 1997. We rejoice over the continued growth in our Hispanic ministries. Both churches in Siler City and Sanford are growing in terms of their participation in worship, Bible study, and stewardship. They are averaging over 100 in attendance in the two congregations. A parsonage was purchased and improvements are being made on both church facilities. Our newest church in Pinehurst finalized the purchase of an 11 acre site for \$150,000. A member of Page Memorial donated 40% of the property to the new church. Goldston completed a sanctuary renovation at a cost of \$26,996.03. High Falls and Fair Promise purchased the outstanding shares of the Old Glendon Charge. High Falls portion was \$21,509.52 and Fair Promise's portion was 19,717.06. Marcus built and dedicated their Fellowship Hall at a cost of \$92,000. St. Luke pledged \$1.4 million toward a Church Endowment. They have expanded their building by constructing a Columbarium. Siler City: First will break ground soon to rebuild their church facilities which were destroyed by fire. They will relocate on an 11 acre track of land which was donated by a church family. This new complex is estimated to cost upon completion \$2.4 million. We give thanks to God for the great year which we have had in the District.

WI: The past year has been marked with disasters and new beginnings. Two hurricanes and one tropical storm have resulted in much disaster relief work but the Lord has provided much to be thankful for. We are indebted to UMCOR, the Conference Disaster Response and the WNC Conference who have leased a home in Wilmington to house continuous work teams. As of the first of February, 68 work teams from within and outside the district have repaired 79 homes. Despite significant financial losses, we moved from last place to fourth place in the payment of our Mission and Service Giving, up 7%, and the district raised over \$15,000 in start-up monies for new church development. On February 2, 1997, 200 attended the first worship service at Hope UMC. Harbor, begun in 1996, lead the district with 94 Professions of Faith and a net increase in membership of 190. Other significant membership increases were: Pine Valley, 51 Professions of Faith for a total net increase of 130, Seaside, 54 Professions of Faith for a total net membership increase of 69, and Ocean View a total net membership increase of 53. Eight Wilmington churches entered the "Revisioning" pilot project for a year-long self-study and examination of their future. Ground breakings were held for Sharon's Fellowship Hall and Ocean View's Multi-Purpose building. Pine Valley's Family Life Center has been completed. Classroom additions have been approved for Seaside and Hampstead. Several other building projects within the district are being considered for the coming year. Wesley Memorial purchased the much-needed adjacent property. In preparation of the 200th Anniversary celebration, Grace invested \$90,000 in the renovation of their organ. Setting an example for other churches to follow, Evergreen began a ministry to Hispanics. This year we tied with the NB District who have held the highest attendance at January Workshops for 8 years.

Albert Shuler, *Dean*

THE DUKE ENDOWMENT

For 72 years the Rural Church Division of The Duke Endowment has enjoyed a partnership with the two Annual Conferences in North Carolina in service to and with rural UM churches. In 1996, The Endowment increased its funding for grants to rural churches and agencies serving rural churches. In the Building Rural Churches Program, The Duke Endowment made building grants to 51 churches in the amount of \$1,467,000. These grants aided churches as they built new sanctuaries, fellowship halls, education buildings, and family life centers. The Endowment also made grants totaling \$1,291,000 to maintain and operate rural churches. These grants supported churches in their outreach to their communities and to Duke Divinity School in its service to the rural church. Finally, grants of \$1,313,000 were made to superannuated ministers to salute them for their effective service and aid them in their retirement. The grant total of grants made by the Rural Church Division of The Duke Endowment in 1996 was \$4,070,000.

But a recital of grant dollars fails to capture the vibrancy of many of the rural church programs The Duke Endowment is privileged to aid. We see churches reaching out to their communities through a wide array of child care programs. These child care programs strengthen families, help in the development of the child, and show a community that a rural Methodist church really cares. We see churches, often in cooperation with churches of other denominations, joining together to meet human needs for food, clothing and shelter in rural communities. We know that even more will be asked of rural churches in the future as welfare reform takes hold. We see Methodist pastors in a rural county joining with pastors from several churches to offer church-based programs on self-esteem and sex education for troubled teens. This inter-racial, inter-denominational program hopes to teach Christian values of personhood to the next generation. North Carolina is growing and changing in remarkable ways, and The Duke Endowment salutes and joins with rural churches in their efforts to meet the needs of a changing population.

In the Fall of 1996, the Rural Church Division hosted a consultation on rural NC. Please call and tell us about your rural church's outreach program or your dreams for mission in your community. The rural church office is located in Durham at 3329 Durham-Chapel Hill Boulevard, Durham, NC 27717-1307, telephone 919-489-3359, E-Mail: jmann@tde.org, and FAX 919-489-3350. Val Rosenquist, Barbara Hilliard, Shelby Wallen, and I hope to hear from you and see how we might be of assistance to you as you engage in ministry in your rural community.

James B. Duke is quoted as saying: "My old daddy always said that if he amounted to anything in life it was due to the Methodist circuit riders. If I amount to anything in this world I owe it to my daddy and the Methodist Church." The Methodist Church continues to be an institution capable of remarkable influence, and The Duke Endowment commends the churches, pastors, and laity of rural Methodist churches for their faithfulness to God and service to NC.

W. Joseph Mann, *Director, Rural Church Division*

EPISCOPACY, COMMITTEE ON

The Committee on the Episcopacy of the NC Conference functions at the Conference level much like the Pastor-Parish Relations Committee of your local church. It is our job to support the bishop in the oversight of the spiritual and temporal affairs of the Church, to be available to the bishop for counsel, to assist in determining the episcopal needs of the area, to keep the bishop apprised of conditions within the area that affect his work, to interpret to the people of the churches the work of the bishop, to evaluate the work of the bishop and to report to the jurisdictional committee on needs with the area served by the bishop. All of this is detailed in paragraph 635 of your *Book of Discipline*. The NC Conference has been blessed with outstanding and inspired episcopal leadership. We are grateful for the past 12 years in which Bishop C. P. Minnick and his wife, Mary Ann, labored among us with compassion and wisdom.

It is a joy to stand before you this day and introduce our new bishop and his wife. Marion Edwards was born and reared in a coastal south Georgia town of about 1,000 people named Springfield. This was a Salzberger German settlement, with many of the families there holding the same land granted to ancestors 300 years ago. These people watched Marion and his brother, Billy, grow to maturity. They have followed their lives and ministry with joy and satisfaction. Let me speak to you a bit about prayers answered and dreams fulfilled.

We had the privilege of talking with a few of those who knew Bishop Edwards well. One couple, M. W. and Ruby Bragg, have loved him like a son. In fact, the morning after his election as a bishop at Lake Junaluska, Mr. Bragg was at the Methodist parsonage knocking at the door at 7:00 am to make sure their pastor had the news. They said they saw the hand of God in his life from the very first.

I. B. Johnson was Marion Edwards' high school agriculture teacher. He also taught Sunday School and served as a youth counselor. "God used Marion Edwards in a mighty and powerful way. But you have to know that Marion is doing exactly what he believed God wanted him to do. Marion Edwards always wanted to be a preacher!" he said.

Mr. James Zittrouer still farms the land granted to his ancestors by the King of England. He has taught Sunday School at The United Methodist Church in Springfield for 56 years. He taught Marion and his brother, Billy.

Mr. Zittrouer related the story of how Uncle Billy Edwards, Marion's father, felt the call to preach late in life. He worked as a store clerk and a carpenter and knew it would be virtually impossible at his age to go back to school to study for the ministry. So he prayed that one of his two sons would be called to preach. God answered his prayers in a mighty and powerful way. Both sons entered the ministry, Marion in the South Georgia Conference, and his older brother, Billy, in the North Georgia Conference.

Mr. Zittrouer tells how one day at church he asked the boys in his Sunday School class what they wanted to be. When it came to be Marion's turn, he said, "I want to be a Methodist preacher." And he added, "Who knows, one day I might even be a bishop!" All the boys in the class laughed. James Zittrouer says, "Marion Edwards never lost his dream. And God fulfilled that dream."

What was he like growing up? He was serious about spiritual matters. He was devoted to Christ. He was at church whenever the doors were open. But he could have fun too. James Zittrouer described a swimming hole down on Ebenezer Creek. He said, "I can still see Marion walking barefooted down the road toward the creek with a watermelon in each hand. He would put those down in the water to cool while he and his friends swam. Boy, we had good times! I wish Marion could come back and jump in that old swimming hole again. "Of course," he said, "the water might rise a little higher now than it did back then!"

Another bishop was born in south Georgia, just a few score miles from Marion's home. Arthur J. Moore once said of his days growing up there, "As memory comes trooping in, one can easily go back to those happy, carefree days. But we must go on from one duty to another, and finally come to the end of an earthly pilgrimage and give an accounting."

There is no doubt that Marion Edwards would agree with the words of Bishop Moore when he said, "The supreme aim of my ministry has been to witness and to share. I have taken my stand with those who gratefully and joyfully accept and proclaim the doctrines historically associated with what we call evangelical Christianity. I have always believed that it is not a new definition of religion that we need, but a new realization of Christ's power."

Marion Edwards went to Young Harris Junior College, a United Methodist school in the foothills of Georgia. There he met Linda Layfield, who would become his wife. He then transferred to Georgia Southern College to complete his undergraduate education. During those years he served as a youth director in Fort Valley, and as a student pastor of the Coleman Charge.

Marion and Linda were married in 1962. They moved to Atlanta when he enrolled at Candler School of Theology. There he distinguished himself as an outstanding student, earning a place in Theta Phi Honor Society and finishing his B.D. degree. Later he would earn a doctorate from Emory University.

Marion Edwards served churches in Atlanta, Macon, Ellaville, Savannah, Hazelhurst, and finally at St. Luke in Columbus, from which he was elected to the episcopacy. He also served as superintendent of the Waycross District. He has had a distinguished career in the local church and at the levels of the Annual Conference, Jurisdictional Conference, and General Conference.

He has already established his ministry here. Who can forget those scenes of his working in the aftermath of Hurricane Fran, of his holding the hands of church members, forming a circle and leading them in prayer. God sent him to us. God will do great things with him, and with us as we surrender to his will.

One of the finest descriptions of Marion and Linda Edwards came from her sister. She said, "Marion and Linda have always been a team in ministry. The church has been their whole life. They are the most caring and compassionate people I know." We have already seen this in the ministry he has shared among us.

I am going to ask Dr. Kermit Braswell and his wife, Alice, to escort Linda Edwards to the stage. I present to you, Bishop and Mrs. Marion Edwards. This is a special day for the Edwards. Today, June 9, is their 35th wedding anniversary.

Bishop, during my tenure as chair of the Committee on Episcopacy in this Conference, it has been my custom to lead the Conference in a prayer for our bishop at the opening session. With your permission, I would like to pray now for you and Linda, and for your ministry among us. Let us pray.

God of Abraham and Sarah, of Isaac and Rebecca, of Jacob, Moses, David, the prophets of old, God of Mary and Joseph, and our Lord and Savior Jesus Christ, God of the

apostles and the faithful through the ages, we come to you now asking your blessing upon your servant Marion, and upon Linda his partner in life and ministry. We are grateful for the way you have been with them in the past. Now we pray that you would undergird their ministry in the present. Be especially with Marion, in the work of a bishop. May he have wisdom and inspiration from you, and may his decisions reflect the baptism of your purpose. May even the simplest work shine and give glory to our Lord and Christ. May the weighty and mighty acts redound to your glory and the presence of your Holy Spirit. May those who follow us look back and say, "The hand of the Lord was in the midst of their labors." This we pray in the name of Christ our Lord. Amen.

Cashar W. Evans, Jr., *Chairperson*

LAY PERSON OF THE YEAR PRESENTATION

One of the highlights of the responsibilities of the Commission on the Laity is to choose the Lay Person of the Year from the district nominees. It is always exciting and inspirational to read about the exciting ministries of the laity in our Conference. Today we honor each District Lay Person of the Year and ask each one to stand and remain standing until all names have been called.

Burlington: Ms. Katherine Wacker is from Orange UMC. She is a dedicated member who supports and participates in a variety of church outreach mission projects. Her leadership style is her witness to God and is described as "Christ-centered; she keeps us focused on what Christ would have us do." She is a servant, role model, and gifted leader.

Durham: Ms. LaNella Smith, Asbury Temple UMC, Durham, has vitality, enthusiasm and commitment to Christ. She contributes to building up the Body of Christ through the choir, leading programs, Habitat for Humanity, as well as her participation in the DCOM, and on the Conference Commission on Religion and Race. As her church proclaims, "She will pray with you, laugh with you, cry with you. She is our friend."

Elizabeth City: Ms. Audrey Farrow is from St. Johns UMC, Avon. She is involved in a multiplicity of roles which include teaching Adult Sunday School and VBS, as well as serving in the UMW. On the district level, she served on the Board of Nominations Committee. As her church states, "She is an incredible example of both the mystery and the Mission of Christ."

Fayetteville: Mr. Lyman Horne of Grace UMC in Clinton is involved in almost all areas of the life of the local church. From leading the youth group to providing computer equipment, training and expertise, to wisdom and leadership in committee and personnel matters, he has been a strong leader in his church, and a true disciple of Jesus Christ. "He is a worthy disciple of Christ," states his church.

Goldsboro: Mr. Alan Casey is a member of Sanders Chapel UMC. He is an active lay speaker and participates with the UMM, as well as in the youth ministry of the church. As Sunday School Superintendent, he has helped build up their attendance through a "Super Sunday" program. "The members of Sanders Chapel receive many blessings because of his work."

Greenville: Ms. Carol Richardson is from Bath UMC. She is a Bible teacher whose warmth, humor and joy in the Lord have given her opportunities to lead seminars and retreats, and be an active Lay Speaker in her local church. She is involved in the District Lay Life and Work Committee and participates in many arenas of the life of the church. "She has made a powerful impact on the lives in the community and the Conference serving the Lord."

New Bern: Ms. Kathy Bailey, Trinity UMC, is a mission-oriented person. She has been UMW president, aid to the elderly church members, and coordinator for a missions project in relation to Project Agape. Her church proclaims, "Kathy is our own Energizer Rabbit!"

Raleigh: Mr. Lavern Nannery is a member of Wesley Memorial UMC. He is an active Christian as President of UMM, Adult Sunday School teacher, and team leader for Appalachia Service Project. As his church affirms, "Lavern is a Christian who gives of his time, talent, and resources to do God's work."

Rockingham: Ms. Treva Stewart is a member of Pleasant Grove UMC. As a lay speaker, she leads in the areas of evangelism, worship, UMW, visitation, and on the District Committee on the Superintendency. "The ministry she provides is outstanding."

Rocky Mount: Ms. Elladean "Deanie" Bowers is a member of Jackson UMC. Her involvement includes choir, Adult Sunday School teacher, Administrative Council, UMW, and chairperson for COSROW, to name a few! She also volunteers in a variety of State programs. "When there is a friend in need, she is always a friend indeed!"

Sanford: Ms. Kathy Chappell is from Candor UMC. Her gifts of ministry range from being a Sunday School teacher to coordinator of the Food Pantry, to involvement in the UMW. "Kathy is a dedicated and powerful witness about what God can do in a person's life!"

Wilmington: Ms. Susan Pennock is an active member of Camp UMC in Shallotte. Among her many interests is her ministry with children. She has been instrumental in initiating, coordinating, and maintaining a variety of children's ministries: VBS, children's camp, children's church teacher, and mission coordinator for children. "Susan's ministry expands beyond our church and lives out Christ centered church involvement within the community."

Let us applaud these individuals and the ministry that they provide, and remember that they represent the many laity in our Conference who provide effective ministry.

Our Annual Conference Lay Person of the Year has poured her vitality, enthusiasm, and commitment to Christ into the mission and ministry of her local church, the district, and the NC Conference. She is a role model in that she is committed to the "Connectional Church." Her focus is not limited to her local church or one ministry.

In her local church, she serves as chairperson of Stewardship, vice-president of UMW, Choir member (Soloist), secretary of the Administrative Council and will be the new chairperson of the Council. Her Fourth Sunday Mission Moments have been inspiring and helped to increase the church's giving to mission. She reads much of the church's literature and helps keep the congregation informed. She also finds the time to be a volunteer for Habitat for Humanity.

She is district representative to the Conference Commission on Religion and Race and was elected as the chairperson. She is a member of the District Council on Ministries and serves on the Ministries Budget Committee. She is treasurer of the Conference UMW, a trustee of NC Wesleyan College, and is business manager for the NC Conference School of Christian Mission. She helped to design the first Lay Academy of the SEJBMCR and is treasurer of SEJBMCR. At the general church level, she was recently elected as a director of the Women's Division.

Our Conference Lay Person of the Year does everything she can to contribute to the church and the community. She does any chore from cleaning and decorating to giving inspirational speeches or planning and executing programs. She has gotten off a plane at 10:20 am on Sunday morning and rushed to the church to be able to sing at the morning worship service. Such is her dedication and commitment. More than anything, she is a Christian and a friend. She will indeed pray with you, laugh with you, and cry with you. She is LaNella Smith of Asbury Temple UMC in the Durham District.

We ask that her local church lay leader, pastor, and district superintendent escort her to the podium for the presentation. May we applaud her commitment to our Lord and her commitment to the "Connectional Church."

Robby Lowry, *Conference Lay Leader*

PARTNERS IN CARING, NORTH CAROLINA CONFERENCE

The Following Calls Have Been Paid Since January 1, 1996

Call No. 405 - T. B. Hough (1/2 call in '96)	2,050.00
Call No. 406 - Leon Crossno (1/2 call in '96)	2,050.00
Call No. 407 - Alton Lancaster	4,100.00
Call No. 408 - O. N. Hutchinson	4,100.00
Call No. 409 - Bryan Gregory	<u>4,100.00</u>
TOTAL	\$16,400.00

FINANCIAL STATEMENT

Balance on Hand, Checking Acct., First Union	\$9,309.61
Invested in Methodist Foundation, 01/01/96	50,825.62
Investment Appreciation, Methodist Foundation, 1996	6,870.84
Received from Payment of Calls/Checking Acct. Interest	<u>19,672.91</u>
TOTAL TO BE ACCOUNTED FOR	\$86,678.98

DISBURSEMENTS, 01/01-12/31/96

Payments to Beneficiaries	\$16,400.00
Office Expenses, including Postage	<u>1,543.99</u>
TOTAL DISBURSEMENTS	\$17,943.99

FUNDS ON HAND, 12/31/96

Balance, First Union, 12/31/96	\$11,038.53
Invested in Methodist Foundation, 12/31/96	<u>57,696.46</u>
TOTAL DISBURSEMENTS & FUNDS ON HAND	\$86,678.98

TRUSTEES	YEAR ENDING
Rachel Moser	2000
Branson Sheets III	2000
Tom Loftis.	1997
Henry Lovelace	1997
Jim Hobbs	1999
Denny Wise	1999

Jerry T. Smith, *President*
 Murry L. DeHart, Jr., *Vice-president*
 Henry N. Lovelace, *Secretary-Treasurer*

SOUTHEASTERN JURISDICTIONAL ADMINISTRATIVE COUNCIL

The Southeastern Jurisdictional Administrative Council is grateful to the NC Conference for the support provided this connectional ministry. The work of leaders from the conference has enabled SEJAC to review its mission, revise its servant ministry, and take steps to become more effective in providing inspiration and training for nurture, outreach, and witness. In the mean time, financial contributions from the conference have melded with others to provide a historic level of support for your jurisdictional ministry.

Now, as the renewed SEJAC moves forward in a challenging quadrennium, the NC Annual Conference will be represented on the Council by Bishop Marion Edwards, Robert Baldrige (Hope Morgan Ward), LaNella Smith, Robert Huckaby, and Sam Dixon, Jr. It is our sincere hope that, together, we will be empowered by God to discern needs and tailor responses that will assist you in calling persons to Christ, equipping them in faithful discipleship, and sending them forth in service.

1996 REPORT

Ministry of Program and Agencies - The final year of the quadrennium was also the final year for the Program and Agency Divisions which have been merged into a new comprehensive Ministry Division.

During the year, the Program Division:

- Offered an increased number of opportunities for Bible Study and Faith Formation
- Initiated a series of annual Wesleyan Heritage Weeks
- Enrolled over 22,000 persons in Council Sponsored programs with significant increases in Youth Ministry and Lay Ministry Center participation
- Took steps to create a new office of Outreach and Advocacy to undergird mission, church and society, and ethnic ministries
- Helped establish new Korean-American congregations, supported Hispanic program of lay missionary training, and laid ground work plans in Strengthening the Black Church
- Continued development of theologically sound lay and clergy leadership training programs

During the year, the 7 Jurisdictional Agencies continued their serving ministries as:

- Archives & History hosted 5000 persons in Heritage Center, modeled preservation of historic materials, and provided training for annual conference units.
- Gulfside Assembly expanded its programming to over 5000 youth and adults, sponsored a College and Career Fair, Mission Travel Seminar, and Music School and ministered among the homeless.
- Hinton Rural Life Center consulted with annual conferences and advocated for small membership churches while expanding on-campus programs which included over 1000 in work team experiences.
- Intentional Growth Center continued exceptional Elderhostel and adult ministries, provided confirmation training experiences, and offered many personal, spiritual, and ministry growth programs.
- SEJANAM enabled the formation of Native American congregations as well as other ministries of presence, and provided training for lay members, clergy, and ministerial candidates.
- SEMAR worked with 46 homes for Retarded Adults (307+ residents) and consulted with several annual conferences while advocating for persons with disabilities of all types.
- UMWIM coordinated a historic high of 531 mission teams expending approximately \$5,000,000, helped placed persons in individual mission assignments, and explored new areas for international service.

In early 1997, the new Ministry Division hosted its first Ministry Forum designed to seek a common ground in mission for over 60 jurisdictional agencies, associations, fellowships, and organizations as these seek to carry out their ministries. Emphasizing coordination and communication rather than control, new stages in coordination and effective programming are anticipated. In response to requests, a new office in communications technology is

being established to model effective missional and administrative use of current computer, video, and other technologies and to provide assistance to annual conferences upon request.

Lake Junaluska Assembly - Providing a setting for inspiration, training, and wholesome recreation, the Assembly hosted more than 70,000 persons last year. Jurisdictional-wide groups as well as annual conferences, districts, and local churches were served. As part of a studied plan, significant property and service enhancements were undertaken which include:

- Completion of Phase I in the Lambuth exterior renovation as well as extensive interior refurbishing

- Renovation of the Youth Center was begun and will be completed in March, 1997
- Development of additional parking/erection of new signage throughout Assembly
- Establishment of a Residential Services Department as a self-supporting cost center
- Launching of the Hickory Hill Development of 137 residential lots
- Continuation of intentional training and growth in service excellence

In 1997, with support from the Ministry Division, needed video projection will be installed in Stuart Auditorium, renovation of the Lambuth exterior will continue, a new Lakemont Condominium building is scheduled to replace the worn-out Liner Building, plans to upgrade the campground will be pursued, and a new Long Range Planning Task Force will develop a comprehensive plan to guide further development.

During 1997, housing and food revenues failed to meet expectations and contributed to a 2.5% budget deficit. This resulted in a deferred maintenance contribution of \$167,000 less than budgeted. A thorough re-evaluation issuing in a reduced operating budget, a series of planned outsourcings, further training in continuous improvement, and changes in leadership promise a better year in 1997. SEJAC's goal is to establish levels of efficiency within the church's value system so focus on mission can supersede financial concerns.

Public Relations, Marketing, and Development - Providing services to both the Ministry Division and Lake Junaluska Assembly, significant steps have been taken to enhance communication within the jurisdiction and redesign staff responsibilities accordingly. During the year the department has:

- Connected with various networks to make Lake Junaluska and Ministry Division resources available
- Improved reservation processes
- Developed a Web Page available on the Internet at LakeJunaluska.com
- Redesigned the SEJ UNITED METHODIST
- Continued to work through system of district Junaluska Advisors
- Established a new Development Committee to seek increased endowment (Currently \$5,082,276 with \$1,547,545 in restricted accounts. Since 1988, proceeds from property sales are added to endowment)

Gordon C. Goodgame, *Executive Director*

STATISTICIAN'S REPORT (Table I)

Table I - 1996

	1995	1996	Change +/-
CHURCH MEMBERSHIP			
1 Total full members reported at the close of last year	220,220	220,973	
2 Received this year on Confession of Faith or Restored	3,778	3,984	206
3 Received from other United Methodist Churches	3,297	3,194	-103
4 Received from other denominations	2,219	2,409	190
5A Total removed by Charge Conference action	1,279	1,065	-214
5B Removed by withdrawal	742	793	51
5 Total removed by Charge Conf.action or withdrawn	2,021	1,858	-163
6 Removed by transfer to other UM Churches	2,477	2,104	-373
7 Removed by transfer to other denominations	1,265	1,130	-135
8 Removed by death	2,778	2,692	-86
9A Asian	157	114	-43
9B Black + African American	5,229	4,738	-491
9C Hispanic	74	106	32
9D Native American	1,926	2,203	277
9E Pacific Islander	24	38	14
9F White	213,563	215,720	2,157
9 Total full members at close of this year	220,973	222,776	1,803
10 Av.attendance at principal weekly worship service(s)	78,415	79,919	1,504
11 Number of persons baptized this year (all ages)	3,367	3,531	164
12 Prep.mbrs.now on roll (all baptized children under 19)	27,114	28,427	1,313
13 Number of persons on constituency roll (Par. 232.4)	16,864	17,275	411
14 Total enrolled in confirmation classes this year	2,003	2,233	230
CHURCH SCHOOL			
15 Number of leaders	13,491	12,839	-652
16 Children in all classes and groups	23,322	23,479	157
17 Youth in all classes and groups	11,256	11,566	310
18 Adults in all classes and groups	47,642	47,265	-377
19 Total church school membership	95,721	94,986	-735
20 Average attendance in the Sunday Church School	50,548	45,373	-5,175
21 Av.attend.in other ongoing classes/groups for learning	20,977	20,437	-540
22 Av.attend.in short-term classes/groups for learning	27,695	27,360	-335
23 Church sch.mbrs.joining church on confession of faith	1,927	2,104	177
UNITED METHODIST MEN			
24 Membership in chartered United Methodist Men	8,146	8,004	-142
25 Amount paid for projects	477,797	426,472	-51,325
UNITED METHODIST WOMEN			
26 Membership in United Methodist Women	25,434	30,341	4,907
27 Amount paid for local church and community work	797,577	752,653	-44,924
UNITED METHODIST YOUTH FELLOWSHIP			
28 Membership in United Methodist Youth Fellowship	10,423	10,006	-417
29 Amount paid for projects	248,517	321,512	72,995
PROPERTY AND OTHER ASSETS			
30 Value of church land, buildings and equipment	576,579,040	590,549,560	13,970,520
31 Value of church-owned parsonages and furniture	61,003,334	64,227,708	3,224,374
32 Value of other assets	38,658,534	41,574,866	2,916,332
33 Indebtedness on items 30, 31, 32 at end of year	26,977,537	34,912,316	7,934,779
34 Other indebtedness	1,935,942	354,123	-1,581,819

(Table II)

Table II - 1996	1995	1996	+/-
BENEVOLENCES			
35 World Service and Conference Benevolences	2,687,520	2,823,553	136,033
36 Ministerial Education Fund	445,576	454,275	8,699
37 Black College Fund	153,915	159,779	5,864
38 Africa University Fund	40,447	40,677	230
39 Mission Initiatives	14,594	14,825	231
40 Total General Advance	705,326	628,773	-76,553
41 Youth Service Fund	10,844	4,571	-6,273
42A Human Relations	9,089	6,512	-2,577
42B One Great Hour of Sharing	45,177	37,261	-7,916
42C Peace with Justice	3,707	4,335	628
42D Native American Awareness Sunday	6,551	8,605	2,054
42E World Communion	16,113	12,684	-3,429
42F United Methodist Student Day	6,617	6,873	256
42 Total General Church Offerings	87,254	73,270	-13,984
43 Spirit for Tomorrow	2,115	1,005	-1,110
44 Conference Advance Specials	88,435	316,323	227,888
45 \$10 Club	132,502	124,535	-7,967
46 Higher Education	1,214,015	1,227,094	13,079
48 Health and Welfare agencies	611,459	598,567	-12,892
49 Disaster Preparedness	2,072	83,133	81,061
51 Other benevolences paid directly by local church	2,161,991	2,625,174	463,183
	<u>8,358,065</u>	<u>9,251,824</u>	<u>893,759</u>
CONNECTIONAL ADMINISTRATION FUNDS			
52 Interdenominational Cooperation Fund	22,948	23,587	639
53 General Administration Fund	83,082	90,367	7,285
54 Jurisdictional Administration Fund	57,010	56,887	-123
55 Area and conference administration funds	865,744	863,226	-2,518
56 District Work Fund	573,334	588,315	14,981
57 Lake Junaluska	76,709	79,544	2,835
	<u>1,678,827</u>	<u>1,701,926</u>	<u>23,099</u>
CONNECTIONAL CLERGY SUPPORT			
58 Pension and benefit funds remitted to GBOP	2,742,501	2,892,460	149,959
59 Pension and benefit funds remitted to the Conf. Treas.	0	0	0
60 District Superintendents' Fund	1,074,996	1,076,140	1,144
61 Episcopal Fund	322,873	322,534	-339
62 Equitable Salary Fund	564,192	599,057	34,865
63 Apportioned ministerial support	2,667,814	2,991,830	324,016
	<u>7,372,376</u>	<u>7,882,021</u>	<u>509,645</u>
CLERGY SUPPORT LOCAL CHURCH			
64 Pastor's base compensation	14,151,461	14,786,538	635,077
65 Associate's base compensation	803,029	836,992	33,963
66A Pastor's utilities and other housing-related allowances	1,620,346	1,610,428	-9,918
66B Associate's utilities & other housing-related allowances	101,510	100,446	-1,064
66 Total Utilities/Housing	1,721,856	1,710,874	-10,982
67A Pastor's travel	1,859,432	1,697,953	-161,479
67B Associate's travel	91,468	86,592	-4,876
67 Total travel paid	1,950,900	1,784,545	-166,355
68A Other cash allowances paid to/for pastor	144,016	191,066	47,050
68B Other cash allowances paid to/for associate	15,701	17,066	1,365
68C Pastor's Medical Insurance paid by the church	2,707,521	2,842,661	135,140
68 Total other cash allowances	2,861,144	3,050,793	189,649
	<u>21,494,484</u>	<u>22,169,742</u>	<u>675,258</u>
LOCAL CHURCH EXPENDITURES			
69 Diaconal Minister(s) total compensation	643,179	655,150	11,971
70 Other staff compensation	9,588,076	10,068,462	480,386
71 Current exp.for program (including church school)	4,221,285	4,636,554	415,269
72 Other current operating exp.(not including prog.exp.)	10,436,473	11,414,976	978,503
73 Principal/int.paid on indebtedness, loans,mortgages,etc.	5,682,986	5,990,407	307,421
74 Paid on bldgs/improv'mnts(not includ.funds borrowed)	11,041,331	10,178,499	-862,832
	<u>41,613,330</u>	<u>42,944,048</u>	<u>1,330,718</u>
75 UMW cash sent to District or Conf.UMW Treasurer	492,382	520,505	28,123
76 Grand Total Paid	81,009,464	84,406,908	3,397,444

NOTE: The tables above are preliminary figures and are subject to change upon final audit

TRUSTEES, CONFERENCE BOARD OF

The Conference Board of Trustees reorganized in July of 1996 with the election of officers and the establishment of goals for the new quadrennium. Careful review was made of trustee responsibilities regarding Conference properties and policies related thereto.

The Board continues to receive and maintain closed church properties within the various districts of the Conference. Policy followed by the Board with reference to these properties includes possible use by the Conference for church redevelopment, rental by other groups, or possible sale.

Three closed church properties, CENTRAL CROSS in the Rocky Mount District, LIGHTHOUSE in the Sanford District, and PROVIDENCE (Duplin County) in the Goldsboro District have been sold during the year. PIREWAY in the Wilmington District has been deeded to a group of local trustees. Other closed church properties currently being rented include EVANS in the Elizabeth City District, BETHESDA and STANHOPE in the Rocky Mount District, and JOHNSON CHAPEL in the Wilmington District.

Improvements continue to be made to the United Methodist Building in Raleigh, and all available space for rental is fully leased. Minor damages to the building from Hurricane Fran, covered by insurance, are being repaired. Other Conference properties (staff parsonages and camps) where storm damage occurred have also received necessary repairs. Renovations to the episcopal residence have been completed as approved by the Episcopal Residence Committee and the Board of Trustees.

The Board of Trustees, in its organization for the 1997-2000 quadrennium, has established several committees for more effective procedural operation. These include: long-range planning with regard to all properties; property management or disposal; insurance; staff parsonage maintenance; and United Methodist Building.

William C. Simpson, Jr., *Chairperson*

UNITED METHODIST FOUNDATION, INCORPORATED

Fifty-six (56) new gift and investment accounts and outstanding investment performance during 1996 enabled United Methodist Foundation, Incorporated to reach another significant milestone. For the first time in its 42-year history assets exceeded \$50,000,000.

Nine (9) new life income gift plans (charitable gift annuities and charitable remainder trusts) were created in 1996 along with 24 new endowment funds. During the year 23 new revocable investment accounts were opened by churches and causes of the Church. In spite of the scheduled withdrawal of funds (\$2.25 million in 1996) from the Conference Board of Pensions account for transfer to the General Board of Pension and Health Benefits, the total assets of the Foundation continue to grow due to new gifts and investments plus outstanding investment performance. (Total net assets on 12/31/95 were \$44,991,545 while on 12/31/96 they had grown to \$50,014,481.)

In 1996 the net income credited to or paid to unitholders was \$1,727,595 while the net realized and unrealized gains on investments amounted to \$4,203,262 for a total investment return of 12.7%. Over the past 10 years the annual average rate of return has been 9.94%.

The Foundation secured the services of Smith Barney Consulting Group as its investment management consultant in 1996. The new consultant assisted in determining a new asset allocation which provides wider diversification of investments and more specialization with professional funds managers. The new asset allocation directs 60% of the total portfolio in equity investments and 40% in fixed income investments.

The present equity investment managers employed by the Foundation are Oppenheimer Capital (Large Cap Value), Montag and Caldwell (Large Cap Growth), Furman Selz (Small Cap), and Brandes Investment Partners (International). The fixed income managers are Invesco (Intermediate Term Securities) and Oxford Mortgage Corporation (Mortgage Loans).

While growing assets and outstanding investment performance are reasons for celebrating 1996 as an outstanding year for Christian stewardship through the Foundation, the greater reasons for celebration are the causes of the Church which are made possible because of gifts which have been made. A look at the gifts and investments which make up the 56 new accounts in 1996 will highlight only a few of the many missional causes supported by 413 accounts (as of 1/1/97) which make up the Foundation.

- | | |
|--|---------------------------------------|
| + Youth ministry | + Leadership/discipleship development |
| + Music ministry | + Church property care & maintenance |
| + Acquisition of property for a new church | + Higher education scholarships |
| + Outreach ministries | + Special local church ministries |
| + Church cemetery care & maintenance | + Stewardship ministries through UMF |

- + Support for Black College Fund
- + Support for Hispanic ministries
- + Benevolent support for UIM Retirement Homes

Many churches have used the information, materials, and expertise of the Foundation in establishing planned giving and endowment programs at the local church level. *Planned Giving Handbook for Churches of the North Carolina Conference*, developed by UIMF, Inc., continues to be the basic resource used by local churches in these programs. Over 1,000 copies of this Handbook have been distributed to churches in the NC Conference by the Foundation. Through distribution of stewardship education information and materials, estate and gift planning workshops, and other stewardship events at the local church level, there is an increasing awareness of a broader dimension of Christian stewardship. With emphasis on this broader dimension which includes giving from accumulated and accumulating assets as well as from current income, many churches are able to fund long-term as well as current programs and causes.

During 1996 careful consideration was given to the need for restructuring the Foundation for increased efficiency and effectiveness. To help reach this goal the Foundation is requesting that the 1997 Annual Conference grant authority to the Foundation to amend and restate its corporate Charter. This amended and restated Charter will result in downsizing the Board of Directors, providing a method of electing the most qualified directors, and more effectively utilizing the skills and expertise of the directors. It also addresses the legal relationship between the Foundation and the Annual Conference which is recommended by legal counsel.

On behalf of the Board of Directors and the staff of UIMF, we offer deep appreciation for the faithful support given to this stewardship ministry of the Church and to the many donors through whose generosity the Church is strengthened for present and future ministry.

Lloyd M. Whaley, *President*; Douglas L. Byrd, *Executive Director*

RESOLUTION

GRANTING APPROVAL FOR ADOPTION OF AMENDED AND RESTATED CHARTER OF UNITED METHODIST FOUNDATION, INCORPORATED

WHEREAS, on March 12, 1997 the Board of Directors of United Methodist Foundation, Incorporated (the "Foundation") considered and approved amendments to the Foundation's Charter; and

WHEREAS, any amendment to or revision of the Foundation's Charter requires the approval of the North Carolina Annual Conference (Southeastern Jurisdiction) of The United Methodist Church (the "Annual Conference"); and

WHEREAS, by resolution dated March 12, 1997 the Foundation's Board of Directors has requested the approval of the Annual Conference as necessary to amend the Foundation's Charter and adopt the *Amended and Restated Charter of United Methodist Foundation, Incorporated* as attached hereto.

IT IS THEREFORE RESOLVED that the North Carolina Annual Conference (Southeastern Jurisdiction) of The United Methodist Church hereby approves the *Amended and Restated Charter of United Methodist Foundation, Incorporated* in the form attached hereto.

AMENDED AND RESTATED CHARTER OF

UNITED METHODIST FOUNDATION, INCORPORATED

The undersigned nonprofit corporation, acting pursuant to North Carolina General Statutes Sections 55A-10-05 and 55A-10-06 for the purpose of integrating into one document its original articles of incorporation and all amendments thereto and also for the purposes of amending its articles of incorporation, does hereby set forth:

- (1) The name of the Corporation is United Methodist Foundation, Inc.
- (2) The following Amended and Restated Charter was adopted by a two-thirds (2/3) majority vote of the Board of Directors of the Corporation on the ____ day of _____, 19 ____.
- (3) The corporation has no members.
- (4) This Amended and Restated Charter was approved by the membership of the North Carolina Conference, Southeastern Jurisdiction, of The United Methodist Church on the ____ day of _____, 19 ____.

ARTICLE I

The name of this Corporation is United Methodist Foundation, Inc.

ARTICLE II

The period of existence of this Corporation is perpetual.

ARTICLE III

A. The purposes for which this Corporation is organized are to function and operate as a non-stock, non-profit, religious institution as described below:

1. To supervise, protect, and administer the investment of funds entrusted to it by the North Carolina Conference, Southeastern Jurisdiction, of The United Methodist Church, and/or the churches and institutions thereof; and
2. To aid said Conference and/or the churches and institutions thereof in the solicitation of gifts, donations, contributions, bequests and devises; and
3. To invest and administer, for the benefit of said Conference and/or the churches and institutions thereof, funds contributed under agreement with donors, including, but not limited to endowment funds, charitable remainder or split interest trusts, and other revocable and irrevocable trusts.

B. The Corporation is related by faith to the North Carolina Conference, Southeastern Jurisdiction, of The United Methodist Church (hereinafter referred to as "the Conference"). While the development and implementation of policies are the exclusive rights and responsibilities of the Corporation, the Corporation shall adopt policies which are consistent with the policies of the Conference and *The Book of Discipline of The United Methodist Church*.

In no event shall such purposes exceed the purposes defined and set forth in Section 501(c)(3) of the Internal Revenue Code, as amended, and *The Book of Discipline of The United Methodist Church* as amended from time to time.

C. Except as limited above, the Corporation shall have the power to engage in any lawful activity not inconsistent with the provisions of Chapter 55A of the General Statutes of North Carolina.

ARTICLE IV

Amendments may be made to this Charter by a two-thirds (2/3) majority vote of the Board of Directors.

ARTICLE V

No part of the net earnings of the Corporation shall inure to the benefit of any individual, and upon dissolution of the Corporation the assets thereof shall, after all its liabilities and obligations have been discharged or adequate provision made thereof, shall vest in and become the property of the board, committee, council, charge conference, corporation, institution, annual conference, or other body or entity in proportion to the interest each such organization, body, or entity represents in the capital funds and properties of this Corporation.

ARTICLE VI

The Corporation shall have no members and no capital stock, pursuant to the provisions of Chapter 55A of the General Statutes of North Carolina.

ARTICLE VII

The business and affairs of this corporation shall be vested in, administered and managed by the Board of Directors of United Methodist Foundation, Inc., to be nominated and elected in such manner as provided for in the Bylaws of the Corporation. The name and address of each Director of the Corporation is attached hereto as "Exhibit A."

ARTICLE VIII

The address of the registered office of the Corporation in the State of North Carolina is 1307 Glenwood Avenue, Raleigh, North Carolina 27605; the name of its registered agent at such address is Douglas L. Byrd.

IN TESTIMONY WHEREOF, this statement is executed by the President and Secretary of United Methodist Foundation, Inc. this ___ day of _____ 19___.

Lloyd M. Whaley, *President*

Clara Safrit Wade, *Secretary*

STATE OF NORTH CAROLINA
COUNTY OF WAKE

THIS IS TO CERTIFY that on the _____ day of _____, 19____, before me, a Notary Public duly qualified and acting in the State and County aforesaid personally appeared Lloyd M. Whaley and Clara Safrit Wade, who being by me first duly sworn, declared that they signed the foregoing document in the respective capacities indicated, that they were authorized to sign, and that the statements therein contained are true.

WITNESS my hand and notarial seal, this ____ day of _____, 19____.

Notary Public

My commission expires:

(Notary Seal)

UNITED METHODIST MEN

As of January, 1997, there were 246 active nationally chartered United Methodist Men's fellowships in the North Carolina Conference, representing an increase of 11 over the preceding year. Although this was an increase of almost 10%, there are still almost three-fourths of the charges in the Conference that have no chartered men's organization.

Founded on evangelism, mission and spiritual life, United Methodist Men seek to build a Christian community among themselves and witness to the world their faith in our Lord and Savior. We work both to serve the congregations of which we are a part, and to do God's work in the larger society that surrounds us. We share with others the Good News of God's Grace, we respond to the cries of the needy where possible, and through fellowship with each other, we nurture the Holy spirit within each of us.

Conference officers for 1997 are Guy Tilley, president; Bruce Keyser, vice-president; Mack Parker, secretary; Frank Cox, treasurer. District presidents are Mike Askew, Elizabeth City; Jessie Callahan, Fayetteville; Steve Walker, Goldsboro; George Avery, Greenville; Kenneth Lymaster, New Bern; Bill Moon, Raleigh; Donald Rainer, Rockingham; B.D. Rabil, Rocky Mount; Gary Frick, Sanford; and Charles Gregson, Wilmington. At the time of this report, the Burlington and Durham districts were without district presidents.

Priority Conference goals for this year are:

1. To increase the number of active chartered fellowships in each district.
2. To increase participation in district and Conference events and projects.
3. To increase EMS memberships from the present number of 265. EMS members are men who support connectional UMM programs through annual membership fees of \$15.00, which include a subscription to the national UMM publication "Men's News."
4. To further underwrite the Meals for Millions project of the Society of Saint Andrew. This is a program to provide low cost potato meals to hungry people across the United States, which is being accomplished at an amazing one cent per serving. Local UMM fellowships are being asked to accept a challenge fellowship of \$10.00 per member per year and to distribute Meals for Millions lapel pins throughout their congregations and elsewhere in exchange for a small donation. In addition, they are asked to participate in the Society's Gleaning Network and Mile of Pennies program.
5. To support the work of the Upper Room Prayer Center in Nashville both through financial contributions and participation in the national telephone prayer ministry. The UMM will man the prayer lines at the Annual Conference in June and at the fall meeting in November.
6. To continue and increase our support of the scouting movement through sponsorship of Boy Scout and Cub Scout Units.

We look forward to the United Methodist Men continuing to be a vital organization within The United Methodist Church, and invite men of all ages to join in our work and fellowship.

Guy Tilley, *President*

UNITED METHODIST WOMEN

The 1993-1996 Quadrennial Theme for United Methodist Women in the NC Conference was "Glimpses of God-Reflections of Christ." The focus for 1996 was "Glimpses of God-Reflections of Christ...In Our World." We are UMW in mission in over 100 countries all around the world through the missions projects that we help to support through our Pledges to Mission. 1996 afforded the opportunity for us, as UMW, to take a closer look at what we are doing to show "Glimpses of God and Reflections of Christ" to a hurting world.

In January, newly elected Conference Officers were trained at the Leaders In Training Event in Chicago. The Conference Executive Committee, Program Committee and District President's met at NC Wesleyan College to make plans for the year. January was also the month for District Officers to train local officers.

Seventy-seven women from our Conference attended the SEJ Quadrennial Meeting, March 15-17, in Memphis, TN. The meeting featured Bible Study, prayer, mission update and ended with commitments to be God's partners in mission. The 1996 Conference 39 and Under Event at Methodist College was led by Lib Campbell. Also, in March, we supported and promoted the Food Lion Community Ways Days for the Methodist Home for Children and helped in raising over \$26,000 for our Children's Homes. Our goal for 1997 is to raise \$35,000!

In April, some of our members were actively involved in the Church Women United State Assembly held at Emmanuel UMC in Burlington.

A record three hundred and one took time apart for spiritual renewal when they attended the Conference Spiritual Enrichment Retreat led by Dr. Evelyn Laycock which was held at Louisburg College on May 17-18. The Scholarship Committee met in May and awarded \$7,150 in scholarships to 15 applicants who were attending Methodist colleges or who planned to enter religious occupations.

In June, the 13 elected Conference Officers attended the South Atlantic Regional School at Millsaps College in Jackson, MS. Every officer had devotional time, officer update and 10 hours of study in one of the three Church-wide Mission Studies for 1997.

In July, some of the Conference Officers and representatives from the Districts participated in a Mission Education Event at the Bethlehem Center in Winston-Salem. We got to see "first hand" where some of our pledge money goes. Another event is planned for April 6-8, 1997 when we will go to the Bethlehem Center-Wilson Inn project in Richmond, VA. It is hoped that local unit and district Mission Education Events will be planned and that others will go and take part in a "hands-on" mission experience at one of our projects.

"Living God's Vision for a Just World" was the theme for the first Conference School of Christian Mission sponsored by UMW held at Methodist College August 1-3, 1996. The UMW and clergy persons who attended had the opportunity to take all three of the 1997 Mission Studies as well as take advantage of an outstanding Learning Resource Center provided by our District Presidents. The school also offered focus groups and leadership development. We hope the attendance will be even better at the 1997 Conference School of Christian Mission which will be July 31-August 2, 1997 at Methodist College.

The Mother/Child Retreats held at Camp Chestnut Ridge, Don Lee and Camp Rockfish on September 20-21, 1996 were a great success and were filled to capacity.

Attendance was up at our all new one-day Annual Meeting held at Methodist College on October 12th. The program featured performances by an African Dance Company and children from The Raleigh Chinese Language School. Mission moments were shared about projects that we help support in Africa and China. We are helping to show "Glimpses of God and Reflections of Christ...In Our World!"

In 1996 our Conference Pledge to Mission was \$400,000. We exceeded that pledge by \$8,000 having sent over \$408,000 as we commit to continue to be God's partners in mission here at home and all around the world.

1997 marks the 25th Birthday of UMW. Though we have been women in mission in predecessor organizations since 1869, 1997 marks 25 years since we have been called UMW. "Mission Alive at 25" is the anniversary theme and there will be many celebrations in 1997. In the words of our new Women's Division President, Sara Shingler, "UMW members have shown Christ to the world as they have developed mission projects and programs all around the world to carry out Christ's words in John 21:15-17,...Feed my lambs..Tend my sheep...Feed my sheep."

Our Quadrennial Theme for 1997-2000 is "Linked with Christ in Mission and Ministry...1997 Through Loving...1998 Through Living...1999 Through Growing...2000 Through Giving." We look forward to exciting things happening as we strive to be "Linked with Christ in Mission and Ministry!"

Jeanne Rouse, *President*

UNITED METHODIST YOUTH

"Celebrate Life, Celebrate Youth, Celebrate Faith" was the theme selected for the 1996-1997 year at the Conference Youth Committee planning retreat in 1996. This theme arises out of a year to celebrate in 1996 with just over 3200 youth and adults involved on a Conference basis (not including all that takes place in youth ministry among local churches)!

We celebrate the participation of youth from across the Conference in seven events over the year: Global Vision, Rally Day, Appalachian Trail Hike, Summer Breakaway, ACS-Annual Conference Session for Youth, Youth Mission Workteam and Pilgrimage. Global Vision included a visit to New York City and a seminar to explore issues of youth in crisis. Rally Day was a beautiful spring afternoon to celebrate the place of youth within the life of the church. The Appalachian Trail Hike proved to be a mountaintop experience of God for those involved. Summer Breakaway and ACS offered times of worship and sharing experiences of fellowship and faith in small and large groups. Two youth mission workteams to Costa Rica provided an avenue for Christian service. Pilgrimage (with over 2100 in attendance) with moving messages of invitation to Christian discipleship from Rev. Rodney Smothers will be the Pilgrimage by which all others are measured.

In addition to these events, youth ministry extended across the Conference through YES! Ministries - Youth Empowered by the Savior! Six YES! Ministries Weekends were held in local churches in 1996. On these weekends youth are in leadership of a weekend designed for group building and faith sharing among the youth of a local church youth ministry.

Youth Service Fund continues to be a avenue of mission for United Methodist Youth. Grants to such ministries with youth as the Highland Service Project, the Society of St Andrew, Camp Providence, Confrontation Point, Asbury Basketball Camp, Base Christian Communities Network in Nicaragua, SEJANAM and many other worthy ministries are possible only in as much as local churches support and contribute to Youth Service Fund. Youth Service Fund is money raised by youth and spent by youth to benefit youth. While the contributions to YSF at Conference youth events is very good, more support from local churches is needed to reach our goal of \$15,000 a year.

We celebrate all that local church youth ministries are doing in areas of mission, service, study, outreach, fellowship and spiritual growth. We celebrate and give thanks to the Annual Conference and all the people within local churches giving support and encouragement to youth ministry. We pray for God's guidance and blessing as we move forward in celebration of life, of being youth and of faith.

Will Simpson, *President*

1996-99 NC CONFERENCE INCLUSIVENESS PLAN CALENDAR Priorities for Moving Toward Inclusiveness in the NC Conference of The UMC 1996:

- I. Each Conference Agency, Commissions, District Councils on Ministries, the Cabinet, and each local church make an honest assessment of where we are NOW in our practice of inclusiveness. Each adopt several realistic goals for moving forward. Dates for specific achievements are to be included. *To be implemented by conference agencies and commissions, district Councils on Ministries, the Cabinet, and each local church.*
 - A. Forms for assessment, inventory can come from the General Commission on Religion and Race.
 - B. This assessment and suggested goals for progress is to be reported and adopted at Annual Conference 1996.
 - C. Goals could include the following:
 1. Pulpit and choir exchanges across racial lines.
 2. Cross racial pastoral exchanges for a month or two.
 3. Cross racial youth exchanges for weekends.
 4. Cross racial retreats with groups like young adults and young families.
 5. Multi-racial work team projects through District/Conference and UMCOR.

6. Pastors, chairpersons of Religion and Race, and the Lay Leaders report quarterly to their Administrative Boards/Councils and annually at the Charge Conference of Progress toward inclusiveness.
- II. District Superintendents keep in close touch with local church programs and local efforts toward inclusiveness (drawing upon their guidelines for open itineracy already in use) with special interest in finding congregations and pastors most ready for cross racial appointments. *To be implemented by the Cabinet.*
 - A. Reports at Charge Conference include items about cross racial ministries/activities/efforts.
 - B. Intensive, thorough training of ministers and Pastor-Parish Relations Committees begin immediately preparing for cross racial work in pastoral leadership, and explore new models for worship and preaching.
 - C. Our seminaries and colleges/universities serve as resources for this, but most of the training be done in the districts.
- III. Every District have frequent (perhaps quarterly) seminars/conversations on RACISM, ETHNIC CONCERNS, and CULTURAL DIFFERENCES. These sessions should conclude with a summary statement (for the record) and the adoption of an action project for moving us forward in dealing with problems. *To be implemented by the district Council on Ministries.*
 - A. These sessions focus on the local church leaders and pastors.
 - B. The Commission on Religion and Race lead some of these discussions.
 - C. Good materials are available in our Media Center and others will be obtained by the Commission on Religion and Race.
- IV. The District Superintendents, District Chairpersons of Religion and Race, Conference Council on Ministries, and District Council on Ministries be alert to any possibilities for affirming/encouraging local efforts in our movement toward inclusiveness. *To be implemented by the district superintendents, the district chairpersons of religion and race, the conference council on ministries, and the district council on ministries.*
- V. The Conference Commission on Religion and Race will monitor all priority programs in Conference Agencies, Institutions, and District Council on Ministries. An annual report of this monitoring should be presented at Annual Conference (to raise awareness and concern). *To be implemented by the Conference Commission on Religion and Race.*
- VI. We urge that the theme of the 1997 Annual Conference address INCLUSIVENESS. *To be implemented by the Annual Conference Program Committee.*
- VII. Every church have a chairperson of Religion and Race or that work assigned to someone. *To be implemented by the local church committee on nominations.*

1997:

- I. VISION 2000 and TRANSFORMATION 2000 projects/programs be deliberate and intentional in implementing progress in inclusiveness. *To be implemented by the Conference Task Force on Vision 2000.*
- II. Projects to establish new churches be faithful in its inclusiveness. Multi-cultural ministries be promoted and cross racial congregations established wherever possible. In establishing new congregations we recommend recruiting 20 "Charter Members" from established churches - mixed race if possible. New churches could use Good Shepherd UMC, Durham, as a model. *To be implemented by the Conference Commission on Congregational Development.*
- III. Local UM Churches reach out to AME, AME ZION, Lumber River Holiness Methodist Church and CME churches in concrete efforts to make multi cultural/racial experiences in church life an "every day" experience. *To be implemented by the local church outreach chairperson or the local church chairperson of ecumenical and interreligious concerns.*
- IV. The Cabinet continue efforts to identify any possibilities for cross racial appointments and make as many as possible. Appointments of cross racial staff persons to churches with several associates be possible soon. where progress lags in some churches, the District Superintendent make efforts to move them forward by holding pastors and Pastor-Parish Relation committees accountable for good faith efforts. This be discussed with pastors as one item at the annual evaluation session. We must remove all doubt - we are serious about inclusiveness. *To be implemented by the Cabinet.*
- V. Celebrate and publicize progress toward inclusiveness by use of the *Christian Advocate*, Connectings, and Race Relations Awards. *To be implemented by the Committee on Communications.*
- VI. (1) Each program agency will designate at least ten percent of its program budget for ministries addressing racial/ethnic needs. (2) The State Commission on Campus Ministry and each ministry under the Board of Institutions will be asked to earmark at

least 10% of the grant from annual conference for ministries which address racial/ethnic inclusiveness issues. (3) The Conference Council on Ministries budget \$100,000 for the ELCC Committee (budget approved by annual conference in 1997, to be raised in 1998, to be spent in 1999) to be used by the ELCC Committee and to be used by program agencies who will seek grants from the ELCC Committee. The first year request of \$100,000 is to be reduced by 10% in each subsequent year until it is reduced to \$60,000 a year, at which time the figure remains at that base. *To be implemented by the Conference Council on Ministries.*

- VII. Create and maintain an ongoing training and cross racial experiences for local church leadership including youth. This be done by any of the following: the district superintendents, the conference commission on religion and race, the board of the ordained ministry, the agencies of continuing education, and the commission on laity. *To be coordinated by the Conference Council on Ministries*
- VIII. The Commission on Religion and Race will monitor these steps and present at Annual Conference in 1997 a comprehensive report on the status of our inclusiveness programs, with recommendations for our next steps forward. *To be implemented by the Conference Commission on Religion and Race.*

1998:

- I. The Commission on Religion and Race will monitor these steps and develop and present at Annual Conference in 1998 a comprehensive report on the status of our inclusiveness programs, with recommendations for the next steps forward. *To be implemented by the Conference Commission on Religion and Race.*
- II. The Cabinet to give a report on inclusiveness concerning the NC Annual Conference to the General Conference of The UMC. *To be implemented by the Cabinet.*
- III. For Conference of 1997 or 1998 an updated "DESIGN for INCLUSIVENESS" be developed with part of it left open-ended for lay and clergy discussion groups at Annual Conference. This could be done in a 2 hour Friday afternoon time frame. This would give inclusiveness the attention it needs and some input from a wide range of people and opinions. *To be implemented by the Annual Conference Program Committee.*
- IV. It is recommended that the Commission on Missions establish a program for "SHALOM ZONES" in our Conference area and enlist Volunteers in Missions to send work teams to build and learn and grow. *To be implemented by the Commission on Missions and Outreach*
- V. Have a class/discussion during the Bishop's Seminar each year. Perhaps one session might be a "Role Play" on what it's like be a African American/Native American/Asian American/European American as a pastor in the NC Conference, or lay person in a local church. *To be implemented by the Committee on the Bishop's Seminar.*

1999:

- I. The Commission on Religion and Race monitor these steps and give a status report on inclusiveness in the NC UM Churches with further recommendations for the next step. *To be implemented by the Conference Commission on Religion and Race.*
- II. The Cabinet maintain strong emphasis on cross racial experiences and continuing open discussions on race relations and cultural differences with the goal of putting every UM at ease with cross racial/multi ethnic congregational life. *To be implemented by the Cabinet.*
- III. The Commission on Religion and Race and ELCC Committee do an evening program at Annual Conference at the 1999 session. *To be implemented by the Annual Conference Program Committee, along with the Commission on Religion and Race and the ELCC Committee.*
- IV. Acknowledging that this plan of inclusiveness focuses on racial/ethnic concerns, the Cabinet establishes a task force to determine the extent to which that emphasis needs to continue and to what extent other issues related to inclusiveness need to be addressed. The Plan of Inclusiveness will be extended accordingly. *To be implemented by the Cabinet.*



Bishop and Mrs. Edwards greet Governor Jim Hunt.



Mike Ward, State Supt. of Public Instruction, talks with the children.

Historical Records

SECTION IV



VI

ALL SAINTS CELEBRATION

MEMORIAL SERVICE

North Carolina Annual Conference • The United Methodist Church
 Tuesday, June 10, 1997 • 11:00 A.M.
 Reeves Auditorium • Methodist College
 Fayetteville, North Carolina

Prelude Carlton Hirschi
Precious Lord and Amazing Grace

*Call to Worship

Leader: Today we stand beside saints in the making.

People: Yesterday we stood by those who now live as saints in light.

Leader: Tomorrow may be our turn to take our place among them.

People: While we live, we live to the Lord.

Leader: When we die, we die to the Lord.

People: So then, whether we live or whether we die,

All: We are the Lord's.

*Hymn of Praise No.702
Sing With All the Saints in Glory

*Opening Prayer:

Most loving God,

you have given us a great multitude of witnesses whose lives have testified to the amazing power of your Son's resurrection.

By your presence among us, teach us the truth of life everlasting. Through this day of remembrance for those who have gone before us, grant us inspiration to run with perseverance the race that is set before us.

Keep us on the way of truth until we, too, join in endless celebration with all the saints in splendor.

In the name of Christ our Lord, who lives and reigns with you and the Holy Spirit, one God, now and for ever. Amen.

Old Testament Lesson Isaiah 25:6-9

Special Music The Presiding Elders

New Testament Lesson Revelation 7: 9-17

The Sermon The Rev. Carol Goehring

Reading of the Names and Tolling of the Bell Bishop Edwards

Representatives of the families of the faithful departed are invited to come to the stage to light a candle in memory of their loved one when their name is read. Please remain standing behind the altar until the close of the service, when you may take the candle with you as a memento of this sacred occasion.

Clergy Spouses Who Have Died Since the Last Annual Conference

<i>Verna Ella Turlington Rhiner</i>	July 14, 1996
<i>Bonnie Ruth Mains Miller</i>	August 6, 1996
<i>Martha Shearon Hirschi</i>	October 18, 1996
<i>Allie Viola Benton Mintz Freeman</i>	November 15, 1996
<i>Katherine Elizabeth Poyner Crossno</i>	January 8, 1997
<i>Eula Vernon Diehl Harris</i>	January 26, 1997
<i>Mattie Matille Crossno Sponenberg</i>	February 13, 1997
<i>Mary Alice Harris Locklear</i>	March 29, 1997
<i>Frances Nadine Petrea Johnson</i>	May 21, 1997
<i>Suzanne Hicks Rickards</i>	June 4, 1997

Ministers Who Have Died Since the Last Annual Conference

<i>Clifton Riddick Hollowell</i>	September 22, 1996
<i>Russell Sage Harrison</i>	December 21, 1996
<i>Leon Moran Brock</i>	February 19, 1997
<i>William Franklin Meacham</i>	March 24, 1997
<i>Charles Irvin Umstead, Jr.</i>	April 1, 1997
<i>Frederick Fairfax Dillon</i>	April 12, 1997
<i>Theodore Roosevelt Jenkins</i>	May 26, 1997
<i>William Ragsdale Cannon, Jr.</i>	May 11, 1997

***A Litany for All Saints**

Leader: For all the saints, O God who from their labors rest,

People: We glorify your name!

Leader: Vast has been the number of your saints, some famous, most of them unrecorded, except in your Book of Life.

People: From every people and nation, from every race and tongue, you have gathered them into your kingdom.

Leader: They were human, surely, but with the aid of your Spirit, they wrought great deeds of mercy and offered eloquent witness to your power and love.

People: We dedicate this service to the celebration of their witness and of their deeds.

Leader: For all your saints, O God, and especially for those who loved and served you within the fellowship of this Annual Conference,

People: We magnify your holy name! Amen.

*Hymn of Remembrance No. 141
Children of the Heavenly Father

*Benediction Bishop Edwards

*Postlude *For All the Saints* Wilbur Held

Presiding Officiant	Bishop Marion Edwards
Liturgist	The Reverend Edith Gleaves
Preacher	The Reverend Carol Goehring
Marimba	Carlton Hirschi
The Presiding Elders	Robert Baldrige, Roger Elliott, Tom Holtsclaw, Caswell Shaw
Organist	Laura Davenport

CLIFTON RIDDICK HOLLOWELL

1934 - 1996

The Reverend Clifton Riddick Hollowell was born July 15, 1934. He was the son of Willie Franklin Hollowell and Nannie Umphlett of Perquimans County. Following two years at Louisburg College in Louisburg, he was awarded the AB degree from Atlantic Christian College (now Barton College) in Wilson. He attended Duke University Divinity School for one year, and then completed the Conference Course of Study at the Pastor's School of Duke Divinity School. He began preaching in the North Carolina Conference in June of 1956 as a full-time local pastor, and was ordained as a deacon in 1962 and an elder in 1964.

He was married to Jo-Anne Mathews of Hertford on June 2, 1957. Their children are Bonnie Hollowell Whitehurst of Graham, Wayne Hollowell of New York, Mary Hollowell and Laura Hollowell of the home. They have one grandchild, Keaton Whitehurst, of Graham.

Mr. Hollowell faithfully served the following appointments: Micro-Fellowship, New Hope, Walstonburg, Goshen-Keener, Providence at Goldsboro, Marvin-Red Oak, Robersonville, Halifax, and Victory in Fayetteville. Clifton served a total of almost 30 years in service to churches in the NC Conference until 1986 when he received a heart transplant and was placed on disability leave.

When Clifton had to be placed on disability leave, he elected to place his charge conference membership at Hay Street UMC in Fayetteville where he remained as active as possible. He and his family purchased a home in Hope Mills where he lived until early 1996. Due to several illnesses he entered Wesley Pines Retirement Home in Lumberton where he remained until his death.

Clifton was dedicated to his calling as a minister of Jesus Christ. Without a definite call to ministry and a deep dedication to his Lord, he could have never been able to perform his ministry so successfully. Every single church that he served showed a plus growth in membership from a low of +5 to a high of +108. Many of the church buildings and/or parsonages were remodeled or rebuilt during his years of service.

Clifton Riddick Hollowell died at Wesley Pines Retirement Home on September 22, 1996, after an extended illness. Through all the years of his suffering he was never bitter toward God. His faith in God was strong, and his reliance upon God was definite. When his body became disabled and overtaken by disease, he completed his rest from labor.

Funeral services were conducted from Swindell Funeral Home in Hertford on September 24, 1996, by the Reverend Dr. Bruce D. Taylor, pastor of Hay Street UMC, the Reverend James E. Sutton, pastor of First UMC in Garner, and the Reverend Dr. J. Thomas Smith, district superintendent of the Fayetteville District of the NC Conference, with interment in the Cedar Wood Cemetery at Hertford.

Bruce D. Taylor



RUSSELL SAGE HARRISON

1906 - 1996

Russell Sage Harrison was born on December 16, 1906 near Plymouth. He was the oldest of 12 children born to Newsome H. and Rhoda Elizabeth Harrison. His long and eventful life ended on December 12, 1996 at the Methodist Retirement Home in Durham, shortly after his 90th birthday.

Russell received his BA degree from Duke University and his BD degree from Duke Divinity School. He was ordained deacon in 1936 and elder in 1938 in the North Carolina Conference, where he served for 41 and one-half



years. His first appointment was to the Dare Circuit, and subsequently to Currituck, Southport, Cary, Fayetteville Circuit, Mt. Olive, Oxford, Haymount in Fayetteville, Grace in Wilmington, Lumberton, Hamlet, Epworth in Durham, Trinity in Red Springs, and Fremont, thus pastoring a total of 17 churches.

He met Julia Grayson, a young teacher in Rutherford County during a ministerial internship program, and he married her on May 30, 1938. On their honeymoon they were victims of a head-on car collision with another couple also on their honeymoon. As a result of this accident, Russell lost an eye, but his attitude was never self-pitying. When he was fitted with his first prosthetic eye, he told the doctor, "Just make sure you put a twinkle in it!"

Russell was a man of strong character and ethics, and he had very strong ideals of right and wrong. He was thoroughly versed in the scriptures and always interpreted them with a sense of integrity. He was praised as an excellent preacher, and his sermons were intellectually stimulating. He also was a good story teller and enjoyed sharing amusing anecdotes with his friends and relatives. A steward at a church he once served described him as a "tireless worker as a pastor among the Methodist congregation, and indeed, the whole community."

Russell so loved the ministry that he and Julia set up a scholarship fund for students at Duke Divinity School in the 1970's. The Harrison Fund continues to offer financial assistance to Duke ministerial students.

Julia preceded Russell in death on January 31, 1994, after a long and eventful life of almost 86 years, and over 55 years of marriage. She had worked tirelessly with Russell in every church and community until his retirement in 1976.

Russell and Julia are survived by three children: Hope of San Diego, CA, who is an M.S.W. supervisor with Child Protective Services; Jon at Michigan State University, where he is a librarian overseeing the criminal justice and law divisions; and Russell, Jr., a professor at Rutgers University, where he is chairman of the political science department. They also are survived by six grandchildren.

A Service of Death and Resurrection at Epworth Church in Durham was graciously conducted by the Reverend Bess Hunnings and the Reverend Charles Morrison on December 24, 1996. Interment was at Chapel Hill Memorial Cemetery.

"Surely goodness and mercy shall follow me all the days of my life, and I will dwell in the house of the Lord forever."

Hope Harrison Page

LEON MORAN BROCK

1908 - 1997

The Reverend Leon Moran Brock was born on July 7, 1908 to Homer and Lula Brock at Clinton in Sampson County. He married Willie Jane Pope on April 17, 1927. They made their home in Clinton in other work until Reverend Brock entered the full-time ministry of The United Methodist Church.

He faithfully served the following charges: Seven Springs, Salemburg, Rocky Point, Oleander in Wilmington, Hallsboro, and Shiloh at Bolton.

Leon Brock was a remarkable and determined man who from a young age dreamed of becoming an ordained Methodist minister. His dream and formal education were put on hold, however, until he and his wife raised their family of five children. But never losing sight of his dream, he resumed his education, receiving his high school diploma from Sampson County Technical Institute. He studied theology through Emory University and the Duke Divinity School, and he served the Lord as a supply pastor in the NC Conference while he continued his education. He received his license to preach in 1956, then was ordained a deacon in The United Methodist Church in 1969, fulfilling that life-long dream.

Leon passed away on February 19, 1997, at Brunswick Cove Nursing Center in Wilmington after a long battle with Alzheimer's. A graveside service was held on February 21, 1997, at the family burial plot in the Clinton Cemetery. His body was placed beside his loving wife of over 65 years who had died before him on April 2, 1993.

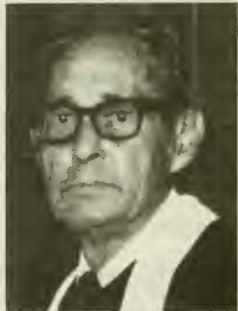

The Reverend Bob Bauman of Sunset Park UMC in Wilmington and the Reverend Gerald Massey of Carolina Beach UMC presided at the service. Leon was a member of Sunset Park when he died.

Leon is survived by two daughters, Wanda Brock Pittman of Wilmington, and Catherine Brock Tart of Wendell; and three sons, Leon M. Brock, Jr., of Stedman, Donald G. Brock of High Point, and Willie R. Brock of Wilmington. He also is survived by 10 grandchildren and seven great-grandchildren.

About our father -

Leon Brock's life would not have been complete had he not had those special years to preach the Gospel of Jesus Christ. His faith was so strong, and he was an inspiration to all those around him, even during his long illness with Alzheimer's.

Our Dad was a loving and dedicated father and husband, making certain his children were raised and educated in a Christian home. He had very few hobbies other than raising a garden and fishing when time permitted. He served his God through his church and community, witnessing for Jesus Christ to anyone who would listen for as long as any of us can remember.

Heaven shines a little brighter now with his presence.

The Children

WILLIAM FRANKLIN MEACHAM

1921 - 1997

William Franklin Meacham was born in Chatham County on March 21, 1921, the son of William Hubert and Eugenia Ivey Meacham who were in a dairy farm business. Bill attended the Pittsboro Public Schools, and was graduated from Elon College prior to answering his call to ministry and attending Duke Divinity School.

While at Elon College, Bill met Carrie Hettie Rook of Gibsonville, and he married her on December 15, 1943. Of this marriage four children were born.

Being the humble and caring person that he was, Bill actively sought ministry in the Methodist Church. He had a strong love for Christ and for people, and a strong desire to bring Christ and people together. He loved his church and was happiest when preaching the message of his Master.

He served as a local pastor at Franklin Memorial in Morehead City the early part of 1945, Stumpy Point at the end of 1945, Creswell in 1947, followed by Milton in 1949. He became a probationary member in 1954, was ordained a deacon in 1956, and an elder in 1958. He next served the Sandhill Circuit beginning in 1959, Candor in 1960, and Ellerbe in 1965.

After 29 years in the ministry, Bill took supernumerary leave in 1974 to work as a full-time dog trainer (training bird dogs), and a part-time musician on nights and weekends to pay for his children's college education. Bill loved blue grass music, played the mandolin all his life, and played with a band as long as his health would allow it. He also wrote short stories for publication from time to time.

By 1977, Bill was suffering from severe bouts of rheumatoid arthritis and heart problems. This forced him to retire that year, and he and Carrie bought a retirement home in Ellerbe. Carrie took a job in the library at the L. J. Bell Public School nearby and continues to work there. Bill was very ill for 16 years before he suffered a sudden massive heart attack. He was taken to the Pinehurst Hospital and died there on March 24, 1997.

A graveside service was held at the Mann's Chapel Cemetery in Chatham County, the place of Bill's home church, now closed. Bill planned his impending farewell in his special simple style - with no fanfare; and true to his humble nature, he wanted to be buried in a simple pine box - so it was done.

A devoted husband and father, his survivors know that all the things he did in his lifetime, he did for them, and for the glory of God. He just "went around doing good," in his quiet modest spirit, strong and simple faith; and he left a wonderful heritage of faith and courage to his family. Life is, and should be, measured by the quality of life, loving deeds, abiding loyalty, and devoted service to God. With this keen and clear sense of spiritual

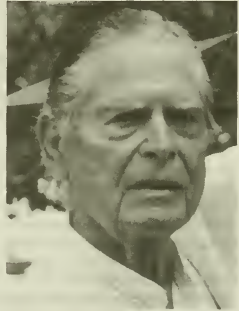

values, he had many rewarding years in the pastorate, and it was indeed a worthy life serving his Lord.

His wife, Carrie, remains at home in Ellerbe; daughters, Jackie Cheryl Meacham of Buies Creek is a retired probation officer, and Mabel Eugenia Meacham of the home is a school teacher; sons, Eddie Hubert Meacham of Southern Pines is a lawyer who was recently married to Kea Capel (a celebration that was planned at the time of Bill's death); and Wade Rook Meacham of the home is a "college degree" professional dog trainer. Bill also is survived by one brother, Marvin Meacham of Chapel Hill; and one sister, Floyezell Meacham Crimm of Chesapeake, VA.

The Family

CHARLES IRVIN UMSTEAD, JR.

1932 - 1997

Charles Irvin Umstead, Jr., was born to Charles Irvin Umstead and Joanna Marshburn Umstead on March 8, 1932, in Gainesville, FL. The family soon moved to Pinetops and later to Rocky Mount. Charles attended public school in Pinetops and was graduated from Rocky Mount High School. He continued his education at UNC-Chapel Hill for one year, then entered the US Army. During the Korean Conflict, he served with the occupation forces in Germany.

Charles and his brother, William, operated a furniture manufacturing business in Rocky Mount following his discharge from the Army.

On August 23, 1963, he married Etta Moore Barnhill. This union was blessed with the birth of a son, Walter Allen "Henry;" and also by Etta's daughter by a former marriage, Georgia Willoughby of Farmville.

In 1965, at the age of 33, while a member of Clark Street UMC in Rocky Mount, Charles answered the call of God to the ministry. He resumed his education at Louisburg College. After graduation he transferred to Atlantic Christian (now Barton) College, where he earned his Bachelor's degree. In further preparation for ministerial service, he attended the Pastor's School at Duke Divinity School. He began his ministry in 1965 as a local pastor and was received into the NC Conference as an Associate Member in 1972.

His pastoral appointments included: Core Creek, 1965-69; Hornes, 1969-70; Nash Charge, 1970-71; Vanceboro Circuit, 1971-73; Straits-North River, 1973-November, 1976; Disability Leave, November 1976-June 1977; Morehead City: St. Peter's-Broad Creek, 1977-1980. He retired in June of 1980, was granted disability leave in 1982, and retired again in June of 1983.

In addition to his pastoral duties, Charles did substitute teaching in Vanceboro and Carteret County schools. After retirement he taught at Carteret Community College in the Criminal Justice Department, and in the social studies curriculum about the federal, state, and local levels of government.

Charles died on April 1, 1997, at Sea Level Extended Care after years of declining health. His funeral service was held at Core Creek UMC near Beaufort on April 4, 1997. Participating in the service were the pastor, Michael Nelson, Robert S. Pullman, C. Maness Mitchell, and Sam Wynn, superintendent of the New Bern District. Interment was in the Core Creek UMC Cemetery.

C. Maness Mitchell



FREDERICK FAIRFAX DILLON

1927 - 1997

Frederick Fairfax Dillon was born in Wyoming County in West Virginia on April 16, 1927, the youngest of six children of Robert L. and Blanche Bailey Dillon.

Fred married his childhood sweetheart, Dorothy Anita Thompson on August 21, 1948. They had attended Concord College in West Virginia together, and after graduation from Concord College, Anita was a school teacher for 35 years. Fred served pastorates in West Virginia from 1961-64.

Fred also went on to attend Louisburg College, Barton College in Wilson, and Duke Divinity School. While at the Divinity School he served student pastorates in Saulston and Whitley Memorial in Smithfield.

Together Fred and Anita served the following appointments in the NC Conference: Mt. Carmel-Saulston, 1964; Smithfield: Whitley, 1968; Henderson: City Road, 1971; Raleigh: Cokesbury, 1972; Belhaven: Trinity, 1973; Tyrrell, 1976; Institute, 1980; Institute-Hickory Grove, 1982; and Bell Arthur, 1983. Fred was admitted as a probationary member in 1971, and became an Associate Member in 1978. Over 22 years serving in active ministry passed before Fred was forced to take disability leave in 1984 due to the severe effects of rheumatoid arthritis.

His health deteriorating, Fred retired in 1992 to Goldsboro where they lived until his death on April 12, 1997. Funeral services were held at the Saulston UMC with Dr. Dennis Draper officiating. Burial was in the Pikeville Cemetery.

Fred Dillon is survived by his wife, Anita Thompson Dillon of Goldsboro; a daughter, Deborah Dee Dillon Oliver of Smithfield; two grandchildren, Catherine Oliver Brown and Jennifer Oliver; one great-grandchild, Bradley Brown; and since Fred's passing, a second great-grandchild, Sara Ann Brown.

Friends and family will remember that Fred enjoyed golf and fishing over his lifetime, but most of all, he was a "people person." He truly loved people, and he loved visiting and talking with friend or stranger. At the time of his death, he had been busy in the process of writing books.

"...The battle's fought, the victory won, enter the Master's joy."

The Family



THEODORE ROOSEVELT JENKINS

1903 - 1997

"Make love your aim and earnestly desire the spiritual gifts." (I Corinthians 14) On May 26, 1997, a man of many great gifts from God ended his earthly journey.

Theodore Roosevelt Jenkins began his journey on September 25, 1903 in Maysville. He was the son of the Reverend William A. (a member of the NC Conference, 1892 - 1911) and Mrs. Blanche Evans Jenkins. He graduated from West Durham High School, Duke University, and Duke Divinity School.

Theodore (PaPaw to family) spent 93 years making the love of God his aim. He will be remembered as a kind and gentle man who dearly loved his God, his family, and his fellow man. His work in various churches from Beaufort to Burlington was in itself a labor of love. He was a builder of churches and a strengthener of souls, and his work in The United Methodist Church reflected his great love and devotion.

Admitted on trial in 1932, ordained a deacon in 1934 and elder in 1936, his appointments spanned 37 years: Leasburg Circuit, 1932; Mebane, 1935; Maxton, 1939;

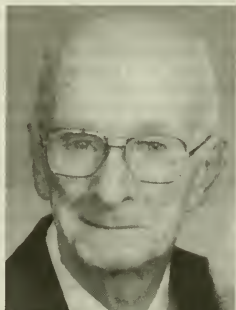

Plymouth, 1943; Ann Street, 1947; Davis Street, 1952; Jacksonville, 1956; Haymount, 1960; and Roanoke Rapids, 1965. He retired in 1969 to High Point, but later moved to Kannapolis.

Ted Jenkins married Ormah Hendon Woods, a teacher, on August 30, 1928, and for 67 years, they shared a deep and abiding love until Ormah's death on January 9, 1996. They also shared a life of ministry with dedication and devotion that touched the hearts of many.

They raised a daughter, Jeanne Jenkins Boswell, now of Kannapolis, to carry on in their example. They were so very blessed by God to enjoy almost 27 years of retirement - especially with grandchildren and great-grandchildren. PaPaw is most remembered for his quiet reverence and gentle loving spirit. Through countless sleigh rides and fishing trips, he conveyed the joy for life and love of God to his four grandchildren. In recent years, through cartoons and stories with his great-grandchildren, the legacy was handed forth.

On May 30, 1997, Ted Jenkins was laid to rest beside his precious Ormah in Maplewood Cemetery in Durham. The graveside service was officiated by the Reverend Gregory Smith and Ms. Sarah Weaver of Kannapolis. It was attended by many family members, friends, and former colleagues, who celebrated the special time shared with one of God's finest servants.

As the dawn breaks forth each day now, we are reminded anew of Papaw's joy to be reunited with his wife and his God. Rays of sunshine rekindle in our hearts a desire to share the love we were given, in hopes that we, too, may go home someday and hear, "Well done, my good and faithful servant," as surely as Papaw did.

Surviving are his daughter, Jeanne Jenkins Boswell of Kannapolis; four grandchildren, Debi Canter of Raleigh, Dori Swaringen of Concord, Rob Boswell of China Grove, and Donae Yoos of Concord; and five great-grandchildren, Megan and Matthew Canter, Jessica and Parker Swaringen, and Gabriel Boswell.

Ted Jenkins will be deeply missed by all of his family and friends. "Surely goodness and mercy shall follow me all the days of my life; and I will dwell in the house of the Lord for ever." (Psalm 23)

Dori Swaringen

WILLIAM RAGSDALE CANNON, JR.

1916 - 1997

Bishop, educator and ecumenist, William Ragsdale Cannon, Jr., 81, died May 11, 1997 in Atlanta. The distinguished Georgia scholar and churchman was born April 5, 1916 in Chattanooga, TN, and reared in Dalton, GA. His long career included 25 years at Emory University as professor and dean of the Candler School of Theology, 16 years as a bishop, and 12 years teaching at Emory as a retired bishop.

Cannon was a *summa cum laude* graduate of the University of Georgia with an A.B. in 1937, Yale University with a Ph.D. in 1942, a Rhodes Scholar to Oxford University in 1943, and Yale University Divinity School with a B.D. in 1948. His brilliant academic record at Yale equaled the perfect grades of Jonathan Edwards.

The funeral service was under the direction of the Council of Bishops, and was held in the Northside UMC of Atlanta where he had been Bishop in Residence since his retirement August 31, 1984. The eulogy was given by his long time friend and colleague, Bishop Mack B. Stokes, with Bishops Lindsey Davis, L. Bevel Jones, Earl G. Hunt, L. Scott Allen, the Reverend Dr. Julia T. Gary, and the Reverend Dr. Gil Watson, senior pastor of the Northside UMC, assisting in the service.

A memorial service, with the Reverend Dr. G. Ross Freeman and the Reverend Dr. William R. Floyd officiating, in the First UMC of Dalton, preceded interment in the West Hill Cemetery in Dalton, where he was laid to rest beside his mother and father, Mr. and Mrs. William Ragsdale (Emma McAfee) Cannon, Sr. The bishop was an only child and unmarried.

Cannon was elected a bishop in 1968 after notable scholarly and ecclesiastical attainments as an academician, administrator, and statesman in denominational and world ecumenical affairs. His episcopal assignments included Raleigh Area, 1968-72; Richmond



Area, 1970-72; the Atlanta Area for North and South Georgia Conferences, 1972-80; and Raleigh Area, 1980-84. He was an official member of 13 General Conferences spanning 52 years.

Evangelism was a chief concern from his boyhood days when he collected children of the neighborhood in a chicken house and "preached" to them. Conferences over which he presided registered net increases in membership for each of the 16 years of his episcopacy. He guided the decision to establish the World Methodist Evangelism Institute at Emory University and permitted the World Evangelism Committee to use his name in establishing the Bishop William R. Cannon World Methodist Evangelism Fund with the goal of \$7.5 million. The Council of Bishops selected him to prepare and deliver the Episcopal Address in 1984 for the Bicentennial General Conference.

In January 1977, he was chosen to give the prayer at Jimmy Carter's Inauguration as President and was often a guest in the Carter White House. In October of 1986, he gave the dedicatory prayer for The Carter Presidential Center in Atlanta. Cannon served as president of the World Methodist Conference and chair of the World Methodist Council executive committee, 1981-86. The world organization of Methodists represents 65 denominations in 95 nations with memberships totaling 75 million people. In August 1976, he was elected one of the eight members of the governing body of the World Methodist Council, only the fourth person from the US and the first from the South to be elected to this Presidium of the World Methodist Council. He was chair of the American Section of the World Methodist Council, 1976-81.

As a theologian and historian, Cannon was appointed Protestant Observer from the World Methodist Council to the historic Second Vatican Council in 1965. He served as a representative from the World Methodist Council and co-chair of the continuing Conversations with the Roman Catholics on Christian Unity, and as a representative from the World Methodist Council to the ongoing Conversations with the Lutheran World Federation on Christian Unity.

For a quarter of a century he was Professor of Church History at Emory University before his election to the episcopacy, and Professor of Wesley Studies since his retirement. From 1953-68, he was also Dean of the Emory University Candler School of Theology. He brought international and inter-faith scholars to the faculty, expanded the number of degrees offered, and broadened the national prestige of the school. During his tenure as dean, he was the guiding force and strategist which moved voluntary ministerial education support by local churches in Georgia for the Candler School, through the SEJ Conference as a "One Percent Fund" for Candler, Duke Divinity School, and Gammon Theological Seminary, and through the General Conference in 1968 to establish the denomination-wide "Ministerial Education Fund." Cannon was vice-chair of the Emory University Board of Trustees. Emory's Cannon Chapel was built in his honor and dedicated in 1981.

He was awarded eight honorary degrees, authored 13 books and was writing the 14th at the time of his death. He was Distinguished Visiting Professor of Church History at Garrett Biblical and Evangelical Theological School in Evanston, IL, and at Richmond College, University of London.

He was a member of Phi Beta Kappa, Phi Beta Kappa Associates, Phi Kappa Phi, Theta Phi, American Historical Society, American Society of Church History, and of the Oxford Institute of Methodist Theological Studies.

He was ordained in 1940 in the North Georgia Conference. He served Allen Memorial Church in Oxford, GA, as pastor before joining the faculty of Candler School of Theology, and Stewart Avenue in Atlanta as interim pastor. His peers in the North Georgia Conference elected Cannon a delegate to the SEJ and General Conferences of 1948, 1952, 1956, 1960, 1964, and 1968. He was elected a bishop by the SEJ in 1968. He served as chair of the Commission to Study the Ministry, 1972-76; on the UM Board of Global Ministries, 1976-80; Board of Publication of The UMC, 1976-80; Board of Discipleship where he chaired the Section on Evangelism, 1980-84. In 1978, he was elected to the "Wall of Fame" of the Demosthenian Society at the University of Georgia. He was the recipient of the NC Public Service Award in 1984.

An avid world traveler, Cannon made more than a hundred trips overseas and still had a list of places he planned to visit. His closest surviving family is a nephew, Dudley Meadows of Signal Mountain, TN. He also leaves behind, in addition to his personal philanthropies, a legacy of brilliant scholarship, of conservative leadership growing out of his knowledge of Christian and world history, and a network of friends whose lives have been enriched by his.

G. Ross Freeman

VERNA ELLA TURLINGTON RHINER

1922 - 1996

Verna Turlington Rhiner was born April 24, 1922 in Harnett County. She was the daughter of the late Albert and Hermie Turlington. She died July 14, 1996, at home in her sleep. Funeral services were conducted on July 16, 1996 in Dunn by the Reverends Ray Smith and Chuck Herrin. Burial followed in Devotional Gardens beside her husband and parents.

While working at the VA Hospital in Fayetteville she met her beloved husband, Etheridge Merrell Rhiner, known by his colleagues as "Rhiner." They married October 7, 1945, and made their home in Fayetteville.

In 1954, Rhiner received his call to ministry, and by this time they had three children, Wayne, Ray, and Brenda. Mama's life revolved around her husband, children, and the church, while our father served as pastor at City Road in Henderson, Princeton, Cokesbury in Raleigh, Hawkins-Tabor, and Four Oaks.

When he died on March 23, 1974 at Four Oaks at the age of 51, a little of all of us died that day. Even 22 years after his death, to Mama he was still the best looking man she ever knew, and she loved him dearly.

Our mother always enjoyed being a "preacher's wife." She loved to talk and meet new people. She always made everyone feel comfortable. From the moment you met her you could tell her your deepest secrets and know they would never go any further. She was big, strong, with soft shoulders to cry on, and plenty of good-hearted advice. And Verna never met a stranger!!

She lost the majority of her eyesight in the late 1950s. If you didn't know she couldn't see, you would never have known it. Our friends used to say she sees better than she says. She had a great sense of humor. As children, we thought Mama had eyes in the back of her head, and she let us believe that for years. She also had a great memory for numbers. She could remember anyone's birth date or anniversary date - and could add in her head faster than any calculator!!

How Mama loved to travel - especially to Disney World!! When we went in November 1995, at age 73, she rode nearly everything, except Space Mountain and the Tower of Terror!!

Mama loved sports, but most of all, basketball. When she was a young girl in high school, she played basketball and they had the best team in Harnett County in the 1940s. All of Mama's life she was above the average; intelligent, kind, brave, talented, and open-minded - and a real lady.

She is survived by her three children: Wayne lives in Raleigh, Ray and Brenda live in Coats; five grandchildren: Phillip, Emily, Daniel, Meagan, and Shelly. She also has a sister-in-law, Rosalie, in Baltimore, MD, that was as close as a sister could be. She recently remarked that Verna had left an indelible impression on all of us who were privileged to have had a personal acquaintance with her. Aunt Sis also said Verna put God first and found the answer, and the key, to a happy, useful, and rewarding life.

My brothers and I were surely blessed to have "Verna and Rhiner" as our parents. We miss their unwavering love, their hugs, and their smiles.

Wayne, Ray, and Brenda Rhiner



BONNIE RUTH MAINS MILLER

1909 - 1996



Bonnie Ruth Mains was the daughter of Arnet and Lena Bell Coe Mains. She was born in Ryan, OK, on February 23, 1909, and was graduated from Oklahoma Women's College, after which she taught school for many years. She received her master's degree from Duke University and post master's degree from the University of Maine at Orono.

She married the Reverend Melvin Ray Miller on May 18, 1930, and they were blessed with three children. Melvin had begun preaching in 1926. He served churches in Oklahoma and Texas prior to becoming a military chaplain during World War II, and then an advisory chaplain during the Korean Conflict.

In those military years, they remained a fine team, as they were in God's ministry together. Bonnie Ruth continued teaching, with her own original talent of innovative teaching methods and ideas. But we also remember the special gift she had with helping people who were grieving. She seemed to be born with a special skill for comforting others, knowing exactly what to do and what to say. During those years there were many military deaths attributed to war. The chaplain and his wife were needed.

Upon retirement from the military, the Millers settled in Fayetteville and served Arran Lake and St. Paul-Trinity before retirement from the NC Conference. They were blessed with more than a decade of good retirement years, first in Fayetteville, then in Florida.

By 1989, since both Bonnie Ruth and Melvin were in poor health, he had cancer and she had advanced Parkinson's Disease - and they wanted so badly to continue living together - they moved to South Portland, ME, to live with their son. Too soon, on November 5, 1990, Melvin succumbed to the complications from his cancer at age 85. Several years before her own death, Bonnie Ruth became so disabled, she was admitted into a nursing home. She died August 6, 1996, at age 87.

Her graveside service and committal was beside her husband by the harbor in the Forest City Cemetery of South Portland.

Bonnie Ruth is survived by her two sons, Robert T. Miller of South Portland, ME, and Mel Ray Miller of Clinton, MD; eight grandchildren; 11 great-grandchildren; and by her sister, Thyra Burnette of Ryan, OK. Her daughter, Margaret Ann Miller Hall, had predeceased her, and had died as a young mother leaving an infant daughter.

The Family

MARTHA SHEARON HIRSCHI

1929 - 1996



Martha Shearon was born February 5, 1929, the oldest child of the late Wallace E. and Zuda B. Shearon of Wake Forest. She grew up in the Wake Forest community and attended the Wake Forest UMC. She often told the story of leaving elementary school early one afternoon and walking to church to watch her father help dig the basement to that church at the start of a building project. She was graduated from Wake Forest High School and Louisburg College. She went on to receive a BA in Religious Education at Guilford College in 1951, then to work at Trinity UMC in Wilmington, and served on staff as the Director of Religious Education.

Who would have thought that this farm girl from Wake Forest would meet and fall in love with a boy from New York City? But sure enough, that's what happened. While Martha

was DRE at Trinity, she began dating the Reverend Carlton F. Hirschi. (Martha and Carlton were introduced to each other by the Reverend William Wells.) Carlton had come from Brooklyn, NY, to attend Duke Divinity School, from which he had recently graduated. Love blossomed between Martha and Carlton, and they were married on October 11, 1952. Two children were born into their home, Carlton, Jr., and Karen.

Upon her marriage to Carlton, she ended her "official career" in the church, but spent the next 40 years using that experience in the role of the pastor's wife. She was involved with supporting Carlton in whatever way was needed...with the UMW, decorating new parsonages, helping with children's choirs, and helping with various other programs and ministries in the church. She was a homemaker, loving wife and mother, seamstress, baker for countless bake sales...the list goes on.

Then, in the mid-70s, she started her *second* career. Prior to this, she had spent several years working as a teacher's aide in the public schools. In the mid-70s while living in Burlington she went back to school at Elon College to get her teaching certificate. With two degrees, she was certified to teach both elementary and middle schools in a variety of subjects. Upon graduation she taught elementary school in Ramseur, then in Aurelien Springs, then she taught at Horton Middle School in Pittsboro for over 13 years.

She loved teaching at Horton. In fact, she received the teacher of the year award for Horton Middle School for the 1984-85 school year. And she had a reputation there for being a strict teacher. It was common knowledge among the students that if you had Mrs. Hirschi for a teacher you would really have to work! Not only was she a dedicated teacher, but she truly cared about the students. On more than one occasion, she anonymously bought coats for students who had none. She was concerned that they learned to respect themselves and helped them to dream dreams that they could do anything in life that they chose. She loved teaching seventh graders, and when she taught, she taught more than just the lessons in the book. She taught them values and skills for living.

While cleaning out her house after her death, the family found many notes students had written to her years after having had her as their teacher. One wrote to her upon being accepted to college, "Mrs. Hirschi...my world will be expanding a great deal over the next few years, and I am so excited about the opportunity to learn and explore new information and places, and to meet new people. You helped give me confidence. You taught me special lessons about myself, as well as about grammar and literature. You will always be a very special part of my life."

Another student wrote an essay entitled, "The Person I Admire the Most." "I admire Mrs. Hirschi. She is a person I love, admire, and I consider her relationship with me to be very important. She is honest and to me a gigantic encyclopedia full of knowledge and understanding. She is logical and very intelligent. I have learned more from her about myself and the world around me than I have learned about my English or other studies..."

Martha retired from teaching in December of 1992 to nurse her husband, Carlton, through his last days of cancer. After Carlton died on April 18, 1993, Martha struggled to maintain her independence during her last years even though she suffered from ill health. The joy of her last years were the times she spent with her grandchildren, Megan and Kristen...sharing her wisdom with them and applauding their accomplishments.

Martha died on October 18, 1996, at UNC Memorial Hospital of complications from injuries suffered in an automobile accident in July of that year. Funeral services were conducted at Pittsboro UMC by the Reverend Dr. Roger Elliott, the Reverend Ray Gooch, and the Reverend Benny Melvin. Interment was in the church cemetery.

Martha and Carlton faithfully served in the NC Annual Conference over 40 years at the following appointments: Windsor, Burgaw, Warsaw, Benson, St. James in Greenville, St. Paul in Tabor City, West Nash in Wilson, Lakewood in Durham, Faith in Burlington, Enfield, Pittsboro, Hurdle Mills, and Bynum.

Martha is survived by her son, Carlton Frederick Hirschi, Jr., of Garner; her daughter the Reverend Karen Hirschi Whitaker of Raleigh; and two grandchildren, Megan Elizabeth Whitaker and Kristen Rachel Whitaker, of Raleigh.

We give thanks to God for Martha...our mother, grandmother, teacher, and friend! Now she abides in her eternal home with her husband, her grandson, Jonathan Hirschi Whitaker (who predeceased her), and her Lord and Savior, Jesus Christ.

The Family

ALLIE VIOLA BENTON MINTZ FREEMAN

1903 - 1996

Viola Freeman was well loved and respected by all who knew her, and many accolades were showered on her, for she spent her lifetime actively working in her church and her community. She taught teenagers in Sunday School for many years, was awarded a life membership from the Women's Society, always looked forward to attending the Annual Conference, read every *Advocate* from cover to cover, and read her Bible every day. Probably, the highlight of her life was her special and meaningful trip to the Holy Land, also her first plane ride.

Viola was an excellent seamstress, had a real green thumb for growing beautiful things, and she was a wonderful mother, grandmother, and great-grandmother.

"...We see them as of yore,

The kind, the true, the brave, the sweet, who walk with us no more."

Born on February 24, 1903 at Leland in Brunswick County, Allie Viola Benton grew to have a life that was long, full, purposeful, and rich in spirit. She was the daughter of George W. and Mary Morse Benton.

On July 9, 1922, she married Oliver Jennings Mintz, who worked in a saw mill business, and they were blessed with five children.

After the early death of her first husband on March 26, 1936, from complications of pneumonia and sudden heart attack, she raised her children alone by working as an alterations seamstress for area clothing stores and in her own little sewing business.

Then at age 54, she married the Reverend William James Freeman, a retired elder and widower in the NC Conference, on June 5, 1957. They had known each other for many years as Mr. Freeman had been her pastor in about 1928. He served Trinity in Kelly and Carver's Creek as part-time appointments in retirement before he suffered for two years from leukemia and died on June 29, 1968. They had been married for over 11 years.

In her later years, Viola suffered from a series of strokes, and she lived with her son, Joe, for four years prior to going into the Brunswick Cove Nursing Home in Leland. She was 93 when she died on November 15, 1996.

Survivors are her daughter, Viola Mintz Shew of Leland; sons, Joseph Mintz of Wilmington; Herbert Mintz of Wilmington, E. G. Mintz of Harbinger, and Tylon Mintz of Wilmington; 16 grandchildren; and 15 great-grandchildren.

Her funeral was held at Shiloh UMC on Highway 87 just south of Leland with the Reverend William Pearsall and Mr. Jimmy Gore officiating. She was a long time member of Shiloh Church and helped get the land for the cemetery. Now she is buried there in the Shiloh Cemetery beside her first husband.

The Children

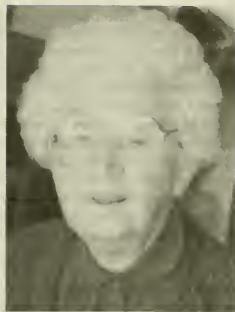

KATHERINE ELIZABETH POYNER CROSSO

1917 - 1997

Katherine Elizabeth Poyner Crossno of Warsaw, the widow of the Reverend Ramsey Leon Crossno, died on January 8, 1997, of what is assumed to have been a heart attack. Her body was buried in her home community in Moyock Memorial Cemetery, with a graveside memorial service conducted by the Reverend Roderic L. Mullen.

Surviving her are her three sons, her daughters-in-law, and her four grandchildren. The eldest is John Leon Crossno of Raleigh. His fiancée, Kimla Gayle King, mourns her death as well. Also of Raleigh are Robert Seth Crossno



and his wife, the former Joyce Ina Angel, and their sons, Robert Seth Crossno II and Jette Taylor Crossno. The youngest son, Kenneth Graham Crossno, who lives in Kinston, is married to the former Carol Lynn Dobey; they are the parents of Candace Lynn Crossno and Lauren Elizabeth Crossno. Katherine leaves behind some dearly-beloved cousins also: in particular, Elizabeth Poyner Sanderlin, Margaret Poyner Painter, Frances Poyner Hall, and Ruth Creekmore Lindsey, all of whom live in or near Moyock.

Katherine was born on March 30, 1917, and reared on her family's farm at the edge of Moyock in Currituck County. The daughter of Seth David Poyner and his wife, Bettie Burgess Poyner, she was educated in the public schools of Moyock, and, as a young single woman, was the secretary to the superintendent of schools in Currituck County.

Katherine and the Reverend Leon Crossno met when he was appointed to serve her home church; they were married August 1, 1944. Thereafter, as she used to say, the career she chose was that of minister's wife, homemaker, and mother. She succeeded beautifully in all three roles in a marriage that lasted for over 51 years. Although she dearly loved her home community of relatives and friends, and also was a rather shy person by nature, she moved without complaint according to Crossno's appointments: from the Moyock charge with its four churches, to the Warsaw charge with its three churches, to Branson in Durham, to organizing Cherry Point UMC in Havelock, to Enfield, to Oxford, to Fifth Avenue in Wilmington, to Harrells, and finally into full retirement in Warsaw. The churches Crossno served also benefitted from her work: at many of them, she acted as secretary and pianist, usually without pay, and frequently played leading role in Sunday school classes, the WSCS, and advising the UMYF. Her love for antiques, her in-born eye for decorating, and her devotion to tidiness made one parsonage after another a warm and pleasant home for herself, her husband, her sons, and visitors and guests. She was a marvelous mother: to say that she was always loving, attentive, helpful, and giving is the truth, but somehow those words are not adequate to the fullness of truth.

Everything about her was graceful and gentle. She had a beautiful soprano voice, a gentle touch at the piano, a love of flower gardening, and of watching birds at the feeder. Those she was very close to also discovered that she had a delightful, and impish, wit, which was a trait she had absorbed from her father and older brother.

Some of her interests carried through her whole life: her love of music, antiques, and flowers, for example. Other interests were ones she acquired at some point, enjoyed for a time, and then moved on to others: at one time or another, she braided and hooked rugs, crocheted, knitted afghans, refinished antiques, wove baskets, and collected Blue Willow and Blue Ridge dinnerware. And whenever she made anything, it was lovely.

In her very last years, Alzheimer's slowly eroded her clarity of mind, and step by step, the person she had been slipped away. Leon's death on December 18, 1995, seemed to accelerate the disease's course, and her mind began to live more and more in a world of its own creation. Even in the grip of a disease as cruel as that, however, she remained one of the most kind, and gentle, and loving women who has ever lived.

John L. Crossno

EULA VERNON DIEHL HARRIS

1906 - 1997

Eula Vernon Diehl Harris, wife of the late Reverend Linwood F. Harris, was born on June 15, 1906, at Monterey, VA, and died on January 26, 1997, at Suitland, MD.

The Reverend Linwood Harris served as a local pastor at Trinity Methodist Church (now Capitol Hill UMC) in Washington, DC. He also served churches at McDowell and Edgerton, VA. He then moved to North Carolina and first served in the New Bern District. While serving at Sea Level, Mr. Harris suffered a stroke, leaving him unable to speak. Mrs. Harris cared for him until his death on February 11, 1971.

Funeral services for Mrs. Harris were held at the Lee Funeral Home in Clinton, MD, on January 30, 1997 at 11:00 am, conducted by the Reverend James E. Chance, pastor of



Forest Memorial UMC at Forestville, MD. Interment took place at Cedar Hill Cemetery at Suitland, MD. She is buried beside her first husband, John W. Diehl.

Mrs. Harris is survived by two sons and one daughter, seven grandchildren and 10 great-grandchildren. She also is survived by several nieces and nephews, friends and neighbors. Her son, Lew, resides in Palmyra, VA; son, Harry, at her residence in Suitland, MD; and her daughter, Anna, resides in Waldorf, MD.

My mother lived a long and worthy life. Her work in the church was one that she enjoyed. From my teenage years and earlier, she worked in the home, but also held jobs in downtown and Southeast Washington. I think one of her greatest joys was when she was in charge of the nursery at Trinity Methodist Church.

I can say with pride that my mother, my father, and Mr. Harris were "tops," and greatly influenced many lives. My mother worked hard to guide my sister and me, and we are ever thankful. Our family faced many difficulties over the years, but my mother made sure that my sister and I had enough and we made it. "Her children arise up, and call her blessed." (Proverbs 31:28)

Though my mother lived a long life among misfortunes and illnesses, she always prevailed, and did so with a strong Christian spirit. Heaven must be a brighter place now, since she is there. Yes, it's Homecoming Time in Heaven, another of God's children is now at home to be with her God, our God. We had her here with us for 90 years, but God has her for eternity.

Drop Thy Burden and Thy Care

by Henry Van Dyke

Ere thou sleepest, gently lay, Every troubled thought away.
Put off worry and distress, As thou puttest off thy dress,
Drop thy burden and thy care, In the quiet arms of prayer.
Lord, thou knowest how I live, All I've done amiss forgive,
All the good I tried to do, Strengthen, bless, and carry through,
All I love in safety keep, While in thy arms I fall asleep.

Safe in the arms of Jesus.

This poem was found among my mother's keepsakes, and we used it at her funeral service because it was so fitting to her. We understand why she kept it among her favorite things.

Harry William Diehl

MATTIE MATILLE CROSSNO SPONENBERG

1913 - 1997

Matille (Tillie) Crossno Sponenberg was born on November 10, 1913 in Bells, TN, a small rural town in Crockett County. She died February 13, 1997, and was entombed at Lee Memory Gardens Mausoleum in Sanford. Services were conducted by the Reverend Dr. Paul Leeland and the Reverend Douglas Currin. She is survived by her husband, the Reverend J. E. Sponenberg, Jr., of Sanford; two sons, James E. Sponenberg III of Lenoir, and Robert Clark Sponenberg of Aberdeen; and by a sister, Catherine Tucker of Macon, GA.

From her father, Lee Crossno, and her mother, Lyde Crossno, she developed a strong moral character and a deep appreciation for Christian values. Nurtured and supported by her family, she made an early commitment to serve God and did so through her work in education, Christian Education in particular. She attended Lambuth College, graduated from Asbury College in 1937, and attended graduate school at the University of Tennessee at Knoxville. Tillie taught in public schools in Arkansas, Illinois, and North Carolina. The school in Illinois was a one room school house with the first eight grades.

On August 20, 1942, she married the Reverend James E. Sponenberg, Jr., whom she met while attending Asbury College. The first church they served was the McGill Methodist Church at Nevada in the Utah Mission Conference. After the birth of their first son, James E. Sponenberg III in August of 1943, they moved to the NC Conference. Their first appointment here was the Moncure Charge where their second son, Robert Clark

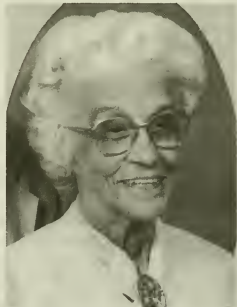

Sponenberg, was born in May of 1946. They also served at Princeton, Person Street in Fayetteville, Wesley Memorial in Raleigh, Bethany in Durham, Aberdeen, Jonesboro Heights in Sanford, Grifton, Wallace, and Institute. After retirement, they served Morris Chapel in Sanford.

During their service to these churches and communities, Tillie spent much of her time working in the Women's Society. She held several district and conference offices which included the conference secretary for Spiritual Life. She had several of her devotionals published in the *NC Christian Advocate* and other periodicals. She taught in the public school system in Chatham County, Fayetteville, Raleigh, Durham, and Moore County.

Throughout her service in Christian Education, the UMW, and the public schools of NC, she maintained a strong commitment to God, her family, and her fellow man, in that order. Tillie did not compromise her beliefs, and was never the victim of trends and fads. Right was right and Jesus Christ was Lord, pure and simple.

Tillie was devoted to her husband, Spony, and his ministry, providing support and assistance. She also was very devoted to her two sons, Gene and Bobby. They were reared by strict rules and expectations, and while often guilty of behavior that was disappointing, they always knew they were loved.

Her devotion to her fellow man is well-stated in a letter received by the family after her death. The letter came from one of her students in Moore County who attended school at a time when he was able to experience first hand the challenges of integration. On the day the assassination of Dr. Martin Luther King, Jr., was announced, the student felt much grief and began to cry. He was soon calmed by a supportive hug from his teacher and her comforting words that everything would be all right. The young man would always remember the act of love he received at a time when he needed it.

Tillie Sponenberg was reared in a Christian home by loving parents, with four brothers and one sister. One brother, Ramsey Leon Crossno, was a minister in the NC Conference as well. Her sister, Catherine, also married a Methodist minister, James E. Tucker. When she became a wife and mother, Tillie's family also was nurtured by the tenets of the Christian faith. She served God, family, and the people around her with a devotion and zeal that leads one to describe her quite simply as a Christian lady.

James E. Sponenberg III

MARY ALICE HARRIS LOCKLEAR

1914 - 1997

One of 12 children born to Elias and Dora Locklear Harris in Robeson County on February 22, 1914, Mary Alice Harris Locklear grew to become an excellent cook and homemaker. But there was something more important to her than preparing delicious food. She practiced her ministry of visiting the sick with zeal. Everyone knew this to be her special gift from God.

Mary Alice married Jackie Locklear, Jr., on December 22, 1933. They became the parents of three daughters; however, their first child, Lois, died at three months old. Jackie was a farmer, then employed in business, before finally fulfilling his calling to become a "Methodist preacher," and an Associate Member of the NC Conference. At this same time, Mary Alice fell into her niche, and she gave herself unselfishly to the Methodist ministry, and to the role of "preacher's wife."

They served faithfully and devotedly in the pastorate at Sandy Plains, Ashpole-Pleasant Grove, Fairview-Hickory Grove, Collins Chapel, and for many years at Branch Street-Philadelphus, where Jackie was serving when he died of a massive heart attack on June 19, 1973, at age 61.

Mary Alice spent her remaining years without Jackie involved with her church, her ministry, and her family before succumbing to death at the age of 83 on March 29, 1997.

She is survived by her daughters, Shelvie Locklear Buckner of Maxton, and Vastie Locklear Roberts of Pembroke; four grandchildren, Eric Buckner, Jeannie Buckner, Perry Roberts, and Janet Locklear; and four great-grandchildren, Latoya Roberts, J. W. Roberts, Taylor Buckner, and Cierra Locklear; two brothers, James and Elias Harris, both of Maxton;



five sisters, Rose Harris Bullard of Maxton, Elizabeth Harris Sampson of Rowland, Lettie Mae Harris Oxendine, Sue Harris Lowry, and Ruth Harris Deese, all of Pembroke.

"Along the paths of life we now tread, they have but gone before..." What measure of effect did this clergy couple have on the lives of those they touched along the way, the special Christian example they set for all of us. I pray it will reap and reap and reap again.

A "Homecoming" was celebrated at Prospect UMC in Maxton with the Reverend Bill James Locklear and Mr. Dell Harris officiating. Mary Alice is buried at the New Prospect Cemetery at Maxton.

Shelvie Locklear Buckner

FRANCES NADINE PETREA JOHNSON

1937 - 1997

Nadine P. Johnson was born June 7, 1937, in Cabarrus County to Vyron L. and Hattie C. Petrea, the second of three children. She graduated from Mt. Pleasant High School, Pfeiffer College, and did other studies at Meredith College.

Nadine was married August 24, 1958, to George W. Johnson in St. John's Lutheran Church at Mt. Pleasant.

She began her teaching career in the Alamance County School System and taught in Caswell, Orange, Wake, and Wilson Counties, as well as Kindergarten at Front Street UMC in Burlington.

She was a loving and able friend, wife, mother, grandmother, and partner in ministry at the Rock Creek Charge, Yanceyville Charge, Faith, Emmanuel, Garner, University, Wilson First, Burlington District, and Hayes Barton churches.

Nadine brought gifts of music, fabric design and creativity, education, gentle friendship, and deep faith to every church and community of which she was a part. She confronted cancer with the same quiet courage with which she lived her life; and on May 21, 1997, she went home to be with her Lord.

Funeral services were conducted May 24, 1997, at Hayes Barton UMC by Bishop Marion Edwards, Kermit Braswell, Warren Petteway, and Sally Bates. She was buried at Mt. Herman UMC in Alamance County.

Nadine is survived by her husband, George W. Johnson; a daughter, Mary George Johnson of Durham; a son, Eric V. Johnson of Chapel Hill; and two granddaughters, Savannah Leigh and Elizabeth Claire of Chapel Hill.

Blessed are they who die in the Lord and precious is their memory.

George W. Johnson



SUZANNE HICKS RICKARDS

1931 - 1997

Suzanne Hicks Rickards, a native of Charlotte, was born on October 4, 1931, the daughter of Ernest Lee and Susan Bible Hicks. She died at home in Punta Gorda, FL, on June 4, 1997, after valiantly battling cancer for some nine months. Typical of her deep faith and characteristic of her was what she said to me the very day before she died, "I want you to know that when the Lord decides to take me, I will be ready and I will go happily. I just don't want you to worry."

Suzanne grew up in Charlotte and was graduated from Central High School there. She later graduated from East Carolina University where she met her husband,



James P. Rickards. They married while Jim was a student at Duke University Divinity School.

Then followed 43 years of a wonderful and adventurous marriage as they shared Jim's career as a chaplain in the USAF from which he retired as a Colonel. Their many assignments included tours in France, Germany, and Japan.

Throughout the countless career moves, Suzanne was a loving, helpful, and supporting wife to Jim and a caring, nurturing mother to four children. The life of a military wife carries with it special burdens, such as the tour of duty Jim had one year in Greenland when Suzanne had to remain in the States to manage a home and care for the children.

In 1987, Jim and Suzanne moved to Punta Gorda, FL, where they spent 10 wonderfully happy years in retirement in their lovely home on the banks of the Peace River. During this time Suzanne was frequently called on to substitute teach in local elementary schools. She also became quite interested in and accomplished in various aspects of computers.

The service for Suzanne was held at the First UMC of Punta Gorda with the Reverend Robert E. Titus officiating. Jim Rickards' brother, the Reverend Joseph Rickards, retired Episcopal priest, participated in the service, and gave a very warm and moving tribute to Suzanne. Interment was in Restlawn Memorial Gardens in nearby Port Charlotte.

In addition to her husband, she is survived by a daughter, Susan Lee Pollman of San Antonio, TX; three sons, James P. Rickards, Jr., of Fairfax County, VA; David A. Rickards of Phoenix, AZ, and John G. Rickards of Mechanicsburg, PA; and by me, John D. Hicks of Charlotte, her only brother, all of whom will miss this wonderful lady so very much.

John D. Hicks

ROLL OF DECEASED MINISTERIAL MEMBERS - 1837 to 1992

(See 1992 JOURNAL)

ROLL OF DECEASED MINISTERIAL MEMBERS - 1993 to 1997

NAME	DATE & PLACE OF BIRTH	JOINED CONFERENCE	DATE & PLACE OF DEATH	PLACE OF BURIAL
David Gilbert Bradley	1916-Portland,OR	1939-Long Bea.,CA	1992-Durham	(cremation)
Harvey Bynum Johnson	1930-Cumb'nd Co.	1953-Durham	1992-Birmingham,AL	Winston-Salem
Thomas Ray McKay, Sr.	1932-Hamlet	1964-Burlington	1992-Leesboro, FL	
John Kern Ormond, Sr.	1912-Hillsborough	1937-Raleigh	1992-Elizabeth City	(cremation)
Hayward Lester Tenney	1927-Buckhannon,WV	1965-Raleigh	1993-Kinston	Kinston
Robert Wesley Dawson, Sr.	1924-Elizabeth,NJ	(Interim Supply)	1993-Whiteville	LakeWaccamaw
Marvin Dewey Tyson	1920-Pitt Co.	1950-Kinston	1993-Greenville	Farmville
Konstanty Marcelli Naider	1899-Wolborz,Poland	1926-Warsaw,Pol.	1993-Albany,NY	Katowicie,Pol.
Harley McCoy Owens, Jr.	1919-Wilson Co.	(FTLP)	1993-Goldsboro	Pikeville
Carlton Frederick Hirschi,Sr	1922-Brooklyn,NY	1947-Elizabeth City	1993-Durham	Pittsboro
Ralph William Pritchard	1909-St.Louis,MO	1935-Bedford,IN	1993-Clover,SC	York,SC
Walter Eugene Tisdale	1933-Montgomery,AL	1955-Fayetteville	1993-Wilmington	Burlington
Robert Earl Cushman	1913-Fall River,MA	1939-GeneseeConf.	1933-Damariscotta,ME	Manchester,VT
Daniel Clifton Boone	1902-Northampton Co.	1943-Rocky Mt.	1993-Roanoke Rapids	Halifax
William Oliver Connor	1911-Fair Bluff	1957-New Bern	1993-Wilmington	Hallsboro
Early Clifford Shoaf	1927-High Point	1952-Charlotte	1993-Edenton	(cremation)
Vergil Erwin Queen	1909-Burke Co.	1939-Fayetteville	1993-Durham	Raleigh
Percy Owen Lee	1897-Faison	1925-Fayetteville	1993-Raeford	Raeford
George DuRant Miller	1907-Columbia,SC	(FTLP)	1993-Clearwater,FL	Largo,FL
Henry Fulton Pollock	1902-Pittsburgh,PA	1928-McKeesport,PA	1993-Durham	Sampson Co.
Cecil Dubois Schutt	1946-Charleston,SC	1980-Fayetteville	1993-Charleston,SC	Vannville,SC
Kelly Johnson Wilson III	1946-Waynesboro,VA	1974-Fayetteville	1994-Durham	(cremation)
James Doyne Young	1903-Magazine,AR	1932-Durham	1994-High Point	Durham
Samuel Gordon Dodson,Jr.	1924-Efland	1952-Burlington	1994-Durham	Efland
Durward Thomas Goodwin	1907-Harrison Co.,WV	1930-WV Conf.	1994-Greenville	Snow Hill
Fletcher Woodrow Fraley	1918-Lexington,SC	1973-Fay'tl (AM)	1994-Greensboro	Ft. Bragg
Allen Richardson	1921-Pawtucket,RI	1964-Burlington	1994-Myrtle Beach,SC	Columbus Co.
Jack Warren Moore	1913-Danville,IL	1960-Rocky Mount	1994-Rocky Mount	Gloucester
William Albright Seawell	1915-Moore Co.	1950-Kinston	1994-Snow Camp	Snow Camp
John Paul Edwards, Sr.	1923-Bynum	1946-Henderson	1994-Goldsboro	Warsaw
Thomas Marvin Vick, Jr.	1916-Cisco,TX	1938-Elizabeth City	1994-Durham	Raleigh
Ester Maxwell McNair, Jr.	1922-Laurinburg	(FL)	1994-Laurinburg	Wagram
Jesse Frank Minnis	1895-Orange Co.	1922-High Point	1994-Durham	Efland
Leroy Spells	1922-Wilson Co.	(PL)	1994-Oxford	Clayton
John Robert Poe, Sr.	1908-Chatham Co.	1935-New Bern	1994-Durham	Durham
John Malloy Owen III	1927-Fayetteville	1952-Burlington	1994-Goldsboro	Fayetteville
Hyman LeRoy Harris	1897-Pitt Co.	1930-Henderson	1995-Carolina Beach	Zebulon
Chester Darroll Brown	1921-High Point	1951-Greensboro	1995-Goldsboro	Highfalls
James Worth Lineberger,Sr.	1908-Rock Hill,SC	1932-Durham	1995-Raleigh	Raleigh
Dwight Sapp Martin	1952-Cincinnati,OH	1986-Fayetteville	1995-Cincinnati,OH	Cincinnati,OH
Joseph Benjamin Bethea	1932-Dillon,SC	1977-Fayetteville	1995-Columbia,SC	Boonville
William Junius Neese	1914-Graham	1940-Wilmington	1995-Sanford	Sanford
Tryon Delton Lowry, Sr.	1943-Robeson Co.	1992-Fayetteville	1995-Rockingham	Rowland
Mary Alene Hall Clive	1945-Washington,DC	1984-Fayetteville	1995-Chapel Hill	Raleigh
William Winter Newman	1929-Passaic,NJ	1966-Rocky Mount	1995-Apex	Apex
Charles Hall Mewborn	1918-Wayne Co.	1953-Durham	1995-Gibson	(cremation)
Paul Wendell Boone	1930-Clarksville,TN	1956-Harrisonburg,VA	1995-Morehead City	Clarksville,TN
Bruce Wayne McPherson	1948-Elizabeth City	1991-Fayetteville	1995-Durham	Vance Co.
Wallace Martin Ellis	1923-Hoke Co.	1954-Raleigh	1995-Greenville	Williamston
Robert Edward Walston	1905-Edgecombe Co.	1934-Washington	1995-Greenville	Tarboro
Billie Rudolph McCullen	1921-Wayne Co.	1964-Burlington	1995-Goldsboro	Goldsboro
Thomas Bryant Hough	1903-Anson Co.	1929-Kinston	1995-Mt.Pleasant,SC	Mt.Pleasant
Walter Allen Wentz, Jr.	1925-Rockingham	1925-Burlington	1995-Franklin,VA	Franklin
Ramsey Leon Crossno	1910-Bells,TN	1936-New Bern	1995-Clinton	Moyock
Orville Earl Leonard	1910-Adams Co.,OH	1972-Durham (AM)	1995-Burlington	Augusta,GA
Alton Scott Lancaster	1908-Raeford	1948-Greenville	1996-Lumberton	Raeford
Grant Sneed Shockley	1919-Philadelphia,PA	1943-S.NJ	1996-Atlanta,GA	Collingdale,PA
Eugene Addison Collins,Sr.	1934-Berwick,PA	(FL)	1996-Clermont,FL	(cremation)
Walter Bryan Gregory	1914-Angier	1943-Rocky Mount	1996-Matthews	Roanoke Rapids
Clifton Riddick Hollowell	1934-Perquimans Co.	1962-Kinston	1996-Lumberton	Hertford
Russell Sage Harrison	1906-Plymouth	1834-Washington	1996-Durham	Chapel Hill
Leon Moran Brock	1908-Sampson Co.	(FL)	1997-Wilmington	Clinton
William Franklin Meacham	1921-Chatham Co.	1954-Raleigh	1997-Pinehurst	Chatham Co.
Charles Irvin Umstead, Jr.	1932-Gainesville,FL	1972-Durham	1997-Sea Level	Carteret Co.
Frederick Fairfax Dillon	1927-Wyoming Co.,WV	1978-Fayetteville	1997-Goldsboro	Pikeville
Theodore Roosevelt Jenkins	1903-Maysville	1932-Rocky Mount	1997-Kannapolis	Durham
William Ragsdale Cannon,Jr.	1916-Chattanooga,TN	1940-N.GA Conf.	1997-Atlanta,GA	Dalton,GA

HISTORICAL STATEMENT

I. COMPOSITION

- The North Carolina Conference of The United Methodist Church is composed of:
- A. The eastern portion of the former North Carolina Conference of The United Methodist Protestant Church.
 - B. The former North Carolina Conference of The Methodist Episcopal Church South.
 - C. The coastal region of the former Blue Ridge-Atlantic Conference of The Methodist Episcopal Church.
 - D. The Eastern District, North Carolina-Virginia Conference, Central Jurisdiction.

II. ORGANIZATION

The organizing dates of the four former Conferences were as follows:

- A. The North Carolina Conference of The Methodist Protestant Church 1828, at Whitaker's Chapel in Halifax County, North Carolina.
- B. The North Carolina Conference of The Methodist Episcopal Church, South, 1837.
- C. The Blue Ridge-Atlantic Conference of The Methodist Episcopal Church, 1879, at Greensboro, North Carolina, first named Southern Central Conference; two years later, 1881, renamed Blue Ridge-Atlantic Conference.
- D. The Eastern District North Carolina-Virginia Annual Conference was organized at a special session on August 11, 1964, at Bennett College, Greensboro, North Carolina.

III. SESSIONS OF THE CONSTITUENT CONFERENCES BEFORE UNION IN 1939: (See 1988 *Journal*.)

IV. UNION: The Unification of the North Carolina Conferences was accomplished by the Unification of the three major branches of American Methodism in the United States at Kansas City, Missouri, May 10, 1939.

V. SESSIONS SINCE UNION IN 1939: (See 1988 *Journal*.)

VI. SESSIONS OF OTHER CONFERENCES: (See 1988 *Journal*.)

VII. SESSIONS SINCE UNION IN 1968 OF THE METHODIST CHURCH AND THE EVANGELICAL UNITED BRETHEN CHURCH

Sessions of the NC Conference of The United Methodist Church, 1968 - 1997

HELD	WHEN	PRESIDENT	SECRETARY
143 Fayetteville	June 1968	Paul N. Garber	W. Carleton Wilson
144 Chapel Hill	June 1969	W. R. Cannon	W. Carleton Wilson
145 Greenville	June 1970	W. R. Cannon	W. Carleton Wilson
146 Fayetteville	June 1971	W. R. Cannon	W. Carleton Wilson
147 Durham	June 1972	W. R. Cannon	W. Carleton Wilson
148 Fayetteville	June 1973	R. M. Blackburn	A. Kimsey King
149 Fayetteville	June 1974	R. M. Blackburn	A. Kimsey King
150 Fayetteville	June 1975	R. M. Blackburn	James H. Coile
151 Fayetteville	June 1976	R. M. Blackburn	James H. Coile
152 Fayetteville	June 1977	R. M. Blackburn	James H. Coile
153 Fayetteville	June 1978	R. M. Blackburn	James H. Coile
154 Fayetteville	June 1979	R. M. Blackburn	James H. Coile
155 Fayetteville	June 1980	R. M. Blackburn	James H. Coile
156 Fayetteville	June 1981	W. R. Cannon	L. T. Wilson
157 Fayetteville	June 1982	W. R. Cannon	L. T. Wilson
158 Fayetteville	June 1983	W. R. Cannon	L. T. Wilson
159 Fayetteville	June 1984	W. R. Cannon	L. T. Wilson
160 Fayetteville	June 1985	C. P. Minnick, Jr.	L. T. Wilson
161 Durham	June 1986	C. P. Minnick, Jr.	L. T. Wilson
162 Fayetteville	June 1987	C. P. Minnick, Jr.	L. T. Wilson
163 Fayetteville	June 1988	C. P. Minnick, Jr.	L. T. Wilson
164 Fayetteville	June 1989	C. P. Minnick, Jr.	James H. Coile
165 Fayetteville	June 1990	C. P. Minnick, Jr.	James H. Coile
166 Fayetteville	June 1991	C. P. Minnick, Jr.	James H. Coile
167 Fayetteville	June 1992	C. P. Minnick, Jr.	James H. Coile
168 Fayetteville	June 1993	C. P. Minnick, Jr.	James H. Coile
169 Fayetteville	June 1994	C. P. Minnick, Jr.	James H. Coile
170 Fayetteville	June 1995	C. P. Minnick, Jr.	James H. Coile
171 Fayetteville	June 1996	C. P. Minnick, Jr.	James H. Coile
172 Fayetteville	June 1997	Marion M. Edwards	James L. Bryan

Pastoral and Diaconal Rolls

SECTION V



V

1997-1998 CONFERENCE MEMBERS IN FULL CONNECTION, ROLL AND PASTORAL RECORDS OF

NOTE: This was formerly the Chronological Roll and is now alphabetically arranged for greater convenience and to provide a listing of the service records of conference members in full connection, both effective and retired. These records include only service in the North Carolina Conference. Please note that service years vary in value and the Conference Board of Pensions evaluates each year of service in terms of annuity credit. The figures in the right hand column indicate the number of years service under episcopal appointment to the North Carolina Conference after being received into the Conference. All questions concerning years applicable to annuity credits should be directed to the Board of Pensions.

LP	Appointment			When			Ordnained		Appointment
	Present	First	When	Ordnained	Ordnained	LP	Yrs Not	Including	
	Relation	Admitted	Admitted	Deacon	Elder	Yrs	LP Yrs		
AARON, CHARLES LYNN, JR.	E	Fayetteville	1983	1983	1989	14			
Staples-Kingsburg Ch., SW TX Conf., 1976; Grad.Sch., Duke Univ., 1997; Transf.from Memphis Conf., 1986;Lumberton Circuit, 1986; Appointed to Attend Sch.,1988									
ADAMS, DENNIS MARION	E	Fayetteville	1973	1973	1976	20			
Roanoke Rapids, First Assoc., 1976; Goldsboro, Pine Forest, 1978; Campus Minister, Methodist College, 1980; Leave of Absence, 1984; Fayetteville: Camp Ground, Assoc., 1988; Greenville: St.James, Assoc., 1995									
ALLS, LOVELL ROY	5	E	Wilmington	1959	1959	1961	38		
Lucama-Brietz Memorial, 1959; Providence, 1969; Hamlet-Fellowship, 1964; Pikeville-Jefferson, 1969; Wilmington:Pine Valley, 1974; Zebulon, 1977; Durham: Bethany, 1983; Clayton, 1988; Wendell, 1993; Carthage, 1996.									
AITKEN, PAUL WESLEY	3	R	Charleston, WV	1952	1952	1955	35		
Trans.from W.Va.,1955; Leasburg,1952; Roper,1955; Duke Hospital,Chaplain,1956; Retired,1987									
ALEXANDER, FRANKLIN LEE		R	Fayetteville	1977	1972	1980	15		
Fletcher's Chapel, 1979; Disability Leave, 1981; Leave of Absence, 1982; Ellis Chapel, 1984; Retired, 1994									
ALEXANDER, GAYLE THOMAS		R	New Bern	1957	1957	1960	28		
Trans. from Kentucky, 1950; Hebron-Chestnut Ridge, 1956; Trinity, 1962; Webb Avenue-Trinity, 1969; Clinical Chaplain, Alamance Co.Mental Health Center, 1972;Retired, 1984									
ALEXANDER, JOSEPH CULBRETH, JR.		R	New Bern	1957	1957	1961	40		
Chapel Hill: Orange, 1958; Creedmoor, 1960; Chapel Hill: Aldersgate, 1965; Ohio Univ. Grad.School, 1969; W.Carolina Univ.,Asst.Prof.of Speech Comm.& Rhetoric, 1973;Assoc.Dean,WCU,1989; Retired, 1997									
ALLEN, DANNY GREGORY	3	E	Fayetteville	1974	1974	1977	23		
Bethesda, 1971; Tarboro, St. James Assoc., 1972; Franklin Ct., 1973; Franklinton, 1975; Mt. Zion, 1977; Wendell, 1983; Warsaw, 1987, Clinton:Grace,Coharie,1991									
ALLEN, EBERN EARL		E	Fayetteville	1992	1992	1996	5		
Philips Chapel, 1990.									
ALLEN, FRANK BRUCE	3	E	Fayetteville	1983	1983	1987	14		
Leah's Chapel-Shiloh (LP), 1980; Mattamuskeet, 1983; Robersonville, 1987; Littleton, 1990; Pilmor Mem., 1995									
ALLEN, GORDON EDMOND, JR.	7.5	R	Durham	1961	1956	1958	39		
Nash Charge, 1953; Seven Springs, 1956; Providence-Falling Creek, 1957; Currituck, 1961; South Mills, 1963; Kittrell-Plank Chapel, 1966; North Street, 1970; Wesley's Chapel, 1972; Center, 1973; Sabbatical, 1974; Harrells, 1975; Midway-Bethlehem, 1977; Jerusalem-Zion, 1979; Allensville-Trinity, 1982; Kipling-Cokesbury, 1986; Garland, 1988; Rich Square-Woodland, 1990; Marrow's Chapel, 1992;Retired,1993									
ALLED, GARY EDMUND	4	E	Fayetteville	1991	1991	1995	7		
Tabernacle(SL),1986; Salsburg(SL),1987; Andrews Chapel(SL),1989; Johnston Circuit, 1993; Sunrise,1996.									
ALLED, GUSAN LUTZ		E	Fayetteville	1983	1983	1986	14		
Saxapahaw, 1983; Chapel Hill: Aldersgate, 1987									
ANDREWS, CHESTER JAMES		R	Greenville	1931	1933	1935	41		
Scotts Hill, 1932; Maysville, 1933; Warsaw, 1937; Webb Avenue-Fountain Place, 1940; Maxton, 1945; Chadbourn, 1948; Rosemary, 1949; Robbins, 1953; Ahoskie, 1957; Mount Gilead, 1960; Fifth Avenue, 1964; Hertford, 1968; Retired, 1972									
ANDREWS, JOHN CLEVELAND, JR.		R	Rocky Mount	1960	1960	1965	37		
Duke Div.School,1959; Jerusalem-Zion,1960; City Road,1964; Littleton,1968; Maury-Mt.Herman,1970; Hollands,1975; Elm City, 1980; Northampton, 1984; Pink Hill-Beulaville,1992; Magnolia,1996; Retired, 1997									
ARGO, DAVID ANTHONY		E (FD)	Fayetteville	1997	1997		0		
FA:Haymount (LW), 1978; Consecrated DM, 1981; FA:Haymount,DM of Music, 1981; Ordained Deacon in Full Connection, 1997; FA:Haymount (FD), 1997									
ARMISTEAD, ROGER ADDISON		E	Texas	1962	1962	1965	4		
Maury-Mt.Herman (FL), 2/94; Shallotte Cir., 1995; Trans.from Texas Conf., 1997									
ARMSTRONG, EDWARD PORTER	1	R	Wilson	1958	1958	1961	29		
Hay St.: Assoc. 1955; Waccamaw, 1958; Union Chapel, 1962; Fremont, 1964; Riverside, 1968; Riverdale, 1969; Pamlico Parish: Associate, 1976; Retired, 1987									
ARMSTRONG, RALPH MARTIN		E	Fayetteville	1980	1980	1983	17		
Macon, 1979; GR: Jarvis Memorial,Assoc., 1982; Evansdale-Black Creek, 1986; Hookerton,1988; Dover-Clarks, 1994									
AUMAN, JAMES ALBERT	1	R	Elizabeth City	1947	1952	1954	41		
Stem, 1947; Four Oaks, 1947; Fayetteville Circuit, 1951; Camp Ground 1954; Hertford 1956; Garner, 1961; Association of Methodist Colleges, Raleigh, 1964; Highland, 1969; Jacksonville: Trinity, 1972; Wilmington District Superintendent,1975; Henderson: First, 1981; Graham: First, 1984; Retired, 1988									
AYCOCK, JOHNNIE DOLPHUS		R	Elizabeth City	1947	1947	1949	41		
Rocky Mount: First, Assoc. & Ed. Director, 1948; Scotland Neck, 1949; Lumberton Circuit, 1953; Elierbe,1957; Saxapahaw,1960; West End,1964; Wilson:Winstead, 1968; Snow Hill:Calvary, 1973; Havelock:First, 1975; Warsaw,1977; Fremont,1981; Maxton:St.Paul,1985; Retired,1988									
AYOLETT, WILBUR CHRISTOPHER, JR.		E	Fayetteville	1989	1989	1992	8		
Wilmington: Epworth, 1982; Butner: Community, 1986; Roxboro: Longhurst, 1990;Hawkins-Tabor,1993									
BAILEY, JAMES EDWARD	4	E	Fayetteville	1989	1989	1993	8		
Centenary:Harrells,1985; Harrells-Westview,1986; Stem-Bullock's,1988; Hamlet:Fellowship,1991; Norina,1996.									
BAILEY, JAMES HERBERT	5	E	Wilson	1958	1958	1960	39		
SC Conf.(LP), 1953; WNC Conf.(LP), 1955; Elm City, 1956; West Nash, 1961; Weldon, 1965; Chestnut St., 1968; Greenville: Jarvis Memorial, 1984, Wilmington District Superintendent,1984; Cary: White Plains, 1987; Wilson: First, 1990; RA:Highland, 1994									
BAKER, GERALD KEVIN	1.5	E	Fayetteville	1995	1995	1997	2		
Creswell, 1/94; DU:Fayetteville Rd., Assoc., 1997									
BAKER, MILLARD RANDALL		R	Knoxville, TN	1953	1955	1957	40		
Trans. from Holston Conf., 1956; Glendon, 1956; Haw River, 1957; Pittsboro, 1960; West Burlington, 1968; Goldsboro: St. Luke, 1974; Wilmington: Wesley Memorial, 1978; Kinston: Queen St., 1982; Elizabeth City District Superintendent, 1987;Retired,1993									

	LP				Appointment			Yrs Not	
	Appointment Years	Present Relation	First Admitted	When Admitted	Ordained Deacon	Ordained Elder	Including LP Yrs	Yrs Not	
								Including LP Yrs	
BALDRIDGE, ROBERT LEE	3	R	Greenville	1956	1957	1959		41	
Red Oaks-Yorks Chapel, 1956; Pinetops-Conetoe, 1959; Glenwood, 1964; Conway, 1965; Macedonia, 1968; Salem, 1973; Coordinator, Leadership and Development and Adult Work, Conference Council on Ministries, 1974; Wilm: Grace, 1980; Assoc. Dir. Conf. COM, 1983; Goldsboro: St. Paul, 1985; Rockingham District Superintendent, 1989; Ex.Dir., C.C.O.M, 1993; Retired, 1997									
BAME, ROBERT LEE		R	Rocky Mount	1943	1943	1945		40	
West Halifax, 1943; Pikeville, 1947; La Grange, 1951; Southern Pines, 1954; Fifth Avenue, 1959; Hertford: First, 1964; Tarboro: St. James, 1968; Roxboro: Long Memorial, 1973; Raleigh: Millbrook, 1977; Retired, 1983									
BANKS, DAVID ARNOLD	1	E	Fayetteville	1985	1985	1987		12	
Morehead City: St. Peter's (LP), 1984; Morehead City: St. Peter's, 1985									
BARBER, MORRIS LEE	4	R	Dhio	1967	1967	1969		29	
Trans. from Ohio Conf., 1967; Pleasant Green, 1967; Banks-Grove Hill, 1969; Bahama: Mt. Bethel, 1973; Brooksdale-Brookland, 1977; Pleasant Hill, 1982; Roanoke, 1986; Pinebluff, 1988; Princeton, 1992; Spring-Lebanon-Garysburg, 1993; Retired, 1996									
BARBER, WILSON EDWARD		DL	Chapel Hill	1969	1969	1974		28	
W: Grace, Assoc., 1969; Raleigh: Franklin, 1971; Mt. Zion, 1973; Erwin, 1975; Fayetteville: St. Andrews, 1979; Kitty Hawk, 1983; Rocky Mt.: Englewood, 1987; W: Grace, 1988; Laurinburg: St. Luke, 1990; Siler City: First, 1992; Disability Leave, 7/1/94									
BARBOUR, BERRY OTHA	8	E	Fayetteville	1974	1969	1977		23	
Wesley Memorial, 1966; Cotton, 1968; Hoke Ct., 1969; Kipling, 1972; Gatesville, 1977; Durham: St. Paul, 1981; Raleigh: St. James, 1986; Aberdeen: Page Memorial, 1987; Approved Evangelist, 1989, Hamlet: First, 1991; Whiteville, 1995									
BARFIELD, WARREN CLARK		E	Fayetteville	1973	1973	1976		24	
W: Wesley Mem., Assoc., 1975; Jerusalem-Bethel, 1977; Saxapahaw, 1979; Walnut Grove, 1984; Sharon, 1986; Glendon, 1987; Pink Hill-Beaulville, 1996									
BARRETT, TROY JAMES		R	Henderson	1946	1946	1948		40	
Dir. of Youth Work & State Dir. of Student Work, Durham, 1946; Broadway, 1949; Methodist Home for Children, 1952; Zebulon-Wendell, 1954; Zebulon, 1955; Wesley Memorial: Warrenton, 1959; Cary: First, 1964; New Bern: Centenary, 1969; Jarvis Memorial, 1970; Durham: Epworth, 1974; Laurinburg: First, 1977; Smithfield: Centenary, 1981; Lillington, 1984. Retired, 1986; Raleigh: Avert Ferry, Assoc., (RM) 1989									
BASS, WALTON NEEDHAM		R	Durham	1953	1953	1953		18	
Roumont (Supply), 1951; Woodington-Webb, 1953; Beech Grove, 1956; Trenton, 1959; Norman 1963; Cary: White Plains, 1966; Durham: Welligons Village, 1967; Sabbatical Leave, 1968; Supernumerary, 1970; Honorable Location, 1977; Readmitted into FC & retired, 1985									
BAUMAN, ROBERT JEFFERY		E	Fayetteville	1991	1991	1994		6	
W: Wesley Mem., Assoc., (IS), 1987-88; Appt. to Att. Sch. (PM), 1991; Swansboro, Assoc., 1992; Wilmington: Sunset Park, 1994									
BEANE, KENNETH EUGENE		R	Wilmington	1951	1951	1951		39	
Air Force Chaplain, Lake Charles, LA, 1952; London, England, 1953; Maxton: St. Pauls, 1954; Air Force Chaplain, Duluth, MN., 1955; Swepsonville, 1958; U.S. Air Force Chaplain, 1960-1972; Retired from USAF, 1972; Sabbatical Leave, 1973; Fayetteville, Hay Street Assoc., 1974; Leave of Absence, 1975; Parkton, 1978; Sabbatical, 1985; Parkton, 1986; Leave of Absence, 1992; Parkton, 1993; Chaplain, US Army (Retired), 1994; Retired, 1995									
BEDSWORTH, ELLIS JENNINGS		R	Fayetteville	1955	1955	1958		36	
Vanceboro Circuit, 1956; Beech Grove, 1959; La Grange, 1961; New Bern: Trinity, 1967; Bethel, 1973; Plymouth, 1986; Retired, 1991; Marshallbert-Smyrna (RM), 1994									
BEESON, GILBERT WARD, JR.		E	Durham	1961	1961	1963		36	
Culbreth Memorial, 1953; Chapelin, USAF, 1969, Fam. Life Specialist, Fay. Fam. Life Ctr., 1989; Cotton, 1989-93									
BELCHER, CARL DEAN	3	E	Fayetteville	1990	1990	1993		7	
St. Luke's, 1/1/1987; New Sharon, 3/1/1990									
BELL, JAMES DOUGLAS		E	Fayetteville	1980	1980	1983		17	
Rocky Mt.: First, Assoc., 1982; Enfield-Eden, 1985; Benson, 1990; Hampstead, 1996									
BENFIELD, JACK MONROE	6	E	Burlington	1964	1966	1968		33	
Harper's, 1956; Wesley Chapel, 1957; Franklin: Trinity, 1959; Spring Hill, 1961; Vance, 1963; Garner, 1972; Kenansville Circuit, 1973; Fremont, 1976; Apex, 1981; Zebulon, 1987; Kinston: Westminster, 1994									
BENSON, ANN GILES		E	Fayetteville	1992	1992	1995		5	
Clinton Circuit, 1992; North Gates, 1993; Robersonville, 1996; Roberdell, 1997									
BENSON, DAVID CLARK		E	Durham	1986	1986	1991		11	
Attended School, 1986; Rocky Mt.: First, Assoc., 1987; Evansdale-Black Cr., 1988; Evansdale, 1990; Northampton, 1992; Benson, 1996									
BERGLAND, JOHN KENNETH		R	W. OH	1950	1950	1955		40	
Transferred from West Ohio, 1976; Prof. Duke Div. School, 1976; Ral: Exec. V.P. Meth. Foundation Inc., 1983; Fayetteville: Haymount, 1985; Retired, 1995									
BERGLAND, ROBERT ERIC		E	Fayetteville	1980	1980	1984		17	
Henderson: City Road, 1979; Bahama: Mount Bethel, 1983; Clinton: Grace, 1988, Elizabethtown: Trinity, 1991									
BEST, NANCY RUTH		E	Fayetteville	1974	1974	1977		23	
Lebanon, 1974; Harrellsville, 1976; Fayetteville: Wesley Heights, 1978; Belgrade-Tabernacle, 1980; Four Oaks, 1983; Appointed to Attend Sch., 1986. Chaplain, Duke Med. Ctr., 1989; Chaplain, Durham Reg. Hosp., Jan., 1991									
BIDEAUX, RENE ORVILLE		R	Fayetteville	1955	1956	1958		23	
Sandhill Circuit, 1955; Missionary to Costa Rica, 1959; Transferred to New England Conf., 1965; Transferred from So. New England Conf., 1980; Dir., Hinton Rural Life Ctr., 1980; Assoc. Gen. Sec., Gen. Brd. of Glob. Min., Nat. Div., 1981; Chapel Hill: Orange, 1988; Retired 12/31/93									
BINGHAM, WILLIAM ALLEN		E	Fayetteville	1990	1990	1994		7	
Appt. to Attend Sch., 1990; Rehoboth-Harris Chapel, 1991; Swansboro, Asso, 1995									
BISSETTE, LESTER CEFARE	4	R	Wilmington	1959	1959	1961		36	
Battleboro, 1955; Richlands Circuit, 1956; Pasquotank, 1957; Belhaven, 1958; Browning-Smith, 1961; Lovejoy-Macedonia, 1964; Pleasant Hill, 1965; Cumberland, 1974; Pine Bluff, 1975; Rockingham: Pee Dee, 1981; Spring Hill, 1984; Ebenezar, 1993; Retired, 1995									
BIZZELL, HENRY ARTHUR, JR.	75	R	Wilmington	1951	1951	1953		40	
Waccamaw Circuit, 1948; Gatesville, 1951; Raleigh: St. Mark, 1956; Fairview, 1960; Lake Waccamaw, 1964; Cordova, 1967; Pembroke: First, 1968; Benson, 1972; Manteo: Mt. Olivet, 1973; Richlands, 1977; Ayden, 1981; Hertford, 1984; Swepsonville, 1988; Flat Rock, 1990; Retired, 1991									
BLACK, BOBBY CARL		R	New Bern	1957	1957	1959		40	
Durham: Aldersgate, 1958; Chap. USAF, Schilling AFB, Kansas, 1959; Mildenhall AB, England, 1961; Little Rock AFB, AK., 1964; Clark AB, Republic of Philippines, 1967; Davis Monthan AFB, AZ., 1969; Thule AFB, Greenland, 1972; Nellis AFB, NE, 1973; Langley AFB, 1977; Bitburg Air Base, Germany, 1980; US Space Command, Col. Springs, CO, 1983; Chapl. Pinehurst Vill. Chapel, 1987; Retired, 1997									
BLACKBURN, LINWOOD EARL		R	Durham	1941	1941	1941		40	
Missionary Candidate, Board of Missions, 1941; Missionary to Angola, Board of Missions, 1943; Pembroke: First, 1949; Missionary to Angola, Board of Missions, 1952; Board of Missions Executive, 1958; Assoc. Wilson: First, 1972; Retired, 1981									
BLANCHARD, DIANE MARIE CHRISTIANSON		E	Collegetyler, MN	1981	1981	1986		10	
Greenville: St. James, Assoc. (OM), 1984; Transf. MN Conf., 1985; Goldsboro: St. Luke, Assoc., 1986; Leave of Absence, 1988; Chaplain, Meth. Ret. Community, 1990; Banks-Grove Hill, 1996									

	LP			Appointment			Yrs Not Including LP Yrs
	Appointment Years	Present Relation	First Admitted	When Admitted	Ordained Deacon	Ordained Elder	
BLANCHARD, GEORGE FRANKLIN	9	DL	Fayetteville	1974	1974	1978	23
St. John's, 1965; Rocky Point, 1966; Bethel-Lebanon, 1967; Harrells, 1968; Rich Square, 1969; Durham; Branson, 1972; Fayetteville-Victory, 1977; Kipling-Cokesbury, 1981; Pinebluff, 1984; Shallotte-Camp, 1988; Fayetteville: St. Matthews, 1990; West End; Doub's Chapel, 1992; Disability Lv., 10/01/93							
BLANCHARD, RANDY COY	E		Fayetteville	1984	1984	1986	13
Bell Arthur, 1984; Goldsboro:Salem, 1986; Raleigh:Edenton St. Assoc., 1990; Raleigh:Jenkins Mem., 1996.							
BLANKENHORN, RICHARD ROBERT	7	R	Durham	1961	1957	1961	29
Harlowe-Dak Grove, 1954; Dover Circuit, 1957; Airboro, 1960; Jenkins Memorial, 1965; Roseboro, 1971; Edenton, 1977, Mt. Sylvan, 1984; Retired, 1990							
BLEDSoE, LISA ELLEN CREECH	E		Fayetteville	1993	1993	1997	4
Attend School, 1993; Ocracoke, 1994; Gatesville, 1995							
BLUE, JOHN ROBERT	R		Maryville, Mo.	1952	1955	1956	43
Trans. Mo. East Conf., 1950; Vanceboro Circuit, 1954; Trans. to Mo. East Conf., 1956; Trans. from Mo. East Conf., St. John's, 1958; Princeton, 1959; Salem, 1963; Union Grove, 1967; Chaplain, VA Ctr., Martinburg, Va., 1968; Chaplain, VA Hospital, 1971; Retired, 1996.							
BOGGS, CLYDE STEWART	C		Winchester, Ky.	1934	1936	1938	39
Trans. from Ky. Conf., 1937; Newport, 1937; Aurora, 1941; Chaplain, USA, 1943; Lakewood, 1946; Mt. Gilead, 1951; Haymount, 1954; Clinton, 1957; Dist. Supt., Wilmington, 1961; Steele St., 1966; Richlands, 1970; Retired, 1973							
BOGIE, EDWARD FRANKLIN	E		Fayetteville	1974	1974	1978	23
Lee's Chapel-Warren's Grove (SLP), 1974; DU:Grace, 1977; Marrow's Chapel, 1983; DU:Car., 1985; DU:Glendale Heights, 1994							
BONE, JESSE VIRGIL, SR.	E		Kinston	1962	1962	1964	35
Salemburg, 1962; Front Street, 1964; Saxapahaw, 1966; Fuquay-Varina, 1970; Emmanuel, 1976; Trans. Ok. Conf., 1978; Trans. to NC Conf., 1979; Winstead, 1979; Burlington:Davis St., 1983; Wilmington: Trinity, 1988; Laurinburg: St. Luke, 1992; Salem (GR Dist.), 1997							
BOONE, SIDNEY GRANT	R		Durham	1941	1943	1945	36
Sandy Cross, 1941; Robersonville, 1945; Clark St., 1948; Norlina, 1951; Wendell, 1955; Williamston, 1959; Asbury, 1964; Dunn:Divine St., 1968; W:Trinity, 1973; Retired, 1977							
BOSTICK, JOSEPH KENT	R		Goldsboro	1945	1947	1949	42
Marvin, 1945; Kenly, 1947; Seaboard, 1951; Elerbe, 1952; Lyon Memorial, 1955; Webb Avenue, 1958; Wesley Memorial, 1962; Mount Olive, 1966; Siler City:First, 1968; Mt. Sylvan, 1971; Fayetteville:Christ, 1975; Rose Hill, 1978; Carthage, 1980; Knightdale, 1984; Retired, 1987							
BOWDEN, REUBEN LAWRENCE, JR.	E		AL-W.FL	1982	1982	1988	15
Trans. from AL-W.FL Conf., 1986; Mt. Sylvan, Assoc., 1986; Durham:Pleasant Green, 1990							
BOWMAN, DANIEL DWIGHT	2	R	Goldsboro	1967	1967	1969	24
Moncure, 1964; Seaboard, 1967; Milwaukee, 1972; Rainbow, 1977; City Road, 1979; Gatesville, 1984; Retired, 1991							
BOYETTE, LINWOOD CLAYTON	3	E	Fayetteville	1974	1974	1978	23
Lovejoy-Macedonia, 1971; South Camden, 1977; Morehead City: Franklin Memorial, 1979; Robersonville, 1982; Weldon, 1986; Bethel-Lebanon, 1990; Union Chapel, 1993; Bunn-Hill King, 1997							
BOYKIN, WILLIAM ALTON	E		Fayetteville	1982	1982	1984	15
Hightower, 1982; Effland, 1985; Goldsboro: St. Paul, Assoc., 1989; Richlands, 1992							
BRADSHAW, FRANCIS CONNOR	E		Greenville	1963	1963	1966	34
Cedar Grove, 1964; Bonlee, 1966; Rocky Mt.:First, Min. of Ed., 1968; Elizabeth City: City Road, 1971; Raleigh: Pleasant Grove, 1977; Wilmington: Grace, 1983; Smithfield: Centenary, 1988; Kitty Hawk, 1993							
BRADY, WILLIAM HERMAN	R		Fayetteville	1939	1939	1941	6
Ocracoke-Portsmouth, 1939; Vanceboro, 1941; Stedman, 1945; Voluntary Location, 1946; West End (LP), 1946; Old Hundred (LP), 1954; Readmitted, 1982; Retired, 1982							
BRANCH, JOHNNY HOBBS	E		Fayetteville	1976	1976	1979	21
Elizabeth City: Pasquotank, 1973; Calvary, 1974; Mt. Zion, 1978; Smith, 1983; Concord, 1988; DU: Aldersgate, 1994							
BRASWELL, KERMIT LEE	E		Durham	1961	1961	1964	36
Verona, 1960; Gilburg Charge, 1961; Knightdale, 1964; Fremont, 1966; Raleigh:Westover, 1969; Kinston:Queen St., 1975; Elizabeth City District Superintendent, 1980; Raleigh:Hayes-Barton, 1984; Assist. to the Bishop/Di., Min. Rel., 1986; Raleigh District Superintendent, 1995							
BRASWELL, WILLIAM EDWARD	1	E	Fayetteville	1979	1972	1981	20
Union Grove, 1971; Leave of Absence, 1974; Discontinued, 1976; Readmitted, 1979; Assoc. Jacksonville: Trinity, 1979; Cordova, 1981; Snow Hill: Calvary Mem., 1985; Washington: First, 1989; Fay:Haymount, 1995							
BROADWELL, ALAN RAY	E		Fayetteville	1980	1980	1982	17
Roanoke Rapid:First, Assoc., 1979; Rocky Mt.Parish, 1981; Rainbow, 1984; Kinston:Queen St., Min. of Disc., 1989; GO:St. Luke, 1991; Swansboro, 1996.							
BROOKS, ERNEST RAY	E		Fayetteville	1993	1993	1996	4
Shady Grove, 1993; Pembroke:First, 1996.							
BROOKS, REX EUGENE	1	E	Fayetteville	1974	1974	1984	17
Mt. Pleasant-Grove-Chapel, 1974; Salem, 1976; LA, 1977; Disc., 1978; Cobb Circuit (FL), 1981; Readmitted PM, 1982; Pmetops-Hart, 1985; Durham: Bethany, 1988; Mebane, 1993; Edenton, 1997							
BROWN, JAMES COLLINS PARKER	R		Kinston	1950	1950	1952	42
Saxapahaw, 1950; Pittsboro, 1954; FA:Lyon Memorial, 1958; W:Sunset Park, 1962; Williamston, 1966; Kinston: Westminster, 1971; Morehead City: First, 1975; Rockingham: First, 1979; Dist. Superintendent Sanford Dist., 1983; Wilmington: Wesley Memorial, 1989; Retired, 1990							
BROWN, JAMES STANLEY	E		Fayetteville	1988	1988	1991	9
Salemburg(LP), 1985; Henderson:White Mem., 1987; Dak Grove, 1989; Oriental, 1996.							
BROWN, PHILIP SHERMAN	E		So. New Jersey	1973	1960	1962	24
Trans. from Texas, 1973; Exec. Dir., Penick Memorial Home, Southern Pines, 1973							
BROWN, RALPH ALAN	E		Fayetteville	1980	1980	1983	17
Williston, 1980; Greenville: Assoc., St. James, 1982; Greenville: Holy Trinity, 1984; New Bern: Faith, 11/95							
BROWN, SAMUEL HOYT	3	R	Va. Beach, VA	1959	1959	1961	34
Trans. from VA, 1959; Franklin Memorial, 1962; Queens Creek-Oak Grove, 1964; Wellons Village, 1966; Kipling-Cokesbury, 1967; Maxton: St. Paul, 1971; Gardners, 1976; Hope Mills, 1978; Hope Rockingham, 1982; New Bern: Trinity, 1986; Raleigh: Longview, 1990; Retired, 1993.							
BROWN, VERNON WEAVER III	3	LA	Fayetteville	1987	1987	1990	8
Holly Springs(SL), 1984; Bell Arthur(SL), 1986; Tabernacle(PM), 1987; Union(PM), 1988; Garland, 1990; Chadbourne-Evergreen, 1991; Rockingham: Glenwood, 1994; Leave of Absence, 7/1/96.							
BROWN, WESLEY FREELAND	E		Fayetteville	1974	1974	1977	23
Student, 1974; Hayes Barton, Assoc., 1976; Moncure, 1978; Sp. Appt., Dir. Dev. & Alumni Affairs, Duke Div. Sch., 1982; Assoc. Dean/Dev. & Alumni Affairs, Duke Div. Sch., 1994							
BROWNING, PAUL CASTO	3	R	Buckhannon, W.Va.	1953	1954	1956	35
Trans. from W. Va. Conf., 1953; Burlington Circuit, 1953; Wrightsville Beach, 1956; Sunset Park, 1960; Trinity Fairmont, 1961; Long Memorial-Roxboro, 1965; Trinity-Jacksonville, 1969; Wilmington: Trinity, 1972; Morehead City: First, 1973; Adm. Wesley Manor, 1975; Adm. Harrison House, 1981; Adm. Meridian Nurs. Ctr., 1984; Adm/CEO, Ravenswood Wil. Care Ctr., 1986; Retired, 1988							

LP	Appointment						Appointment
	Years	Present Relation	First Admitted	When Admitted	Ordained Deacon	Ordained Elder	Yrs Not
							Including LP Yrs
BRDWNLEE, DAVID EDWARD		E	Fayetteville	1977	1977	1979	20
St.Marks,Assoc.,1977; Asbury,1979; Exec.Sec.,New Church Dev.,GBGM,Natl.Div.,1987; Durham:Trinity,1988; Fuquay-Varina,1991							
BRUNSON, JESSE	5	E	Fayetteville	1983	1983	1987	14
Mt. Zion-Walls Chapel, 1978; Philadelphia-Cool Spring, 1982; Granville-Vance, 1983; Raleigh: Wilson Temple, 1987; FA:John Wesley, 1997							
BRYAN, JAMES LAWSON		E	Kinston	1962	1962	1965	35
Asst., Trinity, 1960; Rock Creek, 1961; Silk Hope, 1962; Efland, 1965; Chaplain, US Army, 1967; Burlington: St. Luke's, 1981; Goldsboro: Salem, 1982; Kenly-Buchhorn, 1984; Roanoke, 1988; Graham: Christ-Cedar Cliff, 1992							
BRYANT, CHARLES VERNON	1	R	Wilmington	1959	1959	1961	33
Trans. from Ohio Conf., 1958; Broadway, 1958; Grace, 1963; Lillington, 1968; Gardner: First 1970; Chapel Hill: University, 1974; Fayetteville: Hay St., 1978; Lumberton: Chestnut Street, 1980; Sp. Appoint., Com. Leadership Dev. & Adult Coord., 1982; Raleigh: St. Marks, 1988; Ahoskie, 1990; Retired, 1992							
BRYANT, TERRY ABBOTT	1	E	Fayetteville	1976	1976	1978	21
Franklin Circuit, 1975; Spring Hope, 1977; Bu: St. Pauls, 1980; Carthage, 1988; Sanford: Jonesboro, 1994							
BUFFALDE, JANET LYNN KENNEDY		E	Fayetteville	1993	1993	1996	4
Sandhills Circuit, 1993; Biscoe-Bascom's Chapel, 1996; RO: Pee Dee, 1997							
BUNDY, ROBERT FRANCIS		R	New Bern	1957	1957	1960	39
Trans. from Ky. Conf., 1957; Swan Quarter-Fairfield, 1957; Riverside, 1961; Princeton, 1966; Durham: Carr, 1970; Lillington, 1976; Jacksonville: Northwoods, 1980; Robbins: Tabernacle, 1987; Manteo: Mt. Olivet, 1993; Retired, 1996							
BUNN, PAUL GRAYSON	1	R	Fayetteville	1955	1956	1959	40
Troy Circuit, 1954; Carver's Creek, 1958; Bd. of Missions: Missionary to S. Congo, 1959; Bethesda, 1962; Millbrook, 1968; Rockingham: First, 1971; Fayetteville, Haymount, 1975; Rocky Mount: First, 1980; Admin. Wesley Pines Retirement Home, 1983; Southern Pines, 1990; Wesley Pines, 1994; Retired, 1995							
BURGESS, ROY OLIVER		R	FL	1958	1958	1962	12
Trans. from Fla., 1973; Wanchese, 1973; New Hope-Woodland, 1978; Atlantic, 1980; Retired, 1985							
BURNSIDE, HOBART WILLIAM, JR.		E	Fayetteville	1971	1962	1964	26
New Hope-Purley, 1971; Carver's Creek, 1972; Wesley Heights, 1975; Clinton Circuit, 1976; Spring Garysburg, 1980; Milwaukee, 1983; Norman, 1988; Sharon: Holden Beach, 1991; Manns Harbor, 1992; Harlowe-Oak Grove, 1995							
BUTNER, RUFUS ERNEST III		E	Fayetteville	1980	1980	1983	17
Kinnakeet, 1982; Creswell, 1984; Rocky Mt.: First, Assoc., 1985; Goldsboro: New Hope, 1987; LaGrange, 1987; RO: Pee Dee, 1991; Cobb Ct., 1993							
BUTSON, JOHN DAVID		E	MN	1972	1972	1975	16
Trans. from Minn., 1977; Beech Grove, 1977; Hamlet: Fellowship, 1980; St. John-Gibson, 1983; Leave of Absence, 1988; Snead's Grove, 1991; Maxton: St. Paul's, 1995; Conway, 1997							
BYERS, LEONARD CECIL, JR.		E	Fayetteville	1971	1971	1976	26
Burlington, St. Luke, 1971; Chaplain, Univ. of Va. Med. Ctr., 1975; Chaplain, Cleveland Mem. Hospital, Shelby, 1976							
BYRD, ALBERT DEWITT, JR.		R	Kinston	1950	1955	1956	40
Carvers Creek, 1950; Stedman, 1953; Person St., 1955; Plymouth, 1958; Whiteville, 1962; Troy: Trinity, 1966; Grace, 1970; Weldon, 1971; Raleigh: Millbrook, 1974; Clinton: First, 1977; Elizabeth City: First, 1981; Henderson: First, 1984; Kitty Hawk, 1987; Beaufort: Ann St., 1989; Dis. Leave, Jan. 1991; Retired, 1991							
BYRD, DOUGLAS LEON	3	E	Rocky Mt.	1960	1960	1962	37
Candor, 1957; Carolina Beach: St. Pauls, 1960; Mt. Sylvan, 1964; Siler City: First, 1971; Beaufort: Ann St., 1975; Ral: Children's Home, 1981; Ex. Dir., UM Foundation, Inc., 1985							
BYRD, NATHAN HOOKS		DL	Richmond, Va.	1958	1960	1962	39
Federal Point, 1952; Andrews-Soapstone, 1956; Trans. to Va. Conf., 1957; Trans. from Va. Conf., 1959; Newland-Grace, 1959; Asbury-Pineview, 1963; Glendale Heights, 1964; Carboro, 1968; Ahoskie, 1973; Goldsboro: St. Luke, 1978; Dir., Pub. Rel., Meth. Ret. Homes, 1982; Burlington: Davis St., 1992; Disability Leave, 9/1/95.							
CAMERON, ANGUS MCKAY		R	Brooklyn, NY	1951	1951	1953	40
Trans. from N.Y. East Conf., 1954; Mattamusket, 1954; Northampton, 1960; Evansdale-Black Creek, 1966; Fayetteville: St. Andrews, 1969; Candor, 1975; Goldston, 1981; Retired, 1991; Chatham: Mt. Zion (RM), 1994							
CAMERON, HUGH HARRIS		E	Kinston	1962	1962	1964	35
Pinetops, 1964; Rocky Mount: First, Assoc., 1966; West End, 1968; Chapel Hill: Amity, 1971; Council on Ministries Staff, 1976; Mt. Sylvan, 1980; Smithfield-Centenary, 1984; Fayetteville: Hay Street, 1988; Raleigh: Benson Mem., 1992							
CAMPBELL, CURTIS WILLIAM	2	E	Fayetteville	1979	1979	1981	18
Norlina, 1977; BU: Grace, 1982; RA: Pleasant Grove, 1987; Wilson: W. Nash, 1991; Scotts Hill: Wesleyan Chapel, 1996.							
CAMPBELL, DENNIS MARION		E	Fayetteville	1968	1968	1974	29
Durham: Trinity, 1973; Assist. Prof. and Chairman Dept. of Religion, Converse College, 1974; Dir., Cont. Ed., Duke Divinity, 1979; Dean, Duke Divinity School, 1983; Faculty, Duke Divinity School, 1997							
CAPPS, CLINGMAN CARTER		R	Wilmington	1959	1959	1961	37
Pittsboro, 1957; Haw River, 1961; Murfreesboro, 1965; Sanford: Jonesboro, 1971; Richlands, 1973; Snow Hill, 1977; Havelock: First, 1981; Disability Leave, 1984; Retired, 1996.							
CARDEN, BILLY MCCOY		R	Durham	1961	1961	1963	33
Maybrook-Massey, 1961; New Sharon, 1963; Concord-Oak Grove, 1964; St. Matthews, 1969; Durham: St. Paul, 1970; Roanoke Rapids: Rosemary, 1974; Kinston: Westminister, 1977; Murfreesboro, 1980; Ayden, 1984; Williamston, 1989; Stedman: Cokesbury, 1990; Evansdale, 1992; Retired, 1994.							
CARPENTER, ROBERT LEE, JR.		E	Fayetteville	1988	1992	1996	8
Assoc. Mbr., 1988; Mt. Zion, 1992; Cedar Island-Sea Level, 1993.							
CARPENTER, ZELLA SPARKS		E	Fayetteville	1994	1994	1997	3
Maury-Mt. Herman, 1995; Black Creek-Lucama, 1997							
CARSON, WILLIAM ERIC		R	Belfast, Ireland	1960	1960	1960	26
Trans. from Irish Conf., 1974; Dir. Fayetteville Urban Ministries, 1974; Fayetteville: Culbreth Memorial, 1977; Raleigh: Trinity, 1980; Fairmont, 1984; Durham: Duke Memorial, 1987; Raleigh: St. James, 1992; Retired, 1997							
CARTER, THEODORE VON	5	E	Fayetteville	1968	1958	1970	29
Sanford Circuit, 1965; Granville-Vance, 1967; Raleigh: Wilson Temple, 1972; Laurinburg: Galilee, 1983; Raleigh: Cokesbury, 1987							
CHAFFIN, JAMES CLAUDE		R	Rocky Mt.	1943	1944	1945	45
Louisburg Circuit, 1943; Swan Quarter, 1945; Murfreesboro, 1947; Perquimans, 1951; Rich Square, 1952; Duke's Chapel, 1954; Robbins, 1958; Carboro, 1962; Mt. Gilead, 1964; Selma 1969; Plymouth, 1970; Raleigh: Trinity, 1973; Hope Mills, 1975; Southport, 1978; Raleigh: Wesley Memorial, 1982; Rehoboth-Harris Chapel, 1984; Salem (Person Co.), 1986; Retired, 1989; Cantonton-Cool Sggs.(RM), 1994							
CHANDLER, DANIEL ROSS		E	Rocky Mt.	1960	1960	1968	37
Attend Sch., 1960; Assoc. Pastor, Chicago, IL, 1965; Attend Sch., 1967; Asst. Prof., MI, 1970; Asst. Prof., Baruch College, City Univ. of NY, 1971; Rutgers Univ., 1977; Prof., NY Inst. of Tech., 1987; Faculty, Loyola Univ., Chicago, 9/91; Visiting Scholar, Northwestern Univ., 1997							

LP	Appointment			When Admitted	Ordained Deacon	Ordained Elder	Appointment	
	Years	Relation	First Admitted				Yrs Not Including LP Yrs	Yrs Not Including LP Yrs
CHANDLER, GEORGE PATTERSON		E	Pulaski, TN	1958	1961	1961		39
Trans. from Tenn. Conf., 1958; Student, Emory Univ., 1959; Instructor, Methodist College 1963; Student; Emory University, 1966; Prof., Columbia College, 1967; Student, Union Theological Sem., 1975; Columbia Coll., Prof., 1981; Vist. Scholar, Union Th. Sem., NYC, 1994; Prof., Columbia College, 1995								
CHEASTY-MILLER, PATRICE ANNE		E	Fayetteville	1991	1991	1996		6
Leave of Absence 1991; Oxford/Salem, 1993; Durham/Duke's Chapel, 1995.								
CHECK, JOHN MICHAEL		E	Fayetteville	1992	1992	1994		5
Hornes-Sims, 1990; Goldvalley, 1995; Rocky Mt.-St. Paul, 1996.								
CHEEK, WILLIAM HOYT		R	Raleigh	1954	1954	1954		31
Union, 1954; Jefferson, 1957; Glenwood-Trinity, 1958; Seaboard, 1961; South River, 1965; Conway, 1968; Roanoke Circuit, 1969; Belmont, 1971; Lemon-Springs, 1978; Rox: Longhurst, 1980; Salem, 1982; Retired, 1985								
CHEEZEM, CLYDE BURTON		E	Rocky Mt.	1966	1958	1961		29
S.C. Conf., 1956-1965; Ridgeville, 1956; Bethel-Ebenezer, 1961; South Synor, 1963; South Camden, 1965; Havelock: Cherry Point, 1972; Old Dock, 1975; Leave of Absence, 1978; Sneed's Ferry, 1980; Carrol's Chapel, 1984; Morehead City: Franklin Mem., 1987; North Gates, 1992; Williamston, 1994								
CHERRY, CORBIN LEE		E	Durham	1961	1961	1963		36
8th, 1963; Jefferson, 1965; Chapel, 1968; Chapel, USA, 1971; Chapel to NISA, 1974; Chapel, VA Med. Ctr., 1984								
CHRISMON, HAROLD McELROY, SR.		R	Chapel Hill	1969	1967	1971		25
Union-Newbegin, 1962; Sneed's Grove-Tabernacle, 1966; Elm City, 1973; Raleigh: Trinity, 1975; Vass, 1980; Hope Mills, 1985; Lillington, 1990; Retired, 1993; Harnett: Cokesbury (RM), 1994								
CHRISTIAN, ROBERT STONE		E	Northern NJ	1962	1962	1964		35
Transf. from NNJ, 1990; Prof., Methodist College, 1990								
CLARK-DICKENS, KATHY ALLENE		LA	Louisiana	1977	1977	1981		1
Trans. from LA Conf., 1996; Sneads Ferry: First, 1995; Leave of Absence, 1997								
CLARKE, WILLIAM THOMAS		DL	Memphis	1959	1961	1964		36
New Bern Circuit, 1957; Washington, Assoc., 1961; Hebron-Roper, 1962; Kinston Circuit, 1963; Bethel, 1965; Kenansville-Woodland, 1967; Disability Leave, 1970; Eliz. City: Riverside, 1971; Disability Leave, 1972; Pink Hill, 1973; New Bern: Riverside, 1977; BU: St. Pauls, 1978; Tyrrell, 1981; Wanchese: Bethany, 1982; Hatteras, 1987; Old Dock, 1988; Swan Quarter, 1991; Carr, 1994; Disability Leave, 11/1996.								
CLAYTON, RICHARD THOMAS		E	Fayetteville	1984	1984	1988		13
Wilson: First, Assoc., 1983; Rocky Mt.: St. Paul, 1986; Louisburg, 1992; Cary: St. Francis, 1997								
CLEMENTS, WILLIAM EARL		E	Fayetteville	1974	1974	1976		23
Gaston, 1973; Caledonia, 1976; Creswell, 1979; Rockingham: Glenwood, 1983; Perquimans, 1985; Candor, 1993; Smith, 1996; FA: Victory, 1997								
CLIFT, DAVID SPENCER		E	Fayetteville	1974	1974	1977		23
Student, 1974; Orange, 1976; Kinston: Westminster, 1985; Tarboro: St. James, 1989; Duck, 1994								
CLINE, JOHN MAXWELL		R	Handerson	1946	1946	1948		42
Duplin Circuit, 1945; Bynum Charge, 1948; Durham: Bethany, 1952; Beaufort: Ann Street, 1957; Siler City: First, 1961; Raleigh: Fairmont, 1964; Burlington: Front Street, 1970; Rocky Mt., District Superintendent, 1974; Raleigh: Highland, 1980; Retired, 1988								
CLYBURN, MARGARET CLAIRE		E	Durham	1986	1986	1989		11
Assoc. RA: Benson Memorial, 1987; Chaplain, Methodist College, 1989; BU: Faith, 1991; Perquimans, 1993; Wash.: Asbury, 1995								
COBB, ARNOLD GENE, Jr.		E	Fayetteville	1981	1981	1986		16
Raleigh: Layden Memorial, 1981; Norlina, 1983; Rocky Mt. Parish, 1987; Graham: Christ-Cedar Cliff, 1990; Mt. Gilead: First, 1992; Wil.: Winstead, 1995								
COFFMAN, LAURIE HAYS		E	Fayetteville	1993	1993	1996		4
Durham: Calvary, 1993								
COILE, JAMES HENRY		R	Goldsboro	1967	1967	1970		29
Kenly, 1963; Lucama, 1963; Bethlehem-Shady Grove, 1966; Oriental (Pamlico Parish), 1970; Trenton, 1971; Conference Secretary, 1974-80; Hubert, 1976; Hebron, 1977; GO: Providence, 1980; Carrboro, 1988; Conference Secretary, 1989; Bethel, 1991; Carthage, 1994; Retired, 1996.								
COLE, LISA ANN BROWN		E	Fayetteville	1985	1985	1988		12
Appointed to attend sch., 1985; Wilson: First Assoc., 1986; Lemon Springs, 1989; Our-Duke Mem. Assoc., 1995								
COLLIER, MILTON BAILEY, JR.		E	Fayetteville	1988	1988	1991		9
Lucama-Sims, 1981; Leasburg, 1985; Bethel-Rones, 1988; Rones Chap., Jan. 1990; Cedar Grove, 1991; New Hope, 1995								
COLLINS, THOMAS ASA		R	Raleigh	1944	1944	1946		47
Gatesville, 1944; Wesley Memorial, 1949; Ex. Sec., Bd. of Missions, 1953; Pres., Wesleyan Coll., 1959; Roanoke Rapids: First, 1975; Raleigh: St. Marks, 1980; Asst. to Bishop & Cab. for Church Ext., 1986; Raleigh District Superintendent, 1988; Asst. to Cab. for New Ch. Dev. & Cont. Campaign, 1989; Retired, 1991								
COMPTON, STEPHEN CHARLES		E	Fayetteville	1977	1977	1981		20
Attend Sch., 1977; Stud. Pastor, Chestnut Ridge, 1978; Salem (Person County), 1980; Cary: St. Francis, 1983; Team Ldr., Vitalization Project, 1989; Assoc. Dir., CCOM, 1993								
CONNOR, SANDRA JEAN (ROSE)		E	Fayetteville	1989	1989	1991		8
Bethel, 1989; Franklinton, 1995								
COOK, CHARLES MARVIN		E	Fayetteville	1981	1981	1983		16
Rocky Mt.: First, Assoc. (FLP), 1979; Rocky Mt.: First, Assoc., 1981; Weldon, 1982; Tabor City: St. Paul, 1986; Fayetteville: Gardens, 1989; Troy, 1994								
COOK, IRVING ELMER		R	New Bern	1957	1957	1957		32
Trans. from Genesee, NY Conf.; South Mills, 1957; Newport: St. James 1963; Lillington, 1970; Carrboro, 1973; Hookerton, 1976; Hertford, 1980; Williamston: First, 1984; Retired, 1989.								
COPE, ROGER DALE		E	Fayetteville	1978	1978	1980		19
Asbury-Tuscarora, 1978; Dover-Clarks, 1989; Vanceboro, 1994								
COTTINGHAM, JOHN GIBSON		E	Fayetteville	1968	1968	1970		29
Goldston Charge, 1969; Chaplain, US Army, 1970								
COTTINGHAM, WILLIAM THOMAS, III		E	Fayetteville	1974	1974	1977		23
Student, 1974; Wesley Heights, 1976; Durham: Trinity, Assoc., 1978; New Sharon, 1981. Bellemont, 1985; Fremant, 1987; BU: Burlington, 1991; Southport: Trinity, 1996.								
COVINGTON, JOHN QUINTON, JR.		E	Fayetteville	1980	1980	1983		17
Williston-Stacy, 1983; Midway-Bethlehem, 1984; Laurinburg: Central, 1989								
COX, RICHARD LEWIS		E	Baltimore	1967	1966	1974		30
Durham/Duke Univ. 1969; Trans., 1974; Dean of Students, Duke Univ., 1974; Dean/Residential Life, Duke Univ., 1984								
CRANE, LARRY DEAN		E	Fayetteville	1988	1988	1990		9
Center, 1988; Dublin, 1993								
CREECH, CLYDE MCGEE		E	Wilson	1958	1958	1961		39
Goldsboro Circuit, 1956; Micro-Fellowship, 1959; Spring Hill, 1963; Airbaro-Garris Chapel, 1968; Garris Chapel, 1969								

	LP						Appointment
	Appointment	Present	First	When	Ordained	Ordained	Yrs Not
	Years	Relation	Admitted	Admitted	Deacon	Elder	Including LP Yrs
CREW, JOHN ROGERS, JR. Trans. from WNC Conf., 1966; Goldston, 1966; Withdrawn, 1969; Readmitted, 1981; Retired, 1981		R	Lake Junaluska	1966	1947	1951	5
CRIBB, JERRY WAYNE Appointed to Attend Sch., 1983; Red Oak, 1984; Spring-Garysburg, 1988; Star, 1993		E	Fayetteville	1983	1983	1986	14
CROTWELL, HELEN GRAY Duke University Chapel, 1973; Banks-Grove Hill, 1979; Wake Forest, 1983; Fayetteville District Superintendent, 1986; Bahama, Mt. Bethel, 1992; Retired, 1994		R	Fayetteville	1973	1973	1975	20
CROW, WILLIAM ADDISON Dcracoke, 1936; Grimesland, 1939; Richlands, 1941; Elizabethtown, 1949; Warrenton, 1954; Franklinton, 1959; Robbins, 1961; St. Johns-Gibson, 1967; Retired, 1969	.50	R	New Bern	1936	1938	1940	33
CROWDER, WILLIAM RANKIN Vancesboro, 1946; Dover, 1950; Hookerton, 1954; Selma; Edgerton Memorial, 1960; Warsaw, 1964; BU; St. Pauls, 1968; Goldsboro; Daniels, 1973; Retired, 1986	2	R	Greenville	1948	1951	1953	37
CROWE, JOHN MARSHALL Clark St.(FLP), 1983; Clark St., 1984; Bethel-Lebanon, 1985; Garland, 1986; Union-Newbegun, 1988; Morehead City; Franklin Mem., 1992; Salter Path, 1996	1	E	Fayetteville	1984	1984	1988	13
CRUM, JOHN HAMMOND Pleasant Grove, 1953; Wynnewood Park, 1956; Hope Mills, 1960; Moncure Charge, 1961; N.C. Council of Churches, 1964; Student, Boston Univ. School of Theology, 1969; Roanoke Ct., 1971; Benson, 1973; Elizabeth City: City Road, 1977; Mount Zion, 1979; Durham; Carr, 1984; Salem, 1985; Retired, 1989		R	Durham	1953	1955	1956	35
CRUTCHFIELD, GILBERT WESLEY Kitty Hawk, 1943; Pinebluff, 1945; Carboro, 1949; Tabor City, 1953; Wilmington: Sunset Park, 1954; Elizabeth City: City Road, 1956; Fayetteville: Christ, 1960; Roanoke Rapids: Rosemary, 1964; Fuquay-Varina, 1966; Warrenton: Wesley Memorial, 1970; Retired, 1972		R	Rocky Mt.	1943	1943	1945	30
CUMMINGS, SIMEDON FOSTER Prospect, 1953; Coordinator, Outreach, Conf. Council on Ministries, 1973; Robeson County Cooperative Ministries, 1978; Retired, 1985		R	Durham	1953	1956	1958	32
CUMMINGS, WILLIAM EDWARD St. John-Smith Chapel (LP), 1983; Clark St., 1984; Bethel-Lebanon, 1985; Ral: Wilson Temple, 1983; Red Springs: Rhyne Mem., 1985; Lumberton: Mt. Olive Parish, 1994	3	E	Fayetteville	1980	1980	1983	17
CURRIN, DOUGLAS BRIAN Broadway, 1988		E	Fayetteville	1991	1991	1995	6
CYR, RONALD DALE Core Creek, 1972; Stokes, 1974; Student, ECU, 1974; Shady Grove, 1976; Caswell Center, 1981		E	Fayetteville	1971	1971	1975	26
DANEK, THOMAS ARNOLD Wynnewood Park, 1966; Student UNC-CH, 1969; Dir., Union Co. Mental Health Center, 1971; Admin., Juvenile Serv. Div., NC Office of the Courts, 1975		E	Kinston	1962	1962	1964	35
DANIEL, DAVID ESON Louisburg College, 1963; Vice-Pres. Louisburg College, 1972; Student Grad. School, NCSU, 1973; Isothermal College, 1975; Pres. Wilkes Comm. College, 1981; Pres. NC Community College Fdn., 1989; Ex. Dir., Pa. Comm. for Com. Colleges, Oct. 1990; Pres., Midland Coll., Midland, TX, 08/91		E	Burlington	1964	1964	1966	33
DANIEL, MARVIN FRANCIS Calvary, 1979; Hampstead, 1983; Dunn: Divine St., 1992		R	Fayetteville	1979	1979	1982	18
DANIELS, FRANKLIN DELANO Trans. from Va. Conf., 1963; Methodist Home for Children, 1963; Chaplain, USA, 1967; Past. Couns., Marvin, 10/91; Wesley-Black's Chapel, 12/95		E	Virginia	1960	1960	1963	37
DAVIDSON, BARNEY LEE Trans. from West Texas Conf., 1950; North Mount, 1950; Cary: First, 1954; Morehead: First, 1959; Fayetteville Dist. Supt., 1963; Goldsboro: St. Paul, 1967; Wilson: First, 1975; Burlington Dist. Supt., 1978; Retired, 1984		R	W. TX	1949	1949	1951	35
DAVIS, ELDRICK RAY Philadelphia-Cool Springs, 1988; Fayetteville: Harry Hosier, 1989		E	Fayetteville	1984	1984	1988	13
DAVIS, GERRY GERARD West Halifax, 1975; Conway, 1977; Pikeville-Mt. Carmel, 1982; Hamlet: Fellowship, 1987; Stantonburg, 1989; Ral.: Ebenezer, 1995		E	Fayetteville	1976	1976	1979	21
DAVIS, HERBERT CHARLES Shady Grove, 1964; Red Oak-Yorks, 1965; Stonewall/Pamlico Parish, 1967; Pamlico Parish, 1970; Gatesville, 1971; Edgcombe/Pinetops-Conetoe, 1973; Havelock: First, 1977; Williamston: First, 1981; Edenton, 1984; Newport: St. James, 1985; Murfreesboro, 1988; Pleasant Hill, 1990; Missionary to Armenia, 1994	8	E	Durham	1972	1966	1978	21
DAVIS, HERMAN FRED Pembroke, 1951; Fair Bluff, 1954; Elizabethtown, 1960; Retired, 1989		R	Kinston	1950	1950	1951	39
DAVIS, MICHAEL AYERS 192 Temperance Hall-McKendree, 1977; Assoc., Rockingham: First, 1979; North Gates, 1980; Moyock, 1984; Franklinton, 1986; Wake Forest, 1992; FA: Gardner's, 1995		E	Fayetteville	1976	1976	1980	21
DEHART, MURRY LEE, JR. Union Methodist Church, 1959; North Gates Charge, 1961; Shallotte: Camp, 1963; Sunset Park, 1967; Saxapahaw, 1970; Pittsboro: First, 1974; Rockingham: Pee Dee, 1979; Pinetops-Conetoe, 1981; Raleigh: St. Marks Assoc., 1983; Raleigh: Wesley Memorial, 1989; Retired, 1995		R	Wilmington	1959	1959	1960	36
DEWNY, CLYDE ARTHUR Burlington: Davis St., Assoc., 1986; Lebanon-Carr, 1988; Dcracoke, 1990; Windsor, 1993		E	Fayetteville	1990	1990	1992	7
DESROSIERS, NDRMAN ALFRED Butner Meth. Church, 1949; Chaplain, John Umstead Hospital, 1951; Walnut Grove-Carr, 1958; Supt. NC Alcoholic Rehab. Center, 1959; NC Alcoholic Rehab. Center, Black Mountain, 1977; Psych., Sc. Dept. Ment. Hca., 1979; Med. Dir., Greenville, SC, Ment. Hca. Ctr., 1986; Retired, 1989		R	Wilmington	1951	1951	1951	38
DICKENS, JAN JOHNSON Harrellsville, 1973; Eno-Palmers Grove, 1975; New Hope, 1979; Chaplain, USAF, 1982		E	Fayetteville	1976	1976	1980	21
DICKENS, JOHN VAN III Trans. from Louisiana Conf., 1996; Chaplain, US Navy, 1996		E	Louisiana	1978	1978	1985	1
DIETRICH, RONALD EDWARD Transferred from W.P.A Conf., 1995; Pembroke, 1993; West End, 1996		E	EUB	1965		1965	2
DILLMAN, LEWIS ALBERT Camp Glen(New St. Peter's), 1953; Trenton, 1954; Garber, 1959; Pine Forest, 1964; St. Paul (Assoc.), 1968; Conway, 1969; Hebron, 1975; Scotland Neck, 1977; Hatteras, 1983; Retired, 1985		R	Durham	1953	1953	1956	32
DIXON, SAMUEL WILLIAMS, JR. Sneads Ferry, 1975; Durham Parish, 1979; Swepsonville, 1980; Durham: Calvary, 1984; Swansboro, 1988; Assoc. Dir. CCOM, 1990; Roanoke Rapids: First, 1996		E	Fayetteville	1974	1974	1976	23
DODSON, JERRY STEPHEN Union Grove, 1974; Salem, 1977; New Hope, 1982; Burlington: Grace, 1987; Wilmington: Grace, 1993		E	Fayetteville	1974	1974	1978	23

	LP							Appointment	
	Years	Relation	First Admitted	When Admitted	Ordained Deacon	Ordained Elder	Yrs Not Including LP Yrs	Yrs Not Including LP Yrs	
									Yrs Not Including LP Yrs
DODSON, LEWIS HARDIE		R	High Point	1953	1955	1958	30		
Trans. from Florida Conf., 1960; Stonewall, 1960; Mt. Pleasant, 1963; Marners, 1964; Institute, 1966; Sabbatical Leave, 1967; Pollocksville, 1968; Sandhills, 1969; Wrightsboro, 1971; Center, 1974; Disability Leave, 1976; Sharon, 1978; South Camden, 1979; Perquimmons, 1981; Whiteville Center, 1982; Retired, 1983									
DOUCETTE, LEONARD FRANK		E	Fayetteville	1975	1975	1978	22		
Student, 1975; Pollocksville, 1977; Hollands, 1980; RA: Edenton St., Assoc., 1981; Rose Hill, 1984; Durham: Parkwood, 1989; Oriental, 1992; New Bern: Trinity, 1996.									
DRAPER, HOWARD DENNIS, JR.		E	Raleigh	1965	1965	1969	32		
Attend Sch., 1965; Marners, 1967; Star, 1970; Alcoholism Counselor, Halifax Co. Mental Hea. Ctr., 1973; Hawkins-Tabor, 1988; Kenansville Parish, 1993; Saulston, 1996.									
DRUM, BARRY PAGE		E	Pent. Holiness	1995	1995	1997	2		
Bethel-Lebanon, 1993; Trans. from Pent. Hol. Church, 1995									
DRYE, JUDITH BOLEN		E	Fayetteville	1995	1995	1997	2		
Fairbluff-Cerro Gordo, 1995; Sanford: St. Luke, Assoc., 1997									
DULANEY, EARL GEORGE		E	KY	1971	1971	1975	26		
Transfer from KY, 1974; Leasburg-Salem, 1974; Burlington: Grace, 1978; Benson, 1982; Bethel, 1986; Ra: Pleasant Grove, 1991; Nashville, 1993; Robbins, 1995									
DUNHAM, PAUL RALPH		E	Fayetteville	1993	1993	1997	4		
Elm City, 1993									
DUNN, CLYDE HUGH		R	Wilmington	1951	1952	1953	41		
Student, 1951; St. John, 1953; Clayton, 1956; Missionary to S.E. Asia, 1959; Red Springs: Trinity, 1972; Farmville, 1976; Garner: First, 1981; Assoc. Dir. Conf. COM, Missions, 1984; Jacksonville: Trinity, 1990; Retired, 1993									
DUTTON, JOHN HENRY, JR.		E	Fayetteville	1978	1978	1982	13		
Attend. Brite Div. Sch., 1978; Troy Circuit, 1980; Wrightsboro, 1984; Coharie Mission, 1986; Leave of Absence, 9/1/86; Cumnock, 1988; Leave of Absence, 1992; Fairview, 1995									
EAKIN, CHARLES FRANCIS		R	Roanoke, Va.	1958	1958	1960	24		
Town Creek, 1958; Rocky Point, 1962; Trans. to Va. Conf., 1964; Trans. from Va. Conf., 1965; Wesley's Chapel, 1965; Brogden, 1966; Bethel-Lebanon, 1969; Northampton, 1970; Cobb Ct., 1975; Browning-Smith, 1979; Retired, 1982; Institute-Hickory Grove (RM), 1994									
EARLY, LAURA GUNTER		E	Fayetteville	1993	1993	1996	4		
Aulander, 1991; Gatesville, 1995; Program Coordinator, Elk City District, 7/1/95; All God's Children, 1997									
EARNHARDT, DANIEL THOMAS		R	Burlington	1963	1963	1965	34		
Ellis Chapel, 1963; Transf. to WNC Conf., 1966; Charlotte: First, 1966; Charlotte: Duncan Mem., 1968; Wesley Fdn. Greenville, 1969 to present; Grimestand (426.1); Chocowinity (426.1); Transf. to NC Conf., 1992; Chocowinity, & Campus Min. ECU, 1992									
EARNHARDT, EDWIN LEE		R	Burlington	1952	1954	1957	36		
Greenville: St. James, 1952; Washington Ct., 1953; Pikeville, 1956; Goldsboro: Jefferson, 1958; Hookerton-Rainbow, 1962; Edenton, 1968; Jacksonville: Northwoods, 1977; Rose Hill, 1980; Roanoke Circuit, 1984; Rehoboth-Harris Chapel, 1986; Retired, 1989									
EASON, WILLIAM EVERETTE		R	Rocky Mount	1960	1956	1958	28		
Washington, 1960; Four Oaks, 1962; Northwoods, 1966; Wesley Heights, 1969; Sanford: Jonesboro, 1973; Troy: Trinity, 1978; Goldsboro: St. Luke, 1982; Whiteville, 1986; Retired, 1988; Jones Chapel (RM), 1994									
EDENS, ALLEN CLEVELAND, JR.		R	Rocky Mt.	1943	1944	1944	38		
Trans. from Fla. Conf., 1942; Haw River, 1942; Calvary (Pembroke), 1947; Chaplain, US Army, 1944-47, 48-49, 52-67; Spring Lake, 1967; Linden: Parker's Grove, 1979; Retired, 1981; Spring Lake (RM), 1994									
EDGE, GERALD LLOYD		R	Rocky Mt.	1966	1966	1969	30		
Troy Circuit, 1962; Mt. Pleasant, 1965; Rockingham: First, Assoc., 1969; Wrightsville Beach, 1971; Pinetops-Conetoe, 1977; Grifton, 1981; Mebane, 1985; Lumberton: Chestnut St., 1989; Tarboro: St. James, 1994; Retired, 1996.									
EDWARDS, CAMILLE OGLE YORKEY		FL	Fayetteville	1984	1984	1988	12		
Appointed to Attend Sch., 1984; Goldsboro: St. Paul, Assoc., 1985; Seaside (Brunswick), 1989; Leave of Absence, 1993; Project Develop. Admin., MRH, 1994; Myrtle Grove, 1995; Family Leave, 1997									
ELDREDGE, ROBERT KENNETH		R	Fayetteville	1987	1987	1990	9		
West Orange, 1986; Retired, 1996.									
ELLIOTT, EDWARD CORNWELL		R	Central IL	1975	1975	1977	15		
Trans. from Central IL Conf., 1979; Exec. Dir., Meth. Home for Children, 1979; Leave of Absence, 1983; Exec. Dir. Family Serv., Wake Co., 1984; Therapist, Johnston Co. Men. Hea. Ctr., 1988; Retired, 1994.									
ELLIOTT, MICHAEL HAROLD		E	Fayetteville	1980	1980	1982	17		
Newton Grove, 1980; Trinity, 1984; Plank Chapel, 1986; Wilmington: Sunset Park, 1988; Wilmington: Fifth Avenue, 1994									
ELLIOTT, ROGER VERNON		E	Fayetteville	1968	1968	1971	29		
Ellis Chapel, 1968; Smith, 1970; Durham: Bethany, 1974; Fa: Campground, 1980; New Bern: Centenary, 1983; Sanford District Superintendent, 1989; Ra: Edenton St., 1995									
EPPELSON, JAMES SIDNEY		E	Greenville	1956	1956	1960	41		
Attend Sch., 1956; Calvary Charge (Student Apptm.), 1958; Jacksonville: Northwoods, 1958; Morehead City: St. Peters, 1963; Norfolk, 1968; Shallotte: Camp, 1971; Hubert, 1977; Queen's Creek, 1984; Dover-Clarks, 1988; Salter Path, 1989; Wachese: Bethany, 1992; Evansdale (RM), 1994; South Rosemary, 1996.									
EPS, RALPH ISSAC, SR.		R	Greenville	1948	1948	1950	42		
Pikeville, 1946; Stem, 1948; Maxton, 1951; Laurel Hill, 1952; Grifton, 1956; Weldon, 1960; Fairmont, 1965; Mebane, 1970; Rocky Mount: Englewood, 1974; Raleigh: Fairmont, 1979; Washington: First, 1981; Edenton, 1985; Retired, 1991; Chowan, 2/1/93									
ESTES, GAYLA GREENE		E	Fayetteville	1976	1976	1978	19		
Durham: Wellons-Bethesda, 1976; Assoc., Washington: First, 1979; Raleigh: Layden Mem., 1982; Magnolia, 1984; LA, 1985; Volunteer, KIONINIA Partners, 1986; Banks-Grove Hill, 1987; Williamston, 1990; Bethel, 1994									
EURE, AYLETT JAMES, JR.		R	Fayetteville	1984	1984	1986	12		
Trinity-Piney Grove, 1984; Raeford: Hoke, 1986; Newton-Grove, 1990; Goldsboro: Jefferson, 1993; Retired, 1995									
EVANS, TOMMY LEWIS		E	Fayetteville	1984	1984	1988	13		
Lebanon (LP), 1981; Burlington Circuit, 1985; Wilson: First, Assoc., 1989; Lovejoy-Macedonia, 1990; Concord, 1994; Wendell, 1996.									
EVANS, WILLIE JAMES		R	SC	1957	1957	1960	19		
Trans. from SC Conf., 1963; Kinnakeet, 1963; Stumpy Point, 1967; Ocracoke, 1971; Hawkins-Tabor, 1973; Harrellsville, 1975; Disability Leave, 1976; Asbury-Pineview, 1981; Retired, 1982									
EVERETT, GLENN BATES		E	Fayetteville	1981	1978	1986	16		
Cedar Island (FLP), 1976; Stokes (SLP), 1978; Efland (SLP), 1980; Efland, 1981; Bu: Faith, 1985; South Camden, 1991; Swepsonville, 1996.									
FAGGART, TOMMY MARTIN		E	Lake Junaluska	1961	1961	1964	36		
Trans. from WNC Conf., 1960; Christ Church-Cedar Cliff, 1960; Trans. to WNC Conf., 1963; Trans. from WNC Conf., 1964; Fairview, 1964; Maysville, 1968; Swansboro, 1970; Hamlet: First, 1975; Cary: First, 1981; Durham: Duke Mem., 1982; Sanford: St. Luke, 1986; Raleigh: Benson Memorial, 1989; Rockingham: First, 1992									

	LP		Present Relation	First Admitted	When Admitted	Ordained Deacon	Ordained Elder	Appointment
	Appointment Years	Yrs Not Including LP Yrs						
FAIRLEY, LEONARD EARL			E	Fayetteville	1985	1985	1988	12
Sanford Circuit, 1984; Hamlet: St. Peter, 1988; Sanford Circuit, 1992; RA: Soapstone, 1997								
FAIGOUT, ROY FRANCIS, JR.			E	Fayetteville	1990	1990	1996	6
Pleasant Hill, 1986; Vance Charge, 1988; Red Oak, 1992; Leave of Absence, 1994; Wilson: First, Assoc., 1995.								
FARMER, JOHN ARCHIE			E	Fayetteville	1971	1971	1976	26
Attend Sch., 1971; Sneads Grove, 1973; Jarvis Mem. Assoc., 1975; Dir. Camp Don-Lee, 1977								
FARMER, PENNY ELIZABETH DOLLAR			E	Fayetteville	1980	1980	1983	17
New Bern: Garber, Assoc., 1983; Trinity, Assoc., 1984; Pamlico Coop. Parish Assoc., 1986; Alliance-Arapahoe, 1989								
FELTMAN, WALTER CLARENCE	3		R	Kinston	1950	1950	1953	28
Grimesland, 1947; Eno, 1948; Garysburg, 1952; Erwin, 1954; Person St., 1958; Fairmont, 1960; Sunset Park, 1961; Cherry Point, 1962; Pee Dee, 1965; Robbins, 1970; New Bern: Trinity, 1974; Retired, 1978								
FELTON, GAYLE CARLTON			E	Fayetteville	1983	1983	1989	14
Grad Student, 1983; Assoc. Prof., Meredith Coll., 1987; Asst. Prof., Duke Divinity Sch., 1989; Sr. Consultant, Duke Div. Sch., 1997								
FISHER, ALBERT FLEET	50		R	Raleigh	1954	1954	1956	40
Saxapahaw, 1954; Franklinton, 1956; Highland, 1959; New Bern; Centenary, 1964; Goldsboro Dist. Supt., 1969; Asst. Dir., Duke Endowment, 1974; Director Rural Church Division, Duke Endowment, 1983; Retired, 1994								
FITZGERALD, FRANK OWEN, JR.			R	Burlington	1952	1952	1953	39
Attend Sch., 1952; Walstonburg-Tabernacle, 1953; Hay Street Assoc., 1955; Murfreesboro, 1957; Snow Hill, 1961; Goldsboro: St. Luke, 1965; Smithfield; Centenary, 1969; Raleigh: Hayes Barton, 1975; Burlington District Superintendent, 1984; Spec. Asst. to Dean, Duke Div. Sch., 1990; Retired, 1992								
FLEMING, RALPH LANG, JR.			R	Durham	1953	1953	1955	37
Beech Grove, 1953; Newport, 1956; Rak: Westover, 1962; Durham: Bethany, 1969; Chapel Hill: Aldersgate, 1974; Carr, 1976; DU: Duke's Chapel, 1980; Goldsboro: Daniels Memorial, 1986; Elizabethtown: Trinity, 1989; Retired, 1991								
FLYNN, ROBERT CLARK, SR.			E	Fayetteville	1971	1971	1975	26
Rowland, 1969; Coats, 1969; Mt. Tabor, 1970; Rocky Mount: First Assoc., 1974; La Grange, 1976; Wallace, 1982; Fayetteville: Salem, 1985; Chapel Hill: Orange, 11/1994								
FOGLEMAN, LELAND JAN			E	Fayetteville	1976	1976	1979	16
Student, Candler Sch. of Theology, 1976; Assoc., Sanford: St. Luke's, 1978; Piney Grove-Hickory Grove, 1980; Wilmington: Fifth Ave., 1985; Appointed to Attend Sch., 1988; LA, 1989; Aapt. to Attend Sch., 1994								
FORBES, JOSEPH WAYNE			E	Fayetteville	1970	1971	1975	27
Granville Ct., 1970; Brooksdale-Brookland, 1973; Chadbourn-Evergreen, 1977; Star, 1983; Raeford, 1989; Jacksonville: Northwoods, 11/94; Mt. Olive: First, 1996								
FORMO, STEVEN NEIL			E	N. AL	1970	1970	1973	0
Jacksonville: Pine Valley, 1996; Trans. from N.AL Conf., 1997								
FORRINGER-MAY, JULIE BETHEL			E	E. OH	1971	1971	1977	26
Trans., 1974; Caseworker, Durham Family Counseling Svc., 1976; Psychologist/Clin. Dir., 1994								
FORTESCUE, FRANK WAHAB	6		R	Greenville	1963	1960	1962	17
Chowan Charge, 1957; Oriental Charge, 1961; Currituck Charge, 1963; Hopewell-Mt. Moriah, 1966; St. Peter's, 1970; Pilmoor Mem., 1972; Retired, 1974								
FOWLER, LEON DELANOA			E	Wesleyan Church	1988	1988	1990	9
Kinnakeet, 1987; Transf. from Wesleyan Church, 1990; Biscoe-Bascom, 1991; Fayetteville: Culbreth Memorial, 11/1994; Northampton, 1996								
FOX, DORIS THOMPSON			E	Fayetteville	1989	1989	1992	8
Philadelphia-Cool Springs, 1989; Laurinburg-Galilee, 1995								
FRANCE, EVERETT JOSEPH			E	Fayetteville	1970	1970	1974	23
Conetoe, 1966; Spring Church-Garysburg, 1968; Attending Duke Div. School, 1969; Laurinburg: St. Luke, 1972; Lake Waccamaw, 1976; LA, 1978; Honorable Loc., 1980; Readmitted, 1982; Cary: First (Assoc.), 1982; Durham: St. Paul, 1989; Creedmoor, 1994								
FRANCIS, DAVID HENRY			E	Fayetteville	1983	1983	1989	14
Bynum, 1980; Rowland: First, 1986; Westwood-Ebenezer, 1992; Westwood, 1996								
FRANKLIN, KENNETH MIKE	1		E	Durham	1986	1986	1988	11
Moncre-Buckhorn, 1985; Chaplain, USN, 1988								
FRAZIER, JR., ROBERT CARL			E	Fayetteville	1981	1981	1986	16
Durham-Pleasant Green, 1981; Durham: Trinity, Assoc., 1984; Battleboro-Clark Street, 1985; Cary: St. Francis, 1989; FA: Hay Street, 1997								
FRAZIER, KENNETH EDWARD			R	Nashville, TN	1961	1961	1965	21
Trans. from Tenn-Kentucky Conf., 1963; North Carolina-Va., 1965-67; Chaplain Intn., St. Elizabeth Hospital Washington, D.C., 1968; Chaplain, 1973; Retired, 1981								
GALES, ALVESTER IVEY			E	Fayetteville	1981	1981	1986	16
Goldsboro: St. John, 1981; Raleigh: Cokesbury, 1982; Raleigh: Wilson Temple, 1985; Chaplain, USA, 1987								
GALIPI, VICTOR LOUIS			E	Cent. NY Dist.	1987			3
Goldsboro: Salem, 1992; Trans. from The Wesleyan Church, 1994; Spring-Lebanon-Garysburg, 1996.								
GARDNER, MATT RANSOM	1		R	New Bern	1936	1940	1943	38
Kitty Hawk, 1936; Roper, 1939; Aulander, 1941; Pinetops, 1942; Marvin St. Paul, 1944; St. Paul-Sandy Cross, 1945; Spring Ch.-Garysburg, 1948; Roanoke St., 1952; Selma, 1956; Clinton: Grace, 1960; Branson Mem., 1963; Oxford Ct., 1968; Retired, 1974								
GARDNER, RONALD EARL			E	N. AL Conf.	1970	1970	1973	0
Jacksonville: Pine Valley, 1996; Trans. from N.AL Conf., 1997								
GARNER, CLARENCE	5		R	Goldsboro	1967	1964	1969	30
Smyrna, 1962; St. Lukes, 1964; Milton, 1966; Laurel Hill, 1972; St. Paul's (RK), 1976; Pleasant Hill, 1978; Carrboro, 1982; Raleigh: St. James, 1987; Manteo: Mt. Olivet, 1990; Retired, 1993								
GARRISON, JOHN WILLIAM			R	Kinston	1950	1950	1952	36
Missionary to Brazil, 1952; Retired, 1986								
GASKINS, WALTER WILLIAMS, JR.	2		E	Fayetteville	1974	1974	1979	23
Henderson: First (Assoc.), 1974; Mt. Carmel, 1975; Kinston: St. Mark-Woodington, 1977; Brodgen-Falling Creek, 1980; Beech Grove-Rhems, 1983; Eureka-Yelverton, 1987; Havelock: Cherry Point, 1988								
GATTIS, WILLIAM HUGHES	1		E	Fayetteville	1968	1968	1971	29
Grove Chapel, 1967; Hebron, 1969; Hay St. (Min. of Ed.), 1971; Coor. of Youth Min. and Social Concerns, Conf. Council on Ministries, 1973; New Bern: Garber, 1977; Sanford: St. Luke, 1983; Chapel Hill: University, 1986								
GENTILE, BRIAN GLYNN			E	N.Y.	1966	1966	1968	31
Trans. from N.Y. Conf., 1969; Spring Hope, 1969; Raleigh: Benson Mem., 1973; Durham: Egworth, 1981; Raleigh: St. Marks, 1990								
GIBSON, ALAN CRAIG			E	Fayetteville	1977	1977	1980	20
Attend Sch., 1977; Lumberton Circuit, 1976; Clinton Circuit, 1980; Conway, 1985; Newland-Grace, 1989								

	LP						Appointment	
	Appointment Years	Present Relation	First Admitted	When Admitted	Ordained Deacon	Ordained Elder	Including LP Yrs	Yrs Not Including LP Yrs
GIBSON, ROBERT STANSILL		R	Burlington	1952	1952	1953	12	
Caledonia, 1952; Seaboard, 1956; Dir., Wesley Fd. Appalachian State Univ., 1958; Student, Fla. State Univ., 1960; Instructor & Asst. Librarian, Univ. of Ga., 1962; Librarian, Louisburg College, 1963; Librarian, Radford College, VA, 1964; Vol. Loc., 1965; Readmitted, 1991; Retired, 1991								
GILBERT, MILTON HEATH, SR.		E	W. Michigan	1968	1968	1970	29	
Trans. from West Michigan, 1970; Raleigh: Wesley Found., 1970; Raleigh: Hayes Barton (Assoc.), 1971; Smithfield: Whitley, 1972; Durham: Duke's Chapel, 1975; Lillington, 1980; Louisburg, 1984; Roanoke Rapids: Rosemary, 1990; Morehead City: First, 1995								
GILLIKIN, HAYWOOD WRENN		E	Fayetteville	1990	1990	1992	7	
Whitley-Elizabeth, 1985; Micro-Fellowship, 1989; Pasquotank, 1990; Mt. Hermon, 1992								
GLASS, JOSEPH CONRAD, JR.		R	Fayetteville	1955	1956	1959	41	
Attend Sch., 1955; Layden Mem., 1957; Raleigh: Bd. of Ed., 1960; Attend School NCSU, 1968; Asst. Prof., NCSU, 1971; Assoc. Prof., NCSU, 1976; Prof., NCSU, 1984; Retired, 1996								
GLEAVES, EDITH LEE		E	Fayetteville	1984	1984	1988	13	
Student, Duke, 1984; Raleigh: Cokesbury, 1985; Raleigh: North Raleigh, Assoc., 1987; Assoc. Dir., CCOM, 1990; DU-Resurrection, 1995								
GLOVER, MURRELL KELSO		R	Sanford	1949	1950	1951	26	
Dublin Circuit, 1948; Glen Raven, 1951; Chaplain, US Army, 1952; LaGrange, 1954; Chaplain, NC National Guard, 1955; Mt. Olive Circuit, 1956; Stantonsburg, 1957; Student ECU, 1958; Prof. at Presbyterian Junior Coll., 1959; Prof., Porter Military Acad., 1961; Prof., Chowan Coll., 1962; Student UNC Prof., Head of Chemical Dept.: Ferrum Coll., 1964; Hatteras, 1969; Pekin, 1970; Harker's Is., 1971; Student, ECU, Grad. Sch., 1971; Prof., ODU, Norfolk, 1973; Retired, 1975								
GLOVER, ROBERT KEITH		R	Durham	1953	1953	1955	37	
Attend Sch., 1953; Hay St., Assoc., 1954; Maxton, 1955; Trans. to Rock-River Conf., 1957; Trans. from NY Conf., 1968; Conf. Staff, 1969; Area Dir.: Roanoke-Chowan Mental Health Svc., 1974; LA, 1977; Holly Springs, 1978; Assoc: Hayes Barton, 1981; Assoc. Cary: White Plains, 1984; Retired, 1992								
GODWIN, SHERWOOD AUBURN		E	Fayetteville	1980	1980	1986	17	
Franklin, 1980, Raleigh: Jenkins Memorial, 1981; Glendon, 1983; Scotland Neck, 1987; Pink Hill, 1988; Rones Chapel, 1992; Harkers Island, 1995; Bridgeton, 1997								
GOERHING, CAROL WOODS		E	Fayetteville	1978	1978	1980	19	
GR:Jarvis, Assoc., 1978; Chowan, 1982; EC:First, Assoc., 1983; Wrightsville Beach, 1985; New Bern: Centenary, Co-pastor, 1996								
GOERHING, DAVID JACOB		E	Fayetteville	1977	1977	1979	20	
Greenville: Jarvis Mem., Assoc., 1977; Perquimans, 1982; Scott's Hill: Wesleyan Chapel, 1985; New Bern: Centenary, Co-pastor, 1996								
GOLDFINCH, ALBERT EUGENE, JR.		E	Greenville	1970	1970	1972	27	
South Mills, 1970; Student, Gordon-Conwell Div. Sch., Mass., 1973; Student, Boston Univ. Sch. of Theo., 1974; Teacher, Colegio Methodist, Costa Rica, 1976; Chap. & Couns. Ejercito de Salvacion, 1979; Faison Circuit, 1987; Laurel Hill, 1988; Piney-Grove-Hickory Grove, 1991; Marrow's Chapel, 1993; Hightower, 1994; Rowland, 1997								
GOLDSTON, CLEO WADE		R	Rocky Mt.	1932	1935	1937	42	
Norlina, 1934; Rocky Mt. Clark St., 1934; Red Oak Parish, 1938; Stantonsburg, 1939; Supernumerary Relation, 1943; Evansdale, 1944; Daniels Mem., 1948; Sabbatical Leave, 1951; Pine Forest, 1952; Prof. of Louisburg Coll., 1954; Apex, 1962; Chaplain: Louisburg Coll., 1954; Rocky Mt.-St. Paul, 1972; Retired, 1977								
GONIA, RACHEL RADELINE		E	W. Ohio Conf.	1990	1990	1992	7	
Transf. to NC Conf., 1992; Student, Duke Div. Sch., 1992; Ch. Hill: Univ. Assoc., B/1/1992; Prog. Coord., Soc. of St. Andrew, 4/97								
GONIA, RONALD E.		E	W. Ohio Conf.	1990	1990	1992	7	
Transf. to NC Conf., 1992; Chapel Hill: University, Assoc., 1992								
GOOCH, RAY THOMAS		E	Fayetteville	1973	1973	1976	24	
Attend Sch., 1973; Albemarle, 1974; Pittsboro Circuit, 1982								
GODWIN, DENNIS MELVIN		E	Fayetteville	1978	1978	1983	19	
Hornes, 1976; Spring Hope, 1980; Mt. Olive: First, 1989; Mantoo: Mt. Olivet, 1996								
GRAVES, STACEY ZANE		E	Fayetteville	1989	1989	1992	8	
Student, Duke Div. School, 1989; Raleigh: Hayes Barton, Assoc., 1990; Lillington, 1993								
GRAVES, WALTER LAWRENCE		E	Fayetteville	1990	1990	1992	7	
Rock Creek, 1986; Fayetteville: Christ, 1990								
GREEN, HARDLO WILLIAM		E	Fayetteville	1977	1977	1979	20	
Hamlet, Assoc., 1977; Rich Square, 1979; Laurinburg: Central, 1983; Chap., Meth. College, 1986; Cary: First, Assoc., 1989								
GREEN, LAWRENCE AMON		R	Raleigh	1954	1957	1959	26	
Evansdale-Winstead, 1950; Pasquotank, 1954; Oriental, 1957; Pollocksville, 1961; Riverside, 1966; Candor, 1971; Smithfield: Whitley, 1975; Swepsonville, 1978; Leave of Absence, 1980; Retired, 1984								
GREENE, JOHN THOMAS		R	New Bern	1936	1938	1940	40	
Rougemont, 1936; Four Oaks, 1940; Whitakers, 1944; Battleboro, 1946; Dir. Fam. Life Ed., N.C. Conf., Bd. of Christian Ed., 1949; Spec. Appmts.: Prof., Boston Univ., 1953; Prof., Florida St. Univ., 1958; Retired, 1976								
GREENWAY, RICHARD DWEN		E	Fayetteville	1993	1993	1997	3	
Attend School, 1993; BU: Front Street, Assoc., 1994								
GREENWOOD, SUSAN LYNN PATE		E	Fayetteville	1981	1981	1983	16	
Attend Sch., 1981; Jarvis Mem., Assoc., 1982; Hollands, 1985; Swansboro, 1990; Wilson: West Nash, 1996								
GRILL, CHARLES FRANKLIN		R	Durham	1953	1953	1956	40	
Trans. from Ky. Conf., 1953; Epworth, 1953; Eno, 1953; Burgaw, 1956; Lillington, 1961; Person St., 1966; Scotland Neck, 1970; Coor. Conf. Council on Ministries, 1973; Southern Pines, 1979; Fayetteville: Christ, 1981; Roseboro, 1986; St. Pauls, 1988; Fairmont: Trinity, 1992; Retired, 1994								
GRISSOM, DAVID RONALD		E	Fayetteville	1973	1973	1977	24	
Pekin, 1970; Bethesda, 1970; Nash, 1971; Stem-Bullock, 1972; Goldsboro: St. Paul's Assoc., 1976; Star, 1979; Roseboro, 1983; Chaplain, Methodist Ret. Home, 1986; Supt., Oxford Orphanage, 1989								
GUM, DONALD FRANCIS		E	Fayetteville	1970	1970	1976	27	
BU: Davis St., 1968; Bethel, 1970; Attend Sch., 1973; Greensboro Coll. Dir. of Stud. Affairs, 1974; Dir. Pastor Care, Wesley Long Com. Hosp., Greensboro, 1978; Chap/Dir. Past. Care, Alamance Hea. Serv., 1989								
GUNTER, EDWARD MARVIN		E	Durham	1972	1972	1975	25	
Holly Springs, 1971; Sanford: St. Luke, Assoc., 1973; Clinton: Grace, 1978; FA: Gardners, 1984; Burlington: St. Pauls, 1988; Havelock: First, 1993								
GUTHRIE, KENDALL JAY		E	Fayetteville	1989	1989	1992	8	
Student, Asbury Theo. Sem., 1989; Robersonville, 1990; Beaufort: Ann St., Assoc., 1993; Hope, 1996								
HACKETT, CHARLES MARTIN		R	Fayetteville	1974	1974	1978	22	
Merritts-Ebenezer, 1973; New Sharon, 1975; Shiloh, 1977; Fayetteville: Johnson Mem., 1981; Pilmor Mem., 1982; Goldsboro: Jefferson, 1983; Kenly-Buckhorn, 1988; Retired, 1995								
HADDOCK, WILLIAM AUGUSTUS, JR.		E	Fayetteville	1978	1978	1981	19	
Duke Div. Sch., 1978; Duke Mem., Assoc., 1980; Fletcher's Chapel, 1/82; Maury-Mt. Hermon, 1985; Shiloh, 1989; Wrightsboro, 1997								

	LP	Appointment	Present	First	When	Ordned	Ordned	Appointment
								Years
HADLEY, JACOB MILTON, JR.	E			Fayetteville	1974	1974	1977	23
Student, 1974; Hay St. Assoc., 1976; Intrn. Univ. of Ga., Med. Sch., 1981; Chaplain Iredell Mem. Hosp., 1982; Chap., Dept. Past. Care, Nash Gen. Hosp., 1986; Gold Valley, 1986; Dir. Past. Care, Annie Penn Mem. Hosp., 1990; Dir. Chap. Serv., Durham Meth. Ret. Com., 1996								
HALE, MICHAEL LEWIS	3	E		Fayetteville	1974	1970	1978	23
Marvin, 1968; St. John's, 1968; Center, 1969; Chestnut Ridge, 1973; Louisburg Circuit, 1975; Person St., 1977; Hope Mills, 1982; Family Life Spec. Meth. Home for Child., 1985								
HALL, STEPHEN BLAIR	E			Fayetteville	1978	1978	1982	19
Cotton, 1974; Salemburg, 1975; Pekin, 1979; Morris Chapel, 1981; Chaplain, US Navy, 1983; Rougemont, 11/96								
HALL, STEVEN MICHAEL	E			Fayetteville	1987	1987	1991	10
Mt. Tirzah, 1986; Sharon, 1988; Pikeville-Mt. Carmel, 1991; Smithfield: Whitley-Elizabeth, 1992								
HALL, WILLIAM KENNETH, JR.	E			Fayetteville	1989	1989	1992	8
Macon (SLP), 1986; Maxton: St. Paul, 1990; Erwin, 1995; Erwin-Parker's Grove, 1/97								
HALL, WILLIAM KENNETH, SR.	E			Fayetteville	1977	1977	1979	20
Wilmington: Oleander, 1977; Dublin, 1978; FA: St. Andrews, 1983; Jacksonville: Northwoods, 1987; Richlands-Beaulaive, 1/1/91; Ahsokie, 1992								
HAMILTON, JAMES WINFRED	R			Durham	1953	1953	1957	32
Pinebluff, 1953; Norman, 1957; Salem, 1961; Star, 1964; Ebenezer, 1968; Biscoe: Page Memorial, 1974; Retired, 1985								
HAMM, RODNEY GENE	E			Fayetteville	1975	1975	1979	22
Walnut Grove, 1975; Kinston: Queen St. Assoc., 1977; Rockingham: East, 1978; Wendell, 1982; RA: Millbrook, 1983; Southern Pines, 1987; Wilmington: Wesley Mem., 1990; Burlington District Superintendent, 1996								
HAMMOND, ROBERT MICHAEL	3	E		Fayetteville	1990	1990	1993	7
Bath, 1987; Straits-North River, 1991; Conway, 1993; Magnolia, 1997								
HANKAL, MADISON NEWTON	E			Fayetteville	1994	1994	1996	3
Gilburg, 1991; Brookland-Brookdale, 1994; Goldsboro: St. Paul, Assoc., 1995								
HANSE, RICHARD LAWTON	E			Fayetteville	1991	1991	1994	6
Kipling, 1/1/92; W. Hartford UMC, CT, NY Conf., 1997								
HARDT, OTTO HENRY CARL	R			Fayetteville	1980	1980	1984	18
Seven Springs, 1980; Brogden-Falling Creek, 1983; Morris Chapel-Trinity, 1986; Burlington: Circuit, 1989; Goshen-Keener, 1993; Princeton, 1995; Retired, 1997								
HARRELL, HAYWOOD LINWOOD	R			Fayetteville	1939	1941	1944	38
Duke Ct., 1939; Dover, 1940; Seven Springs, 1943; Straits, 1946; Garris Chp., 1950; South River, 1954; Pink Hill, 1957; New Hope, 1962; Kipling-Cokesbury, 1966; Gatesville, 1967; Yanceyville, 1971; Pikeville-Mt. Carmel, 1974; Mt. Pleasant, 1976; Retired, 1977								
HARRINGTON, WILLIAM DAVID	E			Fayetteville	1989	1989	1991	8
Washington Ct., 1987; Harkers Island, 1992; Greenville: Jarvis, Assoc., 1995								
HARRIS, DONALD LEE	12	R		Rocky Mt.	1966	1964	1968	27
Sandy Cross, 1954; Garysburg, 1957; Robersonville, 1962; Franklinton, 1967; Rowland: First, 1969; Grifton, 1976; Roanoke Rapids: Rosemary, 1979; Morehead City: First, 1983; Jacksonville: Trinity, 1986; Laurinburg: First, 1990; Retired, 1994								
HARRIS, JAMES HOWARD, JR.	E			Fayetteville	1973	1973	1975	24
Attend Sch., 1973; Kinnakeet, 1974; Rockingham: Glenwood, 1978; Kenansville Parish, 1983; Fairmont: Trinity, 1987; Greenville: Jarvis Mem., Assoc., 1992; Mt. Gilead, 1995								
HARRIS, ROBERT GENTRY, JR.	R			Rocky Mt.	1960	1960	1963	38
Trans. from W. N. C. Conf., 1959; Eno-Palmer's Grove, 1960; Brookdale-Brookland, 1961; Parkwood, 1964; Chaplain, USA., 1967; Chaplain, VA Med. Ctr., 1975; Retired, 1997								
HARRY, JAMES HAROLD	E			Fayetteville	1993	1993	1996	4
Appointed to Attend Sch., 1993; Raleigh: Highland, Assoc., 1994								
HARSH-CAFFERTY, SUSAN LYNN	E			Fayetteville	1982	1982	1986	15
Graham: First, Assoc., 1982; Piney Grove-Hickory-Grove, 1988; Goldston, 1991								
HARVIN, DAVID LEWIS	E			Fayetteville	1975	1975	1978	22
Student, 1975; Trinity-Zion, 1976; Du: Carr, 1980; Whitney-Cross, 1984; Cedar Grove, 1986; Carboro, 1991								
HARWOOD, JOHN ELLIOTTE, JR.	E			VA	1959	1959	1962	38
Trans. Va. Conf., 1973; Spring Hope, 1973; Angier, 1977; Oxford, 1990; Rocky Mt.: Englewood, 1994								
HATCH, MARY MARTHA	E			Fayetteville	1991	1991	1993	6
Flat Rock, 1991; Fuquay-Varina Assoc., 1994; Buncombe St. UMC, Assoc. Coll. & Youth Min., SC Conf., 1996								
HAYES, CAROL DELL	E (FD)			Fayetteville	197	197	---	0
Consecrated DM, 1977; Trans. from W.O.H Conf., 1984; Prog. Dir., Epworth, 1984; Dir. Human Resources, MRH, 1987; Assoc. Dir., CCOM, Lay Ministries, 1990; Ordained Deacon in Full Connection, 1997; Assoc. Dir., CCOM (FD), 1997								
HEDDEN, FORREST DEARBORN	R			Tampa, Fla.	1928	1931	1933	39
South Camden Charge, 1931; St. Andrews-Duke Chapel, 1934; Duke Chapel, 1935; Epworth, 1936; Assoc. Edenton St., 1937; Louisburg, 1940; Dunn, 1944; Lumberton, 1948; Superintendent, Methodist Home for Children, 1952; Off. of Finance & Field Svc., Bd. of Global Min., 1956; Retired, 1970								
HELMS, JULIAN BRICE, JR.	7	DL		Fayetteville	1977	1972	1979	20
Magnolia, 1969; Smith-Roanoke Rapids, 1974; Four Oaks, 1976; Pinebluff, 1981; Go: Pine Forest, 1984; Wesley Chapel, 1989; Jacksonville: Northwoods, 10/91; Disability Lv. 12/01/93								
HELMS, SUZANNA ROSS	FL			Fayetteville	1979	1979	1985	16
RA: St. James, Assoc., 1979; Raleigh: Hayes Barton, Assoc., 1986; Raleigh: Jenkins Mem., 1987; Leave of Absence, 1992; Bolingbrook: Friendship, N.H. (426.1), 1993; Family Love, 7/1/96								
HENDRICKS, MELVIN ELTON	E			SC	1962	1962	1964	35
Middleburg (AS), 1961; Transfer from SC Conf., 1983; President, Methodist College, 1983								
HERRIN, CHARLES LAWTON	6	E		N. Alabama	1974	1974	1980	23
Raleigh: Cokesbury, 9/1/1973; Assoc. Campus Min., Raleigh Wesley Fdn., 8/1/1974; Child Care Worker, Meth. Home for Child., 1976; N. Ala. Conf., 1979-1993; Halifax (426.1), 1990; Tr. from N. Ala. Conf., 1993; Halifax (E), 1993; Coats, 1994								
HERRING, CHARLES MALCOLM	1	E		Fayetteville	1974	1974	1978	23
Grace, 1973; Roxboro: Grace, 1975; Oxford Circuit, 1977; Salem, 1977; Hopewell, 1980; Newland-Grace, 1984; Lake Waccamaw, 1985; Chaplain, USA, 1988								
HICKLE, STEVEN ANTHONY	E			IA	1973	1973	1976	24
Corinth-Antioch, 1975; Vanceboro Circuit, 1977; Haw River, 1981; Raleigh: Fairmont, 1990								
HICKS, PATRICIA VILLINES	E (FD)			Fayetteville	1997	1997	---	0
SW TX & Little Rock Conf. (LW), 1979-86; Consecrated DM, 1986; Little Rock Conf. (DM), 1990; Trans. from Little Rock Conf., 4/24/91; Cary: First, DM of Music, 1991; Ordained Deacon in Full Connection 1997; Cary: First (FD), 1997								
HICKS, PHYLLIS KAY	E			Fayetteville	1985	1985	1988	12
Raleigh: Benson Memorial, Assoc., 1985; Past. Coun., Past. Care & Cou. Inst. of DU-CH, 1987; Dir. Pastoral Care & Couns. Inst. of DU-CH, 1994								
HICKS, WAYNE MARION	E			Baltimore-Washington	1975	1975	---	2
Trans. from Baltimore-Washington Conf., 1995; Pikeville-Mt. Carmel, 1992								

	LP		Present Relation	First Admitted	When Admitted	Ordned Deacon	Ordned Elder	Appointment	
	Appointment Years	Years						Yrs Not Including LP Yrs	Yrs Not Including LP Yrs
HIGGINS, LAWRENCE CLAYTON	4		E	Fayetteville	1984	1984	1987		13
Harrellsville (LP), 1980; Harrellsville, 1984; New Hope-Woodland, 1987; Elizabeth City: Riverside, 1989; Burlington: St. Paul's, 1993; Fayetteville: Gardner's, 1994; Hamlet: First, 1995									
HILL, ALTON PUGH, JR.			R	Kinston	1950	1950	1950		40
Vanceboro, 1950; Trinity, 1954; Wesley Mem., 1958; Mebane, 1962; Morehead City: First, 1968; Roanoke Rapids, 1973; Rockingham: First, 1975; Concord of Resources Conf. COM, 1979; Elizabeth City District Supt., 1984; Greenville District Supt., 1987; Retired, 1990									
HILL, DANNY CHRISTOPHER			E	Fayetteville	1991	1991	1995		6
Helena, 1990									
HILL, EDWARD CARLTON	3		E	Fayetteville	1995	1995	1997		2
Mt. Tizah, 1992; Kipling, 1997									
HILL, EDWARD FELIX, II			E	Fayetteville	1978	1978	1982		19
Chapel Hill- Univ. Assoc., 1978; St. Luke's, 1980; Wrightsboro, 1981; RA: Edenton St. Assoc, 1984; New Bern: Garber, 1987; RA: Millbrook, 1995									
HILL, NOAH BRIGHT, JR.	1		R	Durham	1953	1954	1957		32
Grimesland, 1952; Falling Creek, 1954; Robersonville, 1956; Grace, 1960; Wesley Hgts., 1963; Salem, 1969; Cary: White Plains, 1973; Zebulon, 1975; Fairmont: Trinity, 1977; Snow Hill, 1981; Retired, 1985									
HILL, RALPH MCCOY			E	Fayetteville	1979	1969	1981		18
Pasquotank, 1966; Harkers Island, 1967; Assoc. Mbr, 1971; Bell Arthur, 1971; Ellerbe, 1974; Hawkins-Tabor, 1976; Hampstead, 1980; Fair Bluff, 1982; Bolivia, 1984; Goshen-Keener, 1986; Enfield, 1993; Stantonsburg, 1995									
HILLMAN, RANDY ALLEN			E	Johnson City	1976	1976	1979		21
Trans. to NC Conf., 1977; Leasburg-Salem, 1978; Goshen-Keener, 1980; Ocracoke, 1983; Appointment to Attend School, 1986; Assoc. Dir. Chap. Serv., Forsythe Mem. Hosp., 1988									
HINNANT, HENRY MALLIE, JR.			E	Fayetteville	1990	1990	1992		7
Vance Charge (HS), 1986; Flat Rock, 1986; Goldsboro: Jefferson, 1990; Princeton, 1993; General Evangelist, 1995									
HIX, CLARENCE EUGENE, JR.			R	New Bern	1936	1938	1940		40
Oriental, 1936; La Grange, 1939; Prof. Central Fayette. Mo. Coll., 1943; Retired, 1976									
HOBSBS, JAMES LEE			E	Durham	1961	1961	1963		36
Pikesville, 1961; Assoc., Hayes Barton, 1961; Meth. Student Center, ECU, 1962; St. Mark-Lanes Chapel, 1969; Vanceboro, 1972; Institute, 1975; Ocean View, 1977; Hebron, 1980; CH: Amity, 1985; Raleigh: Trinity, 1989; Goldsboro: Providence, 1992; BU: Emmanuel, 1997									
HOBSBS, JOHN WHITFIELD	1		R	Rocky Mt.	1966	1966	1970		21
Stem-Bullock, 1963; Mt. Tabor, 1964; Elm City, 1970; Jacksonville: Northwoods, 1973; Roxboro: Long Mem., 1977; Approved Evangelist, 1978; Retired, 1987									
HOBSBS, MICHAEL BYRON			E	Fayetteville	1976	1976	1979		21
Rich Square, 1975; GO: Jefferson, 1979; DU: Glendale Hgts, 1983; DU: McMannen, 1988; BU: Davis St., 9/95									
HODGE, RUDOLPH HART			R	New Bern	1957	1957	1960		28
RA: Millbrook, 1957; RA: Macedonia, 1963; RA: Hayes Barton, Assoc., 1964; DU: Aldersgate, 1967; RA: Wesley Memorial, 1969; Voluntary Location, 1971, Readmitted, 1985; RA: Hayes Barton, Assoc., 1985; Garner: First, Assoc., 1986; Cedar Island-Sea Level, 1987; Pollocksville-Lee's Chapel, 1988; Shady Grove, 1991; Disability Leave, 1992; Retired, 1997									
HODGIN, HUBERT HOWARD			R	New Bern	1957	1957	1961		25
Leasburg, 1958; Mt. Herman, 1960; Lyon Mem., 1965; Student, NCSU, 1969; Dir., Stud. Act. Rockingham Comm. Coll., 1971; Dean of Fin. & Adm. Serv., Southside Comm. Coll., 1980, Retired, 1982									
HOLLIDAY, WILLIAM ERVIN			E	Fayetteville	1987	1987	1991		10
Union Grove, 1987; Scotland Neck, 1988; RO: Glenwood, 1991; Wanchese: Bethany, 1994									
HOLLIS, THOMAS MICHAEL			E	Fayetteville	1985	1985	1989		12
Belhaven: Trinity, 1985; Maudy Mt. Herman, 1989; Plank Chapel, 1992; Cary: White Plains, Min. Worship/Evang., 1997									
HOLMES, AUDREY CECILLE			E	Fayetteville	1993	1993	1996		4
Rowland, 1992; St. Pauls, 1997									
HOLTSCRAW, THOMAS GIVEN			E	WV	1969	1969	1971		28
Trans. from W. Va. Conf., 1973; Concord-Oak Grove, 1973; Robbins, 1979; Fayetteville: Campground, 1983; Rockingham: First, 1987; New Bern District Superintendent, 1990; Greenville: Jarvis Mem., 1996									
HOOD, ELIZABETH MERLE HACKNEY			E	Fayetteville	1992	1992	1994		5
Sanford: St. Luke, Assoc., 1992; Lemon Springs, 1997									
HOOD, JEAN LIVINGSTON	6		R	Burlington	1964	1961	1963		24
Brodgen, 1958; Pink Hill, 1962; Hookerton-Rainbow, 1968; Glendale Hgts., 1972, Roseboro, 1977; Wilson: Winstead, 1983; Retired, 1988; Boston (RM), 1994									
HOOGERLAND, THOMAS DONALD			E	N. NY	1963	1963	1965		34
Transf. from Northern NY, 1973; New Hope-Woodland, 1973; Raeford: Hoke, 1978; Salem, 1982; Bethesda, 1985; Elm City, 1989; Newton Grove, 1993									
HORNE, ALVIN MATTHEW			E	Fayetteville	1979	1979	1983		18
Rock Creek, 1978; BU: Friendship, 1982									
HOUSE, THOMAS HOLMES	2		R	Knoxville, TN	1942	1943	1946		36
Trans. from Holston Conf., 1942; Robersonville, 1942; Roper, 1945; Swan Quarter, 1946; City Road, 1948; Newton Grove, 1949; Mt. Pleasant, 1950; Tar River, 1954; Marners, 1956; Dublin, 1960; Spring Ch. Gargysburg, 1962; Ocracoke, 1965; Salem, 1968; Brodgen-Falling Creek, 1970; Disability, 1972; Bolivia, 1973; Clarkton, 1975; Retired, 1978									
HUBBARD, CHARLES SPENCE			R	Elizabeth City	1939	1940	1942		36
Roseboro, 1939; Hillsborough, 1945; Raleigh: Trinity, 1951; Chapel Hill, 1953; Wilson: First, 1962; Durham: Duke Mem., 1971; Retired, 1975									
HUCKABY, ROBERT LEWIS, JR.			E (FD)	Fayetteville	1997	1997			0
Consecrated DM, 1986; RA: Asbury, 1986; Ordained Deacon in Full Connection, 1997; RA: Asbury (FD), 1997									
HUDSON, PAMELA JO			E	Fayetteville	1988	1988	1990		9
Student, Duke Div. Sch., 1988; CPE Intern, NC Mem. Hosp., 1989; Clin. Chap., Samarkand, 1989; Chap., Sandhills Hospice, Inc., 1996									
HUFFINES, TERRY LYNN			E	Fayetteville	1978	1978	1982		19
Lebanon, 1978; Bell Arthur, 1981; Browning Smith, 1982; Rockingham: Pee Dee, 1986; Haw River, 1991; GO: Pine Forest, 1997									
HUFFMAN, VIRGIL BRYAN			E	Durham	1972	1972	1976		25
Riegleswood, 1969; Rehoboth-Harris, Chapel, 1971; Bethesda, 1977; CH: Cobb Circuit, 1985; Goldsboro: Daniels Mem., 1993									
HUGGINS, HUBERT SIDNEY III			E	Greenville	1963	1963	1966		34
Attend Sch., 1963; Asbury, 1964; Conf. Evangelist, 1968; Goshen-Keener, 1970; Raleigh: N. Raleigh, 1972; Fayetteville: Hay St., 1983; Greenville: Jarvis Memorial, 1988; Greenville District Superintendent, 1996.									
HUNNINGS, BESS GIBBS			E	Fayetteville	1984	1984	1987		13
Appointed to Attend School, 1984; Henderson: First, Assoc., 1984; Jacksonville: First, Assoc., 1986; Allensville: Trinity, 1987; Durham: Epworth, Assoc., 1992									
HUNTER, JACK LEGRAND			E	Rocky Mt.	1960	1961	1961		37
Pleasant Grove, 1960; Millbrook, 1963; Farmville, 1968; RA: Highland, 1973; Rocky Mount Dist. Supt., 1980; BU: Front St., 1984; Sanford Dist. Supt., 1995									

	LP							Appointment
	Appointment Years	Present Relation	First Admitted	When Admitted	Ordained Deacon	Ordained Elder	Yrs Not Including LP Yrs	
HUNTER, JACK MANLY	5	R	Burlington	1964	1962	1966	30	
Stedman, 1964; Fayetteville;Gardners, 1969; Murfreesboro, 1976; DU:Asbury, 1980; Dunn: Divine St., 1984; Farmville, 1992; Retired, 1995								
HUSKINS, JAMES RICHARD, SR.	2	E	Fayetteville	1983	1983	1987	14	
Andrews Chapel-Soapstone (LP), 1981; Andrews Chapel-Soapstone, 1983; Mt. Zion, 1987; Hatteras, 1991								
HUTCHERSON, CYRUS BOOKER		R	Labanon, KY	1961	1934	1936	10	
Trans. from Tenn. Conf., 1961; Devon Park, 1961; City Road, 1968; Retired, 1971								
HUTCHINSON, CHARLES HOWARD	2	R	Wilmington	1959	1959	1962	39	
Faymont, 1957; St.Luke's, 1960; Cobb, 1964; Bellemont, 1969; Leasburg-Salem, 1971; Yanceyville, 1974; Durham:Lakewood, 1976; Creedmoor, 1984; Benson, 1986; Murfreesboro, 1990; Retired, 1996.								
INGRAM, GERALDINE DYSART		R	Fayetteville	1980	1980	1983	15	
Attend Sch., 1980; OU: Epworth, Assoc., 1982; Franklinton, 1983; Admin., Meth. Ret. Home of Durham, 1985; Pinetops-Hart, 1988; Assoc.in Ord.Min., Hinton Rural Life Ctr.,1990; Program Dir., Hinton Rural Life Ctr., 1994; Retired, 1995								
INGRAM, OSMOND KELLY		R	Tuscumbia, Ala.	1940	1943	1945	44	
Trans. from N. Ala. Conf., 1941; Hemp, 1941; Sunset Park, 1942; Erwin, 1946; Oxford, 1950; Elizabeth City, 1954; Prof. Duke Univ., 1959; Prof. Assoc. Dean of Students, 1968; Prof. Duke Div. School, 1969; Retired, 1984								
INNES, RANDALL EUGENE		E	Fayetteville	1988	1988	1990	9	
Rockingham:First,Assoc. 1985; Swepsomville, 1990; Elon College:First, 1996.								
IRVINE, ROBERT J.		E (FD)	Fayetteville	1997	1997	-----	0	
S.IN & TN Conferences (LW), 1972-93; Consecrated DM, 1991; OU:Duke Mem.(DM), 1993; Trans.from TN Conf., 1995; Ordained Deacon in Full Connection, 1997; OU:Duke Mem.(FD), 1997								
JACKSON, JERRY ADDISON	6	E	Fayetteville	1976	1976	1979	21	
Student pastor, Marietta-Divet, 1972; Camp Rockfish, Director, 1973; Student, United Theological Seminary, 1976; Wanchese, 1978; Newland-Grace, 1982; Oak Grove, 1984; Pilmoor Memorial, 1988; Hubert: Queen's Creek, 1992; Hubert:Oak Grove-Queen's Creek,3/97								
JACKSON, LESTER POLK		R	Roanoke, Va.	1947	1947	1949	38	
Trans. From Va. Conf., 1952; St. Paul, 1954; West Nash, 1959; Nashville, 1961; Rosemary, 1969; Raleigh: St. James, 1974; Hamlet: First, 1978; Burgaw, 1980; Retired, 1985								
JACKSON, RICHARD CARNELL		E	AME Zion	1990	1990	-----	7	
Trans.from AME Zion,1996; Elder's Orders recognized,1996; Chaplain,US Army,1996.								
JACKSON, WILBUR IVAN		E	Wilmington	1959	1959	1962	37	
Attend Sch., 1959; Trinity, Franklin,1960; Fairmont,1961; Knightdale,1962; Garber, 1964; Hay St. Assoc.,1968; Aberdeen,1973; Davis St.,1976; LA,1983; Sp.Appnt.,Asst.Chap.,Moravian Home, 1983; Durham:McMannen, 1984; Whiteville, 1988; Cary, Macedonia, 1990; Laurinburg: First, 1994								
JACOBS, HAROLD DEAN		E (FD)	Fayetteville	1997	1997	-----	0	
Consecrated DM, 1981; Prospect (DM), 1989; Ordained Deacon in Full Connection, 1997; Prospect (FD), 1997								
JARRETT, EDDIE JO		LA	Fayetteville	1985	1985	1992	9	
Albemarle(FL),1984; Roxboro:Longhurst,1986; Durham:Lakewood,1990; Leave of Absence,1993; Appt.to Attend Sch.,1994; Leave of Absence,7/1/95.								
JARVIS, DWIGHT CARTER		R	Baraboo, WS	1948	1950	1952	11	
Trans. from Minnesota Conf., 1982. Pollocksville-Lee's Chapel, 1982; Mgr.Youth Services, Div.of Prisons,1985; Leave of Absence, 1990; Retired, 1991								
JEFFRIES, WILLIAM MAC		E	Richmond, Va.	1954	1954	1958	43	
Trans. from VA Conf.,1956; Sanford:Trinity, 1956; Marshallburg,1957; Whitakers,1959; Parkwood,1961; Spec.Appnt.,Amer.Friends Svc.Comm., 1964; Mt.Zion,1974; Wake Forest,1979; Raleigh:Longview,1983; Red Springs:Trinity,1990; Southport:Trinity,1994; Murfreesboro,1996								
JENKINS, DAVID OMAR	1	E	Durham	1986	1986	1988	11	
Oriental(LP), 1980; Stud.,Notre Dame Univ., 1983; Disc., 1984; Readmitted, 1986; Grad Stud., 1986; Wesley Chaplain,Duke Univer., 1988								
JENKINS, EDITH DUDLEY		E	Fayetteville	1988	1988	1991	6	
Washington:First,Assoc.,1988; Aurora,1989; Washington Circuit,1992; Leave of Absence,1993; Greenville:Holy Trinity,1996.								
JENKS, GREGORY KEITH		E	Fayetteville	1987	1987	1990	10	
Saxapahaw, 1987;Fayetteville:Johnson Mem.,1993; Clayton:Hwy 42, 1997								
JERNIGAN, JULIUS OSCAR	2	R	Fayetteville	1955	1955	1956	46	
Hobgood,1954; Chap.,USAF,1956; Marshallburg,1959; Chap.,VA Hospital,Waco,TX,1960; Chap.,VA Hospital,Fayetteville,1973; Retired, 1997								
JESSEE, DURWARD DOUGLAS		E	KY	1968	1968	1972	29	
Trans. from KY Conf., 1970; Garner: St.Andrews, 1970; Carthage, 1976; Outer Banks Parish, 1980; Ral:North Raleigh, 1983; Cary: First, 1989								
JOHNSON, CLARENCE REGINALD		E	Rocky Mt.	1966	1968	1968	31	
Appointed as student, 1966; Raleigh: Pleasant Grove, 1967; Student, Edinburgh Univ., 1970; Wilmington: Oleander, 1974; Tabor City, 1977; Asst.Prof.Asbury College, 1980; Prof. of Spirit. Form., Asbury Th. Sem., 1994								
JOHNSON, GEORGE WILLIAM		E	Wilson	1958	1958	1961	39	
Student pastor, Rock Creek, 1957; Yanceyville, 1961; Faith, 1968; Webb-Trinity, 1972; Burlington:Emmanuel, 1974; Garner:First, 1976; Chapel Hill:University, 1981; Wilson:First,1986; Burlington District Superintendent, 1990; RA:Haves Barton, 1996.								
JOHNSON, GLENDA NOBLE		E	Fayetteville	1982	1982	1984	15	
Raleigh: Avent Ferry, 1981; Raleigh: Highland,Assoc., 1986; Garner:St.Andrews, 1991								
JOHNSON, JAMES DONALD		E	Fayetteville	1992	1992	1995	5	
St. Luke (BU), 1992; Evergreen, 1995								
JOHNSON, KATHRYN RIVES		E	Fayetteville	1994	1994	1996	3	
St.John-Gibson,1993; Raleigh:Edenton St.,Assoc.,1996.								
JOHNSON, LAWRENCE EDWARD		E	S.IN	1969	1958	1969	28	
Trans. from S.Indiana Conf.,1984. DU:Asbury Temple, 1980; FA:John Wesley, 1988; DU:Fayetteville Rd., 1997								
JOHNSON, PAUL JONES III		E	Fayetteville	1984	1984	1992	13	
Student, TX Christ.Univ., 1984; Student, Emory Univ., 1986; Snelville UMC,Assoc.,(426.1), 1990								
JONES, BARNEY LEE, JR.		R	Brooklyn, NY	1944	1944	1944	45	
United States Navy Chaplain, 1944; Student, Yale, 1946; Inst., Duke, 1948; US Navy Chaplain, 1950; Chaplain, Duke Univ., 1953; Asst. Dean, Duke, 1956; Assoc. Prof., Duke, Asst. Dean, Trinity College, Duke Univ., 1964; Prof., Dept.of Rel.Duke Univ., 1973; Retired, 1983								
JONES, GEORGE ALLEN		E	Fayetteville	1980	1980	1983	17	
Aurora, 1978; Havelock: First, 1984; Mebane, 1989;Fayetteville:Camp Ground,1993								
JONES, NORWOOD LEE		R	Sanford	1949	1949	1951	37	
Southport, 1950; Goshen-Keener, 1953; Trinity, 1956; Fuquay-Varina, 1961; Louisburg, 1966; Englewood, 1970; Elizabeth City, Dist. Supt., 1974; New Bern: Centenary, 1980;Roanoke Rapids: Rosemary, 1983; Retired, 1986								
JONES, VASSAR WILSON	6	R	Rocky Mt.	1960	1957	1963	30	
Harrellsville, 1954; Mt. Tirzah, 1959; McMannen, 1963; Louisburg, 1970; Weldon, 1974; Campground, 1975; Plymouth, 1980; Durham: Parkwood, 1982; Raleigh: Westover, 1988; Retired, 1990								

	LP						Appointment	
	Appointment Years	Relation	First Admitted	When Admitted	Ordained Deacon	Ordained Elder	Yrs Not	Including
							LP Yrs	LP Yrs
JORDAN, ROBERT HARRY		R	Wilmington	1951	1951	1953		37
Pambrake Ct., 1951; Southport, 1953; Roseboro, 1957; Murfreesboro, 1961; Snow Hill-Calvary, 1965; Nashville, 1969; New Bern: Garber, 1973; Oxford, 1977; West Nash, 1983; Retired, 1988								
JOYCE, JOHNNIE LEROY		R	Rocky Mt.	1932	1935	1937		40
White Mem.-City Road, 1933; Richlands, 1935; Straits-Harlowe, 1935; Mt. Olive Ct., 1938; Chaplain, USA, 1942; Carboro, 1945; Glen Raven, 1949; Four Oaks, 1951; Havelock, 1956; Garner, 1958; Epworth, 1961; Rocky Mt.: First, 1965; Henderson: First, 1969; Retired, 1973.								
JOYNER, FRANK BELTON, JR.		E	Wilmington	1959	1959	1961		38
Attend Sch., 1959; Pine Valley, 1961; Oleander-Pine Valley, 1961; Bahama-Mt. Bethel, 1965; Dir. of Ed. Min. Youth and Young Adult, 1968; Coordinator, Youth Ministries and Camping, 1970; Coord. Child and Youth Ministries, 1971; Coord., Leadership Dev. and Adult Work, Conf. Council on Ministries, 1973; Mebane, 1974; Durham: Trinity, 1978; Exec. Dir., CCOM, 1985; Raleigh District Superintendent, 1989; Asst. to the Bishop/Dir., Min. Relations, 1995								
JUREN, JERRY JAY		E	Burlington	1964	1964	1968		33
Mt. Tirzah, 1964; St. John, 1967; Carver's Creek, 1968; Pambrake: First-Calvary, 1972; Durham: Parkwood, 1978; Mt. Olive, 1982; Mt. Gilead: First, 1985; Fuquay-Varina, 1989; Henderson: First, 1991; Roanoke Rapids: Rosemary, 1995								
KASPER, JOHN MARK		E	Fayetteville	1980	1980	1983		17
Branson, 1980; BU-Front St. Assoc., 1982; Rocky Mount Parish, 1984; Ocean View, 1987; Couns. Hemenway Couns. Service, 1991								
KING, ARNOLD KIMSEY, JR.		R	Greenville	1956	1956	1959		40
Chapel Hill: Aldersgate, 1955; Assoc., Edenton St., 1961; Ahsoskie, 1964; Woodland, 1970; Adm., NC Conference Secretary, 1972-74; Methodist Retirement Home, 1974; Disability Leave, 1985; Retired, 1996.								
KINLEY, GRADY LEE		R	Sanford	1949	1949	1951		36
Bladen, 1950; Burgaw, 1952; Bethesda, 1956; St. John-Gibson, 1958; Webb Ave., 1962; Winstead, 1966; Star, 1968; Princeton, 1970; Tyrrell, 1972; Angier, 1976; Bahama, 1977; Eureka-Yelverton, 1980; Kinston: St. Mark-Woodington, 1982; Institute-Hickory Grove, 1983; Retired, 1985								
KIRBY, WALLACE HINES		R	Burlington	1952	1953	1954		39
Attend Sch., 1952; Acting Youth Dir., Conf. Bd. Ed., 1953; Fremont, 1954; Wallace, 1960; Dunn, 1964; Fayetteville: Hay St., 1968; Raleigh: Edenton St., 1974; Durham District Supt., 1984; Louisburg, 1990; Retired, 1992								
KNIGHT, ROBERT NORMAN		R	Durham	1953	1953	1953		37
Moyock, 1953; Gatesville, 1956; Trinity, 1961; Maysville, 1963; Wendell, 1967; Clayton, 1972; Sunset Park, 1976; Franklinton, 1977; Four Oaks, 1981; Disability Leave, 1983; Retired, 1990								
KNOTT, THOMAS GARLAND		R	N. MS	1950	1952	1953		44
Trans. from N. Miss. Conf., 1972; Prof., Methodist Coll., 1972; Retired, 1994								
KOSSAN, JOSEPH EUGENE		E	Fayetteville	1989	1989	1993		8
Gilburg, 1987; Browning-Smith, 1/1/1989; GO: Jefferson, 1995								
KRUEGER, TODD STEPHEN		E	Fayetteville	1991	1991	1993		6
Bonlee, 9/24/1989; Bridgeton, 1991; Smith, 1997								
LACKEY, DUKE CALDWELL		E	Fayetteville	1985	1985	1989		12
Siler City: West End, 1984; Biscoe-Bascom, 1987; Roseboro, 1991								
LAMNECK, FORREST DONLEY		R	W.PA	1967		1948		7
Trans. from East Ohio, 1978; Eureka-Yelverton, 1978; Corinth-Antioch, 1980; Retired, 1984								
LANCASTER, CHARLES HULBERT		R	Atlanta, Ga.	1959	1959	1961		23
Trans. from Kent. Conf., 1959; Dublin, 1960; Southport, 1961; Asbury-Pineview, 1965; Creedmoor, 1966; Disability Leave, 1971; Social Worker, Umstead Hospital, Butner, 1977; Retired, 1982								
LANCASTER, ECWOOD COLON		E	Fayetteville	1975	1968	1978		22
Cumberland, 1965; Norman, 1969; Wesley's Chapel, 1973; Wilmington: Pine Valley, 1987								
LANCASTER, JAMES ROBERT, JR.		R	Fayetteville	1971	1971	1975		19
Fayetteville: Johnson Mem., 1969; Rehoboth-Harris Chapel, 1977; Kipling-Cokesbury, 1984; South Camden, 1986; Retired, 1988								
LANE, BARRY LEE		LA	Fayetteville	1979	1979	1983		15
Chatham-Mt. Zion, 1979; SA: St. Luke, Assoc., 1982; Fletcher's Chapel, 1985; BU: Front St., Assoc., 1991; lv. of Absence, 1994								
LANGLEY, DELDRES ANNE		E	Fayetteville	1987	1987	1990		10
Stud. Intern, Wesley Chap., London, 1986; Stud. Duke Div. Sch., 1987; Circuit Min., Harrow Circuit, England, 1988; Wilson: First, Assoc., 1990; CPE Intern, NC Mem. Hosp., 1992; Fletcher's Chapel, 1993								
LAWRENCE, WILLIAM BENJAMIN		E	Wyoming Conf.	1969	1969	1972		0
Trans. from Wyoming Conf., 1997; Assoc. Dir., J.M. Ormond Ctr., Duke Div. Sch., 1997								
LAYTHAM, DAVID BRENT		E	Fayetteville	1994	1994	1996		3
Efland, 1993; Brookland-Brookdale, 1995.								
LEATHERMAN, HAROLD FRANKLIN		R	Kinston	1950	1951	1952		37
Henderson: City Road, 1950; Knightdale-Ebenezer, 1953; Ebenezer, 1955; Manteo, 1959; Morehead: First, 1963; Kinston: Queen St., 1958; New Bern Dist. Supt., 1973; Sanford: St. Luke, 1978; First, Rockingham, 1983; Retired, 1987								
LEBURG, MICHAEL WILLIAM		E	Fayetteville	1990	1990	1993		7
Johnston Ct., 1989; Rich Square-Woodland, 1992; Caledonia, 1996.								
LEE, DON PAUL		R	Durham	1972	1972	1975		23
Wellons Village, 1970; Four Oaks, 1974; Smith, 1976; Greenville: Holy Trinity, 1981; Trinity, 1984; Rockingham: Glenwood, 1988; La Grange, 1991; Retired, 1995								
LEE, HENRY WESTBROOK		E	Fayetteville	1975	1970	1978		22
Student Pastor, Harrellsville, 1967; Dublin, 1970; Stedman, 1977; Plank Chapel, 1980; Wrightsboro, 1986; Mt. Zion, 1988; Fletcher's Chapel, 1991; Angier, 1993								
LEE, JAMES CARROLL		E	Durham	1972	1972	1975		25
Mt. Tirzah-Helena, SLP, 1972; Greenville: St. James Assoc., 1974; Laurinburg, St. Luke, 1976; Raleigh: Millbrook, 1987; Dist. Supt., Goldsboro, 1994								
LEE, SAMUEL SUNGHWAM		R	Korean Meth. Ch.	1957	1957	1981		3
Fayetteville: Korean (426.1), 1991; Transf. from FL Conf., 1992; Fayetteville: Korean, 1992; Retired, 1994								
LEELAND, PAUL LEE		E	Durham	1972	1972	1976		25
Lucama, 1968; Spring-Garysburg, 1969; Franklinton, 1973; Chaplain, Duke Medical Center, 1975; Fairview, 1978; Garner: St. Andrews, 1982; Kinston: Westminster, 1989; Sanford: St. Luke, 1994								
LEVIN, DENNIS PRITCKER		E	Fayetteville	1978	1978	1982		19
Warren, 1976; Hollands, 1981; Bailey, 1985; Enfield-Eden, 1990; Enfield-Eden-Whitakers, 1991; Ayden, 1993								
LEWIS, HENRY BARTON		R	Raleigh	1937	1940	1942		37
Vanceboro, 1937; Alamance, 1941; Navy Chaplain, 1943; Morehead City, 1946; Whitakers, 1946; Cedar Grove, 1948; Bethel, 1953; Carr, 1954; Cary, 1959; Siler City, 1964; Manteo, 1968; Retired, 1973.								
LEWIS, JERRY DEAN		E	Fayetteville	1980	1980	1984		17
Verona, 1978; Siler City: West End, 1979; Moncure-Buchhorn, 1983; Chaplain, USAF, 1985								
LILLISTON, ELAINE ALLING		E (FD)	Fayetteville	1997	1997			0
RM: Englewood (LW), 1989; Consecrated DM, 1991; Ordained Deacon in Full Connection, 1997; RM: Englewood (FD), 1997								

LP	Appointment			When Admitted	Ordained Deacon	Ordained Elder	Appointment	
	Years	Relation	First Admitted				Yrs Not Including	LP Yrs
LINDBLADE, ERIC NORMAN, JR.	E		Fayetteville	1980	1980	1982		17
Spring-Garysburg, 1979; Chapel Hill, University Assoc., 1980; South Camden, 1981; Rockingham: East, 1986; Rockingham: First (Co-Pastor), 1990; Stedman: Cokesbury, 1992								
LINDBLADE, SUSAN CLAYTON	E		Fayetteville	1981	1981	1983		14
Elizabeth City: First, Assoc., 1981; Sharon, 1983; Leave of Absence, 1986; Hamlet: First, Assoc., 1988; Rockingham: First (Co-Pastor), 1990; Fayetteville: St. Matthews, 1992								
LISTER, JOE DAVIS	2	R	Fayetteville	1976	1976	1978		18
Yanceyville, 1974; Trinity, 1981; Swepsonville, 1984; Smith, 1988; Retired, 1996.								
LITTLE, BROOKS BIVENS	R		Kinston	1950	1950	1952		36
Upper Room Editorial Assoc., 1950; Dir., Upper Room Lib. and Museum, 1967; (SEJ) Historian, 1978; Retired, 1986								
LITTLE, STEPHEN NELSON	E		KY	1978	1978	1984		19
Transfer from Kentucky Conf., 1984; West Rockingham, 1984; South Camden, 1988; Trinity Parish, 1991; Goldsboro: New Hope, 1994								
LITZENBERGER, CHARLES MAYNARD	E		Durham	1972	1972	1975		25
Caledonia, 1974; Fayetteville: Hay St. Assoc., 1975; Supernumerary; 1976; Raeford/Hoke, 1977; Lake Waccamaw, 1976; Cedar Grove, 1982; Henderson: City Road, 1984; Elizabeth City: Riverside, 1986; Salem, 1989; New Hope-Purley, 1992; Warrenton: Wesley Memorial, 1994; Burlington Cir., 1997								
LLOYD, FRANK IRWIN, JR.	5	E	Montgomery, AL	1959	1959	1962		38
Trans. from Ala. Conf., 1959; Bynum, 1958; Butner Comm., 1963; Pittsboro, 1968; Selma: Edgerton Mem., 1969; Fayetteville: Haymount (Assoc.), 1971; Durham: Calvary, 1974; Newport: St. James, 1980; Raeford, 1985; Snow Hill: Calvary, 1989; Durham: Parkwood, 1992; Wallace, 1994								
LOCKLEAR, BILL JAMES	E		Fayetteville	1980	1980	1983		17
Associate, Prospect, Maxton, 1983; Rowland: Ashpole, 1985; Rowland Parish, 1987; Prospect, 1991								
LOFTIS, THOMAS EDGAR	E		Durham	1961	1961	1964		36
Assoc. Rockingham: First, 1963; (Assoc.) Jarvis Mem., 1967; St. Matthews, 1970; Oxford, 1974; Dunn: Divine St., 1977; Tarboro: St. James, 1984; Goldsboro: St. Paul, 1989; District Supt., Rocky Mt., 1994								
LOGSTON, LINDA SUSAN	E	(FD)	Fayetteville	1997	1997			0
Consecrated DM, 1992; Trans. from FL Conf., 4/1/96; GR: Jarvis Mem. (DM), 1996; Ordained Deacon in Full Connection, 1997; GR: Jarvis Mem. (FD), 1997								
LOVELACE, HENRY NEAL	E		N. AR.	1968	1968	1971		29
Trans. from N. Ark., 1967; Tabernacle, 1967; Tabernacle-Marrow's Chapel, 1975; Creedmoor, 1978; Zebulon, 1983; Apex, 1987								
LOWDERMILK, WILLIAM PHIFER	R		Greenville	1956	1956	1960		39
Student, 1956; Culbreth Mem., 1958; Asst. Dir. Public Relations, Meth. Coll., 1963; Dir. Public Relations, Meth. Coll., 1968; Asst. to the President, 1974; Vice Pres. of Meth. Coll., 1977; Vice Pres. for Church & Community Relations, Meth. Coll., 1985; Retired, 1995								
LOWRY, JERRY	2	E	Fayetteville	1983	1983	1987		14
Robson Co. Coop. Min. Assoc. (LP), 1981; Branch St. (LP), 1982; Native Amer. Larger Parish, 1985; Pembroke: First-West, 1988; Pembroke: First, 1990; Seaside (Brunswick), 1993								
LOY, JAMES COLUMBUS	R		Durham	1961	1961	1962		37
Kipling, 1961; New Hope, 1966; Calvary Mem., 1969; Raleigh: Macedonia, 1973; Raleigh: Pleasant Grove, 1983; Warrenton: Wesley Memorial, 1987; Retired, 1994								
LOY, SAMUEL WHITE	5	E	Durham	1986	1986	1988		11
Walnut Grove, 1981; Phillips Chapel, 1984; Greenville: St. James, Assoc., 1986; Grifton, 1992								
LOYD, ROGER LERDY	E		NW Tex.	1969	1969	1972		28
Trans. from NW Texas, 6/16/1993; Librarian & Prof., Duke Div. School, 1993								
LUGAR, LAWRENCE EDWARD	R		Virginia	1952	1954	1959		37
SLP, St. Paul-Sandy Cross, 1953; SLP, Mt. Pleasant, 1954; Trans. From Va. Conf., 1960; Assoc., Wilson: First, 1960; Evansdale-Black Creek, 1962; Riverside, 1964; Wilson: West Nash, 1968; Mt. Gilead: First, 1972; Fayetteville: Salem, 1974; Ahoskie, 1978; Du: McMannen, 1980; Raleigh: Ebenezer, 1984; Durham: St. Paul, 1986; Retired, 1989								
LUPTON, JAMES GLEN	6	R	Kinston	1962	1960	1962		22
Cedar Island-Sea Level, 1956; Harlowe-Oak Grove, 1957; Seven Springs, 1959; Beech Grove, 1964; St. Paul, 1965; South River, 1968; Angier, 1972; Salem, 1976; Retired, 1982								
LYKINS, MARK ELVIN	E		Durham	1986	1986	1991		11
Mt. Carmel-Hermon (LP), 1984; Andrews Chapel, 1986; Durham: Good Shepherd, 1988; Candor, 1996.								
LYKINS, PATRICIA JEAN SELLERS	E	(FD)	Fayetteville	1997	1997			0
Consecrated DM, 1992; CONTACT, Durham, 1992; DU: Good Shepherd (DM), 1/93; Southern Pines (DM), 1996; Ordained Deacon in Full Connection, 1997; Southern Pines (FD), 1997								
MACKEY, JOHN M.	R		W. PA	1957	1957	1959		41
Tr. from West Pa. Conf., 6/16/93; Dir. Fayetteville Family Life Center, 1993; Retired, 1997								
MACLEAN, ROBERT ABNER	2	R	Wilson	1958	1960	1962		28
Eureka-Yelverton, 1958; Clinton Ct., 1960; Jerusalem, 1963; Asbury, 1965; New Hope, 1969; Faison, 1970; Seaboard, 1972; Bladen, 1976; Silk Hope, 1977; Harkers Island, 1979; Broadway, 1981; Marners, 1983; Retired, 1986; Rockingham: St. Paul (RM), 1994								
MADISON, JOHN TALTON, JR.	E		Fayetteville	1984	1984	1986		13
Wt: Wesley Memorial, Assoc. (FLP), 1983; Wt: Wesley Memorial, Assoc., 1984; Fair Bluff-Cerro Gordo, 1987; Lake Waccamaw, 1991								
MALLOY, DAVID OPHANALIA	E		Fayetteville	1987	1987	1990		10
Hoffman: Fletcher's Chapel, 1980; Fletcher's Chapel-St. Peter, 1982; Rowland: Cedar Grove-Salem, 1983; Rowland: New Hope, 1995								
MALLOY, JAMES EDWARD, JR.	E		Fayetteville	1988	1988	1992		9
Hamlet: St. Peter (FL), 1983; Lumberton: Mt. Olive Parish (FL/PM/E), 1987; Red Spgs.: Rhyme Mem., 1994								
MANESS, TRACY AUBREY	R		Rocky Mt.	1960	1960	1963		37
Trans. from Ohio Conf., 1959; Morris Chapel, 1960; Assoc. Front St., 1963; Providence, 1964; Chaplain USA, 1965; Pastoral Couns., Kernersville Family Prac., 1985; Fam. Life Spec., MHC, 1986, & Calvary, 1993; Retired, 1997								
MANGUM, ROBERT LEE	E		Wilson	1958	1958	1960		39
Trans. from Kent. Conf., 1958; Sandy Plains, 1963; Robeson Church and Comm. Cnt., 1977; Prospect, 1981; Exec. Dir. SEJ Assoc. for Native American Concerns, 1991								
MANN, MILTON THOMAS	E		Wilmington	1959	1960	1961		38
Tabernacle, 1959; Knightdale, 1961; Macon, 1962; Providence, 1965; Duke's Chapel, 1970; Hertford, 1972; Wilmington: Trinity, 1977; Garber, 1984; Laurinburg: St. Luke, 1987; Elizabeth City: First, 1990; Wash.: First, 1995								
MANN, WILLIAM JOSEPH	E		Fayetteville	1971	1971	1974		26
Student, Yale, 1971; Wilmington: Wesley Mem. (Assoc.), 1973; Campus Ministry, NCSU, 1975; Dir. Cont. Ed., Duke Div. School, 1984; Asst. Dir., Rural Ch. Div., Duke Endowment, 1988; Dir., Rural Ch. Div., Duke Endowment, 1996								
MARSICANO, LESLIE MONTFORT	E		Durham	1986	1986	1988		10
Asst. Dean, Residential Life, Duke Univ., 1988; Leave of Absence, 1989; Asst. Dean of Students, Davidson College, 1990								
MARTIN, SAM FRANCIS III	E		Fayetteville	1990	1990	1994		7
Tabernacle, 1988; Mt. Tirzah, 1991; Trans. from WNC Conf., 1992; BU: Salem, 1992; Cary: N. Harrison Ave., 1997								

LP	Appointment							Yrs Not Including LP Yrs
	Present	First	When	Ordained	Ordained	Ordained		
	Relation	Admitted	Admitted	Deacon	Elder			
MASON, GLENN ELDRIDGE	5	E	Fayetteville	1984	1984	1988	13	
Saulston, 1979; Oriental, 1988; Durham: Glendale Heights, 1992; Cary: Macedonia, 1994								
MASON, LEMUEL REYNOLDS, JR.		R	WV	1954	1954	1956	9	
Trans. from W. Va., 1974; Oxford Circuit, 1974; Henderson: White Mem., 1977; New Hope-Purley, 1982; Retired, 1983								
MAULTSBY, JOSIAH ALEXANDER III		E	Fayetteville	1979	1979	1981	18	
Student, Candler, 1979; Cary: First, Assoc., 1980; Moncure-Buckhorn, 1981; Chaplain, USN, 1983; Charleston: St. Andrews, Assoc., SC Conf., (426.1), 1971; Eliz. City: First, Assoc., 1/1/93; Love Joy-Macedonia, 1994; Carolina Beach: St. Paul, 1997								
MAY, RAEGAN V.		E	N. TX.	1987	1987	1990	10	
Chapel Hill: University, Assoc., 1988; Trans. from N. TX. Conf., 1989; Prospect, 1992; Southern Village, 1995; Chap. Hill: Christ, 1997								
MAYNARD, RANDALL GREY		E	Fayetteville	1989	1989	1991	8	
Horne-Lucama-Sims, 1988; Black Creek-Lucama, 1990; Greenville: St. James, Assoc., 1992; Farmville, 1995								
MAYO, LEONARD EDWARD	10	R	Rocky Mt.	1966	1958	1960	38	
Pikeville, 1966; Asbury, 1968; Pine Forest, 1969; Star, 1973; Rockingham: Roberdel, 1978; Sneads Grove, 1982; RO: Trinity-Zion, 1985; Retired, 1993								
MCCARVER, CLYDE GAY		R	Raleigh	1944	1944	1946	38	
Roxboro Ct., 1944; Duke's Chapel, 1947; Sunset Park, 1951; Troy: Trinity, 1954; Washington: First, 1958; Chapel Hill: Univ., 1962; Wilmington District Superintendent, 1966; Raleigh: Hayes Barton, 1971; Rockingham District Superintendent, 1975; Sanford District Superintendent, 1977; Retired, 1981								
MCDONALD, WALTER NEILL		R	Kinston	1950	1950	1952	37	
Riverside, 1950; Franklinton, 1953; Prof. Louisburg Coll, 1956; Retired, 1987								
MCELROY, STEVEN WAYNE		E	Fayetteville	1989	1989	1991	8	
Wilmington: Wesley Memorial, Assoc., 1989; Pilmoor Memorial, 1992; Pinehurst, 1995								
MCKEE, ROBERT FLETTERTON		R	Burlington	1952	1952	1953	40	
Louisburg Coll., 1952; Garland, 1954; Chadburn, 1955; Trinity, 1958; Richlands, 1961; Bethel, 1967; Dunn: Divine St., 1973; Raleigh: Longview, 1977; Fuquay-Varina, 1980; Creedmoor, 1983; Disability Leave, 1984; Retired, 1993								
MCKENZIE, CHARLES ERWIN		E	Fayetteville	1975	1975	1977	22	
Student 1973; Eliz. City: First (Assoc.), 1975; Pasquotank, 1977; Moyock, 1982; Elizabeth City: City Road, 1984								
MCKENZIE, GEORGE ROBERT, JR.		R	Durham	1953	1953	1955	39	
Appointed to Attend Sch., 1953; Assoc., Jarvis Mem., 1954; St. Matthew, 1956; Dir. of Youth Work, Conf. Bd. Educa., 1957; Wynnewood Park, 1960; Westminster, 1962; Eliz. City, 1968; Eliz. City, Dist. Supt., 1970; Burlington: Front St., 1974; Rocky Mount District Supt., 1984; Exec. Dir., CCOM, 1989; Retired, 1993								
MCKITA, CARLETON PAUL		R	W. PA	1950	1953	1954	45	
Trans. from W.P.A. Conf., 1983; V.P. Dev. N. C. Wesleyan College, 1983; Mgr., Hospice of Nash Gen. Hosp., 02/90; Retired, 1996.								
MCLAMB, HOWARD MCKINNON		R	Wilmington	1935	1937	1939	43	
Pink Hill, 1935; Fairmont, 1939; Ahoskie, 1945; Hamlet, 1949; Goldsboro Dist. Supt. 1954; Jarvis Mem., 1960; Burlington: Davis St., 1961; Conf. Board of Evangelism, 1965; Greenville Dist. Supt., 1970; Apex, 1975; Retired, 1978								
MCLAURIN, HORACE LEE		R	Durham	1961	1961	1966	35	
Kitty Hawk, 1961; Moyock, 1964; Fletcher's Chapel, 1957; Mt. Hermon, 1971; Newport, 1976; Durham: Calvary, 1980; Murfreesboro, 1984; Smyrna, 1988; New Bern: Trinity, 1990; Retired, 1996.								
MCLEOD, WALTER EMMETT		E	Fayetteville	1992	1992	1996	5	
Fletcher's Chapel-St. Peter, 1984; Granville-Vance, 1991; DU: Asbury Temple, 1994; RA: Wilson Temple, 1997								
MCLENDON, JAMES EARL		R	Fayetteville	1981	1974	1986	17	
Spring Lake, 1981; Woodland, 1984; Cumberland, 1985; Disability Leave, 1987; Retired, 1993								
MCMILLAN, SAMUEL DUNCAN III		E	Durham	1986	1986	1989	11	
Roanoke Rapids: First, Assoc., 1986; Pikeville-Mt. Carmel, 1987; RA: Mt. Zion, 1991; Elizabeth City: Riverside, 1993								
MCMILLAN, SAMUEL DUNCAN, JR.		E	New Bern	1957	1957	1961	40	
Trinity, 1956; Wellons Village, 1959; St. Matthew's, 1963; Mt. Gilead, 1968; Laurinburg: First, 1972; Henderson: First, 1977; Cary: White Plains, 1981; Wilmington District Superintendent, 1987; Raleigh: Hayes Barton, 1992; Wilmington: Wesley Mem., 1996								
MCQUADE, JAMES STANLEY		E	Irish Meth. Conf.			1995	11	
Trans. from WNC Conf., 1986; Chaplain, Meth. Students, Campbell Univ., 1986								
MEACHAM, BENJAMIN FRANKLIN		R	New Bern	1936	1938	1940	40	
Mt. Gilead Ct., 1936; Siler City, 1940; Caledonia, 1941; Chaplain, USAF, 1942; Durham Ct., 1946; West Rockingham, 1946; Fayetteville Ct., 1950; Chaplain USAF, 1951; St. Paul's, 1968; Retired, 1976								
MEADOWS, DANIEL EDGAR	10	R	Greenville	1963	1956	1958	12	
Hatteras Charge, 1953; Bath, 1956; New Hope, 1959; Hollands-Mt. Zion, 1965; Bailey, 1967; Retired, 1975								
MEGILL, GEORGE CASKEY		R	Kinston	1950	1951	1952	42	
Trans. from Okla. Conf., 1949; Westover-Pleasant Grove, 1950; Westover, 1953; Hamlet: Fellowship 1954; St. Luke, 1959; Left for study in mission field (Brazil, 1961); Missionary to Brazil, 1970; Trinity (Franklin Co.), 1990; Retired, 1993								
MELVIN, BENJAMIN RAY		E	Fayetteville	1979	1979	1983	17	
Wesley-Blacks Chapel (PL, 1977; (PM), 1979; Fayetteville, Person St., 1982; Fayetteville: Trinity, 1986; Fayetteville: Christ, 1988; Leave of Absence, 2/1/90; Pittsboro: First, 1990								
MERCER, CHARLES HENRY		R	Wilson	1942	1943	1944	46	
Swansboro, 1943; Sunset Park, 1946; Fairmont: Trinity, 1951; Mebane, 1956; Smithfield: Centenary, 1960; Laurinburg: First, 1965; Dist. Supt. New Bern, 1968; Dir. Conf. Council On Min., 1973; Dist. Supt., Durham, 1978; Roanoke Rapids: First, 1984; Retired, 1988								
MERCHANT, MICHELE WELLONS		E	Fayetteville	1981	1981	1984	16	
Raleigh: Hayes Barton, Assoc., 1981; Raleigh: Morningstar, 1986; Ral: Soapstone, Assoc., 1990; Appointed to Attend School, 1991; Supv. in Training, CA Pac. Med. Ctr., 1992; Chap. St. John's Reg. Med. C. Enter, 12/94								
METCALF, ELLEN HOPE		LA	Fayetteville	1983	1983	1985	14	
Cary: White Plains, Assoc., 1983; OU: Duke Mem., Assoc., 1984; Evergreen, 1987; Lea's Chap-Warren's Grove, 1991; Coats, 1992; GO: St. Paul, Assoc., 1994; Student, NC Mem. Hosp., 1995; Leave of Absence, 1997								
METHVIN, RAYFORD HOMER	2	R	Fayetteville	1975	1974	1978	12	
Bladen, 1973; Union Chapel, 1976; Spring Hill, 1980; Pee Dee, 1984; Retired, 1986; Old Dock (RM), 1994								
MIDGETT, PELEG DAMERON, III		R	New Bern	1957	1958	1960	38	
Oxford Ct., 1956; Chapel Hill: Aldersgate, 1961; Creedmoor, 1965; Seven Springs, 1966; Four Oaks, 1966; Newport: St. James, 1970; Ocean View, 1975; Wallace, 1977; Southport, 1982; Retired, 1994								
MILLER, JAMES HERBERT, JR.		R	Sanford	1949	1949	1951	40	
Moyock, 1950; Westminster, 1951; Snow Hill: Calvary Mem., 1956; Goldsboro: St. Luke, 1961; Beaufort: Ann St., 1965; New Bern: Centenary, 1970; Fayetteville Dist. Supt., 1973; Dir. Conf. COM, 1978; Cary: First, 1982; Retired, 1989								
MILLER, LON WILLIAM		E	WVA	1989	1989	1992	2	
Millsville, 1993; Trans. from WVA Conf., 1995								
MILTON, STUART MCRAE		E	Fayetteville	1989	1989	1992	8	
Mt. Tabor-Riverview (SL), 1986; Norlina, 1989; Disciple, 1996.								

	LP			Appointment			Yrs Not	
	Years	Relation	First Admitted	When Admitted	Ordained Deacon	Ordained Elder	Including LP Yrs	
MINNICK, CARLTON PRINTESS, JR.		E	VA	1954	1955	1957	42	
Mt. Airy, 1951; Goochland, 1954; Ferrum St. James & Bible Prof., Ferrum College, 1958; Richmond-Westhampton, 1963; Williamsburg, 1967; Arlington-Mt. Olivet, 1973; Alexandria District Superintendent, 1978; MS Conf. Bishop, 1980; NC Conf. Bishop, 1984; Retired, 1996.								
MINNICK, JONATHAN ALLEN		E	VA	1990	1990	1995	4	
Trans. to NC Conf., 1993; Pleasant Grove, 1993								
MITCHELL, CHARLES MANESS		R	Rocky Mt.	1943	1944	1945	41	
Student Duke Univ., 1943; Atlantic, 1944; Beaufort Ct., 1948; Havelock, 1949; Pikeville, 1951; Aulander, 1954; Seaboard, 1958; Elm City, 1961; Exec. Sec. Meth. Minister's Credit Union, Raleigh, 1964. Managing Dir., Meth. Minister's Credit Union, 1974; Retired, 1984								
MITCHELL, JOHN DAVID		5	R	Burlington	1964	1966	33	
Pine Level, 1960; Silk Hope, 1964; Piney Grove-Hickory Grove, 1968; Fayetteville: Victory, 1973; Roanoke, 1977; Raleigh, Wesley Memorial, 1984; Ayden, 1989; Retired, 1993								
MITCHELL, WILLIAM KENNETH, JR.		E	Durham	1986	1986	1990	11	
Washington: Asbury, 1985; Conway, 1989; Center, 1993								
MOEHRING, DAVID OWEN		E	Cal-NeV	1989	1989	1994	2	
Eliz. City: First Assoc., 1994; Trans. from Cal-NeV Conf., 1995; South Camden, 1996.								
MOONEY, ROBERT CLEVELAND, JR.		R	Decatur, Ala.	1942	1943	1944	34	
Trans. from North Ala. Conf., 1947; Eastover, 1947; Duke Chapel, 1951; Grifton, 1953; Williamson, 1956; Southern Pines, 1959; Lumberton: Chestnut St., 1963; Raeford, 1968; Graham: First, 1970; Cary: First, 1975; Du: Asbury, 1978; LD, 1980; Retired, 1981								
MOORE, DONNA SUSAN		DL	Fayetteville	1984	1984	1989	12	
Attend Sch., 1984; Clinton Circuit, 1985; Sharon, 1986; New Hope-Purley, 1988; Johnston Circuit, 1992; Wilmington: Oleander-Devon Park, 1993; Disability Lv., 1994								
MOORE, ROBERT FREEMAN		R	Kinston	1950	1950	1952	37	
Aurora, 1950; Maysville, 1954; Carthage, 1959; Red Springs, 1963; Garner: First, 1969; FA: Christ Church, 1970; Swansboro, 1975; Grifton, 1979; Fairmont: Trinity, 1981; Retired, 1987; Bethesda, 1989. (RM)								
MOORE, SAMUEL S.		8	R	Rocky Mt.	1960	1957	25	
Morehead City: Franklin Mem., 1954; RA: Cokesbury, 1960; Erwin, 1966; Goshen-Keener, 1972; Wendell, 1976; Bailey, 1982; Retired, 1985								
MOORMAN, JULIAN PIERCE		R	Holston	1942	1942	1942	11	
Trans. from Holston Conf., 1974; Chaplain NC Dept. of Corrections, 1974; Retired, 1985								
MORGAN, DEBORAH ANN		E	Durham	1986	1986	1990	10	
Heron, 1986; CPE Intern, Duke Med. Ctr., 1988; Leave of Absence, 1990; Past. Couns. Life Enrichment Ctr. & Marr. & Fam. Coun. Ctr., 1991; Past. Couns., Life Enrichment Ctr. & Marr. & Fam. Coun. Ctr. and Couns., Duke Cancer Patient Support Prog., 1994								
MORGAN, ROBERT WHITTELEY		R	Durham	1961	1961	1964	34	
Assoc. Asbury, 1961; Assoc., Carr, 1962; Spring Hope, 1964; Mt. Zion, 1969; Wilson: Winstead, 1973; Enfield, 1979; New Sharon, 1985; Fairview, 1989; Retired, 1995								
MORRIS, ALVIN JOSEPH		6.5	E	Fayetteville	1976	1968	20	
Harrells Circuit, 1964; Magnolia, 1965; Oleander-Pine Valley, 1968; Mt. Gilead: First, 1974; Rowland: First, 1976; Red Springs: Trinity, 1979; Burlington: Emmanuel, 1986 Wesley Chapel, 1988; LA, 1988; Windsor, 1989; Cordova, 1993								
MORRIS, HOMER EDWARD		E	Fayetteville	1977	1977	1979	20	
Harlow-Oak Grove, 1977; Wim.: Fifth Ave., 1981; Burgaw, 1985; Whiteville, 1990; Clinton: First, 1995								
MORRISON, CHARLES KENNETH		1	E	Fayetteville	1974	1974	23	
Spring-Garysburg, 1973; Trinity, 1976; Nashville, 1978; Emmanuel, 1982; Roanoke Rapids: Rosemary, 1986; Durham: Epworth, 1990								
MORRISON, JOHN EDWARD		E	Fayetteville	1973	1973	1976	24	
Hart-Speight, 1965; West Halifax, 1967; Roanoke Rapids: First Assoc., 1972; New Bern: Riverside, 1975; COM Staff, 1977; Troy: Trinity, 1982; DU: Trinity, 1985; Roxboro: Long Mem., 1988; Southern Pines, 1994								
MORROW, FLOYD RANSOME		E	Fayetteville	1978	1978	1982	19	
Pleasant Grove-Ashpole, 1974; Macon, 1975; Sandy Cross, 1979; Shady Grove, 1984; Marrow's Chapel, 1985; Henderson: City Road, 1992; New Hope-Purley, 1994								
MOSELEY, CHARLES KAY		E	Fayetteville	1978	1978	1982	19	
Rougemont, 1977; Belhaven: Trinity, 1981; Maury-Mt. Herman, 1982; Clinton: Grace, 1985; Saulston, 1988; Goldsboro: St. Luke, 1996.								
MOSER, LENA RACHEL TUCKER		E	WNC	1975	1975	1978	21	
Trans. from Western NC Conf., 1977; Rocky Mt.: First, Min. of Ed., 1977; Red Oak, 1979; LA: 1981; West Halifax, 1982; Lumberton: Chestnut St. Assoc., 1987; Staff, Robeson Co. Church & Comm. Ctr., 1990; Saxapahaw, 1993								
MOSER, RICK ALTON		1	E	Fayetteville	1976	1976	21	
Red Oak, 1976; Rocky Mt.: Clark St., 1979; Scotland Neck, 1983; Caledonia, 1987; Mt. Hermon, 1993								
MOSER, ROBERT EDWARD LEE		R	Greensboro	1934	1934	1938	42	
Spencer, 1934; Fountain Place, 1936; Clark St., 1940; Vance, 1945; Garner-Ebenezer, 1950; Garner, 1953; Trinity, 1958; Raeford, 1962; Burl: Davis St., 1968; Retired, 1976								
MOTLEY, JOSEPH ANDREW		E	Fayetteville	1993	1993	1996	4	
Carver's Creek, 1992; Morehead City: Franklin Mem., 1996.								
MULLEN, RODERIC LYNN		E	Durham	1986	1986	1988	11	
DU: Duke Mem. Assoc., 1986; Garner: First Assoc., 1987; Rougemont, 1990; Fair-Bluff-Cerro Gardo, 1991; Moyock, 1995; Haw River, 1997								
MURPHY, MILES, Jr.		E	Raleigh	1956	1956	1958	41	
Laurinburg Ct., 1956; Red Springs, 1959; Chaptain USAF, 1964; Chaplain, VA Hosp., 1967								
MURRAY, ERIC OCTAVIUS		2	R	Raleigh	1965	1960	18	
Pineview, 1962; Allensville: Trinity, 1963; Union Chapel, 1968; Hollands, 1974; Asbury-Dover, 1975; Faith, 1976; Retired, 1980								
MUSSER, BENJAMIN FRANKLIN		R	Rocky Mt.	1943	1945	1946	26	
Spring Hope, 1943; Elm City, 1948; Seaboard, 1952; Nashville, 1956; Rocky Mt.: Englewood, 1961; Wrightsville, 1965; Retired, 1969								
MYERS, CHARLES DONALD		2	E	Durham	1972	1974	19	
Halifax, 1970; Fayetteville: St. Andrews, 1975; Haw River, 1977; Sabbatical Leave, 1981; Oxford: Salem, 1982; Leave of Absence, 1986; RA: Zion, 1991; Burlington Ct., 1993; Littleton, 1997								
NAGEL, DONALD CHARLES		E	Durham	1961	1961	1963	36	
Student, Duke Div. Sch., 1961; Cary: First Assoc., 1963; Hollands, 1965; Student, NCSU, 1967; Student, UNC, 1969; Norfolk Med. Intern. 1972; Residence in Family Practice, Newport News, 1973; Asst. Prof. UNC-Asheville, 1975; Med. Dir., Alcohol Rehab. Ctr., Black Mtn., 1988								
NAMKUNG, KONG SUK		E	Fayetteville	1994	1994	1996	3	
Sandy Plains, 1993.								
NANNEY, ROY KEITH		E	Fayetteville	1978	1978	1980	19	
Vance, 1978; Pasquotank, 1982; Fayetteville: Culbreth, 1987; Hollands, 1994								
NICKS, ROBERT LEE		R	Henderson	1946	1945	1948	35	
Burlington Ct., 1947; Bahama, 1950; Trinity, 1951; Meth. Home for Children, 1956; Wilm: Grace, 1962; Calvary, 1965; Beaufort, 1970; Smithfield: Centenary, 1975; Disability, 1977; Retired, 1981								

	LP		First Admitted	When Admitted	Ordained Deacon	Ordained Elder	Appointment	
	Years	Present Relation					Yrs Not Including	LP Yrs
NORTON, MARY JANE PIERCE		E (FD)	Fayetteville	1997	1997	-----	0	
Chap.Hill:University (LW), 1977; Consecrated DM, 1980; GBDD,Nashville,TN, 1981; Ordained Deacon in Full Connection, 1997; GBDD, Nashville,TN,(FD), 1997								
O'BRIANT, CLARENCE EDGAR	1	R	Fayetteville	1974	1974	1978	20	
Silk Hope, 1973; Currituck, 1977; Milwaukie, 1979; Marshallberg Smyrna, 1983; Hookerton, 1986; Dublin, 1988; Manns Harbor, 1990; Retired, 1992; Jerusalem (RM), 1994								
ODOM, JOYCE DARNELL	4	E	Fayetteville	1994	1994	1997	3	
Micro-Fellowship, 1990; Trinity (Lenoir Co.), 1995								
O'KEEF, ROBERT DAVID		E	Fayetteville	1975	1975	1978	22	
Asbury-Bethlehem, 1974; Rockingham, Glenwood, 1976; Kinston: Queen St.,Assoc., 1978; Windsor, 1980; CH:Orange, 1985; Richlands, 1988; Beulaville, 1989; Beaufort: Ann Street, Jan., 1991; Mt.Sylvan, 1995								
OLD, MARSHALL ROY		E	Fayetteville	1973	1973	1976	24	
Attend Sch., 1973; Jacksonville: Trinity, Assoc., 1975; Oak Grove, 1979; Carthage, 1984; Graham: First, 1988; RA:Asbury, 1997								
OLDHAM, KIRK BRADLEY		E	FL	1983	1983	1986	14	
Transfer from FL, 1990; Chap., NC Wesleyan College & Whitakers, 1990, Chap. NCWC, 1991								
OLIVER, JAMES RALPH		E	Burlington	1964	1964	1967	33	
Chestnut Ridge, 1964; Long Mem.,Assoc., 1966; Brookdale-Brookland, 1967; Knightdale, 1971; Durham:Lakewood, 1972; Elm City, 1975; Ocean View, 1980; Pembroke:First-Calvary, 1984; Goldsboro:Providence, 1988; Plymouth, 1992; Jacksonville:Northwoods, 1996								
ORMOND, JOHN KERN, JR.		E	Raleigh	1965	1965	1969	32	
Assoc.,Edenton St.,1969;Ministry In and To Society,1974; Westview, 1989; Couns.,Ctr.for Growth & Dev.,1978; Coun., Parkside Clinic, 1990, and Rocky Point, 1993								
OSBORN, ROBERT TAPPAN		R	Seattle, Wash.	1950	1954	1955	37	
Trans. from Pacific N.W. Conf., 1954; Prof. Duke Univ., 1954; Retired, 1991								
OSTEEN, EDWARD POWELL, JR.		E	Fayetteville	1984	1984	1987	13	
Raleigh: Highland, Assoc., 1984; Durham: Resurrection, 1987; NewBern: Garber, 1995								
OULTON, JO ANN MERRITT		E	Fayetteville	1973	1973	1978	22	
Student, 1973; Adm.Asst.Admissions,BUST,1975; Wilmington: Wesley Mem, 1977; Caledonia, 1979; Leave of Absence, 1981; Carver's Creek, 1982; Love Joy-Macedonia, 1986; Angier, 1990; Leave of Absence, 1993; Red Springs: Trinity, 1994								
OWEN, TRAVIS WINEFRED	6	R	Durham	1961	1958	1963	36	
Pembroke Ct., 1961; Carver's Creek, 1963; Burgaw, 1969; Ayden, 1975; Siler City:First, 1981; Retired, 1992.								
OWENS, CHARLES BRUCE		E	Fayetteville	1983	1983	1986	14	
Conway, 1983; Salem, 1984; Louisburg, 1997								
OWENS, CHARLES EDWARD		R	Durham	1953	1953	1953	37	
Trans. to Chile Annual Conf., 1955; Trans. from Texas Conf., Kittrell-Plank Chapel, 1959; Burgaw, 1961; Warsaw, 1968; Fairmont: Trinity, 1970; Burlington: St. Paul's, 1973; Warrenton: Wesley Mem., 1978; Brooksdale-Brookland, 1982; Brooksdale, 1987; Durham: Calvary, 1988; Retired, 1991								
OXENDINE, MILFORD, JR.	2	E	Fayetteville	1975	1975	1980	22	
Pleasant Grove-Ashpole, Assoc.,(J.S.), 1973; Mt. Tabor-Riverview, 1974; Sandy Plains, 1976; Sandy Plains-Branch St., 1977; Robeson Co. Ch. & Comm. Cir. & Campus Min., Pembroke State Univ., 1978; Pleasant Grove & Campus Min., Pembroke State Univ., 1979; Pleasant Grove-Fairview, 1980; Chaplain, USN, 1981;Lumberton:Branch St., 2/1/1993; New Bern:Riverside, 1993; Ral:Wesley Mem., 1995								
PACE, JAMES HERRINGTON		E	ALL-W.FL	1968	1968	1974	29	
Trans. from Alabama-W. Fla., 1979; Professor, Elon College, 1979								
PAGE, JACK WARD, JR.	2	E	Fayetteville	1989	1989	1993	8	
Coats, 1987; Washington:Asbury, 1991; Lemon Springs, 1995; Love Joy-Macedonia, 1997								
PARKER, JOSEPH CHAPMAN	6	R	Burlington	1964	1961	1964	24	
Lane's Chapel, 1964; Cherry Pt., 1965; Asbury-Dover, 1970; Vass, 1975; Selma: Edgerton, 1980; Grifton, 1985; Retired, 1988								
PARKER, JOYCE LENORE		FL	Fayetteville	1991	1991	1993	5	
Laurel Hill, 1991; Mt. Zion, 1993; Family Leave, 7/1/96.								
PARKER, RICHARD HENRY	4	LA	Fayetteville	1991	1991	1993	4	
Roxboro:Ca-Vel, 1987; Sneads Ferry:Carroll Chapel, 1990; LA, 2/1/95								
PARRISH, CARRIE WHITEHURST		E	Fayetteville	1979	1979	1982	18	
South River, 1978; Roseboro, 1988; Chap., Meth. College, 1991								
PARVIN, JAMES BURBANK	2	R	Wilmington	1959	1959	1961	30	
Institute, 1957; Norlina, 1962; Tarboro: St. James, 1964; Weldon, 1968; Mt. Olive: First, 1971; Jacksonville: Trinity, 1975; Greenville District Supt., 1981; Henderson: First, 1987; Retired, 1989								
PASCHAL, JOHN SIDNEY	4	E	Goldsboro	1967	1967	1970	30	
Sanford: Trinity, 1963; Chapel Hill, Orange, 1966; Assoc., Clinton: First, 1972; Southern Pines, 1974; Whiteville, 1979; Laurinburg: First, 1986; Rocky Mount:First, 1990; Goldsboro: St. Paul, 1994								
PASQUARELLO, MICHAEL III		E	Fayetteville	1985	1985	1987	12	
RA:North Raleigh,Assoc., 1985; Wl:Oleander-Devon Park, 1987; Grifton, 1991; RA:Trinity, 1992; DU: Bethany, 9/95								
PATE, ROBERT BRUCE		R	Durham	1953	1953	1955	40	
Attend Sch., 1953; Bridgeton, 1954; St. Mark, 1957; Wynnewood, 1962; Norlina, 1964; Knightdale, 1968; Clinton: Grace, 1971; Durham: Glendale Heights, 1977; Oxford, 1983; Sanford: Jonesboro, 1990; Retired, 1994								
PATRICK, LARRY GLYNN	3	E	MS Conf.	1992	1992	1997	2	
Raeford:Hoke (SL), 1990-93; Trans. from MS Conf., 1995; Bethel (BU Dist.), 1995								
PATTEN, BROOKS		R	Rocky Mt.	1943	1945	1945	41	
Robbins Ct., 1943; Chaplain, U.S. Army, 1945; Stedman, 1946; Wesley Found., 1948; Chaplain, U.S. Army, 1950; Pittsboro, 1952; Highland, 1954; Aberdeen, 1959; Bethany, 1963; Jonesboro Hgts., 1966; Jacksonville: Northwoods, 1969; New Bern: Trinity, 1973; Hatlet: Fellowship, 1974; Weldon, 1978; Seaboard, 1982; Retired, 1984								
PATTON, GEORGE RONALD		E	Fayetteville	1977	1977	1980	20	
Jerusalem-Bethel, 1979; CPE Prog., Duke Med.Ctr., 1985; Durham: Bethesda, 1986; Henderson: City Road, 1988; Allensville-Trinity, 1992								
PAXTON, ROGER DAVIDSON		E	Fayetteville	1980	1980	1986	16	
Micro-Fellowship, 1980; Holly Springs, 1981; Leave of Absence, 1982; Student, CPE Intern, NC Memorial Hosp., 1983; Swan Quarter, 1984; Rainbow, 1989; Norman, 1991; Kenansville Parish, 1996.								
PAYNE, ARGEL HAROLD		R	WV	1961	1961	1964	30	
Trans. from Va. Conf., 1966; White Mem., 1966; Pleasant Grove, 1970; Gatesville, 1973; Burgaw, 1975; RA: Longview, 1980; Smyrna, 1983; Newport: St. James, 1988; Ebenezer, 1991; Retired, 1993								
PEARCE, HARVEY WORTH	4	R	Asheville	1954	1957	1959	40	
Trans. from W.N.C. Conf., 1957; Columbia, 1959; Halifax, 1961; Saxapahaw, 1964; Webb Ave., 1966; Riverside, 1969; Pittsboro: First, 1972; Union Chapel, 1974; Northampton, 1976; Kenansville-Parish, 1980; South Mills, 1983; Rich Square-Woodland, 1985; Laurel Hill, 1986; Roberdel, 1988; Asbury-Bethlehem, 1989; Rougemont, 1991; Retired, 1994								

	LP		Appointment					Yrs Not
	Years	Present Relation	First Admitted	When Admitted	Ordained Deacon	Ordained Elder	Including LP Yrs	
PEARSALL, JOHN SANDERS		R	Fayetteville	1955	1955	1957	29	
Trans. from S.Calif.-Ariz. Conf., 1957; Carolina Beach, 1957; Bethesda; 1958; Grace, 1959; Robersonville, 1960; Chap. to E.N.C.Sanatorium, 1962; Sims, 1962; Chap. VA, 1966, Retired, 1984								
PEELE, LUTHER MARTIN JR.		R	Fayetteville	1973	1973	1980	21	
Wrightsboro, 1972; Wilmington: Oleander-Devon Park, 1981; Zion, 1985; Retired, 1995								
PETERSON, FRANCIS GERALD		R	Kinston	1962	1962	1965	35	
Palmer's Grove, 1962; Waddington-Webb's, 1965; Belhaven, 1967; Greenville: St. James, Assoc., 1970; Coordinator, Children's Ministry and Camping, Conf. Coun. on Min., 1974; Counselor, Court System, 1976; Dir., Phoenix Org., 1980; Assoc., Kinston: Queen St., 1981; Pittsboro: First, 1983; Family Life Specialist, MHC, 1985; Clin. Supervisor, Crisis Couns. Serv. MHC, 1990								
PETTEWAY, WARREN BERNARD	2	R	Rocky Mt.	1943	1944	1945	42	
Rougemont, 1943; E. Rockingham, 1946; Asbury, 1952; Henderson: First, 1958; Duke Mem., 1965; Wilson: First, 1971; Raleigh Dist. Supt., 1975; FA: Haymont, 1980; Retired, 1985								
PHILLIPS, GRADY PAUL, III		E	Kinston	1962	1962	1965	35	
Attend Sch., 1962; Rocky Mt: First, Assoc., 1963; Fairmont, Assoc., 1965; Layden, 1966; Carolina Beach: St. Paul's, 1969; Scotland Neck, 1973; Durham: McMannen, 1977; Mt.Gilead: First, 1980; Assoc. Dir., CCOM, 1985; Smithfield: Centenary, 1993; Graham: First, 1997								
PHILLIPS, JAMES DONALD		E	Rocky Mt.	1966	1966	1969	31	
Maybrook-Massey, 1966; Bahama: Mt. Bethel, 1968; Nashville, 1973; Bur: Emmanuel, 1978; Aberdeen, 1982; Wesley's Chapel, 1987; Manteo: Mt. Olivet, 1988; Mt. Sylvan, 1990; Clinton: First, 1991; Henderson: First, 1995								
PHILLIPS, LEE ALLEN		R	Wilson	1958	1958	1961	26	
Lumberton Ct., 1958; Fair Bluff, 1963; Oleander-Pine Valley, 1965; West Rockingham-Zion, 1968; West Rockingham, 1976; Retired, 1984								
PICKETT, HAROLD THURMAN		R	Rocky Mount	1960	1960	1965	34	
Shalotte, 1960; Carrols Ch.-Sneads Ferry, 1963; Aulander, 1965; Silk Hope Ct., 1968; Cobb Ct., 1970; St. John's-Gibson, 1975; West End, 1977; Whitakers, 1979; Belgrade-Tabernacle, 1983; South Mills, 1987; Rainbow, 1991; Retired, 1994								
PIERCE GUIDER, CHARLENE HORTON		E	Fayetteville	1989	1989	1991	8	
Fayetteville: Hay St., Assoc., 1987; Trenton-Maple Grove, 1990								
PIHNER, WILLIAM RICKMAN	7	E	Fayetteville	1977	1970	1981	20	
Perquimans, 1968; Assoc. Membership, 1974; Lucama-Sims, 1978; Durham: Pleasant Green, 1976; Kenly-Buckhorn, 1980; Concord, 1984; Wilson: Winstead, 1988; DU: Asbury, 1991; Beaufort: Ann Street, 1995								
PLOWMAN, SALLY STEINERT		E	Fayetteville	1992	1992	1995	5	
Jamesville, 1992; Hightower, 1993; Rainbow, 1994; Scotland Neck, 1995								
PLYLER, LORENZO PIERCE	6	R	York, Pa.	1955	1957	1959	24	
Trans. from N. Iowa Conf., 1969; Prof. Methodist College, 1969; Retired 1983								
POLLOCK, CHARLES LUTHER	5	E	Fayetteville	1974	1974	1977	23	
Lyon Mem., 1969; Holly Springs, 1970; Turkey, 1972; Wake Forest, 1974; Fayetteville: Christ, 1978; Richlands, 1981; Washington: First, 1985; Raleigh: North Raleigh, 1989; DU: Aldersgate, 3/1/91; Lumberton: Chestnut St., 1994; Elizabeth City: First, 1997								
POLLOCK, KIMBERLY ANN GARNER		E	Fayetteville	1988	1988	1991	8	
Attend School, 1988; Roanoke Rapids: First, Assoc., 1989; Raleigh: N. Raleigh, Assoc., 1990; Fremont, 1992; Leave of Absence, 1993; Lumberton: Pineview, 1994; Fairmont: Trinity-Olivet, 1996; Elizabeth City: First, Assoc., 1997								
PONDER, REGINALD WALLACE		E	Wilmington	1959	1959	1961	38	
Student Pastor, Lovejoy-Macedonia, 1958; Leasburg, 1962; Rocky Mt.: Englewood, 1966; Sanford: St. Luke, 1970; New Bern District Supt., 1978; Raleigh District Supt., 1980; Rocky Mt.: First, 1983; Ex.Sec. SEJ COM Adm. Council, 1987; Pres. & CEO, Meth. Retirement Homes, Inc., 6/11/1993								
POPE, THOMAS ARNOLD	2	R	Greenville	1956	1956	1958	25	
Stokes, 1956; Smith, 1957; Winstead, 1962; Franklinton, 1966; Meth. Coll., Dean of Men, 1967; Dean of Students, Meth. Coll., 1970; Asst. Prof., Meth. Coll., 1973; Retired, 1981								
PORTER, ERNEST RAY	2	E	Gulfport, Miss.	1959	1959	1963	38	
Trans. from Miss. Conf., 1961; Bethesda, 1959; Union Grove, 1961; Associate, Hayes Barton, 1962; Selma, 1964; Westminster, 1968; Assoc. Dir., Prog. Council Witness, Outreach & Involvement, 1971; New Bern: Centenary, 1973; Goldsboro Dist. Supt., 1980; Dir., CCOM, 1982; Ex. Dir., Methodist Retirement Homes, 1985; Morehead City: First, 1986; Dir., Off. of Finance & Field Serv., G&GM; Exec. Dir., Church Funding Assoc., 1991								
PORTS, GEORGE WILLIAM, JR.		R	Lynchburg, VA	1943	1945	1946	28	
Trans. from Va. Conf., 1956; West Rockingham, 1956; St. Mark's, 1960; Wallace, 1964; Wilmington: Fifth Avenue, 1968; Burlington: West Burlington, 1974; Disability, 1978; Retired, 1984								
POTTER, BENJAMIN FRANKLIN, JR.		E	Greenville	1963	1963	1969	34	
Rockingham: First, 1967; Bellemont, 1968; Columbia: Wesley Mem., 1968; Princeton, 1972; Durham: Aldersgate, 1975; Grad. Sch., Wright State Univ., 1981; Broughton Hosp., Clin. Psych. Intern., 1983; Dir., Psy. Services, Gaston-Lincoln Mental Hea. Programs, 1983; Chief Psych., Dept. Psychiatry, Gaston Mem. Hosp., 1994								
POULK, ROBERT MCDONALD	7	R	Rocky Mount	1960	1956	1958	29	
Beaufort Circuit, 1953; Salem, 1958; Fayetteville: Culbreth Mem., 1965; Selma: Edgerton-Brietz, 1973; Ahoskie, 1980; Retired, 1989								
PRESNELL, WILLIAM MICHAEL		E	Fayetteville	1974	1974	1978	23	
Rock Creek, 1974; Riverside, 1977; Maxton: St. Paul's, 1981; Windsor, 1985; Kitty Hawk, 1989; Elizabeth City District Supt., 1993								
PRESTON, HUNTER HADLEY		E	Fayetteville	1993	1993	1993	4	
Seaboard, 1992								
PRICE, BARBARA KATHRYN HOLLIS		E	Fayetteville	1988	1988	1991	9	
RA: Layden Mem., 1988, Past. Couns., Life Enrichment Ctr., 3/90; Past. Couns. Triangle Past. Couns. Inc., 1996								
PRICE, WAYNE ALLEN		E	Cal-Nev	1988	1988	1993	2	
New Bern: Centenary, 1993; Trans. from Cal-Nev. Conf., 1995; Trinity (Franklin Cty.), 1995								
PRIVETTE, TOMMY GORDON		E	Fayetteville	1978	1978	1982	19	
Roxboro: Longhurst, 1977; Roxboro: Longhurst, 1978; Littleton, 1980; Lovejoy-Macedonia, 1983; Pleasant Hill, 1986; Hope Mills, 1990; Zebulon, 1994								
PRIVETTE, WILLIAM EDWARD		R	Durham	1972	1972	1976	25	
Middlesex, 1968; Hebron, 1971; Fairview, 1975; Apex, 1978; So. Pines, 1981; Kinston: Queen St., 1987; Cary: White Plains, 1993; Retired, 1997								
PRUETT, VICKIE SUE		E	WV	1984	1984	1990	13	
Troy Circuit, 1986; Transf. from WV Conf., 1989; CPE Intern., NC Mem. Hosp., 1990; Highland, Assoc., 1991; Durham: Parkwood, 1994								
PULLMAN, ROBERT STANFORD		E	New Bern	1957	1957	1961	40	
Attend Sch., 1957; Pasquotank, 1959; Wanchese, 1961; Laurinburg: Saint Luke, 1965; Student, Candler Sch. of Theology, Emory Univ., 1969; New Bern: Centenary, Assoc., 1971; Burlington: Front Street, Assoc., 1972; Fayetteville: St. Matthews, 1974; Aberdeen, 1978; Plymouth, 1982; Red Springs: Trinity, 1986; Goldsboro: St. Luke, 1990; Newport: St. James, 1991								
PURCELL, EUGENE GEORGE, JR.		R	Rocky Mt.	1943	1944	1945	37	
Glen Raven, 1943; Fair Bluff, 1949; Ahoskie, 1953; Pikeville, 1958; Prof., Atlantic Christian Coll., 1961; Retired, 1982								
PURCELL, JOAN MALMBORG		E	Fayetteville	1986	1986	1992	11	
Raleigh-Edenton St., Assoc., 1989; Transf. from N. Ala. Conf., 1991; Raleigh: Layden Memorial, 1994; Prog. Coord., Triangle AIDS Net., 1995								

	LP				Appointment			
	Appointment	Present	First	When	Ordained	Ordained	Yrs Not	
	Years	Relation	Admitted	Admitted	Deacon	Elder	Including LP Yrs	
SCOTT, PAUL BATTEUX, JR.		E	Wilson	1958	1958	1958	39	
Macedonia, 1958; Wrightsboro, 1961; St. Andrews, 1962; Parkwood, 1967; Southport: Trinity, 1969; Windsor, 1973; Wilmington: Pine Valley, 1977; New Bern: Trinity, 1982; Ebenezer, 1986; Burlington: Davis St., 1989; Snow Hill: Calvary, 1992								
SCROGGS, ROBIN JEROME	2	R	Fayetteville	1955	1955	1961	42	
Attend Sch., 1955; Prof. Darnmouth College, 1959; Chicago Theo. Sem., 1970; Prof. Union Theo. Sem., NY, 1986; Retired, 1997								
SEATE, BILLY FENTON	3	E	Durham	1972	1970	1976	25	
Enc-Palmers Grove, 1969; Whitney Cross, 1975; New Bern: Trinity, 1978; Wilm: Pine Valley, 1982; Raleigh: Asbury, 1987; Greenville: St. James, 1989; Roanoke Rapids: First, 1992; North Raleigh, 1996.								
SEVERT, JEFFREY LEE		E	Fayetteville	1993	1993	1996	4	
Pollocksville-Lee's Chapel, 1993.								
SEXTON, KENNETH BRYAN		R	Burlington	1952	1952	1953	36	
Durham Ct. 1952; Roxboro Ct., 1953; Erwin, 1958; Bethel, 1962; Roseboro, 1967; Hamlet: First, 1971; Ral: Westover, 1975; Retired, 1988; Belgrade-Tabernacle (RM), 1994								
SEXTON, KENNETH BRYAN, JR.		E	Fayetteville	1979	1979	1994	10	
Goldsboro: St. Paul, Assoc., 1979; Leasburg, 1980; Leave of Absence, 1983; Trans. to New Mexico Conf., 1983; Trans. to NC Conf. (PM), 1991; Cedar Island-Sea Level, 1991; Mt. Pleasant-Middlesex, 2/19/94								
SHANNONHOUSE, RICHARD DELANO		E	Fayetteville	1975	1975	1979	22	
Student, Duke, 1975; Woodland, 1977; Pastoral Care & Ed. Dept., Presbyterian Med. Center, 1981; Dir., Past. Care & Ed., Meth. Hosp., Jacksonville, FL, 1985								
SHARP, RICHARD CLEVELAND		E	Fayetteville	1992	1992	1994	5	
Brogden-Falling Creek, 1993; Warsaw, 1994; Bethesda (RD Dist.), 1997								
SHARPE, BENJAMIN SANDLIN, JR.	4	E	Fayetteville	1990	1990	1993	7	
Phillips Chapel, 1987; Atlantic, 1991; Fay: Cliffdale, 1995; FA: Cornerstone (Cliffdale), 1996								
SHARPE, WILLIAM GRAY IV		E	Durham	1961	1961	1963	36	
BU: Front St. Assoc., 1960; Ral: Benson Mem., 1963; BU: Front St. Assoc., 1969; Dir. Publications and Chaplain, Elon Coll., 1972; Campus Minister/Dir. Wesley Found. NCSU, 1984								
SHAW, CASWELL EURE, JR.	3	E	Burlington	1964	1964	1966	33	
Temperance Hall, 1961; Nash, 1964; BU: Front St., Assoc., 1966; White Plains, 1967; Tarboro: St. James, 1973; Graham: First, 1981; Greenville: St. James, 1984; Rocky Mt. District Supt., 1989; Rocky Mt.: First, 1994								
SHEETS, ROBERT BRANSON III		E	Fayetteville	1987	1987	1989	10	
Fuquay-Varina, Assoc., 1987; Bailey, 1990								
SHEPPARD, DENNIS ROY		E	Fayetteville	1978	1978	1981	19	
Attending Duke Div. School, 1978; Lemon Springs, 1980; Coats, 1983; Norlina, 1987; Hopewell, 1989								
SHERMAN, WILLIAM WELBY, JR.		R	W. Minister MD	1953	1953	1956	43	
Appointed to Attend Sch., 1953; Wake Forest-Youngsville, 1953; Vance, 1955; Scotland Neck, 1959; Havelock: First, 1964; Chapel Hill: Aldersgate, 1969; Troy: Trinity, 1974; Coord., Ministerial Relations, 1978; Rockingham District Superintendent, 1983; New Bern: Centenary, 1989; Retired, 1996.								
SHIELDS, DONALD RAY		E	Fayetteville	1993	1993	1995	4	
Rocky Mt.: First, Assoc., 1992; Raeford:Hoke, 1994								
SHIELDS, ROBERT STRONG		R	Fayetteville	1985	1985	1990	11	
Pleasant Green, 1984; Raleigh: Westover, 1990; Retired, 1995								
SHIVER, JAMES HENRY	1	R	Fayetteville	1958		1959	19	
Wilmington, 1959; Hamlet-Philadelphia, 1968; St. Peters-Philadelphia, 1969; Rowland: Cedar Gr.- Salem, 1971; Red Springs-Rhyne Memorial, 1973; Retired, 1978								
SHORT, JAMES MILLARD	7	R	Greenville	1963	1965	1967	36	
Mt. Gilead Circuit, 1956; Pekin Circuit, 1960; Bynum, 1963; Bonlee, 1968; Siler City: West End, 1971; Broadway, 1975; Retired, 1978; Reinstated, 1981; Jones Chapel-Hickory Mt., 1981; Wesley-Black's Chapel, 1982; Biscoe-Bascom's, 1985; Belgrade-Tabernacle, 1987; Ellerbe, 1991; Rones Chapel, 1995; Retired, 1997								
SHULER, ALBERT		E	Fayetteville	1976	1976	1979	21	
Student, Duke, 1976; Granville-Vance, 1977; FA: John Wesley, 1980; Assoc. Dir., CCOM, 1988; Durham District Superintendent, 1990								
SMUNDON, CHARLES ALISON, JR.	2	R	Memphis	1955	1957	1959	38	
Rougemont, 1955; Glendale Heights, 1959; Fayetteville: Christ, 1964; Durham: Epworth, 1969; Lumberton: Chestnut Street, 1974; Editor, N. C. Christian Advocate, 1976; Retired, 6/93								
SIMPSON, WILLIAM CARL, JR.		E	AL-W. FL	1966	1966	1968	31	
Trans. from Ala.-W. Fla. Conf., 1968; Rocky Mt.: St. Paul, 1968; Duke Div. School: Asst. Dir., Field Ed., 1969; Dir. Field Ed., 1971; Durham: Aldersgate, 1972; Kitty Hawk, 1975; Hamlet: First, 1980; Wl: Wesley Mem., 1984; RA: Edenton Street, 1989; BU: Front St., 1995								
SINGLEY, KENNETH CARL	LA	E	Fayetteville	1989	1989	1992	7	
Seaboard (426.1), 1989; Trans. from N. Ala. Conf., 1992; Pikeville-Mt. Carmel, 1992; Piney Grove-Hickory Grove, 1993; Currituck, 10/96; Leave of Absence, 1/97								
SMITH, ADOLPH CONRAD		E	Fayetteville	1992	1992	1995	5	
St. Pauls, 1992; Chaplain, USN, 1/97								
SMITH, ALBERT CLAYTON		E	Fayetteville	1974	1974	1976	23	
New Hope-Purley, 1974; Franklinton, 1981; LA, 1984; Ex. Dir., Hinton Rural Life Ctr., 1984								
SMITH, BOBBY EUGENE		E	Chapel Hill	1969	1969	1986	28	
Bynum, 1969; Atlantic, 1970; Pamlico Parish, Assoc., 1973; Trenton, 1976; Hawkins-Tabor, 1980; Hopewell, 1984; Star, 1989; Burgaw, 1993								
SMITH, CAROLYN REED		E	Durham	1986	1986	1990	11	
Jones Chapel, 1985; Mt. Pleasant, 1988; South Mills, 1991; Plymouth, 1996.								
SMITH, CHARLES COOPER	5	E	Fayetteville	1981	1975	1985	16	
Perkins (FLP) 1974; Bethel (AM), 1979; Bethel, 1981; Roxboro: Grace, 1983; Jacksonville: Pine Valley, 1987; Asbury (NB Dist.), 1992								
SMITH, CHARLES MICHAEL	5	E	Greenville	1963	1963	1967	33	
Ch. of Scotland, SR. Ass't. Min., 1965; Dellwood, 1966; Duke Med. Div., 1968; Voluntary Location, 1969; Durham: Trinity, Assoc., 1970; Greenville: Jarvis Mem. Assoc., 1971; Durham: Parkwood, 1974; Roxboro: Long Mem, 1978; Goldsboro Dist. Superintendent, 1982; Raleigh, Highland, 1988; Wilson: First, 1994								
SMITH, DAVID BURTON		E	WNC Conf.	1991	1991	1996	2	
Rougemont, 1994; Trans. from WNC Conf., 1995; DU: Bethesda, 9/96								
SMITH, GEORGE CALVIN	DL	E	Durham	1972	1969	1974	23	
Bridgeton, 1971; Morehead City: Franklin Mem., 1972; Magnolia, 1974; Kipling-Cokesbury, 1977; Bethel-Lebanon, 1981; Pamlico Parish, 1985; Tabor City: St. Paul, 1989; Disability Leave, 1990								
SMITH, GEORGE JEROME		E	Fayetteville	1989	1989	1992	8	
Sandhills Circuit (SL), 1986; Lumberton Circuit, 1990; Hallsboro, 1996.								

LP	Appointment							Yrs Not Including LP Yrs
	Present	First	When	Ordained	Ordained	Ordained		
	Relation	Admitted	Admitted	Deacon	Elder			
SMITH, HAYWOOD ALLAN	E	Fayetteville	1978	1978	1982	19		
Hobgood, 1977; Jacksonville: Trinity, Assoc., 1981; Graham:Christ-Cedar Cliff, 19; Fayetteville: St. Andrews, 1990								
SMITH, IRA HILDRETH	E	Fayetteville	1980	1980	1984	17		
Lumberton Circuit, 1980; Bladen, 1982; Asbury-Bethlehem, 1984; Roberdel, 1989; Cedar Grove, 1995; Sneads Ferry:First, 1997								
SMITH, JERRY THOMAS	5	Fayetteville	1967	1967	1970	29		
Pasquotank, 1963; Hobgood, 1956; Washington Circuit, 1968; Robersonville, 1972; Clayton, 1976; Fuquay-Varina, 1983; Raleigh:Asbury, 1989; Cary:White Plains, 1997								
SMITH, JOHN THOMAS (TOMMY)	7	Greenville	1963	1962	1965	34		
Temperance Hall, 1956; West Halifax, 1959; Marvin, 1961; Hawkins-Tabor, 1964; Wilson: First, 1968; Zebulon, 1971; Cary: White Plains, 1975; Sanford District Superintendent, 1981; Raleigh District Superintendent, 1983; Ra: Hayes Barton, 1986; Fayetteville District Superintendent, 1992								
SMITH, JOHN THOMAS	3	R Fayetteville	1955	1955	1957	23		
Marvin, 1949; Halifax, 1955; Maysville, 1960; Trinity, 1964; LaGrange, 1968; Ra: Jenkins Mem., 1971; Retired, 1978								
SMITH, JUDI FRANCES JOHNSON	E	Fayetteville	1975	1975	1978	22		
Pilmore Memorial, 1975; Lake Waccamaw, 1982; Selma: Edgerton, 1985; Mt.Hermon, 1990; Mt.Zion (RA Dist.), 1993								
SMITH, NEIL EVANS	E	Fayetteville	1978	1970	1980	19		
Pasquotank, SLP, 1968, FLP, 1969; Maybrook-Massey, SLP, 1970; Henderson: City Road, FLP, 1973, AM, 1974; Erwin, AM, 1979, E, 1980; Cordova, 1987; Gardner, 1988; Clin.Chap., McCain Correct. Hosp., 1989								
SMITH, WILLIAM STANLEY, JR.	E	Chapel Hill	1968	1968	1970	29		
Chapel Hill Univ., Assoc., 1968; Goldsboro: Providence, 1972; Aldersgate, 1976; Louisburg, 1979; Shallotte: Camp, 1984; Troy: Trinity, 1986; Edenton, 1994; Lumberton: Chestnut Street, 1997								
SNIDER, RONALD JAMES	E	Durham	1986	1986	1990	11		
Smithfield: Asbury, 1980; Rougemont, 1984; Lea's Chap.-Warren's Grove, 1988; Durham:Duke's Chapel, 1991; Bahama: Mt. Bethel, 1994								
SNOTHERLY, WM. WELLINGTON, JR.	E	Fayetteville	1977	1977	1980	20		
Attend Sch., 1977; Bolton, 1979; DU:Trinity,Assoc.,1981; Lakewood, 1984; Knightdale, 1987; Plymouth, 1991; Rocky Mount:St.Paul, 1992; Wake Forest, 1995								
SNYDER, NEVIN DAVID	1	R WV	1949	1949	1953	43		
Trans. from Eastern PA, 1978; Swan Quarter, 1977; Maysville, 1984; Kenansville Parish, 1987; Retired, 1993								
SOULE, GUY VASSAR, JR.	E	Fayetteville	1978	1978	1980	19		
Edenton St., Assoc., 1978; Ocracoke, 1981; FA:Gardners, 1983; Fair Bluff-Cerro Gordo, 1984; Hallsboro, 1987; Roxboro:Grace, 9/91; Shiloh (BU Dist.), 1997								
SOUTHERN, HARVEY GRAY	E	Fayetteville	1980	1980	1982	17		
Goldsboro: St. Paul, Assoc., 1980; Oriental, 1983; Wilson: West Nash, 1988; DU: Trinity, 1991								
SPARKS, CHARLES EDGAR	R	New Bern	1957	1959	1960	33		
Garner Ct., 1956; Ra: St. James, 1960; Rose Hill, 1964; Whiteville, 1970; Wl: Wesley Mem., 1974; LA, 1978; Jacksonville:Pine Valley, 1979; FA:St.Matthew, 1983; FA:St.Andrews, 1987; Retired, 1990								
SPARROW, LEON RAY	6	R Kinston	1962	1958	1960	23		
Marners, 1962; Ebenezer, 1963; Stantonsburg, 1968; Supernumerary, 1970; Trenton, 1970; Stonewall: Pamlico Parish, 1971; Aberdeen, 1976; Pembroke:First-Calvary, 1978; Lumberton Circuit, 1984; Retired, 1986								
SPAULDING, DAVID VIRGIL	E	Kentucky	1982	1982	1984	15		
Transfer from Kentucky Conf., 1986; Whiteville Circuit, 1986; Milwaukee, 1988; Scotland Neck, 1992; Rock: West, 1995								
SPEAKE, GEORGE DONALD	E	Fayetteville	1977	1977	1981	20		
Rocky Mt: Marvin, 1977; Rocky Mt.Parish, 1980; Rocky Mt:St. Paul, 1981; Stedman-Cokesbury, 1986; Shallotte: Camp, 1990								
SPENCER, WILLIAM CARL, JR.	7	E Goldsboro	1967	1967	1970	30		
Bethesda-Hollister, 1963; Sandy Cross, 1965; Hawkins-Tabor, 1971; Ra:Wesley Mem., 1973; Smyrna, 1979; Clayton, 1983; Bu.: Emmanuel, 1988; Jacksonville:Trinity, 1993								
SPONENBERG, JAMES EUGENE, JR.	R	Rocky Mt.	1943	1944	1945	37		
Trans. from Utah Mission Conf., 1943; Moncure, 1943; Princeton, 1946; Person St., 1951, Wesley Memorial, 1954; Bethany, 1957; Aberdeen, 1963; Jonesboro, 1969; Grifton, 1971; Wallace, 1976; Institute, 1977; Retired, 1980								
STAFFORD, SIDNEY EARL, SR.	5	E Gulfport, Miss.	1959	1959	1962	38		
Walnut Grove, 1959; Amity, 1963; Prof., Louisburg Coll., 1967; Mt. Carmel, 1986; Ebenezer-Wesley, 1990; Asst. Dean for Religious Life, Louisburg Coll., 1994								
STALLSWORTH, PAUL THOMAS	E	Fayetteville	1977	1977	1981	20		
Elizabeth City:First, Assoc., 1977; Atten.Duke Div.Sch., 1979; Cumberland, 1980; Asst.Dir., Ctr.on Rel.& Society, 1984; Creswell, 1990; Rose Hill, 1/1/94								
STANFIELD, EDWIN DOUGLAS	E	Fayetteville	1975	1975	1978	22		
Rougemont, 1974; Pink Hill, 1977; Chaplain, USN, 1978								
STANLEY, BRUCE ERIC	E	Fayetteville	1985	1985	1987	12		
Wilmington: Oleander-Devon Park, 1985; Raleigh: Edenton St., Assoc., 1987; Hampstead, 1992; Assoc.Dir., CCOM, 1996								
STANLEY, RICHARD ARNOLD, JR.	E	Fayetteville	1980	1980	1982	17		
Beech Grove, 1980; Dover-Clarks, 1983; Cordova, 1988; Robbins:Tabernacle, 1993; Dur:Asbury, 1995								
STARK, RUFUS HAYWOOD II	R	Raleigh	1954	1954	1957	43		
Attend Sch., 1954; Leasburg, 1955; St. Pauls, 1958; Swepsonville, 1963; Clayton, 1967; Wl:Grace, 1971; RA:Fairmont, 1975; Morehead City:First, 1979; Pres., Meth.Home For Children, 1983; Retired, 1997								
STARNS, JAMES ALLEN	R	Burlington	1964	1964	1966	29		
Bethel-Concord, 1963; Goldsboro: Salem, 1965; Assoc. Greenville: St. James, 1968; Greenville: Holy Trinity, 1969; Elizabethtown: Wesley Chapel, 1970; Prof. Southeastern Comm.Coll., 1972; Whiteville Circuit, 1974; Instr.Coun., Southeastern CC, 1982; Pink Hill, 1986; Lumberton Circuit, 1986; Bethesda, 1990; Retired, 1993								
STATON, JESSE CLOMAN, JR.	3	E Fayetteville	1972	1972	1976	18		
Middleburg, 1972; Bethel, 1973; Newton Grove, 1975; Hatteras, 1977; Honorable Location, 1979; Belhaven(FLP), 1982; Aulander(FLP), 1984; Readmitted FC, 1986; Aulander, 1986; Gaston, 1987; Mt.Pleasant-Middlesex, 1990; Hebron, 2/1/94.								
STATON, JESSE CLOMAN, SR.	R	Raleigh	1954	1956	1958	32		
Aurora, 1954; Kinston: St. John, 1958; Friendship, 1961; Windsor, 1966; Bethesda, 1970; Pamlico Parish, 1976; Stantonsburg, 1983; Morehead City:Franklin Mem., 1984; Retired, 1986								
STEINMETZ, DAVID CURTIS	E	W. DH	1959	1959	1961	38		
Trans. from E. Penn., 1972; Assoc., Prof. Div. School, Duke Univ., 1972								
STEPHENSON, MARION OSBORNE	R	Washington	1934	1934	1938	47		
Chowan, 1934; Lakewood, 1935; Morehead City, 1939; Chaplain, US Navy, 1942; Battleboro, 1965; Whitakers-Battleboro, 1969; Ra: Edenton St., Assoc., 1973; Retired, 1981								
STEVENS, RUTH ELIZABETH MOOK HARPER	E	Fayetteville	1977	1977	1980	20		
St. John's-Gibson, 1977; Hamlet: Fellowship, 1983; FA: St. Matthews, 1987; Leave of Absence, 1/1/90; Durham:Epworth, Assoc., 1990; Wilmington District Superintendent, 1992								

	LP						Appointment
	Appointment Years	Present Relation	First Admitted	When Admitted	Ordained Deacon	Ordained Elder	Yrs Not Including
							LP Yrs
STOKES, JAMES CARLISLE, JR.		R	WNC	1966	1966	1969	16
Trans. from W.N.C. Conf., 1972; St. Mark, N. Kinston Parish, 1972; W: Sunset Park, 1973; Kenansville-Parish, 1976; Hookerton, 1980; Fairview, 1982; RD: Glenwood, 1985; Retired, 1988							
STOKES, JOHN LEMACKS III		E	SC	1963	1963	1967	34
Trans. from Okla., 1973; Assoc.Prof., UNC-WI, 1973; Asst.Dean, UNC-WI, 1977; Prof. of English, UNC-W, 1994							
STONE, AMOS HENRY		R	Durham	1953	1953	1957	33
Trans. from Baltimore Conf., 1953; Swan Quarter, 1953; Winstead, 1957; Person St., 1962; Hope Mills, 1966; Ral: St. James, 1968; Warsaw, 1974; Hertford, 1977; Rowland, 1980; Retired, 1986							
STONE, RICHARD LEON III		E	Fayetteville	1979	1979	1982	18
Attending Duke Div. Sch., 1979; Ellis Chapel, 1980; Caledonia, 1981; Wendell, 1987; Clayton; Horne Mem., 1993							
STONE, WILLIAM DENVER		R	WV	1956	1957	1959	18
Trans. from Singapore-Malaya Conf., 1973; Missionary to Malaysia; Missionary to Singapore, 1980; On Leave, 1991; Retired, 1992							
STORRS, ROBERT BURTON, JR.		R	N. AL	1973	1973	1978	5
Nash, 1973; Rocky Mt.: First, Assoc., 1976; Goldston, 1978; Leave of Absence, 1979; Retired, 1980							
STOTT, ELBERT RUSSELL		E	Wilson	1958	1958	1961	25
Attend Sch., 1958; Apex, 1964; Wake Forest-Youngsville, 1966; Asst. Prof. Louisburg Coll., 1969; Marvin-Temp. Hall-McKendree, 1969; Whitakers, 1970; Prof., Louisville Coll., 1970; Union-Newbegun, 1971; Whitakers Goldston, 1974; CH: Amity, 1978; LA, 11/10/84; Retired, 1988; Maxton: St. Paul's, 1997							
STROCK, STEPHEN FLOYD SWARTZ		LA	Fayetteville	1980	1980	1982	11
Lucama-Sims, 1979; Red Oak, 1981; Chap., Meth. Home for Child., 1984; Leave of Absence, 1984; Browning-Smith, 1986; Prospect, 1989; Sabbatical Leave, 1992; Leave of Absence, 1993							
STROTHER, JONATHAN ERIC	3	E	Fayetteville	1984	1984	1988	13
Macon, 1982; Raleigh: Hayes Barton, Assoc., 1986; Rose Hill, 1989; Hertford, 1/11/94							
SUMMEY, JAMES LESTER		R	Durham	1972	1972	1976	25
Goldston, 1971; St. Luke, 1974; Amity, 1976; Tabor City, 1978; Warrenton: Wesley Mem., 1982; Nashville, 1984; Garner: St. Andrews, 1989; Wilson: Winstead, 1991; Wil: Trinity, 1995							
SUPPLEE, THOMAS BRINTON	2	E	Fayetteville	1981	1981	1987	16
Cedar Island-Sea Level(LP), 1979; Cedar Island-Sea Level, 1981; New Hope-Woodland, 1983; Moyock, 1987; Hollands, 1990; Mattamuskeet, 8/1/93; Gosher-Keener, 1995							
SUTTON, JAMES EARL	7	E	Greenville	1963	1964	1966	34
Hornes-Mt. Zion, 1956; Hart-Speight, 1959; Milwaukie, 1962; Roanoke Ct., 1967; Queen St. Assoc., 1969; Durham: Duke's Chapel, 1972; Saulston-Jefferson, 1974; Ral: Wesley Mem., 1979; Nashville, 1982; Raleigh: Macedonia, 1984; Raleigh: St. James, 1990; Rocky Mt.: Englewood, 1992; Garner: First, 1994							
SWARTZ, ALAN PLES		E	Fayetteville	1980	1980	1984	17
Salemburg, 1980; Goldsboro: Assoc. St. Paul, 1983; LaGrange, 1985; Goldsboro: New Hope, 1987; Dxford, 1994							
SWEeley, THOMAS LYNN		E	Fayetteville	1983	1983	1986	14
Littleton, 1983; Hatteras, 1988; Edenton, 1991; Siler City: First, 1994							
SWITZER, MARY ELLEN PHELAN		E	Fayetteville	1991	1991	1996	6
Attend Sch., 1991; Raleigh: Aventura Ferry, Assoc., 1992; Raleigh: Layden Mem., 1995							
SYKES, ROY MICHAEL		E	Fayetteville	1985	1985	1989	12
Rock Creek, 1982; Walnut Grove, 1986							
TATUM, JIMMIE RAY		E	Fayetteville	1981	1981	1986	16
Phillips Chapel, 1981; Cedar Grove, 1984; Lillington, 1986; Smyrna, 1990							
TAYLOR, BRUCE DAVIS	5	E	Fayetteville	1967	1967	1970	30
Old Dock, 1963; Bladen Circuit, 1964; Fair Bluff: Cerro Gordo, 1969; RA: Pleasant Grove, 1973; Wilson: West Nash, 1977; Garber, 1983; Hamlet: First, 1984; Roanoke Rapids: First, 1988; FA: Hay St., 1992; Smithfield: Centenary, 1997							
TAYLOR, WILLIAM VINSON		E	Fayetteville	1970	1970	1974	27
Tarboro: Hart-Speight, 1964; Gaston: Shiloh, 1965; Rocky Mt.: Marvin, 1966; Roxboro: Grace, 1969; Mt. Zion, 1973; Durham: St. Paul, 1977; West Burlington, 1981; Cordova, 1985; Bellemont, 1987; Franklinton, 1992; South Rosemary, 1995; Evansdale, 1996							
TEACHEY, WILBUR CARROLL	4	R	Wilmington	1959	1959	1961	36
Fair Bluff Ct., 1954; Cerro-Gordo-Olivet, 1955; Carvers Creek, 1959; Clinton: Grace, 1963; Havelock: First, 1971; Siler City: First, 1975; Beaufort: Ann St., 1981; Farmville, 1987; Wilmington: Trinity, 1992; Retired, 1995							
THOMAS, WAYNE ESMOND		R	FL	1961	1961	1963	35
Trans. from Fla., 1974; Faison, 1974; Ellerba, 1976; Straits-North River, 1977; Midway-Bethlehem, 1981; Newton Grove, 1984; Marshallberg-Smyrna, 1988; Brunswick Ct., 8/1/1990; Rowland, 1992; Washington Ct., 1993; Retired, 1996							
THOMPSON, EMERSON MCLEAN, JR.		R	Greenville	1956	1956	1958	40
Ca-Val, 1956; Stantonburg, 1958; Scotland Neck, 1964; Durham: McMannen, 1970; Wilm: Grace, 1975; Roanoke Rapids: First, 1980; Elizabeth City: First, 1984; Greenville District Superintendent, 1990; Retired, 1996							
THOMPSON, ERIEN GEISELE ISLEY		LA	Fayetteville	1988	1988	1991	5
Attend school, 1988; Raleigh: Millbrook, Assoc., 1989; Eureka-Yelverton, 1991; Leave of Absence, 1993							
THOMPSON, LED CLIFFORD		E	Wilson	1958	1958	1962	39
Attend Sch., 1958; Brodgen, 1962; Bethesda, 1963; Newland-Grace, 1967; Marvin-Temperance Hall, 1969; Butner, 1972; Carolina Counseling Ctr., 1976; Triangle Mental Hea. Serv., 1978							
THOMPSON, NEIL HOWARD		R	Fayetteville	1955	1958	1960	29
Lake Waccamaw, 1955; Fair Bluff, 1960; Wesley Mem., 1963; Director of Admissions, Meth. Coll., 1968; Supernumerary, 1973; Ral: Highland, Assoc., 1974; Retired, 1984							
THOMPSON, ROGER EVERETT	2	R	Kinston	1961	1961	1967	26
Grimesland, 1959; Shiloh, 1960; Center-Cameron, 1961; Trans. to SC Conf., 1963; Trans. from SC Conf., 1965; Siler City, 1965; Gardners, 1967; Stedman, 1969; Rockingham: Pee Dee, 1970; Snow Hill: Calvary, 1975; Smyrna, 1977; Concord, 1979; Northhampton, 1980; Ocean View, 1984; Retired, 1987							
TINGLE, JAMES ARTHUR		R	Burlington	1964	1964	1967	27
Attend Sch., 1964; Centenary, Assoc., 1965; Jacksonville: Blue Creek, St. Paul, 1967; St. Paul, 1968; St. Paul-Verona, 1969; Student, Duke, 1971; Ministry In and To Society, 1973; Pamlico Parish: Assoc., 1976; Dir.: Coastal Counseling, Inc., 1981; Iliff Sch. of Theology, 1985; Retired, 1990							
TOWNSEND, WILLIAM CLAYTON, JR.	4	E	Fayetteville	1982	1982	1987	15
St. Paul-Beaver Dam(LP), 1978; Granville Circuit(LP), 1980; Granville Circuit, 1982; Union-Newbegun, 1984; West End, 1988; Warsaw, 1991; Durham: St. Paul, 1994; Raleigh: Trinity, 1996							
TRAYNHAM, DAVID INWIDDIE		R	Henderson	1930	1933	1935	40
Carvers Ck., 1931; Town Creek, 1932; Leesburg, 1935; Garner, 1939; Creedmoor, 1942; Saxapahaw, 1946; Brookdale, 1950; Northampton, 1954; Roberdel, 1960; Retired, 1970							
TROTTER, JOHN ALBERT	2	E	Fayetteville	1983	1983	1987	14
Ellis Chapel(LP), 1981; Burlington: Davis St. Assoc. (LP), 1982; Chapel Hill: University, Assoc., 1985; Bahama: Mt. Bethel, 1988; Bellemont, 1992							

	LP		Present Relation	First Admitted	When Admitted	Ordained Deacon	Ordained Elder	Appointment	
	Appointment Years	Yrs Not Including LP Yrs						Yrs Not	
								Yrs Not	Including
TRUM, MARY SMITH			E	Fayetteville	1993	1993	1995	4	
Wash. First, Assoc., 1993; Parish Min., Brit. Meth. Ch., Rytton & Prudhoe Ct., 1997									
TUCKER, CHARLES CLYDE, JR.			R	Virginia	1952	1954	1954	38	
Trans. from Punta Arenas, Chile, 1962; Cedar Grove, 1962; Hope Mills, 1968; Ral: Longview, 1971; Elizabeth City: First, 1977; Ral: Benson Mem., 1981; Henderson: First, 1989; Retired, 1991									
TUCKER, STUART RALPH			E	Central IL	1981	1977	1981	6	
Trans. from Central IL, 1991; Efland, 1991; Banks-Grove Hill, 1993; Mt. Zion, 1996.									
TYNSINGER, RICHARD MARTIN			E	Durham	1986	1986	1989	11	
Piney Grove-Hickory Grove, 1985; Moncure-Buckhorn, 1988; Merritts-Ebenezer, 1992									
TYSON, AARON GRANDISON			R	Burlington	1952	1956	1958	21	
Goldsboro Ct., 1952; Currituck, 1953; Wayne Ct., 1954; Kinnakeet Ct., 1955; Tar River, 1956; West End, 1959; St. Paul's, 1962; Spring Hill, 1968; Retired, 1973									
TYSON, BOBBY POWELL, JR.			E	Fayetteville	1993	1993	1995	4	
Black Creek-Lucama, 1992; Fayetteville: Culbreth, 1996.									
TYSON, BOBBY POWELL, SR.			E	VA	1962	1962	1966	35	
White Mem.-Wesley, 1958; Caledonia, 1959; St. Paul's, 1963; Trans. to Va. Conf., 1968; Trans. from Va. Conf., 1972; Tabor City, 1974; Conf. Evangelist, 1977; Maxton: St. Pauls, 1980; Knightdale, 1981; Jenkins Memorial, 1984; Approved Evangelist, 1986; Wesley's Chapel, Jan. 1991; Spring Hill, 1993									
TYSON, CARSON STANLEY			E	Fayetteville	1966	1966	1977	28	
Andrews Soapstone, 1966; Longhurst, 1967; Smith, 1969; Maxton, Assoc., 1970; Location, 1972; PM, 1975; Vanceboro Circuit, 1975; Rocky Mount: St. Paul's, 1977; Cedar Grove-Prospect, 1978; LaGrange, 1982; Hebron, 1985; Raeford, 2/1/94									
TYSON, JOHN HORTON			E	Fayetteville	1981	1981	1986	16	
Mt. Tabor-Riverview, 1981; Salem (Person Co.), 1983; Henderson: City Road, 1986; Appointed to Attend Sch., 1988; Asbury, 1989; Student, 1990; Maysville, 1991; FA: Victory, 1993; FA: Johnson Mem., 1997									
TYSON, MARVIN EUGENE			E	Fayetteville	1979	1979	1982	18	
Grimesland, SLP, 1975; Will Rogers UMC, Tulsa, OK, SLP, 1977; Attending Oral Roberts University, 1979; New Bern: Riverside, 1981; New Bern: Faith, 1985; GR: Covenant, 11/95									
TYSON, TOMMY		2	R	Wilmington	1951	1953	1954	41	
Bethany, 1950; Walstonburg, 1951; Wayne Ct., 1953; South Mills, 1954; Conf. Evangelist, 1955; Chaplain, Oral Roberts Univ., 1965; Evangelist, 1969; Retired, 1993									
TYSON, VERNON CEPHAS		2	R	Greenville	1956	1956	1958	38	
Trans. from WNC Conf., 1954; Stem-Bullock, 1954; Goldston, 1956; Assoc. Edenton St., 1958; Jonesboro Hgts., 1961; Oxford, 1966; Wesley Mem., 1970; Fayetteville: Hay St., 1974; Chapel Hill University, 1978; Dist. Supt. Wilmington Dist., 1981; Raleigh Edenton St., 1984; Sanford: St. Luke, 1989; Retired, 1994									
UPHAM, JOHN EXLEY, JR.			E	Fayetteville	1992	1992	1996	5	
Raleigh: Longview, 1992.									
VAUGHAN, RICHARD COOK			E	E.O.H	1972	1972	1975	13	
Trans. from E.O.H, 1974; Hopewell-Mt. Moriah, 1974; FA: Culbreth Mem., 1980; FA: Johnson Mem., 1985; Chapel Hill: Amity, 1989									
VAUGHN, STEPHEN WALTON II			E (FD)	Fayetteville	1997	1997		0	
WNC & FL Conf. (LW), 1969-77; Consecrated DM, 1976; Trans. from FL Conf., 1977; GR: St. James (DM), 1977; Ordained Deacon in Full Connection, 1997; GR: St. James (FD), 1997									
VICKERS, HOPE ADKINS			E	Fayetteville	1995	1995	1997	2	
Sharon, 1995; Cumberland, 1997									
VOTICANON, MARY LEIGH			R	Fayetteville	1976	1976	1980	11	
Chatham-Zion, 1976; Shady Grove, 1979; FA: Wesley Hgts., 1981; North Gates, 1984; Retired, 1987; Hickory Mtn. (RM), 1991									
WADE, DAVID CARLTON			E	Fayetteville	1980	1980	1984	17	
Bonlee, 1979; Candor, 1985; Wesley's Chapel, 1993									
WAGGONER, JAMES MILAN		1	E	Wilson	1958	1958	1961	39	
Whitney Cross, 1958; Belhaven, 1961; Johnston, 1965; Smithfield: Whitley Mem., 1967; Chaplain, Meth. Home for Children, 1968; Industrial Chaplain, 1975; Supervisor Chaplaincy Ser. Div. Youth Human Resources, 1977									
WALL, CLARENCE ARTHUR			E	Fayetteville	1979	1979	1982	18	
Perquimans, 1978; Elizabeth City-Riverside, 1981; St. Pauls, 1985; Griffon, 1988; Knightdale, 1991; Nashville, 1995									
WALL, LYNN TESTERMAN			E	Fayetteville	1979	1968	1982	18	
New Bern-Centenary, Min. of Prog., 1979; Cedar Island-Sea Level, 1983; Beech Grove-Rhems, 1987; Sharon: Holden Beach, 1995									
WALLACE, ROBERT LOUIS			E	Mississippi	1963	1963	1965	34	
Trans. from Miss. Conf., 1961; Efland-Lebanon, 1961; Trans. to Miss. Conf., 1965; Trans. from Miss. Conf., 1967; Siler City: West End, 1967; Cedar Grove-Prospect, 1970; Durham: Duke Memorial, Assoc., 1974; Durham: Aldersgate, 1978; Raleigh: North Raleigh, 03/91; Tarboro: St. James, 1996.									
WALTERS, NORMA JEAN			LA	Fayetteville	1988	1988	1993	8	
Appointed to Attend Sch., 1988; Leave of Absence, 1990; Durham: Bethesda, 1991; Leave of Absence, 9/96; Mt. Tabor-Riverview, 2/97									
WARD, HERMAN NATHAN, JR.		1	E	Greenville	1963	1963	1965	34	
Andrews-Soapstone, 1963; Banks-Grove Hill, 1965; Hillsborough, 1969									
WARD, HOPE MORGAN			E	Fayetteville	1979	1979	1981	18	
Cary: White Plains, Min. of Ed., 1979; Broadway, 1983; Soapstone, 1986; Exec. Dir., CCOM, 1997									
WARD, RICHARD LEE			E	Fayetteville	1988	1988	1991	9	
Atlantic, 1988; Beaufort: Ann St., Assoc., 1991; Fremont, 1993									
WARREN, CLARENCE LEE			R	Wilmington	1951	1951	1953	37	
Town Creek, 1951; Wanchese, 1956; White Mem.-Wesley, 1959; Johnson Mem., 1960; Wesley's Chapel, 1963; Reiglewood, 1965; Whiteville, 1968; Plank Chapel, 1973; Maury-Mt. Hermon, 1975; Belhaven, 1977; Pink Hill, 1981; Pine Level-Sanders, 1985; Disability Leave, 1987; Retired, 1988									
WARREN, DONNIE RAY, JR.		1	E	Fayetteville	1990	1990	1993	7	
RA: Hayes Barton, Assoc., 1989; Assoc. Dir., CCOM, 1990; Cary: White Plains, Assoc., 1992; WI: Harbor, 1997									
WARREN, HENRY ROBERT		6	R	Greenville	1970	1968	1972	15	
Parkton, 1964; Asbury-Pineview, 1967; Jerusalem-Zion, 1971; Laurel Hill, 1976; Knightdale, 1978; Smith; Disability Leave, 1983; Retired, 1985									
WARREN, JAMES HERNDON			R	No. Alabama	1950	1952	1954	34	
Trans. from N. Ala. Conf., 1955; Professor, Scarritt College, Nashville, Tenn., 1955; Prof. Trevecca Nazarene College, 1984; Retired, 1989									
WARREN, JAMES IVEY, JR.			E	Rocky Mount	1960	1960	1962	37	
Glasgow, 1960; Fairmont, 1962; St. James, 1964; Professor, Scarritt College, 1968; Academic Dean, 1974; Dir. Intentional Growth Ctr. Lake Junaluska, 1988									
WARREN, MILLARD WHITFIELD, JR.			E	Chapel Hill	1969	1969	1971	28	
Trans. from N. Ga. Conf., 1970; Ocean View, 1970; Durham: McMannen, 1975; Manteo, 1977; WI: Wesley Memorial, 1983; New Bern District Supt., 1984; Cary: White Plains, 1990; Kinston: Queen St., 1993									

	LP							Appointment
	Appointment Years	Present Relation	First Admitted	When Admitted	Ordained Deacon	Ordained Elder	Yrs Not	
							Including LP Yrs	
WARREN, WILLIAM ARTHUR, JR.	7	E	Fayetteville	1984	1984	1987	13	
Mt. Moriah(LP), 1977; Mt. Tirzah-Helena(LP), 1981; DU:Branson(LP), 1982; DU:Branson, 1984; Calvary, 1985; Vass-Cameron, 1989; GO:Providence, 1997								
WARREN, WILLIAM DONALD		E	Fayetteville	1993	1993	1995	4	
Belhaven:Trinity, 1992; Hamlet:Fellowship, 1996.								
WATERS, CARL DENISE CONNER		E (FD)	Fayetteville	1997	1997	-----	0	
S.G.A Conf.(LW), 1976; Consecrated DM, 1977; WNC Conf.(DM), 1977; Chap.Hill:University (DM), 1984; Trans.from S.G.A Conf., 1985; Ordained Deacon in Full Connection, 1997; Chap.Hill:University (FD), 1997								
WATFORD, TROY SCOTT	1	E	Fayetteville	1988	1988	1993	9	
Pine Level-Sander's, 1987; Smithfield:Whitley-Elizabeth, 1989; RO:East, 1992; BU:Faith, 1993								
WATSON, HARVEY LANGILL		R	Kinston	1950	1950	1952	41	
Attend Sch., 1950; Jarvis Mem. Assoc., 1950; Havelock, 1951; Westminster:Kinston, 1956; Graham:First, 1962; Chapel Hill:University, 1966; Durham Dist. Superintendent, 1974; Wilson:First, 1978; Rocky Mount:First, 1986; Retired, 1990								
WAY, VANCE CARLTON		E	Fayetteville	1975	1972	1977	22	
Milwaukee, 1975; Mount Pleasant, 1979; Manns Harbor, 1980; Tyrrell, 1984; Littleton, 1995; Woodland, 1997								
WEAVER, JAMES THOMAS, JR.	5	E	Fayetteville	1990	1990	1993	7	
Pembroke:Calvary-Buie, 1971; Disc.LP, 1973; Brookland, 1987; Durham:Bethesda, 1988; Evergreen, 1991; Efland, 1995								
WEAVER, WALTER PARKER		E	Wilmington	1959	1960	1962	38	
Pleasant Green, 1959; Student, 1962; Prof. and Chaplain, 1965; Prof., Florida Southern College, 1972								
WEBB-BOWDEN, JULIA FLORENCE		E	Fayetteville	1988	1988	1990	7	
Rougemont, 1988; Leave of Absence, 1990; Mt. Tabor:Riverview, 1992; Prog.Asst., Soc. of St. Andrew, 1994; Dir. Soc. of St. Andrew, 4/97								
WEBER, MICHAEL DAVID		E	Fayette, Mo.	1976	1976	1978	16	
Trans. from Kansas East, 1981; Durham Parish, 1981; Durham:Bethesda, 1985; Concord, 1986; Plank Chapel, 1988; Pamlico Coop. Parish, 1992								
WEINRICH, LUISE KATHARINE		E	Fayetteville	1995	1995	1997	2	
Rocky Mt:First, Assoc., 1995								
WEISSER, WILLIAM JAMES		E (FD)	Fayetteville	1997	1997	-----	0	
RA:Edenton St.(LW), 1976; Consecrated DM, 1978; Ordained Deacon in Full Connection, 1997; RA:Edenton St.(FD), 1997								
WELLS, WILLIAM MILES, JR.		R	Elizabeth City	1947	1947	1949	41	
Attend Sch., 1947; Alamance, 1948; Mt. Gilead Ct., 1949; Warren, 1950; Trinity:Riverdale, 1953; Carol:Beach: St. Paul's, 1954; State Dir., Meth. Student Movement, 1957; Laurinburg: St. Luke, 1969; Knightdale, 1972; DU:Duke's Chapel, 1974; Conway, 1975; Robersonville, 1978; Sabbatical, British Meth Church, 1982; Wrightsville Beach, 1983; Norman, 1985; Retired, 1988								
WELLS, WOODROW WILSON, JR.		E	Fayetteville	1970	1970	1973	27	
Attend Sch., 1970; Assoc. Eliz. City:First, 1972; Maysville, 1975; Shallotte:Camp, 1980; Sanford:Jonesboro, 1984; Rocky Mount: Englewood, 1988; Greenville: St. James, 1992								
WENBERG, JOHN WENDELL, JR.		E	SC	1972	1972	1974	18	
Transfer from SC Conf., 1974; Aurora, 1974; Appt. to Attend Sch., 1975; Parkton, 1976; LA, 1978; Honorable Location, 1981; Readmitted to FC, 1983; Banks-Grove Hill, 1983; Erwin, 1987; RA:Westover, 1995								
WEST, PEARL IMOGENE GODDING		R	Fayetteville	1978	1978	1981	10	
Mamers, Assoc., 1978; Turkey-Fellowship, 1980; Town Creek, 1982; Zion, 1984; Eureka-Yelverton, 1985; Retired, 1987								
WETHINGTON, MARK WESLEY		E	Annnville, PA	1976	1976	1984	21	
Transferred from E.P.A Conf., 1983; Spring-Garysburg, 1983; Durham, Glendale Hts., 1988; Durham: Duke Memorial, 1992								
WHEELER, KERMIT ROOSEVELT		R	Wilmington	1940	1942	1944	38	
Rougemont, 1940; Aurora, 1943; Wesley Mem., 1944; Roseboro, 1948; Wallace, 1950; Calvary, 1954; Raeford, 1957; Roxboro: Long Mem., 1962; Davis St., 1965; Laurinburg: First, 1968; Farmville, 1972; Red Springs: Trinity, 1976; Retired, 1979								
WHITAKER, KAREN RUTH HIRSCHI		E	Fayetteville	1983	1983	1985	14	
FA:Camp Ground, Assoc., 1983; RA:Avent Ferry, 1986; Cary:Genesis, 1995								
WHITE, CHRISTIAN	4	R	Burlington	1952	1952	1954	32	
Pembroke, 1952; Glen Raven, 1954; St. Paul, 1960; Mt. Olive, 1961; Graham, 1966; Greenville: St. James, 1970; RM:First, 1974; Fay: Hay Street, 1980; Disability Leave, 1983; Retired, 1984								
WHITE, DENA JD MCFARLAND		E	Fayetteville	1988	1988	1990	9	
Elizabeth City: First, Assoc., 1988; Rockingham:East, 1993								
WHITE, JOHN HEZEKIAH	3	R	Kinston	1962	1962	1965	30	
Battleboro, 1962; Beaufort: Ann St., Min. of Ed., 1965; Kinston:Queen St., Min. of Ed., 1966; Fellowship, 1969; Rose Hill, 1974; St. James, 1978; Goldsboro:St. Luke, 1986; Retired, 1990.								
WHITLEY, EDGAR EARL		R	Sanford	1949	1952	1956	23	
Pinetops, 1948; Mt. Hermon, 1953; Roseboro, 1954; Fairview, 1957; Friendship, 1959; Sabbatical Leave, 1961; Student, Coll. of Wm. & Mary, 1962; Currituck, 1966; Supernumerary, 1972; Honorable Location, 1977; Readmitted into full connection & retired, 1985								
WIGGINS, CARSON OLIN	1	E	Goldsboro	1967	1967	1970	30	
Cedar Grove, 1966; Salem-Chapel, 1969; Ebenezer, 1974; Du:Asbury, 1984; Beaufort:Ann St., 1987; Havelock:First, 1989; Bu:Grace, 1993								
WILBURN, WILLIAM JOSEPH		E	Fayetteville	1988	1988	1990	8	
Sandy Plains, 1988; Westwood-Ebenezer, 1989; Wilson:First, Assoc., 1992; Leave of Absence, 11/96; Norman, 1996.								
WILKERSON, RICHARD PHILLIP		E	Fayetteville	1984	1984	1986	13	
Burlington: Front Street, Assoc., 1984; Cary: Genesis, 1987; Knightdale, 1995								
WILKINSON, EDWARD MILTON		R	Goldsboro	1967	1967	1969	21	
Kitty Hawk, 1964; Spring Hill, 1973; Clinton:Grace, 1977; Leave of Absence, 1978; Halifax, 1982. Four Oaks, 1986; Retired, 1988								
WILKINSON, SCOTT TAYLOR		E	Fayetteville	1976	1976	1979	7	
Attended Sch., 1976; Jenkins Mem., 1978; Trans. to Detroit Conf., 1981; Trans. to NC Conf., 1995; Prospect, 1995								
WILLIAMS, ATTICUS MORRIS		R	Henderson	1930	1933	1935	35	
Pittsboro, 1931; Youngsville, 1934; Milton, 1935; Whitakers, 1939; Warsaw, 1944; Biscoe, 1948; Hillsborough, 1952; Person(Roxboro), 1956; Fletcher's Chapel, 1960; Retired, 1965								
WILLIAMS, JAMES ALVIN	6	R	Kinston	1962	1958	1960	24	
Pembroke Circuit, 1956; Tarboro: Hart, 1957; Roper, 1958; Mattamuskeet, 1960; South Camden, 1962; Shady Grove, 1965; Town Creek, 1968; Roberdel, 1971; Plank Chapel, 1975; Oxford: Salem, 1980; Norlina, 1982; Troy Circuit, 1984; Retired, 1986								
WILLIAMS, JOHN ELDRD		E	Goldsboro	1967	1967	1970	28	
Vance Circuit, 1966; Rocky Mt.: First, Assoc, 1971; Located, 1973; Stokes, 1974; Readmitted, 1975; Bailey, 1975; Approved Evangelist, 1982; Conetoe, 1984								
WILLIAMS, RICHARD JEROME		E (FD)	Fayetteville	1997	1997	-----	0	
Smithfield:Centenary (LW), 1961-64; TN Conf.(LW), 1964; RM:First (LW), 1965; Smithfield:Centenary (LW), 1967; Certified DCE, 1971; Consecrated Lay Worker, 1975; Consecrated DM, 1977; Ordained Deacon in Full Connection, 1997; Smithfield:Centenary (FD), 1997								
WILLIAMS, SAMUEL ASBURY, JR.		E	Durham	1986	1986	1989	11	
Westview, 1984; Riegelwood-Shiloh, 1985; Wilmington: Fifth Ave., 1988; Burlington: St. Pauls, 1994								

	LP		Present Relation	First Admitted	When Admitted	Ordained Deacon	Ordained Elder	Appointment	
	Appointment Years	E						R	Yrs Not Including LP Yrs
WILLIAMS, WILLIAM FRANKLIN	8	E		Fayetteville	1985	1985	1988	12	
Sandhills, 1977; Center, 1982; Rockingham: West, 1988; Atlantic, 1995									
WILLIFORD, GLADYS RUTH RUNION			R	Durham	1972	1972	1975	21	
Raleigh: Wynnotank Park, 1972; Rockingham: East, 1976; Smithfield: Whitley, 1978; Sneads Ferry, 1979; Aulander, 1980; Williston-Stacy, 1984; Pasquotank, 1987; Whiteville Circuit, 1988; Mattamuskeet, 1991; Retired, 1993									
WILLINGHAM, MALCOLM CRAIG			E	Fayetteville	1975	1972	1979	22	
Graham: Christ-Cedar Cliff, 1974; Poplar Spring-Trinity, 1976; Rockingham: First Assoc., 1977; Dir., Samaritan Colony, 1978; Hoffman-Fletchers Chapel, 1980; Dir., Samaritan/Harrington Treatment Ctr., 1981; VP Clinical Serv., Carolina Behavioral, 1996									
WILSON, ARTHUR JOHN III			E	Kinston	1962	1962	1965	35	
Jenkins Mem., 1962; Duke Univ., Assoc. Dir. of Religious Activities, 1963; Asst. Chaplain, US Military Academy, West Point, NY, 1966; Chaplain, Intern, St. Eliz. Hosp., 1971; Chaplain, Resident, St. Eliz. Hosp., 1972; Dir., Pastoral Services, Moccasin Bend Psych. Hosp., Chattanooga, TN, 1974; Dir. Past. Serv., Greenleaf Hea. Systems, 1986									
WILSON, BEN HORACE III			R	Knoxville, TN.	1961	1961	1963	30	
Trans. from Holston, Conf., 1963; Middlesex, 1960; Pleasant Grove, 1963; Duke's Chapel, 1965; Warsaw, 1970; Clinton: First, 1974; Smithfield: Centenary, 1977; Laurinburg: First, 1981; Lumberton: Chestnut Street, 1986; Hamlet: First, 1989; West End, 1991; Retired, 1992; Moncure (RM), 1992									
WILSON, CLAUDE THOMAS			R	Goldsboro	1967	1964	1969	33	
Chowan, 1961; New Hope-Woodland, 1964; Beech Grove, 1970; Vanceboro, 1977; Wallace, 1989; Retired, 1994; Woodington (RM), 1994									
WILSON, JAMES LOUGH			E	Durham	1972	1972	1976	25	
Micro-Fellowship (SLP), 1969; No Appt., 1971; Stud., Wesley Theo. Sem., 1972; Tr. to Central NY Conf., 1974; Clifton Springs, 1974; Tr. to VA Conf., 1978; Mt. Bethel, 1976; Galilee, 1982; Tr. to NC Conf., 1986; Wl. Sunset Park, 1986; Wrightsboro, 1988; RA: St. James, 1997									
WILSON, KELLY JOHNSON, JR.			R	Sanford	1949	1949	1950	35	
Roxboro Ct., 1949; Littleton, 1953; Epworth, 1957; Louisburg, 1961; Washington: First, 1966; Asbury, 1970; Raeford, 1974; Tarboro: St. James, 1981; Retired, 1984									
WINBERRY, HERMAN STANFORD			R	Eliz. City	1947	1947	1949	41	
Granville, 1947; Wesley Mem., 1951; Bd. of Education, Conf. Dir. of Youth Work, 1954; Louisburg, 1957; Red Springs, 1961; Manteo, 1963; Southern Pines, 1968; Raeford: First, 1970; Garner: First, 1974; Chestnut St., 1976; Kinston: Queen Street, 1980; Fayetteville Dist. Superintendent, 1982; Raleigh: St. Marks, 1986; Retired, 1988; Lumberton: Asbury (RM), 1990; Fairmont: Trinity (RM), 1994									
WINGO, BRIAN WAYNE			E	Durham	1986	1986	1991	10	
Wingfield Circuit (LP), 1984; Brookland-Brooksdale, 1988; DU: Calvary, 1991; DU: Trinity, Min. of Programs, 1994; Leave of Absence, 7/1/95; Durham: Carr, 1/1/96									
WINSTEAD, ARTHUR WILLIAM	6	R		Burlington	1964	1961	1963	21	
Calvary, 1958; Gatesville, 1965; Moncure, 1967; Angier, 1968; Hookerton, 1972; Mt. Gilead: First, 1976; Williamston, 1980; Raeford, 1981; Retired, 1985									
WINSTON, JOSEPH AUBREY III			E	Fayetteville	1989	1989	1991	8	
Trans. from UCC, 1987; Mt. Pleasant (FL), 1987; Mt. Pleasant-Middlesex, 1988; Rocky Mt. Parish, 1990; Edgecomb Parish, 1991; Hope Mills, 1994									
WISE, DENNY CLAUDE			E	Rocky Mount	1966	1966	1969	31	
Attend Sch., 1966; Andrews-Soapstone, 1967; Marshallberg, 1969; New Bern, Centenary, Assoc., 1970; Havelock: Cherry Point, 1971; Biscoe, 1972; Currituck, 1974; Spring Hill, 1977; Stedman-Cokesbury, 1980; Mt. Olive: First, 1985; Ahsokie, 1988; 1989; Wl. Grace, 1990; Burlington: Emmanuel, 1993; Laurinburg: St. Luke, 1997									
WITT, PEGGY DRMSBY			E	Fayetteville	1988	1988	1988	9	
Wesley-Black's Chapel, 1988; Southern Pines, Assoc., 1992; Vass-Cameron, 1997									
WITT, WILLIAM J. JR.			E	Fayetteville	1988	1988	1990	9	
New Hope-Purley, 1986; South River, 1988; Pinebluff, 1992									
WITTMAN, RAYMOND KARL			E	Fayetteville	1980	1980	1982	16	
New Hope-Woodland, 1980; Pilmoor Memorial, 1983; Hertford, 1988; Fayetteville: Salem, 1/1/94.									
WOLFE, WILLIAM LEE			R	Rocky Mount	1966	1966	1968	25	
Trans. from W. Va. Conf., 1965; Kenansville-Woodland, 1965; Christ Church-Cedar Cliff, 1967; Haw River, 1970; Wrightsville Beach, 1977; Belmont, 1978; W. Burlington, 1985; Retired, 1991									
WOMACK, LAVERNE BLUE, JR.			SL	Fayetteville	1977	1977	1980	19	
Student Pastor, Bynum, 1974; Harrellsville, 1978; Assoc., Englewood, 1980; Friendship, 1981; Jersalem-Zion, 1982; LA, 1986; Vanceboro Circuit, 1987; Milwaukee, 1992; Roberdel, 1995; Sabbatical Leave, 1997									
WOMACK, SAMUEL JONES			E	Lakeland, Fla.	1955	1957	1962	24	
Trans. from Florida Conf., 1960; Dean, Meth. College, 1970; Retired, 1984									
WOOD, SAMUEL LEE	7		R	Burlington	1964	1958	1964	20	
Airboro, 1957; Johnston, 1960; Garland, 1963; South Mills, 1966; Maysville, 1970; Wendell, 1972; Providence, 1976; Concord, 1980; Retired, 1984; Zion (RS), 1988									
WOODARD, JR., JOHN ROBERT			E	Fayetteville	1984	1984	1986	13	
Trenton, 1983; Moyock, 1990; Spring Hope, 1995									
WOODCOCK, ELDON GRIFFITH			R	Durham	1961	1961	1965	36	
Grad. Student, Duke Univ., 1961; Prof., Appalachian St., 1963; Prof., Methodist College, 1966; Prof., Nyack College, NY, 1970; Retired, 1997									
WOODHOUSE, ANDREA REESE			E	Fayetteville	1988	1988	1991	9	
Attend School, 1988; New Bern: Centenary, Assoc., 1989; Morehead City: First, Assoc., 1993; Concord, 1996									
WOODHOUSE, DAVID WILLIAM			E	Fayetteville	1988	1988	1991	9	
Attend School, 1988; Riverdale, 1989; Straits-North River, 1993; Oak Grove, 1996									
WOOLDRIDGE, OSCAR BAILEY, JR.			R	Richmond	1942	1942	1943	14	
Trans. from Va. Conf., 1964; NCSU, Coordinator, Religious Affairs, 1964; Retired, 1979									
WORLEY, WILLIAM EARL			R	FL	1957	1957	1962	18	
Trans. from N.Y. Conf., 1970; Goldston, 1970; Prof., St. Petersburg College, 1971; Rich Square, 1983; South Mills, 1985; Retired, 1987									
WYNN, SAMUEL			E	Fayetteville	1979	1979	1982	18	
Four Corners Native Amer. Min., 1979; Pleasant Grove-Fairview, 1981; Program Coord., Four Corners Native Amer., 1982; Rowland: Pleasant Grove-Fairview, 1984; Navajo Methodist Mission Sch., 1984; Clarkton, 1986; Hope Mills: Native Amer., 1988; Fayetteville: Grace, 1989; New Bern District Superintendent, 1996									
YELVERTON, PERNECIE COOPER			R	Durham	1953	1955	1957	36	
Pollockville, 1953; Kinston Crt., 1958; Brogden, 1963; Dover, 1966; Hopewell-Mt. Moriah, 1970; Browning-Smith, 1974; Faison, 1979; Elm City, 1985; Retired, 1989									
YOW, JR., WILLIAM JOSEPH			E	Fayetteville	1981	1981	1985	16	
Appointed to Attend Sch., 1981; Union, 1983; Four Daks, 1988									

1997-1998 ASSOCIATE MEMBERS, ROLL AND PASTORAL RECORDS OF

NOTE: This was formerly the Chronological Roll and is now alphabetically arranged for greater convenience and to provide a listing of the service records of conference associate members, both effective and retired. These records include only service in the North Carolina Conference. Please note that service years vary in value and the Conference Board of Pensions evaluates each year of service in terms of annuity credit. The figures in the right hand column indicate the number of years service under episcopal appointment to the North Carolina Conference after being received into the Conference. All questions concerning years applicable to annuity credits should be directed to the Board of Pensions.

	LP		First	When		Ordned	Appointment
	Appointm	Present		Admitted	Admitted		Deacon
	Years	Relation	Admitted	Admitted	Deacon		Including
							LP Yrs
BOWMAN, JOHN MARTIN	10	E	Fayetteville	1987		1987	10
Bethlehem-Shady Grove (LP), Jan., 1977; Vance (LP), 1982; RA: Layden Mem. (LP), Feb. 1984; Hawkins-Tabor (LP), 1985; Red Oak, 1988; Dublin, 1990; Rockingham: Pee Dee, 1993; Milwaukee, 1995							
BRYAN, EVERETTE ERVIN	6	R	Fayetteville	1971		1969	22
Clinton Ct.(LP), 1965; Washington:Asbury (LP), 1971; Institute, 1972; Gatesville, 1975; Magnolia, 1977; Mashalberg-Smyrna, 1981; Gaston, 1983; Middleburg, 1987; Rones Chapel, 1991; Aurora, 1992; Retired, 1994							
CASH, WARREN SYLVESTER	6	E	VA	1981		1979	1
AM in VA Conf., 1981; Termination, 1988; Leah's Chapel (PL), 1990; Bath (FL), 1991; Holly Springs (GR Dist.)(FL), 1992; Reinstated and trans. from VA Conf., 1996							
CASTEEL, JOSEPH WAYNE	7	E	Fayetteville	1995		1995	2
Milbrook (LP), 1988; Johnson Memorial (LP), 1989; Longhurst (LP), 1993; Pleasant Hill (LP), 1994; Pleasant Hill, 1995							
CAVINESS, JAMES WILLIAM, JR.	11	E	Fayetteville	1982		1972	15
Troy Ct. (LP), 1971; Center (LP), 1976; Center (PM) 1978; Elerbe (AM), 1982; Union, 1991							
CUMMINGS, JIMMY FLOYD	13	E	Fayetteville	1984		1971	13
Pembroke:St. James (IS), 1970; St. James-Beauty Spot (LP) 1971;Lumberton:Mt. Olive Parish (LP), 1973; Lumberton: Mt. Olive-Millers (LP), 1977;Lumberton:Mt. Olive Parish (LP), 1978-1986; Dir. Robeson Co. Church & Community Center (LP), 1980-85; Laurinburg:Galilee, 1987; Assoc.Dir.,CCOM, 1995							
CUTHRELL, BILLY BOYD	10	LA	Fayetteville	1980		1972	15
Grimesland(LP),1970; Woodington-Webb(LP),1972; Kinston:St.Mark-Woodington(LP),1974; Graham:Christ-Cedar Cliff(LP),1976; New Sharon (LP),1977; Fletcher's Chapel,1981; Lv.of Absence,11/81, Stokes,1982; Washington:Asbury,1983; Pink Hill,1985; Admin.Westgate Nursing Home,1986; Admin.Plumbee Nursing Ctr.,1/89; Admin.,East Carolina Care Nursing Ctr.,4/91; Admin,The Hallmark Ctr.,Windsor,1993; Grimesland-Warrens Chp.,and Admin,The Hallmark Ctr.,1994; Grimesland-Warrens Chapel,1995; Leave of Absence,7/1/96							
DAVIS, DONNIE GRAY, SR.	9	DL	Chapel Hill	1969		1962	26
Old Dock (LP), 1960; Scotts Hill (LP), 1963; Wilm: Devon Park,1968; Wilmington: Devon Park-Oleander, 1970; Wilmington: Oleander, 1972; Norman 1973; Magnolia Parish, 1985; Rockingham: East 1990; Disability Leave, 1992							
DURNER, JAMES MICHAEL	5	E	Fayetteville	1997		1997	0
Jacksonville:Pine Valley, 1992; Straits-North River (FL), 1996							
EVANS, PAUL WESLEY	6	R	Greenville	1970		1969	20
Swansboro (LP), April 1964; Midway-Bethlehem (LP), 1964; Rocky Mt.: St. Paul, 1969; Dis. Leave, 1972, Retired, 1990							
FAIRLEY, ROBERT ANTHONY, SR	12	E	Fayetteville	1995		1995	2
Pembroke Circuit (PL), 1982; Maxton Circuit (PL), 1984; Maxton Circuit (FL), 1990; Maxton Circuit, 1995							
FORBES, DANIEL MERCER, JR.	4	R	Fayetteville	1976		1972	19
Chowan (LP), 1970; Bethel-Rones, 1977; Trinity, 1988; Retired, 1995.							
FREE, VIRGIL LOREN	6	R	Fayetteville	1981		1974	14
Kipling-Cokdsbury (LP), 1971; Fayetteville: Calvary (LP), 1972; Pekin (LP), 1975; Chowan, 1979; Eurka-Yelverton, 1982; Havelock:Cherry Point, 1985; North Gates, 1987; Dis. Lv. 1990; Retired, 1995.							
FULFORD, WILLIAM NELSON	18	R	Fayetteville	1973		1958	15
Tarboro: Advance (Hart) (LP), 1955; Union-Brite Meadows (LP), 1957; Harrellsville (LP), 1958; Washington Ct. (LP) 1962; Hollands (LP)1967; Stantonburg, 1974; Pamlico Parish, 1983; Hornes-Lucama-Sims, 1985; Retired, 1988; Wesley Mem. (RAM), 1988							
GUTHRIE, WALTER SHERMAN	7	E	Fayetteville	1989		1989	8
Perkins (LP), 1979; Disc.LP, 1981; Chowan (LP), 1984; Straits-N. River,1986; Woodland, 1991; Sharon (EC Dist.), 1997							
HANCOCK, CARY GLENN		E	So.Baptist				1
Transf. from So.Baptist Church, 1996; Troy Circuit, 1996.							
HARBIN, HAROLD HARVEY, JR.	6	E	Fayetteville	1996		1996	1
Harkers Island (IS), 1989, Harkers Island (FL), 1990; Salter Path (FL), 1992; Rockingham: Glenwood, 1996.							
HICKS, JAMES WESLEY JR.	4	DL	Durham	1972		1970	25
Elizabeth (LP), Feb. 1968; Bethel-Rones (LP) 1968; Goldsboro:Pine Forest, 1973; Newland-Grace, 1978; Hookerton, 1982; Stantonburg,1986; Dis. Leave, 1989							
HUGGINS, JOHNNIE SINCLAIR	5	R	Fayetteville	1971		1969	22
Ocean View (LP), 1966; Harrells, 1970; Carver's Creek, 1974; Hampstead, Jan. 1982; Tabor City: St. Paul, 1983; Fayetteville:Victory, 1986; Retired, 1993							
HUNNINGS, HENRY MARCUS	11	R	Fayetteville	1976		1969	11
Creswell (LP), 1973; Disc. LP, 1975; Turkey-Friendship (LP); Dec. 1977; Disc. LP Nov. 1981; Served in W. Va. Conf. 1981-86; Trans. from W. Va., 1986; Chowan, 1986; Swan Quarter, 1989; Albemarle, 1991; Perquimans, 1995							
JONES, LINWOOD SUTTON	8	E	Fayetteville	1996		1996	1
Zion (PL), 1977; Nobles Chapel (PL), 1984; Holly Springs (FL), 1988; Pollocksville-Lee's Chapel (FL), 1991; Currituck (FL), 1992; Trinity Parish (RM Dist.), 10/96							
JORDAN, BOBBY LEE	6	E	W. VA.	1983		1983	11
Sandhills (LP), 1973; Disc. LP, 1975; Turkey-Friendship (LP); Dec. 1977; Disc. LP Nov. 1981; Served in W. Va. Conf. 1981-86; Trans. from W. Va., 1986; Chowan, 1986; Swan Quarter, 1989; Albemarle, 1991; Perquimans, 1995							
KNOWLES, RUSSELL RAY	10	R	Fayetteville	1974		1965	17
Wesley's Chapel (IS); Nov. 1962; Ocean View, (LP), 1963; Union-Newbegun, 1966; Ailensville-Trinity, 1968; New Sharon, 1972; Roberdale, 1975; Pittsboro Ct., 1978; Raeford:Hoke, 1982; Carver's Creek-Trinity, 1986; Retired,1991; Carver's Creek (RAM),1991; Brunswick Circuit (RAM), 1992							
LAMB, WAVERLY DOUGLAS	6	R	Fayetteville	1976		1972	15
Aulander (IS), 1968; Disc. LP, 1969; Henderson: White Memorial (LP), Oct. 1970; Williston-Sea Level-Stacy, 1974; Tabernacle-Marrows Chap., 1978; Havelock: Cherry Pt., 1981; Manns Harbor,1985; Hamlet-Fellowship,1990; Retired, 1991; Whiteville Ct.(RAM), 1991							
LANCASTER, MAURICE LEWY	5	R	Fayetteville	1983		1983	12
Bladen Ct. (LP), Sept. 1977; Shallotte Ct., 1982; Eureka-Yelverton,1988; Sabbatical Lv., 1991; South River, 1992; Retired, 1996.							
LANE, JOHN RODNEY, JR.	6	E	Fayetteville	1984		1984	13
Old Dock (LP), 1978; Whiteville Ct., 1983; Harker's Island, 1985;Riverdale, 1988; Pamlico Coop. Parish, 1989; Sharon (Holden Beach), 1992; Enfield-Whitakers, 1995							

LP	Appointment		First Admitted	When Admitted	Ordained Deacon	Appointment	
	Years	Present Relation				Yrs Not Including LP Yrs	Yrs Not Including LP Yrs
LEWIS, RICHARD FARMER	5	DL	Durham	1972	1969		25
Pine Level (LP), 1967; Faison, 1972; Knightdale, 1974; Marshallberg-Smyrna, 1978; Magnolia Parish, 1981; Aurora, Feb. 1984; Wanchese: Bethany, 1987; Roanoke Circuit, 1992; Dis. Lv., 1995							
LEWIS, WALLACE BRADFORD	6	E	Fayetteville	1977	1974		20
Harkers Island (LP), Oct. 1971; Maury-Mt. Herman, 1977; Kinston-St. Mark-Woodington, 1980; Dis. Lv., 1982; Goldsboro: Airboro-Zion, 1984; Jerusalem-Bethel, 1988; Bethel, 1992							
MASSEY, GERALD RUDOLPH	4	R	Durham	1972	1970		29
Pikeville (LP), 1968; Eureka-Yelverton, 1969; Carolina Beach-St. Paul, 1978; Retired, 1997							
McLEAN, JAMES HAROLD	12	E	Fayetteville	1977	1977		0
Shady Grove, 1985; Asbury (NB Dist.), 1990; Midway-Bethlehem, 1992							
MINNICK, GREGORY CARLTON	4	E	Fayetteville	1997	1997		0
Harnett-Cokesbury, 11/91; Weldon, 1993; Roanoke, 1994; Macon, 1997							
OLIVE, JOHN GILBERT	1	R	Chapel Hill	1969	1959		24
1953-1968-Fla. Conf; Bridgeton (LP), 1968; Marshallberg-Smyrna, 1970; Harlowe-Oak Grove, 1972; Washington Ct., 1973; Poplar Spgs.-Trinity, 1975; Glendon, 1976; Mamers, 1978; Hobgood, 1983; New Bern-Riverside, Jan. 1985; Sneads Grove: Carroll Chapel, 1987; Shady Grove, 1990; Aulander, 1991; Wesley-Black's Chapel, 1992; Retired, 1993							
PARNELL, EVANDER	5	R	Fayetteville	1971	1969		25
North Gates (LP), 1966; Albemarle, 1970; Lumberton: Asbury-Pineview, 1974; Dis. Lv., 1976; Retired, 1996.							
PERRY, BRIAN DARREN	7(PM)	E	Fayetteville	1988	1995		2
Ordained Deacon, 1988; Apptd. to Attend Sch., 1988; Riegelwood (PM), 1989; Laurel Hill (PM), 1993; Laurel Hill, 1995							
RATTZ, ROBERT EUGENE	4	R	Fayetteville	1976	1973		19
Shady Grove (LP), 1972; Bolton-Shiloh, 1976; South Mills, 1978; Chadbourn-Evergreen, 1983; Sharon (Holden Beach), 1987; New Hope, 1991; Zion (WI), 1995; Retired, 1996.							
ROYALL, LLOYD GRAHAM	10	E	Fayetteville	1974	1969		23
Harlowe-Oak Grove (LP), 1963; Fayetteville: Calvary (LP), 1967; Cumberland (LP), 1969, Disc., LP, Nov. 1969; Hubert (LP), Feb. 1970; Fair-Bluff-Cerro Gordo, 1974; St. Pauls, 1980; Vass-Cameron, Feb. 1985; Vanceboro, 1989; Edgecomb Parish, 1994							
STALNAKER, JAMES KEITH	6	E	Fayetteville	1996	1996		1
Williston-Stacy (FL), 1990.							
WESLEY, LUTHER VERNON	8	R	Fayetteville	1973	1970		12
Bethel Bones (LP), 1960, Disc. LP, Oct. 1962; Wanchese: Bethany (LP), 1967; Cordova, 1973; Dis. Lv., 1977; Retired, 1985							

1997-1998 DIACONAL MINISTERS, ROLL AND RECORDS OF

NOTE: This is to provide a listing of the service records of conference diaconal ministers, both effective and retired. The figures in the right hand column indicate the number of years service under episcopal appointment in the NC Conference only. Questions concerning pension years should be directed to the Board of Pensions who evaluates years of service in terms of annuity credit. (E=Effective/Active, L=Leave of Absence, R=Retired)

	Dther LW/DM Years	Present Relation	Where Admitted	Year Consecrated DM	NC Conf Appointment Years Only
ARCHER, PATRICIA HICKS		E	Fayetteville	1993	1
Transf.to MS Conf.1993; Jefferson St.UMC, Natchez, MS, 1993; Transf.from MS Conf., 1996; Wilmington:Trinity, 1996.					
ARLEDGE, ALICE B.		L		1991	0
Trans.from N.AL Conf., 1997; Leave of Absence, 1997					
BALLANCE, BERNICE MAE	23	R	Fayetteville	1977	4
Ch.& Comm.Worker, NY, 1954; Assoc.Dir.Ch.Ed., Dunn: Divine St., 1956; Consecrated Oeaconness, Central PA Conf., 1964; Ch.& Comm.Worker, Sampson Co., 1966; Ch.& Comm.Worker, Harnett Co., 1970; Retired, 1981.					
BIDDLE, MARGARET ANNE	11	E	Fayetteville	1977	20
Goldsboro: St. Luke, 1962; Sanford: Steele St., 1966; Chapel Hill: University, 1968; Certified Lay Worker, 1970; Durham: Duke Memorial, 1975; Burlington: Front St., 1981; Meth.Home for Children, 1994.					
DAVENPORT, LAURA SEXTON	15	R	Fayetteville	1977	18
Wilson: First, 1962; Consecrated Lay Worker, 1970; Retired, 1996.					
GARRISON, ROBERT HENRY, JR.	17	R	Fayetteville	1977	7
Bus.Admin., Raleigh: Edenton St., 1960; Bus.Admin., Certified Lay Worker, 1973; Raleigh: Hayes Barton, 1973; Retired, 1984.					
GATTIS, IRENE FAIRCLOTH	5	R	Fayetteville	1977	8
Fayetteville: Hay Street, 1972; Raleigh: Benson Mem., 1974; Certified Lay Worker, 1975; Instr., Pamlico Tech.Inst., 1977; Leave of Absence, 1980; Retired, 1985.					
HAINES, MARK DAVID		E	Fayetteville	1997	0
RA:North Raleigh, 1997					
HINES, DAVID MARK	3	E	Fayetteville	1979	14
Wilmington: Grace, 1976; Leave of Absence, 1980; Wilmington:Wesley Memorial, 1984; Lumberton:Chestnut St., 1990; Leave of Absence, 1997					
JOLLY, JUDITH OLIVIA		E	Fayetteville	1995	2
Raleigh: Hayes Barton, 1995					
KELLEY, AMY LYNN		L	Fayetteville	1997	0
Leave of Absence, 1997					
KUNKA, ALICE KIRKMAN		E	Fayetteville	1996	1
Program Coordinator, CLAY, 1996.					
LAMB, KIMBERLY STRONG		E	Fayetteville	1996	1
Raleigh: St. Mark's, 1996.					
LILE, REBECCA KAY	2	L	Fayetteville	1993	1
Fuquay-Varina, 1991; Leave of Absence, 1994; Personal Leave, 1996					
MORRIS, BRIGITTE ANN FREEMAN	1	L	Fayetteville	1985	9
GO:St.Paul, 1984; Morehead City:First, 1987; Study Leave, 02/22/93; Personal Leave, 02/22/96; Oxford, 10/28/96					
NICHOLSON, SUE ELLEN	3	E	Fayetteville	1990	6
Durham: Trinity, 1990; Transf. to WNC Conf., 1991; Transf.from WNC Conf., 1992; CCOM Assoc. Dir., Children & Youth, 1992.					
O'CONNOR, TACOMA FISHER	7	R	Fayetteville	1977	16
Ed.Asst., Durham: Carr, 1970; ACE, Durham: Carr, 1975; Retired, 1993.					
OFFUTT, ALMA WHITFIELD	32	R	Fayetteville	1977	2
Kinston: Queen St., 1945; Certified Lay Worker, 1970; Retired, 1979.					
PARKER, SUSAN MARTIN	14	E	Fayetteville	1990	6
Dir.Music, Charlotte: Thrift, 1978; Dir.Music, Clyde, 1979; DM/Music, Sanford: St. Luke, 1984; Personal Leave, 02/22/93; Durham: Epworth, 1994.					
POWELL, CYNTHIA DIANE	4	E	Fayetteville	1990	7
SC Conf., 1986; Graham: First, 1988.					
SLUDER, DAVID MICHAEL, SR.	1	L	Fayetteville	1993	1
Sanford: St. Luke, 1993; Leave of Absence, 1994; Personal Leave, 1996					
WALKER, WANDA GAIL	6	R	Fayetteville	1977	7
Roxboro: Long Memorial, 1970; Certified Lay Worker, 1971; Hamlet: First, 1976; RO: Glenwood, 1978; Hamlet: First, 1979; Leave of Absence, 1984; Retired, 1991.					
WOMACK, LESLIE ANN CASTLE	2	R	Fayetteville	1981	2
Elizabeth City: First, 1979; WI: Trinity, 1981; Leave of Absence, 1982; Raleigh: Edenton St., 1986; Retired, 1988.					
WORKMAN, ANNA GAIL		E	Fayetteville	1996	1
Burlington: Front Street, 1996.					

ROLL, STATUS, RECORD OF SERVICE

FULL CONNECTION - CHRONOLOGICAL ROLL						Admitted		
Name	Status	Where	First Admitted		Ordained		To	Year
			When	Deacon	Elder	NC Conf.	Retired	
Hedden, Forrest D.	R	Tampa, FL	1928	1931	1933	1932		1970
Traynham, David D.		Henderson	1930	1933	1935	1930		1970
Williams, A. Morris		Henderson	1930	1933	1935	1930		1965
Andrews, Chester J.		Greenville	1931	1933	1935	1931		1972
Goldston, C. Wade		Rocky Mount	1932	1935	1937	1932		1977
Joyce, Johnie L.		Rocky Mount	1932	1935	1937	1932		1973
Robbins, Cecil W.		Rocky Mount	1932	1934	1936	1932		1974
Boggs, Clyde S.		Winchester, KY	1934	1936	1938	1937		1973
Hutcherson, Cyrus B.		Lebanon, KY	1934	1934	1936	1961		1971
Moser, R. E. Lee		Greensboro	1934	#	1938	1939		1976
Stephenson, Marion O.		Washington	1934	1934	1938	1934		1981
McLamb, Howard M.		Wilmington	1935	1937	1939	1935		1978
Crow, William A.		New Bern	1936	1938	1940	1936		1969
Gardner, Matt R.		New Bern	1936	1940	1942	1936		1974
Greene, John T.		New Bern	1936	1938	1940	1936		1976
Hix, C. Eugene, Jr.		New Bern	1936	1938	1940	1936		1976
Meacham, B. Frank		New Bern	1936	1938	1940	1936		1976
Lewis, Henry B.		Raleigh	1937	1940	1942	1937		1973
Brady, W. Herman		Fayetteville	1939	1939	1941	1939/82		1982
Harrell, Haywood L.		Fayetteville	1939	1941	1944	1939		1977
Hubbard, Charles S.		Elizabeth City	1939	1940	1942	1939		1975
Ingram, O. Kelly		Tusculumbia, AL	1940	1943	1945	1941		1984
Wheeler, Kermit R.		Wilmington	1940	1941	1944	1940		1979
Blackburn, Linwood S.		Durham	1941	1941	1941	1941/62		1981
Boone, Sidney G.		Durham	1941	1943	1945	1941		1977
House, Thomas H.		Knoxville, TN	1942	1943	1946	1943		1978
Mercer, Charles H.		Wilson	1942	1943	1944	1942		1988
Mooney, Robert C. Jr.		Decatur, AL	1942	1943	1944	1947		1981
Moorman, Julian P.		Holston	1942	1942	1942	1974		1985
Woodridge, Oscar B. J.		Richmond, VA	1942	1942	1943	1964		1979
Bame, Róbert L.		Rocky Mount	1943	1943	1945	1943		1983
Chaffin, J. Claude		Rocky Mount	1943	1944	1945	1943		1989
Crutchfield, Gilbert W.		Rocky Mount	1943	1943	1945	1943		1972
Edens, Allen C., Jr.		Rocky Mount	1943	1944	1945	1943		1981
Mitchell, C. Maness		Rocky Mount	1943	1944	1945	1943		1984
Musser, Benjamin F.		Rocky Mount	1943	1945	1946	1943		1969
Patten, Brooks		Rocky Mount	1943	1945	1945	1943		1984
Petteway, Warren B.		Rocky Mount	1943	1944	1945	1943		1985
Ports, George W., Jr.		Lynchburg, VA	1943	1945	1946	1956		1984
Purcell, Eugene G., Jr.		Rocky Mount	1943	1944	1945	1943		1982
Sponenberg, James E.		Rocky Mount	1943	1944	1945	1943		1980
Collins, Thomas A.		Raleigh	1944	1944	1946	1944		1991
Jones, Barney L.		Brooklyn, NY	1944	1944	1944	1953		1983
McCarver, Clyde G.		Raleigh	1944	1944	1946	1944		1981
Bostick, Joseph K.		Goldsboro	1945	1947	1949	1945		1987
Barrett, Troy J.		Henderson	1946	1946	1948	1946		1986
Cline, John M.		Henderson	1946	1946	1948	1946		1988
Nicks, Robert L.		Henderson	1946	1945	1948	1946		1981
Auman, James A.		Elizabeth City	1947	1952	1954	1947		1988
Aycock, Johnnie D.		Elizabeth City	1947	1947	1949	1947		1988
Jackson, Lester P.		Roanoke, VA	1947	1947	1949	1952		1985
Wells, William M., Jr.		Elizabeth City	1947	1947	1949	1947		1988
Winberry, Herman S.		Elizabeth City	1947	1947	1949	1947		1988
Crowder, William R.		Greenville	1948	1951	1953	1948		1986
Epps, Ralph I., Sr.		Greenville	1948	1948	1950	1948		1991
Jarvis, Dwight C.		WI	1948	1950	1952	1982		1991
Davidson, Barney L.		W. TX	1949	1949	1950	1949		1984
Glover, Murrell K.		Sanford	1949	1950	1951	1949		1975
Jones, Norwood L.		Sanford	1949	1949	1951	1949		1986
Kinley, Grady L.		Sanford	1949	1949	1951	1949		1985
Miller, James H., Jr.		Sanford	1949	1949	1951	1949		1989
Snyder, Nevin D.		W. PA	1949	#	1953	1978		1993
Whitley, Edgar E.		Sanford	1949	1952	1956	1949		1985
Wilson, Kelly J., Jr.		Sanford	1949	1949	1950	1949		1984
Bergland, John K.		W. OH	1950	1950	1955	1976		1995
Brown, James C. P.		Kinston	1950	1950	1952	1950		1990
Byrd, A. D., Jr.		Kinston	1950	1953	1956	1950		1991
Davis, H. Fred		Kinston	1950	1950	1951	1950		1989
Feltman, Walter C.		Kinston	1950	1950	1953	1950		1978
Garrison, J. William		Kinston	1950	1950	1952	1950		1986
Hill, A. P., Jr.		Kinston	1950	+	1950	1950		1990
Knott, T. Garland		N. MS	1950	1952	1953	1972		1994
Leatherman, Harold F.		Kinston	1950	1951	1952	1950		1987
Little, Brooks B.		Kinston	1950	1950	1952	1950		1986
McDonald, Walter N.		Kinston	1950	1950	1952	1950		1987
McKita, Carleton P.		W. PA	1950	1953	1954	1983		1996
Megill, George C.	R	Kinston	1950	1951	1952	1950		1993

FULL CONNECTION - CHRONOLOGICAL ROLL

Name	Status	Where	First Admitted		Ordained		Admitted	Year Retired
			When	Deacon	Elder	To NC Conf.		
Moore, Robert F.	R	Kinston	1950	1950	1952	1950	1987	
Osborn, Robert T.	R	Seattle, WA	1950	1954	1955	1954	1991	
Richardson, J. Earl	R	Kinston	1950	1951	1952	1950	1983	
Warren, James H.	R	N. AL	1950	1952	1954	1955	1989	
Watson, H. Langill	R	Kinston	1950	1950	1952	1950	1990	
Beane, Kenneth E.	R	Wilmington	1951	1951	1951	1951	1995	
Bizzell, Henry A., Jr.	R	Wilmington	1951	1951	1953	1951	1991	
Cameron, Angus M.	R	Brooklyn, NY	1951	1951	1953	1954	1991	
Desrosiers, Norman A.	R	Wilmington	1951	1951	1951	1951	1989	
Dunn, Clyde H.	R	Wilmington	1951	1952	1953	1951	1993	
Jordan, R. Harry	R	Wilmington	1951	1951	1953	1951	1988	
Tyson, Tommy	R	Wilmington	1951	1953	1954	1951	1993	
Warren, Clarence L.	R	Wilmington	1951	1951	1953	1951	1988	
Aitken, P. Wesley	R	Charleston, WV	1952	1953	1955	1955	1987	
Blue, John R.	R	Maryville, MO	1952	1955	1956	1954/58	1996	
Earnhardt, Edwin L.	R	Burlington	1952	1954	1957	1952	1989	
Fitzgerald, F. Owen, Jr.	R	Burlington	1952	1952	1953	1952	1992	
Gibson, Robert Stansill	R	Burlington	1952	1952	1953	1952/91	1991	
Kirby, Wallace H.	R	Burlington	1952	1953	1954	1952	1992	
Lugar, Lawrence E.	R	Virginia	1952	1954	1959	1960	1989	
McKee, Robert F.	R	Burlington	1952	1952	1953	1952	1993	
Sexton, Kenneth B.	R	Burlington	1952	1952	1953	1955	1988	
Tucker, C. Clyde	R	Virginia	1952	1954	1954	1962	1991	
Tyson, Aaron G.	R	Burlington	1952	1956	1958	1952	1973	
White, Christian	R	Burlington	1952	1952	1954	1952	1984	
Baker, M. Randall	R	Knoxville, TN	1953	1955	1957	1957	1993	
Bass, Walton N. Sr.	R	Durham	1953	1953	1955	1953	1985	
Browning, Paul C.	R	Buckhanon, WV	1953	1954	1956	1956	1988	
Crum, John H.	R	Durham	1953	1955	1956	1953	1989	
Cummings, Simeon F.	R	Durham	1953	1956	1958	1953	1985	
Fleming, Ralph L., Jr.	R	Durham	1953	1953	1955	1953	1991	
Glover, R. Keith	R	Durham	1953	1953	1955	1953/68	1992	
Grill, C. Franklin	R	Durham	1953	1953	1956	1953	1994	
Dillman, Lewis A.	R	Durham	1953	1953	1956	1953	1985	
Dodson, Lewis H.	R	High Point	1953	1955	1958	1960	1983	
Hamilton, James W.	R	Durham	1953	1953	1957	1953	1986	
Hill, Noah B., Jr.	R	Durham	1953	1954	1957	1953	1985	
Knight, R. Norman	R	Durham	1953	+	1953	1953	1990	
McKenzie, G. Robert, Jr.	R	Durham	1953	1953	1955	1953	1993	
Owens, Charles E.	R	Durham	1953	1953	1953	1953	1991	
Pate, R. Bruce	R	Durham	1953	1953	1955	1953	1994	
Robinson, Charles K.	R	N. TX	1953	1953	1960	1973	1986	
Sherman, William W., Jr.	R	Westminster, MD	1953	1953	1956	1956	1996	
Stone, Amos H.	R	Durham	1953	1953	1957	1953	1986	
Yelverton, P. C.	R	Durham	1953	1955	1957	1953	1989	
Cheek, W. Hoyt	R	Raleigh	1954	+	1954	1954	1985	
Fisher, Albert F.	R	Raleigh	1954	1954	1956	1954	1994	
Green, Lawrence A.	R	Raleigh	1954	1957	1959	1954	1983	
Jeffries, William M.	R	Richmond, VA	1954	1954	1958	1956		
Mason, Lemuel R., Jr.	R	WV	1954	1954	1956	1974	1983	
Pearce, H. Worth	R	Ashville	1954	1957	1959	1954	1994	
Rickards, James P.	R	Raleigh	1954	1954	1955	1954	1989	
Stark, Rufus H. II	R	Raleigh	1954	1954	1957	1954	1997	
Staton, Jesse C., Sr.	R	Raleigh	1954	1956	1958	1954	1986	
Bedsworth, Ellis J.	R	Fayetteville	1955	1955	1958	1955	1991	
Bideaux, Rene O.	R	Fayetteville	1955	1956	1958	1955	1993	
Bunn, Paul G.	R	Fayetteville	1955	1956	1959	1955	1995	
Glass, J. Conrad	R	Fayetteville	1955	1956	1959	1955	1996	
Jernigan, Julius O.	R	Fayetteville	1955	1955	1956	1955	1997	
Plyler, Lorenzo P.	R	York, PA	1955	1957	1959	1969	1983	
Pearsall, John S.	R	Fayetteville	1955	1955	1957	1955	1984	
Scroggs, Robin J.	R	Fayetteville	1955	1955	1961	1955	1997	
Simonton, C. Alison	R	Memphis, TN	1955	1957	1959	1955	1993	
Smith, John T.	R	Fayetteville	1955	1953	1955	1955	1978	
Thompson, Neil H.	R	Fayetteville	1955	1958	1960	1955	1984	
Womack, Samuel J., Jr.	R	Lakeland, FL	1955	1957	1962	1955	1984	
Baldrige, Robert L.	R	Greenville	1956	1957	1959	1956	1997	
Epperson, J. Sidney	R	Greenville	1956	1956	1960	1956		
King, A. Kimsey, Jr.	R	Greenville	1956	1956	1959	1956	1996	
Lowdermilk, William P.	R	Greenville	1956	1956	1960	1956	1995	
Murphy, Miles, Jr.	R	Raleigh	1956	1956	1958	1956		
Pope, T. Arnold	R	Greenville	1956	1956	1958	1956	1981	
Reed, John E., Sr.	R	Greenville	1956	1956	1958	1956	1987	
Rudd, Robert J.	R	Atlanta, GA	1956	1959	1962	1961	1997	
Stone, W. Denver	R	WV	1956	1957	1959	1973	1992	
Thompson, Emerson M.	R	Greenville	1956	1956	1958	1956	1996	
Tyson, Vernon C.	R	Greenville	1956	1956	1958	1956	1994	
Alexander, Gayle T.	R	New Bern	1957	1957	1960	1957	1984	
Alexander, Joseph C., Jr.	R	New Bern	1957	1957	1961	1957	1997	

FULL CONNECTION - CHRONOLOGICAL ROLL

Admitted

Name	Status	Where	First Admitted	When	Ordnained Deacon	Elder	To NC Conf.	Year Retired
Black, Bobby C.	R	New Bern	1957	1957	1959	1957	1957	1997
Bundy, Robert F.		New Bern	1957	1957	1960	1957	1957	1996
Cook, Irving E.		New Bern	1957	+	1957	1957	1957	1989
Evans, Willie J.		SC	1957	1957	1960	1963	1963	1982
Hodge, Rudolph H.		New Bern	1957	1957	1960	1957	1957	1997
Hodgin, Hubert H.		New Bern	1957	1957	1961	1957	1957	1982
Lee, Samuel S.		Korean Meth.Church	1957	1957	1981	1992	1992	1994
Mackey, John M.		Pittsburgh	1957	1957	1959	1993	1993	1997
McMillan, Samuel D., Jr.		New Bern	1957	1957	1961	1957	1957	
Midgett, P. D. III		New Bern	1957	1958	1960	1957	1957	1994
Pullman, Robert S.		New Bern	1957	1958	1961	1957	1957	
Shiver, James H.		Central Juris.	1957	1958	1959	1959	1959	1978
Sparks, Charles E.		New Bern	1957	1957	1960	1957	1957	1990
Worley, William E.		FL	1957	1957	1962	1970	1970	1987
Armstrong, Edward P.		Wilson	1958	1958	1961	1958	1958	1987
Bailey, James H.		Wilson	1958	1958	1960	1958	1958	
Burgess, Roy O.		FL	1958	1960	1962	1973	1973	1985
Byrd, Nathan H.	L	Richmond, VA	1958	1960	1962	1959	1959	
Chandler, George P.		Pulaski, TN	1958	1961	1962	1958	1958	
Creech, C. McGee		Wilson	1958	1958	1961	1958	1958	
Eakin, Charles F.		Roanoke, VA	1958	1958	1960	1958	65 1982	
Johnson, George W.		Wilson	1958	1958	1961	1958	1958	
Lloyd, Frank I., Jr.		Montgomery, AL	1958	1959	1962	1959	1959	
MacLean, Robert A.		Wilson	1958	1960	1962	1958	1958	
Mangum, Robert L.		Wilson	1958	1958	1960	1958	1958	1986
Phillips, Lee A.		Wilson	1958	1958	1961	1958	1958	
Randolph, F. Roderick		Wilson	1958	1960	1961	1958	1958	1984
Scott, Paul B., Jr.		Wilson	1958	1958	1958	1958	1958	1981
Stott, E. Russell		Wilson	1958	1958	1961	1958	1958	1988
Thompson, Leo C.		Wilson	1958	1958	1962	1958	1958	
Waggoner, James M.		Wilson	1958	1958	1961	1958	1958	
Aills, Lovell R.		Wilmington	1959	1959	1961	1959	1959	
Bissette, Lester C.		Wilmington	1959	1959	1961	1959	1959	1995
Brown, Samuel H.		Virginia Beach	1959	1959	1961	1959	1959	1993
Bryant, Charles V.		Wilmington	1959	1959	1961	1959	1959	1992
Capps, Clingman C.	R	Wilmington	1959	1959	1961	1959	1959	1996
Clarke, W. Thomas	DL	Memphis	1959	1961	1964	1961	1961	
DeHart, Murry L., Jr.	R	Wilmington	1959	1959	1960	1959	1959	1995
Harwood, John E.		VA	1959	1959	1962	1973	1973	
Hutchinson, Charles H.		Wilmington	1959	1959	1962	1959	1959	1996
Jackson, Wilbur I.		Wilmington	1959	1959	1962	1959	1959	
Joyner, F. Belton, Jr.		Wilmington	1959	1959	1961	1959	1959	
Lancaster, Charles H.		Atlanta, GA	1959	1959	1961	1959	1959	1982
Mann, Milton T.		Wilmington	1959	1960	1961	1959	1959	
Parvin, James B.		Wilmington	1959	1959	1961	1959	1959	1989
Ponder, Reginald W.		Wilmington	1959	1959	1961	1959	1959	
Porter, Ernest R.		Gulfport, MS	1959	1959	1963	1961	1961	
Stafford, Sidney E.		Gulfport, MS	1959	1959	1962	1962	1962	
Steinmetz, David C.		W. OH	1959	1959	1961	1972	1972	
Teachey, Wilbur C.		Wilmington	1959	1959	1961	1959	1959	1995
Weaver, Walter P.		Wilmington	1959	1960	1962	1959	1959	
Andrews, John C.		Rocky Mount	1960	1960	1965	1960	1960	1997
Brown, Phillip S.		S. NJ	1960	1960	1962	1973	1973	
Byrd, Douglas L.		Rocky Mount	1960	1960	1962	1960	1960	
Carson, W. Eric		Belfast, Ireland	1960	1960	1960	1974	1974	1997
Chandler, Daniel R.		Rocky Mount	1960	1960	1968	1960	1960	
Daniels, Franklin D.		VA	1960	1960	1963	1963	1963	
Eason, W. Everette		Rocky Mount	1960	1960	1958	1960	1960	1988
Harris, Robert G., Jr.		Rocky Mount	1960	1960	1963	1960	1960	1997
Hunter, Jack L.		Rocky Mount	1960	1961	1962	1960	1960	
Jones, Vassar W.		Rocky Mount	1960	1957	1963	1960	1960	1990
Maness, Tracy A.		Rocky Mount	1960	1960	1963	1960	1960	1997
Moore, Samuel S.		Rocky Mount	1960	1957	1959	1960	1960	1985
Pickett, Harold T.		Rocky Mount	1960	1960	1965	1960	1960	1994
Pouik, Robert M.		Rocky Mount	1960	1956	1958	1960	1960	1989
Warren, James I., Jr.		Rocky Mount	1960	1960	1962	1960	1960	
Allen, Gordon E., Jr.		Durham	1961	1956	1958	1969	1969	1993
Beeson, Gilbert W., Jr.		Durham	1961	1961	1963	1961	1961	
Blankenhorn, Richard R.		Durham	1961	1957	1961	1961	1961	1990
Braswell, Kermit L.		Durham	1961	1961	1964	1961	1961	
Carden, Billy M.		Durham	1961	1961	1963	1961	1961	1994
Cherry, Corbin L.		Durham	1961	1961	1963	1961	1961	
Faggart, Tom M.		Lake Junaluska	1961	1961	1964	1960/64	1960/64	
Frazier, Kenneth E.		Nashville, TN	1961	1961	1965	1963	1963	1981
Hobbs, James L.		Durham	1961	1961	1963	1961	1961	
Loftis, Thomas E.		Durham	1961	1961	1964	1961	1961	
Loy, James C.		Durham	1961	1961	1962	1961	1961	1994
McLaurin, Horace L.		Durham	1961	1961	1966	1961	1961	1996
Morgan, Robert W.	R	Durham	1961	1961	1964	1961	1961	1995

Name	Status	Where	First Admitted		Ordained		Admitted	Year Retired
			When	Deacon	Elder	To NC Conf.		
Nagel, Donald C.	E	Durham	1961	1961	1963	1961		
Owen, Travis W.	E	Durham	1961	1958	1963	1961		1992
Payne, Argel H.	E	WV	1961	1961	1964	1966		1993
Ricks, R. Dennis, Jr.	E	Durham	1961	1959	1963	1961		1995
Scott, Julian W.	E	Durham	1961	1961	1963	1961		
Sharpe, William G. IV	E	Durham	1961	1961	1963	1961		
Thomas, Wayne E.	E	FL	1961	1961	1963	1974		1996
Thompson, Roger E.	E	SC	1961	1961	1967	1965		1987
Wilson, Ben H. III	E	Knoxville, TN	1961	1961	1963	1961		1992
Woodcock, Eldon G.	E	Durham	1961	1961	1965	1961		1997
Armistead, Roger A.	E	TX Conf.	1962	1962	1965	1997		
Bone, Jesse V. Sr.	E	Kinston	1962	1962	1964	1962		
Bryan, James L.	E	Kinston	1962	1962	1965	1962		
Cameron, Hugh H.	E	Kinston	1962	1962	1964	1962		
Christian, Robert Stone	E	Northern NJ	1962	1962	1964	1990		
Danek, Thomas A.	E	Kinston	1962	1962	1964	1962		
Hendricks, M. Elton	E	SC	1962	1962	1964	1983		
Lupton, James G.	E	Kinston	1962	1960	1962	1962		1982
Peterson, F. Gerald	E	Kinston	1962	1962	1965	1962		
Phillips, G. Paul III	E	Kinston	1962	1962	1965	1962		
Ruth, William A.	E	Kinston	1962	1962	1964	1962		
Sparrow, L. Ray	E	Kinston	1962	1958	1960	1962		1985
Tyson, Bobby P.	E	Virginia	1962	1962	1966	1962/72		
White, John H.	E	Kinston	1962	1962	1965	1962		1990
Williams, James A.	E	Kinston	1962	1958	1960	1962		1986
Wilson, A. J. III	E	Kinston	1962	1962	1965	1962		
Bradshaw, Francis C.	E	Greenville	1963	1963	1966	1963		
Earnhardt, Daniel T.	E	Greenville	1963	1963	1965	1963/92		
Fortescue, Frank W.	E	Greenville	1963	1960	1962	1963		1974
Hoogerland, Thomas D.	E	NNY	1963	1963	1965	1973		
Huggins, H. Sidney III	E	Greenville	1963	1963	1966	1963		
Meadows, Dan E.	E	Greenville	1963	1956	1958	1963		1975
Potter, Benjamin F., Jr.	E	Greenville	1963	1963	1969	1963		
Reinoso, Luis Felipe	E	Meth. Church of Peru	1963	1963	+	1992		
Rouse, Benjamin C.	E	Greenville	1963	1963	1969	1963		
Rudd, William R.	E	KY	1963	1963	1965	1966		1997
Sabiston, Wm. D. III	E	Greenville	1963	1963	1965	1963		
Short, James M.	E	Greenville	1963	1965	1967	1965		1997
Smith, Charles M.	E	Greenville	1963	1963	1967	1963		
Smith, J. Thomas	E	Greenville	1963	1962	1965	1963		
Stokes, John L. III	E	SC	1963	1963	1967	1970		
Sutton, James E.	E	Greenville	1963	1964	1966	1963		
Wallace, Robert L.	E	MS	1963	1963	1965	1967		
Ward, Herman N., Jr.	E	Greenville	1963	1965	1965	1963		
Benfield, Jack M.	E	Burlington	1964	1966	1968	1964		
Daniel, David E.	E	Burlington	1964	1964	1966	1964		
Hood, Jean L.	E	Burlington	1964	1961	1963	1964		1988
Hunter, Jack M.	E	Burlington	1964	1962	1966	1964		1995
Juren, Jerry J.	E	Burlington	1964	1964	1968	1964		
Mitchell, John D.	E	Burlington	1964	1968	1968	1964		1993
Oliver, James R.	E	Burlington	1964	1964	1967	1964		
Parker, Joseph C.	E	Burlington	1964	1961	1964	1964		1988
Richey, Russell E.	E	Burlington	1964	1964	1971	1964		
Shaw, Caswell E.	E	Burlington	1964	1964	1966	1964		
Starnes, James A.	E	Burlington	1964	1964	1966	1964		1993
Tingle, James A.	E	Burlington	1964	1964	1967	1964		1990
Winstead, Arthur W.	E	Burlington	1964	1961	1963	1964		1985
Wood, Samuel L.	E	Burlington	1964	1958	1964	1964		1984
Dietrich, Ronald E.	E	EJIB	1965	#	1965	1995		
Draper, H. Dennis, Jr.	E	Raleigh	1965	1965	1969	1965		
Murray, Eric O.	E	Raleigh	1965	1960	1963	1965		1980
Ormond, John K., Jr.	E	Raleigh	1965	1965	1969	1965		
Cheezem, Clyde B.	E	Rocky Mount	1966	1958	1961	1966/80		
Crew, John R., Jr.	E	Lake Junaluska	1966	1947	1951	1966/81		1981
Edge, G. Lloyd	E	Rocky Mount	1966	1966	1969	1966		1996
Gentle, Brian G.	E	NY	1966	1966	1968	1969		
Harris, Donald L.	E	Rocky Mount	1966	1964	1968	1966		1994
Hobbs, John W.	E	Rocky Mount	1966	1966	1970	1966		1987
Johnson, C. Reginald	E	Rocky Mount	1966	1968	1958	1966		
Mayo, Leonard E.	E	Rocky Mount	1966	1958	1960	1966		1993
Phillips, J. Donald	E	Rocky Mount	1966	1966	1969	1966		
Stokes, James C., Jr.	E	WNC	1966	1966	1969	1972		1988
Simpson, William C., Jr.	E	AL-W FL	1966	1966	1968	1968/72		
Wise, Denny C.	E	Rocky Mount	1966	1966	1969	1966		
Wolfe, William L.	E	Rocky Mount	1966	1966	1968	1966		1991
Barber, Morris L.	E	OH	1967	1967	1969	1967		1996
Bowman, Daniel D.	E	OH	1967	1967	1969	1967		1991
Coile, James H.	E	Goldsboro	1967	1967	1970	1967		1996
Cox, Richard L.	E	Baltimore	1967	1966	1974	1973		

FULL CONNECTION - CHRONOLOGICAL ROLL						Admitted	Year
Name	Status	Where	First Admitted	When	Ordained Deacon Elder	To NC Conf.	Retired
Garner, Clarence	R	Goldsboro		1967	1964	1969	
Lamneck, Forrest D.		W. PA		1967	#	1948	1993
Paschal, John S.		Goldsboro		1967	1967	1970	1984
Roberts, John M.		Goldsboro		1967	1964	1969	
Spencer, William C., Jr.		Goldsboro		1967	1967	1970	1992
Taylor, Bruce D.		Fayetteville		1967	1967	1970	
Wiggins, Carson O.		Goldsboro		1967	1967	1970	
Wilkinson, Howard M.		Goldsboro		1967	1967	1969	
Williams, John E.		Goldsboro		1967	1967	1970	1988
Wilson, Claude T.		Goldsboro		1967	1964	1969	
Campbell, Dennis M.		Fayetteville		1968	1968	1974	1994
Carter, Theodore V.		Greensboro		1968	1958	1970	
Cottingham, John G.		Fayetteville		1968	1968	1970	
Elliott, Roger V.		Fayetteville		1968	1968	1971	
Gattis, William H.		Fayetteville		1968	1968	1971	
Gilbert, Milton H.		W. MI		1968	1968	1970	
Jessee, D. Douglas		KY		1968	1968	1972	
Lovelace, Henry N.		N. AR		1968	1968	1971	
Pace, James H.		AL-W FL		1968	1968	1974	
Smith, Jerry T.		Fayetteville		1968	1967	1970	
Smith, W. Stanley, Jr.		S. GA		1968	1968	1970	
Barber, W. Edward	DL	Chapel Hill		1969	1969	1974	
Chrison, Harold M.		Chapel Hill		1969	1967	1971	
Holtscaw, Thomas G.	R	WY		1969	1969	1971	1993
Johnson, Lawrence E.		S. IN		1969	1958	1969	
Lawrence, Wm. Benjamin		Wyoming Conf.		1969	1969	1972	
Loyd, Roger L.		NW TX		1969	1969	1972	
Warren, M. Whitfield, Jr.		Chapel Hill		1969	1969	1971	
France, Everett J.		Greenville		1970	1970	1974	
Gardner, Ronald Earl		N. AL		1970	1970	1973	
Goldfinch, A. Eugene, Jr.		Greenville		1970	1970	1972	
Gum, Donald F.		Greenville		1970	1970	1976	
Ruth, John W.		Greenville		1970	1970	1975	
Taylor, William V.		Greenville		1970	1970	1974	
Warren, H. Robert		Greenville		1970	1968	1972	
Wells, Woodrow W., Jr.		Greenville		1970	1970	1973	1985
Burnside, H. William, Jr.		Fayetteville		1971	1962	1964	
Byers, Leonard C. II		Fayetteville		1971	1971	1976	
Cyr, Ronald D.		Fayetteville		1971	1971	1975	
Dulaney, Earl G.		KY		1971	1971	1975	
Farmer, John A.		Fayetteville		1971	1971	1976	
Flynn, Robert C. Sr.		Fayetteville		1971	1971	1975	
Forbes, Joseph W.		Fayetteville		1971	1971	1975	
Forringer-May, Julie B.		E. OH		1971	1971	1977	
Lancaster, James R., Jr.		Fayetteville		1971	1969	1973	
Mann, W. Joseph		Fayetteville		1971	1971	1974	1988
Butson, John D.		MIN		1972	1972	1975	
Davis, H. Charles		Fayetteville		1972	1966	1978	
Gunter, Edward M.		Durham		1972	1972	1975	
Huffman, Virgil B.		Durham		1972	1972	1976	
Lee, Don P.		Durham		1972	1972	1975	
Lee, James C.		Durham		1972	1972	1975	1995
Leeland, Paul L.		Durham		1972	1972	1976	
Litzenberger, Charles		Durham		1972	1972	1975	
Myers, Charles D.		Durham		1972	1972	1974	
Privette, W. Edward		Durham		1972	1972	1976	
Seate, Billy F.		Durham		1972	1970	1976	1997
Smith, George C.		Durham		1972	1969	1974	
Staton, Jesse C., Jr.	DL	Durham		1972	1972	1976	
Summey, James L.		Durham		1972	1972	1976	
Vaughan, Richard C.		E. OH		1972	1972	1975	
Wenberg, John W.		SC		1972	1972	1974	
Williford, Gladys R.		Durham		1972	1972	1975	
Wilson, James L.		Durham		1972	1972	1976	1993
Adams, Dennis M.		Fayetteville		1973	1973	1976	
Barfield, W. Clark		Fayetteville		1973	1973	1976	
Crotwell, Helen G.		Fayetteville		1973	1973	1975	
Gooch, Ray T.		Fayetteville		1973	1973	1976	1994
Grissom, David R.		Fayetteville		1973	1973	1977	
Harris, James H., Jr.		Fayetteville		1973	1973	1975	
Hickle, Steven A.		IA		1973	1973	1976	
Hicks, Wayne M.		Baltimore-Washington	1973	1973	1975	1996	
Morrison, J. Edward		Fayetteville		1973	1973	1976	
Old, Marshall R.		Fayetteville		1973	1973	1976	
Oulton, Jo-Ann M.		Fayetteville		1973	1973	1978	
Redmond, Robert C.		KY		1973	1973	1976	
Safley, Michael W.		Fayetteville		1973	1973	1976	
Storrs, Robert B., Jr.		N. AL		1973	1973	1978	
Allen, Danny G.		Fayetteville		1974	1974	1977	1980

FULL CONNECTION - CHRONOLOGICAL ROLL

Name	Status	Where	First Admitted		Ordained		Admitted	Year Retired
			When	Deacon	Elder	To NC Conf.		
Barbour, Berry O.		Fayetteville	1974	1969	1977	1974		
Best, Nancy R.		Fayetteville	1974	1974	1977	1974		
Blanchard, George F.	DL	Fayetteville	1974	1974	1978	1974		
Bogie, Edward F.		Fayetteville	1974	1974	1978	1974		
Boyette, Lynwood C.		Fayetteville	1974	1974	1978	1974		
Brooks, Rex E.		Fayetteville	1974	1974	1984	1974		
Brown, Wesley F.		Fayetteville	1974	1974	1977	1974		
Clements, William E.		Fayetteville	1974	1974	1976	1974		
Clift, David S.		Kentucky	1974	1974	1977	1975		
Cottingham, Wm. T. III		Fayetteville	1974	1974	1977	1974		
Dixon, Samuel W., Jr.		Fayetteville	1974	1974	1976	1974		
Dodson, Jerry S.		Fayetteville	1974	1974	1978	1974		
Gaskins, Walter W. Jr.		Fayetteville	1974	1974	1979	1974		
Hackett, Charles M.		Fayetteville	1974	1974	1978	1974		1995
Hadley, J. Milton, Jr.		Fayetteville	1974	1974	1977	1974		
Hale, Michael L.		Fayetteville	1974	1970	1978	1974		
Herrin, Charles L.		N. AL	1974	1974	1980	1993		
Herring, Charles M.		Fayetteville	1974	1974	1978	1974		
Morrison, Charles K.		Fayetteville	1974	1974	1978	1974		
O'Briant, Clarence E.		Fayetteville	1974	1974	1978	1974		1992
Pollock, Charles L.		Fayetteville	1974	1974	1977	1974		
Presnell, William M.		Fayetteville	1974	1974	1978	1974		
Smith, A. Clay		Fayetteville	1974	1974	1976	1974		
Doucette, Leonard F.		Fayetteville	1975	1975	1968	1975		
Elliott, Edward C.		Central IL	1975	1975	1977	1979		1994
Hale, Michael L.		Fayetteville	1975	1970	1978	1974		
Hamm, Rodney G.		Fayetteville	1975	1975	1979	1975		
Harvin, David L.		Fayetteville	1975	1975	1978	1975		
Lancaster, Ecwood C.		Fayetteville	1975	1968	1978	1975		
Lee, Henry W.		Fayetteville	1975	1970	1978	1975		
McKenzie, Charles E.		Fayetteville	1975	1975	1977	1975		
Methvin, Rayford H.		Fayetteville	1975	1974	1978	1975		1986
Moser, Rachel T.		WNC	1975	1975	1978	1977		
O'Keef, Robert D.		Fayetteville	1975	1975	1978	1975		
Oxendine, Milford, Jr.		Fayetteville	1975	1975	1980	1975		
Shannonhouse, Richard		Fayetteville	1975	1975	1979	1975		
Smith, Judi J.		Fayetteville	1975	1975	1978	1975		
Stanfield, E. Douglas		Fayetteville	1975	1975	1978	1975		
Tyson, Carson S.		Fayetteville	1975	1975	1977	1975		
Way, Vance, C.		Fayetteville	1975	1975	1977	1975		
Willingham, Malcolm C.		Fayetteville	1975	1972	1979	1975		
Branch, Johnny H.		Fayetteville	1976	1976	1979	1976		
Bryant, Terry A.		Fayetteville	1976	1976	1978	1976		
Davis, Gerry G.		Fayetteville	1976	1976	1979	1976		
Davis, Michael A.		Fayetteville	1976	1976	1980	1976		
Dickens, Jan J.		Fayetteville	1976	1976	1979	1976		
Estes, Gayla G.		Fayetteville	1976	1976	1978	1976		
Fogleman, L. Jan		Fayetteville	1976	1976	1979	1976		
Hillman, Randy A.		Johnson City, TN	1976	1976	1979	1978		
Hobbs, Michael B.		Fayetteville	1976	1976	1979	1976		
Jackson, Jerry A.		Fayetteville	1976	1976	1979	1976		
Lister, Joe D.		Fayetteville	1976	1976	1978	1976		1996
Morris, Alvin J.		Fayetteville	1976	1968	1978	1976		
Moser, Rick A.		Fayetteville	1976	1976	1978	1976		
Peele, Luther M.		Fayetteville	1976	1973	1980	1976		1995
Ray, Robert H.		Fayetteville	1976	1976	1980	1976		
Roberts, Frederick E.		Fayetteville	1976	1976	1979	1976		
Salter, J. Neal, Jr.		Fayetteville	1976	1976	1979	1976		
Shuler, Albert		Fayetteville	1976	1976	1979	1976		
VonCanon, Mary L.		Fayetteville	1976	1976	1980	1976		1987
Weber, Michael D.		Fayette, MO	1976	1976	1978	1981		
Wethington, Mark W.		Annnville, PA	1976	1976	1984	1983		
Wilkinson, Scott T.		Fayetteville	1976	1976	1979	1976, 95		
Alexander, Franklin L.		Fayetteville	1977	1972	1980	1977		1997
Brownlee, David E.		Fayetteville	1977	1977	1979	1977		
Clark-Dickens, Kathy A.	LA	LA	1977	1977	1981	1996		
Compton, Stephen C.		Fayetteville	1977	1977	1981	1977		
Gibson, Alan C.		Fayetteville	1977	1977	1980	1977		
Goehring, David J.		Fayetteville	1977	1977	1979	1977		
Green, H. William		Fayetteville	1977	1977	1979	1977		
Hall, W. Kenneth		Fayetteville	1977	1977	1979	1977		
Helms, Julian B., Jr.	DL	Fayetteville	1977	1972	1979	1977		
Morris, Homer E.		Fayetteville	1977	1977	1979	1977		
Patton, G. Ronald		Fayetteville	1977	1977	1980	1977		
Pinner, W. Rickman		Fayetteville	1977	1970	1981	1977		
Snotherly, Wm. W., Jr.		Fayetteville	1977	1977	1980	1977		
Speake, George D.		Fayetteville	1977	1977	1981	1977		
Stallsworth, Paul T.		Fayetteville	1977	1977	1981	1977		
Stevens, Ruth E. Harper		Fayetteville	1977	1977	1980	1977		

FULL CONNECTION - CHRONOLOGICAL ROLL						Admitted	To	Year
Name	Status	Where	First Admitted	When	Ordnained Deacon Elder	NC Conf.	NC Conf.	Retired
Tucker, Stuart Ralph	F	Central IL	1977	1977	1981	1991		
Womack, LaVerne B., Jr.	SL	Fayetteville	1977	1977	1980	1977		
Cope, Roger D.		Fayetteville	1978	1978	1980	1978		
Dickens, John Van III		LA	1978	1978	1985	1996		
Dutton, John H., Jr.		Fayetteville	1978	1978	1982	1978		
Goehring, Carol W.		Fayetteville	1978	1978	1980	1978		
Goodwin, Dennis M.		Fayetteville	1978	1978	1983	1978		
Haddock, William A., Jr.		Fayetteville	1978	1978	1981	1978		
Hall, Stephen B.		Fayetteville	1978	1978	1982	1978		
Hill, Edward F. II		Fayetteville	1978	1978	1982	1978		
Hufines, Terry L.		Fayetteville	1978	1978	1982	1978		
Levin, Dennis P.		Fayetteville	1978	1978	1982	1978		
Little, Stephen N.		KY	1978	1978	1981	1984		
Morrow, Floyd R.		Fayetteville	1978	1978	1982	1978		
Moseley, Charles K.		Fayetteville	1978	1978	1982	1978		
Nanney, R. Keith		Fayetteville	1978	1978	1980	1978		
Privette, Tommy G.		Fayetteville	1978	1978	1982	1978		
Sheppard, Dennis R.		Fayetteville	1978	1978	1981	1978		
Smith, Haywood A.		Fayetteville	1978	1978	1982	1978		
Smith, Neil E.		Fayetteville	1978	1970	1980	1978		
Soule, Guy V., Jr.		Fayetteville	1978	1978	1980	1978		
West, Pearl G.		Fayetteville	1978	1978	1981	1978		
Armstrong, R. Martin III		Fayetteville	1979	1980	1983	1979		1987
Braswell, William E.		Fayetteville	1979	1972	1981	1979		
Campbell, Curtis W.		Fayetteville	1979	1979	1981	1979		
Daniel, M. Francis		Fayetteville	1979	1979	1982	1979		
Helms, Suzanna Ross		Fayetteville	1979	1979	1985	1979		
Hill, Ralph M.	L	Fayetteville	1979	1961	1981	1979		
Horne, Alvin M.		Fayetteville	1979	1979	1983	1979		
Maultsby, Josiah A. III		Fayetteville	1979	1979	1981	1979		
Melvin, Benny R.		Fayetteville	1979	1979	1983	1979		
Parrish, Carrie W.		Fayetteville	1979	1979	1982	1979		
Sexton, Kenneth B., Jr.		Fayetteville	1979	1979	1994	1979		
Stone, Richard L. III		Fayetteville	1979	1979	1982	1979		
Tyson, M. Eugene		Fayetteville	1979	1979	1982	1979		
Wall, C. Arthur		Fayetteville	1979	1979	1982	1979		
Wall, Lynn T.		Fayetteville	1979	1968	1982	1979		
Ward, Hope Morgan		Fayetteville	1979	1979	1981	1979		
Wynn, Samuel		Fayetteville	1979	1979	1982	1979		
Bell, James D.		Fayetteville	1980	1980	1983	1980		
Bergland, Robert E.		Fayetteville	1980	1980	1984	1980		
Broadwell, Alan R.		Fayetteville	1980	1980	1982	1980		
Brown, Ralph Alan		Fayetteville	1980	1980	1983	1980		
Butner, Rufus E. III		Fayetteville	1980	1980	1983	1980		
Covington, John Q., Jr.		Fayetteville	1980	1980	1983	1980		
Cummings, William E.		Fayetteville	1980	1980	1983	1980		
Elliott, Michael H.		Fayetteville	1980	1980	1982	1980		
Farmer, Penny D.		Fayetteville	1980	1980	1983	1980		
Godwin, Sherwood A.		Fayetteville	1980	1980	1986	1980		
Hardt, Otto H. C.		Fayetteville	1980	1980	1984	1980		
Ingram, Geraldine D.		Fayetteville	1980	1980	1983	1980		1997
Jones, George A.		Fayetteville	1980	1980	1983	1980		1995
Kasper, J. Mark		Fayetteville	1980	1980	1983	1980		
Lewis, Jerry D.		Fayetteville	1980	1980	1984	1980		
Lindblade, Eric N., Jr.		Fayetteville	1980	1980	1982	1980		
Locklear, Bill James		Fayetteville	1980	1980	1983	1980		
Paxton, Roger D.		Fayetteville	1980	1980	1986	1980		
Rawlings, James A.		Central IL	1980	1980	1984	1992		
Smith, Ira H.		Fayetteville	1980	1980	1984	1980		
Southern, H. Gray		Fayetteville	1980	1980	1982	1980		
Stanley, Richard A. Jr.		Fayetteville	1980	1980	1982	1980		
Strock, Stephen F.S.	A	Fayetteville	1980	1980	1982	1980		
Swartz, Alan P.		Fayetteville	1980	1980	1984	1980		
Wade, David C.		Fayetteville	1980	1980	1984	1980		
Wittman, Raymond K.		Fayetteville	1980	1980	1982	1980		
Blanchard, Diane C.		Collegeville, MN	1981	1981	1986	1985		
Cobb, A. Gene, Jr.		Fayetteville	1981	1981	1986	1981		
Cook, Charles M.		Fayetteville	1981	1981	1983	1981		
Everett, Glenn B.		Fayetteville	1981	1978	1986	1981		
Frazier, R. Carl, Jr.		Fayetteville	1981	1981	1986	1981		
Gales, Alvester I.		Fayetteville	1981	1981	1986	1981		
Lindblade, Susan C.		Fayetteville	1981	1981	1983	1981		
Merchant, Michele W.		Fayetteville	1981	1981	1984	1981		
McLendon, J. Earl		Fayetteville	1981	1974	1986	1981		1993
Greenwood, Susan Pate		Fayetteville	1981	1981	1983	1981		
Reavis, James L., Jr.		Fayetteville	1981	1981	1986	1981		
Smith, Charles C.		Fayetteville	1981	1975	1985	1981		
Supplee, Thomas B.		Fayetteville	1981	1981	1987	1981		
Tatum, Jimmie R.		Fayetteville	1981	1981	1986	1981		

FULL CONNECTION - CHRONOLOGICAL ROLL

Name	Status	Where	First Admitted		Ordained		Admitted	Year Retired
			When	Deacon	Elder	To NC Conf.		
Tyson, John H.		Fayetteville	1981	1981	1986	1981		
Yow, W. Joseph, Jr.		Fayetteville	1981	1981	1985	1981		
Bowden, R. Lawrence, Jr.		AL-W. FL	1982	1982	1988	1982		
Boykin, William A.		Fayetteville	1982	1982	1984	1982		
Harsh-Cafferty, Susan L.		Fayetteville	1982	1982	1986	1982		
Johnson, Glenda N.		Fayetteville	1982	1982	1984	1982		
Smith, Bobby E.		Fayetteville	1982	1969	1986	1982		
Spaulding, David V.		Kentucky	1982	1982	1984	1986		
Townsend, William C.		Fayetteville	1982	1982	1987	1982		
Aaron, Charles L., Jr.		Fayetteville	1983	1983	1989	1983		
Allen, F. Bruce		Fayetteville	1983	1983	1987	1983		
Allred, Susan L.		Fayetteville	1983	1983	1986	1983		
Brunson, Jesse		Fayetteville	1983	1983	1987	1983		
Cribb, Jerry W.		Fayetteville	1983	1983	1986	1983		
Felton, Gayle C.		Fayetteville	1983	1983	1989	1983		
Francis, David H.		Fayetteville	1983	1983	1989	1983		
Huskins, James R., Sr.		Fayetteville	1983	1983	1987	1983		
Lowry, Jerry		Fayetteville	1983	1983	1987	1983		
McQuade, J. Stanley		Irish Meth. Conf.		#	1955	1986		
Metcalf, Ellen H.	A	Fayetteville	1983	1983	1985	1983		
Oldham, Kirk Bradley		FL	1983	1983	1986	1983		
Owens, Charles B.		Fayetteville	1983	1983	1986	1983		
Sweeley, Thomas L.		Fayetteville	1983	1983	1986	1983		
Trotter, J. Albert		Fayetteville	1983	1983	1987	1983		
Whitaker, Karen H.		Fayetteville	1983	1983	1985	1983		
Blanchard, Randy C.		Fayetteville	1984	1984	1986	1984		
Clayton, Richard T.		Fayetteville	1984	1984	1988	1984		
Crowe, John M.		Fayetteville	1984	1984	1988	1984		
Davis, Eldrick R.		Fayetteville	1984	1984	1988	1984		
Edwards, Camille Yorkey		Fayetteville	1984	1984	1988	1984		
Eure, A. J., Jr.	L	Fayetteville	1984	1984	1988	1984		
Evans, Tommy L.		Fayetteville	1984	1984	1988	1984		1995
Gleaves, Edith L.		Fayetteville	1984	1984	1988	1984		
Higgins, Lawrence C.		Fayetteville	1984	1984	1987	1984		
Hunnings, Bess G.		Fayetteville	1984	1984	1987	1984		
Johnson, Paul J. III		Fayetteville	1984	1984	1992	1984		
Madison, J. Talton, Jr.		Fayetteville	1984	1984	1986	1984		
Mason, Glenn E.		Fayetteville	1984	1984	1988	1984		
Moore, Donna Susan		Fayetteville	1984	1984	1989	1984		
Osteen, E. Powell, Jr.	L	Fayetteville	1984	1984	1987	1984		
Pruett, Vickie Sue		Fayetteville	1984	1984	1990	1984		
Strother, Jonathan E.		Fayetteville	1984	1984	1988	1984		
Warren, W. Arthur, Jr.		Fayetteville	1984	1984	1987	1984		
Wilkerson, Richard P.		Fayetteville	1984	1984	1986	1984		
Woodard, John R., Jr.		Fayetteville	1984	1984	1986	1984		
Banks, David A.		Fayetteville	1985	1985	1987	1985		
Fairley, Leonard E.		Fayetteville	1985	1985	1988	1985		
Hicks, Phyllis		Fayetteville	1985	1985	1988	1985		
Hollis, Thomas M.		Fayetteville	1985	1985	1989	1985		
Jarrett, Eddie Jo		Fayetteville	1985	1985	1992	1985		
Lackey, Duke C.	A	Fayetteville	1985	1985	1989	1985		
Pasquarello, Michael		Fayetteville	1985	1985	1987	1985		
Shields, Robert S.		Fayetteville	1985	1985	1990	1985		
Stanley, Bruce E.		Fayetteville	1985	1985	1987	1985		1995
Sykes, R. Michael		Fayetteville	1985	1985	1989	1985		
Williams, William F.		Fayetteville	1985	1985	1988	1985		
Benson, David Clark		Durham	1986	1986	1991	1986		
Clyburn, M. Claire		Durham	1986	1986	1988	1986		
Cole, Lisa Ann Brown		Durham	1986	1986	1988	1986		
Franklin, K. Mike		Durham	1986	1986	1988	1986		
Jenkins, David O.		Durham	1986	1986	1988	1986		
Langley, Delores Anne		Durham	1986	1986	1990	1986		
Loy, Samuel W.		Durham	1986	1986	1988	1986		
Lykins, Mark Elvin		Durham	1986	1986	1991	1986		
Marsicano, Leslie M.		Durham	1986	1986	1988	1986		
McMillan, Samuel D. III		Durham	1986	1986	1989	1986		
Mitchell, William K., Jr.		Durham	1986	1986	1990	1986		
Morgan, Deborah Ann		Durham	1986	1986	1990	1986		
Mullen, Roderic L.		Durham	1986	1986	1988	1986		
Purcell, Joan M.		Durham	1986	1986	1992	1986		
Robinson, Larry		Durham	1986	1986	1989	1986		
Scanlan, Carla Jory		Durham	1986	1986	1994	1986		
Smith, Carolyn R.		Durham	1986	1986	1990	1986		
Snider, Ronald J.		Durham	1986	1986	1990	1986		
Tysinger, Richard M.		Durham	1986	1986	1989	1986		
Williams, Samuel A., Jr.		Durham	1986	1986	1989	1986		
Wingo, Brian Wayne		Durham	1986	1986	1991	1986		
Brown, Vernon W. III		Fayetteville	1987	1987	1990	1987		
Eldredge, Robert K.	X	Fayetteville	1987	1987	1990	1987		

FULL CONNECTION - CHRONOLOGICAL ROLL						Admitted	Year
Name	Status	Where	First Admitted	When	Ordained Deacon Elder	To NC Conf.	Retired
Hall, Steven Michael		Fayetteville	1987	1987	1991	1987	
Holliday, William Ervin		Fayetteville	1987	1987	1991	1987	
Jenks, Gregory K.		Fayetteville	1987	1987	1990	1987	
Langley, Delores Anne		Fayetteville	1987	1987	1990	1987	
Malloy, David O.		Fayetteville	1987	1987	1990	1987	
May, Raegan V.		Fayetteville	1987	1987	1990	1987	
Rex, Leonard J.		Louisville	1987	1987	1990	1995	
Roberts, Jeffrey Lee		Fayetteville	1987	1987	1991	1987	
Sheets, R. Branson III		Fayetteville	1987	1987	1989	1987	
Brown, James Stanley		Fayetteville	1988	1988	1991	1988	
Collier, Milton Bailey, Jr.		Fayetteville	1988	1988	1991	1988	
Crane, Larry Dean		Fayetteville	1988	1988	1990	1988	
Fowler, Leon Delanoa		Wesleyan Church	1988	1988	1990	1988	
Hudson, Pamela Jo		Fayetteville	1988	1988	1990	1988	
Innes, Randall E.		Fayetteville	1988	1988	1990	1988	
Jenkins, Edith Dudley		Fayetteville	1988	1988	1991	1988	
Malloy, James E., Jr.		Fayetteville	1988	1988	1992	1988	
McFarland, Dena Jo		Fayetteville	1988	1988	1990	1988	
Pollock, Kimberly A. Garner		Fayetteville	1988	1988	1991	1988	
Price, Barbara Hollis		Fayetteville	1988	1988	1991	1988	
Price, Wayne A.		CA-NV	1988	1988	1993	1995	
Reynolds, Joyce R. Mott		Fayetteville	1988	1988	1992	1988	
Russell, Timothy J.		Fayetteville	1988	1988	1990	1988	
Thompson, E. Geiselle I.		Fayetteville	1988	1988	1991	1988	
Walters, Norma Jean		Fayetteville	1988	1988	1993	1988	
Ward, Richard Lee		Fayetteville	1988	1988	1991	1988	
Watford, T. Scott		Fayetteville	1988	1988	1993	1988	
Webb-Bowden, Julia		Fayetteville	1988	1988	1990	1988	
Wilburn, William J.		Fayetteville	1988	1988	1990	1988	
Witt, Peggy Ormsby		Fayetteville	1988	1988	1990	1988	
Witt, William J, Jr.		Fayetteville	1988	1988	1990	1988	
Woodhouse, Andrea Reese		Fayetteville	1988	1988	1991	1988	
Woodhouse, David William		Fayetteville	1988	1988	1991	1988	
Aydlett, W. Christopher, Jr.		Fayetteville	1989	1989	1992	1989	
Bailey, James Edward		Fayetteville	1989	1989	1993	1989	
Conner, Sandra Jean(Rose)		Fayetteville	1989	1989	1991	1989	
Graves, Doris T.		Fayetteville	1989	1989	1992	1989	
Graves, Stacey Z.		Fayetteville	1989	1989	1992	1989	
Guthrie, Kendall J.		Fayetteville	1989	1989	1992	1989	
Hall, William K., Jr.		Fayetteville	1989	1989	1992	1989	
Harrington, William David		Fayetteville	1989	1989	1991	1989	
Kossan, Joseph E.		Fayetteville	1989	1989	1993	1989	
Maynard, Randall Grey		Fayetteville	1989	1989	1991	1989	
McElroy, Steven Wayne		Fayetteville	1989	1989	1991	1989	
Miller, Lon W.		W. VA	1989	1989	1992	1995	
Milton, Stuart M.		Fayetteville	1989	1989	1992	1989	
Moehring, David O.		CA-NV	1989	1989	1994	1995	
Pierce Guider, Charlene H.		Fayetteville	1989	1989	1991	1989	
Page, Jack W., Jr.		Fayetteville	1989	1989	1993	1989	
Singley, Kenneth C.		Fayetteville	1989	1989	1992	1989	
Smith, George J.		Fayetteville	1989	1989	1992	1989	
Winston, Joseph Aubrey III		Fayetteville	1989	1989	1991	1989	
Belcher, Carl Dean		Fayetteville	1990	1990	1993	1990	
Bingham, William A.		Fayetteville	1990	1990	1994	1990	
Denny, Clyde A.		Fayetteville	1990	1990	1992	1990	
Falgout, Roy F., Jr.		Fayetteville	1990	1990	1996	1990	
Gillikin, Haywood W.		Fayetteville	1990	1990	1992	1990	
Gonia, Rachel R.		W. OH	1990	1990	1992	1992	
Gonia, Ronald E.		W. OH	1990	1990	1992	1992	
Graves, Walter L.		Fayetteville	1990	1990	1992	1990	
Hammond, Robert M.		Fayetteville	1990	1990	1993	1990	
Hinnant, Henry M.		Fayetteville	1990	1990	1992	1990	
Jackson, Richard C.		AME Zion	1990	1990	+	1990	
Leburg, Michael W.		Fayetteville	1990	1990	1993	1990	
Martin, Sam Francis III		Fayetteville	1990	1990	1994	1990	
Minnick, Jonathan A.		VA	1990	1990	1995	1993	
Sharpe, Benjamin S., Jr.		Fayetteville	1990	1990	1993	1990	
Warren, D. Ray		Fayetteville	1990	1990	1993	1990	
Weaver, James T., Jr.		Fayetteville	1990	1990	1993	1990	
Allred, Gary E.		Fayetteville	1991	1991	1995	1991	
Bauman, Robert J.		Fayetteville	1991	1991	1994	1991	
Cheasty-Miller, Patrice A.		Fayetteville	1991	1991	1996	1991	
Currin, Douglas B.		Fayetteville	1991	1991	1995	1991	
Hanse, Richard L.		Fayetteville	1991	1991	1994	1991	
Hatch, Mary Martha		Fayetteville	1991	1991	1993	1991	
Hill, D. Christopher		Fayetteville	1991	1991	1995	1991	
Krueger, Todd S.		Fayetteville	1991	1991	1993	1991	
Parker, Joyce L.		Fayetteville	1991	1991	1993	1991	
Parker, Richard H.		Fayetteville	1991	1991	1993	1991	

FULL CONNECTION - CHRONOLOGICAL ROLL

Name	Status	Where	First Admitted		Ordained		Admitted	Year Retired
			When	Deacon	Elder	To NC Conf.		
Smith, David B.		Fayetteville	1991	1991	1996	1991		
Switzer, Mary Ellen P.		Fayetteville	1991	1991	1996	1991		
Allen, Ebern E.		Fayetteville	1992	1992	1996	1992		
Benson, Ann Giles		Fayetteville	1992	1992	1995	1992		
Carpenter, Robert L., Jr.		Fayetteville	1992	1992	1996	1992		
Check, John Michael		Fayetteville	1992	1992	1994	1992		
Galipi, Victor L.		Wesleyan Church	#	+	1994	1994		
Hood, Elizabeth M.Hackney		Fayetteville	1992	1992	1994	1992		
Johnson, J. Donald		Fayetteville	1992	1992	1995	1992		
McLeod, Walter E.		Fayetteville	1992	1992	1996	1992		
Patrick, Larry G.		Fayetteville	1992	1992	1997	1992		
Plowman, Sally S.		Fayetteville	1992	1992	1995	1992		
Sharp, Richard C.		Fayetteville	1992	1992	1994	1992		
Smith, Adolph C.		Fayetteville	1992	1992	1995	1992		
Upham, John E., Jr.		Fayetteville	1992	1992	1996	1992		
Bledsoe, Lisa Creech		Fayetteville	1993	1993	1997	1993		
Dunham, Paul R.		Fayetteville	1993	1993	1997	1993		
Formo, Steven N.		Fayetteville	1993	1993	1997	1993		
Greenway, Richard O.		Fayetteville	1993	1993	1997	1993		
Motley, Joseph A.		Fayetteville	1993	1993	1996	1993		
Preston, Hunter H.		Fayetteville	1993	1993	1995	1993		
Reed, James C.		Fayetteville	1993	1993	1997	1993		
Severt, Jeffrey L.		Fayetteville	1993	1993	1996	1993		
Shields, Donald R.		Fayetteville	1993	1993	1995	1993		
Trum, Mary S.		Fayetteville	1993	1993	1995	1993		
Tyson, Bobby P., Jr.		Fayetteville	1993	1993	1995	1993		
Warren, W. Donald		Fayetteville	1993	1993	1995	1993		
Brooks, Ernest Ray		Fayetteville	1993	1993	1996	1993		
Buffaloe, Janet Lynn K.		Fayetteville	1993	1993	1996	1993		
Coffman, Laurie Hays		Fayetteville	1993	1993	1996	1993		
Early, Laura G.		Fayetteville	1993	1993	1996	1993		
Harry, James H.		Fayetteville	1993	1993	1996	1993		
Holmes, Audrey C.		Fayetteville	1993	1993	1996	1993		
Carpenter, Zella Sparks		Fayetteville	1994	1994	1997	1994		
Hankal, Madison N.		Fayetteville	1994	1994	1996	1994		
Johnson, Kathryn R.		Fayetteville	1994	1994	1996	1994		
Laytham, D. Brent		Fayetteville	1994	1994	1996	1994		
Namkung, Kong Suk		Fayetteville	1994	1994	1996	1994		
Odom, Joyce D.		Fayetteville	1994	1994	1997	1994		
Baker, G. Kevin		Fayetteville	1995	1995	1997	1995		
Drum, Barry P.		Fayetteville	1995	1995	1997	1995		
Drye, Judith B.		Fayetteville	1995	1995	1997	1995		
Hill, Edward C.		Fayetteville	1995	1995	1997	1995		
Vickers, Hope A.		Fayetteville	1995	1995	1997	1995		
Weinrich, Luise K.		Fayetteville	1995	1995	1997	1995		
Argo, D. Anthony		Fayetteville	1997	1997	----	1997		
Hayes, Carol Dell		Fayetteville	1997	1997	----	1997		
Hicks, Patricia V.		Fayetteville	1997	1997	----	1997		
Huckaby, Robert L.		Fayetteville	1997	1997	----	1997		
Irvine, Robert J.		Fayetteville	1997	1997	----	1997		
Jacobs, Harold D.		Fayetteville	1997	1997	----	1997		
Lilliston, Elaine A.		Fayetteville	1997	1997	----	1997		
Logston, Linda S.		Fayetteville	1997	1997	----	1997		
Lykins, Patricia Jean.S.		Fayetteville	1997	1997	----	1997		
Norton, Mary Jane P.		Fayetteville	1997	1997	----	1997		
Vaughn, Stephen W. II		Fayetteville	1997	1997	----	1997		
Waters, Denise C.		Fayetteville	1997	1997	----	1997		
Weisser, William J.		Fayetteville	1997	1997	----	1997		
Williams, Richard J.		Fayetteville	1997	1997	----	1997		

+ Orders recognized from another denomination
 # No Deacon's Orders

ASSOCIATE MEMBERS

Name	Status	Admitted	Lic.to Preach	ORDERS		RETIRED
				Deacon	Elder	
Olive, John Gilbert	R	1969	1951	1959	1961	1993
Davis, Donnie Gray, Sr.	DL	1969	1960	1962	1964	
Evans, Paul Wesley	DL	1970	1959	1967		1990
Bryan, Everette Ervin	R	1971	1965	1969		1994
Huggins, Johnnie Sinclair	R	1971	1966	1969		1993
Parnell, Evander	R	1971	1966	1969		1996
Hicks, James Wesley, Jr.	DL	1972	1968	1970		
Lewis, Richard Farmer	DL	1972	1967	1969		
Massey, Gerald Rudolph	R	1972	1968	1970		1997
Fulford, William Nelson	RR	1973	1955	1958		1985
Wesley, Luther Vernon	RR	1973	1948	1970		1985
Knowles, Russell Ray	R	1974	1962	1965		1991
Royall, Lloyd Graham		1974	1963	1969		

ASSOCIATE MEMBERS		Admitted	Lic. to	ORDERS		RETIRED
Name	Assoc. Membership			Preach	Deacon	
Forbes, Daniel Mercer, Jr.	R	1976	1971	1972		1995
Hunnings, Henry Marcus	RRR	1976	1959	1969		1987
Lamb, Waverly Douglas	RRR	1976	1970	1972		1991
Ratz, Robert Eugene, Sr.	R	1976	1973	1973		1996
Lewis, Wallace Bradford		1977	1972	1974		
Cuthrell, Billy Boyd	LA	1980	1970	1972		
Free, Virgil Loren	R	1981	1953	1974		1995
Caviness, James William, Jr.		1982	1971	1972		
Jordan, Bobby Lee		1983	1973	1983		
Lancaster, Maurice Lew	R	1983	1977	1983		1996
Cummings, Jimmy Floyd	EXTMIN	1984	1970	1971		
Lane, John Rodney, Jr.		1984	1978	1984		
Bowman, John Martin		1987	1976	1986		
Guthrie, Walter Sherman		1988	1984	1988		
Casteel, Joseph Wayne		1995	1988			
Fairley, Robert Anthony, Sr.		1995	1970			
Perry, Brian Darren		1995	1988	1988		
Cash, Warren Sylvester		1981/96	1979	1979		
Hancock, Cary Glenn		1996	1996	1996		
Harbin, Jr., Harold Harvey		1996	1996			
Jones, Linwood Sutton		1996	1996			
Stalnaker, James Keith		1996	1996			
Durner, James M.		1997		1997		
McLean, James H.		1997		1997		
Minnick, Gregory C.		1997		1997		

PROBATIONARY MEMBERS		Where Admitted	Year	Disciplinary Paragraph	Ordained Deacon
Name	Status				
Edgerton, Martha Kirk		LA	1991	427.1	1991
Nelms, Benjamin Earl		Fayetteville	1991	415	1991
Spence, Clinton Wilham		South Georgia	1991	427.1	1991
Fowler-Marchant, Donna Lynne		Southern Baptist	1992	338.3	* 1997
Taylor, Berry Lynn II		Fayetteville	1992	415	1992
Noble, James Crispin II		Fayetteville	1993	415	1993
Pearson, James David		Fayetteville	1993	415	1993
Todd, Troy Kevin		Fayetteville	1993	415	1993
Dawson, Ronnie Richard		Fayetteville	1994	415	1994
Frese, Michael David		Fayetteville	1994	415	1994
McGarvey, Gregory Lynn		Southern Baptist	1994	427.3	* 1994
Stewart, Donald Keith		Fayetteville	1994	415	1994
Plowman, Charles Howard		Fayetteville	1994	415	1994
Simpson, Robert Wesley		Fayetteville	1994	415	1994
Bates, Sally Glenn		Fayetteville	1995	415	1995
Cummings-Worriax, Carolyn		Fayetteville	1995	415	1995
Namkoong, Won Seok		Fayetteville	1995	415	1995
Partin, Duane Richard		Fayetteville	1995	415	1995
Taylor, Polly Ann		Fayetteville	1995	415	1995
Westman, Judy Ellen		Fayetteville	1995	415	1995
Wright, Johnnie Lee		Fayetteville	1995	415	1995
Arthurs, Jeffrey Dean		Baltimore-Washington	1995	427.1	1995
Benjamin, Mario Gregory Shane		Florida	1995	427.1	1995
Cheyney, Stephen Roberts		Fayetteville	1996	415	1996
Drake, Para Rodenhizer		Fayetteville	1996	415	1996
Duffell, Marty Egene		Fayetteville	1996	415	1996
Fitzgerald, Norman Richard		Fayetteville	1996	415	1996
Garton, Frankie Max		Fayetteville	1996	415	1996
Gast, Michael Francis		Fayetteville	1996	415	1996
Gilliam, Pamela Jan		Fayetteville	1996	415	1996
Jeffries, Jonathan David		Fayetteville	1996	415	1996
Joyce, Thomas Ezekiel		Fayetteville	1996	415	1996
Kelley, Benjamin Wesley		SC	1996	427.1	1996
Lovell, Jackie Allen		Fayetteville	1996	415	1996
Murphy, James Olen		American Baptist	1996	427.3	* 1996
Newman, Thomas Willard		Fayetteville	1996	415	1996
Otis, William Harold		Fayetteville	1996	415	1996
Presnal, Gregg Allen		Fayetteville	1996	415	1996
Shipman, Marilyn Koeppen		Fayetteville	1996	415	1996
Singletary, Peter George, Jr.		Fayetteville	1996	415	1996
Stutts, Donald Stephen		Fayetteville	1996	415	1996
Yang, Chong Ho		Fayetteville	1996	415	1996
Blackburn, Harold Dean, Jr.	LA	Fayetteville	1997	415	1997
Crank, Stewart Allen, Sr.		Fayetteville	1997	415	* 1967
Edwards, Steven Michael		Fayetteville	1997	415	1997
Hadden, Sidney Gene		Fayetteville	1997	415	1997
Harrison, Shana Deanetia		Fayetteville	1997	415	1997
Heitzenrater, Warren Trall		Fayetteville	1997	415	1997
Henderson, Regina		Fayetteville	1997	415	1997
Hocutt, Allison Brady		Fayetteville	1997	415	1997

PROBATIONARY MEMBERS						
Name	Status	Where Admitted	Year	Disciplinary Paragraph	Ordned Deacon	
King, Carl Hamett		Fayetteville	1997	415	1997	
Poole, Betty Donne	LA	Fayetteville	1997	415	1997	
Rocheleau, Michael Edward		Fayetteville	1997	415	1997	
Sasser, Louis Alan		Southern Baptist	1997	338.3	* 1997	
Spiwak, Danielle A.Hargett		Fayetteville	1997	415	1997	
Stutts, Connie Marie Claggett		Fayetteville	1997	415	1997	
Warren, Raymond Collins		Fayetteville	1997	415	1997	
Wingfield, Neal Eddins		Fayetteville	1997	415	1997	
Wise, Gilliam Perry		Fayetteville	1997	415	1997	
* Orders Recognized						

FULL TIME LOCAL PASTORS							
Name	License	Course Completed	Yr.Ordained Deacon	Elder	Yr.First Apptd.	Retired	
Altman, William H.	1996	Seminary Grad					
Budzinski, Wm. Marvin	1997	Seminary Grad					
Collier, Charles Michael	1996	1/4 Sem.Credit					
Craig, Robert Blair	1985	Third Year					
Davis, Jefferson Woodrow	R	1956	Completed	1962	1985	1984	
Dees, Julia Anne	1996	First Year					
Edwards, Harvey Lee	1997	License					
Estes, Ronald F.	1995	Second Year			1995		
Frizzelle, Willie H.	1994	Completed			1994		
Gallagher-Smith, Stanley A.	1996	Seminary Grad					
Glennon, Dennis Joseph	1995	Forst Year			1995		
Hagerty, Robert	1996	Seminary Grad					
Ham, William Craig	1995	Second Year			1995		
Hamilton, Riley Tex	R	1989	Third Year		1988		
Hardison, Riley Vance	R	1971	Completed	1972	1971	1987	
Hargrove, Robert Houston	R	1980	Completed		1980	1997	
Hause, Charles John	R	1976	Completed		1978	1991	
Horne, Herbert Franklin	R	1972	Completed	1974	1973	1990	
Hines, James Roy	1996	First Year					
Humphreys, Chris Dwight	1993	Third Year			1993		
Johnson, Doris Jean	R	1986	Completed		1986		
Jones, Daniel Patterson	1997	License					
Ledford, John Thomas	R	1949	Completed	1954	1957	1960	1980
Leonhard, Richard	R	1989	Completed/Ohio		1989	1996	
Lupton, John Clifton, Jr.	1991	Completed			1991		
Melvin, Billie Fallon	1973	Completed					
Miller, Theodore Ralph	1995	Seminary Grad			1995		
Mull, Curtis Melvin, Jr.	1993	Fourth Year			1993		
Nelson, Michael Norwood	1993	Completed			1993		
Pennington, Philip Todd	1997	Seminary Grad					
Pulliam, Mike Kennon	1996	Completed					
Richardson, Craig Arthur	1996	First Year					
Rouse, Faye Baines	1995	Second Year			1995		
Rudd, Dorothy	1997	License					
Schronce, Jerry Milton	1992	Completed			1992		
Scott, Gregory G.	1995	Seminary Grad			1995		
Smith, Scott Russell	1996	First Year					
Tart, Michael L.	DL	1992	First Year		1992		
Taylor, Timothy Scott	1994	First Year					
Tilley, Robert C.	1992	Seminary Grad			1992		
Tosto, James Edward	1995	Second Year			1995		
Treihart, Charles M.	R	1960	Completed	1963	1960	1983	
Turnage, Roy L.	R	1970	Completed	1972	1970	1982	
Varnum, Tracie	R	1947	Completed	1958	1960	1949	1984
Ward, Shirley Acker	1991	Completed					
Williams, Roger Charles	1987	Completed			1987		

PART TIME LOCAL PASTORS						
Name	License	Course Completed	Yr.Ordained Deacon			
Anthony Angelo Adams	1988	Seminary Graduate				
Willie Franklin Allen	1993	Two +3/4 Years				
Richard Claybourne Baldwin, Sr.	1995	Second Year				
Everette Franklin Bass, Jr.	1995	First Year				
Mary Ellen Bender	1996	Second Year (+3/4 Yr. Adv)				
Douglas W. Billups	1995	First Year				
Henry Lee Blue	1992	Three +3/4 Years				
Donald E. Burns, Jr.	1980	Seminary Graduate				
William Anders Burns	1996	License				
Roberta Gail Byram	1997	Third Year				
Larry Michael Chandler	1997	License				
Edgardo A. Colon-Emeric	1997	License				
Donald Martin Dawkins	1979	Fourth Year				
Horace Taylor Ferguson	1984	Seminary Graduate				

PART TIME LOCAL PASTORS

Name	License	Course Completed	Yr. Ordained Deacon
Beverly Fitzgerald	1997	License	
Carroll L. Fitzgerald	1995	Second Year	
Thomas S. Fleck, Sr.	1995	First Year	
Lacy V. Frye	1994	Third Year	
Lenier Everitte Furr	1990	One + 3/4 Year	
Henry Paul Harris	1996	License	
George Clark Harvey	1995	Second Year	
Charles John Hause (RS)	1976	Completed	
Emmett James Highsmith	1993	Fourth Year	
Margaret B. Hockett	1991	Completed	
Benjamin Edward Horton	1994	One + 3/4 Year	
Karen C. Howell	1996	1/2 Year	
Harold Hunt	1993	1/2 Year	
Walter Johnston III	1997	License	
Eric Randall Joyce	1994	Third Year	
Andrew Krpata	1997	License	
Dennis Cecil Lamm	1996	First Year	
Milton Earl Little	1981	Completed	
George Lloyd Locklear	1992	Fourth Year	
John L. Locklear, Jr.	1992	1/2 Year	
Marshall Malland Locklear	1993	Fourth Year	
Patrick Looney	1994	Seminary Graduate	
Arlatha M. McDougald	1995	Third 3/4 Year	
James Gerrard Mentzer	1996	Duke Div. School	
Jerry E. Mitchell	1994	Third Year	
Dean Healy Morton	1992	Completed	
Elva LeRoy Morton III	1988	Completed	
Thomas Moore Nichols, Sr.	1995	Student/Mt. Olive Col.	
Guy T. Olinger	1994	Seminary Graduate	
Wilbur Cunniggin Ormond, Jr.	1978	Third Year	
William Hill Pearsall, Sr.	1993	Three + 3/4 Years	
Robert Gary Phillips	1996	License	
Daniel Paul Powers	1968	Completed	1970
Jeanne Louise Ray	1992	Fourth Year	
Michael Gordon Register, Sr.	1991	Completed	
Ronnie Lee Ribenbark	1997	License	
Michael G. Roach	1993	License/Baltimore AC	
Margaret Reeves Saunders	1993	License	
Mark Dee Stephens	1996	Third Year	
Marshall Stewart	1995	Student/NC Wesleyan	
James F. Thompson, Jr.	1961	Seminary Graduate	
Jasper Howard Walters	1997	License	
Thaddeus Clifton West, Jr.	1957	Completed	
Clinton Lane White	1996	First Year	
George Bertram Williford	1993	Three + 1/4 Years	
Terry Michael Williams, Sr.	1994	Two + 3/4 Years	
Andrew Benjamin Wood	1989	Completed	
LeRoy Worth, Sr.	1988	Completed	
John Yount	1991	Completed	1970

STUDENT LOCAL PASTORS

Name	License	School
Jeanne Allen	1995	Duke Divinity School
David Beck	1994	Duke Divinity School
Jay W. Bissett	1995	Duke Divinity School
David Eugene Bostian, Jr.	1997	Duke Divinity School
G. Rosser Carter III	1995	Duke Divinity School
Marty J. Chauy	1992	Duke Divinity School
Lily K. Chou	1996	Duke Divinity School
Holt Alexander Clarke	1994	Duke Divinity School
W. Mark Clayton	1993	Duke Divinity School
J. Victor Culberson	1994	Duke Div. Sch/N. Mex.
M. Dale Curtis	1996	Duke Div. Sch/N. Tex.
Kenneth Leroy Davenport	1994	Duke Divinity School
Thomas Denny	1996	Duke Divinity School
Richard Farmer	1994	Duke Divinity School
Robert Lee Fletcher	1997	Duke Divinity School
Joseph Gouverneur	1995	Duke Divinity School
Jan Nicholson Hill	1994	Duke Divinity School
James Edward Humphries	1997	Duke Divinity School
Terry Hunt	1994	UNC-Pembroke
David Hutchins	1995	Duke Divinity School
Donnie Lee Jones	1994	Duke Divinity School
Gary Joseph Kemp	1994	Duke Divinity School
James Robert Krepps	1994	East Carolina University
William Douglas Lain	1996	Duke Divinity School
Joel Garth Locklear	1996	UNC-Pembroke

STUDENT LOCAL PASTORS

Name	License	School
Herbert Lowry, Jr.	1989	Duke Divinity School
Jerry Dean Martin	1996	Duke Divinity School
Randall S. McQueen	1995	Duke Divinity School
Kris Robert Meyer	1995	Duke Divinity School
Jeanne Ross Neal	1996	Duke Divinity School
Carol Elizabeth Noy	1994	Duke Divinity School/N.Eng.
J. Ross O'Neal	1997	Duke Div. Sch./W.NC
Lee Roy Pittard III	1996	Duke Divinity School
Reginald W. Ponder, Jr.	1992	Duke Divinity School
Adam F. Seate	1997	Duke Divinity School
Benjamin Sims	1996	Duke Divinity School
Thomas Simpson	1996	Duke Divinity School
Richard Vann Spivey	1996	Duke Divinity School
Steven Taylor	1991	Duke Divinity School
Douglas Owen Townley	1993	Duke Divinity School/FL
Robert Way, Jr.	1994	Duke Divinity School/SC
Christian Michael Whitehead	1994	Duke Divinity School

DIACONAL MINISTERS

Name	Status	Consecration Year/Conference	Admitted to NC Conference	Retired
Archer, Patricia H.		1993	1993/96	
Arledge, Alice B.		1991	1997	
Ballance, Bernice	R	1977	1977	1982
Biddle, Margaret Anne		1970	1970	
Davenport, Laura	R	1977	1977	1996
Garrison, Jr., Robert H.	R	1973	1973	1987
Gattis, Irene	R	1975	1975	1985
Haines, Mark David		1997	1997	
Hines, David M.		1979	1979	
Jolly, Judith Olivia		1995	1995	
Kelley, Amy Lynn		1997	1997	
Kunka, Alice Susan Kirkman		1996	1996	
Lamb, Kimberly Joan Strong		1996	1996	
Lile, Rebecca Kay	PL	1993	1993	
Morris, Brigitte A. Freeman		1985	1985	
Nicholson, Sue Ellen		1990	1990/92	
O'Connor, Tacoma	R	1977	1977	1993
Offutt, Alma Whitfield	R		1970	
Parker, Susan Martin		1990	1990	
Powell, Cynthia Diane		1990	1990	
Sluder, David Michael, Sr.	PL	1993	1993	
Walker, Wanda Gail	R	1977	1977	1990
Womack, Leslie Castle	R	1981	1981	1988
Workman, Anna Gail Dixon		1996	1996	

Statistical Records

SECTION VI



IV

is not clear

NC CONFERENCE FINANCIAL REPORT CONTENTS

<hr/>	
INDEPENDENT AUDITOR'S REPORT ON THE FINANCIAL STATEMENTS	348
<hr/>	
FINANCIAL STATEMENTS	
Balance sheet	348
Statement of revenue, expense or distribution and changes in net assets	349
Statement of cash flows	349
Notes to financial statements	350
<hr/>	
INDEPENDENT AUDITOR'S REPORT ON THE SUPPLEMENTARY INFORMATION	352
<hr/>	
SUPPLEMENTARY INFORMATION	
Balance sheet detail	353-354
Statement of revenue, expense or distribution and changes in net assets detail	355-359
Balance sheet detail, summary of investments	360
Detail schedules of central and special fund activities:	
Schedule 1 - Equitable Compensation	360-361
2 - Emerging Church Support	362
3 - Joint Committee on Disability	362
4 - Annual Conference Expense	363
5 - Conference Treasurer's Office Expense	363
6 - Staff Parsonage Maintenance	363
7 - Council on Ministries Office, Meetings and Programs	364
8 - Council on Ministries, Staff Salaries	364
9 - Council on Ministries, Task Forces	365
10 - Commission on Education	365
11 - Commission on Laity	365
12 - Commission on Evangelism	366
13 - Commission on Church and Society	366
14 - Golden Cross Fund	366
15 - Commission on Missions and Outreach Ministries	367
16 - College Sustaining Program	367
17 - College Debt Retirement Program	367
18 - Board of Ordained Ministry	368
19 - Media Center	368
20 - Central Supplies	368
21 - Youth Activities	369
22 - Ten Dollar Club	369
23 - Board of Pensions	370
24 - Insurance	371
25 - Ministerial Education Fund	371
26 - Ministers' Transition Fund	372
27 - Board of Trustees Fund	373
28 - Camping Fund	374-375
29 - Contingency Reserve	376
<hr/>	



McGLADREY & PULLEN, LLP
 Certified Public Accountants and Consultants

INDEPENDENT AUDITOR'S REPORT

To the Council on Finance and Administration
 North Carolina Conference, Southeastern Jurisdiction,
 of The United Methodist Church
 Raleigh, North Carolina

We have audited the accompanying balance sheet of North Carolina Conference, Southeastern Jurisdiction, of The United Methodist Church, as of December 31, 1996, and the related statements of revenue, expense or distribution and changes in net assets and cash flows for the year then ended. These financial statements are the responsibility of the Conference's management. Our responsibility is to express an opinion on these financial statements based on our audit.

We conducted our audit in accordance with generally accepted auditing standards. Those standards require that we plan and perform the audit to obtain reasonable assurance about whether the financial statements are free of material misstatement. An audit includes examining, on a test basis, evidence supporting the amounts and disclosures in the financial statements. An audit also includes assessing the accounting principles used and significant estimates made by management, as well as evaluating the overall financial statement presentation. We believe that our audit provides a reasonable basis for our opinion.

The Conference does not compute the cost of postretirement benefits other than pensions nor disclose certain information regarding such costs as required by Statement of Financial Accounting Standards No. 106 ("SFAS 106") issued by the Financial Accounting Standards Board. Rather, the Conference's policy is to expense such costs as incurred. The effects on the financial statements of these matters are not reasonably determinable.

In our opinion, except for the effects of not recording the postretirement benefits other than pensions in accordance with SFAS 106 as discussed in the preceding paragraph, the financial statements referred to above present fairly, in all material respects, the financial position of North Carolina Conference, Southeastern Jurisdiction, of The United Methodist Church, at December 31, 1996, and the change in its net assets and cash flows for the year then ended in conformity with generally accepted accounting principles.

As described in Note 9 to the financial statements, the North Carolina Conference, Southeastern Jurisdiction, of The United Methodist Church adopted the provisions of the Financial Accounting Standards Board's Statement of Financial Accounting Standards No. 124, *Accounting for Certain Investments Held by Not-for-Profit Organizations*, in 1996.

McGladrey & Pullen, LLP

Raleigh, North Carolina
 July 2, 1997

BALANCE SHEET
 December 31, 1996

ASSETS

Cash (Note 2)	\$ 3,505,286
Investments (Note 3)	31,257,819
Accounts receivable (Note 7)	3,777,471
Property and equipment, less accumulated depreciation of \$2,373,644 (Note 4)	4,457,665
Other assets (Note 5)	789,983
Total assets	\$ 43,788,224

LIABILITIES AND NET ASSETS

Accounts payable	\$ 2,005,415
Accrued expenses	773,000
Total liabilities	2,778,415

Contingent liabilities (Note 8)

Net assets:

Unrestricted:	
Designated	30,181,799
Undesignated	10,828,010
	<u>41,009,809</u>
Total liabilities and net assets	\$ 43,788,224

See Notes to Financial Statements.

STATEMENT OF REVENUE, EXPENSE/DISTRIBUTION & CHANGES IN NET ASSETS

Year Ended December 31, 1996

<hr/>	
Changes in unrestricted net assets:	
Revenue:	
Apportionments and church remittances	\$ 12,151,018
Insurance premiums	4,858,763
Registration fees	1,038,047
Investment income	1,660,481
Unrealized appreciation on investments (Note 9)	2,516,270
Duke Endowment retiree benefit supplement	504,608
Gain on involuntary conversion (Note 10)	368,757
Other	971,307
	24,069,251
Expense or distribution:	
Salaries and related benefits	11,832,918
Benevolences	2,920,107
General church distributions	3,048,036
Other	2,769,868
	20,570,929
Increase in unrestricted net assets	3,498,322
Net assets at beginning of year, as previously reported	30,249,936
Restatement due to adoption of new accounting principle (Note 9)	7,261,551
Net assets at beginning of year, as restated	37,511,487
Net assets at end of year	\$ 41,009,809

See Notes to Financial Statements.

STATEMENT OF CASH FLOWS

Year Ended December 31, 1996

<hr/>	
Cash Flows From Operating Activities	
Increase in unrestricted net assets	\$ 3,498,322
Adjustments to reconcile increase in unrestricted net assets to net cash provided by operating activities:	
Depreciation	307,594
Unrealized appreciation on investments	(2,516,270)
Gain on sale of investments	(708)
Donated property and equipment	(14,000)
Changes in assets and liabilities:	
(Increase) decrease in:	
Accounts receivable	(545,568)
Other assets	170,009
Increase in accounts payable and accrued expenses	571,064
Net cash provided by operating activities	1,470,443
Cash Flows From Investing Activities	
Investment in the United Methodist Foundation	(1,211,502)
Withdrawals from the United Methodist Foundation	2,215,982
Acquisition of property and equipment	(586,256)
Net cash provided by investing activities	418,224
Net increase in cash	1,888,667
Cash:	
Beginning	1,616,619
Ending	\$ 3,505,286

See Notes to Financial Statements.

NOTES TO FINANCIAL STATEMENTS

Note 1. Nature of Business and Significant Accounting Policies

The Conference is the fundamental body of the United Methodist Church which under Episcopal leadership provides the mechanism for admitting and ordaining clergy, appointing itinerant pastors to churches, and supplying them with mutual support. The Conference is composed of ministerial and lay members and other individuals as required in "The Book of Discipline of The United Methodist Church" which in an annual meeting defines the programs and responsibilities of the Church as a whole. Included within this report are all funds administered by the Conference Treasurer, except for the United Methodist Foundation, Inc. and the Board of Missions, Inc.

A summary of the Conference's significant accounting policies follows:

Investments: Investments in equity securities with readily determinable fair values and all investments in debt securities are stated at fair value. Changes in fair value of investments, and both realized and unrealized gains and losses, are included in the accompanying statement of revenue, expense or distribution and changes in net assets. In determining realized gains and losses, the cost of investments is determined using the specific-identification method.

Property and equipment: Land, buildings and equipment are recorded at cost since 1983. Prior to 1983, if historical costs were unavailable, estimated historical costs were used.

Church properties assumed by the Conference as well as land donated to the Conference are stated at their estimated fair value at the time of receipt.

Depreciation is computed using the straight-line method over the following estimated useful lives:

	Years
Buildings	30 - 40
Improvements to buildings	10 - 40
Furniture and equipment	5 - 15

Estimates: In preparing its financial statements, management is required to make estimates and assumptions that affect the reported amounts of assets and liabilities as of the date of the balance sheet and statement of revenue, expense or distribution and changes in net assets for the period. Actual results could differ from those estimates.

Other accounting policies: The expenditures for each year are financed principally by funds received from revenue from apportionments of the previous year. Accordingly, the revenue shown in the accompanying Statement of revenue, expense or distribution and changes in net assets will be available for operations budgeted for the ensuing year.

Note 2. Cash

Arrangements with banks for investment of excess funds require minimum cash balances of \$300,000 to be maintained. All cash deposits are legally subject to withdrawal without penalty. Funds are invested in this program each business day. The amount invested in this program at December 31, 1996 was \$3,054,000. The Conference places its cash with high quality financial institutions. At times this cash is in excess of the FDIC insurance limits.

Note 3. Investments

Investments are comprised of the following:

Certificates of deposit	\$ 1,501,723
GBOP Superannuate Endowment Fund	124,026
Investment in United Methodist Foundation, Inc.	29,630,862
Other	1,208
	<u>\$ 31,257,819</u>

The Conference's investment in the United Methodist Foundation, Inc. represents approximately 59 percent of the unitholder equity of the Foundation. The Foundation's net assets were approximately \$50,000,000 at December 31, 1996 and consisted primarily of common stocks, fixed income securities and real estate mortgage loans.

Note 4. Property and Equipment

A summary of property and equipment is as follows:

Land and land improvements	\$ 982,938
Buildings and building improvements	4,452,450
Furniture and equipment	1,377,623
Construction in progress, camps	18,298
	<u>6,831,309</u>
Less accumulated depreciation	2,373,644
	<u>\$ 4,457,665</u>

Depreciation expense for the year ended December 31, 1996 was \$307,594.

Note 5. Other Assets

Other assets consist of the following:

Loans to Churches	\$ 226,421
Inventory	6,670
Church properties and donated land held for resale	547,880
Other	9,012
	<u>\$ 789,983</u>

Note 6. Pensions

In 1981, the Conference began participating in multiemployer pension plans provided by the General Board of Pensions. Two defined contribution plans provide benefits for Clergy as follows for all service after December 31, 1981.

The Ministers Pension Plan provides monthly retirement benefits for bishops of The United Methodist Church elected by a Jurisdictional Conference, clergy members of an Annual Conference and local pastors of The United Methodist Church under Episcopal appointment or those eligible for appointment to a charge. Funding in 1996 is based on 12% of plan compensation.

The Comprehensive Protection Plan provides death, disability and educational benefits for all individuals eligible to participate in the Ministers Pension Plan. Funding is based on 4.4% of actual plan compensation.

Beginning January 1, 1990, the employers of plan participants collect the required contributions for the defined contribution plans described above from the plan participants and remit all collections directly to the General Board of Pensions.

The plans also provide defined benefits in accordance with their predecessor plan, The Ministers Reserve Pension Fund. All plan participants as of December 31, 1981 entitled to receive benefits from The Ministers Reserve Pension Fund will receive upon retirement a monthly retirement benefit, disability, surviving spouse and surviving children benefits. Benefits are based on years of service and an approved pension rate. The pension rate is based on a percent of the Conference Average Salary. Benefits are subject to certain reductions if the participant retires before reaching age 65.

The Conference agreed to fund the prior service liability for service years prior to 1982. On January 1, 1997, the net unfunded liability based on a pension rate of \$356 was \$27,812,357. Current expense for prior service liability was \$2,250,210. The amount paid to fund the unfunded prior service liability is determined annually by the General Board of Pensions. The Conference amortizes prior service cost over a 30-year period.

Note 7. Related Party Transactions

United Methodist Foundation, Inc.: The United Methodist Foundation, Inc. was established primarily as an investment pool available for organizations, churches and agencies related to the North Carolina Conference, Southeastern Jurisdiction, of The United Methodist Church. Included in accounts receivable is \$346,442 due from the Foundation.

Board of Missions, Inc.: The Board of Missions, Inc. was established primarily to encourage the construction of new churches and the remodeling and repair of existing facilities by providing financial assistance to Churches established in Eastern North Carolina. The net amount due from the Board is \$214,347.

Note 8. Contingent Liabilities

The Conference has been named as a defendant in several legal actions which are being vigorously defended. In management's opinion, the ultimate resolution of these actions will not have a materially adverse effect on the Conference's financial position.

Note 9. Adoption of New Accounting Pronouncement

During the year ended December 31, 1996, the Conference adopted the provisions of Statement of Financial Accounting Standard No. 124, *Accounting for Certain Investments Held by Not-for-Profit Organizations*. Statement No. 124 establishes accounting standards for investments in certain equity and all debt securities of not-for-profit organizations, with the primary requirements being to report such investments at their fair value. The net assets at December 31, 1995 have been retroactively restated by \$7,261,551 for this change. The effect of the adoption of this statement increased revenues for 1996 by \$2,516,270.

Note 10. Insurance Settlement

In January, 1996, the dining hall at Camp Don Lee was completely destroyed as a result of a fire. The Camp settled with its insurance carrier and recognized a gain on the involuntary conversion of \$368,757.



McGLADREY & PULLEN, LLP
Certified Public Accountants and Consultants

**INDEPENDENT AUDITOR'S REPORT
ON THE SUPPLEMENTARY INFORMATION**

To the Council on Finance and Administration
North Carolina Conference, Southeastern Jurisdiction,
of The United Methodist Church
Raleigh, North Carolina

Our audit was made for the purpose of forming an opinion on the basic financial statements taken as a whole. The supplementary information is presented for purposes of additional analysis and is not a required part of the basic financial statements. Such information has been subjected to the auditing procedures applied in the audit of the basic financial statements and, in our opinion, is fairly stated in all material respects in relation to the basic financial statements taken as a whole.

McGladrey & Pullen, LLP

Raleigh, North Carolina
July 2, 1997

ASSETS	Cash	Investments	Due From		Accounts Receivable	Property and Equipment	Other Assets	Total Assets
			Other Funds					
Central Fund	\$ 3,368,553	\$ 11,070,139	\$ -	\$ -	\$ 2,125,583	\$ -	\$ 235,432	\$ 16,799,707
Special Funds:								
Adult Education Program	-	-	8,159	-	-	-	-	8,159
Adult Study Tour	-	-	1,660	-	-	-	-	1,660
Advance Specials, World Missions	-	-	28,204	-	-	-	-	28,204
Annual Conference Merit Scholarship	-	-	2,917	-	-	-	-	2,917
Blackburn Scholarship Fund	-	116,741	194	-	885	-	-	117,820
Board of Pensions	-	5,325,191	3,646,448	-	811,269	-	-	9,782,908
Board of Trustees	-	695,201	317,314	-	21,285	1,963,478	547,880	3,545,158
Camping Fund	132,219	673,285	-	-	108,779	2,494,187	-	3,408,470
Central Supplies	-	-	1,590	-	816	-	6,671	9,077
Church Extension, SFT Funds	-	165,660	-	-	74,856	-	-	240,516
Church Redevelopment Endowment,								
SFT Funds	-	351,245	20,826	-	2,663	-	-	374,734
Church Salary Endowment, SFT Funds	-	416,532	23,045	-	3,158	-	-	442,735
Committee on Disaster Preparedness	4,514	-	160,650	-	-	-	-	165,164
Conference Advance Specials	-	-	68,216	-	-	-	-	68,216
Conference Summer School	-	-	10,975	-	-	-	-	10,975
Copy Fund	-	-	5,003	-	-	-	-	5,003
Division of National Missions	-	-	11,931	-	-	-	-	11,931
Episcopal Residence	-	-	-	-	-	-	-	-
Farm Crisis	-	-	5,048	-	-	-	-	5,048
Golden Cross Fund	-	-	39,389	-	-	-	-	39,389
Historical Book Sales	-	-	854	-	-	-	-	854
Holding Reserve	-	-	97,065	-	-	-	-	97,065
Hunger and Human Needs Fund	-	-	4,716	-	-	-	-	4,716
Insurance	-	3,350,389	668,050	-	559,199	-	-	4,577,638
Ministers' Transition Fund	-	9,080,782	-	-	68,852	-	-	9,149,634
Ministerial Education Fund	-	-	13,442	-	-	-	-	13,442
Media Center	-	-	13,466	-	-	-	-	13,466
Native American Awareness	-	-	647	-	-	-	-	647
Native American Project	-	-	-	-	-	-	-	-
Peace With Justice	-	-	1,337	-	-	-	-	1,337
Printer Fund	-	-	16,158	-	-	-	-	16,158
SEJ Association, Communicators	-	12,654	-	-	126	-	-	12,780
Spirit for Tomorrow Campaign	-	-	1,727	-	-	-	-	1,727
Ten Dollar Club	-	-	180,481	-	-	-	-	180,481
Town and Country Committee	-	-	2,871	-	-	-	-	2,871
United Methodist Men	-	-	360	-	-	-	-	360
Volunteers in Missions	-	-	804	-	-	-	-	804
Youth Activities	-	-	10,049	-	-	-	-	10,049
Youth Service Fund	-	-	5,978	-	-	-	-	5,978
Subtotal	3,505,286	31,257,819	5,369,574	-	3,777,471	4,457,665	789,983	49,157,798
Elimination of interfund balances	-	-	(5,369,574)	-	-	-	-	(5,369,574)
Total	\$ 3,505,286	\$ 31,257,819	\$ -	\$ -	\$ 3,777,471	\$ 4,457,665	\$ 789,983	\$ 43,788,224

BALANCE SHEET DETAIL (Continued)
December 31, 1996

LIABILITIES AND NET ASSETS	Accounts Payable and Accrued Expenses		Due to Other Funds	Total Liabilities	Net Assets (Deficit)	Total Liabilities and Net Assets
	\$	\$				
Central Fund				5,971,697	10,828,010	16,799,707
Special Funds:						
Adult Education Program	-	-	-	-	8,159	8,159
Adult Study Tour	-	-	-	-	1,660	1,660
Advance Specials, World Missions	-	-	-	28,204	28,204	28,204
Annual Conference Merit Scholarship	-	-	-	-	2,917	2,917
Blackburn Scholarship Fund	-	-	-	-	117,820	117,820
Board of Pensions	-	-	-	-	9,782,908	9,782,908
Board of Trustees	1,122	-	-	1,122	3,544,036	3,545,158
Camping Fund	1,152	-	459,399	460,551	2,947,919	3,408,470
Central Supplies	-	-	-	-	9,077	9,077
Church Extension, SFT Funds	-	-	42,882	42,882	197,634	240,516
Church Redevelopment Endowment, SFT Funds	-	-	-	-	374,734	374,734
Church Salary Endowment, SFT Funds	4,577	-	-	4,577	438,158	442,735
Committee on Disaster Preparedness	-	-	-	-	165,164	165,164
Conference Advance Specials	-	-	-	-	68,216	68,216
Conference Summer School	-	-	-	-	10,975	10,975
Copier Fund	-	-	-	-	5,003	5,003
Division of National Ministries	-	-	-	-	11,931	11,931
Episcopal Residence	-	-	23,250	23,250	(23,250)	-
Farm Crisis	-	-	-	-	5,048	5,048
Golden Cross Fund	-	-	-	-	39,389	39,389
Historical Book Sales	-	-	-	-	854	854
Holding Reserve	97,065	-	-	97,065	-	97,065
Hunger and Human Needs Fund	-	-	-	-	4,716	4,716
Insurance	773,000	-	-	773,000	3,804,638	4,577,638
Ministers' Transition Fund	609,089	155,111	-	764,200	8,385,434	9,149,634
Ministerial Education Fund	-	-	-	-	13,442	13,442
Media Center	-	-	-	-	13,466	13,466
Native American Awareness	-	-	-	-	647	647
Native American Project	-	-	9,645	9,645	(9,645)	-
Peace With Justice	-	-	-	-	1,337	1,337
Printer Fund	-	-	-	-	16,158	16,158
SEJ Association, Communicators	-	-	-	-	12,780	12,780
Spirit for Tomorrow Campaign	-	-	-	-	1,727	1,727
Ten Dollar Club	-	-	-	-	180,481	180,481
Town and Country Committee	-	-	-	-	2,871	2,871
United Methodist Men	-	-	-	-	360	360
Volunteers in Missions	-	-	-	-	804	804
Youth Activities	-	-	-	-	10,049	10,049
Youth Service Fund	-	-	-	-	5,978	5,978
Subtotal	2,778,415	5,369,574		8,147,989	41,009,809	49,157,798

STATEMENT OF REVENUE, EXPENSE OR DISTRIBUTION AND
CHANGES IN NET ASSETS BY DETAIL
Year Ended December 31, 1996

	Net Assets (Deficit) January 1, 1996		Net Assets (Deficit) December 31, 1996	
	Revenue	Expense	Net Revenue/ (Expense)	Central Fund Transfers
Central Fund:				
General	\$ 9,703,251	\$ 12,125,738	\$ 12,125,738	\$ (11,000,979)
Annual Budget Programs:				
Africa University Fund	40,772	40,697	75	(75)
Annual Conference Expense	-	109,220	(109,220)	109,220
Black Colleges	159,880	159,798	82	(82)
Board of Diaconal Ministry	300	3,090	(2,790)	2,790
Board of Institutions	-	193	(193)	193
Board of Ordained Ministry	4,345	122,294	(117,949)	117,949
Cabinet Discretionary Fund	-	600	(600)	600
Camps Maintenance	-	318,978	(318,978)	318,978
Campus Ministry	-	332,374	(332,374)	332,374
Clergy Living Committee	-	729	(729)	729
College Debt Retirement Program	-	316,290	(316,290)	316,290
College Sustaining Program	-	573,917	(573,917)	573,917
Commission on Christian Unity	-	5,130	(5,130)	5,130
Commission on Church and Society	-	14,114	(14,114)	14,114
Commission on Education	-	56,951	(56,951)	56,951
Commission on Evangelism	-	8,463	(8,463)	8,463
Commission on Health and Human Services	-	9,652	(9,652)	9,652
Commission on Higher Education	5	4,006	(4,001)	4,001
Commission on Laity	4,192	14,568	(10,376)	10,376
Commission on Missions and Outreach Ministries	6,304	261,172	(254,868)	254,868
Commission on Nominations	-	153	(153)	153
Commission on Prison Reform	-	4,214	(4,214)	4,214
Commission on Stewardship	-	5,603	(5,603)	5,603
Commission on Worship	-	1,209	(1,209)	1,209
Committee on Archives and History	-	3,379	(3,379)	3,379
Committee on Camping and Outdoor Ministries	-	8,820	(8,820)	8,820
Committee on Congregational Development	1,443	19,231	(17,788)	17,788
Committee on Disaster Preparedness	-	3,386	(3,386)	3,386

(Continued)

STATEMENT OF REVENUE, EXPENSE OR DISTRIBUTION AND
CHANGES IN NET ASSETS DETAIL (Continued)
Year Ended December 31, 1996

	Net Assets (Deficit)		Revenue		Expense	Net/ Revenue (Expense)		Central Fund Transfers	Net Assets (Deficit) December 31, 1996
	January 1, 1996	\$	Revenue	\$		Revenue (Expense)	\$		
Committee on Episcopacy	-	\$	-	\$	4,132	(4,132)	4,132	\$	
Committee on Ethnic Minority Local Church	-	-	230	-	3,796	(3,566)	3,566	-	
Committee on Religion and Race	-	-	-	-	8,483	(8,483)	8,483	-	
Committee on Status and Role of Women	-	-	-	-	3,172	(3,172)	3,172	-	
Conference Board of Trustees Expense	-	-	-	-	703	(703)	703	-	
Conference Claimants, Pensions	-	-	-	-	1,188,659	(1,188,659)	1,188,659	-	
Conference Journal	-	-	32	-	30,312	(30,280)	30,280	-	
Conference Secretary's Office Expense	-	-	-	-	47,699	(47,699)	47,699	-	
Conference Staff Relations Committee	-	-	-	-	870	(870)	870	-	
Conference Treasurer's Office Expense	-	-	-	-	433,017	(433,017)	433,017	-	
Contingency Fund	-	-	-	-	14,173	(14,173)	14,173	-	
Contingency Reserve Funds	-	-	-	-	198,149	(198,149)	198,149	-	
Council on Ministries Office, Meetings and Programs	-	-	16,628	-	174,035	(157,407)	157,407	-	
Council on Ministries, Staff Salaries	-	-	-	-	623,043	(623,043)	623,043	-	
Council on Ministries, Task Forces	-	-	-	-	1,901	(1,901)	1,901	-	
District Superintendents' Fund Cabinet Expense	-	-	-	-	28,883	(28,883)	28,883	-	
District Superintendents' Fund Salaries	-	-	-	-	899,917	(899,917)	899,917	-	
District Superintendents' Fund Travel	-	-	-	-	76,107	(76,107)	76,107	-	
Emerging Church Support	-	-	8,577	-	411,431	(402,854)	402,854	-	
Episcopal Fund	-	-	322,724	-	322,566	158	(158)	-	
Equitable Compensation	-	-	-	-	147,202	(147,202)	147,202	-	
General Administration	-	-	-	-	90,367	(90,367)	90,367	-	
Golden Cross	-	-	-	-	27,754	(27,754)	27,754	-	
Human Relations Day	-	-	6,511	-	6,511	-	-	-	
In-coming WATS	-	-	-	-	15,449	(15,449)	15,449	-	
Information Management Office	-	-	100	-	129,731	(129,731)	129,731	-	
Interdenominational Cooperation	-	-	23,627	-	23,606	21	(21)	-	
Joint Committee on Disability	-	-	-	-	107,896	(107,896)	107,896	-	
Jurisdictional Conference	-	-	-	-	56,886	(56,886)	56,886	-	
Legal Counsel	-	-	-	-	8,992	(8,992)	8,992	-	
Methodist Building Operating Fund	-	-	-	-	68,077	(68,077)	68,077	-	

(Continued)

STATEMENT OF REVENUE, EXPENSE OR DISTRIBUTION AND
CHANGES IN NET ASSETS DETAIL (Continued)
Year Ended December 31, 1996

	Net Assets (Deficit) January 1, 1996	Revenue	Expense	Net Revenue/ (Expense)	Central Fund Transfers	Net Assets (Deficit) December 31, 1996
Methodist Building Capital Maintenance	\$ -	-	\$ 62,632	\$ (62,632)	\$ 62,632	\$ -
Methodist Home for Children	-	-	225,947	(225,947)	225,947	-
Methodist Retirement Homes, Inc.	-	-	337,851	(337,851)	337,851	-
Ministerial Education	-	-	454,280	(454,280)	454,280	-
Ministerial Relations Office	-	-	175,444	(175,444)	175,444	-
Minister's Moving Expense	-	-	129,020	(129,020)	129,020	-
Ministers' Transition	-	-	146,806	(146,806)	146,806	-
Mission Initiatives	-	14,868	14,848	20	(20)	-
Native American Assistance to Cabinet	-	-	2,832	(2,832)	2,832	-
North Carolina Christian Advocate	-	-	50,000	(50,000)	50,000	-
Office of the Bishop	-	-	5,453	(5,453)	5,453	-
One Great Hour of Sharing	-	37,545	37,545	-	-	-
Past Service Liability, Pensions	-	-	1,180,030	(1,180,030)	1,180,030	-
SEJ Missional Growth Fund	-	-	79,571	20	(20)	-
Seminar on the Ministry	-	79,591	6,829	(6,829)	6,829	-
Staff Parsonage Maintenance	-	-	26,665	(26,665)	26,665	-
Task Force on Children's Ministry	-	-	8,930	(8,930)	8,930	-
Treasurer Bonding and Insurance	-	-	6,750	(6,750)	6,750	-
United Methodist Student Day	-	6,873	6,873	-	-	-
Vision 2000	-	2,714	21,837	(19,123)	19,123	-
World Communion	-	12,683	12,683	-	-	-
World Service	-	-	1,206,247	(1,206,247)	1,206,247	-
Total Central Fund	9,703,251	12,875,682	11,750,923	1,124,759	-	10,828,010

(Continued)

STATEMENT OF REVENUE, EXPENSE OR DISTRIBUTION AND
CHANGES IN NET ASSETS DETAIL (Continued)
Year Ended December 31, 1996

	Net Assets (Deficit)		Revenue		Expense		Net Revenue/ (Expense)		Central Fund Transfers		Net Assets (Deficit)	
	January 1, 1996	1996	Revenue	Expense	Revenue	Expense	Revenue/ (Expense)	Transfers	December 31, 1996			
Special Funds:												
Adult Education Programs	\$ 8,663	\$ 2,282	\$ 2,786	\$ -	\$ -	\$ -	\$ (504)	\$ -	\$ 8,159			
Adult Study Tour	1,660	-	-	-	-	-	-	-	1,660			
Advance Specials, World Missions	151,899	297,930	421,625	-	-	-	(123,695)	-	28,204			
Annual Conference Merit Scholarship	215	2,702	-	-	-	-	2,702	-	2,917			
Blackburn Scholarship Fund	106,124	14,196	2,500	-	-	-	11,696	-	117,820			
Board of Pensions	9,501,567	4,188,897	3,907,556	-	-	-	281,341	-	9,782,908			
Board of Trustees	3,391,257	605,199	452,470	-	-	-	152,779	-	3,544,036			
Camping Fund	2,726,094	2,358,428	2,136,603	-	-	-	221,825	-	2,947,919			
Central Supplies	5,884	85,126	81,933	-	-	-	3,193	-	9,077			
Church Extension, SFT Funds	182,676	20,158	5,200	-	-	-	14,958	-	197,634			
Church Redevelopment Endowment, SFT Funds	332,589	42,145	-	-	-	-	42,145	-	374,734			
Church Salary Endowment, SFT Funds	396,578	50,157	8,577	-	-	-	41,580	-	438,158			
Committee on Disaster Preparedness	84,094	203,734	122,664	-	-	-	81,070	-	165,164			
Conference Advance Specials	45,187	307,707	284,678	-	-	-	23,029	-	68,216			
Conference Summer School	10,975	-	-	-	-	-	-	-	10,975			
Copier Fund	5,410	4,253	4,660	-	-	-	(407)	-	5,003			
Division of National Missions	11,931	22,000	22,000	-	-	-	-	-	11,931			
Episcopal Residence	58,841	20,000	102,091	-	-	-	(82,091)	-	(23,250)			
Farm Crisis	5,048	-	-	-	-	-	-	-	5,048			
Golden Cross Fund	27,738	28,945	17,294	-	-	-	11,651	-	39,389			
Historical Book Sales	848	6	-	-	-	-	6	-	854			
Holding Reserve	-	-	-	-	-	-	-	-	-			
Hunger and Human Needs	352	40,364	36,000	-	-	-	4,364	-	4,716			
Insurance	3,043,318	5,276,221	4,514,901	-	-	-	761,320	-	3,804,638			
Ministers' Transition Fund	7,552,775	1,334,659	502,000	-	-	-	832,659	-	8,385,434			
Ministerial Education Fund	19,142	454,280	459,980	-	-	-	(5,700)	-	13,442			
Media Center	17,704	5,633	9,871	-	-	-	(4,238)	-	13,466			
Native American Awareness	(1,654)	8,602	6,301	-	-	-	2,301	-	647			
Native American Project	(9,710)	65	-	-	-	-	65	-	(9,645)			
Peace With Justice	2,903	4,335	5,901	-	-	-	(1,566)	-	1,337			
Printer Fund	13,973	33,059	30,874	-	-	-	2,185	-	16,158			

(Continued)

STATEMENT OF REVENUE, EXPENSE OR DISTRIBUTION AND
CHANGES IN NET ASSETS DETAIL (Continued)
Year Ended December 31, 1996

	Net Assets (Deficit) January 1, 1996	Revenue	Expense	Net Revenue/ (Expense)	Central Fund Transfers	Net Assets (Deficit) December 31, 1996
SEI Association - Communicators	\$ 11,294	\$ 1,486	-	\$ 1,486	-	\$ 12,780
Spirit for Tomorrow Campaign	741	986	-	986	-	1,727
Ten Dollar Club	98,580	131,995	50,094	81,901	-	180,481
Town and Country Committee	6,054	73	3,256	(3,183)	-	2,871
United Methodist Men	360	-	-	-	-	360
Volunteers in Missions	554	250	-	250	-	804
Youth Activities	(4,366)	165,862	151,447	14,415	-	10,049
Youth Service Fund	938	27,090	22,050	5,040	-	5,978
Total Special Funds	27,808,236	15,738,825	13,365,262	2,373,563	-	30,181,799
Total all funds	37,511,487	28,614,507	25,116,185	3,498,322	-	41,009,809
Elimination of interfund transfers	-	(4,545,256)	(4,545,256)	-	-	-
Total all funds	\$ 37,511,487	\$ 24,069,251	\$ 20,570,929	\$ 3,498,322	\$ -	\$ 41,009,809

SUMMARY OF INVESTMENTS

December 31, 1996

	Market
Central Funds:	
Investment in United Methodist Foundation, Inc.	\$ 9,568,416
Certificates of deposit	1,501,723
	<u>11,070,139</u>
Conference Board of Pensions:	
Investment in United Methodist Foundation, Inc.	5,201,165
General Board of Pensions Deposit Account	124,026
	<u>5,325,191</u>
Ministers' Transition Fund, Investment in United Methodist Foundation, Inc.	<u>9,080,782</u>
Southeastern Jurisdiction Association - Communicators. Investment in United Methodist Foundation, Inc.	<u>12,654</u>
Blackburn Scholarship Fund, Investment in United Methodist Foundation, Inc.	<u>116,741</u>
Church Redevelopment Endowment, Investment in United Methodist Foundation, Inc.	<u>351,245</u>
Conference Board of Trustees Reserve Fund, Investment in United Methodist Foundation, Inc.	<u>695,201</u>
Church Salary Endowment, Investment in United Methodist Foundation, Inc.	<u>416,532</u>
Camps Endowment for Maintenance:	
Investment in United Methodist Foundation, Inc.	672,077
Cash surrender value of life insurance policy	1,208
	<u>673,285</u>
Insurance, Investment in United Methodist Foundation, Inc.	<u>3,350,389</u>
Church Extension, SFT Funds, Investment in United Methodist Foundation, Inc.	<u>165,660</u>
	<u>\$ 31,257,819</u>

SCHEDULES OF CENTRAL FUND ACTIVITIES

Year Ended December 31, 1996

Schedule 1 - Equitable Compensation

Budget available for 1996	\$ 166,000
Expense:	
Board expense	\$ 2,150
Allocation to Districts:	
Burlington District	13,226
Durham District	28,941
Elizabeth City District	19,947
Fayetteville District	1,322
Goldsboro District	6,651
Greenville District	5,369
New Bern District	8,260
Raleigh District	13,675
Rockingham District	27,737
Rocky Mount District	7,650
Sanford District	12,274
Total distributions and expense	<u>147,202</u>
Excess of budget over expenses	<u>\$ 18,798</u>
Budget available for 1997	<u>\$ 165,398</u>

(Continued)

Schedule I - Equitable Compensation (Continued)

Allocation to Districts:

Church # Church Name

Burlington District:		
01-29-0	Hightower Circuit	5 1,200
01-34-0	Milton	600
01-40-1	Rock Creek, Flint Ridge	3,717
01-41-1	St. Luke's	7,169
01-49-1	Yanceyville	540
	District total	13,226
Durham District:		
02-02-1	Andrews Chapel	3,240
02-11-1	Asbury Temple	5,922
02-13-1	Bethesda	5,700
02-32-0	Granville, Vance	1,312
02-40-0	Mount Tabor, Riverview	3,600
02-41-1	Mt. Tirzah	5,000
02-51-0	Rougemont	4,167
	District total	28,941
Elizabeth City District:		
03-08-0	Currituck Charge	2,025
03-19-0	Manns Harbour	5,000
03-25-0	Grace	3,722
03-26-0	North Gates	7,200
03-37-0	Union, Newbegun	2,000
	District total	19,947
Fayetteville District:		
04-50-0	Wesley, Black's Chapel	1,322
Goldsboro District:		
05-28-0	Micro, Fellowship	3,240
05-43-0	Whitley, Elizabeth	3,411
	District total	6,651
Greenville District:		
06-04-0	Belhaven	1,869
06-40-0	Washington Circuit	3,500
	District total	5,369
New Bern District:		
07-10-0	Core Creek	S 2,610
07-13-0	Harlowe, Oak Grove	2,500
07-24-1	Franklin Memorial	750
07-42-0	Straits, North River	2,400
	District total	8,260
Raleigh District:		
08-34-1	Cokesbury	10,300
08-53-1	Wilson Temple	3,375
	District total	13,675
Rockingham District:		
09-10-3	Saint Peter	11,805
09-25-0	Mt. Olive Parish	4,090
09-30-0	Mt. Zion, Walls Chapel	3,289
09-36-0	Philadelphia, Cool Springs	284
09-37-1	Pleasant Grove	3,645
09-39-1	Rhyne Memorial	4,624
	District total	27,737
Rocky Mount District:		
10-24-0	Square, Woodland	7,650
Sanford District:		
11-03-0	Biscoe - Bascom's Chapel	3,600
11-11-0	Chatham, Cedar Grove	4,374
11-16-1	Goldston	400
11-36-0	Sanford Circuit	3,900
	District total	12,274
	Conference total	5 145,052

Schedule 2 - Emerging Church Support

Revenues	
Budget available for 1996	\$ 402,854
Other	8,577
	<u>\$ 411,431</u>
Distributions:	
Burlington District	46,882
Durham District	9,734
Fayetteville District	69,602
Raleigh District	99,815
Rocky Mount District	25,807
Sanford District	81,442
Wilmington District	78,149
Total distributions	<u>411,431</u>
Excess of budget and revenues over distributions	<u>\$ -</u>
 Budget available for 1997	 <u>\$ 500,264</u>
Allocation to Districts:	
<u>Church #</u> <u>Church Name</u>	
Burlington District:	
01-25-3 Christ	\$ 46,882
Durham District:	
02-20-1 Good Shepherd	9,734
Fayetteville District:	
04-00-0 Fayetteville District Office	4,000
04-17-1 Harry Hosier	14,133
04-16-1 Grace	1,520
04-22-1 Korean	3,845
04-51-1 Cornerstone	46,104
District total	<u>69,602</u>
Raleigh District:	
08-46-1 Korean	7,200
08-44-1 Peace Christian	36,007
08-63-1 Disciple	28,500
08-64-1 Sunrise	28,108
District total	<u>99,815</u>
Rocky Mount District:	
Clark Street	25,807
Sanford District:	
11-12-0 Chatham Hispanic	34,619
11-49-1 Pinehurst	46,823
District total	<u>81,442</u>
Wilmington District:	
12-48-1 Harbour	49,063
12-52-1 Hope	29,086
District total	<u>78,149</u>
Conference total	<u>\$ 411,431</u>

Schedule 3 - Joint Committee on Disability

Budget available for 1996	\$ 98,000
Distributions:	
Clergy Support, Disability	\$ 6,000
Employer Health Insurance	98,995
Employer Life Insurance	2,685
Mileage Reimbursements	202
Other	14
Total distributions	<u>107,896</u>
Deficiency of budget over distributions	<u>\$ (9,896)</u>
 Budget available for 1997	 <u>\$ 97,964</u>

Schedule 4 - Annual Conference Expense

Budget available for 1996		\$ 86,332
Distributions:		
Payroll, Lay Staff Salaries	\$ 842	
Employer FICA	64	
Mileage Reimbursements	1,898	
In Conference Travel and Meetings	86,786	
Speaker Honorariums	2,375	
Rental Expense	2,742	
Grants	3,000	
Printing, General	2,748	
Supplies, Office	2,196	
In-House Printing and Postage	6,073	
Miscellaneous	496	
Total distributions	<u> </u>	<u>109,220</u>
Deficiency of budget over distributions		<u>\$ (22,888)</u>
Budget available for 1997		<u>\$ 88,198</u>

Schedule 5 - Conference Treasurer's Office Expense

Budget available for 1996		\$ 458,453
Distributions:		
Administration:		
Payroll, Lay Staff Salaries	\$ 240,024	
Employer Benefits	73,560	
Temporary Staff	12,792	
Travel Expense	15,828	
Maintenance Expense	2,247	
Miscellaneous Expense	3,825	
Postage	1,910	
Office and Printing Expense	399	
Supplies and Professional Fees	46,364	
Capital Outlay and Equipment	2,578	
Interfund Purchases	29,179	
Council and Committee:		
Travel	4,311	
Total distributions	<u> </u>	<u>433,017</u>
Excess of budget over distributions		<u>\$ 25,436</u>
Budget available for 1997		<u>\$ 473,729</u>

Schedule 6 - Staff Parsonage Maintenance

Budget available for 1996		\$ 37,524
Distributions:		
Staff Parsonage Maintenance	\$ 90	
Cartwright Drive	885	
Hillock Drive	2,143	
Northbrook Drive	2,856	
Laurel Hills Drive	12,729	
Spiny Ridge Court	6,602	
Brewster Street	1,360	
Total distributions	<u> </u>	<u>26,665</u>
Excess of budget over distributions		<u>\$ 10,859</u>
Budget available for 1997		<u>\$ 38,079</u>

Schedule 7 - Council on Ministries Office,
Meetings and Programs

Revenues:			
Budget available for 1996	\$	167,030	
Sales, Other		<u>16,628</u>	
			\$ 183,658
Distributions:			
Administration:			
Travel Expense		4	
Occupancy Expense		46	
Maintenance Expense		637	
Miscellaneous Expense		117	
Postage		479	
Office and Printing Expense		600	
Supplies and Professional Expense		7,599	
Capital Outlay and Equipment		(1,241)	
Interfund Purchases		<u>34,345</u>	
Communications:			
Payroll		438	
Employer FICA		33	
Travel Expense		2,058	
Maintenance Expense		4,760	
Miscellaneous Expense		1,388	
News Bureau		2,542	
Postage		5,054	
Office and Printing Expenses		5,117	
Supplies and Professional Fees		3,446	
Advertising		19,200	
Program Expense		621	
Capital Outlay and Equipment		4,054	
Interfund Purchases		9,531	
Council and Committee		7,275	
Programs		995	
District Council on Ministries		16,800	
School of Missions		3,000	
Equipment - Computer Upgrades		3,100	
Staff Travel: In Conference		34,056	
Staff Travel: Out of Conference		6,018	
Staff Travel: Mobile Phones		<u>1,963</u>	
Total distributions			174,035
Excess of budget and revenues over distributions			<u>\$ 9,623</u>
Budget available for 1997			<u>\$ 170,091</u>

Schedule 8 - Council on Ministries, Staff Salaries

Budget available for 1996		\$ 652,093	
Distributions:			
Payroll, Lay Staff Salaries	\$	277,009	
Clergy Support, Salaries		182,335	
Clergy Support, Utilities		11,514	
Employer FICA		21,214	
Employer Pension		60,336	
Employer Health Insurance		61,089	
Employer Life Insurance		2,220	
Workers Compensation		1,596	
Temporary Staff		544	
Car Phone Expenses		228	
In Conference Travel and Meetings		535	
Out of Conference Travel and Meetings		113	
Continuing Education		4,071	
Miscellaneous		<u>239</u>	
Total distributions			623,043
Excess of budget over distributions			<u>\$ 29,050</u>
Budget available for 1997			<u>\$ 663,890</u>

Schedule 9 - Council on Ministries, Task Forces

Budget available for 1996		\$	5,908
Distributions:			
Administration	\$	186	
Hunger and Human Need		33	
Spiritual Formation		135	
Systemic Poverty		5	
Native American Ministries		356	
Women in Crisis Pregnancies		135	
Bishop Initiative		1,051	
Total distributions			<u>1,901</u>
Excess of budget over distributions		\$	<u>4,007</u>
Budget available for 1997		\$	<u>5,922</u>

Schedule 10 - Commission on Education

Budget available for 1996		\$	43,822
Distributions:			
Administration	\$	1,873	
Council and Committee		3,725	
Program Supplies		52	
Resources		155	
Youth Council		2,000	
Youth Programs		15,950	
Educational Programs		1,040	
Leader Training		343	
Educator Scholarships		1,508	
District Christian Educator		30,305	
Total distributions			<u>56,951</u>
Deficiency of budget over distributions		\$	<u>(13,129)</u>
Budget available for 1997		\$	<u>62,172</u>

Schedule 11 - Commission on Laity

Revenues:			
Budget available for 1996	\$	20,590	
Administration		257	
Lay Speaker Program		1,275	
Transformation 2000		2,660	
			\$ <u>24,782</u>
Distributions:			
Administration		838	
Council and Committee		1,290	
Resources		183	
Lay Leader		1,379	
UMM President and Programs		501	
Lay Speaker Program		1,548	
January Workshops		4,953	
Lay Person of the Year		160	
Scouting Program		418	
Transformation 2000		3,298	
Total distributions			<u>14,568</u>
Excess of budget and revenues over distributions		\$	<u>10,214</u>
Budget available for 1997		\$	<u>24,675</u>

Schedule 12 - Commission on Evangelism

Revenues:	
Budget available for 1996	\$ 27,305
Distributions:	
Administration	\$ 595
Council and Committee	4,769
Programs	932
Executive Officer	434
Ethnic Minority Evangelism	1,733
Total distributions	<u>8,463</u>
Excess of budget and revenues over distributions	<u>\$ 18,842</u>
 Budget available for 1997	 <u>\$ 31,584</u>

Schedule 13 - Commission on Church and Society

Revenues:	
Budget available for 1996	\$ 24,619
Distributions:	
Administration	\$ 256
Council and Committee	1,537
Yokefellow Prison Ministries	6,000
Emerging Needs	1,600
Habitat for Humanity	750
CITCA	1,000
SEJ Native American Ministries	1,000
Land Stewardship Council	1,000
Ecumenical Ministries Program	346
Ethnic Minority Concerns	625
Total distributions	<u>14,114</u>
Excess of budget and revenues over distributions	<u>\$ 10,505</u>
 Budget available for 1997	 <u>\$ 21,567</u>

Schedule 14 - Golden Cross Fund

Budget available for 1996	\$ 27,752
Distributions:	
Administration	\$ 27,754
Total distributions	<u>27,754</u>
Deficiency of budget over distributions	<u>\$ (2)</u>
 Budget available for 1997	 <u>\$ 27,816</u>

Schedule 15 - Commission on Missions and Outreach Ministries

Revenues:	
Budget available for 1996	\$ 254,875
Administration	75
Work Teams	5,479
Other	750
	<u>\$ 261,179</u>
Distributions:	
Administration	7,445
Council and Committee	3,941
Programs	22,808
SEJ Association	7,287
Church and Community	9,472
Volunteers in Mission	14,244
Education and Cultivation	1,976
Church Extension	465
Interpretation/Cultivation	4
Ganta Project	9,307
Rural Grants	8,250
Robeson County Church and Community	15,428
Church and Community Workers	42,592
Appropriations Church and Parsonages	10,250
Hinton Rural Life Center	4,476
EMLC	34,487
Urban Grants	6,000
Work Teams	35,191
SEJ United Methodist Volunteers in Missions	3,000
Resort Ministry	4,028
Caswell Parish	5,371
Project Agape	15,000
Global Gathering	150
Total distributions	<u><u>\$ 261,172</u></u>
Excess of budget and revenues over distributions	<u><u>\$ 7</u></u>
Budget available for 1997	<u><u>\$ 247,433</u></u>

Schedule 16 - College Sustaining Program

Budget available for 1996	\$ 640,000
Distributions:	
Methodist College	\$ 172,176
N. C. Wesleyan College	172,176
Louisburg College	172,176
Duke Divinity School	21,807
Greensboro College	16,644
High Point College	16,644
Bennett College	2,294
Total distributions	<u>573,917</u>
Excess of budget over distributions	<u><u>\$ 66,083</u></u>
Budget available for 1997	<u><u>\$ 646,000</u></u>

Schedule 17 - College Debt Retirement Program

Budget available for 1996	\$ 352,700
Distributions:	
Methodist College	\$ 142,330
N. C. Wesleyan College	91,345
Louisburg College	82,615
Total distributions	<u>316,290</u>
Excess of budget over distributions	<u><u>\$ 36,410</u></u>
Budget available for 1997	<u><u>\$ 352,700</u></u>

Schedule 18 - Board of Ordained Ministry

Revenues:	
Budget available for 1996	\$ 104,107
Residence in Ordained Ministry	425
License for Local Pastor Study	1,136
Annual Exploration '96	2,784
	<u>\$ 108,452</u>
Distributions:	
Administration	4,409
Council and Committee	24,295
Programs	39,654
Orientation for New Pastors	1,468
Residences in Ordained Ministry	3,104
Pastoral Care	15,825
Testing and Counseling	10,951
License for Local Pastor Study	9,296
Enlistment	1,000
Continuing Education	9,435
ABLC	73
Annual Exploration '96	2,784
Total distributions	<u>122,294</u>
Deficiency of budget and revenues over distributions	<u>\$ (13,842)</u>
Budget available for 1997	<u>\$ 124,956</u>

SCHEDULES OF SPECIAL FUND ACTIVITIES

Year Ended December 31, 1996

Schedule 19 - Media Center

Revenues:	
Membership Receipts	\$ 5,628
Other	5
Total revenues	<u>\$ 5,633</u>
Distributions:	
Maintenance Expense	35
Research/Resource Materials	3,030
Capital Outlay and Equipment	1,651
Interfund Purchases and Transfer	5,155
Total distributions	<u>9,871</u>
Deficiency of revenues over distributions	<u>(4,238)</u>
Net assets:	
Beginning	<u>17,704</u>
Ending	<u>\$ 13,466</u>
Consisting of Pooled Cash	<u>13,466</u>
Net assets	<u>\$ 13,466</u>

Schedule 20 - Central Supplies

Revenues		\$ 85,126
Distributions:		
Postage	\$ 32,246	
Supplies and Professional Fees	8,161	
Taxes	41,526	
		<u>81,933</u>
Excess of revenues over distributions		<u>3,193</u>
Net assets:		
Beginning		<u>5,884</u>
Ending		<u>\$ 9,077</u>
Consisting of:		
Pooled Cash	1,590	
Accounts Receivable	816	
Inventory	6,671	
Net assets		<u>\$ 9,077</u>

Schedule 21 - Youth Activities

Revenues		\$ 165,862
Distributions:		
Youth Activities	\$ 5,489	
Youth Global Vision	13,730	
Youth Rally Day	1,904	
Youth Trail Hike	2,750	
Youth Summer Breakaway	25,949	
Youth ACS	42,064	
Youth International Work Team	27,110	
Youth Pilgrimage	30,345	
Planning Retreat	140	
Bishops Confirmation Class	141	
Youth CCYM Travel	565	
YES Ministries	1,260	
Total distributions		151,447
Excess of revenues over distributions		14,415
Net assets:		
Beginning		(4,366)
Ending		\$ 10,049
Consisting of Pooled Cash	10,049	
Net assets		\$ 10,049

Schedule 22 - Teo Dollar Club

Revenues		\$ 131,995
Distributions:		
Pinehurst UMC	\$ 50,000	
Miscellaneous	94	
Total distributions		50,094
Excess of revenues over distributions		81,901
Net assets:		
Beginning		98,580
Ending		\$ 180,481
Consisting of pooled cash	180,481	
Net assets		\$ 180,481

Schedule 23 - Board of Pensions

Revenues:		
Ministers Pension Fund	\$	10,235
Duke Endowment		504,608
Realized and Unrealized Gains		441,878
GBOP Receipts, Deposit Account		406,967
Dividends, United Methodist Foundation		182,216
U.M. Publishing House		16,832
Transfers, NC Conference Budget Receipts		2,368,689
Transfers, Other		257,472
Total revenues		<u>4,188,897</u>
	\$	<u>4,188,897</u>
Distributions:		
Payroll, Lay Staff Salaries		551
Clergy Support, Duke Endowment		505,173
Employer FICA		42
Employer Pension, MPP		1,224
Employer Health Insurance		1,109,746
Employer Life Insurance		12,081
Past Service Liability Payment		2,250,210
GBOP Special Grants		3,598
Pension Support Fund		17,789
Mileage Reimbursements		1,632
Lodging and Meals		1,463
Other Travel Costs		1,806
Dues and Subscriptions, Other		165
Miscellaneous		318
Postage		335
Label Purchases		1,423
Total distributions		<u>3,907,556</u>
		<u>3,907,556</u>
Excess of revenues over distributions		<u>281,341</u>
		<u>281,341</u>
Net assets:		
Beginning		<u>9,501,567</u>
		<u>9,501,567</u>
Ending	\$	<u>9,782,908</u>
Consisting of:		
Pooled Cash		3,646,448
GBOP Deposit Account		771,833
Accounts Receivable		39,436
Investment in the Methodist Foundation, Inc.		5,201,165
Investment in Superannuate Endowment		124,026
Net assets	\$	<u>9,782,908</u>
		<u>9,782,908</u>

Schedule 24 - Insurance

Revenues:		
Insurance Premiums	\$	4,858,763
Realized and Unrealized Gains		284,636
Dividends, Methodist Foundation, Inc.		117,373
Other		15,449
Total revenues		<u>\$ 5,276,221</u>
Distributions:		
Payroll, Lay Staff Salaries		18,000
Employer FICA		1,555
Employer Pension		2,160
Employer Health Insurance		3,055
Employer Life Insurance		90
Workers Compensation		61
Temporary Staff		2,487
Benefit Management		4,307,109
Mileage Reimbursements		765
In Conference Travel and Meeting		61
Miscellaneous		7
Printing - Other		108
Professional Fees		6,529
Supplies - Other		1,047
Telephone - Incoming Wats		10,928
Program Administrations Health Screening		5,358
Paper Purchases		18,081
Transfers to Other Funds		137,500
Total distributions		<u>4,514,901</u>
Excess of revenues over distributions		<u>761,320</u>
Net assets:		
Beginning		<u>3,043,318</u>
Ending	\$	<u><u>3,804,638</u></u>
Consisting of:		
Pooled Cash		668,050
Investment in Methodist Foundation		3,350,389
Accounts Receivable, Insurance Premiums		152,699
Accounts Receivable, United Methodist Foundation		25,403
Accounts Receivable, Blue Cross Blue Shield		381,097
Accrued Expenses		(773,000)
Net assets		<u>\$ 3,804,638</u>

Schedule 25 - Ministerial Education Fund

Revenues:		
Transfers from Central Fund	\$	454,280
Total revenues		<u>\$ 454,280</u>
Distributions:		
General Church Remittances		340,710
Scholarships		118,270
Interfund Purchases and Transfers		1,000
Total distributions		<u>459,980</u>
Deficiency of revenues over distributions		<u>(5,700)</u>
Net assets:		
Beginning		<u>19,142</u>
Ending	\$	<u><u>13,442</u></u>
Consisting of Pooled Cash		
		<u>13,442</u>
Net assets		<u>\$ 13,442</u>

Schedule 26 - Ministers' Transition Fund

Revenues:		
Conference Budget Receipts	\$	146,806
From Ministers and Institutions		98,261
Dividends, United Methodist Foundation		318,125
Realized and Unrealized Gains		771,467
Total revenues		<u>\$ 1,334,659</u>
Distributions:		
Morris L. Barber		39,883
Robert F. Bundy		43,745
Clingman C. Capps		42,876
W. Thomas Clark		11,118
Mary Alene Clive		488
G. Loyd Edge		37,519
Charles H. Hutchinson		42,874
A. Kimsey King, Jr.		43,719
Leon Lewis, Jr.		5,752
Joe D. Lister		26,364
Dwight Sapp Martin		634
Emmit C. McCall		15,904
Horace L. McLaurin		44,846
Robert E. Rattz		32,686
William W. Sherman, Jr.		46,792
Emerson M. Thompson, Jr.		45,491
Interest Expense for Prior Year Retirees		9,709
Professional Fees		8,500
Miscellaneous		3,100
Total distributions		<u>502,000</u>
Excess of revenues over distributions		<u>832,659</u>
Net assets:		
Beginning		<u>7,552,775</u>
Ending		<u>\$ 8,385,434</u>
Consisting of:		
Pooled Cash (overdraft)	(155,111)	
Accounts Receivable	68,852	
Investment in Methodist Foundation	9,080,782	
Accounts Payable	(609,089)	
Net assets		<u>\$ 8,385,434</u>

Schedule 27 - Board of Trustees Fund

Revenues:		
Realized and Unrealized Gains	\$	59,061
Property Sales		17,954
Dividends, United Methodist Foundation		24,355
Insurance Claim Receipts		25,927
Rental Income		203,231
Other		650
Transfers, NC Conference Budget Receipt		130,708
Transfers in from Other Funds		143,313
Total revenues		<u>605,199</u>
Distributions:		
Depreciation Expense		187,767
Insurance		52,619
Leasing Expense		5,280
Utilities, Electric		59,215
Property and Real Estate Taxes		17,275
Building Maintenance		25,666
Church Property Maintenance		105
Equipment Maintenance		3,048
Grounds Maintenance		11,541
Janitorial Services		28,395
Maintenance Agreements		7,867
Parsonage Maintenance		7,860
Truck Maintenance		213
Dues and Subscriptions		123
Professional Fees		929
Supplies		5,870
Office Equipment		9,154
Transfer to Other Funds		29,493
Total distributions		<u>452,420</u>
Excess of revenues over distributions		<u>152,779</u>
Net assets:		
Beginning		<u>3,391,257</u>
Ending		<u>\$ 3,544,036</u>
Consisting of:		
Pooled Cash	317,314	
Accounts Receivable, United Methodist Foundation	5,271	
Accounts Receivable, Other	16,014	
Investments	695,201	
Property and Equipment, net	1,963,478	
Other Assets	547,880	
Deposit	(1,122)	
Net assets		<u>\$ 3,544,036</u>

Schedule 28 - Camping Fund	Camp Don Lee	Camp Chestnut Ridge	Camp Rockfish	Camp Kerr Lake	Other Funds	Camp Property	Total
Revenues:							
Conference Advance Specials	\$ 2,700	\$ -	\$ 25	\$ -	\$ 50	\$ -	\$ 2,775
Donations and Offerings	12,840	4,396	5,345	-	30,440	-	53,021
Donations, Property	450	-	14,000	-	-	-	14,450
Insurance Claim Receipts	16,216	2,522	-	1,090	-	-	19,828
Gain on Involuntary Conversion	-	-	-	-	368,757	-	368,757
Realized and Unrealized Gains	-	-	-	-	57,483	-	57,483
Dividends, United Methodist	-	-	-	-	23,751	-	23,751
Increase in Cash Value-Life Insurance	-	-	-	-	333	-	333
Milk Fund Receipts	1,118	385	308	-	-	-	1,811
General Receipts	-	-	-	-	112	-	112
Receipts, Miscellaneous	878	-	-	-	-	-	878
Sales	17,991	35,081	6,564	-	-	-	59,636
Registration Fees	496,317	183,112	186,837	24,347	-	-	890,613
Sales Tax Refunds	-	-	-	-	7,024	-	7,024
Camper Insurance	-	-	-	-	16,548	-	16,548
Transfers, Conference Budget	115,716	93,154	101,608	8,500	-	-	318,978
Transfers, Other Funds	-	-	-	-	65,488	456,942	522,430
Total revenues	664,226	318,650	314,687	33,937	569,986	456,942	2,358,428
Distributions:							
Payroll, Lay Staff Salaries	-	42,101	49,843	649	-	-	92,593
Payroll, Camp Staff	246,389	99,294	104,007	8,447	-	-	458,137
Clergy Support, Salaries	38,000	-	-	-	-	-	38,000
Employer FICA	21,756	10,817	11,770	696	-	-	45,039
Employer Pension	9,403	6,025	3,821	-	-	-	19,249
Employer Health Insurance	13,151	10,181	6,150	-	-	-	29,482
Employer Life Insurance	448	372	180	-	-	-	1,000
Workers' Compensation	8,272	4,082	4,464	295	-	-	17,113
Foreign Staff/Exchange Students	-	2,902	3,009	-	-	-	5,911
Car Phone Expenses	1,754	-	318	-	-	-	2,072
In Conference Travel and Meetings	416	-	-	-	-	-	416
Out of Conference Travel and Meet	225	-	-	-	-	-	225
Continuing Education	1,542	(96)	3,161	-	-	-	4,607
Speaker Honorariums	-	656	-	-	-	-	656
Staff Recruitment	2,980	1,794	104	-	-	-	4,878
Depreciation Expense	-	-	-	-	68,773	51,054	119,827
Insurance	17,352	15,146	16,604	6,326	-	-	55,428
Utilities, Electric	50,572	20,538	21,176	3,417	-	-	95,703

Schedule 28 - Camping Fund
(Continued)

Schedule 28 - Camping Fund (Continued)	Camp Don Lee	Camp Chestnut Ridge	Camp Rockfish	Camp Kerr Lake	Total	
					Other Funds	Camp Property
Rental Expense	\$ 336	\$ -	\$ -	\$ -	\$ 4,532	\$ -
Building Maintenance	40,672	9,241	11,520	177	21,161	82,771
Equipment Maintenance	19,489	8,406	8,443	2,419	16,992	55,749
Grounds Maintenance	3,813	844	6,956	1,465	-	13,078
Maintenance Agreements	846	7,813	-	-	-	8,659
Truck Maintenance	4,390	2,741	4,407	79	-	11,617
Waterfront Maintenance	8,557	2,797	420	355	-	12,129
Dues and Subscriptions	3,576	1,075	3,121	-	-	7,772
Miscellaneous	235	1,304	479	51	-	2,069
Postage	3,771	1,531	2,508	104	-	7,914
Printing	5,544	3,506	5,330	-	-	14,380
Professional Fees, Accounting	-	-	-	-	516	516
Supplies	14,237	3,788	7,004	1,566	-	26,595
Telephone	14,355	2,567	4,004	855	-	21,781
Advertising	716	155	188	-	-	1,059
Camper Insurance	-	-	-	-	7,914	7,914
Food	156,909	38,724	29,641	-	-	225,274
Horses	-	3,800	-	-	-	3,800
Program - Other	-	200	-	-	-	200
L.I.T.	188	-	-	-	-	188
Promotions	947	-	-	-	-	947
Supplies, Program	35,839	8,646	18,439	36	-	62,960
Advance Specials	2,093	20	-	-	-	2,113
Inventory Purchases	38,652	5,268	5,088	-	-	49,008
Interfund Purchases	201	14	45	216	-	476
Transfer to Other Funds	33,920	15,940	21,801	4,131	446,638	522,430
Total distributions	801,546	332,192	354,001	31,284	566,526	2,136,603
Excess (deficiency) of revenues over expense and distributions	\$ (137,320)	\$ (13,542)	\$ (39,314)	\$ 2,653	\$ 3,460	\$ 405,888
Net assets:						
Beginning						2,726,094
Ending						<u>\$ 2,947,919</u>
Consisting of:						
Cash						\$ 132,219
Pooled cash						(459,399)
Investments						673,285
Accounts receivable						108,779
Property and equipment						2,494,187
Other liabilities						(1,152)
Net assets						<u>\$ 2,947,919</u>

Schedule 29 - Contingency Reserve

Revenues:	
Interest on Checking	\$ 122,679
Interest on Investments	60,460
Interest on United Methodist Foundation	335,208
Interest on Church Loans	12,682
Net Reclaim Last Year	212,636
Other Receipts	74
Post Audit Receipts	9,702
	<u>753,441</u>
Expense:	
Interest Paid	<u>5</u>
Distributions:	
1996 Budget Supplements	219,515
1996 Non-Budget Supplements	79,122
1997 Budget Supplements	557,732
Audit Adjustments	7,777
	<u>864,146</u>
Decrease in Net Assets	(110,710)
Net Assets at Beginning of Year, Excluding Gains	<u>289,558</u>
Net Assets at End of Year, Excluding Gains	178,848
Cumulative United Methodist Foundation Realized Gains	<u>796,337</u>
Net Assets Available for Supplemental Appropriations	975,185
Designated United Methodist Foundation Unrealized Gains	<u>2,497,829</u>
Net Assets at End of Year, Including Gains	<u>\$ 3,473,014</u>

UM FOUNDATION, INC. FINANCIAL REPORT CONTENTS

INDEPENDENT AUDITOR'S REPORT	377
FINANCIAL STATEMENTS	
Statements of net assets	377
Statements of operations	378
Statements of changes in net assets	379
Notes to financial statements	379-380

McGLADREY & PULLEN, LLP

Certified Public Accountants and Consultants

INDEPENDENT AUDITOR'S REPORT

To the Unitholders and the Board of Directors
of the United Methodist Foundation, Inc
Raleigh, North Carolina

We have audited the accompanying statements of net assets of the United Methodist Foundation, Inc as of December 31, 1996 and 1995, and the related statements of operations and changes in net assets for the years then ended. These financial statements are the responsibility of the Foundation's management. Our responsibility is to express an opinion on these financial statements based on our audits.

We conducted our audits in accordance with generally accepted auditing standards. Those standards require that we plan and perform the audit to obtain reasonable assurance about whether the financial statements are free of material misstatement. An audit includes examining, on a test basis, evidence supporting the amounts and disclosures in the financial statements. An audit also includes assessing the accounting principles used and significant estimates made by management, as well as evaluating the overall financial statement presentation. We believe that our audits provide a reasonable basis for our opinion.

In our opinion, the financial statements referred to above present fairly, in all material respects, the net assets of United Methodist Foundation, Inc. as of December 31, 1996 and 1995, and the results of its operations and changes in net assets for the years then ended, in conformity with generally accepted accounting principles.

McGladrey & Pullen, LLP

Raleigh, North Carolina
February 6, 1997

STATEMENTS OF NET ASSETS

December 31, 1996 and 1995

ASSETS	Identified Cost		1996	1995
	1996	1995		
Investments:				
Fixed income securities	\$ 10,309,898	\$ 12,320,226	\$ 10,367,461	\$ 12,921,968
Common stocks	22,143,018	17,864,262	25,699,279	21,805,266
Short-term investments	6,421,245	3,486,425	6,421,245	3,486,425
Other assets	110,786	357,712	110,786	357,712
Real estate mortgages	7,413,209	5,922,517	7,413,209	5,922,517
	<u>\$ 46,398,156</u>	<u>\$ 39,951,142</u>	<u>50,011,980</u>	<u>44,493,888</u>
Cash, unitholders			40,559	11,676
Cash, restricted			203	1,630
Cash, unrestricted			17,310	12,528
Short-term investments			687,181	444,014
Due from unitholders			20,191	10,336
Accounts receivable			-	965,663
Accrued interest and dividends			201,668	319,462
Investments, restricted (Note 3)			42,447	324,999
Cash surrender value, restricted (Note 3)			68,272	66,332
Mortgage loan receivable, restricted (Note 3)				
			<u>56,185</u>	<u>58,432</u>
Total assets			<u>\$ 51,145,996</u>	<u>\$ 46,708,960</u>
LIABILITIES				
Accounts payable			-	515,659
Dividends payable			377,803	484,399
Due to unitholders			615,122	515,959
Accounts and annuities payable, restricted			1,330	201,398
Due to North Carolina Conference			137,260	-
Total liabilities			<u>1,131,515</u>	<u>1,717,415</u>
NET ASSETS			<u>\$ 50,014,481</u>	<u>\$ 44,991,545</u>
Represented by:				
Fund balances of unitholders				
Units at cost, outstanding				
22,449,810 units (22,023,973 in 1995)			\$ 36,137,229	\$ 34,406,237
Capital gains reserved			10,077,083	5,741,533
Unrealized appreciation of investments			3,613,824	4,542,746
			<u>49,828,136</u>	<u>44,690,516</u>
Fund balance, unrestricted			17,310	12,528
Fund balances, restricted (Note 3)			169,035	288,501
			<u>\$ 50,014,481</u>	<u>\$ 44,991,545</u>

See Notes to Financial Statements

STATEMENTS OF OPERATIONS

Years Ended December 31, 1996 and 1995

	1996	1995
Investment income:		
Income:		
Interest	\$ 1,689,319	\$ 1,640,953
Dividends	421,681	609,670
	<u>2,111,000</u>	<u>2,250,623</u>
Expenses:		
Investment fees	207,761	139,908
Mortgage servicing fees	17,845	13,618
Investment administrative expenses	6,537	8,707
Administrative office	151,262	135,377
	<u>383,405</u>	<u>297,610</u>
Net investment income	<u>1,727,595</u>	<u>1,953,013</u>
Unrestricted income	<u>4,782</u>	<u>7,258</u>
Restricted income:		
Income		
Interest and dividends	6,947	5,026
Life insurance contributions	1,435	2,734
Annuity receipts	60,622	60,622
Realized and unrealized gain (loss)	289	(9,339)
Actuarial gain (loss)	(122,144)	13,658
Donations, property	83,000	30,577
Rent	48	2,010
	<u>30,197</u>	<u>105,288</u>
Expenses:		
Life insurance premiums	1,435	2,734
Annuity distributions	147,804	66,238
Other	450	1,336
	<u>149,689</u>	<u>70,308</u>
Net restricted income (loss)	<u>(119,492)</u>	<u>34,980</u>
Realized and unrealized gain on investments		
Realized gain from securities transactions (excluding short-term securities)		
Proceeds from sales	35,729,960	22,359,293
Cost of securities sold	30,597,776	19,893,078
Net realized gain	<u>5,132,184</u>	<u>2,466,215</u>
Unrealized appreciation of investments:		
Beginning	4,542,746	1,217,322
Ending	3,613,824	4,542,746
Change during period	<u>(928,922)</u>	<u>3,325,424</u>
Net realized and unrealized gain on investments	<u>4,203,262</u>	<u>5,791,639</u>
Net increase in net assets resulting from operations	<u>\$ 5,816,147</u>	<u>\$ 7,786,890</u>

See Notes to Financial Statements

STATEMENTS OF NET ASSET CHANGES

Years Ended December 31, 1996 and 1995

	1996	1995
From investment activities:		
Net investment income	\$ 1,727,595	\$ 1,953,013
Dividends paid	1,727,595	1,953,013
	-	-
Net realized gain from security transactions	5,132,184	2,466,215
Increase (decrease) in unrealized appreciation of investments	(928,922)	3,325,424
Net income (loss) from restricted assets	(119,492)	34,980
Net income from unrestricted assets	4,782	7,258
	<u>4,088,552</u>	<u>5,833,877</u>
Increase in net assets derived from investment activities	4,088,552	5,833,877
From unit transactions (exclusive of amounts allocated to investment income)		
Net asset value of 741,832 and 885,498 units issued, respectively, to unitholders on reinvestment of dividends	1,538,298	1,653,360
Net asset value of 1,212,732 and 1,010,731 new units issued, respectively	2,524,356	1,897,385
Payment for redemption of 1,528,727 and 2,115,867 units, respectively	(3,128,270)	(3,824,501)
Increase (decrease) in net assets from unit transactions, representing net increase of 425,837 units and decrease of 219,638 units, respectively	934,384	(273,756)
Net increase in net assets	5,022,936	5,560,121
Net assets, beginning	44,991,545	39,431,424
Net assets, ending	<u>\$ 50,014,481</u>	<u>\$ 44,991,545</u>

See Notes to Financial Statements

NOTES TO FINANCIAL STATEMENTS

Note 1. Nature of Operations and Significant Accounting Policies

Nature of operations: United Methodist Foundation, Inc was established in 1955 by the North Carolina Conference of The United Methodist Church to provide a management-investment pool for long-term and permanent funds of the North Carolina Conference and of local churches, institutions, and ministries of the Church and to encourage and receive planned gifts in support of local churches, institutions, and special ministries of The United Methodist Church and to assist donors in placing their gifts

A summary of the Foundation's significant accounting policies follows

Valuation of securities: Investments in fixed income securities and common stocks are stated at market value, based on closing prices reported on National Securities Exchanges on December 31, or at the last bid price, for over-the-counter securities. Short-term investments are stated at market value. Investments in real estate mortgages are stated at the lower of aggregate cost or market.

Estimates: The preparation of financial statements in conformity with generally accepted accounting principles requires management to make estimates and assumptions that affect the reported amounts of assets and liabilities and disclosure of contingent assets and liabilities at the date of the financial statements and the reported amounts of revenues and expenses during the reporting period. Actual results could differ from those estimates.

General: The Foundation follows the accounting practice of "equalization" whereby undistributed investment income per unit is unaffected by sales or redemptions of units.

Security transactions are accounted for on the trade date. Dividend income is recorded on the ex-dividend date.

Realized gains and losses from security transactions are reported on the first-in, first-out basis.

Note 2. Securities Transactions

Purchases and sales of investment securities for the year ended December 31, 1996 and 1995 were as follows:

	1996	1995
Cost of purchases:		
Short-term investments	\$ 75,978,095	\$ 22,630,299
Other securities	32,866,204	21,986,617
	<u>\$ 108,844,299</u>	<u>\$ 44,616,916</u>
Proceeds from sale:		
Short-term investments	\$ 73,043,275	\$ 23,221,619
Other securities	35,729,960	22,359,293
	<u>\$ 108,773,235</u>	<u>\$ 45,580,912</u>

Note 3. Restricted Assets and Obligations

During 1990, the Foundation established a separate Annuity fund to record the investment of funds upon which certain restrictions have been placed. In connection with these investments, the Foundation purchased three annuity contracts and established an annuity payable representing the present value of the payments to the annuitants over their remaining life expectancies.

The Foundation also established during 1990 a separate Cash Surrender Value fund for 16 life insurance policies which place certain restrictions on the use of the proceeds at the death of the donor. Three additional policies were recorded during 1991 and five additional policies were recorded during 1992.

In 1994, the Foundation established a separate Real Estate fund for a donation of an apartment dwelling in an irrevocable charitable remainder unitrust. Net income from the fund is to be paid to the unitrust recipient until death of the recipient occurs.

Since the earnings on these investments are not available to all unitholders, they have been accounted for as restricted assets, liabilities and restricted net assets.

Note 4. Net Asset Value Per Outstanding Unit

The net asset value per outstanding unit was \$2.22 at December 31, 1996 and \$2.03 at December 31, 1995.

Note 5. Income Taxes

The Foundation is exempt from income taxes under Section 501(c)(3) of the Internal Revenue Code of 1986.

Note 6. Credit Risk

The Foundation places its cash with a high quality financial institution. At times, such cash is in excess of the FDIC insurance limit.

Note 7. Donated Services

The United Methodist Foundation, Inc. receives accounting services from the North Carolina Conference, Southeastern Jurisdiction, of the United Methodist Church. The value of such services is not reflected in these financial statements since it is not susceptible to objective measurement.

UNITED METHODIST FOUNDATION, INCORPORATED

STATEMENT OF INVESTMENT POLICY, OBJECTIVES, & GUIDELINES

SCOPE OF THIS INVESTMENT POLICY

This statement of investment policy reflects the investment policy, objectives and constraints of United Methodist Foundation, Incorporated and is set forth in order to:

1. Define and assign the responsibilities of all involved parties.
2. Establish a clear understanding for involved parties of the investment goals and objectives for Foundation assets.
3. Offer guidance and limitations to the primary Investment Managers regarding the investment of Foundation assets.
4. Establish a basis for evaluating investment results.
5. Comply with fiduciary, prudence and due diligence requirements that experienced investment professionals would expect.
6. Establish the relevant investment horizon for which Foundation assets will be managed.

RESPONSIBILITIES OF THE INVESTMENT COMMITTEE

The responsibilities of the Investment Committee shall include the fiduciary care of the Foundation's funds consistent with the guidelines for investments as found in the 1992 *Book of Discipline*, Paragraph 906.6 and the Statement of Investment Policy, Objectives and Guidelines. The specific responsibilities of the Investment Committee relating to the investment management of Foundation assets include:

1. Projecting the Foundation's financial needs, including estimates of expected net cash flow and communicating such needs to the Investment Manager Consultant on a timely basis.
2. Determining the Foundation's risk tolerance and investment time horizon and communicating these to the appropriate parties.
3. Establishing reasonable and consistent investment objectives, policies and guidelines which will direct the investment of the Foundation's assets.
4. Prudently and diligently selecting qualified investment management.
5. Regularly evaluating the performance of advisors to assure adherence to policy guidelines and monitoring investment objective progress.
6. Developing and enacting proper control procedures: For example, replacing advisors due to fundamental change in investment management process or failure to comply with established guidelines.

DELEGATION OF RESPONSIBILITIES

The Investment Committee of United Methodist Foundation is responsible for directing and monitoring the investment management of assets. As such, the Investment Committee is authorized to delegate certain responsibilities to professional experts in various fields. These include, but are not limited to:

1. *Investment Management Consultant*. The Investment Management Consultant's role is that of a non-discretionary advisor. The Consultant may assist in establishing investment policy, objectives, and guidelines; selecting investment managers; periodically reviewing such managers; measuring and evaluating investment performance and informing the Investment Committee regarding any qualitative change to investment management organizations. Examples include changes in portfolio management personnel, ownership structure, investment philosophy, etc.
2. *Investment Managers*. The Investment Managers have discretion to purchase, sell, or hold the specific securities that will be used to meet the Foundation's investment objectives.
3. *Custodian*. The Custodian will physically (or through agreement with a sub-custodian) maintain possession of securities owned by the Foundation, collect dividend and interest payments, redeem maturing securities, and effect receipt and delivery following purchases and sales. The Custodian may also perform regular accounting of all assets owned, purchased, or sold, as well as movement of assets into and out of the accounts.

INVESTMENT OBJECTIVES

General Objectives:

1. *Preservation of Capital* - Consistent with their respective investment styles and philosophies, investment managers should make reasonable efforts to preserve capital, understanding that losses may occur with individual securities.
2. *Risk Aversion* - Understanding that risk is present in all types of securities and investment styles, the Foundation recognizes that some risk is necessary to produce long-term investment results that are sufficient to meet the Foundation's objectives. However, the advisors are expected to make reasonable efforts to control risk, and will be evaluated regularly to ensure that the risk assumed is commensurate with the given investment style and objectives.
3. *Adherence to Investment Discipline* - Advisors are expected to adhere to the investment management styles for which they were hired. Advisors will be evaluated regularly for adherence to investment discipline.

PRIMARY OBJECTIVE

The primary objective in the investment management of Foundation assets shall be: Growth and Income - Within the social principles and investment guidelines of The United Methodist

Church, to maximize a balanced return of current income and growth of principal through a portfolio diversified between stock, fixed income, mortgages and cash equivalent investments

INVESTMENT GUIDELINES

Allowable Assets:

Cash Equivalents - Treasury Bills, Money Market Funds

Fixed Income Securities - US Government and Agency Securities, Corporate Bonds and Notes, Mortgage Backed Bonds, Preferred Stock, Principal Real Estate Loans, 10% maximum in any one Corporate Bond

Equity Securities - Common Stocks, 5% maximum in any one stock, Convertible Notes and Bonds, Convertible Preferred Stocks, American Depository Receipts (ADRs) of Non-US Companies, Stocks of Non-US Companies (Ordinary Shares), 25% Maximum in any one sector

Prohibited Assets: Prohibited investments include, but are not limited to the following: Commodities and Futures Contracts, Options

Prohibited Transactions: Prohibited transactions include, but are not limited to the following: Short Selling, Margin Transactions

All investments are to be made in accordance with the "Statement of Investment Guidelines" by The Investment Committee of the General Council on Finance and Administration (copy attached).

ASSET ALLOCATION GUIDELINES

Investment management of the assets of the aggregate Foundation shall be in accordance with the following asset allocation guidelines:

Aggregate Asset Allocation Guidelines (at market value) (Asset Class & Allocation): Cash & Equivalents - 5% of total fund; Investable Assets: Equities - 60%, Fixed Income - 40%

Equity Asset Allocation Guidelines (Style & Allocation): Large Capital Growth - 30%; Large Capital Value - 40%; Small Capital Equity - 15%; International - 15%

Fixed Income Allocation Guidelines (Style & Allocation): Mortgages - 40%; LB Govt/corp. Intermediate - 60%

(Note: As mortgages mature or are paid out, the assets will be placed in intermediate term fixed income securities.)

SPECIFIC INVESTMENT GOALS

Over the investment time horizon established in this statement (5 years), it is the goal of the aggregate Foundation to achieve a minimum total return of 6% per year net after expenses.

The investment goals above are the objectives of the aggregate Foundation and are not meant to be imposed on each investment account (if more than one account is used) or individual Investment Managers. The goal of the Investment Management Consultant, over the investment horizon, shall be to select Investment Managers who are expected to:

1. Meet or exceed the market index, or blended market index, shown for each manager: Manager & Market Index: Large Capital Value - S&P 500/Russell 1000 Value; Large Capital Growth - Russell 1000 Growth; Small Capital Growth - Russell 2000 Growth; International - EAFE GDP; Fixed Income - LB Govt/Corp Intermediate
2. Display an overall level of risk in the portfolio which is consistent with the risk associated with the benchmark specified above. Risk will be measured by the standard deviation of quarterly returns.

INVESTMENT TIME HORIZON

The investment time horizon for the Foundation is 5 years.

CAPITAL MARKETS ASSUMPTIONS

The following capital markets returns are based upon historical data (1926-1994) and have been used to determine the specific investment goals above: Asset Class & Annualized Return: Small Cap Stocks - 12.2%; Large Cap Stocks (S&P 500) - 10.2%; Intermediate Govt Bonds - 5.1%; 90 Day T-Bills - 3.7%; Expected CPI - 3.1%

INVESTMENT MANAGER PERFORMANCE REVIEW AND EVALUATION

Performance reports generated by the Investment Management Consultant shall be compiled at least quarterly and communicated to the Investment Management Committee for review. The investment performance of total portfolios, as well as asset class components, will be measured against commonly accepted performance benchmarks. Consideration shall be given to the extent to which the investment results are consistent with the overall investment objectives, goals, and guidelines as set forth in this statement. The Investment Committee intends to evaluate the portfolios over at least a three year period, but reserves the right to terminate investment managers for any reason including the following:

1. Investment performance which is significantly less than anticipated given the discipline employed and the risk parameters established, or unacceptable justification of poor results.
2. Significant qualitative changes to the investment management organization including: personnel, strategy, research capabilities, organizational and business matters, and other qualitative factors that may impact their ability to achieve the desired investment results.

INVESTMENT POLICY REVIEW

To assure continued relevance of the guidelines, objectives, financial status and capital markets expectations as established in this statement of investment policy, the Investment Committee plans to review investment policy at least annually.

Adopted: Investment Committee - 09/10/96; Board of Directors - 09/11/96

BOARD OF MISSIONS, INC. FINANCIAL REPORT CONTENTS

INDEPENDENT AUDITOR'S REPORT	383
FINANCIAL STATEMENTS	
Statements of financial position	384
Statements of activities	384
Statements of cash flows	385
Notes to financial statements	386-387



McGLADREY & PULLEN, LLP
Certified Public Accountants and Consultants

INDEPENDENT AUDITOR'S REPORT

To the Board of Trustees
Board of Missions, Inc.
Raleigh, North Carolina

We have audited the accompanying statements of financial position of the Board of Missions, Inc., as of December 31, 1996 and 1995, and the related statements of activities and cash flows for the years then ended. These financial statements are the responsibility of the Board's management. Our responsibility is to express an opinion on these financial statements based on our audits.

We conducted our audits in accordance with generally accepted auditing standards. Those standards require that we plan and perform the audit to obtain reasonable assurance about whether the financial statements are free of material misstatement. An audit includes examining, on a test basis, evidence supporting the amounts and disclosures in the financial statements. An audit also includes assessing the accounting principles used and significant estimates made by management, as well as evaluating the overall financial statement presentation. We believe that our audits provide a reasonable basis for our opinion.

In our opinion, the financial statements referred to above present fairly, in all material respects, the financial position of the Board of Missions, Inc., as of December 31, 1996 and 1995, and the change in net assets and cash flows for the years then ended, in conformity with generally accepted accounting principles.

As described in Note 7 to the financial statements, the Board of Missions, Inc. adopted the provisions of the Financial Accounting Standards Board's Statement of Financial Accounting Standards No. 124, *Accounting for Certain Investments Held by Not-for-Profit Organizations*, during the year ended December 31, 1996.

McGladrey & Pullen, LLP

Raleigh, North Carolina
April 28, 1997

STATEMENTS OF FINANCIAL POSITION

December 31, 1996 and 1995

ASSETS	1996	1995
Cash	\$ 283,664	\$ 230,265
Accounts receivable, United Methodist Foundation, Inc.	95	4,444
Note receivable	-	330,000
Interest receivable, less allowance for doubtful interest receipts 1996 \$25,500; 1995 \$25,500	27,104	32,870
Mortgage loans receivable, less allowance for doubtful loans 1996 \$176,000; 1995 \$215,000	3,814,765	2,918,087
Investments (Note 2)	12,490	409,961
Property (Note 3)	1,264,018	1,279,164
Total assets	\$ 5,402,136	\$ 5,204,791
LIABILITIES AND NET ASSETS		
Accounts payable	\$ 2,595	\$ 9
Accrued interest payable	-	673
Due to the North Carolina Conference, Southeastern Jurisdiction, of the United Methodist Church	214,347	121,444
Notes payable (Note 4)	-	16,812
Total liabilities	216,942	138,938
Commitments (Note 6)		
Net assets, unrestricted	5,185,194	5,065,853
Total liabilities and net assets	\$ 5,402,136	\$ 5,204,791

See Notes to Financial Statements.

STATEMENTS OF ACTIVITIES

Years Ended December 31, 1996 and 1995

	1996	1995
Changes in unrestricted net assets:		
Revenues:		
Interest, church loans	\$ 239,297	\$ 189,949
Interest, other	3,868	10,087
Sale of land	-	383,509
Investment income, United Methodist Foundation, Inc.	7,955	19,357
Realized gains on investments	14,164	17,732
Unrealized gains on investments	1,061	54,933
Other	12,549	17,420
	278,894	692,987
Expenses or distributions:		
Salary, benefits and related expenses	142,537	128,724
Legal and accounting	14,566	3,600
Interest expense	672	4,369
Depreciation	2,130	2,130
Bad debt expense (recoveries)	(21,759)	75,300
Land grant	13,016	-
Other	8,391	14,387
	159,553	228,510
Change in net assets	119,341	464,477
Net assets:		
Beginning	5,065,853	4,601,376
Ending	\$ 5,185,194	\$ 5,065,853

See Notes to Financial Statements.

STATEMENTS OF CASH FLOWS

Years Ended December 31, 1996 and 1995

	1996	1995
Cash Flows From Operating Activities		
Change in net assets	\$ 119,341	\$ 464,477
Adjustments to reconcile change in net assets to net cash provided by operating activities:		
Depreciation	2,130	2,130
Provision for uncollectible accounts	(21,759)	75,300
Gain on sale of land	-	(383,509)
Land grant	13,016	-
Unrealized gains on investments	(1,061)	(54,933)
Changes in assets and liabilities:		
(Increase) decrease in:		
Accounts receivable	4,349	4,572
Interest receivable	5,766	(13,145)
Increase (decrease) in:		
Accounts payable	2,586	-
Due to North Carolina Conference	92,903	35,261
Accrued interest payable	(673)	(3,024)
Net cash provided by operating activities	216,598	127,129
Cash Flows From Investing Activities		
Sale of land	-	73,150
Collection of note receivable	330,000	-
Mortgage loans originated	(1,647,851)	(1,196,500)
Principal payments on mortgage loans	772,932	442,563
Investment in the United Methodist Foundation	(26,468)	(41,662)
Withdrawal from the United Methodist Foundation	425,000	400,000
Net cash used in investing activities	(146,387)	(322,449)
Cash Flows Used In Financing Activities		
Payments on note payable	(16,812)	(75,606)
Net increase in cash	53,399	(270,926)
Cash:		
Beginning	230,265	501,191
Ending	<u>\$ 283,664</u>	<u>\$ 230,265</u>
Supplemental Disclosures of Cash Flow Information		
Cash payments for interest	\$ 1,345	\$ 7,393
Supplemental Schedule of Noncash Investing Activities		
Notes receivable for sale of land	-	330,000

See Notes to Financial Statements.

NOTES TO FINANCIAL STATEMENTS

Note 1. Nature of Operations and Significant Accounting Policies

Nature of operations: The Board of Missions, Inc. was established primarily to encourage the construction of new churches and the remodeling and repairing of existing facilities by providing financial assistance to churches established in eastern North Carolina. All loans are collateralized by a first deed of trust on the Church property.

A summary of the Board's significant accounting policies follows:

Estimates: In preparing its financial statements, management is required to make estimates and assumptions that affect the reported amounts of assets and liabilities as of the statement of financial position date and the statement of activities for the period. Actual results could differ from those estimates.

Net assets: Net assets, revenue and expenses, and gains and losses are classified as permanently restricted, temporarily restricted or unrestricted based upon the existence or absence of donor-imposed restrictions. All of the net assets of the Board are classified as unrestricted due to the absence of any donor restrictions.

Cash: The Board places its cash with high quality financial institutions. At times this cash is in excess of the FDIC limit.

Investments: Investments in equity securities with readily determinable fair values and all investments in debt securities are measured at fair value. Changes in the fair value of investments, including both realized and unrealized gains and losses, are included in the accompanying statements of activities. In determining realized gains and losses, the cost of investments is determined using the specific-identification method.

Property: Property is capitalized at cost or at fair market value as of the date acquired when received by gift. Depreciation of its building is computed using the straight-line method over an estimated useful life of forty years.

Note 2. Investments

All investments are deposited with the United Methodist Foundation, Inc. Cost and market values as of December 31, 1996 and 1995 were as follows:

	1996	1995
Cost	\$ 10,051	\$ 358,450
Market value	12,490	409,961

The Board of Missions investment in the United Methodist Foundation, Inc. represents less than 1 percent of the equity of the Foundation. The Foundation's net assets were approximately \$50,000,000 at December 31, 1996 and consisted primarily of common stocks, fixed income securities and real estate mortgage loans.

Note 3. Property

A summary of property is as follows:

	1996	1995
Undeveloped land	\$ 849,679	\$ 862,695
Land	340,845	340,845
Building	85,210	85,210
	<hr/> 1,275,734	<hr/> 1,288,750
Less accumulated depreciation	11,716	9,586
	<hr/> \$ 1,264,018	<hr/> \$ 1,279,164

The undeveloped land is land held by the Board for future church sites. Included in the undeveloped land is a 13.5 acre tract in the Wake Forest Township of Wake County. The Board of Missions acquired this tract of land by an action of the Charge Conference of the former Morningstar Church to transfer the deed of trust to the Board of Missions along with the corresponding loan against the property. The Board paid off the loan on this property. Even though it was the intention of the former Morningstar Church, the deed was not transferred to the Board. The Board's legal counsel is in the process of perfecting title to the property.

Note 4. Note Payable

Note payable: In 1991, the Board issued a note payable with a face amount of \$350,000, collateralized by property in the Fayetteville district with a carrying value of \$414,338 at December 31, 1996. The note is due in six annual installments plus interest at the rate of 8% per annum. The remaining balance due on the note was repaid during 1996.

Note 5. Related Party Transactions

The Board of Missions benefits from all management and administrative services performed by the North Carolina Conference, Southeastern Jurisdiction, of the United Methodist Church. No portion of the costs incurred by the North Carolina Conference, Southeastern Jurisdiction, of the United Methodist Church to provide these services is reflected in the financial statements of the Board.

Note 6. Commitments

As of December 31, 1996, the Board of Missions had approved approximately \$115,000 in new loans to churches which had not been disbursed.

Note 7. Adoption of New Accounting Pronouncement

During the year ended December 31, 1996, the Board adopted the provisions of Statement of Financial Accounting Standards No. 124, *Accounting for Certain Investments Held by Not-for-Profit Organizations*. Statement No. 124 establishes accounting standards for investments in certain equity and all debt securities of not-for-profit organizations, with the primary requirement being to report such investments at their fair value. The financial statements for the year ended December 31, 1995 have been retroactively restated for this change. This change had the effect of increasing the change in unrestricted net assets by \$2,439 and \$51,511 for the years ended December 31, 1996 and 1995, respectively. Unrestricted net assets as of December 31, 1995 are greater by \$51,511 as a result of the change. There is no retroactive restatement of the December 31, 1994 unrestricted net assets because, at that date, the investments were written down to fair value.

Note 8. Reclassifications

Certain items in the financial statements for the year ended December 31, 1995 have been reclassified, with no effect on the change in unrestricted net assets or unrestricted net assets, to be consistent with the classifications adopted for the year ended December 31, 1996.

Table with 25 columns (headers: 28, 1241, Fellowship, etc.) and multiple rows of data. The table contains names of churches and individuals, numerical counts for various categories, and a 'Totals' row at the bottom.

Totals row: 19574, 295, 287, 206, 7, 76, 85, 196, 92, 254, 11, 4, 3, 3, 19707, 19735, 7384, 338, 2350, 1908, 218, 1123, 2060, 988, 4548, 8719, 3976, 2523, 3761, 206

BURLINGTON DISTRICT - Membership and Finance

Church Control Number	Church Location Number	Church Name	Pastor's Name	24 Membership of UMCA	25 Paid on Projects UMCA	26 Membership of UMCW	27 Paid on Projects UMCW	28 Membership of UMYFE	29 Paid on Projects UMYFE	30 Value of Church Land, Buildings & Equipment	31 Value of Church owned garage and furnishings	32 Value of other assets (cash, securities, other property, etc.)	33 Predecessors on line 31 & 32 at end of year	34 Other liabilities (current expenses, etc.)	35 World Service & Conference Beneficences	36 Ministerial Education Funds	37 Black College Fund	38 Africa University Fund	39 Mission Business Fund	40 Total General Advance Specials	41 Youth Service Fund	42A Human Relations Day	42B One Hour of Sharing	42C Peace With Justice Sunday	42D Native American Awareness	42E World Communion	42F United Methodist Students Day	42 Total General Church Offerings	43 Sport for Tomorrow	44 Conference Advance Specials	45 Total Dollar Club	
1	1001	Bellmont	J Albert Trotter	25	1819	65	8287	19	1100	910000	90800	72000	0	29700	7092	1128	494	115	39	432	350	117	55	0	0	0	5	177	0	177	1600	
2	1021	Bethel	Larry G Patrick	12	2185	29	2233	16	0	785000	13000	210000	0	0	3407	542	238	55	19	7779	0	0	112	0	0	0	0	0	112	0	0	50
3	1032	Bethel	Charles Donald Myers	24	1302	26	0	0	0	398100	81000	50800	0	0	1937	308	135	31	11	40	0	0	0	0	0	0	0	0	0	0	544	0
4	1033	Camp Springs	Charles Donald Myers	24	1302	26	0	0	0	385500	81000	50200	0	0	1753	279	135	31	11	40	0	0	0	0	0	0	0	0	0	0	445	0
5	1041	Davis Street	William C. Wise	30	1002	86	629	33	2000	2139200	372700	175400	800000	21600	115951	1844	807	186	63	2150	20	0	28	51	0	0	0	99	0	959	750	
6	1051	Emanuel	Denny C. Wise	12	100	64	616	5	0	1798000	92000	88800	0	0	7121	1133	0	0	0	0	0	0	0	0	0	0	0	0	0	2713	80	
7	1061	Faith	T Scott Warfield	21	0	25	1082	0	0	731000	153000	88800	0	0	4348	627	303	71	24	0	0	0	0	0	0	0	0	0	0	131	240	
8	1071	Front Street	William C. Simpson, Jr	35	4250	20	740	75	2000	5539300	372800	533000	104700	0	41801	6650	2914	675	230	10152	0	542	0	0	0	165	0	707	0	50	1245	
9	1081	Grace	Caron O. Wiggins	0	0	23	1369	0	0	850000	120000	9000	0	0	831	0	0	0	0	0	0	0	0	0	0	0	0	0	0	105	220	
10	1091	Saint Paul	Susan L. Williams Jr	0	0	36	410	13	6	1176600	122400	0	109300	0	5387	854	374	86	28	367	10	153	20	10	0	12	218	0	341	460		
11	1101	Carthage	David L. Henton	25	1250	45	5430	14	110	398000	154000	200000	31700	0	3257	518	0	0	0	205	0	0	0	0	0	0	0	12	12	0	2783	330
12	1111	Cedar Grove	Joe H. Smith	0	0	22	320	16	220	365000	104000	0	0	0	3257	518	0	0	0	205	0	0	0	0	0	0	0	0	0	18	0	
13	1121	Aldersgate	Susan Lutz-Allred	0	0	33	750	0	0	728000	0	267300	0	0	6896	1097	480	111	38	811	0	508	0	0	0	10	0	518	0	1369	260	
14	1131	Antony	Richard C. Vaughan	18	180	20	614	12	30	1953000	158000	266400	416600	0	5344	850	372	86	29	379	0	112	131	0	0	379	0	379	0	754	595	
15	1141	Owens	Robert C. Flynn	40	587	125	0	100	4552	1818900	136500	160900	328500	0	12327	1993	1404	326	111	6088	0	16	112	131	0	71	0	330	0	1986	250	
16	1151	University	William H. Curtis	25	0	173	8191	150	10000	4443900	235000	818300	0	0	34450	5480	2402	557	189	19820	25	631	179	217	690	39	1756	0	3017	1260		
17	1161	Cherwell Ridge	Jay William Biwert	12	0	0	0	8	0	370000	8000	75000	0	0	1836	288	0	0	0	29	0	0	0	0	0	0	0	0	0	48	40	
18	1170	Cobb Circuit Charge		10	144	12	2329	0	0	450000	8000	1500	0	0	1177	209	0	0	7	220	0	20	30	30	30	30	30	120	0	224	0	
19	1171	Redbet	Rufin Ernest Butler III	0	0	14	232	6	142	290000	0	3100	19500	0	1239	197	0	20	7	808	0	30	30	30	30	30	120	0	0	50	50	
20	1174	Shaw Grove	Rufin Ernest Butler III	18	680	19	2085	7	120	500000	0	52488	0	0	1710	272	119	28	9	2083	0	23	25	25	25	25	150	0	216	170		
21	1170	Cobb Circuit Charge Totals		28	824	45	4646	13	262	1240000	8000	57848	19500	0	4266	679	119	46	23	3113	0	65	65	65	65	65	390	0	515	220		
22	1191	Concord	Jeanne Ross Neal	0	0	14	0	0	0	590000	83000	38251	0	0	3019	480	210	52	17	0	0	0	0	0	0	0	0	0	0	0	60	
23	1191	Elford	James T. Weaver Jr	20	750	34	322	10	0	370000	105000	32000	0	0	3616	575	252	56	26	0	0	0	0	0	0	0	0	0	0	0	0	
24	1201	Fulton College First	Randall E. Innes	36	1045	94	4895	45	638	2318900	150000	126500	195400	0	6985	1111	487	113	38	1200	0	23	35	5	37	41	141	0	1000	208		
25	1212	Essex	Neal E. Wingfield	0	0	12	200	2	0	195000	72000	4000	5000	0	1234	196	86	20	7	40	0	0	0	0	0	0	0	0	0	50	40	
26	1221	Evergreen	J Donald Johnson	0	0	13	472	18	90	425000	172000	21000	143300	0	500	2969	473	207	48	17	160	0	0	0	0	0	0	0	80	40		
27	1231	Harview	John H. Dorris, Jr	23	1124	41	725	19	0	687900	60000	144300	0	0	3451	549	241	56	19	1034	0	0	0	0	0	0	11	0	147	200		

BURLINGTON DISTRICT - Membership and Finance

Church Control Number	Church Location Number	Church Name	Pastor's Name	45	48	49	51	52	54	55	56	57	58	59	60	61	62	63	64	65	66	67a	67b	67c	68a	68b
1000	Burlington District																									
1	1021	Belham	J. Albert Trotter	3082	1503	7630	211	2144	141	2144	700	211	6163	2672	711	1500	7429	31245	0	5420	4857	0	4857	190	0	0
2	1021	Belham	Larry O. Patrick	1081	722	124	887	35	108	68	1030	400	116	5440	342	721	3570	27825	0	3000	2400	0	2400	500	0	0
3	1032	Belhel	Charles Donald Myers	842	411	281	105	20	61	39	586	214	66	2356	730	194	410	2029	12237	0	1500	1321	0	1321	144	0
4	1032	Camp Springs	Charles Donald Myers	762	372	304	92	0	55	35	530	154	0	2356	660	176	371	1836	12237	0	1200	1200	0	1200	244	0
5	1030	Burlington Circuit Totals		1603	782	585	197	20	117	73	1115	368	66	4172	1390	370	781	3865	24474	0	2700	2521	0	2521	388	0
6	1041	Dewey Street	Michael B. Hobbs	2059	2458	417	317	120	367	231	3505	1289	432	14786	4369	1163	2453	12147	40699	21400	4200	3300	7500	4799	3400	5100
7	1061	Friend	Deany C. Wise	3095	1510	0	1398	0	225	142	2153	924	0	7342	2684	952	1307	7461	40777	0	3000	2400	0	2458	116	0
8	1071	First Street	J. Scott Watford	1889	922	0	2141	45	125	79	1192	481	0	5506	1486	514	898	4132	28600	0	2000	2400	0	2400	0	0
9	1081	Grant	William C. Simpson, Jr	18166	8861	964	65822	433	1323	833	12636	3163	1120	16217	15752	4193	8844	43794	67635	21200	9366	4131	13497	5600	10400	323
10	1091	Saint Paul	Carson O. Wiggins	2333	1138	341	900	56	170	107	1622	530	205	6450	2022	538	1335	5623	34890	0	2080	3400	0	3400	191	0
11	1101	Carboso	Samuel A. Williams Jr	2688	1311	0	195	64	196	123	1870	800	271	6000	2331	626	1309	6480	35600	0	3500	4200	0	4200	300	0
12	1111	Cedar Grove	David L. Harmon	1416	691	75	0	0	103	65	985	331	0	4711	1227	326	689	3412	24474	0	2571	3342	0	3342	0	0
13	1121	Alberrige	Ira H. Smith	2997	1462	25	3515	71	218	137	2085	518	126	5524	2599	691	1459	7225	28000	0	4240	2599	0	2599	3080	0
14	1131	Unity	Susan Lutz Allied	2322	1133	0	10366	55	169	106	1615	566	139	5871	2034	536	1331	5599	30668	0	4000	2400	0	2400	300	0
15	1141	Orange	Robert C. Vaughn	5444	2656	300	4798	309	396	250	3797	995	312	9633	4731	2030	2650	13124	43105	17193	4000	1687	5697	6917	500	
16	1151	University	Robert C. Phipps	14973	7103	1198	32547	357	1090	886	10414	2499	813	13469	12982	3455	7288	36052	64308	20940	4400	2000	1500	1000	2500	
17	1161	Chenoweth Ridge	William H. Genna	806	393	135	739	0	251	34	309	188	0	2281	634	0	383	1703	15208	0	2000	2400	0	2400	0	
18	1172	Belbet	Jay William Davett	572	279	0	1441	14	42	26	398	151	84	1668	496	132	279	1380	8664	0	1462	1879	0	1879	126	0
19	1174	Locust Hill	Ruth Ernest Bomer III	538	263	0	915	0	39	25	375	110	31	1224	467	124	262	1298	6357	0	1079	1770	0	1770	91	0
20	1174	Shady Grove	Ruth Ernest Bomer III	743	362	0	8091	18	34	317	180	76	1820	644	172	862	1791	9453	0	1603	2035	0	2035	133	0	
21	1181	Concord	Ruth Ernest Bomer III	1854	904	0	6247	32	135	85	1289	441	191	4712	1607	428	902	4469	24474	0	4144	5884	0	5884	350	0
22	1191	Elford	Jeane Rona Neal	3312	640	0	2229	31	96	60	912	381	89	3305	1137	303	639	3162	15208	0	2000	2400	0	2400	0	
23	1201	Elon College	James T. Weaver Jr	3072	767	0	150	37	142	179	1093	367	155	4711	1363	363	765	3789	24474	0	2000	2393	0	2393	125	0
24	1212	Eno	Ronald E. Innes	3353	1481	600	900	72	221	139	2111	675	211	5656	2632	300	1478	7318	29503	0	0	4075	0	4075	375	0
25	1213	Palmer's Grove	Neal E. Wingfield	536	262	0	362	13	39	25	373	131	27	1026	465	124	261	1293	6843	0	900	1080	0	1080	0	
26	1221	Evergreen	Neal E. Wingfield	1291	629	0	687	31	94	59	899	271	88	3387	1121	298	628	3116	15207	0	1100	1200	0	1200	0	
27	1221	Parview	J. Donald Johnson	72	35	0	1572	0	3	46	40	0	0	5588	57	413	34	158	24474	0	2000	2400	0	2400	56	0
28	1231	Parview	John H. Dalton, Jr	1500	932	0	1484	36	109	69	1043	416	100	4711	1300	146	710	7615	24474	0	2000	5000	0	5000	376	0

BURLINGTON DISTRICT - Membership and Finance

Church Control Number	Church Location Number	Church Name	Pastor's Name	68: Medical & Life Insurance	69: Diaconal Ministry (total compensation)	70: Other Staff Compensation	71: Current Programming Expenses (including church school)	72: Current Operating Expenses (not including church school)	73: Principal and interest paid on indebtedness, loans, mortgages,	74: Paid on building & improvements (not including funds borrowed)	75: Cash sent to District or Conference (UNW treasurer)	76: GRAND TOTAL PAID
1	1000	Burlington District										
2	1021	Bethel	J. Albert Trotter	5271	6473	0	31314	30896	4800	174566	2588	1924615
3	1030	Burlington Circuit	Larry O. Patrick	5271	6794	0	6300	9700	0	5092	1053	97566
4	1032	Bethel	Charles Donald Myers	2635	3814	0	1200	1751	4838	0	4133	43388
5	1033	Camp Springs	Charles Donald Myers	2635	3916	0	1200	2195	4801	0	15346	5311
6	1030	Burlington Circuit Totals		5270	7730	0	2400	4146	9639	0	19459	330
7	1041	Davis Street	Michael B. Hobbs	10542	17786	0	44675	15195	39692	1972	102719	2267
8	1051	Ennemaud	Demp C. Wiles	5271	6444	0	3446	8664	24954	0	34625	1076
9	1051	Front Street	William C. Simpson, Jr	17471	6389	0	5330	4213	21330	0	24699	608
10	1081	Grace	Carson O. Wiggins	5271	6522	0	13841	1235	18231	0	3500	1053
11	1091	Stout Paul	Seward A. Williams Jr	5271	6532	0	18024	8473	14598	18238	10010	1035
12	1101	Carboro	David L. Harvin	5300	6712	0	25600	7000	24600	9000	6100	1800
13	1121	Aldridge	Ira H. Smith	5271	6594	0	0	1693	8313	0	8200	464
14	1131	Amity	Susan Lutz-Allred	4905	6350	0	24933	5960	16555	0	8200	547
15	1141	Orange	Robert C. Vaughn	7816	9872	0	17347	8796	20228	48948	20453	1212
16	1151	University	William H. Griggs	23814	28122	45175	170325	64258	149984	0	34179	7410
17	1161	Chestnut Ridge	Jay William Bennett	5271	6449	0	0	3255	3255	0	2500	0
18	1170	Cobb Circuit Charge										
19	1172	Bethel	Rufus Ernest Bunker III	1976	3292	0	0	1820	3528	0	1589	117
20	1173	Locust Hill	Rufus Ernest Bunker III	1477	2710	0	0	2674	4732	12500	5000	365
21	1174	Shady Grove	Rufus Ernest Bunker III	2046	3413	0	0	4386	4317	0	14509	250
22	1170	Cobb Circuit Charge Totals		5489	9415	0	0	8860	15797	12500	21098	732
23	1181	Concord	Jeanne Ross Neal	5271	6473	0	1200	3459	16392	6760	12008	0
24	1191	Efland	James T. Weaver Jr	5670	7258	23420	5923	3118	11589	0	3482	0
25	1201	Elan College	Randall E. James	5072	6421	0	34007	13315	36428	20100	10518	1700
26	1210	Eno-Palmer's Grove Charge										
27	1212	Fao	Neal E. Wingfield	2244	3480	0	0	2420	5261	150	1715	200
28	1213	Palmer's Grove	Neal E. Wingfield	3019	4257	0	0	3505	7113	0	2031	125
29	1210	Eno-Palmer's Grove Totals		5263	7737	0	0	5925	12374	150	3746	325
30	1221	Evergreen	J. Donald Johnson	2774	4071	0	337	11548	13301	95753	25427	62
31	1231	Fairview	John H. Dalton, Jr	5271	6905	0	3331	4446	9628	99834	5105	633

28	1241	Friendship	Alvin M. Home	6968	13362	0	15441	98456	17351	0	6300	833	133101
29	1245	Christ-Cedar Cliff Charge											
30	1252	Cedar Cliff	James L. Brown	5271	6552	0	6200	13288	0	4500	1300	7840	23895
31	1253	Christ	James L. Brown		1283	0	1051	600	4455	0	0	275	23895
1245	Christ-Cedar Cliff Totals				7635	0	1051	6800	17743	0	4500	1575	102335
31	1261	First	Marshall R. Gid	15221	16413	0	47832	18075	39921	24816	17345	2000	368364
32	1271	Haw River	Terry L. Huffines	5271	6784	0	15968	7335	15992	0	12573	985	184519
33	1281	Hebron	Jesse C. Stutz Jr	4717	6031	0	16383	4200	15408	0	110426	200	236253
34	1292	Highower Charge											
34	1292	Isabel	Albert Eugene Gaultfich	960	2286	0	0	300	1500	0	0	0	54297
35	1293	Hebron	Albert Eugene Gaultfich	480	1808	0	0	0	750	0	0	0	56441
36	1294	Union	Albert Eugene Gaultfich	960	2290	0	0	400	2500	0	0	0	21038
1290	Highower Charge Totals			2400	6384	0	0	700	4450	0	0	0	56779
37	1301	Highower Charge	Herman Nathan Ward Jr	5271	6609	0	0	10300	12600	0	10600	620	132042
38	1311	Lebanon	R. Van Spoy	5271	6620	0	0	2130	9860	0	2900	400	53771
39	1323	Lebanon - Carr Charge											
39	1323	Carr	Mary J. Cudde	1123	2484	0	1108	60	2326	0	477	0	16350
40	1331	Lebanon	Mary J. Cudde	3792	5125	0	1940	2149	5455	3600	2998	0	49091
1320	Lebanon - Carr Charge Totals			5315	8039	0	3048	2409	7891	3000	2975	0	66541
41	1331	Menare	Rev. Eugene Brooks	180	6943	0	68655	11595	4153	0	18120	1700	222383
340	Million Charge												
42	1342	Comally	Frank M. Canton	1890	3274	0	0	450	4112	0	0	0	16362
43	1343	Millon	Frank M. Canton	1890	3276	0	0	520	912	0	0	0	16684
44	1344	Senora	Frank M. Canton	1890	3278	0	0	525	3164	0	0	0	19316
1340	Million Charge Totals			5670	9828	0	0	1565	8388	0	0	0	52562
45	1351	Mount Harmon	Rock A. Moser	5271	6667	0	12924	5507	13579	0	24474	1714	132492
1360	New Hope - Parley Charge												
46	1362	New Hope	Floyd R. Morrow Jr	2477	3885	0	0	790	2369	0	0	0	28406
47	1363	Parley	Floyd R. Morrow Jr	2793	4203	0	0	1398	2647	0	0	150	35756
1360	New Hope - Parley Totals			5270	8088	0	0	2188	5016	0	0	150	64162
48	1371	New Sharon	Carl Dean Heidler	3021	4480	0	7120	1764	6515	0	4264	1367	85410
49	1381	Phillips Chapel	Elmer Earl Allen	5271	7301	0	0	3752	9988	0	6800	125	82207
50	1391	Prospect	Scott T. Wilkinson	5296	7137	0	365	2500	5848	0	7645	262	80392
52	1401	Rock Creek	Stew Taylor	5270	6723	0	0	1594	861	0	737	0	33291
51	1402	Flint Ridge	Closed	0	1453	0	0	0	0	0	0	0	2906
53	1411	Saint Lakes	L. William Bard	5271	11102	0	3592	6083	7873	0	7944	136	82205
54	1421	Salem (Almance)	Sam Francis Martin III	5271	11259	0	5189	6992	10220	0	6414	405	87055
55	1431	Snoopshaw	Rachel Tueter Moser	0	1486	0	0	1552	7493	0	14933	415	74085
56	1441	Shioh	William A. Haddock Jr	5271	7168	0	0	5198	12178	0	6716	1336	87957
57	1451	Swoonville	Glenn B. Ewert	5271	6799	0	11500	4921	7669	0	2073	1275	93490
58	1461	Union Grove	Norman R. Frigeral	1380	2899	0	1292	2899	6710	0	14818	150	86313
59	1471	Walnut Grove	R. Michael Sykes	1702	3282	0	1800	4544	11144	0	2199	1322	80040
1480	West Orange Charge												
60	1482	Clover Garden	John W. Rath	1593	3135	0	0	665	1899	0	1095	0	23953
61	1483	Orange Chapel	John W. Rath	3679	5223	0	0	3978	9554	0	4788	0	61737
1480	West Orange Charge Totals			5272	8338	0	0	4643	11453	0	6483	0	85690
62	1491	Ynecoyville	Thomas Deany	885	2438	0	0	72	4322	0	9399	128	41755
846	1501	Chapel Hill	Reagan V. May	0	2347	5668	8767	0	20341	0	20341	0	40519
748	1511	Center	G. Rosser Carter III	5271	7530	0	0	4953	12491	0	12332	296	420
		Totals		278415	394799	140898	844810	414597	1026398	508477	772129	46223	7912420

DURHAM DISTRICT - Membership and Finance

Church Control Number	Church Location Number	Church Name	Pastor's Name	45 Ten Dollar Club	46 Higher Education	48 Health & Welfare Agencies	49 Disaster Preparedness	51 Other benevolences paid directly by local church	52 Transnational Cooperation Fund	53 Central Administration Fund	54 Transnational Administration Fund	55 Area & Conference Administration Fund	56 District Work Fund	57 Missional Outreach Fund	58 Pension and benefit funds remitted to the General Board of Pensions	50 District Superintends' Fund	61 Episcopal Fund	62 Equitable Compensation Fund	63 Appointed Ministerial Support	64 Pastor's base compensation (including deferred ministry payments but excluding conference & Gen. Church supplements)	65 Associate(s) base compensation	66a Trustees - Pastor	66b Trustees - Associate	66c Total Trustees	67a Travel - Pastor	67b Travel - Associate	67c Total Travel	
2000	Durham District																											
63	2010	Altaville - Trinity	G. Ronald Patten	130	973	474	116	548	32	71	45	676	657	101	2524	843	224	473	13109	0	1500	2000	0	1500	2000	0	2000	
64	2013	Altaville	G. Ronald Patten	0	744	363	125	0	18	54	34	517	657	84	1792	645	362	1793	13109	0	1500	2000	0	1500	2000	0	4000	
65	2021	Altaville - Trinity Totals		130	1716	1332	241	548	41	125	79	1194	1314	185	5048	1488	396	836	4128	26218	0	3000	4000	0	3000	4000	0	1070
66	2031	Altaville - Trinity	Reginald W. Fowler, Jr.	0	271	132	0	0	27	18	11	774	62	2281	213	258	129	592	12653	0	3708	2865	0	3708	2865	0	2865	
2040	Bakers - Grove Hill	Mount Bethel	Reginald J. Seuder	190	2730	1332	715	2208	65	199	125	1899	1362	186	5441	2367	630	1329	6581	26539	0	3708	2865	0	3708	2865	0	2865
67	2042	Bakers	Diane M. Blackbard	150	899	439	0	153	21	65	41	625	754	70	3083	780	208	438	2168	16015	0	1300	1560	0	1300	1560	0	1560
68	2043	Grove Hill	Diane M. Blackbard	0	441	235	2000	0	11	35	22	335	406	29	1660	417	111	234	1160	8653	0	700	840	0	700	840	0	840
2049	Bakers - Grove Hill	Christ Church		150	1381	673	2000	153	32	101	63	960	1160	99	4743	1197	319	672	3328	24638	0	2000	2400	0	2000	2400	0	2400
69	2052	Brookland	D. Brent Latham	40	930	454	30	2675	32	68	43	647	606	49	2356	806	215	453	2241	12327	0	1230	1300	0	1230	1300	0	1300
70	2053	Brookland	D. Brent Latham	30	1071	522	0	225	26	78	49	685	606	94	2356	929	247	521	2482	12327	0	1230	1300	0	1230	1300	0	1720
71	2059	Brookland - Brookside Totals		70	2001	976	30	2890	48	146	92	1392	1312	143	4712	1735	462	974	4824	24654	0	2460	3020	0	2460	3020	0	3020
72	2061	Brookland - Community	Carol Noy	150	1244	607	0	87	30	91	57	865	775	55	2281	1078	287	605	2998	15208	0	2000	2400	0	2000	2400	0	2400
73	2071	Concord	Andrea R. Woodhouse	0	1589	775	0	801	8	103	64	1007	1540	0	6485	1550	416	756	4174	11024	0	3126	4252	0	3126	4252	0	4252
74	2091	Oxendon	Joseph H. Birch	2185	3815	1861	0	48302	48	107	92	1409	1696	1141	6972	1739	463	982	4801	33308	0	4300	5180	0	4300	5180	0	4372
75	2101	Adony	Richard A. Stuntz, Jr.	340	4468	2179	0	27656	127	322	203	373	2103	394	286	3811	1214	2169	10631	37725	0	4500	6500	0	4500	6500	0	6500
76	2111	Adony Temple	Walter E. McLeod	0	1277	623	0	0	30	93	59	888	1191	36	4863	1107	295	622	3078	19340	0	2000	2400	0	2000	2400	0	2400
77	2121	Bethesda	Michael Faquetello III	190	2005	978	81	3453	0	132	83	1263	880	31	6416	1577	877	953	4384	34600	0	4500	5500	0	4500	5500	0	5500
78	2131	Bethesda	David B. Smith	0	1105	559	0	225	27	80	51	769	1192	29	4711	958	263	538	2864	24474	0	2000	2400	0	2000	2400	0	2400
79	2141	Calvary	Jane Hays Coffman	170	2497	1282	164	10735	0	185	117	1771	1224	0	4691	2208	588	1240	6140	1999	0	1999	2153	0	1999	2153	0	2153
80	2151	Calvary	Bruce W. Wingo	50	2407	1174	0	1329	0	159	100	1519	1251	0	5017	1803	693	1410	5284	28800	0	4000	5000	0	4000	5000	0	5000
81	2161	Duke Memorial	Mark W. Washington	510	11288	5506	0	24772	269	822	517	7819	3270	476	13756	9788	2605	5495	27212	38925	27326	4128	2293	6521	4046	0	4046	
82	2171	Duke's Chapel	Patrice Chesney-Miller	0	311	152	0	4971	51	22	14	207	1043	162	3769	258	499	110	718	24474	0	2000	2400	0	2000	2400	0	2400
83	2181	Epworth	Charles K. Morrison	1160	6461	3132	350	65481	67	456	287	434	3947	61	14695	5427	3121	15019	52500	28000	3600	3600	7200	5400	5282	10682	10682	
84	2211	Glasdale Heights	Edward F. Borgos	140	241	117	0	3215	0	136	86	1259	1494	0	5687	1620	661	313	4503	29742	0	3450	4285	0	3450	4285	0	4285
85	2201	Grand Shepherd	Shane M. Benjamin	0	24	12	0	209	33	2	1	17	0	40	4455	21	322	12	58	15809	0	2000	2400	0	2000	2400	0	2400
86	2211	Lakewood	Ramon Dewey Torres III	140	1385	676	0	1300	0	98	61	933	775	0	2281	1163	336	669	3214	15208	0	2000	2400	0	2000	2400	0	2400
87	2221	McMurray	Robert C. Richmond	720	5124	2504	170	9126	122	374	235	3570	1744	268	6439	1184	4099	12373	34750	0	4000	5000	0	4000	5000	0	5000	
88	2231	Mont Salem	Robert D. Ofsted	970	8241	4020	0	8047	196	600	378	5732	2345	479	8457	7146	911	2012	10966	48240	0	3900	5000	0	3900	5000	0	4500
89	2241	Parwood	Vickie S. Piasiri	760	773	377	0	3173	51	63	40	602	328	0	5223	750	507	387	2036	28610	0	2020	2400	0	2020	2400	0	2400
90	2251	Pinecroft Green	R. Lawrence Bowden Jr.	0	2090	1019	505	3492	50	152	96	1453	1263	120	4711	1812	487	1017	5037	24474	0	3600	4500	0	3600	4500	0	4500
91	2261	Restoration	Faith L. Gleaves	885	1297	633	0	5112	0	80	50	763	404	80	6916	951	500	607	2644	34774	0	14484	4250	0	14484	4250	0	4250

DURHAM DISTRICT - Membership and Finance

Church Control Number	Church Location Number	Church Name	Pastor's Name	68a Other cash allowances (for/pastor)	68b Other cash allowances (for associates)	68c Medical & Life Insurance	68 Total of lines 68	69 Theological Ministers' local contribution	70 Other Staff Contribution	71 Current Programming Expenses (not including church school)	72 Current Operating Expenses (not including church school)	73 Principal and interest paid on indebtedness, loans, mortgages,	74 Paid on building & improvements (not including funds borrowed)	75 Cash sent to District or Conference (UNW treasurer)	76 GRAND TOTAL PAID
2000	Durham District														
63	2012	Albemarle - Trinity	O. Ronald Parson	0	0	2635	2635	0	0	3219	9630	0	3644	997	54117
64	2013	Trinity	O. Ronald Parson	0	0	2635	2635	0	0	420	6371	0	150	150	41068
2010	Albemarle - Trinity Totals			0	0	5270	5270	0	0	3639	16001	0	1644	1147	95185
65	2033	Andrews Chapel	Reginald W. Roeder, Jr.	0	0	5271	5271	0	0	482	9820	0	1814	0	42972
66	2031	Behrens, Mount Bethel	Ronald J. Sinder	0	0	5241	5241	0	0	2124	6172	0	92430	692	228714
2010	Behrens - Grove Hill Charge														
67	2042	Behrens	Diane M. Blanchard	130	0	1889	2019	0	1200	1601	5039	0	54788	1093	101597
68	2043	Grove Hill	Diane M. Blanchard	70	0	1017	1087	0	0	428	3080	0	2835	0	32475
2040	Behrens - Grove Hill Charge Totals			200	0	2906	3106	0	1200	2027	8119	0	57633	1093	134072
2050	Brookland - Brookside														
69	2052	Brookland	D. Brent Laytham	150	0	2636	2786	0	2400	3123	6282	0	742	60	50065
70	2053	Brookside	D. Brent Laytham	192	0	2635	2827	0	5700	2325	7197	0	0	433	51527
2050	Brookland - Brookside Totals			342	0	5271	5613	0	8100	5449	13479	0	742	493	101612
71	2061	Butler Community	Carol Noy	0	0	5271	5271	0	2375	831	15842	0	2664	913	67181
72	2071	Concord	Andra K. Woodhouse	180	0	2710	2890	0	2406	3636	10228	0	14941	1299	98856
73	2081	Creedmoor	Everett J. France	343	0	5670	6013	0	4935	2607	11838	1452	11900	1317	113342
74	2091	Addressgate	Johnny H. Branch	0	0	5271	5271	9000	26000	8965	9900	6370	8145	630	287981
75	2101	Ashbury	Ruchard A. Stablesy, Jr.	0	0	7906	7906	0	43375	3372	26187	95900	84105	1342	392954
76	2111	Ashbury Temple	Walter E. McLeod	200	0	1723	1923	0	4000	1200	5724	4544	400	800	64541
77	2121	Bethany	Michael Paquarello III	30	0	5271	5301	0	30870	8668	28167	0	89791	3280	243698
78	2131	Bethesda	David B. Smith	0	0	2331	2331	0	2200	1986	5457	0	0	150	59406
79	2141	Cahvey	Laerie Hays Collinsman	700	0	180	860	0	12875	2890	17480	0	11040	1347	120839
80	2151	Carver	Brian W. Wingo	0	0	5451	5451	10815	9552	7635	22592	0	0	1384	125645
81	2161	Duke Memorial	Mark W. Worthington	760	760	19987	21467	32086	89709	17678	86603	0	30214	4685	517314
82	2171	Duke's Chapel	Patrice Cheamy-Miller	0	0	5271	5271	0	10600	4442	16985	1500	5131	940	92978
83	2181	Epworth	Charles K. Morrison	500	500	13174	14174	26025	67550	28481	24861	91252	39361	0	540537
84	2191	Glendale Heights	Edward F. Boyce	1025	0	5271	6296	0	13504	738	16190	25781	15115	1083	142076
85	2201	Good Shepherd	Shane M. Bequinn	0	0	5271	5271	6560	3890	1625	4831	852	6288	0	59633
86	2211	Lakeswood	Ramon Dewey Torres III	0	0	5271	5271	0	5780	2646	6583	0	5252	687	67151
87	2221	McMinn	Robert C. Redmond	597	0	5271	5668	0	45723	12394	38431	0	11050	2026	239642
88	2231	Mount Sylvan	Robert D. O'Keefe	3406	0	6968	10374	0	110660	37717	93788	6152	28717	3696	457848
89	2241	Parkwood	Velise S. Pruitt	260	0	5271	5531	0	25193	3010	15920	5195	6617	1696	117948
90	2251	Pleasant Green	R. Lawrence Bowden Jr.	238	0	6967	7205	0	14910	18018	12384	3095	914	132102	
91	2261	Resurrection	Edith L. Glines	1701	0	5271	6972	0	52087	34289	21305	55000	26167	500	280312

92	2271	Sunt Paul - No Report	200	0	5271	5471	0	34432	5333	20242	0	0	1115	139001
93	2281	Trinity	306	300	15633	16237	0	93556	24277	86917	0	102672	2060	570028
94	2291	Ellis Chapel	0	0	0	0	0	0	1835	2682	0	9941	0	26993
95	2301	Flatcher's Chapel	400	0	5640	6040	0	11485	2560	12860	0	0	460	102786
	2310	Granville Circuit Charge												
96	2312	Boebel	0	0	2635	2635	0	0	1677	5476	0	2785	105	32111
97	2313	Gran Rock	0	0	2635	2635	0	0	3833	7772	9284	2451	155	50160
97	2310	Granville Circuit Charge Totals	0	0	5270	5270	0	0	5510	13248	9284	5236	269	82271
	2320	Granville - Voice Charge												
98	2322	Hegrove Chapel	0	0	76	76	0	180	100	2000	3300	0	0	13032
99	2323	Sunt Peters	0	0	1058	1058	0	3500	100	9600	0	0	130	41266
100	2324	Zora Chapel	0	0	302	302	0	100	4000	0	0	0	0	15737
	2320	Granville - Voice Charge Totals	0	0	1436	1436	0	1640	500	15600	3300	0	130	90255
101	2331	Helena	830	0	5271	6101	0	2920	5005	7933	0	4152	287	84731
102	2341	City Road	110	0	6271	8381	0	1260	4119	12779	0	6845	596	93177
103	2351	Hiram	800	0	5289	6089	0	7028	11211	63006	831	33359	0	325246
	2360	Herman - White Memorial												
104	2362	White Memorial	0	0	1135	1135	0	920	779	4158	0	2948	0	36037
105	2363	Herman	0	0	611	611	0	0	355	8619	0	9523	0	35213
106	2367	Herman - White Memorial Totals	0	0	1746	1746	0	920	1134	12777	0	11990	0	71250
107	2381	Marrows Chapel	0	0	5271	5271	0	0	2049	5771	0	7243	454	59771
108	2391	Mooney	0	0	660	660	0	0	1979	4881	0	16107	320	63509
	2400	Mount Tabor - Review												
109	2402	Mount Tabor	0	0	2435	2435	0	0	0	2297	14869	0	100	34018
110	2403	Review	0	0	0	0	0	0	0	991	0	1064	0	8716
	2400	Mount Tabor - Review Totals	0	0	2435	2435	0	0	0	3288	14869	1064	100	42734
111	2411	Mount Tirzah	200	0	5271	5471	0	0	2131	3697	0	941	0	57835
112	2421	Mount Zion	0	0	2545	2545	0	0	1050	7643	0	6010	76	71093
113	2431	Oak Grove	0	0	5271	5271	0	2800	3710	13118	5905	600	600	92097
114	2441	Oxford	6841	0	5271	12112	0	56905	13642	23553	3832	3811	237959	0
115	2451	Salem	0	0	30	30	0	0	989	2591	0	1704	0	34465
	2460	Rehoboth - Herra Chapel												
116	2462	Herra Chapel	0	0	2586	2586	0	0	3689	2914	0	2677	0	32372
117	2463	Rehoboth	0	0	2586	2586	0	1060	2060	2875	0	2677	0	49683
	2460	Rehoboth - Herra Chapel Totals	0	0	5172	5172	0	1060	5749	5789	0	5354	0	82055
118	2471	Ca-Vel	0	0	1568	1568	0	0	446	5936	39367	4329	0	86346
119	2481	Grace	0	0	5490	5490	0	0	3200	8325	0	0	240	60812
120	2491	Long Memorial	0	0	5271	5271	0	69246	9047	57564	0	0	2259	205746
121	2501	Loughran	100	0	5271	5371	0	0	1657	6497	0	1850	328	56014
	2510	Rougenon Charge												
122	2512	New Bethel	0	0	1746	1746	0	0	800	2800	0	0	0	24017
123	2513	Rougenon	0	0	1746	1746	0	0	800	2800	0	0	0	26864
124	2514	Union Grove	0	0	1746	1746	0	0	800	2800	0	0	0	27017
	2510	Rougenon Charge Totals	0	0	5238	5238	0	0	2400	8400	0	0	0	77898
125	2521	Salem	30	0	5271	5301	0	3750	8808	9637	0	3377	156	96391
	2530	Stem - Bullock's Charge												
126	2532	Bullock's	0	0	1128	1128	0	0	100	365	0	295	0	11915
127	2533	Stem	0	0	4143	4143	0	0	815	5666	0	4745	114	44495
	2530	Stem - Bullock's Charge Totals	0	0	5271	5271	0	0	915	5971	0	5040	114	56510
128	2541	Stood	0	0	0	0	0	0	1500	1800	0	0	0	9534
129	2551	Tavernale	0	0	705	705	0	0	4054	18225	0	0	0	59931
130	2561	Warren's Grove	0	0	4331	4331	0	0	1828	6245	0	2306	0	62708
			202299	15460	273863	295722	85086	963808	339129	1022590	46081	799628	44784	7991865

ELIZABETH CITY - Membership and Finance

Church Control Number	Church Name	Pastor's Name	Old Church Number	9-CFA Church Number	County	1	2	3	4	5	6	7	8	9	10	11	12	13	14	15	16	17	18	19	20	21											
						Total full members reported at close of 1995	Received this year on Concessions of Faith or Restored	Received from other United Methodist Churches	Received from other denominations	Withdrawn	Total removed or withdrawn	Removed by transfer to other UMCs	Removed by transfer to other denominations	Removed by Death	Asian	African American	Black	Hispanic	Native American	Practice Believer	White	Total Full Membership at the end of 1995	Average attendance at the principal weekly worship services)	Number of persons baptized this year (all ages)	Family Members now on roll (all baptized children under 19)	Number of persons on constituency roll (Par 232.4)	Total enrolled in confirmation classes in 1996	Number of leaders (Teachers, administrators, etc. for all educational work)	Children (birth through 6th grade) all classes & groups (include nursery home members)	Total (Third grade through high school) all classes & groups (include home members)	Adults (good high school) in all classes & groups (include home members)	Total Church School Membership (all times 15-18 inclusive)	Average Church School Attendance (all ages)	Average attendance in on-going classes and groups			
131	3001 Alabaska	W. Kenneth Hall Sr.	400.0	471006	Hertford	498	3	7	7	0	0	2	10	0	0	0	0	0	0	0	501	501	119	4	55	50	0	14	32	8	56	110	59	12			
132	3020 Albemarle	Frank L. Alexander	402.4	452948	Washington	40	0	0	0	0	0	0	0	0	0	0	0	0	0	0	40	40	12	0	2	0	0	0	0	0	0	5	8	7	3		
133	3023 Albemarle	Frank L. Alexander	402.2	452822	Washington	37	1	0	1	0	0	2	1	0	0	0	0	0	0	0	37	37	8	0	0	3	0	0	0	0	0	0	0	0	0	7	
134	3024 Albemarle	Frank L. Alexander	402.3	452915	Washington	29	0	0	0	0	0	0	0	0	0	0	0	0	0	0	26	26	8	0	4	0	2	1	1	1	1	7	11	6	2		
135	3020 Albemarle	Terry M Williams	404.2	452458	Perquimans	106	1	0	1	0	0	2	2	0	0	0	0	0	0	0	103	103	28	0	6	7	0	1	3	28	44	44	30	12	12		
136	3031 Anderson				Perquimans	55	1	0	0	0	0	0	0	0	0	0	0	0	0	56	56	37	1	6	6	0	10	3	3	28	44	44	30	12	12		
139	3043 Beaufort	TBS	414.3	452813	Barnes	15	0	0	0	0	0	0	0	0	0	0	0	0	0	15	15	7	0	0	0	0	0	0	0	0	0	6	7	0	7		
138	3044 Beaufort	TBS	414.2	452664	Hertford	31	0	0	0	0	0	0	0	0	0	0	0	0	0	31	31	11	0	0	2	0	2	0	0	0	0	14	16	11	0	0	
140	3040 Beaufort				Hertford	46	0	0	0	0	0	0	0	0	0	0	0	0	0	46	46	18	0	0	2	0	2	0	0	0	20	23	18	0	0		
143	3051 Chowan	Ralph L. Frye Sr.	404.3	452471	Perquimans	30	0	2	0	0	0	3	0	0	0	0	0	0	0	29	29	16	0	0	0	0	0	0	0	0	4	0	11	22	10	0	0
145	3061 Currituck	Robert L. Frisch	426.2	453145	Dare	70	6	1	0	0	5	1	0	3	0	0	0	0	0	68	68	50	1	3	29	0	4	8	0	0	18	30	13	0	0	0	
146	3072 Currituck	Oerald Kevin Baker	406.2	452505	Washington	41	0	0	0	0	0	0	0	0	0	0	0	0	0	41	41	14	0	0	0	7	0	4	3	2	14	33	8	7	0	0	
147	3073 Currituck	Oerald Kevin Baker	406.3	452573	Washington	11	0	0	0	0	0	0	0	0	0	0	0	0	0	0	0	0	0	0	0	0	0	0	0	0	0	0	0	0	0	0	
148	3074 Currituck	Oerald Kevin Baker	406.4	452618	Washington	159	1	0	1	0	8	0	6	0	0	0	0	0	0	0	147	147	65	2	14	22	1	16	14	10	31	31	40	10	0	0	0
149	3085 Currituck	Linnwood S Jones	407.2	452675	Currituck	31	0	0	0	0	0	0	0	0	0	0	0	0	0	30	30	12	0	0	0	0	0	0	0	2	3	2	11	18	6	4	0
150	3082 Currituck	Linnwood S Jones	407.3	452677	Currituck	84	0	0	0	0	0	0	0	0	0	0	0	0	0	84	84	50	0	0	0	0	0	0	0	0	0	0	0	0	0	0	0
151	3080 Currituck	David S Gilr	426.3	453156	Dare	222	15	10	22	0	0	0	0	0	0	0	0	0	0	114	114	62	0	0	0	0	0	0	0	0	0	0	0	0	0	0	0
152	3101 Dare	W. Stanley Smith Jr.	408.0	452500	Chowan	422	10	24	6	0	0	3	2	0	0	0	0	0	0	276	276	300	4	29	120	12	40	0	0	0	0	0	0	0	0	0	0
153	3111 Dare	Charles E. McInnes	410.0	452602	Perquimans	446	6	2	3	0	0	0	5	0	0	0	0	0	0	435	435	138	4	64	12	17	37	26	81	161	90	22	0	0	0	0	
154	3121 Dare	William A. Rath	411.0	452584	Pasquotank	798	3	7	2	0	0	0	0	0	0	0	0	0	0	432	432	120	6	22	10	6	15	10	12	55	92	81	15	21	0	0	
155	3131 Dare	Samuel D. McMillan III	412.0	452620	Pasquotank	396	2	5	2	0	0	3	5	2	0	0	0	0	0	392	392	393	94	2	36	39	0	7	26	9	31	73	41	10	0	0	
156	3140 Dare	Lisa C. Blodgett	413.2	452642	Carter	173	1	3	0	0	3	3	1	2	0	0	0	0	0	97	98	35	1	6	5	0	0	0	0	0	0	0	0	0	0	0	0
157	3143 Dare	Lisa C. Blodgett	413.3	452196	Carter	51	0	0	0	0	0	1	1	0	0	0	0	0	0	48	48	25	0	2	15	0	4	0	0	0	0	0	0	0	0	0	0
158	3144 Dare	Lisa C. Blodgett	413.4	452777	Carter	337	0	0	0	0	2	5	6	0	0	0	0	0	0	122	123	60	1	23	25	0	0	0	0	0	0	0	0	0	0	0	0
159	3150 Dare	James R. Hankins	415.2	452950	Dare	217	0	5	2	0	0	1	4	0	0	0	0	0	0	219	219	110	2	36	70	0	8	30	5	40	83	50	0	0	0	0	
160	3153 Dare	James R. Hankins	415.4	452686	Dare	357	0	2	3	0	0	2	8	0	0	0	0	0	0	351	351	70	7	74	152	0	23	47	8	15	93	46	10	0	0	0	
161	3154 Dare	James R. Hankins	415.3	452972	Dare	55	2	0	0	0	0	0	2	0	0	0	0	0	0	53	53	40	0	13	36	0	8	8	7	7	30	12	6	0	0	0	
162	3150 Dare	Jonathan E. Strother	416.0	452700	Perquimans	571	11	14	2	0	0	0	3	14	0	0	0	0	0	623	623	220	9	123	238	0	39	85	20	62	206	108	16	0	0	0	

ELIZABETH CITY DISTRICT - Membership Finance

Church Control Number	Church Location Number	Church Name	Pastor's Name	Travel - Pastor	Travel - Associate	Total Travel	Other cash allowances for/pastor	Other cash allowances for/for associate(s)	Medical & Life Insurance	Total of lines 68	Diocesan Minister(s) total compensation	Other Staff Compensation	Current Programming Expenses (including church school)	71	72	73	74	75	76	
131	3000	Elizabeth City District																		GRAND TOTAL PAID
	3011	Absolve	W. Kenneth Hall Sr	3,400	0	3,400	0	0	180	180	0	3,290	5,289	2,149	0	0	1,362	10,54	16,292	
	3020	Abnemic Charge																		
	3022	Hebron	Frank L. Alexander	1,000	0	1,000	0	0	1,325	1,325	0	0	410	2,440	0	0	0	0	14,291	
	3023	Mackays	Frank L. Alexander	1,000	0	1,000	0	0	1,326	1,326	0	0	375	2,650	0	0	0	200	12,123	
	3024	Pleasant Grove	Frank L. Alexander	1,000	0	1,000	0	0	1,326	1,326	0	0	210	1,960	0	0	0	250	13,529	
	3020	Abnemic Charge Totals		3,000	0	3,000	0	0	3,977	3,977	0	0	995	7,150	0	0	0	450	42,035	
	3031	Adelphia	Terry W. Williams	0	0	0	0	0	0	0	0	0	1,400	3,500	0	0	6,000	0	30,652	
	3040	Harrisville Charge																		
	3043	Fossilville	TBS	240	0	240	0	0	0	0	0	0	135	1,111	0	0	0	0	11,270	
	3044	Harrisville	TBS	200	0	200	0	0	0	0	0	0	135	1,060	0	0	0	0	10,833	
	3040	Harrisville Charge Totals		440	0	440	0	0	0	0	0	0	270	2,111	0	0	0	0	22,103	
	3051	Chowan - Bonny	Ralph L. Epps Sr	2,000	0	2,000	0	0	0	0	0	0	1762	1,356	0	0	0	200	20,328	
	3061	Colington	Robert L. Pinch	2,760	0	2,760	0	0	0	0	0	0	1,900	4,644	0	0	0	0	27,250	
	3070	Cresswell Charge																		
	3072	Cresswell	Gerald Kevin Baker	360	0	360	50	0	851	901	0	0	268	1,215	0	0	5,760	50	21,871	
	3073	Holly Grove - Closed 1996 CC	Gerald Kevin Baker	0	0	0	0	0	0	0	0	0	0	0	0	0	0	0	6,597	
	3074	Mount Hermon	Gerald Kevin Baker	2016	0	2,016	100	0	4820	4920	0	3,257	3017	7022	0	0	9,183	579	78,593	
	3070	Cresswell Charge Totals		2,376	0	2,376	150	0	5,671	5,821	0	3,257	3,285	8,237	0	0	14,943	629	107,061	
	3080	Currituck Charge																		
	3082	Hebron	Linwood S. Jones	1,440	0	1,440	0	0	871	871	0	0	809	814	0	0	0	448	9,586	
	3083	Mount Zion	Linwood S. Jones	1,440	0	1,440	0	0	871	871	0	0	809	814	0	0	0	448	4,952	
	3080	Currituck Charge Totals		2,880	0	2,880	0	0	1,742	1,742	0	0	1,618	1,628	0	0	0	896	14,538	
	3091	Duck	Dorid S. Clair	2,254	0	2,254	378	0	5,271	5,649	0	12,194	20,977	3,553	1,877	0	0	3,553	1,448	55,538
	3101	Edemon	W. Stanley Smith Jr	6,000	0	6,000	150	0	5,271	5,421	0	27,580	9,819	38,510	2,299	0	0	1,405	22,703	
	3111	City Road	Charles E. McKenzie	6,377	0	6,377	234	0	5,271	5,505	0	4,666	4,176	28,083	8,845	0	0	17,699	10,000	
	3121	First	William A. Ruth	1,746	572	2,318	2,722	71	14,970	17,763	0	6,463	15,678	51,991	39,790	10,915	5,980	48,519	8,189	
	3131	Riverside	Samuel D. McMillin III	5814	0	5,814	250	0	5,271	5,521	0	6,988	3,385	76,68	11,98	10,62	789	81,189		
	3140	Gauleville Charge																		
	3142	Gauleville	Lisa C. Bledsoe	933	0	933	75	0	1,757	1,832	0	10,50	6,750	10,202	737	0	0	737	41,811	
	3143	Phaladephus	Lisa C. Bledsoe	933	0	933	75	0	1,750	1,825	0	3,50	4,755	5,200	270	0	0	270	35,724	
	3144	Zion	Lisa C. Bledsoe	933	0	933	75	0	1,757	1,832	0	11,00	7,231	0	0	0	4,738	10,79	40,505	
	3140	Gauleville Charge Totals		2,799	0	2,799	225	0	5,264	5,489	0	0	2,500	18,736	0	0	17,640	20,86	117,910	
	3150	Hatters Charge																		
	3152	Boston	James R. Hankins	1,875	0	1,875	125	0	2,129	2,254	0	9,641	5,248	10,890	7,688	0	0	936	10,81	
	3153	Hattera	James R. Hankins	2,250	0	2,250	150	0	2,555	2,705	0	6,800	6,010	9,166	10,00	0	0	2,467	91,252	
	3154	Little Grove	James R. Hankins	375	0	375	25	0	425	450	0	2,439	10,51	5,088	934	0	0	167	0	
	3150	Hatters Charge Totals		3,500	0	3,500	300	0	5,109	5,409	0	18,840	12,369	21,948	19,238	0	0	3,548	210,122	
	3161	Hertford	Joseph E. Strober	3,869	0	3,869	0	0	5,771	5,771	0	23,247	58,30	20,580	4,370	0	0	3,648	141,038	

166	3181	Kelly Hawk	7000	0	7000	189	0	5271	5460	0	55312	8963	32769	19843	0	3168	269978	
167	3192	Marys Harbor Charge	1200	0	1200	1800	0	5271	7071	0	7500	4500	8450	0	0	510	76187	
168	3192	Mount Carmel	1200	0	1200	0	0	0	0	0	240	0	1301	0	0	0	10080	
169	3201	Marys Harbor Charge Totals	2400	0	2400	1800	0	5271	7071	0	7740	4500	9751	0	0	510	86267	
170	3211	Marioe Moani Oheii	2468	0	2468	240	0	5271	5311	0	5046	10000	0	0	0	13159	205319	
171	3221	Moeye	2397	0	2397	729	0	6773	7902	0	63651	17885	60768	26249	62495	3776	416146	
172	3230	Marifeesoburo Charge	3500	0	3500	121	0	5271	5392	0	8691	5444	15864	5849	2511	818	124630	
141	3233	Union	0	0	0	75	0	75	0	0	588	1016	0	0	66	0	11187	
3230	Marifeesoburo Charge Totals	3500	0	3500	196	0	5271	5467	0	8691	6032	16840	5849	2577	818	136017		
173	3241	New Hope	4087	0	4087	200	0	5271	5471	0	1344	4715	7397	0	0	18702	1633	
3240	Newland-Grease Charge	1119	0	1119	0	0	180	180	0	1680	692	2334	0	0	1500	200	22930	
174	3252	Orice	3669	0	3669	200	0	5091	5291	0	4104	3550	6600	0	0	500	600	
175	3253	Newland	4788	0	4788	200	0	5271	5471	0	5744	4242	8334	0	0	2000	840	
3250	Newland-Grease Charge Totals	8457	0	8457	400	0	10381	10381	0	9784	7636	14934	0	0	1500	600	62972	
3260	North Gates Charge	800	0	800	0	0	1757	1757	0	0	508	1200	0	0	0	0	2764	
176	3262	Kittell	800	0	800	0	0	1757	1757	0	0	508	1200	0	0	0	2764	
177	3263	Peferas	800	0	800	0	0	1757	1757	0	0	508	1200	0	0	0	26311	
178	3264	Seages	800	0	800	0	0	1757	1757	0	0	508	1200	0	0	0	82669	
3260	North Gates Charge Totals	2400	0	2400	0	0	5271	5271	0	0	1500	9600	0	0	0	0	63443	
179	3271	Oracole	2144	0	2144	200	0	2087	2287	0	3720	3535	8868	0	0	718	41748	
180	3281	Perkins	0	0	0	1522	0	0	1522	0	1360	1172	5169	0	0	4577	399	
3290	Prejungan Charge	1200	0	1200	84	0	1890	1974	0	0	900	1400	0	0	0	0	27395	
181	3292	Edgar Orose	1200	0	1200	84	0	1890	1974	0	0	900	1400	0	0	0	25149	
182	3293	Plymouth	1200	0	1200	84	0	1890	1974	0	0	900	1400	0	0	0	415	
183	3294	Oak Cove	1200	0	1200	84	0	1890	1974	0	0	900	1400	0	0	0	715	
3290	Prejungan Charge Totals	3600	0	3600	252	0	3670	3922	0	0	2250	3475	0	0	0	0	28183	
184	3301	Pillinoor Memorial	2534	0	2534	0	0	5271	5271	0	2622	1838	1930	5218	741	97379		
185	3311	Plymouth	3000	0	3000	300	0	6797	7097	0	23390	4598	19598	3600	10278	2309	151259	
186	3321	Sharon	2400	0	2400	0	0	5271	5271	0	8033	5728	4738	0	17181	248	95810	
187	3331	Shibi (Shamp Ph.)	2000	0	2000	0	0	0	0	0	800	750	0	0	1200	0	20888	
3340	South Camden Charge	2400	0	2400	100	0	4348	4448	0	0	1856	16676	0	0	20900	472	85780	
188	3342	Camden	2400	0	2400	100	0	4348	4448	0	0	1856	16676	0	0	20900	472	85780
189	3343	Wesley	2800	0	2800	150	0	1984	2134	0	1682	4230	0	0	0	0	24188	
3340	South Camden Charge Totals	5600	0	5600	250	0	6332	6382	0	0	3538	20906	0	0	20900	472	114218	
190	3352	Melbride	1877	0	1877	200	0	2636	2836	0	0	4768	8322	0	0	9833	450	61214
191	3353	Sharon	300	0	300	24	0	422	446	0	150	2100	0	0	0	0	12904	
192	3354	Trinity	300	0	1576	126	0	2214	2440	0	3425	2400	7850	0	0	500	41599	
3350	South Mills Charge Totals	3753	0	3753	350	0	5272	5622	0	3425	7918	18272	0	0	9833	950	117177	
3360	Jyrell Charge	407	0	407	0	0	973	973	0	0	205	2293	0	0	0	0	20654	
193	3362	Coder Grove	407	0	407	0	0	973	973	0	0	205	2293	0	0	0	11975	
194	3363	Wesley Chapel	366	0	366	0	0	973	973	0	0	129	819	0	0	0	73172	
195	3364	Wesley Memorial	1000	0	1000	250	0	4542	4792	0	3157	7172	0	0	12000	0	105801	
3360	Jyrell Charge Totals	1773	0	1773	250	0	6488	6738	0	0	3491	10284	0	0	12000	0	105801	
3370	Union-Newegen Charge	1560	0	1560	228	0	3426	3654	0	0	2252	3930	0	0	5066	1208	54672	
196	3372	Newegen	840	0	840	0	0	1845	1845	0	599	2245	0	0	3362	0	32014	
197	3373	Union	720	0	720	0	0	1581	1581	0	599	2245	0	0	3362	0	32014	
3370	Union-Newegen Charge Totals	2400	0	2400	228	0	5271	5499	0	0	2842	6175	0	0	8328	1208	86706	
198	3381	Wardcoe: Bichary	3000	0	3000	900	0	5271	6171	0	11649	7556	13968	11549	7958	831	132677	
3390	Wardcoe Charge	0	0	0	0	0	442	442	0	0	0	805	0	0	2040	0	17218	
199	3392	Galbre	0	0	0	0	0	442	442	0	0	805	0	0	2040	0	17218	
200	3393	Galbre	2400	0	2400	380	0	6295	6675	0	10618	2337	14938	4640	5808	206	104697	
3390	Wardcoe Charge Totals	2400	0	2400	380	0	6737	7177	0	10618	2337	15743	4640	7448	206	122915		
201	3401	Woodland	3891	0	3891	0	0	5271	5271	0	0	3800	788	0	0	0	6140	
137	3411	Coleman	480	0	480	0	0	0	0	0	0	243	2861	0	0	430	15030	
144	3421	Center Hill	2000	0	2000	0	0	180	180	0	0	433	1678	0	0	970	1151	
126590	572	127162	13299	71	182465	195835	0	408254	186549	591929	177656	518723	44161	4913762				

FAYETTEVILLE DISTRICT - Membership and Finance

Table with 21 columns: Church Control Number, Church Location Number, Church Name, Pastors Name, Old Church Number, OPCA Church Number, County, Total Full members reported at close of 1995, Received this year on Confession of Faith or Restored, Received from other United Methodist Churches, Removed from other denominations, Total removed or withdrawn, Removed by transfer to other denominations, Removed by transfer to other Unions, Total removed or withdrawn, Removed by Death, Asian, African American, Black, Hispanic, Native American, Pacific Islander, White, Average attendance at the end of 1996, Number of persons baptized this year (all ages), Preparing Members now on roll (all baptized children under 19), Number of persons on constituency roll (Par. 232.4), Total enrolled in confirmation classes in 1996, Number of leaders (teachers, administrators, etc. for all educational work), Children (with through college) all classes & groups (include Sunday home members), Youth (with through high school) all classes & groups (include home members), Adults (post high school) all classes & groups (include home members), Total Church School Membership (all lines 15-18 inclusive), Average Church School Attendance (all ages), Average attendance in on-going classes and groups.

4300	Goshorn-Kemper Charge	122	0	0	0	0	0	0	2	0	0	0	0	0	119	119	35	0	9	10	0	5	8	32	51	31	0						
233	4302 Goshorn	175	0	0	0	0	0	2	0	0	0	0	0	0	170	170	60	0	9	12	0	5	6	8	27	44	25	8					
234	4303 Kemper	5293	455886	Sampson	297	0	0	0	0	0	0	0	0	0	289	289	95	0	18	22	0	10	14	16	59	89	56	8					
4300	Goshorn-Kemper Charge Totals	548	15	25	16	0	1	7	3	5	0	0	3	7	578	588	198	5	87	78	4	26	81	19	116	242	153	25					
235	4311 Hope Mills	5310	453806	Cumberland	224	4	0	0	1	0	2	1	0	0	221	221	100	5	17	38	0	20	18	16	126	174	75	15					
236	4321 Hope Well	5310	455514	Sampson	7	1	0	0	3	0	0	0	0	0	218	215	74	2	19	20	11	14	21	6	42	103	59	9					
237	4331 Kipling	5323	457460	Harnett	560	2	3	0	0	0	0	0	0	0	65	85	30	0	0	0	0	0	0	0	0	0	0	0	0				
238	4341 Leake	5330	457176	Harnett	194	5	3	6	0	0	4	2	2	0	203	204	102	5	15	33	3	20	26	16	70	132	51	20					
239	4351 Lillington	5340	457864	Harnett	61	0	1	0	0	0	1	3	0	0	0	57	57	2	4	0	0	0	6	7	3	18	34	25	0				
240	4361 Linden Parkers Grove	5350	457312	Cumberland	146	0	0	0	0	0	0	0	0	0	143	143	59	1	8	22	0	9	18	14	57	98	61	27					
4300	Meckers Charge	32	1	0	0	0	0	0	0	0	0	0	0	0	33	33	27	1	7	15	0	6	3	2	39	21	8	0					
241	4377 Cecil Springs	3863	457461	Harnett	45	0	0	0	0	0	0	0	0	0	45	45	22	0	4	12	0	4	3	2	25	34	22	6	0				
242	4378 Mount Ariel	3863	457472	Harnett	223	1	0	0	0	0	0	0	0	0	221	221	108	2	19	49	0	19	49	0	19	103	171	104	41				
4300	Newton Grove Charge Totals	157	6	11	2	0	0	1	4	0	0	0	0	0	171	171	89	5	28	0	4	12	32	18	37	99	50	15					
244	4381 Stroman	5370	453500	Cumberland	75	0	0	0	0	0	0	0	1	0	71	72	31	0	1	23	0	7	8	5	44	64	32	0	0				
4300	Newton Grove Charge	538	2	453560	Johnston	123	0	0	0	0	0	0	0	0	118	118	45	0	10	24	0	7	11	8	41	67	44	8	0				
245	4392 Ebenezzer	5383	453723	Sampson	106	7	1	0	2	2	0	0	0	0	111	111	51	4	5	28	5	14	13	11	55	93	56	16	0				
246	4393 Light Grove	5384	453202	Sampson	304	7	1	0	3	3	1	0	0	0	300	301	127	4	16	75	5	28	32	24	140	224	132	24	0				
247	4394 Newton Grove	5390	454025	Hoke	557	0	2	1	0	0	5	2	8	0	0	545	545	150	3	50	22	0	30	40	17	80	167	110	70	0			
248	4401 Raeford First	540	2	453794	Hoke	169	5	0	0	0	0	0	0	0	174	174	54	7	11	10	0	9	13	5	43	70	20	10	0				
249	4412 Parkers	5403	453817	Hoke	215	1	1	5	0	0	3	1	0	0	0	218	218	93	3	23	12	0	11	16	9	55	91	50	15	0			
250	4413 Sausy Grove	5423	455652	Sampson	384	6	1	5	0	0	3	1	0	0	0	392	392	147	10	34	22	0	20	29	14	98	161	70	25	0			
4400	Raeford Hoke Charge Totals	390	6	2	4	0	0	2	1	6	0	0	0	0	393	393	94	5	45	4	4	18	28	15	84	145	59	18	0				
251	4421 Rouseboro	5410	455161	Sampson	14	0	0	0	0	0	0	0	0	0	13	13	8	0	0	10	0	1	0	0	8	9	9	0	0				
252	4432 Andersons Chapel	542	2	455430	Sampson	38	0	0	0	0	0	1	1	0	0	0	57	57	25	0	11	20	0	4	5	3	30	37	15	10	0		
253	4433 Beulah	5423	455452	Sampson	68	1	0	0	0	0	2	2	0	0	0	67	67	38	1	6	20	0	8	7	15	30	60	28	0	0			
254	4434 Mount Moriah	5375	455612	Sampson	140	1	0	1	0	0	0	1	4	0	0	137	137	71	1	17	50	0	13	12	18	58	101	52	10	0			
4400	Sampson Charge Totals	83	2	0	0	0	0	0	0	0	0	0	0	0	85	85	50	1	0	3	0	8	6	48	68	35	12	0	0				
4440	South River Charge	49	0	0	0	0	0	0	0	0	0	0	0	0	49	49	35	0	7	0	0	6	8	3	30	47	35	25	0	0			
255	4442 Bethabara	543	2	454014	Sampson	80	0	0	0	0	0	0	0	0	80	80	45	1	3	0	0	6	8	0	49	63	34	8	0	0			
256	4443 Bethany	5433	454036	Cumberland	212	2	0	0	0	0	0	0	0	0	214	214	130	2	10	3	0	20	22	9	127	178	104	45	0	0			
257	4444 Hells	5434	454658	Cumberland	456	2	2	0	0	0	0	1	6	0	0	453	453	193	7	40	16	0	15	35	27	135	211	108	15	0	0		
4400	Spring Hill Charge Totals	63	3	0	0	0	0	0	0	0	0	1	0	0	64	65	35	5	6	0	4	3	0	8	15	10	0	0	0	0			
258	4451 Spring Hill	5440	457872	Harnett	349	6	4	1	0	0	1	0	1	0	0	358	358	117	2	45	19	6	20	35	17	97	169	76	11	0	0		
259	4461 Spring Lake	5450	454344	Cumberland	72	2	3	1	0	0	0	0	0	0	78	78	50	7	19	8	0	8	9	4	26	47	33	0	0	0	0		
260	4471 Steadman Colchuckery	5470	454188	Cumberland	228	5	0	0	0	0	0	0	0	0	231	231	83	2	20	0	0	28	21	25	63	137	22	25	0	0	0		
261	4481 Tabors	5364	457195	Harnett	65	2	0	0	0	0	1	0	0	0	0	65	65	26	0	7	0	0	8	7	3	10	28	18	11	0	0	0	
262	4491 Union	548	2	455725	Sampson	100	0	1	0	0	0	0	0	0	101	101	43	5	15	0	0	8	15	4	21	48	32	13	0	0	0		
4500	Wesley-Black's Chapel Charge Totals	548	3	455678	Sampson	165	2	1	0	0	0	1	0	0	0	166	166	69	5	22	0	0	16	22	7	31	76	50	24	0	0	0	
447	5111 Genetowne	0	0	0	0	0	0	0	0	0	0	0	0	0	0	0	0	0	0	0	0	0	0	0	0	0	0	0	0	0	0	0	
847	5111 Genetowne	17993	391	195	138	33	74	107	143	63	174	9	702	13	15	104	6	17381	18230	6082	298	2080	1337	171	1166	1795	897	323	7790	3566	1639	0	0

FAYETTEVILLE DISTRICT - Membership and Finance

Church Control Number	Church Location Number	Church Name	Pastor's Name	43	44	45	46	48	49	51	52	54	55	56	57	58	60	61	62	63	64	65	66			
202	4000	Fayetteville District	Henry W. Lee	0	154	50	1015	495	154	637	0	67	640	981	0	5111	798	0	482	2219	26550	0	3725	0	3725	
303	4020	Chapel Circuit Charge	William R. Ridd	0	10	0	920	449	0	0	22	67	42	640	566	71	734	798	212	648	2317	14864	0	1200	0	1200
304	4023	Epworth	William R. Ridd	0	10	0	242	118	0	0	8	18	11	168	152	35	963	210	36	118	483	405	0	360	0	360
205	4024	Trinity	William R. Ridd	0	10	0	319	155	0	0	8	23	15	222	185	30	103	276	74	155	789	5384	0	440	0	440
206	4026	Chapel Circuit Charge Totals		0	30	0	1480	722	0	0	36	108	68	1030	845	136	2740	1284	342	721	3559	24478	0	2000	0	2000
207	4031	First	Homer E. Morris	0	457	940	5916	2886	275	1240	0	451	271	4115	1432	0	9275	5130	1365	2480	14262	47277	0	3000	0	3000
208	4031	Grace	Dwain G. Allen	0	16	230	1324	646	10	1632	0	188	118	1796	1163	0	6022	2239	596	797	6225	34300	0	3000	0	3000
209	4031	Coors	Charles G. Herrin	0	25	0	116	57	0	195	5	8	5	81	91	31	5017	1313	0	737	3650	24468	0	2945	0	2945
210	4071	Colony	Harold M. Oberman Sr	0	171	0	743	362	0	1084	18	34	34	517	452	75	0	644	171	562	1790	14000	0	1000	0	1000
211	4083	Corion	George H. Willford	0	0	50	0	0	0	300	0	12	7	112	844	0	3671	139	120	19	387	24474	0	2000	0	2000
212	4091	Camborland	Wade W. Crabtree	0	489	620	3979	1941	0	487	95	290	182	2769	1312	310	7526	3452	918	1937	9598	40000	0	4200	0	4200
213	4101	Dwain Street	W. Kenneth Hall, Jr.	0	0	50	1785	871	0	500	0	130	82	1241	933	0	5171	1548	0	869	4302	26864	0	2675	0	2675
214	4111	Erwin	George A. Jones	0	447	350	6859	3346	165	5789	163	499	314	4770	1782	620	7007	5947	1583	3339	16534	46716	0	3500	0	3500
216	4131	Christ	Walter L. Graves	0	200	0	200	0	0	81	51	775	845	0	4712	966	0	135	2685	24474	0	2531	0	2531	0	2531
217	4141	Calbreth Memorial	Bobby P. Tyson, Jr	0	424	200	1621	791	45	50	0	118	74	1127	903	0	4712	1405	374	789	3907	24474	0	3300	0	3300
218	4151	Oakders	Michael A. Davis	0	0	180	1819	887	0	1019	23	132	83	1265	1025	86	6088	1577	560	886	4385	32411	0	2000	0	2000
219	4162	Grace	Carolyn Worace	0	15	30	345	188	0	4350	10	28	18	268	402	32	2097	334	93	188	929	4257	0	0	0	0
230	4163	Trinity	Carolyn Worace	0	0	30	1113	543	0	783	27	81	51	774	203	102	2132	985	257	542	2682	7680	0	1500	0	1500
220	4171	Henry Houser	Eldrick R. Davis	0	15	60	1498	731	0	5133	37	109	69	1042	605	134	4229	1299	350	729	3611	11942	0	1500	0	1500
221	4181	Hay Street	Bruce D. Taylor	0	0	0	429	201	0	17	31	20	298	841	34	4702	372	163	209	1034	11985	0	2000	0	2000	
222	4191	Hawmont	William E. Brawell	0	190	1715	7868	3838	0	7000	0	574	361	5480	1767	0	9480	6832	1981	3831	18993	68600	0	3900	0	3900
223	4201	John Wesley	Lawrence E. Johnson	0	3220	1440	16130	7868	860	47362	0	1174	739	11319	1967	1010	12436	13966	3722	7852	38484	68365	1237	4550	1000	5550
224	4211	Johnson Memorial	Gregory Keith Jenks	0	378	60	1622	791	0	12918	82	81	51	772	1078	257	6294	962	794	882	2675	31383	0	4427	0	4427
225	4221	Koream (Discontinued)		0	0	0	0	0	0	0	0	0	0	0	0	0	0	0	0	0	0	0	0	0	0	0
226	4231	Peron Street	Wilson Strickbomen	0	0	70	1152	562	0	2000	27	84	53	801	510	91	0	999	266	561	2777	6800	0	10000	0	10000
227	4241	Sant Andrews	Samuel A. Smith	0	181	0	2951	1440	0	4582	70	215	135	2053	1533	214	6688	2559	681	1437	7115	36500	0	2667	0	2667
228	4251	Sant Matthews	Susan C. Linblade	0	116	90	2218	1042	0	3103	53	162	102	1543	985	244	4620	1924	512	1000	5348	30600	0	2981	0	2981
229	4261	Salem	Remond Karl Witman	0	2941	110	4429	2161	100	2941	106	323	3081	10570	312	39213	1445	1844	1022	2156	10677	39826	0	6405	0	6405
231	4281	Victory	John H. Tyson	0	50	70	16666	813	0	4240	0	121	76	1159	907	0	39213	1445	384	811	4016	25188	0	2400	0	2400
232	4291	Wesley Heights	Tyson D. Lascater	0	225	120	745	363	0	1524	18	54	34	518	389	0	0	646	172	363	1796	4400	0	0	0	0

4369	Groblers-Ketter Charge	0	0	0	383	176	0	0	24	15	228	457	0	2510	284	169	172	790	13040	0	1000	0	1000		
233	4502 Grobin	0	0	0	483	238	0	0	12	7	113	457	0	2510	190	91	196	331	15680	0	1000	0	1000		
234	4503 Ketter	0	0	0	844	412	0	0	36	22	341	914	0	5020	425	260	368	1180	30400	0	2000	0	2000		
4500	Groblers-Ketter Charge Totals	0	1550	180	3434	1675	0	2700	0	249	137	2382	1289	271	6444	2970	790	1670	8256	36970	0	3000	0	3000	
235	4511 Hope Mills	0	170	10	1357	759	0	150	0	113	71	1083	984	0	5500	1350	558	758	3753	27010	0	3000	0	3000	
236	4521 Hopewell	0	40	50	1506	784	0	1981	35	110	69	1047	644	96	4775	1306	346	733	3630	34600	0	2031	0	2031	
237	4531 Koffing	0	170	50	212	103	0	0	15	10	147	164	29	0	184	49	103	511	3400	0	0	0	0		
238	4541 Letelle	0	20	190	2298	1121	75	5239	55	167	105	1599	922	156	5294	1993	530	1119	5541	27500	0	2736	0	2736	
239	4551 Liffington	0	0	0	497	242	0	0	12	36	23	346	774	34	2100	493	115	242	1198	14000	0	0	0	0	
240	4561 Luden Parkers Grove	0	0	0	719	351	0	0	21	44	28	525	547	0	3005	530	114	337	1473	15612	0	1200	0	1200	
4570	Miners Charge	0	25	0	259	126	0	0	9	19	12	180	182	19	1001	254	89	126	623	5204	0	400	0	400	
241	4572 Cool Springs	0	0	0	349	170	0	0	10	21	13	202	182	24	1091	252	92	163	700	5204	0	400	0	400	
242	4573 Mount Arrel	0	0	0	1327	647	0	0	40	84	53	807	913	43	5007	1006	295	626	2796	26020	0	2000	0	2000	
243	4574 Woodside	0	25	0	245	140	1042	508	125	419	25	76	48	725	2281	904	241	507	2513	13208	0	2000	0	2000	
4370	Miners Charge Totals	0	245	140	1042	508	125	419	25	76	48	725	913	43	5007	1006	295	626	2796	26020	0	2000	0	2000	
244	4381 Marvin	0	20	0	0	0	0	0	134	0	11	7	105	214	0	1178	131	96	18	383	6118	0	600	0	600
4390	Newton Grove Charge	0	630	0	482	235	0	142	0	35	22	336	428	68	2356	418	111	235	1163	12237	0	1200	0	1200	
245	4392 Elemezer	0	125	180	985	480	0	85	20	60	38	572	214	67	1178	713	189	398	1984	6118	0	600	0	600	
246	4393 Maple Grove	0	228	442	0	0	0	331	20	106	67	1013	856	135	4712	1262	396	651	3510	24473	0	2400	0	2400	
247	4394 Newton Grove	0	228	1092	0	730	185	4581	2225	271	5100	109	332	209	3172	1216	295	6447	3945	1052	2220	10995	0	3392	
4400	Newton Grove Charge Totals	0	470	1640	1297	633	0	331	20	106	67	1013	856	135	4712	1262	396	651	3510	24473	0	2400	0	2400	
248	4401 Reelford Fry	0	276	100	2376	1159	0	869	57	173	109	1653	922	191	5077	2001	548	1157	5729	26372	0	2600	0	2600	
4410	Reelford Hoke Charge	0	0	0	627	306	0	0	15	46	29	436	467	72	2577	544	145	305	1512	13348	0	1050	0	1050	
249	4412 Parkers	0	125	180	985	480	0	85	23	72	45	685	467	93	2577	854	230	479	2374	13348	0	1050	0	1050	
250	4413 Sandy Grove	0	125	180	1612	786	0	0	38	117	74	1121	934	165	5154	1308	375	785	3886	28776	0	2100	0	2100	
4420	Sampson Charge	0	276	100	2376	1159	0	869	57	173	109	1653	922	191	5077	2001	548	1157	5729	26372	0	2600	0	2600	
251	4421 Roseboro	0	0	0	1017	496	0	340	21	73	46	699	611	58	1938	872	207	494	2424	13053	0	3271	0	3271	
252	4432 Andrews Chapel	0	0	0	120	59	0	100	0	8	5	76	119	0	392	95	0	57	263	2611	0	655	0	655	
253	4433 Beulah	0	0	0	398	194	0	240	9	29	18	277	237	27	783	345	92	194	959	5221	0	1308	0	1308	
254	4434 Mount Moriah	0	0	0	499	243	0	0	12	36	23	347	255	31	783	432	115	243	1201	5221	0	1308	0	1308	
4430	Sampson Charge Totals	0	0	0	1017	496	0	340	21	73	46	699	611	58	1938	872	207	494	2424	13053	0	3271	0	3271	
4440	South River Charge	0	10	0	640	312	0	0	15	47	29	445	372	44	1672	555	103	311	1542	10524	0	860	0	860	
255	4442 Bethabara	0	5	0	255	124	0	0	6	19	12	177	156	27	1632	223	59	124	615	4495	0	360	0	360	
256	4443 Bethany	0	5	0	577	281	0	0	14	42	26	401	338	56	1672	500	133	281	1390	9545	0	780	0	780	
257	4444 Halls	0	20	0	1473	718	0	0	35	107	67	1033	866	137	5016	1276	295	716	3546	24747	0	2000	0	2000	
4440	South River Charge Totals	0	541	0	2169	1038	0	0	52	158	99	1568	1169	230	6078	1849	500	1056	5228	32500	0	2000	0	2000	
258	4451 Spring Hill	0	15	0	2166	1025	143	0	5	16	10	150	162	0	1077	52	103	521	1	0	3000	0	3000		
259	4461 Spring Lake	0	60	0	2598	1297	0	325	64	189	119	1807	1173	165	6628	2253	600	1285	6383	32600	0	2850	0	2850	
260	4471 Stedman	0	0	0	680	331	0	346	16	49	31	473	350	33	1275	509	157	331	1638	8060	0	3000	0	3000	
261	4481 Taber	0	0	0	1403	684	0	2500	0	102	64	978	844	0	4518	1216	324	683	3382	24414	0	2000	0	2000	
262	4500 Wells-Rick's Chapel	0	0	0	241	117	0	0	0	8	5	76	422	0	95	153	101	263	12631	0	1000	0	1000		
263	4502 Black's Chapel	0	0	0	377	184	0	500	0	27	17	258	422	47	322	164	168	895	12631	0	1000	0	1000		
264	4503 Wesley's Chapel	0	0	0	578	282	0	500	0	35	22	334	844	47	417	317	269	1158	25282	0	2000	0	2000		
4500	Wells-Rick's Chapel Totals	0	0	0	0	0	0	0	0	0	0	0	0	0	0	0	0	0	0	0	0	0	0	0	
847	4511 Commerce	0	228	15578	8076	104123	30791	2273	128780	1345	7634	4819	73118	43796	5660	249223	91153	24422	50810	253419	1210549	1337	136595	1000	131555

FAYETTEVILLE DISTRICT - Membership and Finance

Church Control Number	Church Location Number	Church Name	Worshipers Name	71a Tribunal - Pastor	71b Tribunal - Associate	71c Total Travel	71d Worshiper cash allowances (w/for pastor)	71e Worshiper cash allowances (w/for associates)	71f Medical & Life Insurance	71g Total of lines 68	69 Diocesan Minister(s) total compensation	70 Other Staff Compensation	71 Current Programming Expenses (including church school)	72 Current Operating Expenses (not including church school)	73 Principal and interest paid on indebtedness, loans, mortgages, etc.	74 Paid on building & improvements (not including lands borrowed)	75 Cash sent to District or Conference (W/V Treasurer)	76 GRAND TOTAL PAID	
202	4000	Frontville District																	
4001	Angier		Henry W. Lee	3500	0	3500	0	0	5271	5271	0	0	2026	11526	38373	1385	377	11667	
4020	Clinton Circuit Charge																		
203	4022	Epworth	William R. Rood	1440	0	1440	0	0	1121	1121	0	0	3770	12123	25800	0	260	76680	
204	4023	McClure	William R. Rood	432	0	432	0	0	336	336	0	0	221	1064	0	1500	0	20148	
205	4024	Trinity	William R. Rood	528	0	528	0	0	410	410	0	0	872	2003	0	7549	0	29955	
4020	Clinton Circuit Charge Totals																		
206	4031	Frost	Homer E. Morris	3500	0	3500	200	0	1867	1867	0	0	4863	15190	23800	9049	260	128783	
207	4041	Grace	Danny G. Allen	3600	0	3600	0	0	5271	5271	0	16900	2421	19297	0	5000	1237	127443	
208	4051	Coats	Charles L. Herrin	1789	0	1789	200	0	3456	3656	0	3110	12878	1800	0	0	0	80556	
209	4061	Coharie	Danny G. Allen	0	0	0	0	0	0	0	0	1150	287	2009	0	2370	35	18911	
210	4071	Cokesbury	Harold M. Christman Sr	0	0	0	0	0	0	0	0	1611	4400	0	688	509	40450		
211	4081	Carbon	George B. Williford	2700	0	2700	4800	0	4800	4800	0	2520	6329	0	7300	25	43067		
212	4091	Chamberland	Wade W. Calbrece	2400	0	2400	0	0	5271	5271	0	2675	11224	0	2225	800	66206		
213	4101	Dwight Street	M. Francis Daniel	3000	0	3000	0	0	6288	6288	0	6288	16334	40002	0	14103	2748	342966	
214	4111	Erwin	W. Kenneth Hall, Jr	2702	0	2702	0	0	5271	5271	0	7400	3850	14960	0	14110	788	109711	
215	4121	Camp Ground	George A. Jones	1560	0	1560	500	0	5271	5271	0	51532	11272	44723	7654	14500	3729	280698	
216	4131	Chopt	Walter L. Graves	2400	0	2400	250	0	5271	5521	0	12070	5686	20826	5497	15750	690	115756	
217	4141	Culbreth Memorial	Bobby P. Tyson, Jr	3074	0	3074	0	0	5271	5271	0	4260	2347	7500	7660	13787	1557	103054	
218	4151	Graders	Michael A Davis	2400	0	2400	2023	0	5271	7294	0	1662	6250	17650	0	11244	829	115573	
4160	Grace Trinity Charge																		
219	4162	Grace	Carolyn Worax	8674	0	8674	0	0	2254	2254	0	2500	2207	7253	0	5670	0	54328	
230	4163	Trinity	Carolyn Worax	0	0	0	0	0	1644	1644	0	0	6973	12675	0	48959	0	101883	
4160	Grace Trinity Charge Totals																		
220	4171	Harry Haver	Elfred R. Davis	260	0	260	300	0	3648	3808	0	2500	9180	19928	0	54629	0	156211	
221	4181	Hay Street	Breca D. Taylor	4800	0	4800	1000	0	5271	5271	0	6000	2500	14000	12000	400	0	71278	
222	4191	Herrmann	William E. Braswell	3000	1174	4174	2100	0	29132	31232	34195	117933	18922	65526	0	14232	4143	387000	
223	4201	John Wesley	Lester E. Johnson	3929	0	3929	450	0	5271	5271	0	16100	26651	37014	8820	28981	11455	213691	
224	4211	Johnson Memorial	Gregory Keith Jones	2009	0	2009	621	0	5270	5891	0	23354	16621	26450	24000	15976	0	154077	
225	4221	Kortam (Discontinued)		0	0	0	0	0	0	0	0	0	0	0	0	0	0	8892	
226	4231	Person Street	Willie Strickhausen	0	0	0	0	0	0	0	0	5550	3275	7653	0	555	5914		
227	4241	Saint Andrew	Harwood A. Smith	3289	0	3289	785	0	5270	6055	0	27890	18606	41281	36384	51050	1812	264937	
228	4251	Saint Matthew	Susan C. Landis	3900	0	3900	200	0	2726	2956	0	13773	9201	14692	11940	15559	1000	144629	
229	4261	Salem	Raymond Kurt Wifman	3200	0	3200	600	0	5171	5771	0	46660	8684	30884	89433	3500	780	299973	
231	4281	Wenonah	John H. Tyson	1500	0	1500	450	0	5271	5721	0	3000	6000	1787	4990	1240	7500	350	123034
232	4291	Wesley Heights	Prion D. Lancaster	3000	0	3000	200	0	200	200	0	4250	1648	7057	0	10469	984	50253	

GOLDSBORO DISTRICT - Membership and Finance

Church Control Number	Church Location Number	Church Name	Pastor's Name	42B	42C	42D	42E	42F	42G	42H	43	44	45	46	48	49	51	52	53	54	55	56	57	58	60	61	62	63	64	65					
		5000 Goldsboro District																																	
365	5010	Benson Charge	David C. Benson	116	0	0	0	10	5426	0	61	192	121	1837	1035	446	63	192	121	1837	1035	122	4722	2290	609	1266	6366	25240	0						
366	5012	Elston	David C. Benson	0	12	0	0	0	5291	0	15	40	25	341	308	40	162	475	126	267	1320	7611	0	0	0	0	0	0	0	0					
367	5013	Elston	David C. Benson	116	12	23	0	10	10717	0	76	240	3189	1555	395	446	76	232	146	2218	1343	162	6184	2765	735	1552	7686	33051	0						
367	6031	Barton	Jean L. Hood	0	0	0	0	0	5284	0	45	35	455	231	317	218	58	0	395	105	221	1697	6223	0	0	0	0	0	0	0					
368	6031	Hatfield	John M. Roberts	0	0	0	0	0	5299	0	8	50	1012	694	0	4638	0	71	45	632	938	0	5122	859	245	489	2363	30695	0						
369	6031	Hogden	Gregory O. Scott	0	0	0	0	0	5310	0	0	53	33	5055	926	59	0	53	33	5055	926	59	4711	630	185	353	1351	24474	0						
371	5052	Bowings-Smith Charge	James O. Murphy, Jr.	0	0	0	0	0	5323	0	50	860	419	22	130	20	63	30	598	463	0	2355	545	198	419	2072	12337	0	0	0					
372	5052	Bowings-Smith Charge	James O. Murphy, Jr.	0	0	0	0	0	5325	0	0	81	40	0	21	3	3	41	483	75	2355	691	199	39	177	12337	0	0	0	0					
373	5050	Bowings-Smith Charge Totals		0	0	0	0	0	10648	0	50	941	459	22	150	41	68	43	649	928	75	4710	809	397	457	2249	24174	0	0	0					
273	5051	Sumis - Zigerton Memorial	Wom S. Namisong	0	0	0	0	0	5334	0	75	60	2138	1041	150	51	156	98	1407	154	4451	1834	493	1041	5134	20012	0	0	0	0					
274	5070	Larata Charge		0	0	0	0	0	5346	0	0	50	990	483	0	1547	24	72	45	689	556	107	3101	859	228	462	2387	12244	0	0					
274	5072	Larata	Henry F. Sanders, Jr.	0	0	0	0	0	5348	0	0	385	188	0	95	0	0	0	0	0	0	197	0	0	0	0	0	0	0	0					
275	5073	Lebanon	Henry F. Sanders, Jr.	0	0	0	0	0	5350	0	0	241	117	0	0	0	0	0	0	0	0	167	0	0	0	0	0	0	0	0	0				
276	5074	Lebanon	Henry F. Sanders, Jr.	0	0	0	0	0	5350	0	0	50	1616	788	0	1642	24	72	45	689	920	107	4866	859	228	711	2387	23031	0	0	0				
277	5081	Faison	L. James Lowe	0	0	0	0	0	10644	0	0	168	82	0	410	4	12	8	117	912	18	4711	145	42	82	464	24374	0	0	0	0				
278	5091	Four Oaks	William Joseph You, Jr.	171	0	0	0	40	5380	0	333	0	1783	870	0	42	130	82	1240	1003	108	5227	1546	411	868	4297	25453	0	0	0					
279	5101	Trenton	Richard L. Word	0	0	0	0	0	5380	0	121	230	2031	991	0	2025	48	148	93	1413	1041	162	5025	1762	469	989	4897	26104	0	0	0				
280	5112	Friendship-Unity Charge		0	0	0	0	0	5392	0	0	203	99	0	0	0	15	9	141	126	0	576	176	32	99	490	2400	0	0	0	0				
281	5113	Unity	Jerry Elmors Mitchell	0	0	0	0	0	5394	0	0	214	105	0	0	16	10	149	150	0	0	659	186	34	104	517	3092	0	0	0	0				
282	5121	Unity	Jerry Elmors Mitchell	0	0	0	0	0	10786	0	0	418	205	0	0	30	19	290	276	0	1235	362	66	203	1007	5092	0	0	0	0	0				
282	5121	Unity Charge Totals		0	0	0	0	0	10786	0	0	418	205	0	0	30	19	290	276	0	1235	362	66	203	1007	5092	0	0	0	0	0	0			
283	5121	Unity Charge	C. McClesse Huffman	0	0	0	0	0	5403	0	150	0	592	289	0	462	0	43	27	412	350	61	1560	513	139	288	1427	7000	0	0	0				
283	5131	Daniels Memorial	Virgil B. Creech	0	16	0	0	0	5403	0	200	560	2239	1092	0	9223	53	163	103	1557	1177	202	5553	1942	517	1090	5398	28448	0	0	0				
284	5141	Jefferson	Joseph E. Kossan	369	0	0	0	0	5794	0	0	80	322	157	0	180	0	50	762	1008	0	5082	950	0	251	2641	26400	0	0	0	0				
285	5151	New Hope	Stephen N. Little	0	0	0	0	0	5436	0	0	80	1331	649	20	843	33	97	926	1168	84	6142	1154	578	648	3210	30369	0	0	0	0				
286	5161	Previdenti	Richard R. Blankenbom	0	0	0	0	0	5447	0	0	1260	615	0	0	0	79	93	59	888	1322	227	624	1107	763	616	3078	33385	0	0	0	0			
287	5171	Friendship	James L. Hobbs	133	35	0	0	0	5460	0	200	840	3303	1611	2300	5000	79	241	151	2298	1131	202	5632	2864	762	1608	7963	29975	0	0	0	0			
288	5181	Rones Chapel	James M. Short	0	0	0	0	0	5460	0	70	623	304	0	0	44	28	420	896	0	4547	523	40	301	1454	23626	0	0	0	0	0				
289	5191	Saint Luke	James M. Short	0	0	0	0	0	5480	0	238	1010	3236	1578	0	1700	77	236	148	2250	1364	231	4827	2806	748	1575	7800	39405	0	0	0	0			
290	5201	Saint Paul	Charles K. Mosley	780	0	0	0	121	6468	0	112	1090	10839	5267	100	23659	257	789	497	7539	3042	794	15118	9399	201	5277	26130	57680	24800	0	0	0	0		
291	5211	Salem	T. R. Miller	66	0	0	0	0	5568	0	62	280	782	382	0	0	52	33	494	975	0	6232	169	386	372	1711	25600	0	0	0	0				
292	5222	Hatfield-Hickory Grove		5220																															
292	5222	Hickory Grove	Charles E. Falon	0	0	0	0	0	5514	0	0	493	241	0	5200	0	36	23	343	278	94	0	428	115	240	1190	7760	0	0	0	0	0			
293	5220	Hatfield-Hickory Grove Totals	Charles E. Falon	0	0	0	0	0	5516	0	0	467	228	0	1600	0	34	21	325	340	0	0	405	58	227	1126	7760	0	0	0	0	0	0		
294	5232	Attoch	Donal Fowler-Mitchell	0	0	0	0	0	11030	0	0	960	469	0	6860	0	70	44	668	618	94	0	833	173	468	2316	15520	0	0	0	0	0	0		
294	5232	Attoch	Donal Fowler-Mitchell	0	0	0	0	0	5326	0	0	10	650	317	0	10	16	47	10	457	27	36	2120	561	159	16	587	11913	0	0	0	0	0		

GOLDSBORO DISTRICT - Membership and Finance

Church Control Number	Church Location Number	Church Name	Pastor's Name	64	65	66	67	68	69	70	71	72	73	74	75	76
5000		Goldsboro District														
5010		Benson Charge														
265	5012	Benson	David C. Benson	4335	0	4335	4619	0	4059	4409	36160	23658	13200	34031	0	216736
265	5013	Elevation	David C. Benson	1000	0	1000	1182	0	1212	1212	3640	2765	0	0	0	38214
266	5013	Benson Charge Totals		5335	0	5335	5801	350	5271	5621	31920	38945	13200	34031	0	254970
267	5021	Benson	Jean L. Hood	0	0	0	3599	0	0	0	1143	3742	0	0	0	37440
268	5031	Isabel	John M. Roberts	2000	0	2000	3000	0	5490	5490	0	1914	8329	0	668	82269
269	5041	Broaden	Gregory G. Scott	2000	0	2000	2400	0	5271	5521	0	3525	10695	0	796	72417
5050		Broaden-South Charge														
271	6052	Broaden	James O. Murphy, Jr	1000	0	1000	1200	0	2635	2635	0	4244	4276	0	708	47974
272	6053	South Chapel	James O. Murphy, Jr	1000	0	1000	1200	0	2635	2635	0	2970	5400	0	247	40306
273	6050	Broaden-South Charge Totals		2000	0	2000	2400	0	5270	5270	0	7214	9676	0	955	88240
5060		Santik Edgerton Memorial	Wan S. Nunklong	4938	0	4938	1435	0	4538	4733	11870	1563	8454	0	1846	1325
5070		Laraka Charge														
274	5072	Laraka	Henry F. Sanders, Jr	1100	0	1100	1320	0	3683	3721	0	2847	9801	0	45436	378
275	5073	Yehoven	Henry F. Sanders, Jr	440	0	440	528	0	1042	1042	0	585	3905	0	138	25527
276	5074	Labanon	Henry F. Sanders, Jr	330	0	330	396	0	935	935	0	60	494	2032	0	173
277	5070	Laraka Charge Totals		1870	0	1870	2244	40	6658	6698	0	3926	15738	0	47603	609
277	5081	Fanon	L. James Lowe	2000	0	2000	2400	0	5271	5271	0	1270	4101	0	0	57903
278	5091	Four Oaks	William Joseph Yow, Jr	3104	0	3104	1581	0	5271	5526	8940	4414	10842	0	2114	97421
279	5101	Fremont	Richard L. Ward	3450	0	3450	3800	0	5271	5671	9620	5801	18217	1500	10320	214
5110		Friendship-Unity Charge														
280	5112	Friendship	Jerry Elmore Mitchell	1200	0	1200	0	0	0	0	0	600	1470	0	5400	0
281	5113	Unity	Jerry Elmore Mitchell	1200	0	1200	0	0	0	0	0	650	1440	0	4800	0
5110		Friendship-Unity Charge Totals		2400	0	2400	0	0	0	0	0	1250	2910	0	9600	0
282	5121	Oners Chapel	C. McGee Crook	0	0	0	2986	0	0	0	0	2142	6511	0	13672	0
283	5131	Daniel's Memorial	Virgil B. Huffman	4500	0	4500	3900	0	5271	5271	10181	8440	18705	0	239843	776
284	5141	Jefferson	Joseph E. Kossan	2400	0	2400	1200	0	180	380	4500	2803	11302	0	3200	0
285	5151	New Hope	Stephen N. Little	3000	0	3000	3204	750	5241	5991	16586	3318	26382	3299	0	154004
286	5161	Pine Forest	Richard R. Blankenship	4000	0	4000	4000	0	5670	6070	47306	9667	15977	0	4241	156818
287	5171	Providence	James L. Hobbs	3500	0	3500	1663	200	5271	5471	25301	12383	24154	0	461	116144
288	5181	Roses Chapel	James M. Short	2000	0	2000	2400	0	5271	5271	0	4800	4800	0	0	60740
289	5191	Saint Luke	Charles K. Mosley	3777	0	3777	2953	0	10362	10362	59960	9667	42376	16633	913	0
290	5201	Saint Paul	John S. Paschall	4000	2000	6000	3000	2400	5400	250	19106	19356	100294	19403	27157	3684
291	5211	Salem	T. R. Miller	2000	0	2000	2400	300	5271	5571	0	4575	9425	0	16000	0
5220		Institute-Hickory Grove														
292	5222	Hickory Grove	Charles F. Eakin	1500	0	1500	2250	0	0	0	0	2475	4700	0	3785	0
293	5232	Institute	Charles F. Eakin	1500	0	1500	2250	0	0	0	0	2664	5514	0	200	36997
5220		Institute-Hickory Grove Totals		3000	0	3000	4500	0	0	0	0	5139	10214	0	3785	200

BEAUND TOTAL PAID

GREENVILLE DISTRICT - Membership and Finance

Church Control Number	Church Location Number	Church Name	Pastor's Name	63	64	65	66	67	68a	68b	68c	68d	68e	68f	68g	68h	69	70	71	72	73	74	75	76	
6000		Greenville District																							
6010		Acrona Charge																							
330	6012	Acrona	John C. Lupton, Jr	1603	14000	0	1264	0	1344	138	0	3175	3313	0	0	1320	6110	4800	0	500	61046				
331	6013	Campbell's Creek	John C. Lupton, Jr	202	4500	0	406	432	432	45	0	1020	1063	0	0	4473	0	6000	200	0	32376				
332	6014	Hobson	John C. Lupton, Jr	608	6500	0	587	624	624	0	0	1475	1475	0	0	1046	5068	0	9900	700	40707				
	6010	Acrona Charge Totals		2413	25000	0	2257	2400	2400	2400	183	0	5670	5833	0	2166	15651	4800	13000	700	134129				
333	6021	Aviden	Dennis P. Levin	3785	33000	0	2500	2700	2700	0	0	5271	5271	0	0	6905	3631	22818	18444	26118	1160	160926			
334	6032	Bath	Ronald F. Estes	1819	12237	0	1000	1200	1200	125	0	2585	2710	0	0	1891	3753	0	51214	151	97687				
335	6033	Bethany	Ronald F. Estes	1481	12237	0	1000	1200	1200	125	0	2585	2710	0	0	1150	1010	0	4585	191	45808				
	6030	Bath Charge Totals		3300	24474	0	2000	2400	2400	250	0	5170	5420	0	0	3041	4763	0	55759	342	143495				
6040		Bethlehem, Trinity Charge																							
336	6042	Trinity	Mike K. Pulliam	1790	19579	0	1600	1920	1920	125	0	4536	4661	0	0	1050	960	5477	0	768	395	50861			
337	6043	Hebron	Mike K. Pulliam	633	4895	0	400	480	480	0	0	1134	1134	0	0	275	1278	0	130	0	24911				
6040		Bethlehem, Trinity Charge Totals		2423	24474	0	2000	2400	2400	125	0	5670	5795	0	0	1050	1235	6755	0	898	395	81772			
6050		Bell Arthur Circuit																							
338	6052	Bell Arthur	Wilbur C. Ormond	0	4409	0	0	0	0	0	0	2546	2546	0	0	300	1200	0	0	0	0	0	0	21785	
339	6053	Monk	Wilbur C. Ormond	285	1321	0	0	0	0	0	0	1273	1273	0	0	400	1400	0	0	0	0	0	0	18562	
340	6054	Wainwright	Wilbur C. Ormond	0	1100	0	0	0	0	0	0	1273	1273	0	0	500	1500	0	0	0	0	0	0	89843	
	6050	Bell Arthur Circuit Totals		285	6830	0	0	0	0	0	0	5271	6271	0	0	1200	4100	0	0	0	0	0	0	58943	
341	6061	Bethel	Gayla Greene Estes	7608	26910	0	3500	2400	2400	1000	0	5271	6271	0	0	27653	5647	19824	0	5749	2584	154700			
342	6071	Chocomaity	David T. Earthall	1165	0	0	4500	0	0	0	0	2364	0	0	0	0	5977	8240	10133	1353	0	52890			
343	6081	Edwards Chapel	William Mark Clayton	613	7800	0	0	0	0	0	0	1820	0	0	0	0	500	600	0	1750	436	29764			
344	6091	Fermelle	Randall O. Maynard	9541	29900	0	3750	4100	4100	1100	0	5271	6371	0	0	24888	10692	63477	0	41524	2772	286647			
345	6101	Greenville Covenant	Eugene M. Byson	15000	34423	0	15000	4695	4695	1306	0	2663	2663	0	0	2184	1300	11677	31152	0	95597				
346	6111	Holy Trinity	Edith D. Jenkins	273	17423	0	2549	3578	3578	0	0	3663	3663	0	0	2184	1300	11677	31152	0	95597				
347	6121	Jeans Memorial	Thomas O. Hollislaw	61661	71427	0	24910	3000	3000	4500	4500	30000	35500	166161	245195	125000	38400	76000	60000	7531	1063361				
348	6131	Saint James	Woodrow W. Wells Jr	26574	56100	25692	3600	4000	7600	3700	2400	6100	70	1158	19471	206099	40165	65378	187748	79200	35667	765384			
349	6141	Guthrie	Samuel W. Lay	4310	25900	0	4200	2400	2400	0	0	5021	7008	0	0	8968	4036	10414	4658	2406	10545				
6150		Grimsland-Warren's																							
350	6152	Grimsland	Irving F. Terwilliger	53	0	0	2400	0	0	0	0	0	0	0	0	0	0	0	0	0	0	0	0	20054	
351	6153	Warren's Chapel	Irving F. Terwilliger	53	2400	0	0	0	0	0	0	0	0	0	0	0	0	0	0	0	0	0	0	16921	
	6150	Grimsland-Warren's Totals		105	2400	0	0	0	0	0	0	0	0	0	0	0	0	0	0	0	0	0	0	36925	
6160		Hobson Charge																							
352	6162	Hambton	William L. Barbee	0	4500	0	1500	1600	1600	0	0	0	0	0	0	1500	0	2206	0	7076	0	32450			
353	6163	Hobson	William L. Barbee	263	4500	0	1500	1600	1600	0	0	0	0	0	0	500	0	4037	0	3437	0	34043			
354	6171	Holly Springs	Warren S. Cash	938	24474	0	2000	2400	2400	2000	70	5241	5311	0	0	2504	4590	236	18058	520	65114				
355	6181	Hoseland	J. Croston Noble II	3498	24712	0	2700	2400	2400	0	0	3161	3161	0	0	2888	12075	0	2364	581	84466				

Table with 18 columns: ID, Name, Address, City, State, Zip, and various numerical columns (likely financial or demographic data). The table lists numerous individuals and organizations, including churches, schools, and community groups.

Table with 2 columns: ID and numerical values. This appears to be a continuation of the data from the main table, possibly representing a subset of values or a specific metric.

NEW BERN DISTRICT - Membership and Finance

Table with 23 columns: Church Control Number, Church Location Number, Church Name, Pastor's Name, Old Church Number, OPCA Church Number, County, 1 (Total full members reported as of 1995), 2 (Received this year on Confession of Faith or Restored), 3 (Received from other United Methodist Churches), 4 (Received from other denominations), 5a (Removed by Change Conference action), 5b (Withdrawn), 5 (Total removed or withdrawn), 6 (Removed by transfer to other UMC), 7 (Removed by transfer to other denominations), 8 (Removed by Death), 9A (Asian), 9B (African American), 9C (Black), 9D (Hispanic), 9E (Native American), 9F (Pacific Islander), 9G (White), 9 (Total Full Membership as the end of 1996), 10 (Average attendance at the principal weekly worship services), 11 (Number of persons baptized this year (all ages)), 12 (199) (Preparatory Members now on roll (baptized children under 18)), 13 (Number of persons on constituency roll (Page 2,22-4)), 14 (Total enrolled in confirmation classes in 1996), 15 (Number of leaders (teachers, administrators, etc. for all educational work)), 16 (Children (youth through 6th grade) at classes & groups (include home members)), 17 (Youth (7th grade through high school) at classes & groups (include home members))

NEW BERN DISTRICT - Membership and Finance

Church Control Number	Church Location Number	Church Name	Pastor's Name	Old Church Number	OCFA Church Number	County	1	2	3	4	5a	5b	5	6	7	8	A	AdA	B	H	N	P	W	White	9	10	11	12	13	14	15	16	17
							Total full members reported as close of 1995	Received this year on Confession of Faith or Restored	Received from other United Methodist Churches	Received from other denominations	Removed by Charge Conference action	Withdrawn	Total removed or withdrawn	Removed by transfer to other UMC	Removed by transfer to other denominations	Removed by Death	Asian	African American	Black	Hispanic	Native American	Pacific Islander	White	Total Full Membership at the end of 1996	Average attendance at the principal weekly worship service(s)	Number of persons baptized this year (all ages)	Preparatory members now on roll (all baptized children under 19)	Number of persons on constituency roll (Form 232 & 232 &)	Total enrolled in confirmation classes in 1996	Number of leaders (teachers, administrators, etc. for all doctrinal work)	Children (youth through 6th grade) all classes & groups (include primary home members)	Youth (7th grade through high school) all classes & groups (include home members)	
461	7462	Stacy	James K. Salsaker	8403	456695	Carteret	21	0	0	0	0	0	0	0	0	0	0	0	0	0	0	0	21	10	0	0	3	0	1	0	0	0	
462	7463	Williston	James K. Salsaker	8404	456786	Carteret	185	0	1	0	0	2	0	5	0	0	0	0	2	0	0	0	177	179	72	2	8	0	4	15	38	22	0
412	7471	Merrimon	Paul C. Harris	8073	456070	Carteret	16	0	2	2	0	0	0	0	0	0	0	0	0	0	0	0	198	200	82	2	8	3	4	16	38	22	0
							18196	509	241	190	406	125	531	143	89	186	9	10	1	121	6	3	18146	18187	7069	286	2376	2076	183	985	1822	848	0

INTENTIONALLY LEFT BLANK

NEW BERN DISTRICT - Membership and Finance

Church Control Number	Church Location Number	Church Name	Pastors Name	18	19	20	21	22	23	24	25	26	27	28	29	30	31	32	33	34	35	36	37	38	39	40		
				Males (post high school) in all classes & groups (include home members)	Total Church School Membership (all lines 15-18 inclusive)	Average Church School Attendance (all ages)	Average attendance in on-going classes and groups	Average attendance in short term classes & groups	Number of church school members joining church on confession of faith in 1996	Membership of UMC	Fund on Projects UMC	Membership of UMCW	Fund on Projects UMCW	Membership of UMW	Fund on Projects UMW	Membership of UMYF	Fund on Projects UMYF	Value of Church Land, Buildings & Equipment	Value of church owned parsonage and furnishings	Value of other assets (cash, securities, other property, etc.)	indebtedness on line 30, 31 & 32 at end of year	Other Indebtedness (current expenses, etc.)	World Service & Conference Benevolences	Ministerial Education Fund	Black College Fund	Africa University Fund	Admission Builders Fund	Total General Advance Specials
461	7460	William-Stacy Charge	James K. Schneider	10	11	8	6	0	0	0	0	6	0	0	0	0	175000	0	0	0	0	381	61	27	6	2	0	
462	7462	Stacy	James K. Schneider	45	120	50	38	0	0	0	23	300	15	0	220000	60000	0	0	0	0	0	2665	472	10	10	10	0	
412	7471	Merrimon	Paul C. Harris	13	14	14	0	0	0	0	0	29	300	15	0	395000	60000	0	0	0	3346	532	37	16	12	0		
				386	482	3570	1928	2282	161	821	45064	2232	76193	871	18459	36690500	4790200	2459276	1794400	223881	37754	14130	3494	1210	41718			

INTENTIONALLY LEFT BLANK

NEW BERN DISTRICT - Membership and Finance

Church Control Number	Church Location Number	Church Name	Pastor's Name	41 Youth Service Fund	42a Summer Vacation Day	42b One Great Hour of Sharing	42c Peace With Justice Sunday	42d Native American Awareness	42e World Communion	42f United Methodist Student Day	43 Total General Church Offerings	43a Spirit for Tentmaking	44 Conference Advance Specials	45 Ten Dollar Club	46 Higher Education	46a Health & Welfare Agencies	49 Disaster Preparedness	51 Other benevolences paid directly by local church	52 Interdenominational Cooperation Fund	53 General Administration Fund	54 Jurisdictional Administration Fund	55 Area & Conference Administration Fund	56 District Work Fund	57 SCLC Missional Growth Fund	58 Pension and benefit funds remitted to the General Board of Pensions	59 District Superintendents' Fund	61 Episcopal Fund	62 Equitable Compensation Fund	
7000		New Bern District																											
398	7010	Alliance-Angelique Charge	Emmy Dollar Farmer	0	0	0	0	0	0	0	0	0	65	0	273	133	0	2597	19	87	55	829	529	45	2146	1034	180	245	
399	7012	Alliance	Emmy Dollar Farmer	0	15	25	0	3	1	12	56	0	3492	250	945	461	20	1220	26	69	43	657	529	69	2346	819	251	460	
399	7013	Maulrose	Fenny Dollar Farmer	0	15	25	0	3	1	12	56	0	3557	250	1218	519	20	3817	45	156	98	1487	1058	114	4692	1854	431	705	
400	7021	Abney	Charles C. Smith	0	0	0	0	0	0	0	0	0	120	120	1439	702	0	34	105	166	1001	1114	105	4837	1248	332	701		
401	7031	African	William F. Williams	0	0	0	0	0	0	0	0	0	80	0	1688	814	480	1493	40	121	76	1160	1286	109	4832	1447	385	812	
402	7041	African	W. Rickman Pinner	0	0	0	0	0	0	0	0	0	910	2707	1320	45	11691	173	183	115	1747	3050	485	13669	2178	1640	1294		
403	7050	Beach Grove-Bebens Charge	Janice E. Williams	0	41	40	23	22	44	0	170	380	578	130	1221	596	0	611	29	89	56	849	637	59	2875	1059	283	594	
404	7033	Bebens	Janice E. Williams	0	14	41	17	36	19	0	127	0	62	40	483	236	0	0	8	35	22	316	438	50	1915	419	81	235	
404	7033	Bebens	Janice E. Williams	0	55	81	40	58	83	0	297	380	640	170	1705	831	0	611	37	124	78	1186	1075	109	4790	1478	364	830	
405	7060	Belgrade-Tabernacle Charge	Joseph C. Parker	0	0	0	0	0	0	0	0	0	101	0	521	254	0	38	24	363	529	0	0	452	120	254			
405	7062	Belgrade	Joseph C. Parker	0	0	0	0	0	0	0	0	0	120	0	602	293	0	184	0	44	28	418	529	0	521	139	293		
405	7063	Tabernacle	Joseph C. Parker	0	0	0	0	0	0	0	0	0	221	0	1123	548	0	1745	0	82	51	781	1058	0	973	259	547		
407	7071	Bridgton	Todd Stephen Knoper	0	25	11	12	20	18	40	126	0	10	25	1035	505	5	3139	34	75	47	720	1059	107	4711	897	331	504	
408	7081	Broad Creek	Wilbur C. Tracey	10	0	0	0	0	0	0	42	0	651	270	407	228	78	1476	11	34	21	325	278	72	0	405	108	227	
7090		Cedar Island-Sea Level Charge																											
409	7092	Cedar Island	Robert L. Carpenter Jr	0	29	22	20	20	12	20	114	0	20	50	302	147	0	0	23	20	13	192	683	36	3032	240	222	144	
410	7093	Sea Level	Robert L. Carpenter Jr	0	12	12	0	9	9	13	55	0	22	0	36	18	20	0	10	2	2	23	342	18	28	96	177		
7090		Cedar Island-Sea Level Totals		0	32	34	20	29	21	33	169	0	42	50	338	165	20	0	33	22	14	215	1025	54	4518	268	318	161	
7100		Core Creek Charge																											
411	7102	Core Creek	Michael N. Nelson	0	0	20	10	0	0	0	50	0	61	100	590	288	0	1150	7	43	27	411	987	49	3396	512	120	287	
413	7103	Tullies Grove	Michael N. Nelson	0	0	6	12	7	12	0	37	0	0	308	150	0	251	0	201	7	65	41	214	219	16	1020	267	67	150
7100		Core Creek Charge Totals		0	0	26	32	17	12	0	87	0	61	100	899	438	0	1401	14	65	41	625	1206	65	4416	779	187	437	
7110		Dover-Clarks Charge																											
414	7112	Clarks	R. Martin Armstrong III	0	0	0	0	0	0	0	0	0	34	100	674	329	0	180	16	49	31	469	550	53	2355	544	155	328	
415	7113	Dover	R. Martin Armstrong III	0	0	0	0	0	0	8	8	0	51	109	791	366	0	473	20	58	36	550	550	96	2355	686	191	385	
7110		Dover-Clarks Charge Totals		0	0	0	0	0	0	8	8	0	85	200	1465	714	0	653	36	107	67	1019	1100	149	4710	1270	346	713	
416	7121	Harris' Island	Shirwood A. Godwin	0	0	0	0	0	0	0	0	0	55	100	1584	773	0	38	115	73	1102	1103	101	497	4811	1270	366	771	
7110		Harris' Oak Grove Charge																											
417	7120	Harris' Oak Grove	Robert W. Barnside, Jr	0	0	0	0	0	0	0	0	0	0	831	405	0	750	20	60	38	578	534	64	2356	720	192	404		
418	7130	Harrow-Oak	Robert W. Barnside, Jr	0	20	50	10	9	20	129	0	50	0	700	342	0	1839	18	51	32	487	534	57	21356	607	174	341		
7130		Harrow-Oak Grove Totals		0	20	50	10	9	20	129	0	50	0	1531	747	0	1589	38	111	70	1065	1068	121	23712	1328	366	745		
419	7141	Cherry Ford	Walker W. Gaskins, Jr	0	0	0	0	0	0	0	221	0	650	159	1384	675	440	415	33	101	63	962	1104	90	4312	1200	619	1268	
420	7151	Hedgecreek First	Edward M. Guiter	0	0	0	0	0	0	0	0	0	1000	150	2581	1259	531	300	64	195	123	1863	1358	359	5941	2322	318	674	

INTENTIONALLY LEFT BLANK

NEW BERN DISTRICT - Membership and Finance

Church Control Number	Church Location Number	Church Name	Pastor's Name	Appointed Ministerial Support	Pastor's bene compensation (including un-deferred ministry payments but excluding conference & Den. Church supplements)	Associate(s) bene compensation	Widowers - Pastor	Widowers - Associate	Total Widew	Other cash allowances for/pastor	Other cash allowances for/associate(s)	Medical & Life Insurance	Total of lines 68	Diocesan Minister(s) total compensation	Other Staff Compensation	Current Programming Expenses (including church school)	Current Operating Expenses (not including church school)	Principal and interest paid on indebtedness, loans, mortgages, etc.	Paid on building & improvements (not including funds borrowed)	Each week to District or Conference UJMW Treasurer	BRAND TOTAL PAID	
7000		New Bern District																				
398	2012	Alliance-Angeloue Charge	Penny Dollar Farmer	2875	12237	0	1000	1500	0	1500	100	0	2920	0	0	2165	7817	0	0	341	55330	
399	7013	Agapehos	Penny Dollar Farmer	2278	10100	0	1000	1500	0	1500	100	0	2920	0	0	6845	3518	4956	0	22505	454	87722
400	7021	Albany	Charles C. Smith	3469	25130	0	2000	3000	0	3000	200	0	5640	0	0	6845	5683	12773	0	22505	795	143072
401	7031	Alamitan	William F. Williams	4022	25100	0	2400	3000	0	3000	250	0	5271	5521	0	5790	5860	1174	21738	928	108922	
402	7041	Ann Street	W. Rickman Pinner	6055	40236	24804	4500	3210	3210	150	0	5271	5421	0	0	3668	11926	0	4641	0	98871	
7050		Beach Grove-Robms Charge																				
403	7052	Beach Grove	Janet E. Williams	2944	14930	0	1000	1440	0	1440	0	0	3103	3103	0	5000	11525	7685	28987	49105	640	155633
404	7053	Bibms	Janet E. Williams	1165	8954	0	1000	1000	0	0	0	0	2436	2436	0	2240	3164	0	340	40544	0	340
7060		Belgrade-Thermacke Charge																				
405	7062	Belgrade	Joseph C. Parler	1257	10200	0	1000	3516	0	0	0	0	0	0	0	6200	3768	0	22107	81	68729	
406	7063	Thermacke	Joseph C. Parler	1450	10200	0	1000	3516	0	3516	0	0	0	0	871	1730	3349	0	13446	384	55659	
7060		Belgrade-Thermacke Totals																				
407	7071	Bridgeton	Todd Stegman Kneeger	2706	20400	0	2000	7032	0	7032	0	0	0	0	871	7930	7117	0	35813	465	124308	
408	7081	Bronx Creek	Wilma C. Teachey	2495	24474	0	2000	2509	0	2509	223	0	5494	5494	0	0	921	9207	0	347	79918	
7090		Cedar Island-Sea Level Charge																				
409	7092	Cedar Island	Robert L. Carpenter Jr	666	15739	0	1333	1600	0	1600	0	0	3514	3514	0	2429	2717	0	0	0	0	49237
410	7093	Sea Level	Robert L. Carpenter Jr	79	7887	0	667	800	0	800	0	0	1757	1757	0	244	1381	0	180	15	30404	
7090		Cedar Island-Sea Level Totals																				
411	7100	Core Creek Charge	Michael N. Nielson	745	23626	0	2000	2400	0	2400	0	0	5271	5271	0	0	2673	4098	0	180	15	79641
411	7102	Core Creek	Michael N. Nielson	1423	15632	0	1430	1716	0	1716	340	0	3768	4108	0	1160	8197	0	7642	412	66648	
413	7103	Tuttle's Grove	Michael N. Nielson	743	4810	0	440	528	0	528	95	0	1159	1254	0	504	4317	0	13994	515	43322	
7100		Core Creek Charge Totals																				
7110		Dover-Clarks Charge																				
414	7112	Clarks	R. Martin Armstrong III	2166	20442	0	1870	2244	0	2244	435	0	4927	5362	0	1664	12514	0	21636	107	112000	
415	7113	Dover	R. Martin Armstrong III	1624	12544	0	1500	2100	0	2100	125	0	2636	2761	0	1575	3565	0	900	272	49823	
7110		Dover-Clarks Charge Totals																				
416	7121	Harlow's Island	Shrewood A. Goshorn	1906	12544	0	1500	2100	0	2100	125	0	2636	2761	0	1800	1828	4987	0	12055	793	66348
7130		Harlow-Ck. Grove Charge																				
417	7132	Harlow	Robert L. Carpenter Jr	3530	25086	0	3000	4200	0	4200	250	0	5272	5522	0	1800	3403	8552	0	12955	1065	116171
7130		Harlow-Ck. Grove Totals																				
418	7133	Harlow-Ck. Grove	Robert L. Carpenter Jr	3819	24596	0	3000	3400	0	3400	414	0	5271	5685	0	0	2622	17790	0	6310	628	99895
7130		Harlow-Ck. Grove Totals																				
419	7141	Cherry Point	Walter W. Gualino Jr	2002	10987	0	1000	1200	0	1200	125	0	2495	2620	0	5335	1928	3731	0	1033	274	54433
420	7151	Harlow-Ck. First	Edward M. Gauder	1689	10987	0	1000	1200	0	1200	125	0	2495	2620	0	2330	9686	0	11175	531	85073	
7130		Harlow-Ck. Grove Totals																				
421	7141	Cherry Point	Walter W. Gualino Jr	3691	21974	0	2000	2400	0	2400	1250	0	4990	6240	0	5235	4258	13427	0	12188	805	139508
420	7151	Harlow-Ck. First	Edward M. Gauder	3335	25600	0	2000	2400	0	2400	325	0	5271	5596	0	1331	8600	0	2900	1207	84643	
7130		Harlow-Ck. Grove Totals																				
420	7151	Harlow-Ck. First	Edward M. Gauder	6456	27362	0	3821	4310	0	4310	3549	0	4380	7929	0	17868	9850	0	6901	1000	137651	

NEW BERN DISTRICT - Membership and Finance

Church Control Number	Church Location Number	Church Name	Pastor's Name	63	64	65	66	67a	67b	67	68a	68b	68c	68	69	70	71	72	73	74	75	76		
				Approved Memorial Support	Pastor's bare compensation (including tax-deferred annuity payments but excluding conference & Gen. Church support)	Associate(s)'s bare compensation	Utilities - Pastor	Utilities - Associate	Total Utilities	Travel - Pastor	Travel - Associate	Total Travel	Other cash allowances for/for pastor	Other cash allowances for/for associate(s)	Medical & Life Insurance	Total of lines 68	Diocesan Minister(s) total compensation	Other Staff Compensation	Current Programming Expenses (including church school)	Current Operating Expenses (not including church school)	Principal and interest paid on indebtedness, loans, mortgages, etc.	Paid on building & improvements (not including funds borrowed)	Cash sent to District or Conference UMW treasurer	BOARD TOTAL PAID
7460	William-Suey Charge			248646	1199039	102715	125865	104271	136212	130658	19840	104090	18985	1157	247036	367098	21649	263740	362737	896777	592883	1736120	39576	8819721
461	7462 Stacy	James K. Stahler	James K. Stahler	400	2526	0	232	0	232	247	0	247	150	0	479	629	0	200	1200	0	0	0	0	23106
462	7463 William	James K. Stahler	James K. Stahler	3106	22027	0	2085	0	2085	2225	0	2225	400	0	4941	5341	0	1067	3810	0	0	0	0	69488
7460	William-Suey Totals			3586	24553	0	2317	0	2317	2472	0	2472	550	0	5420	5970	0	1267	5010	0	0	0	0	92594
412	7471 Merrimon		Paul C. Harris	496	3028	0	130	0	130	987	0	987	65	0	458	523	0	335	1426	0	0	0	0	27882

INTENTIONALLY LEFT BLANK

8560 Middleburg Charge																											
494	8262 Colabury	Joyce R. Heier	106	65	0	0	0	0	0	12	522	6	46	375600	60600	66900	0	0	2295	365	160	37	13	305	0	10	
495	8263 Dewey	Joyce R. Heier	8	0	0	0	0	0	0	5	15	0	0	25000	0	2700	0	0	0	239	38	17	4	1	0	0	0
496	8264 Middleburg	Joyce R. Heier	16	12	0	0	0	0	0	16	857	0	0	20000	0	3700	0	0	0	119	52	12	4	45	0	8	
497	8560 Middleburg Charge Totals		130	87	0	0	0	0	0	33	1472	6	46	60000	60600	103300	0	0	324	522	229	53	18	340	0	18	
498	8261 North	Judd Johnson Smith	230	207	30	7	17	2000	60	1500	17	0	68000	983000	101300	983000	0	0	481	703	174	32	12	417	0	0	
499	8291 Peoria	Jane E. Bailey	28	12	65	3	0	0	0	29	305	3	56	637000	90000	737	0	0	554	104	0	16	9	15	0	0	
500	8261 Peoria	W. Harold Street	21	14	0	0	0	0	0	0	0	0	130000	0	19400	0	0	0	0	0	0	0	0	0	0	0	
501	8311 Albany	Thomas M. Hollis	11	54	4	16	2	19	5367	21	307	7	0	432400	96400	16500	0	0	2896	461	202	47	17	254	0	10	
502	8321 Avert Chapel	Jerry Thomas Smith	1550	500	850	350	49	0	61	500	10740	3	0	6315000	12000	2714000	3030400	0	0	29274	675	2062	478	163	4267	0	73
503	8331 Bowen Memorial	W. Brent Fugate	67	28	29	19	0	11	6670	21	470	3	0	470000	121000	50416	0	0	3998	636	279	65	22	3455	0	7	
504	8341 Colabury	Thelma V. Carter Sr	36	20	12	0	0	10	300	12	0	6	0	320000	94000	29000	0	0	7089	1441	0	0	0	0	1505	0	0
505	8351 E. Forest	Rogers V. Elliott	1215	447	0	0	0	0	260	6800	65	3435	0	320000	94000	912000	0	0	59032	9486	4158	964	328	11	500	0	25
506	8361 Fairmont	Stephen A. Hinkle	181	56	10	22	2	0	0	56	2284	28	3359	2775000	1977000	1364400	15000	0	0	2437	352	0	0	0	6892	0	55
507	8371 Hayes Barton	George W. Johnson	1436	469	273	526	20	75	1000	281	7155	105	6311	5010000	3310000	288000	0	0	41862	6627	2905	674	279	5000	0	0	
508	8381 Highland	James H. Bailey	925	261	224	30	11	40	3650	165	4894	85	1785	3971600	316000	762000	596000	0	0	30970	4926	2159	501	170	4347	0	0
509	8391 Jenkins Memorial - No Report	Maury C. Blanchard	16	12	0	0	0	0	0	10	40	0	0	6045500	0	162000	0	0	2265	360	178	41	14	25	0	0	0
510	8401 Longview	John Ellen P. Switzer	48	15	0	0	0	0	0	0	0	0	0	3485000	57000	5100	0	0	1692	269	118	27	9	175	0	0	
512	8421 Millbrook	John Elder/Upburn Jr	102	45	20	14	0	23	1349	32	1657	3	0	1043900	113300	0	0	0	5494	806	365	84	29	10597	0	0	
513	8431 North Raleigh	Edward F. Hill II	454	250	85	200	0	35	7800	50	7000	30	3590	2689000	214000	40000	268000	0	0	10134	1506	0	0	0	1993	0	0
514	8441 Peace Christian Community	Billy F. Seate	22	20	34	0	0	0	0	0	0	0	0	8000	0	6713	0	0	0	0	0	0	0	0	0	0	0
515	8451 Pleasant Grove	Jordan Allen Munnick	150	80	10	30	4	24	497	25	1635	16	150	1575000	154500	49500	371500	0	0	7562	1203	527	122	42	1590	0	0
516	8461 Raleigh Korean	W. Eric Carson	46	30	6	15	4	0	0	0	0	0	0	60000	3000	42000	0	0	111	8	50	50	0	0	1137	0	0
517	8471 Saint James	K. Wang Yuan Han	264	175	30	125	5	0	0	75	1380	20	350	2000000	0	75000	985000	0	0	2185	315	0	0	0	0	0	0
518	8481 Saint Mark's	Bryan G. Griffee	555	295	35	15	0	65	1750	107	4545	50	7000	3310000	205000	89700	447000	0	0	19706	2844	257	250	0	3077	0	0
519	8491 Seatonville	Hopie Morgan Ward	464	185	195	270	11	10	100	50	735	50	2000	970000	0	125400	500000	0	0	3117	500	512	119	40	2150	0	0
520	8501 Trinity	William C. Townsend	199	81	11	43	7	21	667	64	4991	7	1009	2400000	155000	131100	36000	0	0	10334	1676	0	0	0	930	0	86
521	8511 Wesley Memorial	Millford Chaudire, Jr.	93	49	23	7	1	16	1560	45	1310	7	3587	507900	117800	15000	0	0	3634	520	0	0	0	0	500	0	122
522	8521 Westover	John W. Wenberg, Jr.	231	108	25	55	5	30	1726	70	4310	12	160	1091000	186000	179000	0	0	7612	1211	531	123	42	2621	0	37	
523	8531 Wilson Temple	Jesse Bromson	39	15	7	10	0	15	250	25	100	13	500	486000	106000	205000	38000	0	0	254	32	26	6	2	0	0	0
524	8541 Trinity (Franklin Co.)	Wayne A. Price	114	55	22	5	1	18	1500	298	0	8	400	510000	96500	26000	0	0	3114	465	0	57	0	65	0	0	
525	8551 Union Chapel	Lynwood C. Boyette	293	60	10	20	0	7	800	20	1500	0	0	240000	72500	0	0	0	2000	322	0	0	0	0	0	0	0
526	8562 Mount Carmel	William H. Ochs	23	16	0	0	0	0	0	0	0	0	0	155000	0	0	0	0	0	261	41	0	18	6	0	0	0
527	8563 Spring Valley	William H. Ochs	43	35	0	0	0	0	0	32	0	0	0	297200	45000	0	0	0	1057	168	0	18	6	10	0	0	0
528	8560 Vance Charge Totals		66	51	0	0	0	0	0	32	0	0	0	432500	15000	0	0	0	1319	210	0	36	12	10	0	0	0
529	8580 Warren Charge	William W. Southery, Jr.	234	93	8	15	0	20	0	31	590	30	0	784500	165000	37700	48000	0	0	7426	1181	522	121	41	1312	0	25
529	8582 Providence	J. Victor Culberson	29	14	4	0	0	0	0	0	0	0	0	197000	43500	0	0	0	388	88	0	0	8	0	0	0	0
530	8583 Shocco	J. Victor Culberson	23	16	4	0	0	0	0	12	350	0	0	186000	43500	0	0	0	594	86	0	27	9	75	0	0	0
531	8591 Warrington - Wesley Memorial	Charles M. Jatzberger	52	30	8	0	0	0	0	12	350	0	0	384000	87000	0	0	0	982	174	0	27	17	75	0	0	0
532	8601 Wendell	Tommy L. Owens	35	19	0	6	0	0	0	24	2970	0	0	965000	27000	0	0	0	1074	165	0	0	0	0	0	0	0
533	8611 Zebulon	Tommy G. Privette	140	93	10	70	6	25	1750	57	1045	26	1000	586000	30000	222000	0	0	5586	889	0	0	0	0	515	0	0
534	8621 Zebulon	Gillian P. Wise	241	95	50	12	0	0	0	50	1701	58	50	90000	100000	50000	25043	0	0	7568	1204	528	122	42	0	0	0
851	8631 Carpenter/Green Level	Sharr M. Milson	129	52	10	30	0	15	0	29	0	34	2000	316000	80600	62000	0	0	0	0	0	0	0	0	0	0	0
852	8641 Sunset Ridge	Gray E. Adired	0	0	0	0	0	0	0	0	0	0	0	0	0	0	0	0	0	0	0	0	0	0	0	0	0
19092	79487	43029	5123	388	963	63229	3504	124011	1793	71672	8761100	9004015	4915516	14544143	32200	479205	77748	27505	6810	2240	102182	85	1150	0	0	0	0

RALEIGH DISTRICT - Membership and Finance

Church Control Number	Church Location Number	Church Name	Worship Name	42B One Year Board of Stewardship	42C Service With Justice Sunday	42Z World Communion	42F United Methodist Student Day	42 Total General Church Offerings	43 Spurt for Tomorrow	44 Conference Advance Specials	45 Ten Dollar Club	46 Higher Education	48 Health & Welfare Agencies	49 Cuyler Preachers	51 Other benevolences paid directly by local church	52 Interdenominational Cooperation Fund	53 General Administration Fund	54 Jurisdictional Administration Fund	55 Area & Conference Administration Fund	56 District Work Fund	57 352 Missional Growth Fund	58 Pension and benefit funds remitted to the General Board of Pensions	60 District Superintendents Fund	61 Episcopal Fund	62 Equitable Compensation Fund	63 Apportioned Ministerial Support		
463	8000	Raleigh District	Henry H. Lovelace	0	0	0	0	0	0	267	170	4294	2095	0	109	313	197	2987	319	3723	1054	2090	10351					
464	8011	Apex		0	0	0	0	0	0	0	0	0	0	0	0	0	0	0	0	0	0	0	0	0	0			
465	8022	Bethlehem	M. Dale Curtis	100	0	0	0	80	195	365	473	231	0	0	120	11	34	22	329	245	38	1141	410	991	210	1160		
466	8032	Blum	Gregory L. McCreary	0	0	0	0	0	0	0	0	0	0	0	0	0	0	0	0	0	0	0	0	0	0	0		
467	8033	Jiffi King	Gregory L. McCreary	0	0	0	0	0	0	0	0	0	0	0	0	0	0	0	0	0	0	0	0	0	0	0		
468	8041	Cohary	Samuel H. Brown	0	0	0	0	0	0	0	0	0	0	0	0	0	0	0	0	0	0	0	0	0	0	0		
469	8051	Cary: First	D. Douglas Jesse	0	0	0	0	0	0	0	0	0	0	0	0	0	0	0	0	0	0	0	0	0	0	0		
470	8051	Genesis	Karen H. Whitaker	130	59	12	0	221	0	1372	0	1375	671	10	340	60	100	63	956	1012	69	3075	1152	591	609	3315		
471	8071	Cary: Macedonia	Gleam E. Mason	0	0	0	0	0	0	0	0	0	0	0	0	0	0	0	0	0	0	0	0	0	0	0		
472	8081	Sant Francis	R. Carl Frazier Jr	371	132	201	184	96	1120	0	2624	480	3220	1619	1105	3939	122	242	152	2309	1282	205	10902	2878	1179	1016	8002	
473	8091	Cary: White Plains	William Edward Privette	919	108	225	245	226	2128	0	2557	1135	9607	4846	379	99480	108	693	436	6621	3146	290	18636	8234	4180	4666	22907	
474	8101	Clayton: Horse Memorial	Richard L. Stone III	306	0	0	0	105	217	628	0	1844	390	3524	1719	0	4083	84	257	182	2451	1223	285	6946	3056	813	1115	8405
475	8111	Blomazer - Wesley Chapel Charge	Cherry O. Davis	0	0	0	0	0	0	0	397	60	2582	1260	490	1200	0	188	118	1796	899	185	5805	2259	596	127	6225	
476	8122	Blomazer	Stacey E. Stafford	0	0	0	0	0	0	0	100	0	210	112	0	960	5	17	11	160	105	35	0	199	53	112	854	
477	8123	Wesley Chapel	Stacey E. Stafford	0	0	0	0	0	0	0	0	314	153	0	165	6	22	14	314	120	31	336	267	56	152	762		
478	8131	Fair Rock	Jeffrey D. Arthur	0	0	0	0	0	0	0	0	544	265	0	1125	11	39	25	374	225	86	536	866	109	361	1296		
479	8141	Framlington	Sandra J. (Rose) Conner	80	17	1	4	0	115	0	222	0	1928	941	329	4611	37	114	72	1899	722	88	536	1356	361	3776		
480	8151	Fauby/Vernon	David B. Brownlee	332	0	185	165	0	763	0	2800	930	6782	3308	980	2445	189	496	311	477	2133	424	8881	587	1652	481	6648	
481	8161	Grener: First	Janice E. Sutton	0	0	0	0	0	0	0	150	0	140	160	2407	1174	0	0	0	0	0	0	0	0	0	0	0	
482	8171	Grener: Saint Andrew	Glenn N. Johnson	99	31	0	0	0	0	0	839	340	3278	1721	0	3157	84	237	162	2545	656	338	4895	3059	814	1718	8566	
483	8181	Chilburg	Patricia J. Gilliam	0	0	0	0	0	0	0	90	8	28	0	501	0	0	0	0	0	0	0	0	0	0	0	0	
484	8211	Hollings	R. Keith Nareys	0	0	0	0	0	0	0	0	0	0	0	0	0	0	0	0	0	0	0	0	0	0	0		
485	8211	Holly Springs	Horace T. Ferguson	101	0	0	0	0	0	0	2448	710	2765	1342	35	14	42	26	399	261	67	1352	408	130	317	1384		
486	8221	Knightsdale	C. William Collier	0	0	0	0	0	0	0	80	0	677	332	306	55	14	42	26	399	261	67	1352	408	130	317	1384	
487	8231	Knightsdale	Richard P. Whitehouse	137	0	0	0	0	0	0	180	46	2058	988	0	130	48	147	93	1469	904	221	5923	1756	468	966	4883	
488	8232	Leah	George C. McGill	0	20	0	0	0	0	0	55	60	101	49	0	105	2	7	5	70	70	18	0	88	24	49	244	
489	8233	Leah	George C. McGill	0	20	0	0	0	0	0	55	140	87	42	0	1325	2	6	4	60	75	14	0	75	20	42	209	
490	8241	Lanabergh	Richard T. Cloran	341	0	0	0	0	0	0	30	285	3509	1712	0	853	84	256	161	2441	1140	240	6470	3043	810	1708	8460	
491	8250	Macon Charge	0	0	0	0	0	0	0	0	0	0	0	0	0	0	0	0	0	0	0	0	0	0	0	0		
492	8252	Hibern	Jody Ellen Westman	38	20	30	31	0	131	0	22	0	350	171	22	260	0	25	16	238	207	0	912	297	0	169	826	
493	8254	Warren Plains	Jody Ellen Westman	53	26	14	41	0	170	0	10	0	470	229	32	465	6	33	21	314	519	41	2282	392	62	227	1000	

RALEIGH DISTRICT - Membership and Finance

Church/Central Number	Church/Location Number	Church Name	Pastor's Name	64	65	66A	66B	66C	66D	66E	66F	67	68A	68B	68C	68D	68E	69	70	71	72	73	74	75	76	
				pastor's base compensation (excluding tax-deferred annuity payments but including conference & Open Church supplements)	Assistant's(') base compensation	Widiter - Pastor	Widiter - Associate	Total Travel	Other cash allowances for pastor	Other cash allowances for associate(s)	Medical & Life Insurance	Total of lines 68	Rational Minister's total compensation	Other Staff Compensation	Current Programming Expenses (including church school)	Current Operating Expenses (not including church school)	Principal and interest paid on indebtedness, loans, mortgages, etc.	Paid on building & improvements (not including funds borrowed)	Each year to District or Conference (WYM treasurer)	GRAND TOTAL PAID						
463	8011	Raleigh District	Henry N. Lovelace																						58075	
464	8020	Belvidere-Shady Grove Charge																								45162
464	8022	Belvidere	M. Dale Curtis	7664	0	1000	1200	0	1200	150	0	2273	2423	0	75	475	2824	0	5750	195	0	5750	195	0		
465	8023	Shady Grove	M. Dale Curtis	7664	0	1000	1200	0	1200	0	0	2273	2273	0	360	318	3872	0	14078	476	0	14078	476	0		
465	8020	Belvidere-Shady Grove Totals		15268	0	2000	2400	0	2400	150	0	4546	4696	0	455	793	6796	0	19828	651	0	19828	651	0		
466	8030	Beulah Hill Camp Charge																							72383	
466	8032	Beulah Hill	Gregory L. McCreary	9827	0	700	840	0	840	0	0	1809	1809	0	0	920	2625	10036	0	30167	0	30167	0	0		
467	8030	Beulah Hill Camp Charge	Gregory L. McCreary	16366	0	1300	1560	0	1560	0	0	5462	5462	0	0	1104	1104	0	36520	500	0	36520	500	0		
467	8032	Beulah Hill Camp Totals		26732	0	2000	2400	0	2400	0	0	7271	7271	0	0	2054	1708	10036	0	28817	500	28817	500	0		
468	8030	Beulah Hill Camp Charge	Samuel H. Brown	6460	0	0	0	0	0	0	0	0	0	0	0	0	0	0	0	0	0	0	0	0	0	
469	8051	Cedar First	D. Douglas Hester	6746	68407	7201	1293	3090	4500	7500	577	27071	28289	36912	117021	71822	203177	82243	232362	7672	1364202	0	2459031	0		
469	8051	Cedar First	Karen H. Whitner	29460	6120	2460	2400	0	2400	47	5271	5318	5871	0	30493	16741	33379	82223	0	2366	0	2366	0	0		
471	8071	Clear Macedonia	Glimm E. Mason	37014	0	4120	4500	0	4500	600	0	5271	5871	0	39480	11447	50640	0	2366	0	2366	0	0	0		
472	8091	Clear Whimsy Plains	R. Carl Frazier Jr.	37187	12237	4500	0	4500	1678	527	2205	810	200	5271	6281	0	113965	33141	69668	123345	117537	200	594088	0		
473	8091	Clear Whimsy Plains	William Edward Poirier	69800	38828	2160	7883	5699	3834	9533	900	750	15442	17092	0	242962	53519	75938	173134	121134	121134	3549	105144	0		
474	8101	Clayton Home Memorial	Richard L. Stoes III	38135	0	5701	5100	0	5100	300	0	11139	11439	0	55962	19137	40110	83702	23799	824	366225	0	0			
475	8111	Shoener - Wesley Chapel Charge	Gerry O. Davis	39528	0	2443	3000	0	3000	40	0	5271	5311	0	20595	3016	12600	0	19564	497	131492	0	0			
476	8120	Shoener	Sabey E. Stallard	3650	0	0	0	0	600	0	0	0	0	0	0	780	1737	0	2850	0	2850	0	0	0		
477	8123	Wesley Chapel	Sabey E. Stallard	3360	0	0	0	0	1500	0	0	0	0	0	0	1113	1721	0	0	0	0	0	0	0		
478	8131	Elm Rock	Jeffrey D. Athers	6940	0	0	2100	0	2100	0	0	0	0	0	1893	3458	0	2850	0	2850	0	0	0	0		
479	8131	Franklin	Sandra J. (Bous) Comer	24774	0	2400	2040	0	2040	150	0	5271	5421	0	2400	4046	13509	0	5004	1180	10354	0	0	0		
480	8151	Four's/Verns	David E. Browner	46100	12782	4600	8412	4212	1200	5412	250	5271	5521	0	10306	4434	14134	0	6479	436	122635	0	0	0		
481	8161	Garner - First	James E. Sutton	43000	0	3860	5000	0	5000	0	0	6058	6458	0	91689	28450	63660	6929	21179	1595	33674	0	0	0		
482	8171	Garner - Saint Andrews	Glimm E. Johnson	40471	20678	2100	4237	3200	1000	4200	200	5241	5441	0	16430	19943	26481	75000	4153	15000	289512	0	0	0		
483	8191	Hillbards	Pamela J. Gilliam	15208	0	2000	2400	0	2400	0	0	5271	5521	0	4000	3375	11023	0	242	65256	0	0	0	0		
484	8201	Holly Springs	R. Keith Nancey	35600	0	2400	1800	0	1800	250	0	5271	5521	0	24791	9324	14582	1845	7789	175	157918	0	0	0		
485	8201	Holly Springs	Hercke T. Ferguson	4100	0	1500	1499	0	1499	200	0	180	380	0	675	818	4912	0	7465	673	48650	0	0	0		
486	8211	Jernahan	C. Michael Collier	14740	0	2000	2400	0	2400	0	0	5271	5271	0	838	1520	6844	0	8311	0	67407	0	0	0		
487	8221	Knightsdale	Richard P. Willerson	28905	0	2756	4500	0	4500	78	0	5271	5349	0	21487	13204	9552	0	650	752	130226	0	0	0		
488	8232	Leah's	George C. McGill	1600	0	0	1200	0	1200	0	0	0	0	0	0	398	1266	0	0	0	21225	0	0	0		
489	8233	Stilich	George C. McGill	1596	0	0	0	0	1392	0	0	0	0	0	316	1932	0	0	0	25106	0	0	0	0		
490	8241	Leah's Chapel - Stilich Totals		3196	0	0	1200	0	1392	0	0	0	0	0	714	3138	0	0	0	48321	0	0	0	0	0	
491	8252	Macom Charge	Richard T. Clayton	34965	0	7655	5109	0	5109	215	0	5270	5485	0	45367	6343	20613	0	7753	1304	194238	0	0	0		
492	8253	Macom	Judy Ellen Westman	4562	0	600	720	0	720	0	0	1692	1692	0	0	120	700	0	0	60	26815	0	0	0		
493	8254	Warren Plains	Judy Ellen Westman	6083	0	800	960	0	960	100	0	2256	2356	0	0	510	3950	0	2160	693	206091	0	0	0		
493	8254	Warren Plains	Judy Ellen Westman	4563	0	600	720	0	720	0	0	1692	1692	0	0	120	700	0	0	60	26815	0	0	0		

494	8262	Coblench	17132	0	1400	1680	0	1680	200	0	3869	4169	0	0	2818	6039	0	5900	308	70995
495	8263	Dewey	1958	0	160	192	0	192	16	0	453	469	0	0	185	1318	0	3194	30	26367
496	8264	Middleburg	5484	0	440	528	0	528	44	0	1248	1290	0	0	1402	3351	0	5984	813	40830
497	8265	Middleburg Charge Totals	24474	0	2000	2400	0	2400	260	0	5670	5930	0	0	4505	10708	0	15108	851	138192
498	8271	Mount Zion	25314	0	4400	4400	0	4400	300	0	5271	5571	0	0	4432	10296	0	64839	486	143540
499	8281	Norlina	25674	0	2500	2400	0	2400	0	0	4022	4022	0	0	3071	2926	0	6947	629	88129
500	8301	Pinky Chapel	4600	0	2100	2200	0	2200	0	0	0	0	0	0	150	3030	0	0	0	37910
501	8311	Adahy	25053	0	2000	4200	0	4200	592	0	16084	16680	0	41825	151305	170045	0	1500	1421	879984
502	8321	Avant Ferry	48007	0	2000	2000	0	2000	0	0	5271	5271	0	0	81672	17445	0	427	0	102243
503	8331	Benson Memorial	30913	0	6565	2608	0	2608	87	0	5270	5527	0	0	500	4017	0	77030	0	429135
504	8341	Coblench	18300	0	13500	13500	0	13500	2150	0	5271	5521	0	0	5760	12206	0	800	0	77030
505	8351	Edmont Street	64570	0	5350	3296	0	3296	0	0	5271	5271	0	0	87207	19818	0	7160	0	1624223
506	8361	Fairmont	35257	0	7238	5088	0	5088	650	200	10342	11192	0	13475	241008	70281	0	36450	0	849520
507	8371	Haven Barton	67046	0	1999	6910	0	6900	6000	0	5050	10598	0	0	102146	34283	0	6777	851	825400
508	8381	Higland	8090	0	2000	0	0	0	0	0	0	0	0	0	5171	20420	0	100	0	64413
509	8391	Jessie Memorial - No Report	8090	0	2000	0	0	0	0	0	0	0	0	0	3600	310	0	216	0	52591
510	8411	Longview	12237	0	2475	2000	0	2000	0	0	5271	5271	0	0	18216	15208	0	0	0	142191
511	8421	Millbrook	24474	0	4400	4500	0	4500	6900	395	493	15327	16215	0	84784	16456	0	3600	1800	429003
512	8431	North Raleigh	48883	0	5000	2994	0	2994	0	0	5271	5271	0	0	129142	33572	0	70131	4990	69771806
513	8431	North Raleigh	48883	0	5000	2994	0	2994	0	0	5271	5271	0	0	129142	33572	0	70131	4990	69771806
514	8441	Peace Christian Community	24954	0	2000	2400	0	2400	0	0	5271	5271	0	0	20015	3642	0	8062	0	56593
515	8451	Pleasant Grove	17720	0	2080	1910	0	1910	0	0	5271	5271	0	0	20425	3642	0	41508	39679	6580
516	8461	Raleigh Korean	39500	0	4680	4784	0	4784	600	0	1642	2242	0	0	55188	11916	0	85000	59000	204082
517	8471	Starr Janes	54277	13750	15100	3900	1000	4900	405	55	16473	16933	0	0	173237	67059	0	20317	849	802898
518	8481	Starr Janes	54277	13750	15100	3900	1000	4900	405	55	16473	16933	0	0	173237	67059	0	20317	849	802898
519	8491	Sourthstone	33667	0	3753	2815	0	2815	0	0	2774	2774	0	0	42620	13509	0	8816	0	469377
520	8501	Timothy	30279	0	4000	3360	0	3360	0	0	5271	5271	0	0	42620	13509	0	8816	0	469377
521	8511	Wesley Memorial	27120	0	2400	3000	0	3000	160	0	3928	2576	0	0	16405	1545	0	17609	1646	34180
522	8521	Wentover	29751	0	4161	4161	0	4161	0	0	3928	3928	0	0	33088	6278	0	18633	1446	204251
523	8531	Wilson Temple	27283	0	2000	1800	0	1800	0	0	3928	3928	0	0	6920	3008	0	2389	100	87646
524	8541	Timothy (Framton Co.)	25100	0	2000	2800	0	2800	600	0	5170	5770	0	0	2486	7067	0	2900	0	85280
525	8551	Union Chapel	24474	0	2000	2400	0	2400	325	0	5271	5596	0	0	1159	3433	0	850	400	77500
526	8561	Venue Charge	5018	0	660	792	0	792	0	0	1719	1719	0	0	960	250	0	0	0	34981
527	8562	Belmont	10037	0	1340	1608	0	1608	0	0	3532	3532	0	0	3266	1259	0	3992	0	49011
528	8560	Spring Charge Totals	15055	0	2000	2400	0	2400	0	0	5271	5271	0	0	1206	1509	0	462	0	84262
529	8560	Wares Charge	31522	0	3500	2187	0	2187	40	0	5271	5311	0	0	26636	8772	0	1822	28657	200497
529	8562	Presidence	7604	0	1200	1200	0	1200	0	0	948	946	0	0	1693	8186	0	0	0	42005
530	8563	Shocco	7604	0	1000	1200	0	1200	0	0	1006	1006	0	0	845	6461	0	0	0	49046
531	8580	Wares Charge Totals	15508	0	2200	2400	0	2400	0	0	1942	1942	0	0	2538	14647	0	0	0	81451
532	8601	Wesley Memorial	24474	0	2000	2400	0	2400	0	0	5271	5271	0	0	9900	2340	0	4300	828	90390
533	8601	Wesley Memorial	24474	0	2000	2400	0	2400	0	0	5271	5271	0	0	9900	2340	0	4300	828	90390
534	8621	Zion	38180	0	4250	4221	0	4221	250	0	5091	5341	0	0	34024	9093	0	3012	1388	149359
535	8631	Carpetier/Green Level	24474	0	2200	4388	0	4388	333	0	3230	3563	0	0	1377	3875	0	11498	0	98605
536	8641	Sanet Rudge	1819435	260008	196791	29817	226608	178760	20605	14225	3589	357151	374987	116040	853259	2077048	1852274	1816555	6587	1709255

ROCKINGHAM DISTRICT - Membership and Finance

Church Control Number	Church Name	Pastor's Name	Old Church Number	County	Total full members reported at close of 1995	Received this year on Confession of Faith or Restored	Received from United Methodist Churches	Received from other denominations	Known by Charge Conference action	Widowed	Transferred or withdrawn	Transferred by transfer to other U.M.C.	Transferred by transfer to other denominations	Transferred by death	Asian	African American	Black	Hispanic	Native American	Pacific Islander	White	Total Full Membership at end of 1996	Average attendance at the principal weekly worship service(s)	Number of persons baptized this year (all ages)	Preparatory members now on roll (all baptized children under 19)	Number of persons on confirmation classes in 1996	Number of leaders (teachers, administrators, etc. for all educational work)	Children (birth through 6th grade) all classes & groups (include transfer home members)	Youth (7th grade through high school) all classes & groups (include home members)	Adult (post-high school) in all classes & groups (include home members)	Church School Membership (all lines 15-18 exclusive)			
9000	Rockingham District		1000																															
535	9011 Alpha Center	George Lloyd Locklaw	1026.2	Robeson	125	3	0	0	0	0	0	0	0	0	0	0	0	0	0	0	0	128	82	5	40	0	27	33	14	31	95			
9020	Banner Dam-Overtable Charge																																	
536	9022 Banner Dam	Eric Randall Joyce	4318.0	Richmond	47	0	0	0	0	0	0	0	0	0	0	0	0	0	0	0	0	47	38	0	3	0	10	11	0	25	46			
549	9023 Greens Lalo	Eric Randall Joyce	433.90	Richmond	79	0	0	0	0	0	0	0	0	0	0	0	0	0	0	0	0	76	77	0	12	0	10	5	4	43	62			
9025	Banner Dam-Overtable Totals																																	
537	9031 Bethel	Robert H. Hargrove	4598.1	Robeson	426	3	2	0	0	0	0	0	0	0	0	0	0	0	0	0	0	438	458	110	3	11	0	18	32	39	182	271		
538	9041 Calidans	Michael W. Lobrig	1002.2	Scotland	215	1	0	0	0	0	0	0	0	0	0	0	0	0	0	0	0	215	54	5	40	0	6	11	5	28	50			
539	9051 Collins Chapel	Herbert Lewis, Jr.	1003.2	Robeson	119	0	0	0	0	0	0	0	0	0	0	119	0	0	0	0	0	119	65	5	25	35	0	8	20	15	40	83		
541	9061 Cordova	Alvin J. Morris	1005.0	Richmond	296	1	0	1	0	0	0	0	0	0	0	0	0	0	0	0	0	292	292	85	3	27	0	12	28	15	119	174		
542	9070 Elberts Charge	Donna J. Ottomson	1006.2	Richmond	114	0	4	3	0	0	0	0	1	5	0	0	0	0	0	0	0	115	115	38	0	9	4	0	5	7	3	22	37	
543	9072 Elberts	Donna J. Ottomson	433.42	Richmond	83	0	0	0	0	0	0	0	0	0	0	0	0	0	0	0	0	82	82	41	0	7	0	0	5	3	10	21		
543	9073 Mount Pleasant	Donna J. Ottomson	433.75	Richmond	197	0	4	3	0	0	0	0	2	5	0	0	0	0	0	0	0	197	197	79	0	16	4	0	10	10	6	32	58	
9080	Fairmont Trinity Charge																																	
544	9082 Olivet	Kamrberly G. Pollack	1007.2	Robeson	57	0	1	1	0	0	0	0	0	0	0	0	0	0	0	0	0	57	58	27	0	1	3	2	5	1	4	25	35	
545	9083 Trinity	Kamrberly G. Pollack	1007.3	Robeson	258	0	4	0	0	0	0	0	0	0	0	0	0	0	0	0	0	257	257	84	2	21	8	25	25	7	78	133		
545	9084 Fairmont Trinity Charge Totals				315	0	1	5	0	0	0	0	1	5	0	0	0	0	0	0	315	315	111	2	22	11	4	30	34	11	103	168		
546	9097 Fairview	Larry Chewler	1031.2	Dillon	72	0	0	0	0	0	0	0	0	0	0	0	70	0	0	0	2	72	79	1	12	9	0	6	10	4	20	40		
547	9102 Sticher's Chapel - Saint Peter Charge																																	
548	9103 Sticher's Chapel	Henry Lee Blue	1010.2	Richmond	76	0	0	0	0	0	0	0	0	0	0	0	76	0	0	0	0	76	50	0	10	0	3	2	2	10	17			
9100	Sticher's Chapel - Saint Peter Totals																																	
550	9121 Fellowship	Henry Lee Blue	1014.4	Scotland	113	1	0	0	0	0	0	0	0	0	0	0	113	0	0	0	0	113	80	3	13	0	0	2	0	3	5	10		
551	9131 Hamlet - First	W. Donald Warren	1008.2	Richmond	277	0	5	1	0	0	0	0	4	3	0	1	0	0	0	0	0	271	272	91	0	27	47	1	13	17	2	37	69	
552	9141 Hamlet - First	Lawrence C. Higgins	1009.0	Richmond	539	3	4	3	0	0	0	0	1	2	21	0	0	0	0	0	0	525	525	151	6	34	13	0	24	17	8	150	199	
553	9151 Hickory Grove	Larry Robinson	1010.3	Richmond	163	1	0	1	0	0	0	0	0	0	0	0	161	0	0	0	0	161	88	0	20	0	8	4	8	23	43			
554	9161 Laurel Hill	William A. Barnes	4398.87	Mathews, SC	132	2	0	0	0	0	0	0	0	1	0	0	133	133	35	9	11	35	0	11	35	0	12	6	17	40				
555	9171 Central	Brian D. Perry	4382.28	Scotland	120	0	0	0	0	0	0	0	0	0	0	116	116	42	0	0	7	20	0	7	11	0	20	7	11	0	20	38		
556	9181 Aaraberg - First	J. Quinton Covington Jr.	1013.0	Scotland	114	0	1	0	0	0	0	0	4	9	4	0	0	0	0	0	0	96	98	52	0	1	21	0	9	5	104	209	462	
9190	LAAR - Collins Banner Charge	Wilbur T. Jackson	4334.61	Scotland	883	2	15	0	0	0	0	0	14	6	11	0	0	0	0	0	894	894	295	18	163	23	19	55	104	64	239	462		
557	9192 Beaver Dam	Dora T. Fox	1014.2	Scotland	71	2	0	0	0	0	0	0	0	0	0	0	0	0	0	0	0	64	64	35	0	5	0	0	5	6	8	10	29	
558	9193 Quilico	Dora T. Fox	1014.3	Scotland	447	0	3	0	0	0	0	0	1	6	0	0	0	0	0	0	0	443	443	150	3	47	0	4	20	15	22	45	107	
559	9201 Aaraberg - Saint Luke	Jane V. Borg St	1015.0	Scotland	518	2	0	3	0	0	0	0	1	15	0	0	0	0	0	0	0	507	507	185	5	42	0	24	21	30	55	131		
560	9211 LeBlattier	William Cecil Howell	4343.55	Richmond	540	16	7	5	0	0	0	0	18	16	1	0	0	0	0	0	0	524	533	165	9	99	0	13	27	70	26	90	213	
561	9221 Ashbury	Elliott P. Bane, Jr.	1016.2	Richmond	164	2	1	0	0	0	0	0	0	0	0	0	0	0	0	0	0	161	161	46	1	14	0	5	6	0	22	47		

ROCKINGHAM DISTRICT - Membership and Finance

Church Control Number	Church Location Number	Church Name	Pastor's Name	Old Church Number	OCA Church Number	County	Total full member reported as close of 1995	Received this year on Confession of Faith or Restored	Received from other United Methodist Churches	Received from other denominations	Removed by Charge Conference action	Withdrawn	Total removed or withdrawn	Removed by transfer to other UMJC	Removed by transfer to other denominations	Removed by Death	African American	Black	Hispanic	Native American	White	Total Full Membership at the end of 1996	Average attendance at the principal weekly worship services)	Number of persons baptized this year (all ages)	Preparatory Members now on roll (all baptized children under 19)	Number of persons on constituency roll (Per 232.4)	Total enrolled in confirmation classes in 1996	Number of leaders (teachers, administrators, etc. for all educational work)	Students (birth through 6th grade) all classes & groups (include nursery home members)	Teachers (7th grade through high school) all classes & groups (include home members)	Adults (post high school) in all classes & groups (include home members)	Total Church School Membership (all lines 15-18 inclusive)		
607	9521	Saint Pauls	Adolph C. Smith	1046.0	454242	Robeson	211	2	1	1	0	0	0	2	1	0	0	0	0	0	203	210	60	3	22	11	0	10	29	4	37	80		
608	9531	Sandy Plains	Kege Sue Numburg	1017.2	459995	Robeson	199	2	0	1	0	0	0	0	0	0	0	0	0	0	189	193	111	6	53	77	0	15	40	30	70	155		
609	9541	Sandy Grove	James F. Thompson, Jr.	1044.0	453511	Scotland	128	0	1	0	0	0	0	0	0	0	0	0	0	0	128	128	41	0	7	0	0	0	6	8	0	32	46	
610	9551	Tabernacle	Donald Martin Dawkins	1001.3	453533	Scotland	109	0	0	1	0	0	0	0	0	0	0	0	0	0	108	108	43	1	4	0	0	0	12	6	3	17	38	
566	9561	Pleasant Grove	Ardeta McDougald	1003.3	454333	Robeson	31	2	0	0	0	0	0	0	0	0	0	0	0	0	31	31	18	2	0	0	0	0	0	0	0	0	5	12
580	9571	West Robeson	Marshall Locklear	1003.6	459916	Robeson	51	5	0	1	0	0	0	0	0	0	0	0	0	0	56	56	42	5	44	18	0	9	24	19	21	73		
587	9581	Cool Springs	George McDougald	1004.2	967345	Scotland	142	0	0	1	0	0	0	0	0	0	0	0	0	0	0	137	137	85	8	10	8	4	6	6	19	33		
		Totals					15444	195	74	91	2	14	16	103	71	237	2	999	1484	2	10865	15377	5791	280	1687	1216	202	856	1417	901	3292	6949		

INTENTIONALLY LEFT BLANK

ROCKINGHAM DISTRICT - Membership and Finance

Church Control Number	Church Location Number	Church Name	Pastor's Name	20 Average Attendance in on-going classes and groups	21 Average Attendance in short term classes & groups	22 Number of church school members joining church on confession of faith in 1996	23 Membership of UMIA	24 Paid on Projects UMIA	25 Membership of UMIAW	26 Paid on Projects UMIAW	27 Membership of UMMIF	28 Paid on Projects UMMIF	29 Value of Church Land, Buildings & Equipment	30 Value of church owned real property and buildings	31 Value of other assets (cash, securities, other property, etc.)	32 Probabilities on line 30, 31 & 32 at end of year	34 Other Includers (current expenses, etc.)	35 World Service & Conference Benevolences	36 Material Education Fund	37 Black College Fund	38 Africa University Fund	39 Mission Builders Fund	40 Total General Advance Specials	41 Total Service Fund	42 African Religious Day	43 On Great Hour of Sharing	44 Peace With Justice Sunday	
9000	Rockingham District																											
515	9011	Adolph Center	George Lloyd Locklear	81	15	45	2	7	0	13	0	0	7779300	0	8000	0	0	1301	207	80	19	6	190	0	25	25	0	
516	9022	Beaver Dam-Crentlake Charge	Eric Randall Joyce	21	20	18	0	0	0	0	0	0	437000	0	55271	0	0	472	75	33	8	3	450	20	20	50	40	
549	9023	Greener Lake	Eric Randall Joyce	33	10	0	0	0	0	13	0	0	328000	0	97900	0	0	580	92	39	9	3	203	0	0	0	25	
537	9031	Beaver Dam-Crentlake Totals		56	30	18	0	0	0	85	0	0	475000	0	153171	0	0	1053	167	72	17	6	653	20	50	65		
538	9041	Catochina	Robert H. Hargrove	87	34	17	0	0	45	3500	19	250	1007000	111000	13900	0	0	2858	384	0	0	0	20	30	0	50	0	
539	9051	Collins Chapel	Michael W. Leary Jr	63	0	6	0	0	10	0	8	0	400000	90000	50000	0	0	3291	523	229	53	18	626	0	5	288	43	
541	9061	Cordova	Herbert Lewis Jr	20	12	33	0	0	12	200	12	1300	120000	12000	15000	7500	9800	1631	259	109	27	9	0	0	0	0		
9070	Ellerbe Charge		Alvin J. Morris	62	21	29	0	0	37	470	8	0	512000	71300	28400	0	0	160	0	0	0	0	55	0	10	10	0	
542	9072	Ellerbe	Dennis J. Olmson	15	7	9	0	0	23	353	4	0	710000	140000	0	0	0	2151	344	150	35	12	0	0	0	0	0	
543	9073	Mumt Pleasant	Dennis J. Olmson	18	0	0	0	0	0	12	137	8	150000	0	6900	0	0	1380	229	84	20	6	0	0	0	0	0	
9080	Enramont Thimby Charge Totals			33	7	9	0	0	35	490	12	0	860000	140000	6900	0	0	3531	573	234	55	18	0	0	0	0		
544	9082	Orivet	Kimberly-G. Pollock	21	0	14	0	0	8	360	0	0	101500	0	9071	0	0	796	123	0	0	0	0	0	0	0	0	
545	9083	Trinity	Kimberly-G. Pollock	59	0	15	0	0	41	4985	12	0	1223300	126200	73900	0	0	4717	750	0	0	0	0	0	0	0	0	
9090	Fairmont Thimby Charge Totals			80	0	29	0	0	49	5345	12	0	1336800	126200	84971	0	0	5513	873	0	0	0	0	0	0	0	0	
546	9091	Fairview	Larry Chandler	29	8	0	0	0	0	200	0	0	102000	0	1830	0	0	55	12	4	0	4	100	0	0	0	0	
9100	Fletcher's Chapel -Saint Peter Charge			7	0	0	0	0	0	0	0	0	127000	0	677	3600	0	0	86	18	9	3	0	0	0	0	0	
547	9102	Fletcher's Chapel	Henry Leo Blue	7	0	0	0	0	0	0	0	0	127000	0	0	0	0	0	0	0	0	0	0	0	0	0	0	
548	9103	Saint Peter	Henry Leo Blue	7	0	0	0	0	6	0	0	0	127000	0	1400	1200	0	218	38	0	3	1	0	0	0	0	0	
9100	Fletcher's Chapel -Saint Peter Totals			14	0	0	0	0	6	0	0	264000	0	2077	4800	0	0	218	124	38	12	4	0	0	0	0	0	
550	9121	Followship	W. Donald Warren	44	7	5	0	15	2624	50	865	3	657000	129400	3200	0	0	3334	530	232	54	18	351	0	13	42	15	
551	9131	Hamblet - First	Lorraine C. Higgins	79	25	0	0	30	1683	142	1674	7	1511000	115000	10300	0	0	5271	838	367	38	29	2067	10	10	28	10	
552	9141	Saint Peter	Larry Robinson	27	17	0	0	0	0	0	0	0	295000	95000	10600	29000	0	1311	209	100	23	8	550	0	50	50	0	
553	9151	Hickory Grove	William A. Berry	35	21	2	0	0	0	0	0	0	750000	0	6000	0	0	166	12	10	10	10	325	0	0	0	0	
554	9161	Laurel Hill	Brian D. Fenn	17	0	34	0	0	20	780	0	0	510000	137000	7200	0	0	3937	626	174	64	22	0	0	0	0	2	
555	9171	Central	J. Quinton Covington Jr	37	15	0	0	0	36	671	0	0	401000	130000	101200	0	0	1915	578	0	69	0	375	0	0	0	0	
556	9181	Laurburg - First	Wilbert L Jackson	209	25	10	20	0	0	140	2550	91	1055	4194200	101900	2900	1922	2831	1250	290	99	2392	0	52	502	0		
557	9192	Beaver Dam	Doris T. Fox	15	50	0	0	0	0	0	0	0	101000	0	0	0	0	439	70	31	7	2	0	0	0	26	0	
558	9195	Galilee	Doris T. Fox	63	15	25	0	33	300	65	907	15	521700	10800	7400	0	0	4772	759	333	77	28	330	50	50	40	50	
559	9201	Laurburg - Saint Luke	Jessie V. Dione Sr	78	65	25	0	33	500	65	907	15	627000	10800	7400	0	0	5212	829	364	84	28	330	50	50	76	10	
560	9211	Ladewater	Williams Oscar Heaven	91	95	73	11	28	6400	59	1425	25	1090000	131300	28000	131609	0	9138	1448	635	147	50	1098	0	95	172	13	
561	9221	Aubrey	Everette F. Bask Jr	39	0	0	2	0	15	1301	5	366	486000	36000	36000	0	0	1202	191	0	0	0	4682	0	0	0	0	
562	9231	Aubrey	Everette F. Bask Jr	10	0	0	10	0	8	1000	0	0	35000	35000	2000	24500	1200	1108	160	0	27	0	0	0	0	0	0	

INTENTIONALLY LEFT BLANK

ROCKINGHAM DISTRICT - Membership and Finance

Church Control Number	Church Location Number	Church Name	421) New American Awareness	422) World Communion	423) United Methodist Student Day	424) Total General Church Offerings	425) Spirit For Tomorrow	426) Conference Advance Specials	427) Ten Dollar Club	428) Health & Welfare Agencies	429) Disaster Preparedness	430) Other Donorships Paid Directly by Local Church	431) Transdenominational Cooperation Fund	432) General Administration Fund	433) Historical Administration Fund	434) Area & Conference Administration Fund	435) District Work Fund	436) SSC Missions Growth Fund	437) Pension and benefit funds remitted to the General Board of Pensions	438) District Superintendent Fund	439) Episcopal Fund	440) Equitable Compensation Fund	441) Apportioned Ministerial Support	442) Pastors' base compensation (including base-derived annuity payments but excluding conference & Gen. Church supp'tments)	443) Associate(s)'s base compensation	
9000	Rockingham District																									
9011	Adaptive Center	George Lloyd Locklear	25	25	25	123	0	118	0	565	276	65	1000	12	41	26	393	374	61	1218	499	115	275	1363	8150	0
9020	Beaver Dam-Oremola Charge	Eire Randall Joyce	90	20	20	240	20	120	70	205	100	50	750	5	15	9	143	178	24	462	178	47	100	495	3630	0
9022	Beaver Dam	Eric Randall Joyce	0	25	0	50	0	150	0	232	104	300	6	18	12	175	288	43	710	219	55	123	608	5100	0	
9023	Chen Lake	Eric Randall Joyce	20	45	20	290	20	270	70	458	223	154	1050	11	33	21	318	446	67	1722	397	102	223	1103	8730	0
9024	Beaver Dam-Oremola Totals		90	45	20	290	20	270	70	458	223	154	1050	11	33	21	318	446	67	1722	397	102	223	1103	8730	0
9031	Beulah	Robert H. Hargrove	20	0	0	70	0	262	205	1155	563	0	1500	0	76	48	729	1216	30	5005	908	404	256	26000	0	
9041	Calabona	Michael W. Leberg	10	0	0	346	0	401	20	1430	698	225	2846	34	104	66	995	1155	111	4711	1240	330	696	3447	24474	0
9051	Collins Chapel	Herbert Lowry Jr.	0	0	0	0	0	0	50	709	346	0	1625	18	52	32	493	288	9	7600	615	171	345	1709	6500	0
9061	Cordova	Alan J. Morris	10	15	10	55	0	138	0	0	0	0	1470	0	32	20	304	1660	0	6912	379	0	53	1053	35500	0
9070	Ellerbe Charge		0	0	0	0	0	0	0	935	456	0	1345	22	68	43	654	693	59	2627	815	216	456	2266	14685	0
9072	Ellerbe	Dennis J. Glennon	0	0	0	0	0	0	0	600	293	0	405	12	45	29	434	462	40	1885	542	122	295	1506	9789	0
9073	Mount Pleasant	Dennis J. Glennon	0	0	0	0	0	0	0	1535	749	0	1750	34	114	72	1088	1135	99	4712	1357	338	751	3772	24474	0
9080	Farmont Trinity Charge		0	0	0	0	0	0	0	0	0	0	0	0	0	0	0	0	0	0	0	0	0	0	0	0
9082	Obiet	Kimberly O. Pollock	0	0	0	0	0	0	0	346	169	0	100	0	24	15	233	231	0	942	390	84	167	808	4894	0
9083	Trinity	Kimberly O. Pollock	0	98	100	196	0	176	0	2050	1000	0	1150	0	149	94	1428	924	0	3368	1777	473	998	4941	19860	0
9080	Farmont Trinity Charge Totals		0	98	100	196	0	176	0	2396	1169	0	1250	0	174	109	1659	1155	0	4710	2068	557	1165	5749	24474	0
9091	Farrow	Larry Chandler	10	0	0	10	0	0	0	24	12	0	736	0	2	2	23	144	5	150	28	5	13	79	3600	0
9100	Fletcher's Chapel - Saint Peter Charge		0	0	0	0	0	0	0	0	0	0	0	0	0	0	0	0	0	0	0	0	0	0	0	0
9102	Fletcher's Chapel	Henry Lee Blue	0	0	0	0	0	0	0	0	0	0	100	6	17	11	164	209	36	504	204	54	29	567	4200	0
9103	Saint Peter	Henry Lee Blue	0	0	0	0	0	0	0	104	50	0	0	8	5	72	108	60	0	245	90	25	249	2040	0	
9100	Fletcher's Chapel - Saint Peter Totals		0	0	0	0	0	0	0	104	50	0	100	6	17	11	164	209	36	504	204	54	29	567	4200	0
9121	Fellowship	W. Donald Warren	62	21	75	228	0	270	150	1449	707	316	1125	34	105	66	1008	1188	107	4711	293	739	79	816	6240	0
9131	Hambler First	Lawrence C. Higgins	39	34	131	10	847	200	2291	1118	100	8774	54	167	103	1593	1576	175	6162	1966	528	1115	5322	32905	0	
9141	Saint Peter	Larry Robinson	50	50	50	250	0	0	570	278	0	1390	15	41	26	396	723	84	6412	494	145	277	1373	13699	0	
9151	Historic Grove	William A. Burns	0	0	0	0	0	25	0	72	35	0	10	2	23	144	10	0	28	100	30	79	3600	0		
9161	Laurel Hill	Brian D. Perry	2	2	10	0	0	60	100	1711	835	0	1925	41	125	78	1190	1146	111	5125	1483	395	833	4124	25000	0
9171	Central	J. Quinton Covington Jr.	0	0	0	0	0	1483	50	832	406	90	5310	0	115	72	1099	1239	0	4711	1370	427	496	3809	24474	0
9181	Lanenburg First	Wilber J. Jackson	0	107	0	461	0	1047	260	789	3799	647	8964	186	587	357	3417	2260	411	8194	6753	1797	3792	18776	45750	0
9190	LAR - Callie Beaver Charge		0	0	0	0	0	0	0	191	93	0	5	14	9	133	155	35	0	165	44	93	460	2261	0	
9192	Beaver Dam	Doris T. Fox	0	0	0	26	0	25	0	2074	102	100	250	49	151	95	1443	1186	224	5287	1798	479	1010	5000	25200	0
9193	Orchidee	Doris T. Fox	100	50	50	350	50	500	0	2074	102	100	250	49	151	95	1443	1186	224	5287	1798	479	1010	5000	25200	0
9200	LAR - Callie Beaver Totals		100	50	50	376	50	525	0	2265	1105	141	250	54	165	104	1575	1341	259	3287	1964	523	1103	5460	27461	0
9201	Lanenburg - Saint Luke	Jesse W. Bone Sr.	88	158	85	613	0	1382	790	3980	1941	210	1130	94	288	181	2751	1830	259	7489	3430	913	1934	9536	30947	0
9211	Lodestone	William Oscar Hewitt	55	0	0	75	0	100	522	225	0	1906	0	38	24	363	445	0	1179	453	121	254	1259	9832	0	
9221	Ashby	Ewerete E. Bass, Jr.	0	0	0	0	0	0	481	235	0	0	18	32	20	304	400	84	1140	379	170	229	1053	7600	0	

ROCKINGHAM DISTRICT - Membership and Finance

Church Control Number	Church Location Number	Church Name	42B	42C	42F	42G	43	44	45	46	48	49	51	52	53	54	55	56	57	58	90	91	92	93	94	95	96	97
607	9521	Starr Falls	1	0	26	0	35	0	40	200	903	440	0	770	37	60	38	570	1200	108	4813	710	358	429	1974	25000	0	55
608	9531	Steady Plains	1	0	58	0	34	110	1659	809	100	266	40	121	76	1154	1174	88	5017	1439	383	808	4000	4000	24474	0	64	
609	9541	Steady Grove	5	5	10	0	171	0	623	304	136	249	18	42	30	448	626	67	1825	558	144	306	1552	15208	0	64		
610	9551	Tabernacle	5	5	30	5	17	0	577	282	0	142	14	42	26	402	332	59	1038	501	137	281	1392	4400	0	64		
566	9561	Pfaffman Grove	0	0	0	0	0	0	31	15	0	286	1	2	1	22	96	0	177	27	8	15	75	2700	0	64		
540	9571	West Robison	155	0	0	0	274	0	251	131	0	120	22	18	12	175	229	23	216	218	213	122	605	5713	0	64		
587	9581	Coat Springs	0	0	0	0	0	0	512	250	0	170	13	37	21	356	577	71	1835	444	122	249	1335	24473	0	64		
		Totals	2163	1312	911	9711	100	17442	5895	37232	37673	3866	100373	1428	6050	3809	57795	55837	4859	226616	72050	20845	38309	206310	1172435	0	64	

42B World Communion
 42C Native American Awareness
 42F United Methodist Student Day
 42G Total General Church Offerings
 43 Gifts for Tomorrow
 44 Conference Advance Specials
 45 Ten Dollar Club
 46 Higher Education
 48 Health & Welfare Agencies
 49 Disaster Preparedness
 51 Other benevolences paid directly by local church
 52 Interdenominational Cooperation Fund
 53 General Administration Fund
 54 District Administration Fund
 55 Area & Conference Administration Fund
 56 District Work Fund
 57 BSM Missionary Growth Fund
 58 Pension and benefit funds turned to the General Board of Pensions
 90 District Superintendents Fund
 91 Episcopal Fund
 92 Equitable Compensation Fund
 93 Appointed Ministerial Support
 94 Pastors' benevolent contribution (including tax-deferred annuity payments but excluding conference & Gen. Church supplements)
 95 Associates' benevolent contribution

INTENTIONALLY LEFT BLANK

ROCKINGHAM DISTRICT - Membership and Finance

Church Control Number	Church Location Number	Church Name	Pastor's Name	664	665	666	667	668	669	670	671	672	673	674	675	676						
				Children - Pastor	Utilities - Associate	Total Utilities	Travel - Pastor	Travel - Associate	Total Travel	Other cash allowances (for pastor)	Other cash allowances (for associates)	Medical & Life Insurance	Total of lines 68	National Ministers' total compensation	Other Staff Compensation	Current Programming Expenses (including church school)	Current Operating Expenses (not including church school)	Principals and interest paid on indebtedness, loans, mortgages, etc.	Spaid on building & improvements (not including funds borrowed)	Cash sent to District or Conference UNCW Treasurer	GRAND TOTAL PAID	
607	9521	Starr Paths	Adolph C. Smith	2500	0	2500	2500	0	2500	0	0	5271	5271	0	1560	3550	9141	2940	810	587	89692	
608	9511	Sandy Plains	Kong Sak Nembang	2484	0	2484	0	0	0	250	0	5271	5271	0	0	4473	9298	3851	0	0	92874	
609	9541	Stone's Grove	James F. Thompson, Jr.	0	0	0	0	0	0	0	0	0	0	0	0	1568	5852	0	7664	432	59921	
610	9511	Tabernacle	Donald Martin Dawkins	1500	0	1500	2460	0	2460	4823	0	0	4829	0	0	1095	4333	0	9059	482	55456	
566	9561	Pleasant Grove	Arthur McDevigald	0	0	0	0	0	0	0	0	186	186	0	0	285	1705	0	0	0	25909	
540	9571	West Robinson	Marshall Locklear	0	0	0	0	0	0	0	0	0	0	0	0	655	3536	5252	3228	2770	586	46916
587	9581	Good Spring	George McDevigald	2000	0	2000	2460	0	2460	400	0	5271	5671	0	1260	2500	2785	0	3160	100	77311	
		total:		115200	0	115200	126694	287	126981	14883	3953	192832	215668	749336	360558	311447	701154	178706	621062	47325	6598662	

INTENTIONALLY LEFT BLANK

ROCKY MOUNT DISTRICT - Membership and Finance

Church Control Number	Church Location Number	Church Name	Pastor's Name	Old Church Number	OFA Church Number	County	1	2	3	4	5a	5b	6	7	8	9	10	11	12	13	14	15	16	17	18	19	20	21	
10150	Spring-Carysburg Charge																												
670	10352 Carysburg		Victor L. Colpe	1133.2	451400	Northampton	28	0	0	0	0	0	0	0	0	28	28	16	2	3	0	0	0	0	0	0	0	0	
671	10353 Lebanon		Victor L. Colpe	1133.3	459315	Northampton	108	1	0	0	0	0	0	1	2	106	106	40	1	15	3	0	7	21	8	34	70	31	
672	10354 Spring		Victor L. Colpe	1133.4	451901	Greenville	130	0	0	0	0	0	0	0	0	129	129	45	0	17	0	0	6	8	10	41	65	25	
10360	Spring-Carysburg Totals						266	1	0	0	0	0	0	1	3	263	263	101	1	34	6	0	13	29	18	75	135	56	
673	10362 Gibson Memorial		John R. Woodard, Jr.	1134.2	451923	Nash	251	2	1	1	0	0	2	4	3	244	246	72	2	34	35	0	8	14	11	34	67	32	
674	10363 White Oak		John R. Woodard, Jr.	1117.5	451874	Nash	67	0	2	0	8	0	2	1	13	0	45	45	23	0	3	11	0	5	1	14	23	14	
10360	Spring Hope Charge Totals						318	2	3	1	8	0	4	5	16	289	291	95	2	37	46	0	13	17	12	48	90	46	
675	10371 Tobacco Store James		Robert L. Wallace	1134.6	451980	Edgecombe	784	20	5	3	0	0	13	3	8	788	788	218	18	119	93	11	37	90	60	166	353	113	
10380	Thirty Parish																												
676	10382 Barrioboro		James B. Ward	1102.2	451862	Edgecombe	167	0	0	0	0	0	0	0	1	166	166	48	0	17	8	0	4	7	2	19	32	16	
677	10383 Newark		Lanwood S. Jones	1127.0	451808	Nash	133	0	0	0	0	0	0	0	9	124	124	52	0	2	0	7	5	4	32	48	32	8	
678	10384 McElmoree		Lanwood S. Jones	1135.2	459222	Edgecombe	57	0	0	0	1	0	0	0	0	56	56	12	0	8	1	0	0	0	0	0	0	0	
10380	Thirty Parish Totals						357	0	0	0	1	0	0	0	10	346	346	112	0	25	11	0	11	12	6	51	80	48	
10390	Romack Circuit																												
679	10392 Weldon		Gregory C. Mirmick	1136.0	459005	Hall/Line	196	0	0	0	0	0	1	0	3	192	192	37	0	18	0	1	0	0	0	32	33	20	
680	10393 New Hope		Gregory C. Mirmick	1132.2	451956	Hall/Line	136	0	0	0	0	0	0	0	2	134	134	56	0	7	0	0	6	7	2	30	45	21	
10390	Romack Circuit Totals						332	0	0	0	0	0	1	0	5	326	326	93	0	25	0	7	7	2	62	78	41		
681	10401 Wilson: First		Charles Michael Smith	1139.0	459107	Wilson	1809	17	31	19	2	2	18	15	26	1806	1806	456	30	310	75	21	135	215	115	361	826	266	
682	10411 West Nash		Shawn Paul Greenwood	1140.0	459153	Wilson	640	7	13	8	0	1	13	5	3	641	646	226	11	90	75	0	25	53	24	113	213	91	
683	10421 Stratford		A. Game Cobb, Jr.	1141.0	459120	Wilson	695	10	13	0	0	0	4	0	0	515	515	152	14	69	0	3	20	35	17	67	139	72	
378	10431 Sattansburgh		Boyd M. Hill	730.3	455543	Wilson	210	3	0	0	0	0	1	1	7	204	204	42	3	13	10	0	4	5	21	44	30		
652	10441 Red Oak		Holt A. Clarke	1121.2	451862	Nash	109	0	1	0	0	0	1	0	1	108	108	35	0	4	0	4	0	4	1	31	18		
10992	Clark Street		Closed	1124.0	451874	Edgecombe																							
10993	Stonewall		Closed	1134.3	459018	Nash																							
Totals							17925	230	196	130	30	18	48	153	90	17924	17943	5509	232	2256	800	129	1103	1583	775	3539	7000	3386	1465

INTENTIONALLY LEFT BLANK

ROCKY MOUNT DISTRICT - Membership and Finance

Church Control Number	Church Location Number	Church Name	Pastor's Name	Average attendance in short term classes & groups	Number of church school members joining church on confession of faith in 1996	Membership of UMW	Friend on Projects UMW	Membership of UATFF	Friend on Projects UATFF	Value of Church Land, Buildings & Equipment	Value of church owned parsonage and furnishings	Value of other assets (cash, securities, other property, etc.)	Indebtedness on line 30, 31 & 32 at end of year	Other liabilities (current expenses, etc.)	World Service & Conference Expenses	Administrative Education Fund	Black College Fund	Africa University Fund	Missionary Initiatives Fund	Total General Advance Specials	Youth Service Fund	Bureau Relations Day	Cost Book Board of Stating	Peace With Justice Study	Native American Awareness	World Communion
	10080	Rocky Mount District																								
	10010	Haley, Charge																								
611	10022	Haley	R. Benson Sheets III	0	4	0	0	10	0	1000000	751000	50000	0	0	4736	753	330	77	26	95	0	0	0	0	0	0
612	10013	Pleasant Grove	R. Benson Sheets III	16	2	0	0	0	0	210000	0	1200	9450	0	310	49	19	4	2	0	0	0	0	0	0	0
	10020	Haley Charge Totals		16	6	0	0	10	0	1210000	75000	51200	9450	0	5045	803	349	81	28	95	0	0	0	0	0	0
613	10022	Calvary Charge	Luis Felipe Reinoso	0	0	29	762	0	0	543000	189000	26100	0	0	1823	291	138	32	11	850	0	0	106	0	0	0
614	10023	Conrith	Luis Felipe Reinoso	8	0	0	0	0	0	153000	0	0	0	0	732	116	51	12	5	20	0	0	0	0	0	0
615	10024	Wesley's Chapel	Luis Felipe Reinoso	9	0	0	0	0	0	280000	0	71900	0	0	1391	221	102	24	8	105	0	0	45	0	0	0
	10020	Calvary Charge Totals		17	0	29	762	0	0	978000	189000	98000	0	0	3945	628	291	68	24	975	0	0	151	0	0	0
616	10031	Conway	Robert M. Hammond	0	0	1	0	0	0	93500	65000	0	0	0	1108	160	0	0	0	0	0	0	0	0	0	0
617	10041	Elm City	Paul Ralph Dusham	13	1	14	186	16	39	417000	81500	22200	0	0	2827	442	0	0	0	185	0	0	65	0	0	0
	10050	Epescumbe Parish																								
618	10052	Pinecrops	L. Graham Royal	74	0	0	0	21	70	179500	165000	19500	0	0	1919	286	0	0	0	220	0	0	0	0	0	0
619	10053	Temposco Hall	L. Graham Royal	55	1	0	0	15	416	228000	46500	8000	0	0	1236	200	88	20	7	363	0	25	25	0	0	25
	10060	Epescumbe Parish Totals		129	1	0	0	36	486	691000	211500	27500	0	0	3175	486	88	20	7	583	0	25	25	0	0	25
	10060	Enfield-Eden-Whitaker Charge																								
620	10062	Enfield	J. Robley Lane, Jr.	0	0	0	0	28	2270	965000	1571000	64000	0	0	2762	439	193	45	15	0	0	0	0	0	0	0
621	10063	Eden	J. Robley Lane, Jr.	0	0	0	0	0	0	228000	70000	0	0	0	429	68	30	7	2	0	0	0	0	0	0	0
622	10064	Whitakers	J. Robley Lane, Jr.	0	0	0	0	22	0	376700	45000	0	0	0	1184	188	68	16	5	520	0	0	0	0	0	0
	10060	Enfield-Eden-Whitaker Totals		0	0	0	0	50	2270	1469700	2721000	64000	0	0	4375	696	291	68	22	520	0	0	0	0	0	0
623	10071	Evansdale	William V. Taylor	50	1	22	2388	51	2835	277000	104000	100000	0	0	4200	647	0	74	25	843	0	0	433	0	0	0
	10080	Clinton Charge																								
624	10082	Shilo	Robert Wesley Simpson	14	0	0	0	24	836	5	330000	75000	0	0	2846	433	198	46	16	143	0	0	0	0	0	0
625	10083	OME Grove	Robert Wesley Simpson	0	0	0	0	1	0	55000	0	0	0	0	286	45	20	5	0	0	0	0	0	0	0	0
626	10084	Pleasant Hill	Robert Wesley Simpson	0	0	0	0	0	0	37000	0	0	0	0	97	4	0	0	1	0	0	0	0	0	0	0
	10080	Clinton Charge Totals		14	0	0	0	24	836	6	422000	75000	0	0	3229	502	218	51	17	143	0	0	0	0	0	0
	10090	Hali-Eden Charge																								
627	10092	Hali-Eden	Leonard J. Ross	40	0	0	0	33	914	145000	74000	33200	0	0	1920	305	134	31	11	796	0	0	0	0	0	0
628	10093	Deonance	Leonard J. Ross	35	0	0	0	15	170	0	212100	0	0	0	720	104	0	0	0	104	0	0	0	0	0	0
629	10094	Phonace	Leonard J. Ross	20	0	0	0	0	0	99000	0	1600	0	0	16	0	10	3	0	0	0	0	0	0	0	0
	10090	Hali-Eden Charge Totals		95	0	0	0	48	1084	5	456100	74000	43800	0	2640	425	134	41	14	796	0	0	0	0	0	0
	10100	Hali-Eden Charge Totals																								
	10100	Hali-Eden Charge Totals																								
630	10102	Hali	AJ Furr	0	0	0	0	0	0	69000	0	8400	0	0	662	105	7	11	4	15	0	0	0	0	0	0
631	10103	Spartan	AJ Furr	0	0	0	0	0	0	30000	0	16000	0	0	385	61	27	6	0	0	0	0	0	0	0	0
	10100	Hali-Eden Charge Totals		0	0	0	0	0	0	99000	0	24400	0	0	1047	167	34	17	4	15	0	0	0	0	0	0

ROCKY MOUNT DISTRICT - Membership and Finance

Church Control Number	Church Location Number	Church Name	Pastor's Name	Average attendance in short term classes & groups	Number of church school members joining church on confession of faith in 1996	Membership of UMWA	Paid on Projects UMWA	Membership of UMATF	Paid on Projects UMATF	Value of Church Land, Buildings & Equipment	Value of other assets (cash, securities, other property, etc.)	Indebtedness on line 10, 11 & 12 at end of year	Other Indebtedness (current expenses, etc.)	World Service & Conference Benevolences	Marshall Education Fund	Black College Fund	Africa University Fund	Mission Industries Fund	Total General Advance Specials	World Service Fund	Human Relations Day	One Great Hour of Sharing	Peace With Justice Sunday	Native American Awareness	World Communion
10350	Spring-Garysburg Charge																								
670	10352 Garysburg		Victor L. Gault	12	0	1	55	7	181	0	0	0	0	634	101	46	10	3	167	0	0	0	0	0	0
671	10353 Lebanon		Victor L. Gault	0	0	6	1000	11	515	0	0	0	1322	210	92	21	7	125	0	0	0	0	0	0	0
672	10354 Spring		Victor L. Gault	15	0	2	350	0	0	0	5500	0	1539	245	107	25	9	38	0	0	0	0	0	0	0
10350	Spring-Garysburg Totals			27	0	9	1405	18	696	0	53900	0	3495	565	245	56	19	322	0	0	0	0	0	0	0
10360	Spring Hope Charge																								
673	10362 Gibson Memorial		John R. Woodard, Jr.	10	2	30	700	35	796	21	0	0	0	3876	617	270	63	21	6	0	0	9	0	0	0
674	10363 White Oak		John R. Woodard, Jr.	15	0	0	0	0	0	0	6000	0	0	526	84	42	10	3	35	0	0	55	0	0	0
10360	Spring Hope Charge Totals			25	2	30	700	35	796	21	0	0	0	4402	700	312	73	24	61	0	0	64	0	0	0
675	10371 Taboro Saint James		Robert L. Wallace	45	11	25	2800	100	4181	66	200	1965800	0	6469	1952	856	198	66	650	0	50	50	50	50	50
10380	Trinity Parish																								
676	10382 Battsboro		James B. Ward	0	0	0	0	0	0	0	506000	0	0	2374	378	0	0	13	0	0	0	0	0	0	0
677	10383 Marston		Lanwood S. Jenson	0	0	24	758	25	830	0	0	5420	0	2534	387	170	39	13	0	0	0	0	0	0	0
678	10384 McConroe		Lanwood S. Jenson	0	0	0	0	0	0	0	205000	0	0	720	114	50	12	4	0	0	0	0	0	0	0
10380	Trinity Parish Totals			0	0	24	758	45	1517	0	711000	0	5420	5528	819	220	51	30	0	0	0	0	0	0	0
10390	Roadster Circuit																								
679	10392 Walden		Gregory C. Minnick	0	0	0	0	0	0	0	973700	0	0	1662	240	0	0	0	0	0	0	0	0	0	0
680	10393 New Hope		Gregory C. Minnick	0	0	14	0	26	0	0	125000	0	0	706	106	142	34	11	0	0	0	0	0	0	0
10390	Roadster Circuit Totals			0	0	14	0	26	0	0	1098700	0	0	2867	346	142	34	11	0	0	0	0	0	0	0
681	10401 Wilson: First		Charles Michael Smith	317	14	0	0	211	933	136	0	5498000	0	27045	4932	1926	447	152	2711	0	109	303	47	62	274
682	10411 West Nash		Susan Pate Greenwood	212	1	20	500	59	2430	30	350	1185600	0	9941	1550	679	156	54	860	0	0	0	0	0	0
683	10421 Westland		A. Gene Cobb, Jr.	51	2	36	762	66	675	24	455	1200000	0	5122	5000	5812	96	33	154	0	37	0	0	0	0
378	10431 Stonksong		Ralph M. Hill	19	0	15	1000	23	475	0	763000	92000	0	3511	558	0	122	250	0	0	0	0	0	0	0
652	10441 Red Oak		Holt A. Clarke	0	0	0	0	10	194	0	0	0	0	0	28	0	0	0	0	0	0	0	0	0	0
10992	Clark Street		Closed																						
10993	Shoebop		Closed																						
Totals				2257	134	526	33998	2061	49988	733	15501	45871800	4023100	204957	34018	10482	3285	1149	27736	682	566	2840	236	429	653

INTENTIONALLY LEFT BLANK

ROCKY MOUNT DISTRICT - Membership and Finance

Church Control Number	Church Location Number	Church Name	Member's Name	42F United Methodist Student Div	42 Total Central Church Offerings	43 Spend for Tomorrow	44 Conference Advance Specials	45 Ten Dollar Club	46 Higher Education	48 Health & Welfare Agencies	49 Disaster Preparedness	51 Other benevolences paid directly by local church	52 International Cooperation Fund	53 Central Administration Fund	54 Vocational Administration Fund	55 Area & Conference Administration Fund	56 District Work Fund	57 SEE Missional Growth Fund	58 Pension and benefits funds remitted to the Central Board of Pensions	60 District Superintendent Fund	61 Episcopal Fund	62 Equitable Compensation Fund	63 Apportioned Ministerial Support	64 Pastors base compensation (including but excluding conference & Den. Church supplements)	65 Associate(s) base compensation
				0	0	0	0	0	0	0	0	0	0	0	0	0	0	0	0	0	0	0	0	0	0
	10350	Spring-Garysburg Charge		0	0	0	0	0	0	0	0	0	0	0	0	0	0	0	0	0	0	0	0	0	0
670	10352	Glenyberg	Victor L. Chalpe	0	0	0	86	0	275	134	71	36	7	20	13	192	113	16	948	239	64	134	664	4975	0
671	10353	Lebanon	Victor L. Chalpe	0	0	0	131	0	575	280	30	333	14	42	26	400	236	56	1916	498	133	280	1386	9951	0
672	10354	Spring	Victor L. Chalpe	0	0	0	102	0	669	326	35	772	0	49	31	465	275	62	1916	580	154	326	1612	9551	0
	10350	Spring-Garysburg Totals		0	0	0	319	0	1519	741	136	1141	21	111	70	1057	624	134	4790	1317	351	739	3662	24477	0
	10360	Spring Hope Charge		0	0	0	0	0	0	0	0	0	0	0	0	0	0	0	0	0	0	0	0	0	0
673	10362	Gibson Memorial	John R. Woodard, Jr.	0	91	0	150	0	1685	822	0	680	40	123	77	1172	692	110	4172	1461	389	820	4061	21675	0
674	10363	White Oak	John R. Woodard, Jr.	0	55	0	0	0	228	111	0	175	6	17	10	159	107	35	736	198	60	111	551	3825	0
	10360	Spring Hope Charge Totals		0	64	0	150	0	1913	933	0	855	46	139	88	1331	799	145	4908	1659	449	931	4612	25500	0
675	10371	Tombson Saint James	Robert L. Wallace	50	300	0	968.4	315	2811	1371	350	5000	0	388	244	3709	2189	374	8906	4624	1231	1675	12856	51200	0
	10380	Trinity Parish		0	0	0	0	0	0	0	0	0	0	0	0	0	0	0	0	0	0	0	0	0	0
676	10382	Hamdenboro	James B. Ward	0	0	0	19	0	1032	503	0	0	0	75	47	718	424	87	1783	895	238	502	2487	10978	500
677	10383	Moran	Linnwood S. Jones	0	0	0	24	0	1048	516	0	25	77	48	736	434	78	1783	917	244	515	250	9840	0	
678	10384	McLondrie	Linnwood S. Jones	0	0	0	0	0	318	153	0	671	7	23	14	217	128	26	892	271	72	152	754	4900	0
	10380	Trinity Parish Totals		0	0	0	43	0	2402	1172	0	671	32	175	110	1671	966	191	4458	2083	554	1176	5792	25798	500
	10390	Rounde Circuit		0	0	0	0	0	0	0	0	0	0	0	0	0	0	0	0	0	0	0	0	0	0
679	10392	Waldon	Gregory C. Mirmuck	0	0	0	0	0	722	352	25	0	48	30	456	729	0	2356	568	0	343	1579	12237	0	
680	10393	New Hope	Gregory C. Mirmuck	0	0	0	0	0	307	150	0	162	20	21	13	201	402	74	2356	251	202	147	697	12237	0
	10390	Rounde Circuit Totals		0	0	0	0	0	1029	502	25	162	20	69	43	657	1131	74	4712	819	202	491	2276	24474	0
681	10401	Wilson - First	Charles Michael Smith	223	1018	0	3476	1735	12014	5860	30	76077	286	874	550	8345	4928	956	19791	10404	2771	5847	28923	65647	25441
682	10411	West Nash	Shawn Pace Greenwood	0	0	0	395	370	4234	2065	0	4172	101	108	194	2944	1738	287	5810	3671	977	2061	10205	39048	0
683	10421	Wentland	A. Gene Cobb, Jr.	0	37	0	174	120	2369	1253	110	1802	61	187	118	1787	1055	240	5726	2228	593	1251	6184	30000	0
378	10431	Stromsburg	Reid M. Hill	0	0	0	859	96	1526	744	0	1500	0	111	70	1081	626	0	4773	1123	352	743	3678	24793	0
652	10441	Red Oak	Reid A. Clarke	0	0	0	0	0	0	0	0	0	0	6	4	53	331	0	2832	46	186	9	184	11247	0
10592	Clark Street		Closed	0	0	0	0	0	0	0	0	0	0	0	0	0	0	0	0	0	0	0	0	0	0
10593	Sheltop		Closed	0	0	0	0	0	0	0	0	0	0	0	0	0	0	0	0	0	0	0	0	0	0
		Total:		486	5210	0	26203	7875	89073	43449	6100	156409	1683	6767	4260	64642	46252	6629	230530	80386	25133	43831	224041	1213705	50941

INTENTIONALLY LEFT BLANK

ROCKY MOUNT DISTRICT - Membership and Finance

Church Control Number	Church Location Number	Church Name	Pastor's Name	Widows - Pastor	Widows - Associate	Total Widows	Travel - Pastor	Travel - Associate	Total Travel	Other cash allowances for pastor	Other cash allowances for associate(s)	Medical & Life Insurance	Total of Lines 68	Diocesan Minister(s) total compensation	Other Staff Compensation	Current Programming Expenses (including church school)	Current Operating Expenses (not including church school)	Principal and interest paid on indebtedness, loans, mortgages,	Paid on building & improvements (not including funds borrowed)	Cash used to District or Conference UNLW treasurer	GRAND TOTAL PAID
10000	Rocky Mount District																				
10010	Barley Charge																				
611	10012	Barley	R. Brannon Sheets III	3000	0	3000	0	3500	0	3500	0	4480	4480	0	13576	5603	19090	0	7837	400	140897
612	10013	Blissant Grove	R. Brannon Sheets III	0	0	200	0	200	0	200	0	791	791	0	100	1591	3538	4000	0	200	39863
10010	Barley Charge Totals			3000	0	3000	0	3700	0	3700	0	5271	5271	0	13676	7194	22628	4000	7837	600	180760
10020	Calvary Charge																				
613	10022	Calvary	Luis Felipe Rencoso	1279	0	1279	2390	0	2390	0	2721	2721	2721	0	4200	1112	13662	0	0	0	71028
614	10023	Conrath	Luis Felipe Rencoso	546	0	546	1017	0	1017	0	1020	1020	1020	0	479	3888	0	2100	0	0	39967
615	10024	Wesley's Chapel	Luis Felipe Rencoso	1130	0	1130	1590	0	1590	0	1927	1927	1927	0	4200	956	5290	0	2000	0	50739
10020	Calvary Charge Totals			2975	0	2975	4997	0	4997	0	5668	5668	5668	0	4200	3547	22840	0	4100	0	161734
616	10031	Cowsey	Robert M. Hammond	2756	0	2756	3256	450	3256	450	5491	5941	5941	0	2520	3386	9925	0	515	83660	
617	10041	Elm City	Paul Ralph Dusham	2000	0	2000	2000	0	2000	400	5271	5671	5671	0	3900	2054	7639	0	6677	260	92983
10050	Edgecombe Parish																				
618	10052	Pinetops	L. Graham Royall	2400	0	2400	2334	0	2334	310	2635	2845	2845	0	5200	5209	21900	0	500	200	93270
619	10053	Temperance Hall	L. Graham Royall	2400	0	2400	2334	0	2334	210	2635	2845	2845	0	4107	3978	0	2400	299	0	64144
10050	Edgecombe Parish Totals			4800	0	4800	4668	0	4668	420	5270	5690	5690	0	5200	9316	32878	0	2400	499	157151
10060	Enfield-Eden-Whitake Charge																				
620	10062	Enfield	J. Rodney Lane, Jr.	2972	0	2972	1980	0	1980	0	1304	1304	1304	0	6942	1020	8555	0	0	892	78957
621	10063	Eden	J. Rodney Lane, Jr.	495	0	495	330	0	330	0	623	623	623	0	805	355	1667	0	0	0	31161
622	10064	Whitakers	J. Rodney Lane, Jr.	1036	0	1036	690	0	690	0	1304	1304	1304	0	2990	975	5900	0	2000	275	67528
10060	Enfield-Eden-Whitake Totals			4503	0	4503	3000	0	3000	0	3231	3231	3231	0	10737	2350	16132	0	20000	1167	177646
623	10071	Evansdale	William V. Taylor	3000	0	3000	3177	0	3177	0	5171	5171	5171	0	5434	4695	10039	0	16385	1278	124189
10080	Union Charge																				
624	10082	Shiloh	Robert Wesley Simpson	1600	0	1600	2245	0	2245	0	120	120	120	0	5117	6197	0	2683	438	0	76024
625	10083	Oak Grove	Robert Wesley Simpson	200	0	200	240	0	240	0	549	549	549	0	429	1080	0	0	0	0	28085
626	10084	Pleasant Hill	Robert Wesley Simpson	2000	0	2000	2405	0	2405	0	549	549	549	0	0	0	0	0	0	0	25696
10080	Union Charge Totals			2000	0	2000	2405	0	2405	0	1218	1218	1218	0	5446	7477	0	2683	438	0	129005
10090	Halifax Charge																				
627	10092	Halifax	Leonard J. Rex	960	0	960	1440	0	1440	320	5271	5591	5591	0	2130	6583	0	1005	538	0	65746
628	10093	Dhanzer	Leonard J. Rex	780	0	780	1170	0	1170	100	2055	2155	2155	0	963	6975	0	5892	115	0	54043
629	10094	Pirates	Leonard J. Rex	280	0	280	390	0	390	0	685	685	685	0	1084	2180	0	240	0	0	31331
10090	Halifax Charge Totals			2000	0	2000	3000	0	3000	420	8011	8431	8431	0	4177	15738	0	9137	653	0	131091
10100	Hem-Spirit Charge																				
630	10102	Hart	A.J. Bare	600	0	600	1300	0	1300	0	0	0	0	0	900	200	2454	0	0	0	34964
631	10103	Spright	A.J. Bare	620	0	620	500	0	500	0	0	0	0	0	50	800	0	0	0	0	27517
10100	Hem-Spright Charge Totals			1220	0	1220	1800	0	1800	0	0	0	0	0	900	250	3254	0	0	0	62481

ROCKY MOUNT DISTRICT - Membership and Finance

Church Control Number	Church Location Number	Church Name	Pastor's Name	664	665	666	667	668	669	670	671	672	673	674	675	676					
				Utilites - Pastor	Utilites - Associate	Total Utilites	Travel - Pastor	Travel - Associate	Total Travel	698	699	700	701	702	703	704					
										Other cash allowances (for pastor)	Other cash allowances (for associates)	Medical & Life Insurance	Total of lines 68	Diocesan Minister(s) total compensation	Other Staff Compensation	Current Programming Expenses (including church school)	Current Operating Expenses (not including church school)	Principals and interest paid on indebtedness, loans, mortgages, etc	Paid on building & improvements (not including funds borrowed)	Cash sent to District or Conference (UMW treasurer)	GRAND TOTAL PAID
670	10350	Spring-Clayburg Charge																			
671	10352	Clayburg	Victor L. Galipe	600	0	600	829	0	829	40	0	1054	1094	0	0	85	1297	0	1371	469	36746
672	10354	Lebanon	Victor L. Galipe	1200	0	1200	1659	0	1659	80	0	2108	2188	0	0	1922	3034	0	1682	480	52277
673	10355	Spring	Victor L. Galipe	1200	0	1200	1659	0	1659	80	0	2108	2188	0	0	2785	4040	0	3371	0	56375
674	10350	Spring-Clayburg Totals		3000	0	3000	4147	0	4147	200	0	5270	5470	0	0	4792	8371	0	6624	949	145398
675	10360	Spring Hope Charge																			
676	10362	Gibson Memorial	John R. Woodard, Jr.	3983	0	3983	1788	0	1788	0	0	4480	4480	0	7682	3388	9541	0	251	554	96727
677	10363	Shaw Oak	John R. Woodard, Jr.	703	0	703	316	0	316	0	0	991	1324	0	0	0	0	0	0	0	33251
678	10360	Spring Hope Charge Totals		4686	0	4686	2104	0	2104	0	0	5271	5271	0	7682	4329	10885	0	251	554	129080
679	10371	Larocco Saint James	Robert L. Wallace	3600	0	3600	1760	0	1760	332	0	5271	5603	0	90976	11137	32219	0	37069	127	332099
680	10380	Trinity Parish																			
681	10382	Bethlehem	James B Ward	1030	0	1030	800	0	800	0	0	1599	1599	0	4735	768	6669	2210	3635	697	67312
682	10383	Martin	Lanwood S Jones	1030	0	1030	800	0	800	0	0	1599	1599	0	5469	1692	7633	5420	5085	448	73286
683	10384	McKendree	Lanwood S Jones	1030	0	1030	800	0	800	0	0	800	800	0	1085	108	2172	0	1075	0	38277
684	10380	Trinity Parish Totals		3090	0	3090	2400	0	2400	0	0	3998	3998	0	11289	2568	16474	7630	9395	1145	179265
685	10390	Roanoke Circuit																			
686	10392	Weldon	Gregory C Mirmick	1200	0	1200	1000	0	1000	0	0	2745	2745	0	10596	700	8597	0	1886	0	70213
687	10393	New Hope	Gregory C Mirmick	1200	0	1200	1000	0	1000	0	0	2745	2745	0	2042	1761	4722	0	1018	0	54872
688	10390	Roanoke Circuit Totals		2400	0	2400	2000	0	2000	0	0	5490	5490	0	12638	2461	13319	0	2904	0	125083
689	10401	Willcox - First	Chas Michael Smith	3000	3000	6000	5243	2733	7996	500	217	22252	22969	16236	118782	54135	121875	0	71627	3477	754876
690	10411	West Nash	Susan Pat Greenwood	2000	0	2000	3967	0	3967	250	0	5130	5780	0	42818	13447	45500	54829	69519	2101	292159
691	10421	Winstield	A. Cress Cobb, Jr	6000	0	6000	8167	0	8167	0	0	5271	5271	0	13545	6746	19580	29647	48054	735	223006
692	10431	Winstield	Ralph M Hill	5128	0	5128	3409	0	3409	250	0	5271	5521	0	0	1200	5000	0	0	475	89113
693	10441	Red Oak	Holt A. Clark	2000	0	2000	2400	0	2400	0	0	6503	6503	0	3060	414	3601	0	0	150	55766
694	10992	Clark Street	Closed																		
695	10993	Shawope	Closed																		
696	10994	Totals		125597	5900	131497	5133	135027	13271	717	235664	240052	53335	699625	321063	918055	354540	719221	33810	7839742	

INTENTIONALLY LEFT BLANK

SANFORD DISTRICT - Membership and Finance

Church Control Number	Church Location Number	Church Name	Pastor's Name	Old Church Number	OCFA Church Number	County	1	2	3	4	5	6	7	8	9	10	11	12	13	14	15	16	17	18											
							Total full members reported at close of 1995	Received this year on Confession of Faith or Restored	Received from other United Methodist Churches	Received from other denominations	Removed by Charge Conference action	Withdrawn	Total removed or withdrawn	Removed by transfer to other UMJC	Removed by transfer to other denominations	Removed by Deaths	Asian	African American	Black	Hispanic	Native American	Pacific Islander	White	Total Full Membership at the end of 1996	Average attendance at the principal weekly worship service(s)	Number of persons baptized this year (all ages)	Preparatory Members now on roll (all baptized children under 19)	Number of persons on continuity roll (P# 272 & 4)	Total enrolled in confirmation classes in 1996	Number of leaders, teachers, administrators, etc. (for all educational work)	Children (birth through 6th grade) all classes & groups (include nursery school members)	Youth (7th grade through high school) all classes & groups (include nursery school members)	Total (birth through high school) all classes & groups (include nursery school members)	Adults (post high school) in all classes & groups (include home members)	
	11000	Sanford District		1200.0	871006																														
684	11012	Page Memorial Charge	Julian W. Scott	1201.2	453227	Moore	474	5	8	6	0	0	6	1	7	0	0	2	0	0	0	477	479	192	11	47	31	5	18	40	24	44			
685	11013	Montford	Julian W. Scott	1201.3	453316	Moore	643	1	1	0	0	0	0	0	0	0	0	0	0	0	0	72	72	48	3	13	6	6	16	0	29	0	29		
	11010	Aberdeen-Page Memorial Totals					599	6	9	7	0	0	6	1	7	0	0	2	0	0	0	549	551	240	14	60	37	5	24	56	24	73			
686	11022	Ashby	Allison B. Hicent	1202.0	450357	Chatham	261	9	0	8	0	0	0	0	0	7	0	0	0	0	0	0	271	271	73	9	27	0	11	15	35	25	40		
687	11023	Bethlehem	Allison B. Hicent	1202.3	450335	Leno	80	0	0	0	0	0	0	0	0	3	0	0	0	0	0	0	77	77	50	3	0	2	0	3	15	2	23		
	11030	Biscoe-Hazleton's Chapel Charge					341	9	0	8	0	0	0	0	10	0	0	0	0	0	0	348	348	123	12	27	2	11	18	50	27	65			
688	11032	Biscoe's Chapel	Janet K. Buffaloe	1232.2	451157	Moore	72	0	0	0	0	0	0	0	0	0	0	0	0	0	0	72	72	38	0	8	0	0	8	6	11	20			
689	11033	Biscoe	Janet K. Buffaloe	1203.5	453340	Montgomery	137	0	0	0	0	0	0	1	1	0	0	0	0	0	0	0	207	207	78	0	27	4	0	13	18	23	49		
	11040	Bonice Charge Totals					209	0	0	0	0	0	0	1	1	0	0	0	0	0	0	207	207	78	0	27	4	0	13	18	23	49			
690	11042	Monrocy	Richard Farmer	1203.3	450233	Chatham	164	0	0	0	0	0	0	0	0	3	0	0	0	0	0	0	161	161	75	1	11	0	0	8	25	10	57		
691	11043	Providence	Richard Farmer	1203.4	450295	Chatham	47	0	0	0	0	0	0	0	0	1	0	0	0	0	0	0	46	46	12	0	0	0	0	2	5	0	11		
692	11044	Wren End	Richard Farmer	1231.0	450273	Chatham	121	0	1	0	0	0	0	5	3	0	0	0	0	0	0	0	109	109	35	0	9	0	0	6	10	0	27		
	11040	Bonice Charge Totals					332	0	1	0	0	0	5	3	7	0	0	0	0	0	0	316	316	122	1	20	0	0	16	40	10	95			
	11050	Broadway - Morris Chapel Charge																																	
693	11052	Broadway	Douglas B. Carrin	1204.0	450266	Leno	197	0	0	0	0	0	0	0	2	0	0	0	0	3	0	0	212	215	59	1	2	12	0	10	10	12	46		
694	11053	Morris Chapel	Douglas B. Carrin	1215.5	450277	Leno	218	2	0	3	0	0	0	0	0	2	0	0	0	0	0	201	201	65	2	25	13	0	10	12	11	32			
	11050	Broadway - Morris Chapel Totals					415	2	0	3	0	0	0	0	4	0	0	0	0	3	0	413	416	124	3	27	25	0	20	22	23	78			
695	11061	Pomona	Dave C. Heston	1205.0	451408	Chatham	154	6	4	7	2	0	2	2	3	0	0	0	0	0	0	0	162	162	75	6	23	25	0	12	13	4	45		
696	11071	Cedar	Mark E. Lykins	1206.0	453331	Montgomery	231	0	2	0	0	0	0	0	0	4	1	0	0	0	0	0	228	229	90	1	28	0	20	18	6	69			
697	11081	Carleton	Lacy V. Black-Frye	1210.2	450698	Chatham	116	0	0	0	13	0	0	0	0	0	0	0	0	0	0	0	103	103	62	3	14	15	0	12	18	16	36		
699	11091	Carthage	Lowell R. Allis	1207.0	450483	Moore	302	7	3	2	0	0	0	1	1	0	0	2	4	2	0	304	312	106	2	12	16	4	10	16	7	40			
700	11101	Center	William K. Mitchell Jr	1208.0	450506	Leno	218	1	0	0	0	0	0	-	1	0	4	0	0	0	1	213	214	98	0	12	8	1	16	27	21	76			
	11110	Chatham-Cedar Grove Charge																																	
701	11112	Chatham	Randall S. McQueen	1209.2	450918	Chatham	125	0	0	0	0	0	0	2	0	0	0	0	0	0	0	122	122	40	1	29	0	0	5	7	3	30			
702	11113	Cedar Grove	Randall S. McQueen	1212.2	451454	Chatham	65	1	0	0	0	0	0	0	0	0	0	0	0	0	0	66	66	26	0	2	0	0	2	1	6				
	11110	Chatham-Cedar Grove Totals					190	1	0	0	0	0	0	2	0	0	0	0	0	0	188	188	66	1	31	0	0	7	9	4	36				
703	11122	Higgins Mission - Silver City	Hector Millan	1242.2	451215	Chatham	0	0	0	0	0	0	0	0	0	0	0	0	0	0	0	0	0	0	0	0	0	0	0	0	0	0	0		
704	11123	Higgins Mission - Sanford	Hector Millan	1242.3	451226	Chatham	0	0	0	0	0	0	0	0	0	0	0	0	0	0	0	0	0	0	0	0	0	0	0	0	0	0	0		
705	11131	Camnock	Jim Metzger	1243.0	450211	Leno	45	0	0	0	0	0	0	0	0	0	0	0	0	0	0	15	15	10	0	0	0	0	0	0	0	0	0		
706	11141	Eber	Jerry Dean Martin	1244.0	450585	Montgomery	12	0	0	0	0	0	0	0	0	2	0	0	0	0	0	0	44	44	45	4	3	11	0	2	0	10	1	7	

SANFORD DISTRICT - Membership and Finance

Church Control Number	Church Location Number	Church Name	Pastor's Name	Old Church Number	OCA Church Number	County	Total full members reported at close of 1995	Received this year on Confession of Faith or Restored	Received from other United Methodist Churches	Received from other denominations	Received by Charge Conference action	Withdrew	Total removed or withdrawn	Removed by transfer to other UMC	Removed by transfer to other denominations	Removed by Death	Asian	African American	Black	Hispanic	Native American	Polynesian Islander	White	Total Full Membership at the end of 1996	Average attendance at the principal weekly worship services ⁽¹⁾	Number of persons baptized this year (all ages)	Proprietary Members now on roll (all baptized children under 19)	Number of persons on continuity roll (P# 232 & 19)	Total enrolled in confirmation classes in 1996	Number of leaders (teachers, administrators, etc. for all instructional work)	Volunteers (church through high school) all classes & groups (include survey hours members)	Volunteers (high school through high school) all classes & groups (include survey hours members)	Adults (post high school) in all classes & groups (include home members)			
739	11352	Edgo Springs	Donald E. Berns Jr.	1226.2	453954	Moore	37	0	0	1	0	0	0	0	0	0	0	0	0	0	0	0	38	23	20	5	3	2	4	6	17	18				
740	11353	Marcus	Donald E. Berns Jr.	1226.3	453772	Montgomery	99	0	2	0	0	0	0	0	0	0	0	0	0	0	0	0	100	100	45	3	2	6	8	13	7	21				
741	11354	Pineau Hill	Donald E. Berns Jr.	1226.4	454195	Montgomery	195	0	0	0	0	0	0	0	0	0	0	0	0	0	0	0	195	195	82	3	1	2	3	9	11	49				
		Sandhill Charge Totals																																		
742	11360	Sanford Circuit	Leonard E. Fairley	1229.2	967184	Lee	128	8	0	0	0	0	0	0	0	0	0	0	0	0	0	0	136	95	0	0	0	0	15	20	25	10				
743	11363	McQueen's Chapel	Leonard E. Fairley	1229.3	967595	Harwell	111	3	0	0	0	0	0	0	0	0	0	0	0	0	0	0	114	85	4	0	0	0	10	15	15					
744	11364	Mount Olive	Leonard E. Fairley	1229.4	967460	Harwell	76	0	0	0	0	0	0	2	0	1	0	73	0	0	0	0	0	73	30	0	0	0	0	4	5	10				
		Utton Grove																																		
		Sanford Circuit Totals					315	11	0	0	0	0	2	0	1	0	323	0	0	0	0	0	323	210	4	0	0	7	38	39	12	114				
		Sandis-Parsons's Grove Charge																																		
745	11370	Parson's Grove	Cary J. Kemp	1218.4	453715	Montgomery	82	2	0	0	0	0	0	0	0	0	0	0	0	0	0	0	86	86	40	1	12	0	12	12	2	33				
746	11373	Sardin	Cary J. Kemp	1218.5	453737	Bladen	187	2	0	0	0	0	0	6	0	0	0	0	0	0	0	0	83	40	0	14	0	0	14	13	7	30				
		Sandis-Parsons's Grove Totals					169	4	0	2	0	0	6	0	0	0	0	0	0	0	0	0	169	169	40	1	26	0	26	25	9	63				
747	11381	Siler City: First	Thomas L. Sweedley	1230.0	450962	Chatham	672	20	2	3	0	0	0	9	5	9	0	0	0	18	0	0	656	674	156	4	92	0	7	38	39	12	114			
		Siler Hope Charge																																		
749	11390	Mount Vernon	Robert B. Way Jr.	1232.3	451135	Chatham	167	5	4	1	0	1	2	0	0	0	0	0	0	0	0	0	174	174	56	5	16	0	0	16	17	16	67			
750	11393	Sealing Ridge	Robert B. Way Jr.	1232.4	451146	Chatham	144	0	1	0	0	3	3	0	1	5	0	0	0	0	0	0	136	136	55	0	18	0	0	19	18	3	59			
		Siler Hope Charge Totals					311	5	5	1	0	4	2	1	5	0	0	0	0	0	0	310	310	111	5	34	0	0	35	35	19	126				
751	11401	Smyrna	Jimmie Ray Tamm	1233.3	451011	Moore	505	0	1	0	0	0	1	5	0	0	0	0	0	0	0	0	500	500	280	4	26	12	18	45	79	64	160			
752	11411	Southon Pines	J. Edward Morrison	1234.0	454322	Moore	828	9	10	1	0	6	21	5	11	2	0	0	0	0	0	1	801	805	388	7	104	7	6	51	102	65	90			
753	11421	Star	Jerry W. Crabb	1236.0	453338	Montgomery	238	5	0	0	0	0	0	0	4	2	0	0	0	0	0	0	237	237	85	2	30	20	5	10	20	9	20			
		Tray Circuit																																		
754	11432	Fruit	C. Glenn Hancock	1238.2	454402	Montgomery	93	0	2	0	0	0	0	2	0	1	0	0	0	0	0	0	92	92	45	0	3	0	0	15	10	10	40			
755	11433	Oglet	C. Glenn Hancock	1238.3	454116	Montgomery	54	2	1	3	0	0	0	2	0	3	0	0	0	0	0	0	55	55	28	2	3	8	0	7	8	0	22			
756	11434	Uxwaria	C. Glenn Hancock	1238.4	459131	Montgomery	58	0	0	0	0	0	0	1	0	1	0	0	0	0	0	0	56	56	25	0	0	0	0	4	2	38				
757	11435	Wadeville	C. Glenn Hancock	1238.5	454173	Montgomery	47	2	0	2	0	0	0	0	0	2	0	0	0	0	0	0	49	49	20	2	3	0	0	4	5	15				
		Tray Circuit Totals					252	4	3	5	0	0	5	0	7	0	0	0	0	0	0	252	252	118	4	9	8	0	32	24	23	115				
758	11441	Trinity	Charles M. Cook	1237.0	454388	Montgomery	487	0	2	3	0	0	0	2	3	5	0	0	0	0	0	0	482	482	201	7	67	25	0	17	32	15	70			
		Vene-Cameron Charge																																		
759	11450	Canon	W. Arthur Warm Jr.	1239.2	450517	Moore	88	0	0	0	0	0	0	1	1	2	0	0	0	0	0	84	84	31	0	20	30	0	8	20	9	32				

SANFORD DISTRICT - Membership and Finance

Church Control Number	Church Location Number	Church Name	Pastor's Name	19 Total Church School Membership (all lines 15-18 exclusive)	20 Average Church School Attendance (all ages)	21 Average attendance in on-going classes and groups	22 Average attendance in short term classes & groups	23 Number of church school members joining church on confession (all ages) in 1996	24 Membership of UMWA	25 Paid on Project UMWA	26 Membership of UMW	27 Paid on Project UMW	28 Membership of UMFT	29 Paid on Project UMFT	30 Value of Church Land, Buildings & Equipment	31 Value of church owned parsonage and furnishings	32 Value of other assets (cash, securities, other property, etc.)	33 Bridesmaids on June 30, 31 & 32 at end of year	34 Other Indebtedness (current expenses, etc.)	35 World Service & Conference Benevolences	36 Ministerial Education Fund	37 Black College Fund	38 Africa University Fund	39 Mission Industries Fund	40 Total General Advance Specials	41 Youth Service Fund	42 Return Refunds Div.		
11000	Sanford District																												
684	11010	Abendson-Page Memorial Charge	Julian W. Scott	126	94	46	11	6	25	1465	110	521	24	300	118000	135000	0	0	9101	1479	648	150	51	5912	0	0			
685	11013	Page Memorial	Julian W. Scott	51	45	0	1	12	415	198	0	0	0	0	216000	0	0	0	600	96	52	12	4	200	0	0			
	11010	Abendson-Page Memorial Totals		177	139	46	11	6	37	1840	125	719	24	300	328000	135000	0	0	9901	1575	700	162	55	6112	0	0			
686	11022	Ashary	Allison B. Hicott	115	60	0	0	0	0	0	0	0	0	0	260000	75000	1500	0	0	2566	408	179	41	14	0	0	0		
687	11023	Bethlehem	Allison B. Hicott	45	35	0	0	0	0	0	0	0	15	0	375000	0	25000	0	0	16600	803	128	97	22	8	0	0	0	
	11030	Brecoo-Hacoom's Chapel Charge		160	105	35	0	0	0	0	0	0	15	0	615000	75000	27500	0	0	3369	536	276	63	22	0	0	0		
688	11032	Bacon's Chapel	Jewel K. Bufflow	45	23	0	0	0	0	0	0	0	7	184	321000	0	1400	11900	423	735	117	51	12	0	0	0	0		
689	11033	Bacon	Jewel K. Bufflow	58	25	0	8	12	300	14	912	0	0	0	359500	65800	0	0	2280	363	159	37	13	0	0	0	0		
	11030	Brecoo-Hacoom's Chapel Totals		103	48	0	8	0	12	300	14	912	7	184	680500	65800	1400	11900	423	3015	480	210	49	13	0	0	0		
690	11042	Moroney	Richard Farmer	100	55	0	0	0	0	0	0	0	0	0	229000	0	0	0	0	1092	174	78	18	6	0	0	0		
691	11043	Providence	Richard Farmer	18	12	0	0	0	0	0	0	0	0	0	248000	0	0	0	0	522	83	36	8	3	0	0	0		
692	11044	West End	Richard Farmer	43	25	0	0	0	0	0	0	0	0	0	178500	31250	0	0	1035	165	68	16	5	0	0	0	0		
	11040	Brecoo Charge Totals		161	92	0	0	0	0	0	0	0	0	0	656000	51250	0	0	2649	421	182	42	14	0	0	0	0		
693	11050	Broadway - Morris Chapel Charge																											
694	11052	Broadway	Douglas B. Currin	78	40	15	0	0	0	22	200	8	300	500000	76500	24000	0	0	1498	238	107	25	8	250	0	0	0		
694	11053	Morris Chapel	Douglas B. Currin	65	40	12	0	2	0	25	300	0	0	0	550000	0	25000	0	9000	1307	208	92	21	7	200	0	0		
	11050	Broadway - Morris Chapel Totals		143	80	27	0	2	0	47	500	8	300	1050000	76500	49000	0	0	2805	246	199	46	15	450	0	0	0		
695	11061	Bryam	Dwain C. Healdine	74	45	12	0	0	0	0	13	0	0	0	300000	91000	41000	0	1867	297	130	30	10	378	0	3			
696	11071	Candler	Mark E. Lyman	113	48	10	0	0	15	55	46	692	0	0	233000	60000	20000	0	3708	590	0	0	0	14076	0	0			
699	11081	Caribou	Lacy V. Dack'Pya	87	50	12	10	4	0	0	0	1	0	0	227000	0	0	0	897	143	63	15	3	78	0	0	0		
699	11091	Caribou	Lovell R. Aulis	73	39	65	12	0	20	450	55	1470	0	0	1079000	150400	9100	0	5776	919	403	93	32	2400	0	14			
	11100	Center	William K. Mitchell, Jr	140	89	8	32	1	12	0	35	4372	11	285	495000	85000	29800	0	3747	596	261	61	21	95	0	0	0		
	11110	Chatham-Cedar Grove Charge																											
701	11112	Chatham	Ronald S. McQueen	45	30	0	0	0	0	0	0	0	0	0	156000	103000	0	0	1039	165	72	17	6	0	0	0	0		
702	11113	Cedar Grove	Ronald S. McQueen	11	7	0	0	0	0	0	7	2436	0	0	135000	5800	203000	0	967	154	67	16	5	0	0	0	0		
	11110	Chatham-Cedar Grove Totals		56	37	0	0	0	0	0	7	2436	0	0	291000	16800	203000	0	2068	319	139	33	11	0	0	0	0		
703	11122	Hipocrite Mineau, Siler City	Hector Millan	0	0	0	0	0	0	0	0	0	0	0	0	0	0	0	0	0	0	0	0	0	0	0	0	0	
704	11123	Hipocrite Mineau, Sanford	Hector Millan	0	0	0	0	0	0	0	0	0	0	0	0	0	0	0	0	0	0	0	0	0	0	0	0	0	
705	11131	Cumcock	Jim Metzzer	0	8	8	0	0	0	0	0	0	0	0	126000	0	5400	0	0	397	57	47	11	4	0	0	0		
706	11141	Elior	Jerry Dean Martin	21	14	15	50	0	10	0	10	0	0	0	400000	70000	215000	0	719	114	97	12	8	0	0	0	0		

SANFORD DISTRICT - Membership and Finance

Church Control Number	Church Location Number	Church Name	Pastor's Name	19	20	21	22	23	24	25	26	27	28	29	30	31	32	33	34	35	36	37	38	39	40	41	42A
				Average Church School Membership (all hours 15-18 inclusive)	Average Church School Attendance (all ages)	Average attendance in on-going classes and groups	Average attendance in short term classes & groups	Number of church school members joining church on confession of faith in 1995	Membership of United	Paid on Projects UM&A	Membership of UMW	Paid on Projects UMW	Membership of UMW	Paid on Projects UMW	Value of Church Land, Buildings & Equipment	Value of church owned percentage and furnishings	Value of other assets (cash, securities, other property, etc.)	Indebtedness on line 30, 31 & 32 at end of year	Other Indebtedness (current expenses, etc.)	World Service & Conference Benevolences	Ministerial Education Fund	Black College Fund	Africa University Fund	Mission Industries Fund	Total General Advance Specials	Total Service Fund	Human Relations Day
739	11352	Engle Springs	Donald E. Burns Jr.	33	17	0	0	5	600	0	0	0	0	0	59500	85000	10000	0	0	202	86	35	8	3	0	0	0
740	11353	Pleasant	Donald E. Burns Jr.	45	19	0	10	8	600	14	1200	7	0	0	310000	82000	5000	0	0	1501	239	105	24	8	0	0	0
741	11354	Micaiah Hill	Donald E. Burns Jr.	16	9	0	3	0	600	0	0	0	0	0	70000	82000	0	0	531	84	33	8	2	0	0	0	
11350		Seabill Charge Totals		94	45	0	19	0	16	1800	14	1200	7	0	475000	249000	15000	0	0	2534	403	173	40	13	0	0	0
742	11362	McQueen's Chapel	Leonard E. Parfrey	70	45	0	0	0	10	0	0	0	16	0	520000	97000	0	0	0	916	146	67	16	5	0	0	0
743	11363	Monter Olive	Leonard E. Parfrey	55	45	0	0	0	0	0	10	0	0	0	335000	0	0	0	0	925	147	68	16	5	0	0	0
744	11364	Union Grove	Leonard E. Parfrey	27	0	0	0	0	0	0	0	0	0	0	235000	0	0	0	0	767	122	56	13	4	0	0	0
11360		Sanfill Circuit Totals		152	90	0	0	0	10	0	10	0	16	0	1110000	97000	0	0	0	2608	415	191	45	14	0	0	0
11370		Seabie-Parson's Grove Charge		59	45	5	7	0	0	12	551	0	0	0	66000	0	0	0	0	845	134	0	15	5	71	0	0
745	11372	Parson's Grove	Gary J. Kemp	64	40	14	14	0	0	13	1700	0	0	0	101000	45000	0	0	0	868	138	75	17	6	130	0	0
746	11373	Seabie	Gary J. Kemp	123	85	19	21	0	0	0	25	2251	0	0	169000	45000	0	0	0	1713	272	75	32	11	201	0	0
11370		Seabie-Parson's Grove Totals		203	88	6	12	7	42	200	73	443	20	100	1290000	233000	70000	0	0	6259	996	0	152	52	589	25	25
747	11381	Siler City First	Thomas L. Swadley	116	48	3	43	2	4	244	20	2231	18	640	260000	88700	11800	0	0	1229	195	86	20	7	100	0	10
11390		Silk Hope Charge		116	48	3	43	2	4	244	20	2231	18	640	260000	88700	11800	0	0	1229	195	86	20	7	100	0	10
749	11392	Mount Vernon	Robert B. Way Jr.	99	43	4	17	0	18	244	0	12	320	273400	0	19100	0	0	1745	278	122	28	10	0	20	0	20
750	11393	Seeping Ridge	Robert B. Way Jr.	115	91	7	60	2	22	488	20	2231	30	1000	533400	88700	30000	0	0	2973	473	208	48	17	100	0	36
11390		Silk Hope Charge Totals		348	220	35	12	0	28	300	22	700	18	225	864000	140000	0	0	3633	578	108	59	20	60	0	0	
751	11401	Sayram	Jeanette Ray Hahn	105	60	130	0	0	0	77	1000	65	350	1110500	100000	199900	21100	0	0	13102	2105	1010	234	80	3026	0	0
752	11411	Scotman Pines	J. Edward Morrison	59	56	15	15	6	25	1000	42	600	10	200	715000	130000	0	0	0	3699	588	262	61	21	202	0	0
753	11421	Star	Jerry W. Chubb	75	40	10	10	0	10	200	12	1000	10	200	218000	0	0	0	0	1416	225	0	0	4	0	0	0
11430		Troy Circuit		75	40	10	10	0	10	200	12	1000	10	200	218000	0	0	0	0	1416	225	0	0	4	0	0	0
754	11432	First	C. Glenn Hancock	43	26	7	2	0	0	8	1000	8	200	70000	0	0	0	0	0	903	144	63	15	5	0	0	0
755	11433	Ophir	C. Glenn Hancock	46	25	12	10	0	0	10	800	0	0	0	25000	75000	0	0	0	988	157	0	0	0	0	0	0
756	11434	Ubarrie	C. Glenn Hancock	30	20	5	7	2	0	0	7	200	0	0	39000	0	0	0	0	830	132	58	13	5	0	0	0
757	11435	Wadesville	C. Glenn Hancock	104	111	34	34	4	10	200	37	3000	18	300	352000	74000	0	0	0	4137	658	121	26	18	0	0	0
11430		Troy Circuit Totals		134	67	250	0	0	20	0	46	0	0	0	995000	110000	0	0	0	7346	1169	590	137	45	50	0	0
758	11441	Trinity	Charles M. Cook	69	23	11	5	0	0	0	20	5466	19	2500	306000	0	102900	0	0	1780	283	0	0	0	0	0	0
11450		Vias-Cameron Charge		69	23	11	5	0	0	0	20	5466	19	2500	306000	0	102900	0	0	1780	283	0	0	0	0	0	0
759	11452	Cameron	W. Arthur Warren Jr.	69	23	11	5	0	0	0	20	5466	19	2500	306000	0	102900	0	0	1780	283	0	0	0	0	0	0

SANFORD DISTRICT - Membership and Finance

Church Control Number	Church Location Number	Church Name	Pastor's Name	42B One Great Hour of Sharing	42C Peace With Justice Sunday	42D Native American Awareness	42E World Communion	42F United Methodist Student Day	42 Total General Church Offerings	43 Fund for Tomorrow	44 Conference Advance Specials	45 Ten Dollar Club	46 Higher Education	48 Health & Welfare Agencies	49 Disaster Preparedness	51 Other benevolences paid directly by local church	52 International Cooperation Fund	53 General Administration Fund	54 Unofficial Administration Fund	55 Area & Conference Administration Fund	56 District Work Fund	57 SBC Missional Growth Fund	58 Pensions	60 District Superintender's Fund	61 Episcopal Fund	62 Equitable Compensation Fund	63 Appointed Ministerial Support
11000		Sanford District																									
684	11010	Aberdeen-Page Memorial Charge	Julian W. Scott	0	0	0	0	0	0	0	1720	130	4042	1972	1090	25719	96	294	185	2811	1418	223	7030	3504	933	1968	9743
685	11013	Broadland	Julian W. Scott	0	0	0	0	0	0	0	60	60	261	127	0	579	8	19	12	182	179	35	765	226	75	127	629
11010		Aberdeen-Page Memorial Totals		0	0	0	0	0	0	0	1780	190	4303	2099	1090	26298	104	313	197	2993	1597	258	7815	3731	1008	2095	10372
686	11022	Ashley	Allison B. Hecott	0	0	0	0	0	0	0	0	0	1115	544	0	0	27	81	51	776	452	125	1711	967	257	543	2688
687	11023	Bethlehem	Allison B. Hecott	0	0	0	0	0	0	0	100	0	349	170	0	100	14	25	16	243	151	31	570	303	140	170	842
11020		Ashley-Bethlehem Totals		0	0	0	0	0	0	0	100	0	1464	714	0	100	41	107	67	1018	603	156	2281	1270	397	713	3530
11030		Biscoe-Biscoem's Chapel Charge		0	0	0	0	0	0	0	0	0	0	0	0	0	0	0	0	0	0	0	0	0	0	0	0
688	11032	Biscoem's Chapel	Janel K. Buffloze	0	0	0	0	0	0	0	40	0	319	156	40	241	8	23	15	222	232	35	1178	277	74	156	770
689	11033	Biscoe	Janel K. Buffloze	0	0	0	0	0	0	0	40	0	991	483	0	927	24	72	45	689	695	81	3533	859	229	482	2388
11030		Biscoe-Biscoem's Chapel Totals		0	0	0	0	0	0	0	40	0	1310	639	40	1168	32	95	60	911	927	116	4711	1136	303	638	3158
11040		Boileas Charge Totals		0	0	0	0	0	0	0	0	0	0	0	0	0	0	0	0	0	0	0	0	0	0	0	0
690	11042	Meroney	Richard Farmer	0	0	0	0	0	0	0	3	0	475	232	0	0	12	35	22	330	241	71	880	412	112	231	1144
691	11043	Providence	Richard Farmer	0	0	0	0	0	0	0	0	0	227	111	0	0	5	17	10	158	121	25	440	197	52	110	546
692	11044	West End	Richard Farmer	0	0	0	0	0	0	0	0	0	100	450	219	0	10	33	21	313	241	70	880	390	97	219	1045
11040		Boileas Charge Totals		0	0	0	0	0	0	0	3	100	1131	562	0	0	27	84	53	801	603	166	2290	998	261	561	2776
693	11050	Broadway - Morris Chapel Charge	Douglas B. Cairn	0	0	0	0	0	0	0	50	50	651	318	0	0	16	47	30	453	509	107	2591	565	154	317	1570
694	11053	Morris Chapel	Douglas B. Cairn	0	0	0	0	0	0	0	130	190	568	277	0	0	14	41	26	395	417	96	2120	492	133	276	1369
11050		Broadway - Morris Chapel Totals		0	0	0	0	0	0	0	180	240	1219	595	0	0	30	89	56	848	926	203	4711	1057	287	593	2938
695	11061	Broom	David C. Haldiman	0	0	0	0	0	0	0	706	0	811	396	25	0	19	59	37	564	602	78	2281	703	187	395	1936
696	11071	Candler	Mark E. Lyman	0	0	0	0	0	0	0	372	80	1612	766	0	0	117	74	1121	1008	0	6487	1398	372	785	3845	
697	11081	Carmon	Lacy V'Pack "Pye"	0	0	0	0	0	0	0	539	0	390	190	208	7221	9	28	18	271	287	60	982	338	90	190	940
699	11091	Carriage	Lovell R. Adls	118	76	62	0	0	270	0	245	630	2510	1294	0	4861	60	183	115	1766	1372	151	5991	2177	579	1222	6631
700	11101	Center	William K. Mitchell Jr	0	0	0	0	0	0	0	83	80	1628	794	17	827	39	119	75	1132	927	146	4711	1412	376	793	3924
11110		Chatham-Cedar Grove Charge		0	0	0	0	0	0	0	0	0	0	0	0	0	0	0	0	0	0	0	0	0	0	0	0
701	11112	Chatham	Randall S. McQueen	0	0	0	0	0	0	0	0	0	452	220	0	0	11	33	21	314	301	58	1141	392	104	220	1089
702	11113	Cedar Grove	Randall S. McQueen	0	0	0	0	0	0	0	0	0	420	205	0	1713	10	19	292	301	59	1141	364	97	203	1013	
11110		Chatham-Cedar Grove Totals		0	0	0	0	0	0	0	0	0	872	425	0	1713	21	63	40	606	602	97	2282	746	201	424	2102
703	11122	Harpine Mission - Siler City	Hector Millan	0	0	0	0	0	0	0	0	0	0	0	0	0	0	0	0	0	0	0	0	0	0	0	0
704	11123	Harpine Mission - Seaford	Hector Millan	0	0	0	0	0	0	0	0	0	0	0	0	0	0	0	0	0	0	0	0	0	0	0	0
705	11131	Crannock	Jim Metzner	0	0	0	0	0	0	0	250	0	172	84	0	334	7	11	7	109	147	0	315	36	68	82	377

760	11453	Views	W. Arthur Warren Jr.	69	5	5	36	5	125	0	40	0	1653	806	10	540	0	120	76	1149	717	0	3382	1433	381	804	3983
	11450	Vans-Cameron Charge Totals		101	10	10	36	5	172	0	50	100	2426	1183	10	997	0	177	111	1687	1061	0	4970	2103	560	1181	5848
762	11461	West End	Ronald E. Dietrich	0	0	0	32	0	32	0	579	110	1665	812	0	4405	46	121	76	1158	1299	132	13659	1444	442	811	4014
763	11471	Zion (Historic Site)	Historic Site	0	0	0	0	0	0	0	0	12	6	0	0	0	0	1	1	8	0	0	9	25	6	26	
845	11481	Mount Pleasant	B. Fallon McInnis	0	0	0	51	0	51	0	375	40	673	328	0	150	0	49	31	468	367	63	1088	584	2	328	1623
848	11491	Pinehart	Shoem W. McElroy	0	0	0	0	0	0	0	80	0	0	0	0	100	0	0	0	0	0	0	6026	0	0	0	0
698	11501	Cool Springs	Mary Ellen Bender	0	0	0	0	0	0	0	0	0	344	188	0	195	0	25	16	239	217	0	0	298	79	168	830
733	11511	Buckhorn	Oregg Allen Pernal	0	0	0	0	0	0	0	230	30	634	309	0	15	46	29	441	382	63	3079	550	145	309	1528	
761	11521	Doubt Chapel	Clarence Oamer	0	0	0	0	0	0	0	0	20	899	439	0	0	21	65	41	625	288	69	0	780	207	438	2167
	11992	Hope Historic Site	Historic Site																								
		TOTALS		1626	233	220	691	120	3042	0	23680	7190	86833	42366	6442	125977	18226	6328	3983	60447	43783	5981	212692	73357	20815	42287	209503

SANFORD DISTRICT - Membership and Finance

Church Control Number	Church Location Number	Church Name	Pastor's Name	Pastor's base compensation (including tax-deferred annuity payments but excluding conference & Gen. Church supplements)	Associate's base compensation	Widowers - Pastor	Widowers - Associate	Total Utilities	Travel - Pastor	Travel - Associate	Total Travel	Other cash allowances for/for pastor	Other cash allowances for/for associate(s)	Medical & Life Insurance	Total of Lines 68	Diocesan Ministers' total compensation	Other Staff Compensation	Current Programming Expenses (including church school)	Current Operating Expenses (not including church school)	Principal and interest paid on indebtedness, loans, mortgages, etc.	Paid on building & improvements (not including funds borrowed)	Cash sent to District or Conference UNWR Treasurer	GRAND TOTAL PAID	
	11000	Sanford District																						
684	11010	Abraham-Page Memorial Charge	Julian W. Scott	36514	0	4600	0	4600	2970	0	2970	300	0	5271	5571	0	33237	6899	44266	0	18700	1485	257453	
685	11013	Peep Memorial	Julian W. Scott	5290	0	0	0	6605	0	6605	0	125	0	0	125	0	0	3516	3674	0	4333	593	45765	
	11010	Abraham-Page Memorial Totals		41714	0	4600	3570	0	3570	425	0	5271	5696	0	5271	5696	0	33237	10415	47940	0	21033	2078	303218
686	11020	Ashley-Heiblohm Charge	Alison B. Hoccant	11466	0	1500	1860	0	1860	200	1860	200	0	3911	4131	0	1800	2976	20552	0	0	0	80125	
687	11023	Bethlehem	Allison B. Hoccant	3802	0	500	600	0	600	0	600	0	0	1650	3083	0	1800	1966	23635	0	0	0	53726	
	11030	Biscoe-Bacon's Chapel Totals		15208	0	2000	2400	0	2400	200	2400	200	0	5340	5540	0	1800	1966	23635	0	0	0	133851	
688	11032	Bacon's Chapel	Jane K. Buffloze	6119	0	500	600	0	600	0	600	0	0	1418	1418	0	0	921	3946	5558	842	0	48055	
689	11033	Biscoe	Jane K. Buffloze	18356	0	1500	1800	0	1800	310	1800	310	0	4253	4563	0	2260	2129	10843	0	0	225	79469	
	11040	Bonite-Beacon's Chapel Totals		24475	0	2000	2400	0	2400	310	2400	310	0	5671	5981	0	2260	3060	14787	5558	842	225	127524	
690	11042	Menony	Richard Farmer	6083	0	800	860	0	860	0	860	0	0	2268	2268	0	0	2300	5275	0	0	0	46617	
691	11043	Providence	Richard Farmer	3042	0	400	480	0	480	0	480	0	0	1134	1134	0	0	250	1000	0	0	0	32444	
692	11044	Wren End	Richard Farmer	6083	0	800	960	0	960	0	960	0	0	2268	2268	0	0	600	2000	0	0	0	41600	
	11040	Bonite Charge Totals		15208	0	2000	2300	0	2300	0	2300	0	0	5670	5670	0	0	3130	8275	0	0	0	120661	
693	11050	Broadway - Morris Chapel Charge	Douglas B. Carrin	13460	0	1100	1320	0	1320	0	1320	0	0	3118	3118	0	0	2300	5140	0	0	0	59682	
694	11053	Morris Chapel	Douglas B. Carrin	11013	0	900	1080	0	1080	0	1080	0	0	2551	2551	0	0	3300	8850	0	0	200	55867	
	11050	Broadway - Morris Chapel Totals		24473	0	2000	2400	0	2400	0	2400	0	0	5669	5669	0	0	5600	9990	0	0	500	115459	
695	11061	Bruan	David C. Hutchins	15208	0	2000	2400	0	2400	0	2400	0	0	5271	5271	0	0	4000	6102	0	0	0	70027	
696	11071	Candler	Mark E. Lyman	25411	0	2100	2713	0	2713	190	2713	190	0	5271	5461	0	0	2370	12084	0	0	4000	879	115023
697	11081	Carleton	Lucy W. Buck-Pipe	8190	0	1200	0	0	0	0	0	0	0	0	0	0	0	2799	4574	0	0	1082	0	54415
699	11091	Carriage	Lovell R. Allis	27955	0	7420	5300	0	5300	245	5271	5516	0	5271	5516	0	13441	3007	12474	0	25228	1186	163957	
700	11101	Center	William K. Mitchell Jr	24474	0	2000	2400	0	2400	400	2400	400	0	5271	5671	0	0	4313	13252	0	3794	832	101477	
	11110	Chaffin-Cedar Grove Charge																						
701	11112	Chaffin	Ronald S. McQueen	7604	0	1000	1200	0	1200	0	1200	0	0	2636	2636	0	0	1000	1200	0	0	0	0	47920
702	11113	Cedar Grove	Ronald S. McQueen	2744	0	1000	1200	0	1200	0	1200	0	0	2636	2636	0	0	300	2400	0	823	100	41903	
	11110	Chaffin-Cedar Grove Totals		10348	0	2000	2400	0	2400	0	2400	0	0	5272	5272	0	0	1300	3600	0	823	100	85813	
703	11122	Harpone-Mission: Siler City	Hector Millan	0	0	0	0	0	0	0	0	0	0	0	0	0	0	0	0	0	0	0	0	
704	11123	Harpone-Mission: Sanford	Hector Millan	0	0	0	0	0	0	0	0	0	0	0	0	0	0	0	0	0	0	0	23650	
705	11131	Cameck	Jim Metzger	4188	0	0	0	0	0	0	0	0	0	0	0	0	0	154	2586	0	2881	0	36783	
706	11141	Eber	Jerry Dean Martin	17500	0	4500	4500	0	4500	0	4500	0	0	5271	5271	0	0	200	2500	0	2800	100	68113	

SANFORD DISTRICT - Membership and Finance

739	11357	Eagle Springs	Donald E. Baras Jr	520	0	520	0	520	0	624	0	0	0	0	0	0	0	0	540	1520	0	0	0	0	0	0	32064
740	11357	Marcon	Donald E. Baras Jr	920	0	920	0	1104	0	1104	0	0	0	0	0	0	0	0	2500	5200	0	88000	0	0	0	0	132813
741	11354	Pleasant Hill	Donald E. Baras Jr	560	0	560	0	672	0	672	0	0	0	0	0	0	0	0	300	1200	0	0	0	0	0	0	51923
	11350	Sandhill Charge Totals	8091	0	2000	2400	0	2400	0	2400	0	0	0	0	0	0	0	0	3340	7920	0	88000	0	0	0	0	198819
742	11362	McQueen's Chapel	Leonard E. Farley	700	0	700	0	840	0	840	0	0	0	0	0	0	0	0	2300	2000	0	0	0	0	0	0	43343
743	11363	Mount Olive	Leonard E. Farley	700	0	700	0	840	0	840	0	0	0	0	0	0	0	0	1500	2000	0	0	0	0	0	0	42578
744	11364	Union Grove	Leonard E. Farley	600	0	600	0	720	0	720	0	0	0	0	0	0	0	0	1000	1500	0	0	0	0	0	0	39265
	11360	Seaford Circuit Totals	21777	0	2000	2400	0	2400	0	2400	0	0	0	0	0	0	0	0	5000	5500	0	0	0	0	0	0	125486
745	11372	Parson's Grove	Gary J. Kemp	1000	0	1000	0	1200	0	1200	0	0	0	0	0	0	0	0	828	2000	0	0	0	0	0	0	43774
746	11373	Seads	Gary J. Kemp	1000	0	1000	0	1200	0	1200	0	0	0	0	0	0	0	0	325	3812	0	6903	100	0	0	0	51664
	11370	Seads-Parson's Grove Totals	15208	0	2000	2400	0	2400	0	2400	0	0	0	0	0	0	0	0	1153	5812	0	6903	346	0	0	0	95458
747	11381	Siler City First	Thomas L. Sweedley	4500	0	4500	0	5000	0	5000	0	0	0	0	0	0	0	0	38004	10183	0	18394	84723	1728	0	0	291106
749	11390	Silk Hope Charge	Robert B. Way Jr	1000	0	1000	0	1200	0	1200	0	0	0	0	0	0	0	0	8021	3539	0	6593	860	0	0	0	63052
750	11392	Mount Vernon	Robert B. Way Jr	1000	0	1000	0	1200	0	1200	0	0	0	0	0	0	0	0	7584	9443	0	0	0	0	0	0	63597
	11390	Silk Hope Charge Totals	13208	0	2000	2400	0	2400	0	2400	0	0	0	0	0	0	0	0	15605	12982	0	6593	860	0	0	0	128449
751	11401	Shenya	Jimmie Roy Tamm	6846	0	6846	0	7000	0	7000	0	0	0	0	0	0	0	0	8826	2197	0	2824	775	11404	0	0	117711
752	11411	Southern Press	J Edward Morrison	5314	0	2000	4400	3000	3000	6000	600	320	8966	9886	7313	71503	68105	42389	32359	32359	13761	3261	45243	0	0	0	
753	11421	Star	Jerry W. Cynth	4000	0	4000	0	4500	0	4500	0	0	0	0	0	0	0	0	2850	3200	0	0	0	0	0	0	94006
754	11432	First	C. Glenn Hancock	500	0	500	0	600	100	600	100	0	1317	1417	0	0	0	0	2127	0	0	6839	462	100	0	0	49838
755	11433	Ogbar	C. Glenn Hancock	500	0	500	0	600	0	600	50	0	1317	1367	0	0	0	0	2462	2237	0	2336	0	0	0	0	45104
756	11434	Wabarric	C. Glenn Hancock	500	0	500	0	600	0	600	0	0	1317	1317	0	0	0	0	982	2886	0	0	0	0	0	0	42602
757	11435	Wadaville	C. Glenn Hancock	500	0	500	0	600	0	600	50	0	1317	1367	0	0	0	0	627	3172	0	315	0	0	0	0	42333
	11430	Troy Circuit Totals	24472	0	2000	2400	0	2400	200	2400	0	0	5268	5468	0	0	0	0	6198	8295	6839	3113	100	180277	0	0	
758	11441	Venue	Charles M. Cook	3025	0	3025	0	4031	0	4031	30	0	5284	5314	0	0	0	0	4856	40553	0	25140	930	208705	0	0	
759	11452	Carmon	W Arthur Warren Jr	1500	0	1500	0	1113	85	1113	85	0	1790	1844	0	0	0	0	2626	8058	0	17617	526	0	0	0	75567

76 Pastors' home expenses (including but excluding conference & Gen. Church supplements)

77 Associate(s)' base compensation

78 Utilites - Pastor

79 Utilites - Associate

80 Total Utilites

81 Travel - Pastor

82 Travel - Associate

83 Total Travel

84 Other cash allowances for/pastor

85 Other cash allowances for/associate(s)

86 Medical & Life Insurance

87 Total of lines 68

88 Diocesan Minister(s) total compensation

89 Other Staff Compensation

90 Current Programming Expenses (including church schools)

91 Current Operating Expenses (not including church schools)

92 Principal and interest paid on indebtedness, loans, mortgages, etc.

93 Paid on building & improvements (not including funds borrowed)

94 Cash sent to District or Conference UNW treasurer

95 BOARD TOTAL PAID

WILMINGTON DISTRICT - Membership and Finance

Church Control Number	Church Location Number	Church Name	Pastor's Name	Old Church Number	CPFA Church Number	County	1	2	3	4	5	6	7	8	9	10	11	12	13	14	15	16	17	18														
							Total full members reported at close of 1995	Received this year on Confession of Faith or restored	Received from other United Methodist Churches	Received from other denominations	Renewed by Change Conference action	Total removed or withdrawn	Renewed by transfer to other UMJC	Renewed by transfer to other denominations	Renewed by Death	Asian	African American	Black	Hispanic	Native American	White		Total Full Membership at the end of 1996	Average attendance at the principal weekly worship service(s)	Number of persons baptized this year (all ages)	Propagatory members now on roll (all baptized children under 19)	Number of persons on confessional roll (Par 232-4)	Total enrolled in confirmation classes in 1996	Number of teachers (Sunday, Wednesday, etc. for all education work)	Children (Birth through 6th grade) all classes & groups (include nursery home members)	Totals (7th grade through high school) all classes & groups (include home members)	Adults (post high school) in all classes & groups (include home members)						
12000	Wilmington District			1300.0	871806																																	
12010	Bethel-Lohanon Charge																																					
764	12012	Bethel	Berry P. Dym	1301.2	460063	Columbia	139	0	0	0	0	0	0	0	0	0	0	0	0	0	0	138	138	62	1	17	5	0	20	20	10	60						
785	12013	Lohanon	Berry P. Dym	1301.3	460190	Columbia	169	0	2	0	0	2	0	0	0	0	0	0	0	0	0	0	169	169	80	0	10	6	0	18	35	24	50					
12010	Bethel-Lohanon Totals						308	0	2	0	0	0	0	0	0	0	0	0	0	0	0	307	307	142	1	27	11	0	38	55	34	110						
766	12022	Bohobon	Michael Francis Galt	1302.2	454652	Bladen	94	0	0	0	20	0	0	0	0	0	0	0	0	0	0	0	74	74	40	0	6	2	0	8	4	8	30					
767	12023	Lane Oak	Michael Francis Galt	1302.4	454696	Bladen	55	1	0	3	0	3	2	0	1	0	0	0	0	0	0	0	51	51	30	2	1	2	0	5	3	5	25					
768	12024	Winstor	Michael Francis Galt	1302.5	453577	Bladen	64	0	0	0	0	0	1	1	0	0	0	0	0	0	0	0	62	62	10	0	1	2	0	3	0	0	10					
12020	Bleden Charge Totals						213	1	0	23	2	2	2	0	0	0	0	0	0	0	0	187	187	80	2	8	6	0	16	7	13	65						
12030	Bolton-Shipoh Charge																																					
769	12032	Bolton	T. Lloyd Pendergall	1304.2	459574	Columbia	20	0	0	0	0	0	0	0	0	0	0	0	0	0	0	0	19	19	8	0	0	0	0	0	0	0	0					
770	12033	Shipoh	T. Lloyd Pendergall	1304.3	459437	Columbia	80	0	0	0	0	0	1	0	0	0	0	0	0	0	0	0	78	78	11	0	1	0	0	0	0	0	0	0				
12040	Brunswick Circuit						100	0	0	0	0	0	1	2	0	0	0	0	0	0	0	97	97	19	0	1	0	0	0	0	0	0	0	0				
771	12042	Bolton-Bethel	Russell R. Knowles	1303.2	459392	Brunswick	116	0	4	0	0	0	0	2	3	0	0	0	0	0	0	115	118	55	1	14	11	0	12	11	16	23						
772	12043	Coonced	Russell R. Knowles	1303.3	460210	Brunswick	67	1	0	0	0	0	0	0	0	0	0	0	0	0	0	0	68	68	45	2	7	9	0	5	10	18	23					
12040	Brunswick Circuit Totals						183	1	4	0	0	0	0	2	3	0	0	0	0	0	0	183	186	100	3	21	20	0	17	21	34	46						
12050	Burgaw-Watha Charge																																					
774	12052	Burgaw	Bobby E. Smith	1305.2	459404	Pender	226	5	7	4	0	0	1	0	4	0	0	0	0	0	0	237	237	96	0	50	23	0	10	15	10	33						
775	12053	Watha	Bobby E. Smith	1305.3	459621	Pender	55	0	0	0	0	0	0	1	0	0	0	0	0	0	0	52	50	20	0	0	0	0	0	0	0	0	0	0				
12050	Burgaw-Watha Totals						279	5	7	4	0	0	1	0	5	0	0	0	0	0	289	289	116	0	50	23	0	10	15	10	33							
776	12061	Camp	George D. Speake	459940	Brunswick	505	10	16	14	0	0	0	2	4	0	0	0	1	0	0	0	536	537	226	18	54	82	12	58	126	29	198						
777	12071	Carey Creek	James R. Hines	1307.2	459448	Bladen	166	0	1	2	0	0	0	2	4	0	0	0	0	0	0	163	163	75	0	27	12	0	10	14	18	35						
778	12081	Harrell's Cemetery	Jeanne L. Ray	1316.0	455018	Sampson	80	0	0	0	0	0	0	2	1	0	0	0	0	0	0	77	77	28	0	4	8	0	4	2	2	12						
12090	Chaobours-Evergreen Charge																																					
779	12092	Chaobours	Warren T. Heitzman	1308.2	459483	Columbia	109	0	0	0	0	0	0	0	1	0	0	0	0	0	0	108	108	33	0	14	25	0	5	17	2	31						
780	12093	Evergreen	Warren T. Heitzman	1308.3	459494	Columbia	61	0	0	0	0	0	0	0	0	0	0	0	0	0	0	61	61	37	0	13	18	0	5	18	3	22						
12090	Chaobours-Evergreen Totals						170	0	0	0	0	0	0	0	1	0	0	0	0	0	169	169	70	0	27	43	0	10	35	5	53							
12100	Clariton Circuit																																					
781	12102	Blotfield	Luther M. Peete Jr.	1309.2	459552	Bladen	50	0	0	0	0	0	0	1	0	0	0	0	0	0	0	49	49	18	0	0	0	0	4	8	0	12						
782	12103	Clariton	Luther M. Peete Jr.	1309.3	459530	Bladen	88	1	0	0	0	0	1	0	0	0	0	0	0	0	0	88	88	22	1	3	0	0	6	3	0	18						
12100	Clariton Circuit Totals						138	1	0	0	0	0	1	0	0	0	0	0	0	0	137	137	40	1	3	0	0	10	11	0	30							

INTENTIONALLY LEFT BLANK

WILMINGTON DISTRICT - Membership and Finance

Church Control Number	Church Location Number	Church Name	Pastor's Name	19 Total Church School Membership (all times 15-19 inclusive)	20 Average Church School Attendance (all ages)	21 Average attendance in on-going classes and groups	22 Average attendance in short term classes & groups	23 Number of church school members joining church on confession of faith in 1996	24 Membership of UMW	25 Paid on Projects UMW	26 Membership of UMW	27 Paid on Projects UMW	28 Membership of UMY	29 Paid on Projects UMY	30 Value of Church Land, Buildings & Equipment	31 Value of church owned percentage and furnishings	32 Value of other assets (cash, securities, other property, etc.)	33 Indebtedness on line 30, 31 & 32 at end of year	34 Other Indebtedness (current expenses, etc.)	35 World Service & Conference Binomials	36 Ministerial Education Fund	37 Black College Fund	38 Africa University Fund	39 Mission Structures Fund	40 Total General Advance Specials	41 Youth Service Fund
12000		Wilmington District																								
764	12012	Belief	Berry P. Drem	110	45	20	56	0	0	0	15	600	0	0	491300	122600	0	0	1924	306	0	0	0	0	0	
765	12013	Lebanon	Berry P. Drem	227	40	45	60	0	17	1059	22	650	16	335	445100	0	15000	0	1749	278	0	0	0	0	0	
12010		Belief-Lebanon Totals		337	85	65	116	0	17	1059	37	1260	16	335	936400	122600	15000	0	3672	584	0	0	0	0	0	
12020		Biden Charge																								
766	12022	Beltham	Michael Francis Glat	50	30	5	0	0	0	18	300	8	150	120000	89000	8000	12000	979	156	68	16	5	4179	0		
767	12023	Live Oak	Michael Francis Glat	38	30	10	0	0	12	200	10	200	10	200	125000	0	9940	12000	827	132	58	13	5	3563	0	
768	12024	Windsor	Michael Francis Glat	13	10	0	0	0	10	200	0	0	0	0	30000	0	0	12000	413	66	0	0	0	1833	0	
12030		Biden Charge Totals		101	70	15	0	0	40	700	18	350	275000	89000	17940	36000	2219	353	126	29	10	9575	0	0		
769	12032	Bolton	T. Lloyd Pendergraph	0	8	5	6	0	0	0	0	0	0	0	0	0	1727	0	0	0	0	0	0	0	0	
770	12033	Shub	T. Lloyd Pendergraph	0	0	0	0	0	0	0	0	0	0	0	0	10400	0	0	0	0	0	0	0	0	0	
12040		Biden-Statish Totals		0	8	5	6	0	0	0	0	0	0	0	12127	0	0	0	0	0	0	0	0	0	0	
12040		Penawick Circuit																								
771	12042	Boliva Belief	Russell R. Knowles	62	30	12	0	0	10	211	0	153000	0	0	60000	0	0	0	775	112	75	17	6	0	0	
772	12043	Concord	Russell R. Knowles	56	28	14	0	0	10	198	0	155000	0	0	153000	0	0	0	572	91	43	10	3	0	0	
12040		Penawick Circuit Totals		118	58	26	0	0	20	409	0	308000	0	0	60000	0	0	0	1347	203	118	27	9	0	0	
12050		Bargaw-Walka Charge																								
774	12052	Bargaw	Bobby E. Smith	68	49	0	0	5	11	0	40	0	21	0	706000	135000	65000	96000	3751	597	0	0	0	180	0	
775	12053	Walden	Bobby E. Smith	0	0	0	0	0	6	0	0	0	0	0	79000	0	0	0	548	87	38	9	3	0	0	
12050		Bargaw-Walka Totals		68	49	0	0	5	17	0	40	0	21	0	781000	135000	65000	96000	4299	684	38	9	3	180	0	
776	12061	Camp	George D. Spake	411	168	65	78	15	75	154	1899	26	1161	1100000	200000	32900	0	0	7417	1180	526	122	41	505	0	
777	12071	Carver's Creek	James R. Hines	77	33	10	20	40	20	35	14	570	475000	70000	0	0	1924	286	0	0	0	0	0	0	0	
778	12081	Harellis, Centenary	Jeanne L. Joy	20	12	0	5	0	0	11	611	0	0	182000	64000	0	0	768	122	54	12	4	147	0		
12090		Chubbuck-Evergreen Charge																								
779	12092	Chubbuck	Warren T. Hitzmanizer	55	24	9	4	0	15	200	10	2400	0	0	585000	97000	0	0	2252	358	91	108	14	500	0	
780	12093	Evergreen	Warren T. Hitzmanizer	48	19	5	0	0	15	200	10	500	3	0	800000	0	0	0	1340	213	0	22	0	225	0	
12090		Chubbuck-Evergreen Totals		103	43	14	4	0	30	400	20	2900	3	0	885000	97000	0	0	3592	571	91	130	14	525	0	
12100		Clarkson Circuit																								
781	12102	Bluefield	Luther M. Peete Jr.	24	15	8	0	0	7	557	0	0	0	0	92000	0	0	0	277	0	0	0	0	0	0	
782	12103	Clarkton	Luther M. Peete Jr.	27	14	0	1	0	11	153	0	0	0	0	169900	46000	0	0	721	115	50	12	4	0	0	
12200		Clarkson Circuit Totals		51	29	8	0	1	0	0	18	710	0	0	261900	46600	0	0	998	115	50	12	4	0	0	

WILMINGTON DISTRICT - Membership and Finance

Church Control Number	Church Location Number	Church Name	Pastor's Name	19	20	21	22	23	24	25	26	27	28	29	30	31	32	33	34	35	36	37	38	39	40	41	
				Total Church School Membership (All lines 15-18 inclusive)	Average Church School Attendance (all ages)	Average attendance in on-going classes and groups	Average attendance in short term classes & groups	Number of church school members joining church on confession of faith in 1996	Membership of UMWA	Membership of UMWA	Membership of UMW	Membership of UMW	Membership of UMW	Membership of UMW	Membership of UMW	Value of Church Land, Buildings & Equipment	Value of church owned parsonage and furnishings	Value of other assets (cash, securities, other property, etc.)	indebtedness on line 30, 31 & 32 at end of year	Other indebtedness (current expenses, etc.)	World Service & Conference Benevolences	National Education Fund	Black College Fund	Alma Mater University Fund	Mission Outlets Fund	Total General Advance Specials	Youth Service Fund
825	12412	St. John Smith Charge	Herbert Zifcho	27	24	0	6	0	6	0	6	0	10	0	90000	75000	0	14700	0	84	15	26	6	2	0	0	
826	12413	Smith Chapel	Herbert Zifcho	30	12	0	0	0	4	0	10	0	10	0	170000	75000	0	14700	0	83	8	60	14	5	0	0	
827	12421	Sweet Park	Robert J. Bauman	57	36	0	6	0	10	0	20	0	20	0	263000	150000	0	29000	0	167	23	86	20	7	0	0	
828	12431	Trinity	James I. Samany	138	90	40	42	0	19	3300	45	979	21	200	597000	82500	13000	60000	0	2000	1776	227	0	0	0	247	
829	12441	Wesley Memorial	Samuel D. McMillan, Jr.	242	130	48	75	3	30	2623	122	1768	20	275	2630000	215000	190000	60000	0	10339	2074	969	211	72	0	0	
830	12451	Wrightboro	Jenna L. Wilson	296	292	122	188	7	83	0	124	4924	102	7775	411500	235600	692700	574000	0	18925	3010	1319	306	104	2900	0	
831	12461	Wrightsville	Timothy J. Russell	427	100	120	143	6	50	0	0	0	20	36	722700	118600	245000	126000	0	8159	1298	569	132	45	1250	0	
832	12471	Zion	James C. Reed	96	45	8	6	0	0	0	0	0	0	20	36	1330000	211000	177400	78100	0	3976	632	277	64	22	185	
849	12481	Harbor	Camille Y. Edwards	102	48	10	7	54	0	0	0	21	1156	0	367800	109700	29900	62300	0	251	39	20	5	3	690	0	
773	12491	Macco, Shalob	William H. Pearsall, Sr.	30	20	7	9	3	0	0	15	257	6	701	245000	0	21400	0	467	74	32	7	2	0	0		
818	12501	Peace	H. Harrell Hanco	24	16	3	0	0	0	0	11	175	3	701	141000	0	0	0	554	96	44	10	3	2559	0		
800	12511	Herring's Chapel	Roger Lopez	54	25	0	4	0	0	0	13	926	0	0	165000	0	30000	0	664	96	0	0	0	0	0		
853	12521	Hope	Kenneth J. Conrice	0	0	0	0	0	0	0	0	0	0	0	43839900	4982300	30555938	3465478	43400	196571	11427	2860	968	55671	107		
				7129	3769	1578	1970	230	759	31852	1921	56026	884	19921	43839900	4982300	30555938	3465478	43400	196571	11427	2860	968	55671	107		

INTENTIONALLY LEFT BLANK

WILMINGTON DISTRICT - Membership and Finance

Check/Control Number	Event/Location Number	Month/Name	Wardens Name	A2A	A2B	A2C	A2D	A2E	A2F	A2	A3	A4	A5	A6	A8	A9	F51	F52	F53	F54	F55	F56	F57	F58	F60	F61	F62	F63	
	12000	Wilmington District																											
	12010	Bethel-Lebanon Charge																											
764	12012	Bethel	Barry P. Drum	0	0	0	0	0	0	0	0	20	0	816	408	20	1496	0	61	38	582	525	0	2356	725	193	407	2016	
765	12013	Lebanon	Barry P. Drum	0	0	0	0	0	0	0	0	0	0	760	371	0	45	0	55	35	529	525	80	2356	659	175	370	1832	
	12010	Bethel-Lebanon Totals		0	0	0	0	0	0	0	0	20	0	1596	779	20	1541	0	116	73	1110	1050	80	4712	1384	368	777	3848	
	12020	Bethel Charge																											
766	12022	Bethlehem	Michael Francis Gast	0	0	0	0	0	0	0	0	0	0	426	208	0	300	10	31	20	296	225	40	786	369	98	207	1026	
767	12023	Love Oak	Michael Francis Gast	0	0	0	0	0	0	0	0	0	0	359	175	0	200	9	26	16	250	225	31	786	312	83	175	866	
768	12024	Windsor	Michael Francis Gast	0	0	0	0	0	0	0	0	0	0	179	87	0	100	0	13	8	125	225	0	786	155	41	87	432	
	12020	Bethel Charge Totals		0	0	0	0	0	0	0	0	0	0	964	470	0	600	19	70	44	671	675	71	2356	836	222	469	2325	
	12030	Bethel-Shiloh Charge																											
769	12032	Bolton	T. Lloyd Pendergraft	0	0	0	0	0	0	0	0	0	0	0	0	0	0	0	0	0	0	0	0	230	0	0	0	0	
770	12033	Shiloh	T. Lloyd Pendergraft	0	0	0	0	0	0	0	0	0	0	0	0	0	0	0	0	0	0	0	0	0	0	0	0	0	
	12030	Bethel-Shiloh Totals		0	0	0	0	0	0	0	0	0	0	0	0	0	0	0	0	0	0	0	0	230	0	0	0	0	
	12040	Branswick Circuit																											
771	12042	Boliva Bethel	Russell R. Knowles	0	0	0	0	0	0	0	0	0	11	22	14	213	462	59	0	265	108	160	737	0	265	108	160	737	
772	12043	Concord	Russell R. Knowles	0	0	0	0	0	0	0	0	0	6	18	11	173	263	27	0	216	62	121	600	0	216	62	121	600	
	12040	Branswick Circuit Totals		0	0	0	0	0	0	0	0	17	40	25	386	725	86	0	481	170	281	1337	0	481	170	281	1337		
	12050	Burgess-Watha Charge																											
774	12052	Burgess	Bobby E. Smith	0	0	0	0	0	0	0	0	1022	130	1630	795	22	2664	0	119	75	1134	1294	108	5435	1413	375	704	3029	
775	12053	Wanna	Bobby E. Smith	0	0	0	0	0	0	0	0	0	0	238	116	0	6	17	11	166	176	27	741	207	55	116	574		
	12050	Burgess-Watha Totals		0	0	0	0	0	0	0	0	1022	130	1868	911	22	2664	0	136	86	1299	1470	135	6176	1620	430	910	4570	
776	12051	Camp	George D. Spake	46	309	6	20	38	88	507	0	301	170	3223	1572	0	3663	78	235	148	2242	1561	219	6061	2795	757	1569	7770	
777	12071	Covey's Creek	James R. Hines	0	0	0	0	0	0	0	0	0	0	836	408	0	0	57	36	544	1039	0	4863	678	195	401	1885		
778	12081	Harehills, Coxsawary	Jeanne L. Ray	0	0	0	0	0	0	0	0	40	50	334	163	0	500	8	24	15	232	353	42	7860	678	177	162	804	
	12090	Chaubourne-Evergreen Charge																											
779	12092	Chabourn	Warren T. Heinzenater	0	0	0	0	0	0	0	0	25	100	979	477	0	88	71	45	681	609	65	2517	849	226	476	2359		
780	12093	Evergreen	Warren T. Heinzenater	0	0	0	0	0	0	0	0	5	60	583	284	0	50	0	42	27	405	417	0	2108	505	134	284	1404	
	12100	Chaubourne-Evergreen Totals		0	0	0	0	0	0	0	0	30	160	1561	761	0	50	88	114	72	1086	1026	65	4623	1354	360	760	3764	
	12100	Clarkson Circuit																											
781	12102	Burfield	Luther M. Peels Jr.	0	0	0	0	0	0	0	0	0	0	120	59	0	0	0	0	0	0	175	0	0	0	0	44	0	
782	12103	Clarkton	Luther M. Peels Jr.	0	0	0	0	0	0	0	0	7	23	14	218	175	46	0	7	23	14	218	175	46	0	272	72	152	755
	12100	Clarkson Circuit Totals		0	0	0	0	0	0	0	0	7	23	14	218	175	46	0	7	23	14	218	175	46	0	272	72	152	755

INTENTIONALLY LEFT BLANK

WILMINGTON DISTRICT - Membership and Finance

Church Control Number	Church Location Number	Church Name	Pastor's Name	64	65	66	67	68	69	70	71	72	73	74	75	76						
				Members' bene contributions (including but excluding conference & Gen. Church supplements)	Widows - Associate	Widows - Pastor	Travel - Associate	Travel - Pastor	Total Widows	Travel - Associate	Total Travel	Other cash allowances (for pastor)	Medical & Life Insurance	Total of lines 68	Diocesan Ministers' total compensation	Other Staff Compensation	Current Programming Expenses (including church school)	Current Operating Expenses (not including church school)	Principal and interest paid on indebtedness, loans, mortgages, etc.	Field on building & improvements (not including funds borrowed)	Cash sent to District or Conference (NetW borrowed)	GRAND TOTAL PAID
12000	12000	Wilmington District																				
	12010	Bethel-Lebanon Charge																				
764	12012	Bethel	Berry P. Dunn	12237	0	1000	2350	0	1000	2350	2350	0	2635	2635	0	0	2101	6349	0	8159	370	72665
765	12013	Lebanon	Berry P. Dunn	12237	0	1000	2350	0	1000	2350	2350	0	2635	2635	0	0	2066	5351	0	14274	105	75393
	12010	Bethel-Lebanon Totals		24474	0	2000	4700	0	2000	4700	4700	0	5270	5270	0	0	4167	11700	0	22433	475	148058
	12020	Bladen Charge																				
766	12022	Bethlehem	Michael Francis Gust	5240	0	667	800	0	667	800	800	0	1890	1890	0	0	350	3300	0	0	200	47467
767	12023	Live Oak	Michael Francis Gust	5240	0	667	800	0	667	800	800	0	1890	1890	0	0	350	3250	0	1500	100	47994
768	12024	Windsor	Michael Francis Gust	5240	0	667	800	0	667	800	800	0	1897	1897	0	0	150	3000	0	0	100	41989
	12030	Bladen-Shipoh Totals		15720	0	2001	2400	0	2001	2400	2400	0	5677	5677	0	0	850	9550	0	1500	400	136950
	12030	Bolton-Shipoh Charge																				
769	12032	Bolton	T. Lloyd Fendergraf	4775	0	0	0	0	0	0	0	0	0	0	0	0	203	585	0	0	0	31395
770	12033	Shipoh	T. Lloyd Fendergraf	6449	1600	1600	1600	1600	1600	1600	1600	0	0	0	0	0	2540	0	0	0	0	19425
	12050	Bolton-Shipoh Totals		11224	1600	1600	1600	1600	1600	1600	1600	0	0	0	0	0	2743	585	0	0	0	70820
	12060	Branswick Circuit																				
771	12042	Bethesda Bethel	Russell R. Knowles	10000	0	0	3200	0	0	3200	3200	0	0	0	0	0	408	1280	0	0	180	44232
772	12043	Concord	Russell R. Knowles	6200	0	0	1300	0	0	1300	1300	0	0	0	0	0	799	1349	0	0	0	38234
	12040	Branswick Circuit Totals		16200	0	0	4500	0	0	4500	4500	0	0	0	0	0	1207	2629	0	0	0	82466
	12050	Burgess-Walsh Charge																				
774	12052	Burgaw	Bobby E. Smith	29540	0	3960	3700	0	3960	3700	3700	0	4638	4638	0	0	2053	16641	27532	8924	0	142126
775	12053	Waltha	Bobby E. Smith	4260	0	540	0	0	540	0	0	0	0	0	0	0	2920	0	0	0	0	37144
	12060	Burgess-Walsh Totals		33800	0	4500	3700	0	4500	3700	3700	0	5270	5270	0	0	2053	13561	27532	8924	0	179270
776	12061	Camp	George D. Speake	32217	0	6339	6034	0	6339	6034	6034	198	4430	4628	0	38405	18021	24274	0	2465	375	201115
777	12071	Carver's Creek	James R. Hines	25262	0	2000	2400	0	2000	2400	2400	0	5271	5471	0	0	1950	11338	0	0	200	87469
778	12081	Harrells - Centenary	Jeanne L. Ray	7600	0	0	1671	0	0	1671	1671	0	748	748	0	0	1000	2960	0	0	300	44898
	12090	Chadburn-Evergreen Charge																				
779	12092	Chadburn	Warren T. Haltonmaster	14701	0	1200	1497	0	1497	0	1497	0	3724	3724	0	1572	3251	4817	0	0	0	68604
780	12093	Evergreen	Warren T. Haltonmaster	10114	0	800	998	0	800	998	998	0	1483	1483	0	0	1296	2511	0	0	0	50877
	12090	Chadburn-Evergreen Totals		24815	0	2000	2495	0	2495	0	2495	0	5207	5207	0	1572	4547	6628	0	0	0	119551
	12100	Clarkton Circuit																				
781	12102	Clarkton Circuit	Luther M. Peete Jr	5000	0	0	0	0	0	0	0	0	0	0	0	0	950	2800	0	19520	60	54771
782	12103	Clarkton	Luther M. Peete Jr	5000	0	0	0	0	0	0	0	0	0	0	0	0	298	4199	0	0	0	93381
	12100	Clarkton Circuit Totals		10000	0	0	0	0	0	0	0	0	0	0	0	0	1248	6999	0	19520	153	93382

INTENTIONALLY LEFT BLANK

RECAPITULATION - Membership and Finance

	1	2	3	4	5	6	7	8	A	AA	B	BB	CC	DD	EE	FF	GG	HH	II	11	12	13	14	15	16	17	18	19	20
	Total full members reported as of close of 1995	Received this year on Confession of Faith or Restored	Received from other United Methodist Churches	Received from other denominations	Removed by Charge Conference action	Withdrawn	Total removed or withdrawn	Removed by transfer to other UMJC	Removed by transfer to other denominations	Removed by Death	Asian	African American	Black	Hispanic	Native American	Pacific Islander	White	Total Full Membership at the end of 1995	Average Attendance at the principal weekly worship service(s)	Number of persons baptized this year (all ages)	Preparatory members now on roll (all baptized children under 19)	Number of persons on confirmation roll (Pw 232-4)	Total enrolled in confirmation classes in 1995	Number of leaders (teachers, administrators, etc. for all educational work)	Children (birth through 6th grade) all classes & groups (include nursery home members)	Youth (7th grade through high school) all classes & groups (include home members)	Adults (post high school) in all classes & groups (include home members)	Total Church School Membership (all years 15-18 inclusive)	Average Church School Attendance (all ages)
Bartholomew District Totals	19574	295	287	206	7	78	85	196	92	254	11	4	4	3	3	3	19707	19735	7384	338	2550	1908	218	1123	2660	988	4548	8719	3976
Durham District Totals	19077	248	212	159	6	55	61	194	87	247	20	68	6	7	4	18684	19107	6424	241	2263	1006	152	952	1604	881	4034	7474	3035	
Elizabeth City District Totals	12446	171	149	114	0	40	40	91	56	186	8	1	2	1	2	12491	12507	4301	153	1337	1151	118	756	1203	556	2470	4985	2503	
Fayetteville District Totals	17993	391	195	138	33	74	107	143	63	174	9	702	13	15	104	6	17381	18230	6082	298	2080	1337	171	1166	1795	897	3933	7790	3566
Goldsboro District Totals	13789	189	136	116	23	28	51	101	40	185	8	2	4	2	7	4	13826	13853	5282	197	1191	870	117	760	1300	832	3449	6342	3335
Greensville District Totals	15888	306	210	199	133	111	244	219	130	270	6	1	14	3	0	2	15894	15830	5529	266	1675	1547	179	920	1683	864	3201	6649	3051
New Bern District Totals	18196	509	241	190	406	125	531	143	89	186	9	10	1	12	6	3	18146	18187	7069	286	2376	2076	183	985	1822	848	3161	6821	3570
Raleigh District Totals	39123	742	951	621	352	90	442	495	257	324	25	389	166	23	30	9	39277	39919	13572	718	7155	2218	472	2386	5824	2377	8507	19992	7947
Rockingham District Totals	15444	195	74	91	2	14	16	103	71	237	2	999	1484	2	2024	1	10865	13377	5791	280	1687	1216	202	856	1417	901	3292	6466	3443
Rocky Mount District Totals	17925	230	196	130	30	18	48	153	90	247	6	3	1	3	6	0	17924	17943	5509	232	2256	800	129	1103	1583	775	3539	7000	3286
Sandford District Totals	14222	190	165	161	43	14	57	125	58	181	5	326	4	34	10	1	13937	14317	5765	153	1754	994	106	903	1407	780	3401	6509	3392
Wilmington District Totals	17296	428	378	284	30	146	176	141	97	201	5	73	6	2	4	3	17678	17771	7211	369	2203	1252	186	929	1781	889	3530	7129	3769
	226973	3964	3194	2409	1065	793	1858	2104	1130	2692	114	2971	1767	106	2203	38	213720	222776	79919	3531	24427	17275	2333	12839	23479	11588	47265	94986	45771

RECAPITULATION - Membership and Finance

	21	22	23	24	25	26	27	28	29	30	31	32	33	34	35	36	37	38	39	40	41	42A	42B	
	Average attendance in on-going classes and groups	Average attendance in short term classes & groups	Number of church school members joining church on confession	Membership of UDMA	Paid on Projects UDMA	Membership of UDAW	Paid on Projects UDAW	Partnership of UDAW	Paid on Projects UDAW	Value of Church Land, Buildings & Equipment	Value of church owned parsonage and furnishings	Value of other assets (cash, securities, other property, etc.)	Indebtedness on line 30, 31 & 32 at end of year	Other indebtedness (current expenses, etc.)	Word Service & Conference Benevolences	Biannual Education Fund	Black College Fund	Africa University Fund	Diocesan Trustees Fund	Total General Advance Specials	Youth Service Fund	Human Relations Day	One Creek Hour of Praise	
Bethlehem District Totals	2,225	3761	206	712	33226	4859	73012	1078	30121	50388800	6296600	5173131	2195210	57600	288659	46303	17609	4246	1462	82240	404	350	3578	
Durham District Totals	1250	2096	125	614	30385	2098	70815	842	53264	58462100	6135075	5173583	1783862	5000	272214	42676	16155	3140	1581	51608	682	638	5200	
Elizabeth City District Totals	1038	1148	113	447	12034	1572	37416	520	8540	31270300	4719175	3354639	462960	91200	159120	24416	8830	2358	940	36560	308	447	2160	
Fayetteville District Totals	1639	3233	181	788	36400	2414	60152	664	13595	45148500	45783000	2714030	2210337	42200	239589	38479	11939	3003	1023	63744	76	419	1595	
Goldboro District Totals	918	1715	119	650	21898	2069	49017	734	13760	32835000	4327000	1804185	2215375	0	172007	27232	8862	2396	2972	1112	55643	600	385	1796
Greenville District Totals	1387	1014	236	465	27898	1906	66067	641	48014	41303610	4516950	2316607	2423063	7000	209793	32586	12576	2972	1112	55643	600	385	1796	
New Bern District Totals	1928	2282	161	821	45964	2322	76193	871	18459	39690500	4790200	1794400	14000	223881	37754	14130	3494	1210	41718	510	623	2822		
Raleigh District Totals	4369	5123	388	965	63229	3504	123011	1793	78672	87611100	9004015	6913516	14564443	32200	479205	77748	27355	6810	2240	102382	85	1150	6943	
Rockingham District Totals	1223	1640	140	646	73615	3980	47582	713	19305	44479450	4718500	2852043	1446228	23900	177710	30415	8574	2370	799	27736	682	566	2840	
Rocky Mount District Totals	1465	2257	134	526	31998	2061	46988	713	15501	45871800	6968500	3022100	29623	8000	204957	34018	10482	3385	1149	27736	682	566	2840	
Swofford District Totals	1177	1101	71	591	17573	1725	41374	533	7340	69449000	5188293	2332636	1539520	213900	199849	31811	11690	3043	1050	49228	125	152	1626	
Wilmington District Totals	1578	1970	230	759	31852	1921	56026	884	19921	43839900	4982300	3059938	3865878	43400	196571	38037	11427	2860	968	58671	107	668	2036	
	20437	27560	2104	8004	426472	30341	752653	10006	321312	590249560	64227798	41578866	34912316	354123	2822553	615275	159779	40677	14825	628683	4571	6512	37261	

BURLINGTON DISTRICT FINAL REPORT

J. Allen Norris, Jr., - Conference Treasurer	The United Methodist Church - North Carolina Conference, SEJ - Fiscal 1996 Receipts Through January 16, 1997																	
	** This report should reflect					Appropriated Gifts					Rodney G. Hamm - Superintendent, Burlington District							
	Coun Ministerial Support		Episcopal Fund		100.0%		Wid Svc & Benevolence		Int Coop		BL Coll		App		Pd		Mths Bal	
App	Bud	App	Bud	App	Bud	App	Bud	App	Bud	App	Bud	App	Bud	App	Bud	App	Bud	
District I: Burlington																		
COI-00-04Sharing	0	0	0	0	0	100.0%	0	0	0	0	0	0	0	0	0	0	0	0
COI-01-1Bedsom	14,114	14,114	711	711	100.0%	12,803	12,803	12,803	12,803	73	73	494	494	211	211	115	115	39
COI-02-1Bethel	6,781	6,781	342	342	100.0%	6,151	6,151	6,151	6,151	35	35	238	238	116	116	55	55	19
Charge																		
COI-03-0-Burlington Circuit	3,855	3,855	194	194	100.0%	3,497	3,497	3,497	3,497	20	20	135	135	66	66	31	31	11
COI-03-0-Camp Springs	3,488	3,488	176	176	100.0%	3,164	3,164	3,164	3,164	18	18	122	122	0	0	28	0	10
COI-03-0-Gravel	7,343	7,343	370	370	100.0%	6,661	6,661	6,661	6,661	38	38	237	237	133	133	66	39	17
COI-04-1HUR - Davis Street	23,075	23,075	1,163	1,163	100.0%	20,933	20,933	20,933	20,933	120	120	808	808	432	432	187	187	64
COI-04-1HUR - Emmanuel	18,698	14,174	75,096	952	100.0%	17,143	12,857	12,857	12,857	98	0	662	0	336	0	134	0	52
COI-06-1HUR - Front Street	10,200	10,200	7,849	77,096	100.0%	9,323	5,505	7,849	84,896	53	45	357	300	143	0	83	71	24
COI-06-1HUR - Frost Street	83,192	83,192	4,193	4,193	100.0%	75,467	75,200	75,467	75,467	433	433	2,914	2,914	1,120	1,120	676	676	230
COI-06-1HUR - Saint Paul	11,645	10,600	89,396	586	100.0%	10,563	9,600	10,563	0	0	408	0	100	0	95	0	32	0
COI-06-1HUR - Grace	10,682	10,682	10,682	538	100.0%	9,600	9,600	9,600	9,600	56	56	374	374	205	205	87	87	29
COI-10-1Cumbo	12,310	12,310	620	620	100.0%	11,167	11,167	11,167	11,167	64	64	431	431	271	271	100	100	34
COI-11-1Cedar Grove	6,482	6,482	326	326	100.0%	5,881	5,881	5,881	5,881	34	0	227	0	118	0	53	0	18
COI-13-1CHR - Aldersgate	13,725	13,725	691	691	100.0%	12,450	12,450	12,450	12,450	71	71	480	480	126	126	111	111	38
COI-13-1CHR - Anby	10,636	10,636	536	536	100.0%	9,648	9,648	9,648	9,648	55	55	372	372	129	129	86	86	29
COI-14-1CHR - Orange	24,931	24,931	2,020	2,020	100.0%	22,616	22,616	22,616	22,616	209	209	1,404	1,404	312	312	326	326	111
COI-15-1CHR - University	68,562	68,562	3,455	3,455	100.0%	62,196	62,196	62,196	62,196	357	357	2,402	2,402	814	814	537	537	189
COI-16-1Chapel Bridge	4,741	4,741	239	239	0	4,301	4,301	4,301	71,994	25	0	166	0	100	0	38	0	13
Charge																		
COI-17-0-048 Circuit	2,621	2,621	132	132	100.0%	2,327	2,327	2,327	2,327	14	14	92	0	84	84	31	0	7
COI-17-0-Bethel	2,466	2,466	124	124	100.0%	2,237	2,237	2,237	2,237	13	0	86	0	31	31	30	20	7
COI-17-0-Loacon Hill	3,403	3,403	172	172	100.0%	3,087	3,087	3,087	3,087	18	18	119	119	76	76	28	28	9
COI-17-0-Shady Grove	8,490	8,490	428	428	100.0%	7,701	7,701	7,701	7,701	43	32	297	119	191	191	69	48	23
COI-18-1Concord	6,007	6,007	303	303	100.0%	5,650	5,650	5,650	5,650	31	31	210	210	89	89	49	52	17
COI-18-1Effund	7,197	7,197	363	363	100.0%	6,529	6,529	6,529	6,529	37	37	252	252	155	155	58	58	20
COI-20-1Dora College - Pent	13,991	13,991	700	700	100.0%	12,601	12,601	12,601	12,601	72	72	487	487	211	211	113	113	38
Charge																		
COI-21-0-Eno-Palmers Grove	2,456	2,456	124	124	100.0%	2,228	2,228	2,228	2,228	13	13	86	86	27	27	20	20	7
COI-21-0-2660	3,466	3,466	99	99	100.0%	3,133	3,133	3,133	3,133	18	18	121	121	61	61	28	28	10
COI-21-0-3Palmer's Grove	5,922	5,922	278	278	100.0%	5,361	5,361	5,361	5,361	31	31	207	207	88	88	48	48	17
COI-21-0-3000	470	470	413	413	100.0%	7,195	430	300	4,286	43	0	287	0	0	0	67	0	23
COI-21-0-1Evergreen	6,868	6,868	346	346	100.0%	6,230	6,230	6,230	6,230	36	36	241	241	100	100	56	56	19
COI-21-0-17Wesley	11,973	11,973	603	603	100.0%	10,861	10,861	10,861	10,861	62	0	419	0	235	0	97	0	33
Charge																		
COI-21-0-Christ-Ordor Cliff	7,148	7,148	360	360	100.0%	6,484	6,484	6,484	6,484	37	37	250	250	140	140	58	58	20
COI-21-0-2Cedar Cliff	2,417	2,417	151	151	100.0%	2,217	2,217	2,217	2,217	16	8	105	10	32	16	24	8	8
COI-21-0-3Christ	9,565	9,565	413	413	100.0%	8,719	8,719	8,719	8,719	33	45	353	300	172	136	62	66	28
COI-21-0-3Total	27,678	27,678	1,394	1,394	100.0%	25,108	25,108	25,108	25,108	144	144	969	969	517	517	225	225	76
COI-27-0-1Haw River	9,991	9,991	504	505	100.2%	9,064	9,064	9,064	9,064	52	52	350	350	209	220	81	81	28
COI-27-0-1Haw River	11,405	11,405	562	562	100.0%	10,128	10,128	10,128	10,128	58	58	391	391	209	209	91	91	31

DURHAM DISTRICT FINAL REPORT

J. Alton Norris, Jr. - Conference Treasurer	The United Methodist Church - North Carolina Conference, SEJ 1956 Final Receipts Through March 6, 1957																					
	16.7% of apporportioned funds paid**										Apporportioned Gifts										Miss Unit	
	Comm. Ministerial Support		Episcopal Fund		Wid. Svc. & Benevolences		Int. Coop.		Bl. Coll.		Durham District		App.		Pd.		App.		Pd.			
	App.	Bud.	% Pd.	App.	Bud.	% Pd.	App.	Bud.	% Pd.	App.	Bud.	% Pd.	App.	Bud.	% Pd.	App.	Bud.	% Pd.	App.	Bud.	Miss Unit	
District 2: Durham	0	0	100.0%	0	0	100.0%	0	0	100.0%	0	0	100.0%	0	0	100.0%	0	0	100.0%	0	0	0	
C02-00-03Durham	0	0	100.0%	0	0	100.0%	0	0	100.0%	0	0	100.0%	0	0	100.0%	0	0	100.0%	0	0	0	
C02-01-02Albemarle, Trinity	4,454	4,454	100.1%	224	224	100.0%	4,040	4,040	100.0%	23	23	100.0%	156	156	101	101	101	36	36	12	12	
C02-01-24Mooresville	3,407	3,407	100.0%	172	172	100.0%	3,090	3,090	100.0%	18	18	100.0%	119	119	84	84	28	28	9	9	21	21
C02-01-33Tryon	7,861	7,861	100.0%	396	396	100.0%	7,130	7,130	100.0%	41	41	275	275	183	183	64	64	21	21	21	21	21
Charge Total	15,123	15,123	32.0%	258	258	100.0%	4,648	4,648	100.0%	27	27	179	179	62	62	42	42	14	14	14	14	14
C02-02-01Andrews Chapel	12,502	12,502	100.0%	630	630	100.0%	11,541	11,541	100.0%	65	65	438	438	186	186	102	102	35	35	35	35	35
C02-02-03Bibb, Mount Bethel	4,118	4,118	100.0%	208	208	100.0%	3,735	3,735	100.0%	21	21	144	144	70	70	33	33	11	11	11	11	11
C02-02-05Dove Hill	2,204	2,204	100.0%	111	111	100.0%	2,000	2,000	100.0%	11	11	77	77	39	39	18	18	6	6	6	6	6
C02-02-03Diana	6,352	6,352	100.0%	319	319	100.0%	5,733	5,733	100.0%	32	32	221	221	99	99	31	31	27	27	27	27	27
Charge Total	4,258	4,258	100.0%	215	215	100.0%	3,863	3,863	100.0%	22	22	149	149	69	69	35	35	12	12	12	12	12
C02-02-07Brookland, Brookstone	4,905	4,905	100.0%	247	247	100.0%	4,409	4,409	100.0%	26	26	172	172	94	94	40	40	14	14	14	14	14
C02-02-03Brookdale	5,163	5,163	100.0%	462	462	100.0%	4,312	4,312	100.0%	48	48	321	321	143	143	73	73	26	26	26	26	26
Charge Total	5,695	5,695	100.0%	416	416	100.0%	3,767	3,767	100.0%	30	30	200	200	55	55	46	46	16	16	16	16	16
C02-02-061Baker Community	8,263	7,453	90.1%	416	416	100.0%	7,496	6,982	93.1%	43	43	289	289	110	110	67	67	23	23	23	23	23
C02-02-071Concord	9,235	9,235	100.0%	465	465	100.0%	8,377	8,377	100.0%	48	48	314	314	141	141	75	75	26	26	26	26	26
C02-02-091DUR - Albemarle	17,473	17,473	100.0%	881	881	100.0%	15,850	15,850	100.0%	91	91	612	612	262	262	142	142	48	48	48	48	48
C02-02-101DUR - Ashbury	20,233	20,233	100.0%	1,234	1,234	100.0%	18,561	18,561	100.0%	127	127	858	858	394	394	199	199	68	68	68	68	68
C02-02-111DUR - Ashbury	5,848	5,844	100.0%	295	295	100.0%	5,305	5,305	100.0%	30	30	205	205	96	96	47	47	16	16	16	16	16
C02-02-121DUR - Bethany	17,404	17,404	100.0%	877	877	100.0%	15,788	15,788	100.0%	91	91	610	610	311	311	141	141	48	48	48	48	48
C02-02-131DUR - Bethesda	3,060	3,060	100.0%	263	263	100.0%	4,591	4,591	100.0%	27	27	183	183	29	29	42	42	14	14	14	14	14
C02-02-141DUR - Cary	11,663	11,663	100.0%	588	588	100.0%	10,580	10,580	100.0%	61	61	409	409	140	140	50	50	32	32	32	32	32
C02-02-151DUR - Duke	13,732	10,000	72.9%	693	693	100.0%	12,475	10,000	80.2%	72	72	482	482	239	239	0	0	38	0	38	0	38
C02-02-161DUR - Duke Memorial	51,693	51,693	100.0%	2,605	2,605	100.0%	46,493	46,493	100.0%	269	269	1,811	1,811	476	476	420	420	143	143	143	143	143
C02-02-171DUR - Duke	9,790	9,790	100.0%	493	493	100.0%	8,881	8,881	100.0%	51	51	343	343	162	162	79	79	27	27	27	27	27
C02-02-181DUR - Epworth	52,149	23,000	44.1%	2,628	2,628	100.0%	47,241	21,176	44.8%	68	68	459	459	244	244	107	107	36	0	36	0	36
C02-02-191DUR - Glendale High	13,109	13,109	100.0%	651	651	100.0%	11,851	11,851	100.0%	33	33	224	224	40	40	52	52	18	18	18	18	18
C02-02-201DUR - Good Shepherd	6,344	6,344	100.0%	322	322	100.0%	5,755	5,755	100.0%	35	35	233	233	0	0	54	0	54	0	54	0	54
C02-02-211DUR - Mt. Zion	6,637	6,143	92.6%	1,184	1,184	100.0%	6,021	5,921	98.4%	122	122	823	823	268	268	191	191	65	65	65	65	65
C02-02-221DUR - Mt. Zion	23,504	23,504	100.0%	1,184	1,184	100.0%	21,321	21,321	100.0%	196	196	1,321	1,321	479	479	306	306	104	104	104	104	104
C02-02-231DUR - Mt. Zion	37,738	37,738	100.0%	1,901	1,901	100.0%	34,234	34,234	100.0%	30	30	335	335	120	120	78	78	26	26	26	26	26
C02-02-241DUR - Mount Zion	13,282	13,282	100.0%	669	669	100.0%	12,409	12,409	100.0%	50	50	355	355	180	180	78	78	26	26	26	26	26
C02-02-251DUR - Mount Zion	9,569	9,569	100.0%	482	482	100.0%	8,681	8,681	100.0%	48	48	329	329	159	159	54	54	54	54	54	54	54
C02-02-261DUR - Pleasant Green	9,645	9,645	100.0%	486	486	100.0%	8,749	8,749	100.0%	102	102	685	685	342	342	120	120	43	43	43	43	43
C02-02-271DUR - Restoration	6,967	6,965	100.0%	786	786	100.0%	14,135	14,146	100.0%	81	81	546	546	213	213	127	127	43	43	43	43	43
C02-02-281DUR - Sand Pad	15,904	15,904	100.0%	2,318	2,318	100.0%	42,060	42,060	100.0%	241	241	1,625	1,625	437	437	307	307	24	24	24	24	24
C02-02-291DUR - Sully Pad	46,303	26,500	57.2%	23	23	100.0%	519	519	100.0%	2	2	16	16	75	75	0	0	4	1	1	1	1
C02-02-301DUR - Sully Pad	572	572	100.0%	492	492	100.0%	8,488	8,488	100.0%	51	51	342	342	163	163	79	79	27	27	27	27	27
C02-02-311DUR - Church	9,754	9,754	100.0%	492	492	100.0%	8,862	8,862	100.0%	12	12	82	82	0	0	19	0	19	0	19	0	19
C02-03-10Greenville, Circuit	2,351	2,351	100.0%	118	118	100.0%	2,133	2,133	100.0%	16	16	106	106	6	6	51	51	25	25	25	25	25
C02-03-21Bethel	2,864	2,864	100.0%	153	153	100.0%	2,598	2,598	100.0%	28	28	168	168	6	6	91	91	44	44	44	44	44
C02-03-30Greencreek	5,213	5,213	100.0%	271	271	100.0%	4,731	4,731	100.0%	28	28	188	188	6	6	51	51	25	25	25	25	25
Charge Total	5,213	5,213	75.8%	271	271	100.0%	4,731	4,731	100.0%	28	28	188	188	6	6	91	91	44	44	44	44	44

Durham Districts		Appropriated Gifts, Page 2		Coms. Ministerial Support		Episcopal Fund		Wild Soc. & Braverolences		Int. Coop.		HI Coll.		SFL Fund		At Date		Miss List		
Charge	Bud	% Pd	App	Bud	% Pd	App	Bud	% Pd	App	% Pd	App	% Pd	App	% Pd	App	% Pd	App	% Pd	App	
C02-32-02-Groaville-Force	118	118	118	12	12	12	100.0%	171	171	100.0%	1	9	9	20	20	2	2	1	1	
C02-32-03-2Hargrove Chapel	3,545	3,545	1,719	179	179	179	100.0%	3,216	3,216	100.0%	18	124	124	68	68	29	29	10	10	
C02-32-03-2S-Salad Feders	1,233	1,233	1,233	62	62	62	100.0%	1,118	1,118	100.0%	6	43	43	43	43	10	10	3	3	
C02-32-03-2Z-Exes Chapel	4,566	4,566	4,566	253	253	253	100.0%	4,507	4,507	100.0%	23	176	176	131	131	41	41	14	14	
Charge Total	6,109	6,109	6,109	312	312	312	100.0%	5,624	5,624	100.0%	32	217	217	89	89	50	50	17	17	
C02-33-01-Hidans	6,536	6,536	6,536	300	300	300	100.0%	5,766	5,766	100.0%	33	223	223	101	101	52	52	18	18	
C02-34-01-HEN - First	32,694	32,694	32,694	1,648	1,648	1,648	100.0%	29,658	29,658	100.0%	170	1,145	1,145	584	584	266	266	90	90	
Charge	3,669	3,669	3,669	300	300	300	100.0%	2,658	2,658	100.0%	34	0	0	74	74	70	70	53	53	
C02-36-01-White Memorial	1,729	1,729	1,729	87	87	87	100.0%	1,568	1,568	100.0%	9	61	61	46	46	14	14	5	5	
C02-36-03-Herman	5,169	4,891	4,891	417	246	246	59.0%	4,856	4,436	90.6%	43	9	290	133	116	67	40	23	14	
Charge Total	4,772	4,772	4,772	100.0%	267	267	100.0%	4,319	4,319	100.0%	28	28	186	186	52	58	43	43	15	15
C02-37-01-4th Chapel	4,235	4,235	4,235	193	193	193	100.0%	3,887	3,887	100.0%	20	20	134	134	134	31	31	11	11	
C02-38-01-Memorial Chapel	1,029	1,029	1,029	52	52	52	100.0%	933	933	100.0%	5	5	36	36	17	17	8	8	3	3
C02-39-01-Messary	2,671	2,671	2,671	135	135	135	100.0%	2,423	2,423	100.0%	14	0	94	0	69	0	22	0	7	0
C02-40-01-Mount Taber-Review	498	498	498	25	25	25	100.0%	452	452	100.0%	3	0	17	0	9	0	4	0	1	0
C02-40-02-Mount Taber	3,169	3,169	3,169	160	160	160	100.0%	2,875	2,875	100.0%	17	0	111	0	83	0	26	0	8	0
Charge Total	4,284	4,284	4,284	316	316	316	100.0%	3,887	3,887	100.0%	22	22	110	110	35	35	35	35	12	12
C02-41-01-Mount Zion	6,012	7,000	7,000	303	303	303	100.0%	5,544	5,544	100.0%	31	31	211	211	138	138	49	49	17	17
C02-43-01-Old Grove	7,000	7,000	7,000	348	348	348	100.0%	6,585	6,585	100.0%	40	40	270	270	154	154	63	63	21	21
C02-44-01-Old Grove	23,777	23,777	23,777	1,285	1,285	1,285	100.0%	22,122	22,122	100.0%	133	133	893	893	386	386	207	207	70	70
C02-44-01-Old Grove	2,000	2,000	2,000	182	182	182	100.0%	3,370	2,000	60.0%	19	19	128	128	64	64	29	29	10	10
C02-45-01-Old Grove	2,728	2,728	2,728	137	149	0	0.0%	2,465	2,465	90.0%	14	0	95	0	69	0	22	0	8	0
C02-46-01-Old Grove	3,993	3,993	3,993	201	201	201	100.0%	3,622	3,622	100.0%	21	21	140	140	94	94	32	32	11	11
C02-46-02-Rhodes	6,710	6,710	6,710	338	350	201	59.3%	6,097	6,777	100.0%	35	21	235	140	163	54	54	32	19	11
Charge Total	3,456	3,456	3,456	174	174	174	100.0%	3,133	3,133	100.0%	18	18	121	121	74	0	28	28	10	84
C02-47-01-ROX - Co-Vd	6,047	6,047	1,782	303	303	303	50.0%	5,486	5,486	90.7%	31	31	212	0	168	0	49	0	17	0
C02-48-01-ROX - Grace	24,781	24,781	24,781	1,249	1,249	1,249	100.0%	22,340	22,340	100.0%	129	0	868	0	371	0	201	201	68	0
C02-49-01-ROX - Long Memorial	5,968	5,968	5,968	301	312	103.7%	5,514	5,514	100.0%	31	31	209	209	123	123	48	48	16	16	
C02-50-01-ROX - Longhurst	2,381	2,381	2,381	120	120	120	100.0%	2,160	2,160	100.0%	12	12	83	42	64	64	19	9	7	7
C02-51-01-ROX - Broughton	2,516	2,516	2,516	127	127	127	100.0%	2,291	2,291	100.0%	13	6	88	6	41	6	21	6	7	6
C02-51-02-ROX - St. Andrew	2,291	2,291	2,291	121	121	121	100.0%	2,078	2,078	100.0%	13	13	84	84	28	28	20	20	7	7
C02-51-03-ROX - St. Andrew	7,158	7,158	7,158	368	368	368	100.0%	6,529	6,529	100.0%	38	31	253	132	133	58	60	35	21	20
C02-51-04-ROX - St. Andrew	7,628	7,628	7,628	384	384	384	100.0%	6,919	6,919	100.0%	40	40	267	267	100	100	62	62	21	21
C02-51-05-ROX - St. Andrew	509	509	509	26	26	26	100.0%	462	462	100.0%	3	3	18	18	12	12	4	4	1	1
C02-53-01-ROX - St. Andrew	2,370	2,370	2,370	138	138	138	100.0%	2,176	2,176	100.0%	14	14	96	96	43	43	22	22	8	8
C02-53-02-ROX - St. Andrew	2,879	2,879	2,879	164	164	164	100.0%	2,638	2,638	100.0%	17	17	114	114	55	55	26	26	9	9
C02-54-01-ROX - St. Andrew	419	419	419	16	16	16	100.0%	380	380	100.0%	2	2	11	11	31	31	3	3	1	1
C02-55-01-ROX - St. Andrew	4,364	4,364	4,364	220	220	220	100.0%	3,959	3,959	100.0%	23	23	153	153	61	61	35	35	13	13
C02-56-01-ROX - St. Andrew	4,602	4,602	4,602	232	232	232	100.0%	4,175	4,175	100.0%	24	24	161	161	73	73	37	37	12	12
C02-56-02-ROX - St. Andrew	598,730	598,730	598,730	33,817	33,817	33,817	100.0%	564,913	564,913	100.0%	3,808	3,808	24,625	24,625	9,796	6,709	5,479	4,070	1,663	1,391
Durham Districts Totals	654,879	654,879	654,879	33,817	33,817	33,817	100.0%	598,066	598,066	100.0%	3,808	3,808	24,625	24,625	9,796	6,709	5,479	4,070	1,663	1,391

ELIZABETH CITY DISTRICT FINAL REPORT

J. Alan Norris, Jr. - Conference Treasurer		**This report should reflect		16.7% of appropriations funds paid**		The United Methodist Church - North Carolina Conference, SEJ 1996 Final Receipts Through March 6, 1997		Appropriated Funds		William M. Pransky - Superintendent, Elizabeth City District		Miss Holt	
District 3, Elizabeth City	Charge	App	Bnd	% Pd	App	Bnd	% Pd	App	Bnd	% Pd	App	Bnd	% Pd
C03-00-02a-banchoh City		16,636		100.0%	838	838	100.0%	15,091	15,091	100.0%	0	0	0
C03-01-1Abundant		16,636		100.0%	838	838	100.0%	15,091	15,091	100.0%	0	0	0
C03-02-02a-Hornbuckle	Charge	390	500	23.8%	30	30	27.3%	430	430	21.2%	11	5	76
C03-02-2Hibernia		1,912	404	50.2%	96	96	30.3%	1,977	420	24.2%	10	5	67
C03-02-3Mackays		1,714	414	50.2%	86	86	34.8%	1,555	430	27.6%	9	5	60
C03-02-4Pinecrest Grove		5,803	1,500	25.8%	292	292	30.8%	5,265	1,260	23.9%	10	15	203
C03-03-1Anderson		2,211	1,900	85.9%	111	111	100.0%	2,068	1,867	92.1%	11	11	77
C03-03-04a-Hornbuckle	Charge	483	483	100.0%	35	35	100.0%	482	482	100.0%	4	4	24
C03-04-03Pineville		467	467	100.0%	66	66	100.0%	467	467	100.0%	8	7	51
C03-04-04Herridville		510	510	100.0%	101	101	100.0%	509	509	100.0%	12	11	73
C03-05-1Bethany		1,471	1,381	100.0%	74	74	100.0%	1,334	1,253	100.0%	8	8	52
C03-06-1Columbus		1,670	1,680	100.0%	85	85	100.0%	1,515	1,524	100.0%	9	9	59
C03-07-02Crawford	Charge	1,008	1,008	100.0%	51	51	100.0%	914	914	100.0%	5	5	35
C03-07-3Holly Grove		75	75	100.0%	4	4	100.0%	68	68	100.0%	0	3	6
C03-07-4Mount Hermon		5,967	5,967	100.0%	301	301	100.0%	5,413	5,413	100.0%	31	31	209
C03-08-02Carrabuck	Charge	7,010	7,010	100.0%	356	356	100.0%	6,395	6,395	100.0%	36	36	247
C03-08-02Hibernia		2,462	1,500	60.9%	124	124	100.0%	2,233	2,233	67.2%	13	0	86
C03-08-03Mount Zion		3,714	3,714	100.0%	211	211	100.0%	3,369	3,369	100.0%	22	0	147
C03-09-1Duck	Charge	6,176	6,176	84.4%	333	333	100.0%	5,602	4,869	86.9%	33	0	233
C03-10-1Edenton		16,633	16,633	100.0%	838	838	100.0%	15,088	15,088	100.0%	54	34	365
C03-11-1ELZ - City Road		11,584	11,584	100.0%	584	587	100.0%	10,508	10,508	48.5%	60	0	406
C03-11-1ELZ - Riverside		34,293	34,293	100.0%	1,728	1,728	100.0%	31,109	31,109	100.0%	178	178	1,201
C03-11-1ELZ - First		6,712	4,017	59.8%	356	356	100.0%	6,088	6,088	60.8%	37	37	247
C03-12-02Gonzville	Charge	2,547	2,547	100.0%	128	128	100.0%	2,311	2,311	100.0%	13	13	89
C03-12-02Stevens		2,332	2,332	100.0%	119	119	100.0%	2,133	2,133	100.0%	12	12	82
C03-13-03Palmdale		2,887	2,887	100.0%	145	145	100.0%	2,619	2,619	100.0%	15	15	101
C03-14-4Zion		7,786	7,786	100.0%	392	392	100.0%	7,063	7,063	100.0%	40	40	272
C03-15-01Hinton	Charge	5,970	5,970	100.0%	301	301	100.0%	5,416	5,416	100.0%	31	31	209
C03-15-2Hutton		6,201	6,196	100.0%	312	312	100.0%	5,625	5,621	100.0%	32	32	217
C03-15-3Hinton		1,387	1,387	100.0%	70	70	100.0%	1,238	1,238	100.0%	7	7	49
C03-15-4Little Grove	Charge	13,553	13,553	100.0%	683	683	100.0%	12,299	12,299	100.0%	70	70	475
C03-16-1Hertford		11,534	11,534	100.0%	581	581	100.0%	10,470	10,470	100.0%	60	60	404
C03-17-01Kinnelon	Charge	1,151	1,151	100.0%	60	60	100.0%	1,044	1,044	100.0%	6	6	42
C03-17-2Clark Field		3,182	3,182	100.0%	160	160	100.0%	2,886	2,886	100.0%	17	17	111
C03-17-3Pine Haven		3,980	3,980	100.0%	201	201	100.0%	3,631	3,631	100.0%	21	21	139
C03-17-4Mount Zion		8,313	8,313	100.0%	421	421	100.0%	7,541	7,541	100.0%	44	44	292
C03-18-1Judy Hawk	Charge	24,829	24,829	100.0%	1,251	1,251	100.0%	22,534	22,534	100.0%	129	129	870
C03-19-2Mount Carmel		5,812	5,812	100.0%	307	307	100.0%	5,272	5,272	100.0%	33	0	213
C03-19-3Mount Zion		274	274	100.0%	11	11	100.0%	249	249	100.0%	1	2	8
C03-19-3Mount Zion	Charge	6,095	6,095	100.0%	318	318	100.0%	5,521	5,521	100.0%	31	2	221

Elizabethtown City District		Com. Ministerial Support		Episcopal Fund		W4 Svc. & Benevolence		Int Comp		BI Coll		SE2 Fund		At-Large		Misc Ball	
App	Ref	% P4	App	Ref	% P4	App	Ref	% P4	App	Ref	App	Ref	App	Ref	App	Ref	App
6,669	6,201	100.0%	306	306	100.0%	5,506	5,506	100.0%	32	32	213	213	113	113	41	41	17
27,003	27,703	100.0%	1,396	1,396	100.0%	25,133	25,133	100.0%	144	144	971	971	411	411	225	225	37
7,353	7,353	100.0%	373	373	100.0%	6,707	6,707	100.0%	38	38	259	259	146	146	60	60	20
10,378	10,378	100.0%	523	523	100.0%	9,814	9,814	100.0%	54	54	364	364	143	143	84	84	29
471	471	100.0%	38	38	100.0%	431	431	100.0%	6	6	40	40	25	25	9	9	3
10,849	10,849	100.0%	381	381	100.0%	9,883	9,883	100.0%	60	60	404	404	168	168	93	93	32
6,475	6,475	100.0%	339	339	100.0%	5,874	5,874	100.0%	35	35	238	238	133	133	55	55	19
1,639	500	30.5%	83	83	100.0%	1,487	1,487	100.0%	9	9	37	37	0	0	13	0	5
6,585	2,492	37.8%	332	332	100.0%	5,000	5,000	100.0%	34	34	213	213	0	0	53	53	18
8,124	6,519	2,992	35,494	413	100.0%	7,660	6,487	40,174	43	0	288	0	120	0	66	53	23
1,811	1,811	100.0%	94	94	100.0%	1,643	1,643	100.0%	10	10	65	65	34	34	15	15	5
1,831	1,831	100.0%	92	92	100.0%	1,661	1,661	100.0%	10	10	64	64	37	37	15	15	5
1,839	1,839	100.0%	93	93	100.0%	1,668	1,668	100.0%	10	10	63	63	47	47	15	15	5
5,481	5,481	100.0%	279	279	100.0%	4,972	4,972	100.0%	20	20	193	193	118	118	45	45	15
7,162	7,162	100.0%	361	361	100.0%	6,497	6,497	100.0%	37	37	255	255	135	135	58	58	20
3,007	3,007	100.0%	153	153	100.0%	2,755	2,755	100.0%	16	16	106	106	63	63	25	25	8
2,113	2,113	100.0%	106	107	100.9%	1,917	1,919	92.3%	11	0	74	0	49	0	17	0	6
2,083	2,115	24.7%	105	107	101.9%	1,889	1,919	51.9%	11	0	73	0	43	0	17	0	6
2,151	2,115	36.5%	108	107	99.1%	1,931	1,919	16.9%	11	0	75	0	52	0	17	0	6
6,347	6,345	2,793	319	321	100.0%	5,737	5,737	100.0%	33	0	232	0	144	0	51	0	18
8,176	8,176	100.0%	412	412	100.0%	7,417	7,417	100.0%	69	69	467	467	203	203	108	108	37
13,322	13,322	100.0%	671	671	100.0%	12,083	12,083	100.0%	69	69	467	467	203	203	108	108	37
5,604	5,604	100.0%	282	282	100.0%	5,084	5,084	100.0%	29	29	196	196	82	82	46	46	15
2,709	1,532	71.4	26,4%	78	78	26,4%	2,457	1,535	71.3	29,0%	8	50	34	0	62	0	4
6,321	6,321	100.0%	319	319	100.0%	5,734	5,734	100.0%	33	0	221	0	92	0	51	0	17
2,281	2,281	100.0%	115	115	100.0%	2,069	2,069	100.0%	12	0	80	0	78	78	19	19	6
8,602	8,602	100.0%	434	434	100.0%	7,803	7,803	100.0%	45	0	301	0	170	170	70	70	23
4,227	4,227	100.0%	213	213	100.0%	3,834	3,834	100.0%	22	22	148	148	45	45	34	34	12
889	889	100.0%	47	47	100.0%	807	807	100.0%	5	0	33	0	32	0	8	0	3
3,480	3,480	100.0%	196	196	100.0%	3,160	3,160	100.0%	20	20	136	136	69	69	32	32	11
8,992	5,116	57.0%	436	436	100.0%	8,219	8,219	100.0%	47	27	317	148	146	62	74	40	26
934	1,419	100.0%	72	72	100.0%	1,288	875	67.2%	7	0	50	0	23	0	12	0	4
716	467	65.3%	36	36	100.0%	649	438	67.5%	2	25	25	28	5	6	6	2	2
6,030	3,790	62.9%	368	368	100.0%	5,470	5,470	100.0%	38	28	246	246	120	120	59	59	20
8,163	5,191	63.6%	476	476	100.0%	7,407	4,663	63.1%	49	40	331	281	171	125	77	65	26
3,798	3,798	100.0%	191	200	104.7%	3,445	3,445	100.0%	20	20	133	133	55	55	31	31	10
2,793	2,793	100.0%	141	141	100.0%	2,534	2,534	100.0%	15	0	98	0	47	0	23	0	8
6,191	6,191	100.0%	332	332	100.0%	5,792	5,792	100.0%	35	20	231	133	102	35	54	31	18
8,180	8,180	100.0%	477	477	100.0%	7,311	7,311	100.0%	49	40	331	331	190	190	77	77	26
812	812	100.0%	41	41	100.0%	737	737	100.0%	4	4	24	24	25	25	7	7	2
10,519	5,376	50.6%	517	517	100.0%	9,907	9,907	100.0%	53	53	359	359	153	153	83	83	28
11,071	6,148	55.5%	538	538	100.0%	10,444	10,444	100.0%	57	57	327	327	178	178	90	90	30
4,364	4,364	100.0%	293	293	100.0%	4,083	4,083	100.0%	30	0	205	0	81	0	47	0	16
4,607	4,607	100.0%	66	66	100.0%	4,465	4,465	100.0%	7	7	46	46	14	14	11	11	4
1,381	1,381	100.0%	70	70	100.0%	1,253	1,253	100.0%	7	7	48	48	18	18	11	11	4
345,759	348,925	83.7%	18,499	19,601	106.0%	331,976	316,061	93.7%	1,863	1,447	13,328	8,856	6,814	4,647	3,064	2,165	1,043

FAYETTEVILLE DISTRICT FINAL REPORT

J. Allen Norris, Jr., Conference Treasurer	**This report should reflect				The United Methodist Church - North Carolina Conference, SEJ - Fiscal 1996 Final Receipts Through March 6, 1997				Appropriated City				J. Thomas Smith - Superintendent, Fayetteville District					
	Com Ministerial Support	Epicopal Fund		Wid Svc & Bereavement		Int Coop		SEJ Fund		AF Univ		Mis Init						
	App	Bud	% Pd	App	Bud	% Pd	App	Bud	% Pd	App	Bud	% Pd	App	Bud	% Pd	App	Bud	% Pd
District 4: Fayetteville	4,118	4,212	100.0%	212	212	100.0%	3,421	3,421	100.0%	22	22	148	148	71	71	34	34	12
COM-00-07 Fayetteville	1,108	1,108	100.0%	56	56	100.0%	1,005	1,005	100.0%	6	6	39	39	5	5	3	3	3
COM-01-12 Anger	1,460	1,460	100.0%	74	74	100.0%	1,324	1,324	100.0%	8	8	51	51	30	30	12	12	4
COM-02-28 Epworth	6,780	6,780	100.0%	342	342	100.0%	6,150	6,150	100.0%	36	36	238	238	136	136	53	53	19
COM-03-11 Clinton	27,093	27,093	100.0%	1,365	1,365	100.0%	24,577	24,577	100.0%	141	141	949	949	0	0	323	323	0
COM-04-01 CLIN - First	11,825	11,825	100.0%	596	596	100.0%	10,727	10,727	100.0%	62	62	414	414	0	0	147	147	0
COM-04-01 CLIN - Green	6,933	6,933	100.0%	359	359	100.0%	6,290	6,290	100.0%	37	37	249	249	0	0	130	130	0
COM-05-11 Condr	531	531	100.0%	52	52	100.0%	482	482	100.0%	5	5	36	36	31	31	8	8	3
COM-06-11 Cohare	3,401	3,401	100.0%	171	171	100.0%	3,085	3,085	100.0%	13	13	119	119	75	75	28	28	9
COM-07-11 Conthbury	2,449	2,453	87.9%	124	131	89.3%	2,221	2,087	90.8%	18	18	86	78	67	67	20	20	7
COM-09-11 Conbarbed	7,871	7,871	100.0%	397	394	100.0%	7,140	7,140	100.0%	41	41	276	276	0	0	163	163	0
COM-10-11 DUN - Divine Street	18,233	18,233	100.0%	918	918	100.0%	16,331	16,331	100.0%	95	95	638	638	310	310	148	148	50
COM-11-11 Ewan	9,081	8,173	87.9%	458	412	0.0%	8,318	7,814	90.0%	47	0	318	0	174	0	74	0	25
COM-12-11 FAY - Camp Ground	10,518	10,518	100.0%	530	530	100.0%	28,922	28,922	100.0%	163	163	1,100	1,100	620	620	235	235	87
COM-13-11 FAY - Christ	7,423	7,423	100.0%	374	374	100.0%	6,734	6,734	100.0%	39	0	368	0	160	0	85	0	29
COM-14-11 FAY - Calbreth Manor	11,107	8,330	75.0%	560	560	100.0%	10,076	7,537	75.0%	58	23	389	132	245	87	90	33	31
COM-16-01 Grace Trinity	1,764	1,764	100.0%	93	93	100.0%	1,600	1,600	100.0%	10	10	65	65	0	0	33	15	5
COM-16-2EAY - Grace	3,096	3,096	100.0%	257	257	100.0%	4,623	4,623	100.0%	27	27	179	179	102	102	41	41	14
COM-16-3EAY - Thresh	6,860	6,860	100.0%	310	310	100.0%	6,223	6,223	100.0%	37	37	244	244	102	133	56	56	19
COM-17-1EAY - Harry Hoar	1,965	1,965	100.0%	163	163	100.0%	1,783	1,783	100.0%	17	17	114	114	34	34	26	26	9
COM-18-1EAY - Hoy Street	39,218	33,918	86.5%	1,976	1,981	100.0%	35,726	32,482	91.9%	204	0	1,548	2,588	1,010	1,010	600	600	204
COM-19-1EAY - Hromand	73,865	73,865	100.0%	3,722	3,722	100.0%	67,066	67,066	100.0%	384	82	582	582	257	257	128	146	44
COM-20-1EAY - John Wradley	15,356	15,356	100.0%	794	794	100.0%	13,931	13,931	100.0%	46	0	309	260	141	119	72	60	74
COM-21-1EAY - Johnson Remond	8,425	7,418	88.2%	445	375	0.0%	8,005	6,738	84.3%	66	0	84	0	33	0	20	0	7
COM-22-1EAY - Koren (Out of County)	733	0	0.0%	131	0	0.0%	664	0	0.0%	13	0	0	0	0	0	0	0	0
COM-23-1EAY - Koren (Out of County)	3,273	3,273	100.0%	366	366	100.0%	4,785	4,785	100.0%	37	37	185	185	91	91	43	43	15
COM-23-1EAY - Fernon Street	13,516	13,516	100.0%	681	681	100.0%	12,261	12,261	100.0%	70	70	474	474	215	215	110	110	37
COM-25-1EAY - Saint Andrews	10,139	10,139	100.0%	511	512	100.0%	9,216	9,216	100.0%	53	53	356	356	244	244	83	83	28
COM-25-1EAY - Saint Matthews	20,283	20,283	100.0%	1,022	1,022	100.0%	18,600	18,600	100.0%	106	106	711	711	313	313	165	165	56
COM-28-1EAY - Varsity	7,629	7,629	100.0%	384	384	100.0%	6,921	6,921	100.0%	40	0	267	0	140	0	62	0	21
COM-29-1EAY - Varsity Heights	3,410	3,413	100.1%	172	172	100.0%	3,095	3,095	100.0%	18	18	119	119	0	0	106	0	28
COM-30-01 Gouthon - Kerner	3,176	1,500	47.2%	169	169	100.0%	2,881	1,500	52.1%	17	0	118	0	86	0	27	0	9
COM-30-30 Kerner	3,245	1,500	46.2%	167	167	100.0%	2,943	1,500	51.0%	17	0	116	0	99	0	27	0	9
COM-31-11 Hope Mills	6,421	3,000	46.7%	316	265	83.4%	3,624	3,000	83.0%	34	0	234	0	183	0	54	0	18
COM-32-11 Hopewell	15,684	15,684	100.0%	790	790	100.0%	14,228	14,228	100.0%	82	0	549	549	271	271	127	127	43
COM-33-11 Kipling	7,130	7,130	100.0%	359	359	100.0%	6,668	6,668	100.0%	37	0	250	0	111	0	38	38	20
COM-34-11 Leslie	6,895	6,895	100.0%	347	347	100.0%	6,255	6,255	100.0%	36	36	241	241	96	96	56	56	19
COM-34-11 Leslie	971	971	100.0%	49	49	100.0%	881	881	100.0%	5	0	34	32	29	29	8	8	3
COM-35-11 Lillington	10,317	10,225	100.1%	530	530	100.0%	9,548	9,548	100.0%	55	55	369	369	156	156	66	66	29
COM-36-11 Linden Parker's Grove	2,276	2,276	100.0%	115	115	100.0%	2,064	2,064	100.0%	12	12	80	80	34	34	18	18	6

GOLDSBORO DISTRICT FINAL REPORT

J. Allen Norris, Jr. - Conference Treasurer		The United Methodist Church - North Carolina Conference, SEJ Fiscal 1996 Final Receipts Through March 6, 1997															
**This report should reflect		Appropriated Gifts															
16.7% of apportioned funds paid**		Episcopal Fund			Wild Svc. & Benevolences			Int. Coop.			James C. Lee - Superintendent, Goldsboro District						
		App	Bud	Paid	App	Bud	Paid	App	Pd	App	Pd	App	Pd	App	Pd	Miss Inlt	
		% Pd	% Pd	% Pd	% Pd	% Pd	% Pd	% Pd	% Pd	% Pd	% Pd	% Pd	% Pd	% Pd	% Pd	% Pd	
Charge		12,094	12,094	100.0%	609	609	100.0%	10,971	10,971	100.0%	63	63	424	424	122	98	33
C05-01-02-Breton		2,507	2,507	100.0%	126	126	100.0%	2,275	2,275	100.0%	13	13	88	88	40	20	7
C05-01-03-Elrewhon		14,601	14,601	100.0%	733	733	100.0%	13,246	13,246	100.0%	76	76	512	512	162	118	40
Charge Total		2,884	2,884	100.0%	105	105	100.0%	1,900	1,900	100.0%	11	0	73	0	58	17	6
C05-02-01-Breton		5,225	4,489	85.9%	306	245	245	4,739	4,206	88.8%	32	0	212	0	58	0	17
C05-02-01-Breton		3,448	3,448	100.0%	197	197	100.0%	3,219	3,219	100.0%	20	0	137	136	65	60	11
Charge		3,937	3,937	100.0%	198	198	100.0%	3,727	3,727	100.0%	20	0	138	138	70	0	32
C05-03-03-Breton		3,655	2,000	54.7%	199	199	100.0%	3,458	2,000	57.8%	21	21	139	139	75	32	11
C05-03-03-Breton		7,892	5,937	75.2%	397	397	100.0%	7,165	5,722	79.9%	41	41	277	277	143	75	64
Charge Total		9,791	9,791	100.0%	493	493	100.0%	8,882	8,882	100.0%	51	51	343	343	154	154	80
Charge		4,534	4,534	100.0%	218	218	100.0%	4,133	4,133	100.0%	24	24	159	159	107	107	37
C05-07-02-Eureka		2,681	800	29.8%	134	0	0.0%	2,146	800	37.3%	14	0	59	0	37	0	7
C05-07-03-Yeherton		1,212	1,212	100.0%	77	0	0.0%	1,099	0	0.0%	8	0	54	0	25	0	4
Charge Total		2,807	4,534	161.5%	439	228	51.5%	7,678	4,973	64.7%	46	24	308	139	169	107	37
C05-08-01-Fanon		4,040	4,040	100.0%	216	216	100.0%	3,665	3,665	100.0%	22	4	180	29	96	18	23
C05-09-01-Four Oaks		8,163	8,163	100.0%	411	411	100.0%	7,405	7,405	100.0%	42	42	286	286	108	66	23
C05-10-01-Fremont		9,303	8,139	87.5%	469	469	100.0%	8,439	7,612	89.9%	48	48	326	326	162	162	26
Charge		930	930	100.0%	32	32	100.0%	844	844	100.0%	3	0	22	0	45	0	2
C05-11-02-Friendship		982	982	100.0%	34	34	100.0%	891	891	100.0%	4	0	24	0	30	0	2
C05-11-03-Unity		1,912	1,912	100.0%	66	66	100.0%	1,733	1,733	100.0%	7	0	46	0	73	0	4
Charge Total		2,710	2,710	100.0%	139	139	100.0%	2,458	2,458	100.0%	14	0	96	0	61	61	22
C05-12-01-Glenis Chapel		10,254	10,254	100.0%	517	517	100.0%	9,302	9,302	100.0%	53	53	359	359	202	202	83
C05-14-01-GLD - Jefferson		7,948	7,948	100.0%	401	401	100.0%	7,210	7,210	100.0%	41	0	278	0	103	0	22
C05-14-01-GLD - Jefferson		6,097	6,097	100.0%	578	578	100.0%	5,531	5,531	100.0%	60	33	402	224	151	84	93
C05-15-01-GLD - New Hope		15,133	13,619	90.0%	763	763	100.0%	13,728	12,355	89.9%	79	79	530	530	227	227	123
C05-16-01-GLD - Pine Forest		15,127	15,127	100.0%	762	762	100.0%	13,722	13,722	100.0%	79	79	530	530	202	202	123
C05-17-01-GLD - Providence		4,990	2,763	55.4%	40	40	100.0%	4,327	2,589	59.9%	4	0	28	0	149	0	2
C05-18-01-GLD - Ronca		21,627	14,818	68.5%	1,090	748	68.6%	19,619	13,443	68.5%	113	77	738	317	338	231	176
C05-20-01-GLD - Sweet Lake		49,638	49,638	100.0%	2,502	2,502	100.0%	45,629	45,629	100.0%	258	258	1,739	1,739	795	795	403
C05-20-01-GLD - Sweet Lake		7,664	7,664	100.0%	386	386	100.0%	6,952	6,952	100.0%	40	0	268	0	126	0	21
Charge		2,260	2,260	100.0%	114	114	100.0%	2,050	2,050	100.0%	12	0	79	0	94	94	18
C05-22-01-Hickory Grove		2,139	2,139	100.0%	108	108	100.0%	1,940	1,940	100.0%	11	0	75	0	44	0	6
C05-22-01-Hickory Grove		4,399	4,399	100.0%	222	222	100.0%	3,990	3,990	100.0%	23	0	154	0	38	38	6
Charge Total		2,976	2,976	100.0%	159	159	100.0%	2,700	2,700	100.0%	16	16	110	110	36	36	26
C05-23-01-Johnston Circuit		4,103	4,103	100.0%	207	207	100.0%	3,722	3,448	92.6%	21	23	144	158	73	73	33
C05-23-01-Johnston Circuit		7,079	7,079	100.0%	366	366	100.0%	6,422	6,422	100.0%	37	39	214	268	109	109	62
Charge Total		5,204	5,204	100.0%	123	123	100.0%	4,480	4,480	100.0%	13	13	85	65	57	57	54
C05-24-01-Kennewick Circuit		1,816	1,816	100.0%	91	91	100.0%	1,647	1,647	100.0%	9	9	64	64	43	43	15
C05-24-01-Kennewick Circuit		1,446	1,446	100.0%	73	73	100.0%	1,311	1,311	100.0%	8	8	51	51	24	24	12
C05-24-01-Kennewick Circuit		3,134	2,672	85.3%	161	146	90.7%	2,843	2,403	84.5%	17	17	112	112	65	65	26
C05-24-01-Kennewick Circuit		8,830	3,728	42.3%	448	420	93.8%	8,059	3,703	45.9%	47	47	312	238	189	189	73
Charge Total		6,276	6,276	100.0%	413	413	100.0%	5,459	5,459	100.0%	42	42	288	288	162	162	26

GREENVILLE DISTRICT FINAL REPORT

J. Alton Norris, Jr., - Conference Treasurer		**This report should reflect		16.7% of appointed tenses paid**		The United Methodist Church - North Carolina Conference, SEJ - Fiscal 1996 Final Report Through March 6, 1997		Appointments		Int. Coop.		Mt. Sidney Huggins III, Superintendent		Greenville District		Misc Int.				
District & Greenville	Charge	App	Bud	% Pd	App	Bud	% Pd	App	Bud	% Pd	App	Bud	% Pd	App	Bud	% Pd	App	Bud		
C06-00-0Greenville		0	0	100.0%	0	0	100.0%	0	0	100.0%	0	0	0	0	0	0	0	0		
C06-01-2Aurora	4,031	3,045	203	75.5%	203	203	100.0%	3,657	2,853	78.0%	21	0	141	0	73	33	33	11		
C06-01-3Campbell Creek	1,046	377	384	36.7%	33	53	60	113.2%	949	342	36.7%	3	0	37	0	33	0	3		
C06-01-4Hobucken	1,512	1,135	76	76.4%	76	76	100.0%	1,371	1,371	100.0%	8	0	53	0	33	0	12	4		
Charge Total	6,589	4,577	332	69.6%	332	332	100.0%	5,977	4,565	76.3%	34	0	231	0	141	73	33	18		
C06-02-1Aylett	11,312	11,212	7,190	63.6%	570	570	100.0%	10,262	10,262	100.0%	59	25	396	75	274	179	92	20	31	
Charge																				
C06-02-2Boh	3,456	3,456	3,456	100.0%	174	174	100.0%	3,136	3,136	100.0%	14	14	121	121	27	27	28	28	10	
C06-02-3Bethany	2,813	2,813	2,813	100.0%	142	142	100.0%	2,552	2,552	100.0%	15	15	99	99	46	46	23	23	8	
Charge Total	6,269	6,269	6,269	100.0%	316	316	100.0%	5,688	5,688	100.0%	33	33	220	220	73	73	51	51	18	
C06-04-0Behavers-Trinity	Charge																			
C06-04-2Trinity	4,480	4,480	3,400	76.7%	246	246	100.0%	4,427	4,427	100.0%	25	0	171	0	89	0	40	0	13	
C06-04-3Hefner	1,202	1,202	1,202	100.0%	61	61	100.0%	1,090	1,090	100.0%	6	6	42	42	22	22	10	10	3	
Charge Total	6,082	6,082	6,082	100.0%	307	307	100.0%	5,517	5,517	100.0%	31	6	213	213	111	111	50	50	16	
C06-05-0Bell Arthur Circuit	Charge																			
C06-05-2Bell Arthur	11,866	11,866	60	0.0%	60	60	100.0%	1,076	1,076	100.0%	6	0	42	0	54	0	10	0	3	
C06-05-3Mead	542	542	542	100.0%	27	27	100.0%	492	492	100.0%	3	0	19	0	22	0	4	0	1	
C06-05-4Waltzing	630	630	319	50.6%	319	319	100.0%	572	571	100.0%	3	0	22	0	33	0	5	0	2	
Charge Total	2,318	2,318	542	23.4%	119	119	100.0%	1,639	1,639	100.0%	12	0	83	0	109	0	19	0	6	
C06-06-1Bethel	13,045	14,453	14,453	96.1%	758	758	100.0%	13,648	13,110	96.1%	78	75	527	506	233	233	122	117	42	
C06-07-1Cheroway	2,213	2,213	2,213	100.0%	119	119	100.0%	2,008	2,008	100.0%	12	12	83	83	26	26	19	19	7	
C06-08-1Edwards Chapel	1,164	1,164	1,164	100.0%	75	75	100.0%	1,056	1,056	100.0%	8	8	52	52	43	43	12	12	4	
C06-09-1Fleming	18,124	18,124	18,124	100.0%	913	913	100.0%	16,442	16,442	100.0%	94	94	635	635	225	225	147	147	50	
C06-10-1ORAN - Covenant	2,850	2,850	2,850	100.0%	968	968	100.0%	2,586	2,586	100.0%	100	100	673	673	0	0	156	156	53	
C06-11-1ORAN - Covenant	8,835	1,000	520	5.9%	411	411	100.0%	8,015	1,000	12.5%	42	0	285	0	188	0	66	0	23	
C06-12-1ORAN - Jarvis Manoa	79,146	79,146	3,989	5.0%	3,989	3,989	100.0%	71,797	71,797	100.0%	412	0	2,773	1,040	643	219	219	139		
C06-13-1ORAN - St. James	50,482	50,482	2,544	5.0%	2,544	2,544	100.0%	45,795	45,795	100.0%	263	263	1,769	1,769	936	936	410	410	139	
Charge Total	81,888	81,888	41,313	50.5%	41,313	41,313	100.0%	74,428	74,428	100.0%	43	43	287	287	207	207	67	67	23	
C06-14-0Greenland-Warren's	Charge																			
C06-15-1Greenland	433	190	100	23.1%	21	21	100.0%	303	189	30.0%	2	0	15	0	9	0	3	0	1	
C06-15-2Warren's Chapel	100	100	100	100.0%	18	18	100.0%	186	186	100.0%	2	2	12	12	16	16	3	3	1	
Charge Total	533	290	200	37.5%	39	39	100.0%	579	373	64.6%	4	2	27	27	25	25	6	6	2	
C06-16-0Hobgood	Charge																			
C06-16-2Hobgood	2,244	1,122	116	5.2%	58	58	100.0%	2,036	1,018	50.0%	12	0	81	0	32	0	19	0	6	
C06-16-3Hobgood	2,231	1,116	500	22.4%	116	56	0	0.0%	2,024	1,012	50.0%	42	0	78	0	47	0	18	0	
Charge Total	4,475	2,238	1,000	22.3%	228	114	0	0.0%	4,060	2,030	50.0%	24	0	159	0	79	0	12	0	
C06-17-1Hilly Springs	6,096	6,096	1,778	29.2%	307	307	100.0%	5,530	5,530	100.0%	32	12	214	63	70	11	50	9	17	
C06-18-1Hickerson	6,646	6,646	6,645	100.0%	335	335	100.0%	6,032	6,032	100.0%	35	35	233	233	128	128	54	54	18	
Charge																				
C06-19-2Jamaica	1,634	1,634	89	5.4%	89	89	100.0%	1,482	1,482	100.0%	9	9	62	62	39	39	14	14	5	
C06-19-3Sisson	1,691	1,691	830	49.1%	46	46	100.0%	1,507	744	49.4%	9	9	63	63	29	29	15	15	5	
Charge Total	3,325	3,325	2,464	74.1%	134	134	100.0%	2,969	2,236	75.3%	18	18	123	123	68	68	29	29	10	
C06-20-1KIN - Queen Street	38,526	38,526	38,526	100.0%	1,181	1,481	125.4%	34,949	34,949	100.0%	132	15	890	445	665	344	366	103	70	35
C06-21-1KIN - Westminster	24,854	24,854	11,512	46.3%	1,152	1,152	100.0%	20,732	20,732	100.0%	119	119	801	801	410	470	186	186	63	
C06-22-1Levitt	2,313	2,313	2,313	100.0%	117	117	100.0%	2,498	2,498	100.0%	12	12	81	0	0	0	19	19	6	
Charge																				
C06-23-0Lane's Chapel, Beth	1,790	1,790	1,790	100.0%	90	90	100.0%	1,624	1,624	100.0%	9	9	63	63	26	26	15	15	5	
C06-23-1Bethany	2,818	2,818	1,244	44.1%	124	124	100.0%	2,557	2,557	100.0%	13	13	86	86	67	67	20	20	7	
Charge Total	4,608	4,608	4,608	100.0%	214	214	100.0%	4,181	4,181	100.0%	22	22	149	149	93	93	33	33	12	

Greenville District		Comm Ministerial Support		Episcopal Fund		Wid Ser & Benevolences		Int Cnsp		BH Coll		SE2 Fund		Misc Incl			
Charge	Ytd	Bud	Fald	% Ytd	Bud	Fald	% Fald	App	Bud	Fald	% Fald	App	Bud	Fald	App	Fald	
Apprenticed Gifts, Page 2																	
C06-24-0 Nobler Chapel-Tolson	924	0	0	0.0%	47	0	0.0%	837	837	100.0%	5	0	32	0	18	0	3
C06-24-2 Nobler Chapel	1,109	500	451.5%	56	36	56	34.4%	1,007	350	40.7%	6	0	39	0	24	0	3
C06-24-3 Tronette	2,033	300	24.6%	103	36	26	24.4%	1,844	1,337	72.5%	11	0	71	0	42	0	6
<i>Charge Total</i>																	
C06-25-0 Metropolitan	529	199	37.6%	27	11	11	40.7%	480	153	31.9%	3	1	19	7	14	5	4
C06-25-2 Amby	390	126	0.0%	7	0	0	0.0%	354	118	0.0%	2	0	14	0	19	0	1
C06-25-3 Medbury	2,283	730	100.0%	113	40	40	34.8%	2,073	675	100.0%	12	0	41	0	19	0	6
C06-25-4 Englehard	2,283	637	0.0%	33	0	0	0.0%	2,022	399	0.0%	0	0	85	0	36	0	7
C06-25-5 Watson's Chapel	5,433	1,692	299	5.3%	284	93	31	18.0%	4,929	1,443	23.3	30	1	199	7	110	5
<i>Charge Total</i>																	
C06-26-0 Mary-Mount Herman	3,709	3,365	90.7%	187	147	100	53.5%	3,365	3,365	100.0%	19	10	130	30	81	70	30
C06-26-2 Brooks Fitzell	2,932	2,932	100.0%	149	149	149	100.0%	2,678	2,678	100.0%	15	15	103	103	38	24	24
C06-26-3 Monks Trimm	6,661	6,661	63.7	94.8%	336	336	249	74.1%	6,043	5,978	98.9%	34	23	233	133	119	108
<i>Charge Total</i>																	
C06-27-0 Pink Hill-Bainville	999	999	100.0%	45	45	45	100.0%	906	906	100.0%	5	5	31	31	16	16	7
C06-27-2 Bealville	5,949	5,949	0.0%	300	300	300	0.0%	5,396	5,396	0.0%	5	5	208	0	72	0	16
C06-27-3 Pink Hill	6,948	6,948	599	34.4%	343	343	43	13.0%	6,302	6,302	36	37	249	249	166	166	35
<i>Charge Total</i>																	
C06-28-1 Unsho	7,119	7,119	100.0%	359	359	359	100.0%	6,458	6,458	100.0%	37	37	249	249	166	166	58
C06-29-18 Oberonville	6,966	3,000	1,968	28.3%	351	351	100.0%	6,219	5,000	3,281	51.9%	36	0	244	0	82	0
C06-30-1 Salem	9,856	9,856	100.0%	497	497	497	100.0%	8,840	8,840	100.0%	51	51	345	345	226	226	80
C06-31-1 Sharon	1,528	1,528	100.0%	104	104	104	100.0%	1,386	1,386	100.0%	11	11	72	72	41	41	17
C06-32-1 Snow Hill - Culvey	12,098	6,681	6.681	55.2%	610	591	591	96.9%	10,990	6,000	6.000	63	0	424	0	175	0
<i>Charge Total</i>																	
C06-34-0 Shoter	490	490	590	120.4%	25	25	25	100.0%	444	444	444	3	3	17	17	19	19
C06-34-2 Pamble	936	936	1,136	121.4%	48	48	48	100.0%	849	849	849	5	5	33	33	25	25
C06-34-3 Stoker	780	780	980	125.6%	39	39	39	100.0%	708	708	708	4	4	27	27	29	29
C06-34-4 Vernon	2,206	2,206	2,706	122.7%	112	112	112	100.0%	2,001	2,001	2,001	12	12	77	77	73	73
<i>Charge Total</i>																	
C06-35-0 Swan Quarter	1,433	1,433	1,433	100.0%	72	72	72	100.0%	1,300	1,300	1,300	7	7	50	50	19	19
C06-35-2 Epworth	1,677	1,677	1,677	100.0%	85	85	85	100.0%	1,521	1,521	1,521	0	0	59	0	21	0
C06-35-3 Fairfield	2,471	1,483	1,483	60.0%	125	125	125	100.0%	2,442	1,345	55.1%	13	13	87	87	27	27
C06-35-4 Providence	1,862	1,634	1,634	87.8%	94	94	94	100.0%	1,689	1,467	86.9%	10	10	65	65	24	24
C06-35-5 Stone	7,443	6,227	6,227	83.7%	376	376	376	100.0%	6,932	5,633	81.0%	39	30	261	202	91	70
<i>Charge Total</i>																	
C06-36-1 Vanceboro	8,009	6,000	6,032	75.3%	403	403	403	100.0%	7,265	6,000	6,000	42	0	280	0	143	143
<i>Charge Total</i>																	
C06-37-0 Vanceboro Circuit	1,886	1,886	0	0.0%	95	95	0	0.0%	1,711	1,711	0	0	66	0	29	0	5
C06-37-2 Chapman's	3,065	3,065	3,065	100.0%	154	154	154	100.0%	2,781	2,781	2,781	16	16	107	107	64	64
C06-37-3 Epworth	1,144	1,144	0	0.0%	58	58	0	0.0%	1,038	1,038	0	0	40	0	24	0	9
C06-37-4 Lanor's Chapel	6,093	6,093	5,034	82.6%	307	307	307	100.0%	5,310	2,781	50.3%	32	16	117	117	64	64
<i>Charge Total</i>																	
C06-38-1 WSHS - Ashby	6,133	6,133	100.0%	309	309	309	100.0%	5,564	5,564	100.0%	32	32	215	215	105	105	50
C06-39-1 WSHS - First	42,362	42,362	42,362	100.0%	2,412	2,412	2,412	100.0%	38,429	38,429	38,429	249	249	1,677	1,677	638	638
<i>Charge Total</i>																	
C06-40-2 Wress Chapel	4,249	4,249	4,249	100.0%	214	214	214	100.0%	3,854	3,854	3,854	22	22	149	149	114	114
C06-40-3 Whittam Trinity	2,419	2,419	378	15.6%	122	122	122	100.0%	2,195	2,195	2,195	0	0	85	0	66	0
<i>Charge Total</i>																	
C06-41-1 Wesley	2,387	2,387	2,387	100.0%	336	336	336	100.0%	2,165	2,165	2,165	12	12	84	84	65	65
C06-42-1 Williamson First	3,195	3,195	3,195	100.0%	575	575	575	100.0%	2,898	2,898	2,898	59	59	309	309	188	188
C06-43-1 Webb Chapel	3,238	3,238	3,238	100.0%	163	163	163	100.0%	2,977	2,977	2,977	0	0	113	0	72	72
C06-44-1 Wiedeligion	465,753	465,753	465,753	100.0%	23,849	23,849	23,849	100.0%	422,853	398,113	378,758	89.4%	1,496	1,496	16,446	16,446	3,862
<i>Charge Total</i>																	
C06-44-1 Wiedeligion	465,753	465,753	465,753	100.0%	23,849	23,849	23,849	100.0%	422,853	398,113	378,758	89.4%	1,496	1,496	16,446	16,446	3,862
<i>Charge Total</i>																	

NEW BERN DISTRICT FINAL REPORT

J. Allen Norris, Jr., Conference Treasurer		** This report should reflect:		16.7% of apportioned funds paid**		Appropriated Gifts		Samuel Wynn, Superintendent New Bern District		Misc Inlt		
District 7: New Bern	App	Bud	Field	% Pd	App	Bud	Paid	% Pd	App	Pd	App	Pd
Charge				100.0%				100.0%	Int Coop	Int Coll	SEJ Fund	SEJ Fund
C07-00-0 New Bern	3,458	3,458	3,458	100.0%	180	180	180	100.0%	19	19	125	125
C07-01-0 Alliance-Apprehce	4,328	4,328	4,328	100.0%	251	251	251	100.0%	26	26	175	175
C07-01-3 Apprehce	7,265	7,265	7,265	100.0%	431	431	431	100.0%	45	45	302	302
Charge Total	6,590	6,590	6,590	100.0%	332	332	332	100.0%	34	34	231	231
C07-03-0 Alliance	7,640	7,640	7,640	100.0%	385	385	385	100.0%	40	40	268	268
C07-03-1 Alliance	33,539	33,539	12,201	36.6%	1,680	1,680	1,680	100.0%	173	173	1,168	1,168
Charge Total	5,197	5,197	5,197	100.0%	282	282	282	100.0%	29	29	196	196
C07-03-0 Berea Grove-Rivnd	2,113	2,113	2,113	100.0%	81	81	81	100.0%	8	8	56	56
C07-03-0Barna	7,866	7,866	7,866	100.0%	363	363	364	100.0%	37	37	232	232
Charge Total	2,387	2,387	2,387	100.0%	120	120	120	100.0%	12	12	84	84
C07-06-0 Baptists-Tobernacle	2,755	2,755	2,755	100.0%	139	139	139	100.0%	14	14	96	96
Charge Total	5,142	5,142	5,142	100.0%	259	259	259	100.0%	26	26	180	180
C07-07-1 Bridgton	4,739	4,739	4,739	100.0%	331	331	331	100.0%	34	34	230	230
C07-08-1 Broad Creek	2,137	2,137	2,137	100.0%	108	108	108	100.0%	11	11	75	75
Charge Total	4,415	4,415	4,415	100.0%	222	222	222	100.0%	23	23	155	155
C07-09-0 Cedar Island	1,907	1,907	1,907	100.0%	96	96	96	100.0%	10	10	67	67
C07-09-0 Cedar Island	6,322	6,322	1,413	22.4%	318	318	318	100.0%	33	33	222	222
Charge Total	2,703	2,703	2,703	100.0%	120	120	120	100.0%	12	12	83	83
C07-10-0 Core Creek	1,412	1,412	1,412	100.0%	67	67	67	100.0%	7	7	46	46
C07-10-3 Tipton's Grove	4,113	4,113	4,113	100.0%	187	187	187	100.0%	19	19	14	14
Charge Total	3,085	3,085	3,085	100.0%	155	155	155	100.0%	16	16	108	108
C07-11-0 Dover-Clerks	3,621	3,621	3,621	100.0%	191	191	191	100.0%	20	20	133	133
C07-11-3 Dover	6,706	6,706	6,706	100.0%	346	346	346	100.0%	36	36	241	241
Charge Total	7,255	7,255	7,255	100.0%	366	366	366	100.0%	38	38	254	254
C07-13-0 Hartwe-Gulf Grove	3,805	3,805	3,805	100.0%	192	192	192	100.0%	20	20	133	133
C07-13-3 Hethelwe	3,208	3,208	3,208	100.0%	174	174	174	100.0%	18	18	121	121
C07-13-3 Oak Grove	7,013	7,013	7,013	100.0%	366	366	366	100.0%	38	38	254	254
Charge Total	6,337	6,337	6,337	100.0%	319	319	319	100.0%	33	33	222	222
C07-14-1 HAV - Cherry Point	12,264	12,264	12,264	100.0%	618	618	618	100.0%	64	64	430	430
C07-14-1 HAV - Ferry	1,337	1,337	1,337	99.6%	67	67	67	100.0%	7	7	47	47
C07-14-1 HAV - Oak Grove	4,239	4,239	4,239	100.0%	214	214	214	100.0%	22	22	149	149
C07-14-1 Habet: Oak Grove	18,397	18,397	18,397	100.0%	927	927	927	100.0%	96	96	645	645
C07-14-1 HAV - Northwanda	4,513	4,513	4,513	100.0%	227	227	227	100.0%	23	23	158	158
C07-19-1 IAX - Fox Valley	29,089	29,089	29,089	100.0%	1,466	1,466	1,466	100.0%	151	151	1,019	1,019
Charge Total	915	915	915	100.0%	46	46	46	100.0%	5	5	32	32
C07-21-0 Marchallberg-Smyrna	4,369	4,369	4,369	100.0%	220	220	220	100.0%	23	23	153	153
C07-21-3 Trinity	5,284	5,284	5,284	100.0%	266	266	266	100.0%	28	28	183	183
Charge Total	915	915	915	100.0%	46	46	46	100.0%	5	5	32	32
C07-21-3 Trinity	5,284	5,284	5,284	100.0%	266	266	266	100.0%	28	28	183	183
Charge Total	915	915	915	100.0%	46	46	46	100.0%	5	5	32	32
C07-21-3 Trinity	5,284	5,284	5,284	100.0%	266	266	266	100.0%	28	28	183	183
Charge Total	915	915	915	100.0%	46	46	46	100.0%	5	5	32	32

RALEIGH DISTRICT FINAL REPORT

J. Alton Norris, Jr. - Conference Treasurer		**This report should reflect		16.7% of apporportioned funds paid**		The United Methodist Church - North Carolina Conference, 852 Fiscal 1986 Final Receipts Through March 6, 1987		Kernell L. Braxton, Superintendent Raleigh District		At Univ		Miss Int	
District B: Raleigh		Comm Ministerial Support		Episcopal Fund		Wid Src & Benevolences		Int Coop		Stz Fund		App Pd	
App	Bud	App	Bud	App	Bud	App	Bud	App	Bud	App	Bud	App	Bud
19,664	19,664	1,054	1,054	1,054	1,054	17,838	17,838	109	109	732	732	319	319
Charge	Charge	Charge	Charge	Charge	Charge	Charge	Charge	Charge	Charge	Charge	Charge	Charge	Charge
C08-00-08(ste)	0	0	0	0	0	0	0	0	0	0	0	0	0
C08-01-1(Apex)	19,664	19,664	1,054	1,054	1,054	17,838	17,838	109	109	732	732	319	319
C08-02-0(Bethlehem-Shady Grove)	2,166	2,166	109	109	109	1,965	1,965	11	11	76	76	38	38
C08-02-2(Bethlehem)	1,801	1,801	91	91	91	1,634	1,634	9	9	63	63	32	32
C08-02-3(Shady Grove)	1,801	1,801	91	91	91	1,634	1,634	9	9	63	63	32	32
Charge Total	3,967	3,967	200	200	200	3,559	3,559	20	20	139	139	70	70
C08-03-0(Burn-Hill King)	2,420	2,420	122	122	122	2,195	2,195	13	13	85	85	29	29
C08-03-2(Burn)	1,600	1,600	80	80	80	1,420	1,420	5	5	35	35	13	13
C08-03-3(Hill King)	3,989	3,989	201	201	201	3,619	3,619	11	11	76	76	32	32
Charge Total	6,409	6,409	323	323	323	5,814	5,814	21	21	140	140	52	52
C08-04-1(Calvary)	53	53	7	7	7	48	48	0	0	0	0	0	0
C08-05-1(CAR - First)	75,413	75,413	3,801	3,801	3,801	68,411	68,411	392	392	2,642	2,642	1,152	1,152
C08-06-1(CAR - Greens)	6,297	6,297	319	319	319	5,712	5,712	61	61	411	411	70	70
C08-07-1(CAR - Macedonia)	20,892	20,892	1,082	1,082	1,082	18,932	18,932	112	112	752	752	314	314
C08-08-1(CAR - Saint Francis)	13,201	13,201	1,179	1,179	1,179	13,790	13,790	100	100	631	631	205	205
C08-09-1(CAR - White Plains)	82,945	82,945	43,592	43,592	43,592	75,244	75,244	39,909	39,909	432	432	1,163	1,163
C08-10-1(Clayton - Home Memo)	16,137	16,137	813	813	813	14,639	14,639	84	84	565	565	285	285
C08-11-1(Ebenezer)	11,826	11,826	596	596	596	10,728	10,728	62	62	414	414	185	185
Charge	1,033	1,033	53	53	53	955	955	5	5	37	37	55	55
C08-12-0(Ebenezer-Wesley)	1,119	1,119	56	56	56	1,016	1,016	6	6	39	39	31	31
C08-12-3(Wesley Chapel)	2,172	2,172	109	109	109	1,971	1,971	11	11	76	76	86	86
Charge Total	7,173	7,173	361	361	361	6,507	6,507	37	37	251	251	108	108
C08-13-1(Fruit Rock)	8,830	8,830	482	482	482	8,010	8,010	50	50	335	335	139	139
C08-15-1(Piquety-Vines)	31,056	31,056	1,827	1,827	1,827	28,172	28,172	189	189	1,270	1,270	424	424
C08-16-1(OAR - Union)	32,383	32,100	32,100	99.1%	1,632	1,632	10,000	10,000	168	0	1,134	0	693
C08-16-1(OAR - Saint Andrews)	16,138	16,138	814	814	814	14,638	14,638	84	84	566	566	358	358
C08-18-1(Gallant)	2,500	2,500	291	291	291	2,238	2,238	30	30	202	202	0	0
C08-19-1(Holland)	12,594	12,594	664	664	664	11,425	11,425	69	69	462	462	226	226
C08-20-1(High Springs)	2,575	2,629	2,629	102.1%	130	130	2,814	2,814	13	14	90	96	67
C08-21-1(Venema)	4,608	4,608	261	261	261	4,180	4,180	27	0	181	0	115	
C08-21-1(Middleburg)	9,277	9,277	468	468	468	8,416	8,416	48	48	325	324	221	
Charge	464	464	24	24	24	431	431	2	2	17	17	18	
C08-23-0(Laurel Chapel-Shub)	397	397	20	20	20	360	360	2	2	14	14	3	
C08-23-2(Laurel's Child)	861	861	44	44	44	781	781	4	4	31	31	29	
C08-23-3(Macon)	16,060	16,071	810	810	810	14,579	14,579	84	84	563	563	240	
Charge Total	870	870	45	45	45	790	790	5	5	31	31	28	
C08-25-2(Heron)	1,883	1,883	103	103	103	1,708	1,708	11	11	72	72	49	
C08-25-3(Macon)	1,240	1,240	62	62	62	1,125	1,125	6	6	43	43	41	
C08-25-4(Warren Plains)	3,993	2,183	2,183	54.7%	163	163	3,623	3,623	22	6	146	0	
Charge Total	4,567	4,567	230	230	230	4,143	4,143	24	24	160	160	116	
C08-26-0(Middleburg)	4,975	4,975	240	240	240	4,531	4,531	2	2	17	17	10	
C08-26-2(Colebury)	1,494	1,494	75	75	75	1,355	1,355	8	8	52	52	39	
C08-26-4(Middleburg)	6,336	6,336	329	329	329	5,929	5,929	34	34	229	229	163	
Charge Total	6,336	6,336	329	329	329	5,929	5,929	34	34	229	229	163	

ROCKY MOUNT DISTRICT FINAL REPORT

Table with multiple columns: J. Allen North, Jr., Conference Treasurer; District (i.e. Rocky Mount); Comm. Ministerial Support; The United Methodist Church - North Carolina Conference, SF2 Fiscal 1996 Final Receipts Through March 6, 1997; Thomas E. I. Office, Superintendant Rocky Mount District; Appointments Gifts; Vol. Soc. & Resiliencies; Wild Soc. & Resiliencies; Episcopal Fund; Int. Coop.; Ill. Coll.; Superintendant Rocky Mount District; Missions; Charge Total.

Rocky Mount District		Comm. Ministerial Support		Episcopal Fund		Wild. Str. & Benevolences		Int. Coop.		Bl. Coll.		SEJ Fund		At. Univ.		Miss. Int'l.		
App.	Charge	Bud.	Paid	% P4	App.	Bud.	Paid	% P4	App.	Paid	App.	Paid	App.	Paid	App.	Paid		
C10-17-2MOUNT PISCATAWAY	5,382	2,832	2,832	52.6%	271	271	271	100.0%	28	0	189	0	108	108	44	0	15	
C10-17-2MOUNT PISCATAWAY	2,381	1,371	0	0.0%	111	111	111	100.0%	11	0	77	0	54	0	18	0	6	
C10-17-2MOUNT PISCATAWAY	7,763	4,203	2,632	36.3%	382	382	382	100.0%	39	0	266	0	162	168	62	0	27	
C10-18-4 MOUNT ZION	6,820	0	5,115	75.0%	344	344	344	100.0%	35	26	239	179	108	31	55	41	19	
C10-19-1 GOLD VALLEY	323	300	207	39.6%	26	26	26	100.0%	3	0	18	0	35	0	4	0	1	
C10-20-1 NASHVILLE	19,209	19,209	988	968	988	988	100.0%	100	100	673	673	256	156	156	53	53		
C10-21-2 HICKORY	4,358	4,358	4,358	100.0%	223	223	223	100.0%	23	23	155	155	100	100	36	36	12	
C10-21-2 HICKORY	2,087	2,087	1,071	51.3%	107	107	107	100.0%	11	11	75	75	37	37	17	17	6	
C10-21-2 HICKORY	1,111	1,111	1,111	100.0%	59	59	59	100.0%	9	9	61	61	31	31	14	14	5	
C10-22-4 GANESBORO	8,186	8,186	4,118	418	418	418	100.0%	43	43	291	291	242	248	61	63	23	23	
C10-23-0 BETHLEHEM YORK	2,682	2,633	120	120	100	100	100.0%	12	10	83	69	58	65	19	16	7	6	
C10-23-2 YORK	948	948	48	48	48	48	100.0%	5	0	33	33	13	13	8	0	3	0	
C10-23-3 BETHLEHEM	1,220	1,04	759	61.5%	64	57	57	89.1%	7	1	45	5	23	23	10	5	4	3
C10-24-0 RICH SQUARE WOODLAND	2,169	1,032	1,032	47.6%	112	103	103	92.0%	12	1	78	38	36	36	18	5	7	3
C10-24-0 RICH SQUARE WOODLAND	4,019	2,019	2,019	50.2%	203	203	203	100.0%	21	21	141	141	88	88	33	33	11	11
C10-24-0 RICH SQUARE WOODLAND	3,174	1,887	1,887	59.5%	160	160	160	100.0%	17	17	111	111	65	65	26	26	9	9
C10-24-0 RICH SQUARE WOODLAND	7,192	3,656	3,656	50.7%	363	363	363	100.0%	38	38	232	232	153	153	59	20	20	
C10-25-TRERP - FRST	33,788	25,000	12,500	37.0%	1,703	1,703	1,703	100.0%	176	176	1,184	0	482	492	275	275	93	93
C10-26-TRERP - ROSEMARY	19,253	19,278	19,278	100.0%	970	970	970	100.0%	17	17	674	0	484	0	136	0	53	0
C10-27-TRERP - SOUTH ROSEMARY	4,940	4,980	4,980	100.0%	249	249	249	100.0%	44	44	481	100.0%	26	26	173	173	116	116
C10-28-TRERP - ENGLEWOOD	30,104	22,104	22,104	73.4%	1,317	1,317	1,317	100.0%	27	27	209	209	157	157	105	105	53	53
C10-28-TRERP - FRST	33,604	33,604	2,691	2,691	2,691	2,691	100.0%	28	0	1,811	0	713	0	434	434	148	0	
C10-29-TRERP - SHIL PUD	19,277	19,277	19,277	100.0%	112	112	112	100.0%	15	15	107	107	62	62	25	25	8	8
C10-30-33-0 SAILBOARD	7,161	7,161	361	361	361	361	100.0%	37	37	251	251	139	139	58	58	20	20	
C10-31-33-0 SAILBOARD	8,504	8,504	429	429	429	429	100.0%	44	0	298	0	168	168	69	0	23	23	
C10-33-2 CONCORD	783	783	39	39	39	39	100.0%	4	4	27	27	19	19	6	2	2	2	
C10-33-2 CONCORD	1,784	1,784	1,619	1,619	1,619	1,619	100.0%	9	0	63	0	35	35	14	14	5	5	
C10-33-4 SEABOARD	2,174	543	543	25.0%	110	110	110	100.0%	11	10	76	3	37	34	18	1	6	6
C10-33-5 SHARON	1,211	908	908	75.0%	61	61	61	100.0%	6	6	42	15	21	21	10	10	3	3
C10-34-1 SNAPE	5,927	4,028	3,000	30.0%	300	300	300	100.0%	39	20	268	63	112	109	48	31	16	16
C10-34-1 SNAPE	7,219	7,214	5,258	69.9%	379	379	379	100.0%	6	6	418	418	263	263	109	61	21	21
C10-33-0 Spring-Corrysburg	1,261	1,261	1,261	100.0%	64	64	64	100.0%	7	7	44	44	46	46	16	16	10	10
C10-33-3 LOYALSBURG	2,632	2,632	2,632	100.0%	133	133	133	100.0%	14	14	92	92	56	56	21	21	7	7
C10-33-3 LOYALSBURG	3,063	3,063	3,063	100.0%	154	154	154	100.0%	16	0	107	107	62	62	25	25	8	8
C10-33-3 LOYALSBURG	6,926	6,926	3,311	311	311	311	100.0%	37	21	243	243	134	134	56	56	18	18	
C10-36-0 Spring-Hope	7,115	7,115	389	389	389	389	100.0%	60	60	424	424	270	270	110	63	63	31	31
C10-36-0 Spring-Hope	1,046	1,046	60	60	60	60	100.0%	6	6	42	42	35	35	10	10	3	3	
C10-36-0 Spring-Hope	8,161	8,161	449	449	449	449	100.0%	46	46	312	312	143	143	73	73	24	24	
C10-37-1 TEBBERS-SAUNT JAMES	34,423	34,423	1,231	1,231	1,231	1,231	100.0%	127	0	856	856	374	374	198	198	67	67	
C10-38-2 BETHLEHEM	4,723	4,723	238	238	238	238	100.0%	25	0	166	0	87	87	38	0	13	13	
C10-38-3 MARION	4,845	4,845	4,395	4,395	4,395	4,395	100.0%	25	25	170	170	78	78	39	39	13	13	
C10-38-4 AMCKINDRE	1,432	1,432	1,432	100.0%	72	72	72	100.0%	7	7	50	50	26	26	12	4	4	
C10-39-0 WELDON-ROOSEKOT	11,022	11,022	554	554	554	554	100.0%	57	32	386	220	191	191	69	51	30	30	
C10-39-3 WELDON	7,447	4,127	3,000	40.3%	362	362	362	0	0	232	0	133	0	58	0	20	0	
C10-39-3 WELDON	2,249	1,324	30	30	30	30	100.0%	23	20	157	142	74	74	36	34	12	11	
C10-39-3 WELDON	4,780	4,780	6,276	6,276	6,276	6,276	100.0%	60	70	409	442	207	74	54	34	32	31	
C10-40-1 WILSON - FRST	54,979	54,944	54,944	99.9%	2,771	2,771	2,771	100.0%	286	286	1,926	1,926	956	956	407	407	152	152
C10-41-1 WILSON - WEST NASH	19,287	19,287	19,287	100.0%	977	977	977	100.0%	101	67	679	679	287	287	138	138	54	54
C10-42-1 WILSON - WENDELL	11,766	11,766	11,766	100.0%	593	593	593	100.0%	61	61	412	412	240	240	96	96	33	33
C10-43-1 WILSON - WENDELL	5,685	5,685	5,685	100.0%	182	182	182	100.0%	19	0	129	0	62	62	22	22	8	8
C10-44-1 BETHLEHEM YORK	9,685	9,685	186	186	186	186	100.0%	19	0	139	0	51	0	30	0	10	10	
Rocky Mount District Totals	513,699	439,168	426,142	83.0%	25,977	25,192	25,192	96.9%	260	260	1,854	1,854	1,117	1,117	678	678	241	241

J. Allen Norris, Jr. - Conference Treasurer		* This report should reflect		15.7% of appropriation (amount paid)		The United Methodist Church - North Carolina Conference, SE2 - Fiscal 1994, Final Receipts Through March 5, 1997													
District 11: Sanford		Cm. Ministerial Support		% P4		Episcopal Fund		% P4		Appropriation Data		Int. Coop.		Jack L. Hunter, Superintendent Sanford District		All Unab.		Misc Incl.	
App	Blnd	App	Blnd	App	Blnd	App	Blnd	App	Blnd	App	Blnd	App	Blnd	App	Blnd	App	Blnd	App	Blnd
18,509	1,195	18,509	1,195	933	933	16,791	16,791	100.0%	100.0%	96	96	648	648	224	224	150	150	31	31
Charge Total	19,704	19,704	1,970	1,008	1,008	17,783	17,783	100.0%	100.0%	104	104	700	700	219	219	162	162	33	33
5,166	1,596	5,166	1,596	357	357	4,809	4,809	100.0%	100.0%	37	37	179	179	135	135	41	41	14	14
Charge Total	6,763	6,763	2,157	397	397	4,602	4,602	100.0%	100.0%	41	41	276	276	156	156	63	63	22	22
1,463	4,337	1,463	4,337	74	74	1,377	1,377	100.0%	100.0%	8	8	51	51	31	31	35	35	12	12
Charge Total	6,000	6,000	6,000	303	303	5,697	5,697	100.0%	100.0%	32	32	210	210	112	112	49	49	17	17
2,174	2,174	2,174	2,174	112	112	1,972	1,972	100.0%	100.0%	12	12	78	78	71	71	18	18	6	6
Charge Total	2,081	2,081	2,081	52	52	1,929	1,929	100.0%	100.0%	10	10	3	3	46	46	25	25	1	1
2,882	2,882	2,882	2,882	261	261	2,621	2,621	100.0%	100.0%	27	27	182	182	156	156	42	42	14	14
2,962	2,962	2,962	2,962	154	154	2,708	2,708	100.0%	100.0%	16	16	107	107	107	107	25	25	8	8
Charge Total	3,582	3,582	3,582	287	287	3,295	3,295	100.0%	100.0%	30	30	199	199	203	203	46	46	15	15
3,715	7,381	3,715	7,381	372	372	3,343	3,343	100.0%	100.0%	38	38	259	259	60	60	120	120	0	0
Charge Total	11,495	11,495	11,495	90	90	11,405	11,405	100.0%	100.0%	9	9	63	63	60	60	15	15	5	5
7,456	7,456	7,456	7,456	376	376	7,080	7,080	100.0%	100.0%	60	60	403	403	151	151	93	93	32	32
Charge Total	2,668	2,668	2,668	104	104	2,564	2,564	100.0%	100.0%	11	11	72	72	58	58	17	17	6	6
Charge Total	1,925	1,925	1,925	97	97	1,746	1,746	100.0%	100.0%	10	10	67	67	39	39	16	16	5	5
3,993	3,993	3,993	3,993	201	201	3,622	3,622	100.0%	100.0%	21	21	139	139	97	97	33	33	11	11
0	0	0	0	0	0	0	0	100.0%	100.0%	0	0	0	0	0	0	0	0	0	0
Charge Total	716	716	716	68	68	616	616	100.0%	100.0%	7	7	47	47	0	0	0	0	0	0
1,430	1,430	1,430	1,430	139	139	1,291	1,291	100.0%	100.0%	14	14	97	97	0	0	0	0	22	22
Charge Total	2,468	2,468	2,468	127	127	2,341	2,341	100.0%	100.0%	13	13	88	88	0	0	21	21	7	7
2,468	2,468	2,468	2,468	177	177	2,291	2,291	100.0%	100.0%	18	18	123	123	75	75	28	28	10	10
Charge Total	3,317	3,317	3,317	304	304	3,013	3,013	100.0%	100.0%	31	31	178	178	123	123	49	49	17	17
6,931	6,931	6,931	6,931	349	349	6,582	6,582	100.0%	100.0%	36	36	243	243	78	78	56	56	19	19
Charge Total	350	350	350	18	18	332	332	100.0%	100.0%	2	2	12	12	3	3	2	2	1	1
1,612	1,612	1,612	1,612	81	81	1,531	1,531	100.0%	100.0%	8	8	56	56	35	35	13	13	4	4
Charge Total	7,365	7,365	7,365	371	371	6,994	6,994	100.0%	100.0%	38	38	258	258	146	146	100	100	60	60
640	640	640	640	30	30	580	580	100.0%	100.0%	3	3	21	21	37	37	5	5	2	2
Charge Total	1,023	1,023	1,023	49	49	927	927	100.0%	100.0%	5	5	16	16	34	34	24	24	3	3
2,487	2,487	2,487	2,487	377	377	2,110	2,110	100.0%	100.0%	39	39	262	262	103	103	61	61	21	21
Charge Total	2,039	2,039	2,039	103	103	1,936	1,936	100.0%	100.0%	11	11	44	44	0	0	17	17	0	0
9,536	9,536	9,536	9,536	480	480	8,642	8,642	100.0%	100.0%	50	50	333	333	262	262	147	147	103	103
2,762	2,762	2,762	2,762	139	139	2,523	2,523	100.0%	100.0%	14	14	97	97	49	49	22	22	8	8
Charge Total	2,161	2,161	2,161	121	121	1,980	1,980	100.0%	100.0%	28	28	181	181	78	78	20	20	30	30
4,923	4,923	4,923	4,923	351	351	4,466	4,466	100.0%	100.0%	28	28	181	181	78	78	20	20	30	30
Charge Total	1,119	1,119	1,119	53	53	1,056	1,056	100.0%	100.0%	6	6	31	31	35	35	9	9	3	3
13,395	13,395	13,395	13,395	65	65	12,152	12,152	100.0%	100.0%	70	70	469	469	209	209	109	109	37	37
Charge Total	1,337	1,337	1,337	64	64	1,203	1,203	100.0%	100.0%	7	7	45	45	33	33	10	10	4	4
4,923	4,923	4,923	4,923	739	739	4,333	4,333	100.0%	100.0%	77	77	514	514	242	242	119	119	41	41
Charge Total	1,177	1,177	1,177	66	66	1,067	1,067	100.0%	100.0%	7	7	12	12	46	46	32	32	17	17

WILMINGTON DISTRICT FINAL REPORT

J. Allen Norris, Jr., - Conference Treasurer		** This report should reflect		16.7% of apportioned funds paid**		The United Methodist Church - North Carolina Conference, SEJ - Fiscal 1996 - Final Receipts Through March 6, 1997		Apportioned Gifts		Ruth Harper, Superintendent - Wilmington District		AF Univ		Misc Inlt	
District 12: Wilmington		Comm Ministerial Support		% Pd		% Pd		Wid Svc. & Benevolences		Int Coop		Pd App		Pd App	
C12-00-00 Wilmington		App		Bud		100.0%		App		Pd		Pd		Pd	
C12-01-00 Bethel, Lebanon		Charge		0		100.0%		0		0		0		0	
C12-01-01 Bethel		3,829		3,829		100.0%		3,473		3,473		0		69	
C12-01-03 Lebanon		3,481		3,481		100.0%		3,157		3,157		0		80	
Charge Total		7,310		7,310		100.0%		6,630		6,630		0		149	
C12-02-00 Bladen		Charge		0		100.0%		0		0		0		0	
C12-02-01 Bladen		1,949		1,949		100.0%		1,768		1,768		0		68	
C12-02-21 Live Oak		1,646		1,646		100.0%		1,493		1,493		0		31	
C12-02-31 Wake Oak		83		83		100.0%		83		83		0		0	
C12-03-01 Wadesboro		1,643		822		50.0%		745		745		0		28	
Charge Total		3,228		4,417		84.3%		4,006		84,3%		28		19	
C12-03-02 Bolton-Shiloh		Charge		835		0.0%		758		758		4		29	
C12-03-03 Bladen		1,104		1,104		0.0%		1,001		1,001		0		44	
C12-03-03 Shiloh		1,939		1,939		0.0%		1,759		1,759		0		66	
Charge Total		3,878		0		0.0%		3,518		3,518		0		115	
C12-04-00 Brunswick Circuit		Charge		2,141		65.4%		1,942		1,942		11		75	
C12-04-03 Shiloh's Blad		1,130		1,130		100.0%		1,025		1,025		6		43	
C12-04-03 Concord		3,271		2,530		77.3%		2,867		2,867		17		118	
Charge Total		7,465		7,465		100.0%		6,772		6,772		39		262	
C12-05-00 Burgaw-Watha		Charge		1,091		100.0%		990		990		6		38	
C12-05-03 Burgaw		8,536		8,536		100.0%		7,762		7,762		45		320	
C12-05-03 Watha		14,761		14,761		100.0%		13,391		13,391		78		536	
Charge Total		24,378		24,378		100.0%		22,173		22,173		90		612	
C12-06-01 Camp-Shalotte		Charge		6,044		59.2%		5,483		5,484		31		212	
C12-07-01 Curriers Creek		1,328		1,328		100.0%		1,386		1,386		8		54	
C12-08-01 Cemetery; Harts		Charge		4,482		100.0%		4,065		4,065		23		88	
C12-09-00 Chatham-Evergreen		Charge		2,668		100.0%		2,420		2,420		14		93	
C12-09-02 Chatham		7,130		7,130		100.0%		6,483		6,483		88		252	
C12-09-03 Evergreen		Charge		1,111		0.0%		1,008		1,008		6		39	
C12-10-00 Curleton Circuit		Charge		1,434		100.0%		1,301		1,301		7		50	
C12-10-03 Curleton		2,443		2,443		56.3%		2,309		2,309		13		89	
Charge Total		7,008		7,008		100.0%		6,400		6,400		28		212	
C12-11-00 Dublin		Charge		1,178		100.0%		1,066		1,067		6		41	
C12-11-02 Pawde		3,236		3,236		54.1%		2,924		2,924		36		283	
C12-11-03 Singletary		8,083		4,913		60.8%		4,565		4,565		42		242	
Charge Total		12,497		12,497		100.0%		11,556		11,556		60		525	
C12-12-00 Fair Bluff-Cerro		Charge		2,095		100.0%		1,901		1,901		11		73	
C12-12-02 Cerro Glorio		5,115		5,115		100.0%		4,640		4,640		37		179	
C12-12-03F W Bluff		7,210		7,210		100.0%		6,541		6,541		38		232	
Charge Total		14,420		14,420		100.0%		13,082		13,082		86		584	
C12-13-00 Garland		Charge		631		100.0%		572		572		3		20	
C12-13-02 Auroch		666		666		100.0%		604		604		5		32	
C12-13-03 Garland		732		732		0.0%		664		664		0		54	
C12-13-04 Sam		2,029		1,351		66.6%		1,210		1,210		6		75	
Charge Total		7,318		7,318		100.0%		6,638		6,638		31		219	
C12-15-00 Harkers		Charge		10,683		100.0%		9,691		9,691		59		400	
C12-15-01 Harkers Chapel		1,910		1,910		100.0%		1,732		1,732		10		67	
C12-15-01 Lake Waccamaw		7,467		7,467		100.0%		6,774		6,774		39		262	
C12-15-01 Ocean View		8,274		8,274		100.0%		7,992		7,992		51		340	
Charge Total		28,742		28,742		100.0%		26,490		26,490		166		1,176	

Table with columns for: Wilmington Di. - ct, Appointed & Gifts, # REC 2, Conn. Ministerial Support, Episcopal Fund, Wild Sw & Benevolence, Int. Coop., BI Coll., StJ Fund, A4 Univ, Miss Inst. Each sub-column has App, Bud, P, Pd, App, Bud, P, Pd, App, Bud, P, Pd, App, Bud, P, Pd, App, Bud, P, Pd.

Wilmington District Totals 439,236 399,126 385,909 391,034 23,740 22,697 22,624 95,336 398,494 369,477 354,085 99,118 2,449 1,791 16,516 11,430 8,652 6,016 3,928 2,863 1,302 970



Conference sessions were filled to capacity every day.



The Bishop, Mrs. Edwards, & Bob Baldrige join in Conference spirit.

INDEX

Accessibility Grant	135
AGAPE Project	136, 253
Admin.Review Com(Q.18)...	24,143,215
Admitted	
Associate Mbrs(Q.27)	147
Deacons/Full Connection(Q.33)	149
Full Connection(Q.35)	150
Full Time Local Pastors(Q.21a)	144
Part Time Local Pastors(Q.21b)	145
Probationary(Q.29)	148
Student Local Pastors(Q.21c)	146
Advance Specials, Conference	186
Advocate, NC Christian	253
All Saints Celebration	281
Alphabetical Roll of Conf	303
Agency Reports	239
Annual Conference Address	0
Annual Conference Business	140
Annual Conference Program	115
Committee on	17
Report	24
Appeals, Committee on	24
Appointment List	163
Appointments	162,163
Appointments, Conf.	Sect.VI
Archives & History	
Commission on	19
Report	240
Asbury Homes, Inc.	14,247
Associate Mbrs	328,340
Newly Elected(Q.27)	147
Roll & Records	328,340
Retired(Q.59)	156
Attend School	179
Awards, Conference	128,129,132,135
Bishop, Presiding Officer	11
Annual Conference Address	0
Bishops' Initiative on Children & Poverty	134,135,258
Board of Institutions, Inc	
Committee	24
Report	0
Board of Trustees, Conf.	27
Report	136,270
Bonded Officers(Q.3)	140
Boundary Changes, Dist/Chg(Q.16)	142
Business of the Annual Conf	140
Daily Minutes	125
Composite Report of DSs	259
Disciplinary Questions	140
Cabinet	3,12
Recognition	138
Camping (See Outdoor & Camping)	
Campus Ministry, NC State	
Commission on	19
Ministers List	13
Report	250
Candler Sch.of Theology	0
Certificate of Ordination	6
Chancellor	11
Changes Between Sessions	
Appointments(Q.79)	160
Charge/District(Q.16)	142
Charges, Number of(Q.63)	157
Christian Unity/Interreligious Concerns	
Commission on	19
Report	241
Church and Society	
Commission on	19
Report	242
Churches, Number of(Q.63)	157
Charters, New Churches(Q.15)...	128,142
Children & Poverty,	
Bishops' Initiative on	134,135,258
Children's Home, Methodist	
Report	247
Christian Education Award	135
Chronological Roll of Clergy	331
Churches & Charges, No.of(Q.63)...	157
Church & Community Workers	14
Church Charters(Q.15)	142
Church Location & Building	
District Boards of	27
Claims, Conference	
Widows	97,224
Clergy Living	
Committee on	24
Report	0
Clergy Moving Expense	
Committee on	24
Report	134,181
Colleges, Conference	13
Nominations	128,129,190
Trustees	128,129,190
Scholarship Awards	128
Committees of the Annual Conf	19
Communications, CCOM	
Committee on	20
Compensation, Equitable	
Commission on	25
Report	133,196
Compensation of Ext.Min.Clergy	239
Condensed Minutes	140
Conference Address	0
Conference Advance Specials	186
Conference Agencies	13
Conference Budget	128,136
Conf.Cabinet Recognition	138
Conference Clergy Living Committee	24
Report	0
Conference Council on Ministries (See Council on Ministries)	
Conference Directory	
Ministers	31
Widows	97
Conference Entertainment	
Committee on	24
Report	0
Conference Journal	139
Editor	11,121
Conference Mbrs	
College Students	100
Lay Mbrs	100
At Large Mbrs	111
Youth & Young Adult Mbrs	100
Diaconal Mbrs	112
Clergy Mbrs	31,303
Conference Program	115
Conference Rules	120
Committee on	24
Report	120,127
Conference Run/Walk	137,138
Conference Secretary	11,127
Conference Statistician	11,122,134,268
Conference Treasurer	11,140
Conference Staff Relations,	
Committee on	24
Report	193

Conference Structure	120	Duke Endowment Report	262
Conference Trustees		Education	
Board of	27	Commission on	20
Report	136,270	Report	244
Congregational Development		Educational Institutions	
Commission on	20	(See Methodist Colleges)	
Report	242	Elders	
Constitutional Amendments	127	Certification of Ordination	6
Continuing Education, Committee on	25	Elected/Ordained(Q.34)	3,6,150
Report	216	Roll & Record	303,331
COSROW	23	Entertainment Committee	24
Report	257	Episcopacy	
Council of Bishops' Initiative		Committee on	25
on Children & Poverty	134,135,258	Report	127,262
Council on Ministries, Conf.		Equitable Compensation	
Budget Committee	19	Commission on	25
Charter	182	Fund	196
Conference COM Mbrs	18	Report	133,196
SEJ Admin. Council Report	266	Salary Schedule(Q.9)	141,197
Nominations	128,129,190	Ethnic Local Church Concerns	
Program Calendar & Advance		Committee on	21
Specials	128,129,186	Report	245
Report	182	Evangelism, Commission on	21
Staff	12	Report	245
Courtesies & Introduction		Extension Ministries	175
Committee on	17	Compensation	239
Crum Award	129	Finance & Administration	
Deacons		Conf. Budget	128,136,200
Elected/Ordained(Q.28)	4,6,148	Council on	26
Certificate	6	Recommendations	200
Continuation(Q.31)	148,341	Report	128,136,200
in Full Connection(Q.33)	149	Rules	123,200
Denman Evangelism Award	135	Foundation, The United Methodist, Inc.	
Daily Minutes	125	Board of Operations	Section VI
Committee on	17	Report	132,270
Deceased Clergy Mbrs	299	Francis Asbury Award	132
This Yr(Q.51)	153,282,299	Full Connection, Clergy in	
Memoirs	283	Chronological Roll	331
Memorial Service	281	Deacons(Q.33)	149
Deceased Widows/Spouses of		Deceased This Yr(Q.51)	153,282
Clergy	282	New Mbrs(Q.33,35)...	3,4,6,149,150
Memoirs	290	Roll & Record	303,331
Diaconal Ministries		General & SEJ Conf. Delegation	111
Appointments	163	Golden Cross Report	247
Consecrated(Q.67)	5,6,159	Health & Human Services	
Report	127,193	Commission on	21
Records	330	Asbury Homes, Inc.	14
Roll	344	Golden Cross	247
Directors/Christian Education	194	Meth. Home for Children	247
Directory, Conference	31	Meth. Retirement Homes	249
Directors of Music	194	Report	246
Directory, Meth. Hdqtrs. Bldg.	11,12	Higher Education & Campus Ministry	
(See Inside Front Cover)		Commission on	21
Disability		Candler School of Theology	0
Joint Committee on	25	Duke Divinity School	251
Report	195	Report	250
Disaster Preparedness		Historical Statement	300
Committee on	20	Honorable Location(Q.47)	152
Report	243	Housing Exclusion Allowance	229
Disciplinary Questions	140	Inclusiveness, Plan Calendar	275
Discontinued Churches(Q.15c)	142	Institutions, Inc., Board of	24
Dist/Charge Boundary Chgs(Q.16)...	142	Insurance	
Dist. Bds. of Church Loc. & Bldg	27	Committee on	26
Dist. Committees on Ministry	27	Report	135,211
District Lay Leaders	27,142	Schedule/Rates	214
District Superintendents	12	Investigation, Committees	
Appointments	163	Diaconal Ministry(Q.65)	26,159
Composite Report	259	Ordained Ministry(Q.18)	26,143
Duke Divinity Report	251		

- Joint Committee on Disability
 (See Disability)
- Journal
 Conference Rules 120
 Of Proceedings 125
- Key Taylor Town & Country Award 135
- Laity
 Commission on 21
 Lay Person of Yr Award.. 8,129,264
 Report 129,252
- Lay Leader
 Conference(Q.14) 11,141
 District(Q.14) 27,142
 Report 129,252
- Lay Mbrs of Annual Conf 100
- At Large 111
 College Students 100
 Diaconal Ministers 112
 Youth & Young Adult 100
- Lay Person of the Year 8,129,264
- Leave of Absence(Q.53) 153,178
- Legislation of the Annual Conference
 All Agencies 181
- Local Churches
 Discontinued(Q.15c) 142
 Merged(Q.15b) 142
 Name Changes(Q.15e) 142
 Organized(Q.15a) 142
 Transferred(Q.15f) 142
- Local Pastors
 Full-time Roll/Record(Q.21a) 144,342
 Part-time Roll/Record(Q.21b) 145,342
 Attending School 179
 Retired(Q.61) 157,342
 Student(Q.21d) 146,343
 This Yr(Q.21) 144
- Location, Honorable(Q.47) 152
- Love Feast 137
- Members, Number of Clergy(Q.64) 157
- Memoirs 283
 Committee on 17
- Memorials 283
 Deceased This Yr(Q.51) 153,282
 Memorial Service 131,281
 Memoirs 283
 Speaker 281
- Methodist Colleges
 Presidents 13
- Methodist Foundation, Inc.
 Board of Operations Section VI
 Report 132,270
- Methodist Home for Children, Inc.
 Report 247
- Methodist Board of Publication, Inc.
 Board of 26
 Report 253
- Methodist Retirement Homes, Inc.
 Report 249
 Trustees 192
- Ministerial Education Fund 218
- Ministers
 Deceased 299
 Deceased This Yr(Q.51) 153,282,299
 Honorable Location(Q.47) 152
 Number of(Q.64) 157
 Ministers' Moving Day 0
 Ministers' Transition Fund 229
- Ministries, Conference Council on
 Nominations 128,129,190
- Report 182
 Staff 12
- Ministry (See Ordained Ministry)
- Min. Salary Schedule(Q.9) 141,197
- Minutes, Annual Conference 125
- Committee on 17
 Daily 125
 Report 137,138
- Missionaries, Home 14
- Missions, Agencies 14
 Commission on 22
 Report 253
- Missions, Inc., Board of
 Board of Operations Section VI
- Moving Day 0
- Moving Expense, Clergy
 Committee on 24
 Report 134,181
- Musicians, Minister/Directors 194
- Native American Ministry,
 Committee on 22
 Report 254
- NC Council of Churches
 House of Delegates 22
- NC Christian Advocate Reprt 253
- NC Pastors' School 219
- New Charters, Congregations 128,142
- Nominating Committee, Conf. 26
 Report 128,129,190
- Number of
 Charges(Q.63) 157
 Churches(Q.63) 157
 Clergy Mbrs(Q.64) 157
- Office of Planned Giving 14,132,270
- Officers, Conference 11
- Official Roll 303
- Ordained Ministry
 Board of 26
 Certificate 6
 Continuing Ed Report 216
 District Committees on 27
 Ministerial Education Fund 218
 NC Pastors' School Report 219
 Number of(Q.64) 157
 Pastoral Care Report 220
 Psychological Testing Report 221
 Reports 125,127,214
 Residency in Ord.Min 221
- Ordinations, Elder/Deacon 3,4,6,149,150
- Organization
 Boards, Commissions, etc. 19
 Of the Conference 127,140
 Rules & Procedure 127,120
- Outdoor & Camping Ministries
 Committee on 22
 Report 254
- Outstanding Christian Ed. Award 135
- Partners in Caring, NC Conf. 132,265
- Passing of Character
 Clergy(Q.17) 125,142
 District Superintendents 125,142
- Pastoral
 Appointments 139,163
 Records 303,330
- Pastoral Care Committee
 Report 220
- Pastors' School, NC
 Board of Managers Report 219

Past Service Pension	
Liability Task Force ..	130,132,222
Pensions	
Board of	27
Annuity Rate	225
Plan	223
Report	133,223
Peru,Covenant Task Force ..	134,237
Prison Ministry & Reform	
Committee on	20
Report	255
Probationary Mbrs	
Admitted(Q.29)	4,6,148
Continued(Q.30)	148,341
Discontinued(Q.46)	152
Elected(Q.29)	4,6,148
Roll & Record	341
Program, Conference	115
Publishing House, Methodist	
Report	133
Publication, Methodist	
Board of	26
Report	253
Quadrennial Agencies/Officers ..	18
Questions, Business	140
Records	
Clergy	303
Associate Mbrs	328
Diaconal Ministers	330
Registration of Delegates	
Committee on	17
Religion & Race	
Commission on	22
Report	256
Reports of Annual Conference	
All Agencies	239
Resolutions & Reference	
Committee on	17
Report	134,138,238
Resolutions	
Ins/Partial-BirthAbortion	34,138,238
Persecuted Brothers/ Sisters	134,138,238
Retirees	
This Yr(Q.58a)	5,155,179,224
Previously(Q.58b)	155,179
Recognition	132
Retirement Homes	
Report	249
Trustees	192
Review Committee,Administrative	
Committee on(Q.18)	24,143
Rolls	
Associate Mbrs(Q.27) ..	147,328,340
Candidacy(Q.19)	143
Conf.Members/FC-Alphabetical... 303	
Conf.Members/FC-Chronological 331	
DeceasedMinisters(Q.51)	53,282,299
Directory, Conference	31
Extension Ministries	175,239
Leave of Absence(Q.53) ..	153,178
Local Pastors(Q.21)	144,342
Probationary Mbrs(Q.28,29) 148,341	
Retired This Yr	5,155,179,224
Retired LPs(Q.61)	157,179,342
Sabbatical Leave(Q.56) ..	154,178
Student(Q.21d)	146,343
Widows	97
Rules, Conference Committee on	24
Of Order & Procedure	120,127
Run/WalkforHunger/HumanNd	137,139
Sabbatical Leave(Q.56)	154,178
Saints of God Stewardship Award	132
Salary Schedule (Min.Sal.)	141,197
Scholarship Awards	128
Scouting Awards	128
Secretary, Conference	11
SEJ Admin Council	266
SEJ Conf. Delegation	111
Significant Effort to Improve	
Race Relations Award	135
Society of St. Andrew Award	135
Staff Recognitions	137,138
State of Church Address	0
Statistician, Conference	11
Church Mbrshp/Financial...Section VI	
Report	122,134,268
Status & Role of Women	
Commission on	23
Report	257
Stewardship	
Commission on	23
Report	257
Student Local Pastors	
Alphabetical Roll(Q.21d) ..	146,343
Superintendents, District	
Appointments	13,163
Composite Report	259
Tellers, Committee on	17
Transfer of Clergy	
In & Out(Q.32,39,40)	149,151
Transition Fund, Ministers'	229
Treasurer, Conference	11
Appointments	Section VI
Report	Section VI
Trustees, Conf.Board of	27
Report	136,270
Trustee Nominations	190
United Methodist Foundation,Inc. .	14
Report	132,270
United Methodist Men	
Report	273
United Methodist Publishing House	
Report	133
United Methodist Women	
Report	274
United Methodist Youth	
Report	275
Widows/Spouses of Deceased Clergy	97
Widows/Spouses of Clergy	
Roll, Deceased This Yr	282
Memoirs	290
Women, The Status & Role of	
Commission on	23
Report	257
Women, United Methodist	
President	11
Report	274
Worship	
Commission on	23
Report	258
Youth Ministries	
Council on	23
President	11
Lay Mbrs	100
Report	275

CONFERENCE-RELATED AGENCIES

- Methodist Building (All Agencies), P O Box 10955, Raleigh, NC 27605 919-832-9560
 or 1-800-849-4433 or FAX 919-834-7989
- ADDRESSLINE (Church & Clergy Addresses)** 1-800-874-3211
- American Bible Society, Alice Ball, Gen.Sec., 1865 Broadway, NY, NY 10023 212-581-7400
 Asbury Homes, Inc., Thomas L. Walden, Pres., P.O.Box 18832, Raleigh, NC 27619 919-554-1284
- CAMPS:**
- Chestnut Ridge, Bill Howington, Mgr/Dir, 4300 Camp Chestnut Ridge Rd., Efland 27243 919-304-3900
 (E-Mail: campcr@aol.com) or FAX 919-563-3559
- Don Lee, John A. Farmer, Mgr/Dir, 315 Camp Don Lee Rd., Arapahoe, NC 28510 919-249-1106
 (E-Mail: john@donleecenter.org) or 1-800-535-5475 or FAX 919-249-0497
- Kerr Lake, POBox 220, Middleburg, NC 27556 (MAY THROUGH OCTOBER) 919-438-3487
 Rockfish, Dennis Tawney, Mgr/Dir, Rt. 1, Box 15, Parkton, NC 28371 910-425-3529
 (E-Mail: camprock@foto.infi.net) or FAX 910-425-8665
- CHILDREN'S HOME**
- Michael W. Safley, Pres., POBox 12605, Raleigh, NC 27605 919-833-2834 or FAX 919-755-1833
- CHRISTIAN ADVOCATE, NC**
- Kevin Rippin, Editor, POBox 508, Greensboro, NC 27402 910-272-1196 or FAX 910-271-6634
- COKESBURY BOOK STORE**
- Lou B. Jennings, Mgr., 1669 N. Market Dr., Raleigh 27609 919-872-8810 or FAX 919-876-8764
 Nat. Headquarters, 201 8th Ave. S., P O Box 801, Nashville, TN 37202 1-800-672-1789
- COLLEGES:**
- Duke University
 Nannerl O. Keohane, Pres., Duke Univer., Durham 27706 919-684-2424 or FAX 919-684-3050
- Louisburg College
 Ronald L. May, Pres., 501 N. Main St., Louisburg 27549 919-496-2521 or FAX 919-496-7141
- Methodist College
 M. Elton Hendricks, Pres., 5400 Ramsey St., Fayetteville, NC 28311 910-630-7005
 or 1-800-488-7110 or FAX 910-630-2123
- NC Wesleyan College
 John B. White, Pres., 3400 N. Wesleyan Blvd., Rocky Mount 27804 919-985-5100
 or 1-800-488-6292 or FAX 919-977-3701
- CONFERENCE CONSTRUCTION COORDINATOR**
- Gary Smith, P O Box 5544, Cary, NC 27512 919-880-1300
- CONFERENCE MISSIONARY SECRETARY**
- Jesse C. Staton, Jr., 2325 Mebane Oaks Rd., Mebane, NC 27302 919-563-3375
- Conference Secretary, James L. Bryan, POBox 10955, Raleigh, NC 27605 919-832-9560
 or 1-800-849-4433 or FAX 919-834-7989
- Conference Statistician, George D. Speake, POBox 376, Shallotte, NC 28459 910-754-4840
 or FAX 910-754-3352
- COUNCIL OF CHURCHES, NC**
- Collins Kilburn, 1307 Glenwood Ave., Ste. 162, Raleigh 27605 919-828-6501 or FAX 919-834-7989
- CURRIC-U-PHONE (Sunday School Curriculum info)** 1-800-251-8591
- Discipleship, Brd. of, POBox 840, Nashville, TN 37202 615-340-7200
- DUKE DIVINITY SCHOOL**
- L. Gregory Jones, Duke Divinity School, Durham 27706 919-660-3434 or FAX 919-660-3473
- DUKE ENDOWMENT**
- W. Joseph Mann, Dir., Rur. Ch. Div., POBox 51307, Shannon Plaza Sta., Durham 27717 919-489-3359
 or FAX 919-489-3350
- Duke Medical Center, Durham, NC 27710 919-684-8111 or (PATIENT INFO) 919-684-2410
- FINANCE & ADMINISTRATION, CONFERENCE COUNCIL ON**
- Cashar W. Evans, Jr., Pres., 69 Poteskeet Tr., Kitty Hawk, NC 27949-3510 919-261-8282
- Finance & Admin., Gen. Coun. on, 1200 Davis St., Evanston, IL 60201 708-869-3345
- Global Ministries, Brd. of, 475 Riverside Dr., New York, NY 10115 212-870-3600
- Golden Cross, Richard C. Vaughan, Dir., 825 Estes Dr., Chapel Hill, NC 27514 919-967-7546
- Hinton Rural Life Center, A. Clay Smith, Ex. Dir., POBox 27, Hayesville, NC 28904 704-389-8336
- INFOSERV (General Church Information)** 1-800-251-8140
- The Interpreter, Garlinda Burton, Editor, POBox 320, Nashville, TN 37202 513-222-7087
- LAKE JUNALUSKA ASSEMBLY, Box 67, Lake Junaluska, NC 28745** 704-452-2881
 or 1-800-222-4930 or FAX 704-452-2881
- LAY LEADER, CONFERENCE**
- Robby Lowry, 2056 NC Hwy 710 S., Rowland, NC 28383 910-521-4629
- ORDAINED MINISTRY, BOARD OF**
- Roger V. Elliott, Chair, 228 W. Edenton St., Raleigh, NC 27603 919-832-7535
- New World Outlook*, Alma Graham, Ex. Ed., 475 Riverside Dr., Rm 1328, NY, NY 10115 212-678-6050
- Pensions, Brd. of, 1201 Davis St., Evanston, IL 60201 312-869-4550 or 1-800-851-2201
- Response/New World Outlook*, Serv. Ctr., GBGM, 7820 Reading Rd., Cincinnati, OH 45222-1800
- RETIREMENT HOMES**
- Meth. Ret. Homes, Inc., Reginald W. Ponder, Pres., 3308 Chap. Hill Blvd, Durham 27707 919-489-4249
 or FAX 919-489-7342
- Methodist Ret. Community, Robert Terrell, Admin., 2616 Erwin Rd, Durham 27705 919-383-2567
 or FAX 919-383-1376
- Coble Hea. Care Ctr., Paul Alverson, Jr., Admin., 2616 Erwin Rd., Durham 27705 919-383-2567
 or FAX 919-383-1376
- Cypress Glen, Laurie Stallings, Admin., 100 Hickory St., Greenville 27858 1-800-669-2835
 or FAX 919-830-0411
- Quail Haven Village, David Riddle, Admin., 200 Blake Blvd., Pinehurst 28374 910-295-2294
 or FAX 910-295-2379
- Wesley Pines, Roger Parry, Admin., 1000 Wesley Pines Rd., Lumberton 28358 910-738-9691
 or FAX 910-738-8905
- Robeson Co. Church & Community Ctr., 210 E. 15th St., Lumberton, NC 28358 910-738-5204
- SEJ Admin. Council, Gordon C. Goodgame, Exec. Dir., Box 67, Lake Junaluska 28745 704-452-2881
- UMM CONF. PRES., Guy Tilley, 4156 Burch Bridge Rd., Burlington, NC 27217 910-584-7470
- UMW CONF. PRES., Jeanne Rouse, POBox 1642, Laurinburg, NC 28353-1642 910-277-1350
- UMY CONF. PRES., Albert Meyer, 2804 Coventry Rd., Durham, NC 27707 919-493-2231
- UNITED METHODIST FOUNDATION, INC.**
- Lloyd M. Whaley, Pres., POBox 51099, Durham, NC 27717 919-489-8044
- Douglas L. Byrd, Exec. Dir., UM Foundation, Inc., POBox 10955, Raleigh, NC 27605 1-800-849-4433
 or FAX 919-834-7989
- Upper Room*, Stephen D. Bryant, Editor, 1908 Grand Ave., Nashville, TN 37202 615-340-7284
- Western NC Annual Conference Headquarters, POBox 18005, Charlotte, NC 28218 704-535-2260
 or 1-800-562-7020 or FAX 704-567-6117

Duke University Libraries

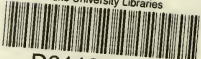

D01123328K

North Carolina Conference
The United Methodist Church
Post Office Box 10955
Raleigh, North Carolina 27605-0955

Bound Printed Matter
Non-Profit Organization
U. S. POSTAGE PAID
Raleigh, N. C.
PERMIT NO. 115

2

231 RR BR 3077
11/26/97 33357 SLR
DUKE UNIVERSITY LIBRARIES

**FOR LIBRARY
USE ONLY**

