

Journal
NORTH CAROLINA CONFERENCE

1957

Southeastern Jurisdiction
Of
THE METHODIST CHURCH

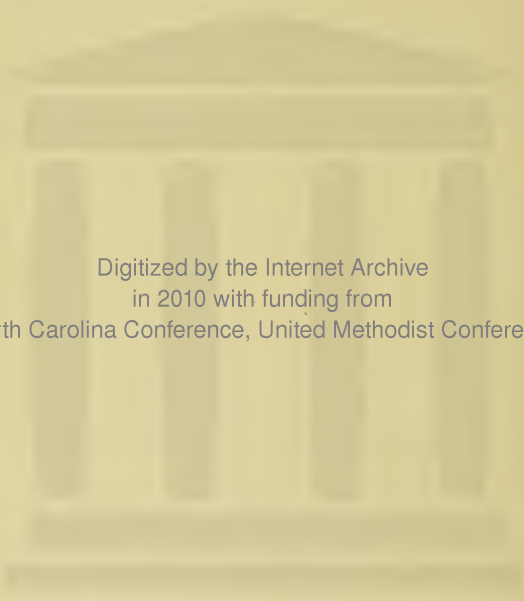

Digitized by the Internet Archive
in 2010 with funding from
North Carolina Conference, United Methodist Conference

Journal

OF THE

North Carolina Annual Conference

SOUTHEASTERN JURISDICTION

OF

The Methodist Church

Edited for the Conference by

W. CARLETON WILSON

Saint James Methodist Church
Tarboro, N. C.

CENTENARY METHODIST CHURCH

NEW BERN, NORTH CAROLINA

June 24-27, 1957



PAUL NEFF GARBER
Presiding Bishop, Richmond Area

CONTENTS —

Page

SECTION I

| | |
|---|---|
| Conference Officers | 4 |
| Historical Statement and Record of Annual Conference Sessions | 5 |
| Rules of Order and Procedure | 6 |

SECTION II

| | |
|--|----|
| Quadrennial Boards, Commissions and Committees | 10 |
| Committees for the 1957 Annual Conference | 18 |
| Other Church Related Committees, Agencies and Institutions | 19 |
| District Boards of Church Building and Location | 24 |
| District Committees on Ministerial Qualifications | 24 |
| Lay Delegates to the Annual Conference of 1957 | 25 |
| Chronological Roll of the Conference | 33 |
| Record of Preachers On Trial | 41 |
| Record of Approved Supply Pastors | 43 |
| Classes in Course of Study | 46 |
| Conference Directory—1957-58 | 47 |

SECTION III

| | |
|--|-----|
| Conference Program | 58 |
| Journal of Proceedings (Daily Minutes) | 63 |
| Condensed Minutes (Disciplinary Questions) | 76 |
| Roll of Local Preachers 1957-1958 | 85 |
| Appointments for 1957-58 | 88 |
| Changes in Appointments Between Sessions—1956-57 | 99 |
| Changes in Boundaries (District and Charge) | 99 |
| Memorial Service, Memoirs | 102 |
| Roll of Deceased Ministerial Members of Conference | 116 |

SECTION IV

| | |
|---|-----|
| Index of Reports to Annual Conference | 118 |
| Reports of District Superintendents | 120 |
| Reports of Boards, Commissions and Committees | 129 |

SECTION V

| | |
|---------------------------------|-----|
| Constitutional Amendments | 239 |
| Resolutions | 241 |

SECTION VI

| | |
|---|-----|
| Financial Exhibits | 244 |
| 1. Audit: A. M. Pullen & Company | 245 |
| 2. Report of Conference Treasurer: M. J. Cowell | 260 |
| 3. Other Financial Exhibits | 283 |

SECTION VII

| | |
|----------------------------|-----|
| Statistical Exhibits | 291 |
|----------------------------|-----|

SECTION I

CONFERENCE OFFICERS

| | |
|---------------------------|--|
| President | Bishop Paul N. Garber, 404 Methodist Building Richmond, Va. |
| Secretary | W. Carleton Wilson, Box 630, Tarboro, N. C. |
| Associate Secretary | LaFon C. Vereen, Farmville, N. C. |
| Statistician | David D. Traynham, Jackson, N. C. |
| Treasurer | Marvin J. Cowell, Box 10344, Raleigh, N. C. |

JOURNAL SECRETARIES

SECRETARIAL ASSISTANTS

| | | | |
|--------------------|----------------|-------------------|------------------|
| Chester J. Andrews | Carl W. Barbee | Mrs. L. C. Vereen | Mrs. J. A. Auman |
| James A. Auman | | Mrs. W. C. Wilson | |

EXECUTIVE OFFICERS: CONFERENCE BOARDS AND COMMISSIONS

| | |
|---|--|
| Executive Secretary, Board of Education | C. P. Morris Box 6667, College Station, Durham, N. C. |
| Executive Director, Commission On Higher Education | Paul Carruth 2323 Duke Homestead Road, Durham, N. C. |
| Executive Director, Board of Evangelism | Hiram K King Box 10522, Raleigh, N. C. |
| Executive Secretary, Board of Missions | Thomas A. Collins 920 Boone Trail, Raleigh, N. C. |
| Conference Missionary Secretary | M. W. Lawrence 1014 Monmout Ave., Durham, N. C. |
| Director of Field Work, Town and Country Commission | Roy L. Turnage, Jr. Ayden, N. C. |
| Conference Secretary, Town and Country Work | Ralph I. Epps Grifton, N. C. |

THE CONFERENCE CABINET

| | |
|-------------------------|---|
| Area Bishop | Paul N. Garber |
| President | R. Grady Dawson |
| Secretary | Walter C. Ball |
| Allen P. Brantley | 503 Tarleton Street, Burlington, N. C. |
| C. D. Barcliff | 1002 West Knox Street, Durham, N. C. |
| C. Freeman Heath | 713 West Church Street, Elizabeth City, N. C. |
| O. L. Hathaway | Box 3246, Fayetteville, N. C. |
| H. M. McLamb | Route 3, Goldsboro, N. C. |
| A. Jarvis Hobbs | Box 187, New Bern, N. C. |
| R. Grady Dawson | 1913 Reid Street, Raleigh, N. C. |
| Walter C. Ball | 803 Sycamore Street, Rocky Mount, N. C. |
| J. E. Garlington | 1516 Market Street, Wilmington, N. C. |

HISTORICAL STATEMENT

The North Carolina Conference was set off from the Virginia Conference in May, 1836, and in 1850, and again in 1870, North Carolina territory in the South Carolina Conference was transferred to this Conference. In 1890 North Carolina territory in the Holston Conference and in the Virginia Conference, except that beyond the Chowan River, was transferred to the North Carolina Conference, and the Conference was divided into the North Carolina and Western North Carolina Conferences. In 1894 the remaining North Carolina territory in the Virginia Conference was transferred to the North Carolina Conference.

The North Carolina Conference of The Methodist Church was composed of the North Carolina Conference of the former M. E. Church, South, and parts of the North Carolina Conference of the former Methodist Protestant Church and the Blue Ridge-Atlantic Conference of the former Methodist Episcopal Church. The former Methodist Episcopal Church gave to the North Carolina Conference of The Methodist Church 9 preachers, 11 charges and 1,837 members; the former Methodist Protestant Church 23 preachers, 20 charges and 9,152 members; the former Methodist Episcopal Church, South, 273 preachers, 226 charges and 132,735 members.

SESSIONS OF THE NORTH CAROLINA CONFERENCE

(Since Unification in 1939)

| Where Held | When | President | Secretary | No. Members Including Local Preachers | Total Church School Enrollment |
|---------------------|-----------|-----------------|--------------------|---|--------------------------------------|
| Fayetteville----- | Nov. 1939 | W. W. Peele-- | T. McM. Grant ---- | 143,724 | 98,650 |
| Wilmington----- | Nov. 1940 | Clare Purcell - | T. McM. Grant ---- | 143,432 | 96,710 |
| Durham----- | Nov. 1941 | Clare Purcell - | T. McM. Grant ---- | 144,839 | 96,451 |
| Wilson----- | Nov. 1942 | Clare Purcell - | T. McM. Grant ---- | 146,143 | 93,626 |
| Rocky Mount----- | Nov. 1943 | Clare Purcell - | T. McM. Grant ---- | 149,703 | 90,641 |
| Raleigh----- | Nov. 1944 | W. W. Peele-- | T. McM. Grant ---- | 151,955 | 83,340 |
| Goldsboro----- | Nov. 1945 | W. W. Peele-- | T. McM. Grant ---- | 154,081 | 88,622 |
| Henderson----- | Nov. 1946 | W. W. Peele-- | T. McM. Grant ---- | 159,399 | 95,914 |
| Elizabeth City----- | Nov. 1947 | W. W. Peele-- | T. McM. Grant ---- | 161,855 | 102,397 |
| Greenville----- | Nov. 1948 | W. W. Peele-- | T. McM. Grant ---- | 163,748 | 105,785 |
| Sanford----- | Nov. 1949 | W. W. Peele-- | T. McM. Grant ---- | 166,380 | 109,059 |
| Kinston----- | Nov. 1950 | W. W. Peele-- | T. McM. Grant ---- | 168,629 | 113,983 |
| Wilmington----- | Nov. 1951 | Paul N. Garber | T. McM. Grant ---- | 169,181 | 115,903 |
| Burlington----- | Oct. 1952 | Paul N. Garber | T. McM. Grant ---- | 169,615 | 120,491 |
| Durham----- | Oct. 1953 | Paul N. Garber | W. Carleton Wilson | 171,377 | 124,870 |
| Raleigh----- | Oct. 1954 | Paul N. Garber | W. Carleton Wilson | 172,550 | 128,614 |
| Fayetteville----- | June 1955 | Paul N. Garber | W. Carleton Wilson | 174,407 | 132,294 |
| Greenville----- | June 1956 | Paul N. Garber | W. Carleton Wilson | 178,548 | 137,591 |
| New Bern----- | June 1957 | Paul N. Garber | W. Carleton Wilson | 181,585 | 136,973 |

Rules of Order and Procedure for the North Carolina Annual Conference of The Methodist Church

I. RULES OF ORDER

1. Robert's Rules of Order shall apply to any situation not covered by these Rules.
2. No member who has the floor may be interrupted except for a breach of order, a misrepresentation, to direct the attention of the Conference to the fact that time has arrived for a special order, or to raise a very urgent question of high privilege.
3. No member shall speak a second time on the same question if any member who has not yet spoken desires the floor, nor more than twice on the same subject under the same motion, nor longer than ten minutes unless his time shall be extended by the Conference, except as provided in Rule 4.
4. When the report of the committee is under consideration and when all have spoken who desire to do so, or when (and after) the previous question has been ordered, the chairman and/or duly authorized member or members presenting the committee's report (and the minority report if there be one) shall be entitled to speak before the vote is taken.
5. A member claiming the floor at any time for what he believes is a very urgent question of high privilege, shall be allowed to indicate briefly the nature of the question, and if it be adjudged by the chair to be such, he may proceed at his pleasure, or until the chairman judges he has exhausted his privilege.
6. Voting shall be by a show of hands unless otherwise ordered by the Conference. A "yea" and "nay" vote, if taken, shall be by written ballot, which result will be published in the Conference Journal. A count vote may be ordered on call of any member supported by one-fifth of the members present and voting, in which case the delegates shall rise from their seats and stand while they are counted.

II. ORGANIZATION

1. The Secretary: The secretary of the Annual Conference shall be elected quadrennially, at the first session of the Conference after the meeting of the General Conference; and on nominations arising from the floor.
2. Assistant Secretaries: The secretary shall nominate his assistants and the Conference shall elect.
3. Statisticians: There shall be a conference statistician and an assistant statistician. The statistician shall be elected quadrennially at the first session after the meeting of the General Conference. The assistant statistician shall be elected annually upon nomination by the statistician.
4. Conference Stenographers: The conference secretary shall employ the conference stenographers.
5. Compensation: The Commission on World Service and Finance shall determine, subject to the approval of the Conference, the compensation given officers for their services and also the method and amount for meeting expenses of said officers. The conference treasurer shall pay these amounts.
6. Boards, Commissions, and Committees: The Bishop and his Cabinet shall determine the size of and nominate the members of all boards, commissions, and committees authorized by the General Conference, the Southeastern Jurisdictional Conference, and this Annual Conference, except in those cases in

which the Discipline directs otherwise. The recommendations and nominations shall be subject to the approval of the Conference.

7. The Conference Board of Trustees: The Conference Board of Trustees shall be required to meet at least once a year other than the regular meeting at the session of the Annual Conference.
8. The Conference Treasurer and all others receiving and disbursing funds from our Conference shall be required to make audited statements annually, and to print the same in the Journal.
9. Program Committee: There shall be a Program Committee of the Conference consisting of the resident Bishop, the Conference Secretary, the District Superintendent of the District in which the sessions of the Conference is held, the pastor of the host church, and the Conference Lay Leader. This committee shall determine the compensation and expense for invited speakers and this shall be paid from the Conference expense fund.
10. Committee on Conference Objectives: There shall be a Conference Quadrennial Committee on Conference Objectives. See Paragraph 651—Question 47, page 185, 1956 Discipline.
11. Entertainment Committee: There shall be a Conference Entertainment Committee, composed of three ministers and two laymen. This committee shall be elected at the first session of the Conference following the General Conference, and shall serve for the Quadrennium. This committee shall receive invitations and determine the place and method of entertaining the Conference sessions. The Committee is requested to determine the place of holding the next Conference not later than January 1, if possible.
12. Committee on Memoirs: The Conference Secretary and the District Superintendents shall constitute the Committee on Memoirs. The members of the committee shall be charged with the responsibility of providing for all the details of the memorial service. The Conference Secretary shall be the chairman of this committee.
13. Committee on Daily Minutes: A committee of three members shall be elected each year to examine the daily minutes of the sessions of the Conference and report daily to the Conference.
14. Courtesies and Resolutions: There shall be constituted a Committee on Courtesies and Resolutions, annually, at the first session of the Conference.
15. Committee on Appeals: There shall be appointed, quadrennially, a Committee on Appeals, composed of at least five members, whose duties shall be to hear appeals from the decisions of the several District Boards of Church Location and Building, or any other questions that may properly come before them.
16. American Bible Society: All matters regarding the relation of the Conference to the American Bible Society and its work shall be referred to the Board of Education.

III. REPORTS AND RESOLUTIONS

1. All reports and resolutions presented to the Conference shall be written (typewritten if possible) in triplicate. Two copies shall be in the hands of the conference secretary before the report or resolution shall be read to the Conference for consideration.
2. Any amendment offered to any paper, and all motions must be in writing and placed in the hands of the conference secretary immediately following its presentation.

IV. LAY DELEGATES TO THE ANNUAL CONFERENCE

1. Lay delegates, regular and reserve, from the pastoral charges to the Annual Conferences shall be elected by the Quarterly Conference at least forty-five days prior to the session of the Annual Conference.
2. Each district superintendent shall complete the list of lay delegates to the Annual Conference, from his district, at least forty-five days before the Annual Conference session, and shall immediately transmit the completed list, in duplicate, to the conference secretary.
3. Substitutions for lay delegates to the Annual Conference must be made in written form provided by the conference secretary, and must be approved and signed by the district superintendent. Such substitute delegates may function only in the absence of the regular delegates.

V. PASTORS' REPORTS TO THE ANNUAL CONFERENCE: STATISTICS

1. Each pastor shall complete Table I of his annual report to the Conference, and transmit the same to the conference statistician at least two weeks prior to the opening date of the Conference.
2. Charge and church treasurers shall mail their final remittance for the current year to the conference treasurer on the second Monday preceding the opening date of the Annual Conference, and each pastor shall complete and mail Table II to the conference statistician immediately thereafter.
3. Each table of the report shall be filled out by individual churches with totals for the charge.
4. Table II shall be made out in even dollars only.
5. Tables I and II shall be printed in the Conference Journal with individual church reports and charge totals as compiled by the conference statistician from the pastors' reports.

VI. THE CONFERENCE JOURNAL

1. Editor: The conference secretary shall be charged with the responsibility of editing and making contracts for the publication of the Conference Journal, in keeping with the regulations of the General Conference and of the Southeastern Jurisdictional Conference. The editor shall have full authority to condense reports, memoirs, and other papers when necessary.
2. One complimentary copy of the Conference Journal shall be sent to each of the following: The Conference Claimants, the General Boards, the Publishing House, lay members of the Conference Board, lay delegates to the Annual Conference, the Educational and church-related institutions of the North Carolina Conference. The conference secretary shall have discretionary authority to send copies to such other educational institutions as he may deem advisable. Six copies shall be sent to each pastor without charge. All other copies shall be sold at \$1.25 each, or single copies by mail at \$1.35 each. Monies accruing from the sale of Journal shall be deposited with the conference treasurer and credited to the Journal account.

VII. DISTRICTS

1. The number of districts shall be nine.
2. A district conference shall be held annually, in each district.
3. Each pastoral charge shall elect annually two lay delegates to the district conference. These shall be in addition to those named by the Discipline as ex officio members.

4. The district and associate district lay leaders shall be elected annually by the Annual Conference on nomination of the district superintendents and the conference lay leaders.
5. The district superintendent of each district shall be required to furnish to the bishop, the conference treasurer, and the conference statistician, as early in the year as possible, an official copy of the apportionments to the charges for World Service and Conference Benevolences and the amounts accepted by the charges, also the amounts approved by the charges for the several items of ministerial support. The figures furnished the conference statistician shall be used by him in making up his report to the Conference. Two of these copies are to be sent to the secretary of the Commission on World Service and Finance.
6. Each district superintendent, as early in the year as possible, shall furnish the bishop, the conference treasurer, and the conference statistician with a schedule of the salaries of pastors as set by the Quarterly Conferences. The figures furnished by the district superintendent to the conference statistician shall be used by him in making up his report to the Conference.
7. We call attention of the district superintendents to Paragraph 431 (1) 1956 Discipline, and state that we believe that a reasonable time for such consultation, before the appointments are to be read, could not be construed to be less than twenty-four hours.

VIII. AMENDMENTS

1. These rules of order and procedure may be amended by a two-thirds vote on the next day after a proposed amendment has been presented in writing; provided the rule fixing the number of districts may be amended by a majority vote; provided, further, a change in the number of districts may not be made later than the second morning of the Annual Conference session.

IX. WHEN THE RULES BECOME EFFECTIVE

1. These rules of order and procedure of the North Carolina Annual Conference shall become effective immediately upon passage by the vote of the majority of the Conference.

W. Carleton Wilson, Chairman
Conference Committee on Rules

SECTION II

Commissions, Boards and Committees

QUADRENNIAL BOARDS AND COMMISSIONS

(The paragraph numbers which appear by the several Board, Commissions and Committees refer to the paragraph of the 1956 Discipline.)

CO-ORDINATING COUNCIL (page 169, 1955 Journal)

Membership: Bishop Paul N. Garber, Chairman; **District Superintendents:** A. P. Brantley, C. D. Barclift, C. F. Heath, O. L. Hathaway, H. M. McLamb, A. J. Hobbs, R. G. Dawson, Walter C. Ball, J. E. Garlington; **Conference Lay Leader:** J. Nelson Gibson, Jr.; **District Lay Leaders:** Burlington, J. F. Rogers; Durham, Frank Hanft; Elizabeth City, Fred Ritter; Fayetteville, Terry Sanford; Goldsboro, A. C. Edwards; New Bern, Roy L. Turnage, Jr.; Raleigh, H. L. Ridgeway, Jr.; Rocky Mount, E. E. Adkins; Wilmington, Roy Sandlin; **Conference President** **Woman's Society of Christian Service:** Mrs. Pierce Johnson, Weldon; **District Presidents of Woman's Society of Christian Service:** Burlington, Mrs. George Ratterman, Mebane; Durham, Mrs. Frank W. Hanft, Chapel Hill; Elizabeth City, Mrs. N. L. Mixon, Rt. 1, Washington; Fayetteville, Mrs. Hubert R. Odom, Gibson; Goldsboro, Mrs. Shelton B. Boyd, Mt. Olive; New Bern, Mrs. I. N. Moore, Beaufort; Raleigh, Mrs. D. H. Sutton, 109 Chamberlain St., Raleigh; Rocky Mount, Mrs. Harold A. Braswell, Whitakers; Wilmington, Mrs. W. C. Davis, 1813 Woolcott Ave., Wilmington; **And Officers and Executive Secretaries of all Conference Boards, Commissions, and Committees as listed in the Conference Journal.**

DEACONESS BOARD ¶1254

| | |
|---------------------------|-------------------------|
| Chairman | Miss Mamiej Chandler |
| Vice-Chairman | Miss Alta Nye |
| Secretary-Treasurer | Miss Ethelynde Ballance |

Members—All active deaconesses serving within the bounds of the Conference: Miss Mamiej Chandler, Greenville; Miss Alta Nye, Pembroke; Miss Sarah McCracken, Durham (on leave), Miss Ethelynde Ballance, Rockingham; **Ministers of local churches employing deaconesses:** W. M. Howard, Jr., Greenville; W. R. Johnson, Roberdell; R. F. Minnis, Pembroke; **Members of the Cabinet:** Bishop Paul N. Garber; A. P. Brantley; C. D. Barclift; C. F. Heath; O. L. Hathaway; H. M. McLamb; A. J. Hobbs; R. G. Dawson; Walter C. Ball; J. E. Garlington; **Four Representatives of the Conference Woman's Society of Christian Service:** Mrs. C. H. Boyd, Rt. 4, Box 356, New Bern; Mrs. Allen C. Lee, Box 627, Hamlet; Mrs. W. I. McLamb, Clear Run, Garland; Mrs. W. S. Potter, 507 Summitt Drive, Sanford; **One representative not a deaconess from the local board of managers, or committee of each project within the Conference where deaconesses live or are employed:** Mrs. W. H. Taft, Greenville; Mrs. Cecil Terry, Rockingham; Rev. Simeon Cummings, Pembroke; **One representative from the Commission on Christian Vocations:** R. L. Bame; **Retired Deaconesses:** Miss Elizabeth Davis, Rocky Mount; Miss Jennie Congleton, Greenville.

BOARD OF EDUCATION ¶1443

| | |
|---------------------------|-------------------|
| President | Vergil E. Queen |
| Vice-President | W. L. Clegg |
| Secretary | W. Stanley Potter |
| Executive Secretary | C. P. Morris |

Director of Adult Work H. D. Minor
 Director of Youth Work G. R. McKenzie
 Camp Director and Director of Methodist Student Movement W. M. Wells, Jr.

Executive Committee: Vergil E. Queen, W. L. Clegg, W. Stanley Potter, L. A. Tilley, G. S. Eubank, Leon Russell, Paul Carruth, J. H. Lanning, Bill Price, C. P. Morris (ex officio, without privilege to vote).

Clerical Members: Vergil E. Queen, W. L. Clegg, W. Stanley Potter, L. A. Aitken, G. S. Eubank, L. A. Tilley, Robert F. Moore, Leon Russell, Paul Carruth, Wesley Brogan, J. A. Auman, E. R. Shuller, M. C. Dunn, H. G. Ruark, J. H. Lanning.

Lay Members: Bill Price, Burlington; James T. Patrick, Durham; Andrew Bailey, Elizabeth City; J. O. Talley, Jr., Fayetteville; C. W. Twiford, Goldsboro; H. L. McDonald, New Bern; Blaine M. Madison, Raleigh; Julian Aldridge, Rocky Mount; W. Avery Thompson, Lake Waccamaw; Miss Elizabeth D. Johnson, Durham; Mrs. Ernest Smotherman, Goldsboro; Mrs. R. L. Jerome, Roanoke Rapids; John M. Mears, Raleigh; T. S. Newbold, Rocky Mount; T. J. Collier, Bayboro; Miss Nancy Wike, Greenville.

Youth Members: Phil Carlton, Pinetops and State College; Ken Crutchfield, High Point College; Carolee Wood, Greensboro College.

COMMISSION ON CHRISTIAN HIGHER EDUCATION ¶1818

Chairman Vergil E. Queen
 Executive Director, Commission on Higher Education Paul Carruth

Members: The resident Bishop, Paul N. Garber; the Board of Education; the District Superintendents; the Conference Secretary; the Conference Lay Leader; the President of the Conference Woman's Society of Christian Service; the Chairman of all Quadrennial Boards and/or Agencies.

Note: The Executive Committee of the Board of Education is also the Executive Committee of the Commission.

BOARD OF EVANGELISM ¶1478

President Walter F. Anderson, Raleigh
 Vice-President Leon Couch
 Secretary J. Kern Ormond
 Executive Director, Conference Board of Evangelism Hiram K. King

Clerical: E. B. Fisher, W. D. Caviness, E. R. Meekins, Jr., R. E. Walston, Leon Couch, J. L. Joyce, B. L. Davidson, R. W. Bradshaw, Paul Browning.

Lay: Ralph Hodges, Burlington; A. R. Wilson, 1100 Lakewood Ave., Durham; S. A. McPherson, Jr., Elizabeth City; Henry E. Gibbons, Hamlet; Roland Braswell, Rt. 5, Goldsboro; S. A. Chalk, Jr., Morehead City; Walter F. Anderson, Raleigh; J. A. Glover, Nashville; W. D. Russell, Wilmington.

Members ex officio: **The District Superintendents:** A. P. Brantley, C. D. Barclift, C. F. Heath, O. L. Hathaway, H. M. McLamb, A. J. Hobbs, R. G. Dawson, Walter C. Ball, J. E. Garlington. **District Secretaries of Evangelism:** M. D. Tyson, J. M. Cline, J. R. Couchman, W. E. Howard, H. L. Watson, J. K. Ormond, J. L. Parrish, Paul Browning. **Secretary of Spiritual Life of the Conference Woman's Society of Christian Service:** Mrs. J. C. Burwell, Warrenton; **Executive Director of the Conference Board of Evangelism:** Hiram K. King; **Chairman of Christian Witness Commission of the Conference Methodist Youth Fellowship:** Francis Bradshaw.

BOARD OF HOSPITALS AND HOMES ¶1571

| | |
|----------------------|------------------|
| President | Howard P. Powell |
| Vice-President | M. W. Warren |
| Secretary | Ben F. Musser |

Clerical: J. C. P. Brown, K. R. Wheeler, Leon W. Ross, M. W. Warren, E. B. Edwards, C. A. Johnson, H. P. Powell, B. F. Musser, J. D. Aycok.

Lay: Mrs. E. H. Moore, 340 Circle Drive, Burlington; E. W. Dunham, Swift Ave., Durham; L. R. Foreman, Elizabeth City; Mrs. R. D. McCloud, Biscoe; Emmet Jones, La Grange; Julian Quinn, Kinston; C. K. Burgess, Raleigh; Walter Dunn, Elm City; W. A. McGirt, Wilmington.

Ex officio members: J. F. Coble, R. L. Dicks, R. L. Nicks, Ross Porter, and any General Board member residing within the Conference.

BOARD OF LAY ACTIVITIES ¶1503

| | |
|---------------------|-------------------------------|
| Chairman | J. Nelson Gibson, Jr., Gibson |
| Vice-Chairman | Alonza C. Edwards, Hookerton |
| Secretary | Roy L. Turnage, Jr., Ayden |
| Treasurer | Terry Sanford, Fayetteville |

Executive Committee: J. Nelson Gibson, Jr., Alonza C. Edwards, Roy L. Turnage, Jr., Terry Sanford; **Assistant Conference Lay Leader, Field of Stewardship,** James D. Ipock, Roxboro; **Assistant Conference Lay Leader, Field of Methodist Men,** M. F. Grantham, Rockingham; **District Superintendent,** O. L. Hathaway.

Members: Burlington District—**District Lay Leader:** James F. Rogers, Security Bank Bldg., Burlington; **Associate Lay Leaders:** Harold Makepeace, Sanford; E. V. Wood, Siler City; J. A. Culbertson, Robbins; L. Warren McAdams, Swepsonville; Ralph Aldridge, Yanceyville.

Durham District—**District Lay Leader:** Frank Hanft, Chapel Hill; **Associate Lay Leaders:** John M. Dozier, Duke University, Durham; E. T. Regan, Oxford; Dr. John Glasson, Swift Ave., Durham; Paul Carr, Jr., Hillsboro.

Elizabeth City District—**District Lay Leader:** Fred Ritter, Ahoskie; **Associate Lay Leaders:** Curtis V. Powell, Corapeake; C. S. Meekins, Manteo; A. M. Sparrow, Ransonville; Gerald D. James, Edenton; John Henry Singleton, RFD 1, Washington.

Fayetteville District—**District Lay Leader:** Terry Sanford, Fayetteville; **Associate Lay Leaders:** Joe C. Stowe, Hamlet; Milford F. Grantham, Rockingham; J. H. Brisson, St. Pauls; R. C. Field, Star; Tracy Watson, Maxton.

Goldsboro District—**District Lay Leader:** Alonza C. Edwards, Hookerton; **Associate Lay Leaders:** Robert Rose, Goldsboro; J. T. Doughtie, Clinton; Jesse Sumner, Willard; J. D. Joyner, Farmville.

New Bern District—**District Lay Leader:** Roy L. Turnage, Jr., Ayden; **Associate Lay Leaders:** C. B. Wade, Morehead City; Hugh Ragsdale, Richlands; James E. Thomas, Kinston; Wyatt Brown, Greenville; Harry Wright, New Bern.

Raleigh District—**District Lay Leader:** Herbert Ridgeway, Ridgeway's Insurance, Raleigh; **Associate Lay Leaders:** W. B. Terrell, Warrenton; M. W. Pearson, Jr., Louisburg; Max Burt, Fuquay Springs; R. Shelton White, Raleigh; W. D. Payne, Henderson.

Rocky Mount District—**District Lay Leader:** E. E. Adkins, Rocky Mount;

Associate Lay Leaders: H. L. Swain, Williamston; Ballard S. Gay, Jackson; G. B. Starling, Wilson; J. P. Woodward, Nashville; D. O. Speir, Bethel.

Wilmington District—District Lay Leader: A. E. Goldfinch, Tabor City; **Associate Lay Leaders:** F. K. Rogers, Clarkton; Charles Gardner, Lumberton; Wade Pierce, Wilmington; T. Ward Guy, Whiteville.

Members ex officio—The District Superintendents: A. P. Brantley, C. D. Barclift, C. F. Heath, O. L. Hathaway, H. M. McLamb, A. J. Hobbs, R. G. Dawson, Walter C. Ball, J. E. Garlington.

COMMISSION ON LOCAL CHURCH EMPHASIS ¶2017

ChairmanGraham Eubank
 Vice-ChairmanT. M. Vick
 Secretary-TreasurerPaul Carruth

Members—The Presiding Bishop: Paul N. Garber; **The District Superintendents:** A. P. Brantley, C. D. Barclift, C. F. Heath, O. L. Hathaway, H. M. McLamb, A. J. Hobbs, R. G. Dawson, Walter C. Ball, J. E. Garlington. **One minister from each District:** E. L. Hillman, V. E. Queen, O. K. Ingram, G. S. Eubank, Leon Couch, T. M. Vick, H. P. Powell, Leon Russell, Paul Carruth. **Conference Lay Leader:** J. Nelson Gibson, Jr. **District Lay Leaders:** J. F. Rogers, Frank Hanft, Fred Ritter, Terry Sanford, A. C. Edwards, Roy L. Turnage, Jr., H. L. Ridgeway, Jr., E. E. Adkins, A. E. Goldfinch. **President of Conference Woman's Society of Christian Service:** Mrs. Pierce Johnson. **One representative from Board of Education:** J. A. Russell; **One representative from Board of Missions:** C. P. Womack; **One representative from Board of Evangelism:** J. M. Cline; **One representative from the Commission on World Service and Finance:** C. Felix Harvey, Kinston; **President of Conference Youth Fellowship:** Jim Long, UNC, Chapel Hill.

COMMISSION ON MINIMUM SALARY ¶826

ChairmanM. W. Lawrence
 Vice-ChairmanO. L. Hathaway
 SecretaryT. A. Collins

Members: **One representative from the Commission on Town and Country Work:** D. D. Traynham; **One representative from the Commission on World Service and Finance:** C. S. Hubbard; **One representative from the Board of Missions:** T. A. Collins; **One Pastor:** M. W. Lawrence; **One District Superintendent:** O. L. Hathaway; **Two Laymen:** John Calvin Daily, Durham; Van C. Fleming, Greenville.

BOARD OF MINISTERIAL TRAINING AND QUALIFICATIONS ¶669

ChairmanW. M. Howard, Jr.
 Vice-ChairmanD. L. Fouts
 RegistrarW. N. McDonald

Members—One member from each District: H. L. Smith, Jr., R. E. Cushman, R. T. Commander, A. C. Lee, D. L. Fouts, W. M. Howard, Jr., W. N. McDonald, W. C. Wilson, J. D. A. Autry.

Members-at-large: J. D. Young, H. L. Watson, W. B. Petteway, W. L. Freeman, C. W. Barbee.

BOARD OF MISSIONS ¶1295

PresidentClyde S. Boggs
 Vice-PresidentJ. W. Page
 SecretaryW. D. Caviness
 Conference Missionary SecretaryM. W. Lawrence

Executive Committee: Clyde S. Boggs, J. W. Page, W. D. Caviness, M. W. Lawrence, T. A. Collins, A. J. Walton, R. L. Jerome, E. L. Hillman.

Clerical: E. L. Hillman, R. S. Harrison, N. W. Grant, C. S. Boggs, R. H. Lewis, J. F. Herbert, J. W. Page, C. P. Womack, R. H. Jordan.

Lay: Hugh Cummings, Country Club Drive, Burlington; C. H. Chewning, 113 Markham St., Durham; C. S. Meekins, Wanchese; Vernon Hogan, Norman; S. N. Welch, Clinton; Mrs. W. F. Dowdy, New Bern; Gurney P. Hood, Raleigh; Leighton Blount, Bethel; Josiah Maulsby, Sr., Whiteville.

Members-at-large: A. J. Walton; J. W. Hensdale, Fayetteville; Paul Whitaker, Kinston; C. H. Mercer, W. D. Caviness.

Members ex officio: **The District Superintendents:** A. P. Brantley, C. D. Barclift, C. F. Heath, O. L. Hathaway, H. M. McLamb, A. J. Hobbs, R. G. Dawson, Walter C. Ball, J. E. Garlington; **The District Missionary Secretaries:** Robert Wallace, K. B. Sexton, R. H. Eason, C. G. McCarver, L. C. Vereen, R. L. Crossno, J. W. Lineberger, R. L. Jerome, J. V. Early; **Conference Missionary Secretary:** M. W. Lawrence; **Conference Lay Leader:** J. Nelson Gibson, Jr.; **President of Conference Woman's Society of Christian Service:** Mrs. Pierce Johnson; **Executive Director Conference Board of Evangelism:** Hiram K. King; **Chairman of Commission on World Service and Finance:** L. S. Weaver, Durham; **Members of the General Board of Missions residing within bounds of the Annual Conference:** J. W. Smith, Bethel; **Two young men and two young women nominated by the Conference youth organization:** Dan Earnhardt, Clinton; Alex Watson, New Bern; Nancy Compton, Raleigh; Virginia Turlington, College Station, Durham; **Executive Secretary of Board of Missions and Church Extension:** T. A. Collins; **Chairman Minimum Salary Commission:** M. W. Lawrence; **Presidents and full time executives of city and district missionary societies:** **Chairman of Conference Commission on Town and Country Work:** Key W. Taylor.

BOARD OF PENSIONS ¶1613

Chairman John M. Dozier, Durham
 Vice-Chairman R. L. Cox, Mount Olive
 Secretary W. R. Stevens

Term expires 1960: J. D. A. Autry, O. P. Fitzgerald, John M. Dozier, Duke University, Durham; Edmund Mann, Washington; J. T. Miller, H. E. Myers, Harold Staton, Bethel.

Term expires 1964: R. L. Cox, Mount Olive; John Hackney, A. M. Hubbard, Sanford; A. B. Kelly; T. R. Jenkins, W. R. Stevens, I. J. Strawbridge.

COMMISSION ON PROMOTION AND CULTIVATION ¶755

Chairman O. L. Hathaway
 Vice-Chairman Clyde Boggs
 Secretary J. Nelson Gibson, Jr.

Membership: **The Presiding Bishop:** Paul N. Garber; **The District Superintendents:** A. P. Brantley, C. D. Barclift, C. F. Heath, O. L. Hathaway, H. M. McLamb, A. J. Hobbs, R. G. Dawson, Walter C. Ball, J. E. Garlington; **Chairman of Commission on World Service and Finance:** L. S. Weaver, Box 2246, Durham; **Conference Lay Leader:** J. Nelson Gibson, Jr., Gibson; **President of Woman's Society of Christian Service:** Mrs. Pierce Johnson, Weldon; **Executive Secretary of Board of Education:** C. P. Morris; **Chairman of Board of Missions:** Clyde S. Boggs; **Chairman of Board of Education:** V. E. Queen; **Chairman of Board of Evangelism:** Walter F. Anderson, Raleigh; **Chairman of Board of Lay Activities:** J. Nelson

Gibson, Jr., Gibson; **Members of General Commission residing within bounds of Annual Conference:** O. L. Hathaway; and Chairman of other Conference agencies as may be desired by the Bishop and his Cabinet.

BOARD OF TEMPERANCE ¶1532

President D. W. Charlton
 Vice-President E. L. Earnhardt
 Secretary W. M. Wells, Jr.

Clerical: Roger Garland, O. V. Elkins, Van T. Crawford, D. W. Charlton, E. L. Earnhardt, W. B. Cotton, H. F. Leatherman, L. P. Jackson, W. M. Wells, Jr.

Lay: Harvey Mitchell, Burlington; R. C. Compton, Cedar Grove; Roy Gray, Hatteras; Younger Sneed, Raeford; Mrs. Wilton Holowell, 1506 Holly Street, Goldsboro; Mrs. Joe S. Johnson, Rhem Ave., New Bern; Mrs. Earl W. Brian, Raleigh; **Two young people under twenty-three years of age at the time of their election, nominated by the Annual Conference of Methodist Youth Fellowship:** Carole Wood, Siler City; Al Thompson, Hamlet; **Secretary of Christian Social Relations of Woman's Society of Christian Service:** Mrs. S. W. Anderson, Whitakers; **Members of the General Board of Temperance residing within the bounds of the Annual Conference.**

COMMISSION ON TOWN AND COUNTRY WORK ¶1231

Chairman Key W. Taylor
 Vice-Chairman D. D. Traynham
 Conference Secretary of Town and Country Work Ralph I. Epps
 Director of Field Work Roy L. Turnage, Jr.

Executive Committee: Key W. Taylor, D. D. Traynham, Ralph I. Epps, H. M. McLamb.

Members: The Presiding Bishop: Paul N. Garber; **The District Superintendents:** A. P. Brantley, C. D. Barclift, C. F. Heath, O. L. Hathaway, H. M. McLamb, A. J. Hobbs, R. G. Dawson, Walter C. Ball, J. E. Garlington; **One rural pastor from each District:** Rufus Stark, II, A. M. Williams, A. M. Cameron, N. P. Edens, H. L. Harrell, R. Bruce Pate, C. F. Hirschi, D. D. Traynham, H. L. Davis; **One rural**

Layman from each District: J. W. McAnulty, Robbins; W. W. Fitzgerald, Quail Roost Farm, Rougemont; W. R. Carver, Route 3, Elizabeth City; Ben W. Oakes, White Oak; O. J. Howell, Jr., Route 5, Goldsboro; J. T. Ipock, Route 2, New Bern; C. B. Basket, Henderson; L. M. Piland, Seaboard; J. W. Wilson, Lumberton; **Conference Missionary Secretary:** M. W. Lawrence; **Executive Director, Conference Board of Evangelism:** Hiram K. King; **Executive Secretary, Conference Board of Education:** C. P. Morris; **President of Conference Woman's Society of Christian Service:** Mrs. Pierce Johnson, Weldon; **A representative from the Conference Board of Missions:** C. H. Mercer; **A representative from Conference Board of Education:** L. A. Tilley; **A representative from the Woman's Society of Christian Service:** Mrs. Gurney P. Hood, Raleigh; **A representative from the Conference Board of Lay Activities:** A. C. Edwards, Hookerton; **A representative from the Conference Board of Evangelism:** R. E. Walston; **A representative from the Conference Youth Fellowship:** Ken Vaughn, State College, Raleigh; **A representative from the Methodist Rural Fellowship:** Jean Gainey, Maxton; **and five members at large:** C. W. Goldston, Mrs. J. H. Cutchins, Whitakers; T. A. Collins, Aaron G. Tyson, W. S. Davenport, Plymouth; **District Secretaries of Town and Country Work:** Ralph Epps, Miss Alta Nye and Miss Ethylnde Ballance.

CONFERENCE BOARD OF TRUSTEES ¶711

Chairman Charles E. Jordan, Durham
 Vice-Chairman L. C. Larkin
 Secretary-Treasurer J. F. Coble

Term expires in 1958: D. A. Clark, C. A. Dillon, J. K. Bostick.

Term expires in 1959: J. L. Horne, T. B. Hough, R. H. Sales.

Term expires in 1960: W. B. Cooper, C. E. Jordan, L. C. Larkin.

COMMISSION ON WORLD SERVICE AND FINANCE ¶791

Chairman L. S. Weaver, Durham
 Vice-Chairman G. S. Garris, Troy
 Secretary J. V. Early

Clerical: J. V. Early, C. S. Hubbard, O. K. Ingram, W. J. Neese, A. L. Thompson.

Lay: N. B. Dozier, Rocky Mount; G. S. Garris, Troy; M. Carr Gibson, Lumberton; C. Felix Harvey, Kinston; J. P. Rogers, Smithfield; L. S. Weaver, Box 2246, Durham.

CONFERENCE COMMISSION ON WORSHIP ¶1569

Chairman Vergil E. Queen
 Vice-Chairman Brooks Patton
 Secretary Charles H. Mercer

Ex Officio Members: C. P. Morris; H. K. King; Mrs. Pierce Johnson, Weldon; James Long, Blanch; Nelson Gibson, Jr., Gibson; and John S. Rudin, II. **Elective members:** Charles H. Mercer, E. G. Purcell, Jr., V. E. Queen, George McGill, E. H. Smotherman, R. Bruce Pate, Brooks Patton, F. E. Still, and Paul Carruth.

QUADRENNIAL COMMITTEES

COMMITTEE ON APPEALS

Chairman R. Z. Newton
 Vice-Chairman A. H. Borland
 Secretary E. C. Crawford

Clerical: R. Z. Newton, E. C. Crawford, Carl A. Johnson.

Lay: A. H. Borland, Durham; Luther Hamilton, Morehead City; Don Ward, Mt. Olive.

COMMITTEE ON CONFERENCE CALENDAR OF WORK

C. D. Brown, C. P. Morris, George Stephens, Durham.

COMMITTEE ON CONFERENCE ENTERTAINMENT

Chairman Terry Sanford
 Vice-Chairman Edgar B. Fisher
 Secretary M. W. Lawrence

Clerical: E. B. Fisher, M. W. Lawrence, V. E. Queen.

Lay: Terry Sanford, Fayetteville; Marshall Spears, Durham.

CONFERENCE COMMITTEE ON MASTER-PLAN OF CIRCUITS AND STATIONS

Membership: The Presiding Bishop: Paul N. Garber; **District Superintendents:** A. P. Brantley, C. D. Barclift, C. F. Heath, O. L. Hathaway, H. M. McLamb,

A. J. Hobbs, R. G. Dawson, Walter C. Ball, J. E. Garlington. **Conference Lay Leader:** J. Nelson Gibson, Jr., Gibson; **District Lay Leaders:** James F. Rogers, Security National Bank Bldg., Burlington; Frank W. Hanft, Chapel Hill; Fred Ritter, Ahoskie; Terry Sanford, Fayetteville; A. C. Edwards, Hookerton; Roy L. Turnage, Jr., Ayden; Herbert Ridgeway, Ridgeway's Inc., Raleigh; E. E. Adkins, Rocky Mount; A. E. Goldfinch, Tabor City. **Conference Secretary of Town and Country Work:** Ralph I. Epps; **District Secretaries of Town and Country Work.**

COMMITTEE ON MEMOIRS

W. C. Wilson, Chairman; Bishop Paul N. Garber, A. P. Brantley, C. D. Barclift, C. F. Heath, O. L. Hathaway, H. M. McLamb, A. J. Hobbs, R. G. Dawson, Walter C. Ball, J. E. Garlington.

COMMITTEE ON CONFERENCE PROGRAM

Bishop Paul N. Garber; **The District Superintendent of the District in which the Annual Conference is held:** Walter C. Ball; **Secretary of the Conference:** W. Carleton Wilson; **Pastor host of the Conference:** R. W. Bradshaw; **Conference Lay Leader:** J. Nelson Gibson, Jr., Gibson.

COMMITTEE ON CONFERENCE RELATIONS ¶668

Chairman Charles E. Vale
 Vice-Chairman G. W. Blount
 Secretary W. G. Brogan

Term expires in 1958: J. M. Cline, H. L. Davis, T. B. Hough.

Term expires in 1959: W. G. Brogan, G. W. Blount, C. E. Vale.

Term expires in 1960: C. W. Barbee, H. B. Lewis, W. A. Wentz.

BOARD OF SOCIAL AND ECONOMIC RELATIONS ¶1550.2

Chairman T. J. Whitehead
 Vice-Chairman J. T. Maides
 Secretary

Clerical: T. J. Whitehead, W. A. Seawell, A. M. Cameron, C. G. Nickens, R. L. Fleming, Jr., R. E. L. Moser, K. J. Wilson, Jr., J. T. Maides.

Lay: Ben Bulla, Saxapahaw; B. I. Satterfield, Timberlake; Frank Harris, Elizabeth City; John Ray Owen, Fayetteville; Vergil S. Lucas, Goldsboro; William Stroud, Ayden; Fred Royster, Henderson; I. E. Ready, Roanoke Rapids; T. L. White, Lumberton.

COMMITTEE ON CONFERENCE RULES

W. C. Wilson, Chairman; C. J. Andrews, G. W. Crutchfield, L. C. Allen, Sr., Burlington; Knox Andrews, Sr., Lumberton.

TELEVISION, RADIO AND FILM COMMISSION ¶1583

Chairman W. C. Walton, Jr.
 Vice-Chairman J. H. Lanning
 Secretary T. A. Collins

Members—One District Superintendent: C. F. Heath; **Five persons whose training and experience qualify them:** Kenneth G. Hite, Greenville; A. K. King, Sr., Chapel Hill; J. H. Lanning, Carl Walton, Jr., Christian White; **Executive Secretary Conference Board of Education:** C. P. Morris; **Executive Secretary Conference**

Board of Missions: T. A. Collins; **Executive Director of Conference Board of Evangelism:** Hiram K. King; **President Conference Woman's Society of Christian Service:** Mrs. Pierce Johnson, Weldon; **Conference Lay Leader:** J. Nelson Gibson, Jr., Gibson; **One person from each district who shall act as district director of television, radio and audio-visual education:** L. H. Gunter, M. L. Husted, R. T. Commander, William B. Belche, L. G. Bridger, J. Malloy Owens, III, H. S. Winberry, R. S. Brodie, M. C. Dunn.

COMMISSION ON CHRISTIAN VOCATIONS ¶675

Chairman Herman S. Winberry
 Vice-Chairman Kermit Wheeler
 Secretary R. L. Bame

Members—Representative of the Cabinet: A. P. Brantley; **Executive Secretary Conference Board of Education:** C. P. Morris; **Conference Director of Youth Work:** G. R. McKenzie, Jr.; **Chairman of Conference Board of Ministerial Training and Qualifications:** W. M. Howard, Jr.; **A representative from the Conference Board of Missions:** N. W. Grant; **A representative from the Conference Board of Hospitals and Homes:** K. R. Wheeler; **A representative from the Conference Board of Lay Activities:** Fred Ritter; **A representative from the Conference Board of Evangelism:** A representative from the Conference Deaconess Board: Miss Ethelynde Ballance, Rockingham; **A representative from Conference Committee on World Peace:** Barney Lee Jones; **A representative of the State Regional Methodist Student Movement:** M. W. Wells, Jr.; **One youth under twenty-three years of age:** Francis Bradshaw, Wilson; **Secretary of Missionary Personnel of the Conference Woman's Society of Christian Service:** Mrs. Allen C. Lee, Hamlet; **One minister from each District:** H. L. Harris, J. Paul Edwards, J. A. Auman, R. L. Bame, E. E. Whitley, R. H. Eason, Brooks Patten, R. C. Mooney, Jr., C. F. Grill.

The Cabinet or the Commission may appoint other persons to the Commission when advisable.

COMMITTEE ON WORLD PEACE ¶1542

Chairman L. A. Watts
 Vice-Chairman Elgin White, Elizabeth City
 Secretary-Treasurer Carl Newton

Clerical: C. J. Andrews, Barney Lee Jones, W. H. Montgomery, L. A. Watts, M. R. Gardner, G. R. McKenzie, C. W. Robbins, Eugene Tisdale, Carl Newton.

Lay: W. M. Wren, Siler City; R. B. House, Chapel Hill; Elgin White, 109 East Broad St., Elizabeth City; R. L. Diggs, Rockingham; A. G. Pelt, Jr., Goldsboro; Paul W. Crayton, Trent Park, New Bern; J. W. McGee, Cary; Mrs. G. M. Holly, Colerain; W. C. Truitt, Tabor City.

COMMITTEES FOR THE 1957 CONFERENCE COMMITTEE ON COURTESIES AND INTRODUCTIONS

J. P. Pegg, A. D. Hill, Jr., W. N. Vance.

COMMITTEE ON DISTRICT CONFERENCE RECORDS

Convener, C. D. Barclift

Burlington, T. J. Whitehead; Durham, W. K. Quick; Elizabeth City, Leon W. Ross; Fayetteville, J. K. Bostick; Goldsboro, A. F. McClung; New Bern, R. Bruce

Pate; Raleigh, S. G. Boone; Rocky Mount, Charles Mewborn; Wilmington, C. F. Grill.

COMMITTEE ON INVESTIGATION 1931

Convener, A. P. Brantley

Principals: J. M. Cline, George Blount, C. E. Vale, L. A. Tilley, J. P. Pegg.

Alternates: R. Z. Newton, R. L. Bame, T. R. Jenkins.

COMMITTEE ON MINUTES

Convener, O. L. Hathaway

J. D. Young, R. W. Bradshaw, G. W. Crutchfield

COMMITTEE ON RESOLUTIONS AND REFERENCES

Convener: C. Freeman Heath.

Ministers: R. S. Harrison, C. G. McCarver, T. R. Jenkins, Carl Barbee, M. C. Dunn.

Laymen: James Rogers, S. C. Chandler, A. C. Edwards, J. C. Stabler.

OTHER COMMITTEES, CONFERENCE RELATED ORGANIZATIONS AND INSTITUTIONS

CONFERENCE BROTHERHOOD OFFICERS—1957-1958

| | |
|----------------------------------|------------------|
| President | C. Freeman Heath |
| Lay Vice-President | C. S. Meekins |
| Ministerial Vice-President | L. L. Parrish |
| Secretary-Treasurer | R. L. Bame |

CAMP DON-LEE, INCORPORATED

| | |
|----------------------|-------------------------------|
| President | L. R. Foreman, Elizabeth City |
| Vice-President | F. L. Blount, Bethel |
| Secretary | C. P. Morris |

Term expires in 1958: F. L. Blount, Bethel; L. R. Foreman, Elizabeth City; F. D. Hedden.

Term expires in 1959: T. J. Collier, Bayboro; J. Paul Frizzelle, Snow Hill; C. P. Morris.

Term expires in 1960: J. E. Garlington, J. H. Rose, Granville; T. J. Whitehead.

COLLEGE BOARD OF VISITORS

| | |
|---------------------|----------------|
| Chairman | R. W. Bradshaw |
| Vice-Chairman | L. C. Vereen |
| Secretary | A. L. Thompson |

Members—Two members from the Commission on World Service and Finance: N. B. Dozier, Rocky Mount; and A. L. Thompson; **Two members from the Board of Education:** Paul Carruth and Julian Aldridge; **Two members from the Board of Lay Activities:** W. B. Terrell, Warrenton, and Robert Rose, Goldsboro; **One member from the Board of Ministerial Training and Qualifications:** W. L. Freeman; **One member from the Board of Evangelism:** Robert W. Bradshaw; **Two members from the Commission on Town and Country Work:** J. H. Miller, Jr., and L. A. Tilley; **Two members from the Woman's Society of Christian Service:** Mrs. D. L. Fouts, Mount Olive, and Mrs. Leon M. Hall, Red Springs; **Two members from the Board of Missions:** R. S. Harrison and L. C. Vereen.

NORTH CAROLINA CONFERENCE DUKE ALUMNI OFFICERS—1957-58

| | |
|-----------------------------|--------------------|
| President | E. G. Purcell, Jr. |
| Vice-President | Brooks Patten |
| Second Vice-President | C. H. Mercer |

Board of Managers: W. D. Caviness, W. A. Crow, J. Paul Edwards, R. L. Crossno, Albert Fleet Fisher.

**NORTH CAROLINA CONFERENCE HIGH POINT COLLEGE
ALUMNI OFFICERS — 1957-58**

| | |
|----------------------|---------------------|
| President | R. E. L. Moser |
| Vice-President | J. Earl Richardson |
| Secretary | Herbert M. Jamieson |

CONFERENCE HISTORICAL SOCIETY OFFICERS — 1957-58

| | |
|-----------------------------|----------------|
| President | Paul Carruth |
| First Vice-President | R. E. Walston |
| Second Vice-President | H. S. Winberry |
| Third Vice-President | D. L. Fouts |
| Secretary | C. D. Barclift |

**THE METHODIST COLLEGE FOUNDATION OF
NORTH CAROLINA, INCORPORATED**

| | |
|----------------------|--------------------|
| Chairman | Edwin L. Jones |
| President | J. C. Cowan, Jr. |
| Vice-President | B. Everette Jordan |
| Vice-President | James G. Hanes |
| Vice-President | Gurney P. Hood |
| Vice-President | George M. Ivey |
| Treasurer | Marvin J. Cowell |
| Secretary | Bill Price |

Executive Committee: J. C. Cowan, Jr., L. Roscoe Foreman, Carl King, James P. Hanes, Gurney P. Hood, Edwin L. Jones, C. E. Jordan, Bill Price, Marshall T. Spears.

Board of Trustees: James G. Hanes, Chairman; C. A. Dillon, Vice-Chairman; W. Arthur Kale, Secretary; George M. Ivey, M. G. Mann, Reid A. Maynard, W. B. Moore, McNeill Smith, Raymond Smith, W. Frank Taylor.

Executive Council: J. C. Cowan, Jr., Chairman; Gurney P. Hood, Vice Chairman; Bill Price, Secretary; Mrs. Pierce Johnson, Assistant Secretary; Mrs. Clarence C. Cranford, Assistant Secretary; John O. Gunn, Marshall T. Spears, J. R. Foreman, Joseph Talley, Leon Couch, J. H. Rose, Charles McAdams, N. B. Dozier, Jr., Herbert Hodgkin, C. E. Morgan, W. Kenneth Goodson, Albert G. Myers, Jr., J. C. Cowan, Jr., Garland Stafford, J. C. Sossman, Carl King, Flake Sherrill, George Finch, Johnathan Woody, B. S. Womble.

Ex-Officio Members: Bishops—Paul N. Garber, Richmond Area; Nolan B. Harmon, Charlotte Area; Carl King, C. P. Morris, E. H. Blackard, Vergil Queen, Stacey Weaver, Herbert Wayne, J. Nelson Gibson, Jr., Edwin L. Jones, E. K. McLarty, A. Hollis Edens, Harold H. Hutson, Dennies H. Cooke, C. W. Robbins.

Members at Large: C. E. Jordan, J. G. Hanes, Arthur Kale, R. Pitt Marshall, Gurney Hood.

METHODIST FUND, INCORPORATED

President Gurney P. Hood, Raleigh
 Vice-President John M. Dozier, Durham
 Secretary-Treasurer Marvin J. Cowell, Raleigh

Clerical: Thomas A. Collins, Charles S. Hubbard.

Lay: Gurney P. Hood, Raleigh; John M. Dozier, Duke University, Durham; Marvin J. Cowell, Box 10344, Raleigh (Cameron Village); Charles E. Jordan, Duke University, Durham; J. H. Waldrop, Greenville.

METHODIST HOME FOR CHILDREN

Superintendent Robert L. Nicks
 Administrative Assistant R. G. Ofcharik

Executive Committee: C. A. Dillon, Sr., Charles H. Young, D. L. Cozart, Sr., P. D. Snipes, C. R. Philpot, E. L. Hillman.

Finance Committee: C. A. Dillon, Sr., Charles H. Young, Guy E. Barnes, E. L. Hillman, P. D. Snipes, W. C. Chadwick.

Trustees: D. L. Cozart, Sr., Raleigh; C. A. Dillon, Sr., Raleigh; E. L. Hillman, Siler City; C. R. Philpot, Raleigh; P. D. Snipes, Raleigh; Charles H. Young, Raleigh; Guy E. Barnes, Rocky Mount; Ralph Basnight, Ahoskie; Judge J. C. Biggs, Raleigh; W. C. Chadwick, New Bern; Mrs. J. H. Cutchin, Whitakers; Wesley Foreman, Elizabeth City; Jack Gibbons, Hamlet; John W. Hinsdale, Fayetteville; Harold Makepeace, Sanford; L. S. Massey, Durham; Reynolds May, Greenville; W. A. McGirt, Wilmington; S. T. Peace, Jr., Henderson; Leon Russell, Rocky Mount; Judge Marshall Spears, Durham; Mrs. E. L. Speed, Kinston; M. R. Zimmerman, Burlington.

METHODIST BOARD OF PUBLICATION, INCORPORATED

President A. J. Hobbs
 Secretary T. C. Hoyle, Sr.

Members: O. K. Ingram, C. E. Jordan, N. E. Edgerton, W. B. Hall, J. N. Hackney, W. O. Weldon, H. G. Allen, L. W. Routh.

THE METHODIST RETIREMENT HOMES, INC.

President of the Board of Trustees M. G. Mann
 First Vice-President M. M. Fowler
 Second Vice-President Ray S. Barbre
 Secretary J. F. Coble
 Treasurer Marvin J. Cowell

Executive Committee: M. G. Mann, President; M. M. Fowler, First Vice-President; Ray S. Barbre, Second Vice-President; Rev. J. F. Coble, Secretary and Superintendent; Rev. C. D. Barclift, Durham District Superintendent; and Chairmen of Standing Committees: J. W. Jenkins, Jr., Admissions; W. M. Wren, Auditing; J. B. VonCanon, Building and Grounds; Reid A. Maynard, Finance and Investments; Cale K. Burgess, Legal; Dr. C. S. Crissman, Medical and Health; J. P. Gibbons, Special Gifts.

Ex officio Members: Bishop Paul N. Garber and the District Superintendents: A. P. Brantley, C. D. Barclift, C. F. Heath, O. L. Hathaway, H. M. McLamb, R. G. Dawson, A. J. Hobbs, Walter C. Ball, J. E. Garlington; and Mrs. H. C. Satterfield, Jr., Durham, President of the Auxiliary.

Term Expires in 1958: W. M. Wren, Siler City; J. P. Gibbons, Hamlet; M. M. Fowler, Durham; Mrs. J. H. Seamans, Durham; Mrs. Norwood Thomas, Durham; Harold Makepeace, Sanford; Hugh Ragsdale, Richlands; L. C. Winslow, Hertford; Josiah Maulsby, Sr., Whiteville; Dr. J. H. Cutchins, Whitakers; Everett Blake, Wilson; J. W. Jenkins, Jr., Henderson; Ross Porter, Hillsboro; Harmon Register, Clinton; Sam H. Stallings, Smithfield.

Term Expires 1959: Rev. E. R. Clegg, Pittsboro; Rev. M. C. Dunn, Wilmington; Rev. N. W. Grant, Washington; Dr. H. I. Glass, Durham; J. L. Horne, Rocky Mount; M. G. Mann, Raleigh; B. Troy Ferguson, Raleigh; Rev. A. L. Thompson, Roxboro; L. R. Foreman, Elizabeth City; Rev. W. R. Stevens, Rockingham; J. H. Rose, Greenville; Reid A. Maynard, Burlington; Rev. M. W. Lawrence, Durham; Ray Bandy, Rocky Mount; H. J. Carr, Roseboro.

Trustees: Term Expires 1960: J. W. Hensdale, Fayetteville; Mrs. D. S. Coltrane, Raleigh; Rev. A. S. Parker, Henderson; Mrs. Marshall T. Spears, Durham; Rev. W. V. McRae, Lake Junaluska; Ray S. Barbre, Kinston; Mrs. H. I. Glass, Durham; Dillard Teer, Durham; Q. K. Nimocks III, Fayetteville; J. B. VonCanon, West End; G. C. Seymour, Aberdeen; Cale K. Burgess, Raleigh; W. B. Chalk, Morehead City; Dr. C. S. Crissman, Graham; C. G. Buie, Biscoe.

CONFERENCE METHODIST YOUTH FELLOWSHIP OFFICERS—1957-58

| | |
|--------------------------------|---|
| President | Phil Carlton, 922 Johnson St., Raleigh |
| Vice-President | Ken Crutchfield, High Point College, High Point |
| Secretary | Carolee Wood, Greensboro College, Greensboro |
| Treasurer | Al Thompson, Box 94, Hamlet |
| Publicity Superintendent | Jenny Butler, Route 3, Goldsboro |

Area Chairmen: Christian Faith: Linda May, Rt. 2, LaGrange; Christian Witness: Francis Bradshaw, Box 5010 Duke Station, Durham; Christian Outreach: Howard Garner, 202 Eastern Street, Greenville; Christian Citizenship: Jane Bond, Castle Hayne Road, Wilmington; Christian Fellowship: Jo Carole McDaniel, 111 King Street, New Bern; U.C.Y.M. Representative: Anne Landeuer, Salem College, Winston-Salem.

NORTH CAROLINA COUNCIL OF CHURCHES

Lay representatives from the North Carolina Conference: B. G. Childs, R. L. Cox, J. N. Gibson, F. W. Hanft, Mrs. E. L. Hillman, J. A. Holmes, Gurney P. Hood, Mrs. Gurney P. Hood, J. L. Horne, B. M. Madison, Henry Mitchell, Mrs. Glenn Pendleton, J. F. Rogers, B. I. Satterfield, W. J. Smith, S. B. Underwood, Jr.

Clerical representatives from the North Carolina Conference: Walter C. Ball, T. J. Barrett, J. K. Bostick, R. W. Bradshaw, W. L. Clegg, Leon Couch, D. E. Earnhardt, E. L. Hillman, D. D. Holt, W. M. Howard, J. L. Joyce, F. S. Love, C. P. Morris, V. E. Queen, I. S. Richmond, C. W. Robbins, H. G. Ruark, John J. Rudin, W. M. Wells, Jr., C. P. Womack, T. J. Whitehead.

NORTH CAROLINA PASTORS' SCHOOL (BOARD OF MANAGERS)

| | |
|----------------------|------------------|
| President | Wilson O. Weldon |
| Vice-President | A. J. Hobbs |
| Secretary | E. B. Fisher |
| Treasurer | C. P. Morris |

Members from the North Carolina Conference: A. J. Hobbs, E. B. Fisher, R. G. Dawson, A. S. Parker, S. J. Starnes, L. C. Vereen, C. P. Morris, Paul Caruth, J. W. Lineberger, T. Marvin Vick, Mrs. J. H. Cutchins, C. E. Jordan.

Members from the Western North Carolina Conference: Wilson O. Weldon, Carl H. King, Ralph Jacks, W. K. Goodson, Robert G. Tuttle, Eugene C. Few, I. L. Roberts.

INTER-CONFERENCE COMMISSION ON STUDENT RELIGIOUS WORK ¶1370

Chairman W. A. Kale
 Vice-Chairman A. P. Brantley
 Secretary-Treasurer C. P. Morris
 State Director W. M. Wells, Jr.

Members from the North Carolina Conference: Vergil E. Queen, Durham; C. P. Morris, Durham; Troy J. Barrett, Zebulon; H. G. Ruark, Laurinburg; Mrs. W. S. Potter, Sanford; Mrs. H. A. Davis, Raleigh; Miss Helen Trader, Raleigh and WCUNC; **One additional layman to be elected (not selected); ex officio:** W. M. Wells, Jr., State Director.

Members from the Western North Carolina Conference: H. C. Wilkinson, Lexington; Charles W. McCrary, Asheboro; Phillip Weaver, Greensboro; W. A. Kale, Durham; C. H. King, Salisbury; James Murr, Thomasville, and Davidson College, Mrs. D. D. Holt, Greensboro.

CONFERENCE LONG-RANGE PLANNING COMMITTEE

Chairman C. D. Barclift
 Vice-Chairman Bill Price
 Secretary-Treasurer W. L. Clegg

Membership: Walter F. Anderson, Raleigh; Walter C. Ball, C. D. Barclift, W. C. Chadwick, New Bern; W. L. Clegg, T. A. Collins, Mrs. J. H. Cutchin, Whitakers; J. Nelson Gibson, Jr., Gibson; Mrs. H. I. Glass, Durham; Gurney P. Hood, Raleigh; A. J. Hobbs, Mrs. Pierce Johnson, Weldon; C. E. Jordan, Durham; H. K. King, C. P. Morris, Bill Price, Burlington; V. E. Queen, C. W. Robbins, Leon Russell, Terry Sanford, Fayetteville; W. Jasper Smith, Bethel; Key W. Taylor, W. A. Tew, A. J. Walton, L. S. Weaver.

CHURCH EXTENSION RESEARCH PLANNING AND SURVEY COMMITTEE ¶1304

Chairman C. W. Robbins
 Vice-Chairman W. L. Clegg
 Secretary Thomas A. Collins

Executive Committee: C. W. Robbins, W. L. Clegg, Thomas A. Collins, J. E. Garlington, C. S. Boggs, Key W. Taylor, R. I. Epps, Walter F. Anderson, Hiram K. King, V. E. Queen, C. P. Morris, M. W. Lawrence.

Other Members: Roy L. Turnage, Jr., Robert Wallace, Kenneth Sexton, R. H. Eason, C. G. McCarver, L. C. Vereen, R. L. Crossno, J. W. Lineberger, R. L. Jerome, J. T. Maides, O. L. Hathaway, J. Nelson Gibson, Jr.

WOMAN'S SOCIETY OF CHRISTIAN SERVICE CONFERENCE OFFICERS

President Mrs. Pierce Johnson, Weldon
 Vice-President Mrs. H. C. Turlington, Dunn
 Recording Secretary Mrs. H. W. Doub, Aberdeen
 Treasurer Mrs. Hubert A. Davis, Box 6005, Raleigh

DISTRICT BOARDS OF CHURCH BUILDING AND LOCATION ¶721**Burlington District**

Clerical: The District Superintendent, Rufus Stark, J. C. Chaffin, W. L. Freeman.

Lay: J. O. Gunn, J. A. Culbertson, A. M. Hubbard.

Durham District

Clerical: The District Superintendent, C. D. Brown, J. H. Miller, A. J. Walton.

Lay: J. C. Dailey, C. G. Jennings, Sterling Nicholson, Jr.

Elizabeth City District

Clerical: The District Superintendent, O. K. Ingram, R. T. Commander, G. W. Crutchfield, Carl Calloway.

Lay: L. R. Foreman, Archie Shannonhouse, Raymond Collier.

Fayetteville District

Clerical: The District Superintendent, R. E. Walston, J. H. Miller, R. S. Harrison.

Lay: Joe Stowe, Crawford Thomas, F. A. Dawson.

Goldsboro District

Clerical: The District Superintendent, D. L. Fouts, D. A. Petty, C. G. Nickens.

Lay: Robert Rose, J. P. Rogers, Sam N. Welsh.

New Bern District

Clerical: The District Superintendent, J. F. Herbert, R. H. Eason, H. L. Watson.

Lay: W. B. Chalk, Paul Crayton, G. L. Garrick.

Raleigh District

Clerical: The District Superintendent, G. W. Blount, J. K. Ormond, W. C. Walton, Jr.

Lay: B. Troy Ferguson, J. W. McGee, R. Shelton White.

Rocky Mount District

Clerical: The District Superintendent, Ben F. Musser, L. P. Jackson, R. S. Brodie, J. T. Smith.

Lay: D. P. McCain, Julian Aldridge, R. G. Willie.

Wilmington District

Clerical: The District Superintendent, J. V. Early, Paul Browning, J. T. Maides.

Lay: W. D. Russell, L. G. Cooper, Harris Ligon.

DISTRICT COMMITTEES ON MINISTERIAL QUALIFICATIONS ¶695**Burlington District**

The District Superintendent and E. B. Fisher, T. J. Whitehead, N. L. Jones, Harmon L. Smith, Jr., D. J. Reid.

Durham District

The District Superintendent and Kelly J. Wilson, Jr., J. E. Sponenberg, M. W. Lawrence, H. B. Lewis, W. B. Petteway, C. E. Vale.

Elizabeth City District

The District Superintendent and O. K. Ingram, R. T. Commander, G. W. Crutchfield, J. E. Richardson.

Fayetteville District

The District Superintendent and A. D. Byrd, Jr., D. W. Charlton, R. S. Harrison, Graham S. Eubank, J. K. Bostick.

Goldsboro District

The District Superintendent and R. H. Lewis, E. H. Smotherman, Leon Couch, E. H. Measamer, L. C. Vereen.

New Bern District

The District Superintendent and J. P. Pegg, R. Bruce Pate, A. P. Hill, Jr., J. W. Lineberger, W. N. Bass, Sr.

Raleigh District

The District Superintendent and H. P. Powell, W. L. Clegg, J. K. Ormond, W. C. Walton, Jr., J. W. Page.

Rocky Mount District

The District Superintendent and Leon Russell, R. L. Jerome, R. W. Bradshaw, W. C. Wilson, Ben Musser.

Wilmington District

The District Superintendent and M. C. Dunn, J. V. Early, S. J. Starnes, W. J. Neese.

LAY DELEGATES TO ANNUAL CONFERENCE, 1957

BURLINGTON DISTRICT

| Charge and Delegate | Address |
|--------------------------------------|---------------------------------|
| Bethel—Ralph Holmes | RFD 1, Graham, N. C. |
| Bonlee—C. J. Hackney* | Bonlee, N. C. |
| Broadway—Leon Gister | RFD 7, Sanford |
| Burlington: Davis Street—Tom Joyner* | 229 Rolling Rd., Burlington |
| Front Street—Reid Maynard* | 514 E. Davis St., Burlington |
| Glen Raven—Mrs. E. V. Todd | 1631 Granville St., Burlington |
| Grace—James F. Rogers | Security Bank Bldg., Burlington |
| St. Paul—Henry Brewer* | 106 Forrest Dr., Burlington |
| Trinity—John Finley* | 214 Cobb Ave., Burlington |
| Webb Avenue—F. F. Overman* | P. O. Box 244, Burlington |
| West Burlington—Hubert Tally | 511 Atwater St., Burlington |
| Burlington Circuit—George O. Halt | RFD 6, Burlington |
| Carthage—Luke Marion* | Carthage |
| Center—L. F. Mindor | Lemon Springs |
| Cobb Circuit—George Carter* | RFD 4, Danville, Va. |
| Fairview—Frank Welch* | Altamahaw |
| Friendship—George Holt* | RFD 6, Burlington |
| Glencoe—Mrs. E. M. Grubb | Route 2, Burlington |
| Glendon—J. S. Phillips | RFD 1, Bear Creek |
| Goldston—Mrs. Samuel Cheek* | Goldston |
| Graham—I. I. Henderson | Graham |
| Haw River—J. C. Clayton* | Haw River |

| Charge and Delegate | Address |
|----------------------------------|------------------------------|
| Leasburg—N. H. Hester | Hurdle Mills |
| Milton—Raymond Poteate | Blanche |
| Mebane—W. R. Hupman | Mebane |
| Moncure—James A. Buchanan | RFD 1, New Hill |
| Mount Herman—Mrs. Elsie Holt | RFD 1, Graham |
| Pittsboro—Mrs. Henry A. Bynum | Pittsboro |
| Pittsboro Circuit—W. S. Johnson | Pittsboro |
| Robbins—C. L. Williams | Robbins |
| Robbins Circuit—Jimmy Garner* | RFD 2, Robbins |
| Rock Creek—F. D. Hornaday, Jr.* | RFD 2, Snow Camp |
| Salem-Chapel—Mrs. Narvie Wood | RFD 2, Graham |
| Sanford: Jonesboro—E. S. Cos* | Jonesboro Heights, Sanford |
| Steele Street—J. Ed Davis | 528 W. Chisholm St., Sanford |
| Trinity—E. M. Parrish | 107 S. 4th St., Sanford |
| Saxapahaw—Ben Jordan, Jr. | Saxapahaw |
| Semora—W. W. Pointer* | Blanche |
| Siler City—William Wren* | Siler City |
| Siler City Circuit—Lester Murray | N. 3rd Ave., Siler City |
| Silk Hope—Algie Petty* | Route 1, Snow Camp |
| Swepsonville—M. L. Gourley | Swepsonville |
| Yanceyville—Eugene Aldridge | Yanceyville |
| Whitney Cross—Mrs. Revere Mogle* | RFD 3, Graham |

DURHAM DISTRICT

| | |
|---|---------------------------------|
| Allensville-Trinity—Berleley Crumpton | RFD 2, Roxboro |
| Andrews-Soapstone—A. G. Hester* | Route 1, Morrisville |
| Bahama—John H. Suggs* | 210 Carver St., Durham |
| Brooksdale-Brookland—Mrs. P. T. Whitt, Sr.* | RFD 3, Roxboro |
| Butner—Dr. E. G. Boyette* | Butner |
| Bynum—Kenneth Cooper* | Bynum |
| Carrboro—H. W. Dark | Carrboro |
| Cedar Grove—R. C. Compton | Cedar Grove |
| Chapel Hill: Aldersgate—C. A. Hawk, Jr. | Chapel Hill |
| University Church—A. K. King, Sr. | Chapel Hill |
| Chapel Hill Circuit—L. M. Riley* | Route 3, Hillsboro |
| Creedmoor—Mrs. B. F. Roberts | RFD 2, Creedmoor |
| Durham: Aldersgate—John W. Chappell | Horton Road, Durham |
| Asbury—C. C. Durham | 1412 Broad St., Durham |
| Bethany—Elmer B. Johnson | 2707 Duke Homestead Rd., Durham |
| Branson—B. T. Wiggins* | 1097 Club Blvd., Durham |
| Calvary—Eugene Chesson | 308 W. Markham Ave., Durham |
| Carr—E. M. Morris | 505 N. Driver Ave., Durham |
| Duke Memorial—Dr. C. E. Jordan | 813 Vickers Ave., Durham |
| Duke's Chapel—H. J. Prout* | 416 Craven St., Durham |
| Epworth—W. W. Hopkins | 2013 Wa Wa Ave., Durham |
| Lakewood—Mrs. A. L. Chaplin | 1810 Lakewood Ave., Durham |
| Maybrook-Massey—Houston Cross* | 2022 Riddle Road, Durham |
| McMannen-Pleasant Green—W. E. Bell* | Route 2, Durham |
| St. John—Dr. Charles R. Young* | Cornwallis Rd., Durham |
| St. Paul—B. T. Burnett* | 4206 Winston Rd., Durham |
| Trinity—L. Stacy Weaver | Box 2240, Durham |
| Efland-Lebanon—Robert Nichols | Efland |
| Eno—Joe Murray* | RFD 3, Hillsboro |
| Fletcher's Chapel—Ralph Jones, Sr.* | E. Fish Dam Road, Durham |
| Gray Rock—Claude A. Renn | RFD 1, Oxford |
| Hillsboro—E. C. Limer | Hillsboro |
| Meritts-Ebenezer—Paul G. Farrar | RFD 1, Pittsboro |
| Mt. Sylvan—E. E. Miller* | 416 Hugo St., Durham |
| Mt. Tirzah—J. F. Timberlake | Timberlake |
| Orange—G. P. Sykes | Hillsboro |
| Oxford—John A. Baker | Oxford |
| Oxford Circuit—Mrs. J. E. Tisdall | RFD 5, Oxford |
| Person—Miss Mary Shore* | 102 Forestwood Dr., Durham |
| Rougemont—N. Y. Rhew | Rougemont |

| Charge and Delegate | Address |
|------------------------------------|--------------------|
| Roxboro: Cavel—Jack Clayton* | Hurdle Mills |
| Long Memorial—Ralph Lewis | Box 377, Roxboro |
| Roxboro Circuit—Mrs. Tom Day* | Longhurst |
| Stem-Bullock—Mrs. Lawrence Fleming | Route 2, Creedmoor |

ELIZABETH CITY DISTRICT

| | |
|---|-----------------------------------|
| Ahoskie—Eugene Moore | Ahoskie |
| Bath—H. S. Sparrow* | RFD 2, Belhaven |
| Belhaven—W. H. Calfee* | Belhaven |
| Chowan—B. W. Evans | Edenton |
| Columbia—Robert Mitchell* | Columbia |
| Creswell—Clyde Woodley | Creswell |
| Currituck—Mrs. Etta Hampton* | Aydlette |
| Dare—T. O. Sutton | Mann's Harbor |
| Edenton—Dr. A. F. Downum | Edenton |
| Elizabeth City: Brite Meadows—Aubrey Heath* | 1607 Lark St., Elizabeth City |
| City Road—Richard E. Spencer | 301 Fearing St., Elizabeth City |
| First—L. R. Foreman | 310 W. Main St., Elizabeth City |
| Riverside—Mrs. R. T. Commander | 1103 Williams Cr., Elizabeth City |
| Gatesville—Willie M. Spivey | Hobbsville |
| Harrellsville—G. O. O'Berry | Harrellsville |
| Hatteras—John Austin | Frisco |
| Hertford—Charles Harrell | Hertford |
| Kennakeet—Levine Midgett | Rodanthe |
| Kitty Hawk—Hallett Perry | Kitty Hawk |
| Manteo—Robert W. Wise | Manteo |
| Mattamuskeet—Mrs. Nora Berry | Englehard |
| Moyock—S. C. Chandler | Currituck |
| Murfreesboro—Mrs. V. T. Crawford | Murfreesboro |
| Newland-Grace—T. F. Temple | RFD 3, Elizabeth City |
| North Gates—Hal Furr | Corapeake |
| Pasquotank—Mrs. Glenn Pendleton | RFD 1, Elizabeth City |
| Perquimans—John Elmer Wood, Sr. | RFD 3, Hertford |
| Plymouth—Mrs. Louise McGowan | Plymouth |
| Roper—R. I. Collins | Mackeys |
| South Camden—W. B. Harrison | Old Trap |
| South Mills—Herbert Mullen | South Mills |
| Union—Mrs. Clinton Saunders | RFD 4, Elizabeth City |
| Wanchese—Mrs. W. Pete Daniels | Wanchese |
| Washington, First—Ed Mann | Box 192, Washington |
| Washington Circuit—H. C. Harrison | Route 3, Washington |

FAYETTEVILLE DISTRICT

| | |
|--|-----------------------------------|
| Aberdeen—H. W. Doub | Aberdeen |
| Biscoe—R. C. Fields | Star |
| Caledonia—Fred A. Kendall, Jr.* | 209½ Covington St., Laurinburg |
| Camp Ground—C. E. Jones | RFD 4, Fayetteville |
| Candor—B. W. Burkhead | Candor |
| Cordova—Mrs. Charlie Fritz | Box 12, Cordova |
| Cumberland-St. Andrews—James Riley* | Route 3, Box 211, Fayetteville |
| Ellerbe—Max K. Hardister | Route 3, Mt. Gilead |
| Fayetteville: | |
| Calvary-Victory—K. C. Lancaster* | 1518 Westlawn, Fayetteville |
| Christ Church—George Jefferson* | 459 McRae St., Fayetteville |
| Eastover—Marcus McKnight | Cedar Creek Rd., Fayetteville |
| Lyon Memorial—Clarence Brown* | 200 Judd St., Fayetteville |
| Gardners Chapel—Mrs. Nellie Cottingham | Route 4, Box 282, Fayetteville |
| Haymount—C. K. Hammond | 120 Judd St., Fayetteville |
| Raymount—Almond Hair* | 3807 Cumberland Rd., Fayetteville |
| Hay Street—R. Lee Hauser | 2308 Sanston Cr., Fayetteville |
| Johnson Memorial—Mrs. E. J. Cannon* | 425 Greensboro St., Fayetteville |
| St. Matthews—J. H. Patton, Jr.* | 4917 Cypress, Fayetteville |
| Person Street—J. W. Jernigan* | Box 824, Fayetteville |
| Wesley Heights—C. G. Piner | RFD 6, Fayetteville |

| Charge and Delegate | Address |
|---------------------------------------|---------------------------------|
| Hamlet: Fellowship—R. C. Johnson | Maple St., Hamlet |
| First—C. L. Thomas, Sr.* | Vance St., Hamlet |
| Hope Mills—R. R. Anglin | Box 68, Hope Mills |
| Laurel Hill—Edwin P. Gibson | Laurel Hill |
| Laurinburg: First—R. F. McCoy | 708 Prince St., Laurinburg |
| Love Joy-Macedonia—Mrs. Frank Harris* | Route 2, Troy |
| Maxton—W. A. Webb | Maxton |
| Mount Gilead—Clay L. Bruton* | Mount Gilead |
| Mount Gilead Circuit—C. D. Scott | RFD 1, Candor |
| Old Hundred—Gordon Travers* | RFD 2, Laurel Hill |
| Parkton—David Jones | RFD 1, Hope Mills |
| Pinebluff—Mrs. W. C. Myers | Hoffman |
| Raeford—W. T. Gibson, Jr. | Raeford |
| Red Springs—Dr. W. L. McRae | Red Springs |
| Roberdell—Carson Lewis | RFD 3, Rockingham |
| Rockingham: Community—Raymond Smith* | RFD 2, Hamlet |
| East—James L. Howell, Sr. | Box 2125, Rockingham |
| First—M. F. Grantham | Rockingham |
| Glenwood-Trinity—J. M. Black | RFD 2, Rockingham |
| West—L. C. Maske | 109 N. Long Dr., Rockingham |
| St. Pauls—A. G. Hall | St. Pauls |
| St. John-Gibson—H. E. Myers | Gibson |
| Sandhill Circuit—Clarence E. Black | Jackson Springs |
| South River—Sherwood Reeves | RFD 1, Stedman |
| Southern Pines—W. A. Leonard* | 430 Orchard Rd., Southern Pines |
| Spring Lake—John N. Langdon* | Box 157, Fort Bragg |
| Stedman—C. D. Bryant* | Box 21, Stedman |
| Troy: Trinity—William Thrower | Troy |
| Troy Circuit—Frank Bruton* | Troy |
| Vass—J. Marvin Davis* | RFD 3, Carthage |
| West End—W. A. Johnson, Jr.* | West End |

GOLDSBORO DISTRICT

| | |
|---|--------------------------------|
| Beston-Bethel—J. N. May* | Route 2, LaGrange |
| Bladen—H. M. Chasen* | Route 2, Elizabethtown |
| Clinton: First—Stewart Warren | Clinton |
| Grace—Mrs. Jesse Peters | Beaman St., Clinton |
| Clinton Circuit—J. W. Merritt | Route 1, Magnolia |
| Duplin—C. E. Quinn | Kenansville |
| Eureka-Yelverton—Will D. Bass* | RFD 1, Fremont |
| Faison—John Warren, Sr.* | Faison |
| Falling Creek-Providence—Ralph Jinnette | RFD 1, Goldsboro |
| Farmville—J. I. Morgan, Jr. | Farmville |
| Four Oaks—Mrs. Mary W. James | RFD 1, Smithfield |
| Fremont—James L. Bruton | Fremont |
| Garland—J. R. Bullard, Jr. | Garland |
| Goldsboro: Airboro—Edward Harris | RFD 4, Goldsboro |
| Daniels Memorial—Ben Daniels, Sr. | RFD 3, Goldsboro |
| St. Luke—J. G. Melvin | 1509 Maple St., Goldsboro |
| St. Paul—O. F. Dumas* | 313 E. Chestnut St., Goldsboro |
| Wayne—Mrs. F. A. Anderson* | 506 S. Audubon St., Goldsboro |
| Goldsboro Circuit—Mrs. Effie Garris | RFD 2, LaGrange |
| Goshen-Keener—W. F. Gore* | RFD 5, Clinton |
| Harrell—Mrs. Gordon Smith | Harrell |
| Hookerton-Rainbow—A. C. Edwards | Hookerton |
| Institute—Mrs. B. M. Pate* | RFD 1, LaGrange |
| Johnston—Ira C. Whitley | RFD 3, Smithfield |
| Kenly—Griffin Edgerton | Kenly |
| LaGrange—Mrs. E. A. Walters | LaGrange |
| Maury-Mt. Hermon—Joe E. Jones | RFD 1, Snow Hill |
| Mount Olive: First—R. L. Cox | Mount Olive |
| Mount Olive Circuit—James E. Grady | RFD 2, Mount Olive |
| Micro—Russell Edwards* | Princeton |
| Newton Grove—C. C. Cox | RFD 1, Four Oaks |

| Charge and Delegate | Address |
|---|-----------------------------|
| Pikeville—W. A. Pike | Pikeville |
| Pine Forest—Mrs. Harvey Jordan | RFD 5, Goldsboro |
| Pine Level—M. V. Hill | RFD 2, Smithfield |
| Pink Hill—Harold Korengay* | Albertson |
| Princeton—Carl R. Gurley | Princeton |
| Roseboro—Amos Butler* | Roseboro |
| Rose Hill—Dennis Ramsey | Rose Hill |
| Salem—T. C. West | RFD 4, Royal St., Goldsboro |
| Salemburg—Mrs. Nora White* | Salemburg |
| Sarecta—Mrs. Clatus Murray | RFD 1, Kenansville |
| Selma—John Jeffreys | Selma |
| Seven Springs—Mrs. Kivette Ivey | Seven Springs |
| Smithfield: Centenary—L. Delma Brown | Smithfield |
| Snow Hill—Mrs. Mark Lassiter | Snow Hill |
| Stantonsburg—Travis Thompson | Stantonsburg |
| Turkey—Mrs. J. M. Hunter* | Turkey |
| Wallace—Mrs. J. S. Blair, Sr. | Wallace |
| Walstonburg—Tabernacle—H. T. Herring, Jr. | RFD 1, Walstonburg |
| Warsaw—Mrs. H. R. Hipp | Warsaw |
| Wesley Circuit—John Thornton | RFD 1, Clinton |

NEW BERN DISTRICT

| | |
|--|--------------------------------|
| Atlantic—William R. Willis* | Atlantic |
| Aurora—Rayfield Mayo | Aurora |
| Ayden—Ralph Hardy | Ayden |
| Beaufort: Ann Street—Harry Saunders | 701 Ann St., Beaufort |
| Beaufort Circuit—D. O. Dickinson | RFD 1, Beaufort |
| Beech Grove—Mrs. O. G. Richardson* | RFD 2, New Bern |
| Bridgeton—Miss Carrie Hardison | RFD 4, Box 431, New Bern |
| Camp Glenn—Ray Woolridge* | RFD 1, Morehead City |
| Dover—H. C. Ipock | Cove City |
| Greenville: Jarvis Memorial—Dr. K. B. Pace | Greenville |
| St. James—L. D. Hunnings | Greenville |
| Grifton—S. E. Nelson | Grifton |
| Grimesland—Mrs. K. E. Moore | Chocowinity |
| Harlowe—Oak Grove—Leon Harris* | RFD 6, Havelock |
| Havelock: Cherry Point—E. C. Hodges | 105 Fleetwood St., Havelock |
| First—J. J. Chudy | 111 Kenneth Blvd., Havelock |
| Jacksonville: Trinity—C. W. Conkling, Jr. | 406 Woodland Dr., Jacksonville |
| Kinston: Queen Street—Felix Harvey, III | Kinston |
| St. John—H. E. Dail | 108 N. East St., Kinston |
| St. Mark—Mrs. Leo Reed* | 621 Greenmeade Dr., Kinston |
| Westminster—William Whittington | 1008 W. Lenoir St., Kinston |
| Kinston Circuit—B. C. Langston | RFD 2, Grifton |
| Marshallberg—Ferne Willis | Marshallberg |
| Maysville—T. H. Foscue* | Maysville |
| Midway—Bethlehem—B. M. Licko | Swansboro |
| Morehead City: First—Tom Noe | Morehead City |
| Franklin Memorial—Nathan Gillikin* | Mansfield Park, Morehead City |
| New Bern: Centenary—W. C. Chadwick | 621 Middle St., New Bern |
| Riverside—Mrs. Elmer Hawkins | 1214 N. Pasteur St., New Bern |
| Trinity—George Ballard | 2113 Woodland Ave., New Bern |
| Newport—Charles H. Lockey | Newport |
| Ocracoke—Ike F. O'Neal* | Ocracoke |
| Oriental—A. H. Harris | Oriental |
| Pollocksville—R. E. Foy | Pollocksville |
| Queen's Creek—Oak Grove—Ray Parker | Hubert |
| Richlands—J. E. Rand, Sr. | Richlands |
| Richlands Circuit—A. N. Venters* | RFD 1, Jacksonville |
| Salter Path—Victor Salter* | Salter Path |
| Sea Level—Monroe Gaskill | Cedar Island |
| Shady Grove—Hilton Moore | RFD 1, Trenton |
| Stonewall—B. B. Hollowell | Bayboro |
| Straits—Mrs. C. A. Michaels | Harkers Island |

| Charge and Delegate | Address |
|--------------------------------|------------------|
| Swansboro—Mrs. Ethlyn Hurst | Swansboro |
| Trenton—J. C. West, Jr. | Route 2, Trenton |
| Vanceboro—R. L. Cannon | Vanceboro |
| Vanceboro Circuit—Wade Adams | RFD 2, Vanceboro |
| Williston-Syrna—Stacy Willis | Williston |
| Woodington-Webb—Jarman Becton* | RFD 5, Kinston |

RALEIGH DISTRICT

| | |
|--|------------------------------|
| Angier—J. E. Williams | Angier |
| Apex—Carl H. Tower* | Apex |
| Bailey—C. H. Walker* | Bailey |
| Benson—Mrs. Ralph Medlin* | Benson |
| Cary—W. G. Carr* | Cary |
| Clayton—Mrs. J. D. Bain, Sr. | Clayton |
| Coats—Wallace Betts* | RFD 1, Lillington |
| Dunn—W. C. Fowler | Dunn |
| Ebenezer—J. C. Holder* | 708 McCullock St., Raleigh |
| Erwin—B. B. Hudson* | Erwin |
| Franklinton—C. W. Brown* | Franklinton |
| Fuquay Springs—C. M. Matthews* | Fuquay Springs |
| Garner—Hoyt Brooks* | Garner |
| Garner Circuit—Mrs. Bessie Faulkner* | RFD 1, Smithfield |
| Granville—Mrs. L. W. Huff* | RFD 4, Henderson |
| Henderson: City Road—L. R. Williams | 705 Garnett St., Henderson |
| First Church—J. C. Stabler | 115 Church St., Henderson |
| White Memorial-Wesley—Mrs. Lois Wilder | 224 Davis St., Henderson |
| Kipling-Cokesbury—W. J. Cotton, Jr. | Kipling |
| Knightdale—Bernard Smith* | Knightdale |
| Lillington—C. H. Brock* | Lillington |
| Louisburg—F. D. Culpepper | Louisburg |
| Louisburg Circuit—Robert Ashley | RFD 1, Louisburg |
| Macedonia—Mrs. Blanche Penny | RFD 4, Raleigh |
| Macon—W. R. Drake | Macon |
| Mamers—Lloyd Stewart* | RFD 1, Broadway |
| Middleburg—V. M. Breedlove | RFD 2, Henderson |
| Millbrook—W. N. H. Jones | RFD 1, Raleigh |
| Mount Uleasant—Forest Perry, Jr. | RFD 2, Bailey |
| Norlina—Mrs. W. L. Delbridge | Norlina |
| Pleasant Grove—J. M. Moore* | RFD 6, Raleigh |
| Raleigh: Edenton St.—J. H. Harris* | 3214 Burnamwood Rd., Raleigh |
| Fairmont—J. W. McGee | RFD 1, Cary |
| Hayes Barton—R. H. King* | 1208 Fairview Rd., Raleigh |
| Highland—Mrs. R. E. Brown | 1424 Banbury Rd., Raleigh |
| Jenkins Memorial—Mrs. J. S. Spikes* | 2813 Hillsboro St., Raleigh |
| Layden Memorial—L. C. Mitchell* | 2109 Parker Dr., Raleigh |
| Longview Gardens—R. A. Burt | 307 Colleton Rd., Raleigh |
| St. Marks—William Cranford* | 5082 Croydon Cr., Raleigh |
| Trinity—N. R. Stephenson | 720 Holden St., Raleigh |
| Wesley Memorial—J. R. Boulware* | 2514 Kenmore St., Raleigh |
| Westover—Mrs. J. R. Carter* | 222 Wilmet Ave., Raleigh |
| Wynnewood Park—Mrs. W. L. Martin | 1720 Crest Rd., Raleigh |
| Tar River—J. A. Wilson* | RFD 3, Louisburg |
| Vance—C. B. Baskett | RFD 2, Henderson |
| Wake Forest-Youngsville—Mrs. W. H. Hight | Youngsville |
| Warren—J. C. Crabtree* | Warrenton |
| Warrenton—W. E. Perry | Warrenton |
| Wendell—Mrs. A. D. Bridgers | Wendell |
| Zebulon—Garland Richardson* | Zebulon |

ROCKY MOUNT DISTRICT

| | |
|------------------------|---------------------|
| Aulander—P. T. Jones | Aulander |
| Battleboro—A. P. Cobb* | Box 417, Battleboro |
| Bethel—C. W. Everett | Bethel |
| Calvary—M. A. Sillery | RFD, Littleton |

| Charge and Delegate | Address |
|---|-----------------------------------|
| Conway—Mrs. Fred L. Johnson | RFD, Conway |
| Elm City—John G. Fleming | Elm City |
| Enfield—Earl Overton | Enfield |
| Evansdale-Black Creek—Mrs. Stephen Holloman | 603 E. Gold St., Wilson |
| Gaston—Mrs. A. E. Brown | Gaston |
| Halifax—N. J. Armstrong* | Halifax |
| Hawkins-Tabor—J. H. Newell | Aurelian Springs |
| Hobgood—J. H. Harrell | Hamilton |
| Hornes-Mt. Zion—Mrs. Reese Ferrell* | Route 1, Box 167, Wilson |
| Jamesville—Ben Bunting* | RFD, Williamston |
| Littleton—Marvin Newsom | Littleton |
| Nash—W. G. Rich | RFD 2, Castalia |
| Nashville—Paul A. Moore* | Nashville |
| Northampton—B. S. Gay | Jackson |
| Pinetops—J. E. Edmondson | Conetoe |
| Red Oak—Alfred C. Hicks | RFD 1, Nashville |
| Rich Square—W. W. Carter | Woodland |
| Roanoke Rapids: First—L. Taylor Oakes | 410 Jackson, Roanoke Rapids |
| Rosemary—Lloyd Sandlin | 225 Walter Ave., Roanoke Rapids |
| Roanoke—J. B. Thomason | RFD 1, Box 430, Roanoke Rapids |
| Robersonville—George McRorie | Robersonville |
| Rocky Mount: Clark Street—W. S. Hood | 800 Marigold, Rocky Mount |
| Englewood—Mrs. Paul E. Mallison | 110 Wayne, Rocky Mount |
| First—Julian M. Aldridge* | 1106 LaFayette Ave., Rocky Mount |
| Marvin—Herman Allen | 823 Peachtree St., Rocky Mount |
| St. Paul—Mabel Wiggins | 1416 S. Franklin St., Rocky Mount |
| Sandy Cross—Durant Lewis | Sunset Apts., Rocky Mount |
| Seaboard—Lloyd Garriss* | Margarettsville |
| Scotland Neck—Mrs. W. L. Harris, Sr. | N. Main St., Scotland Neck |
| Smith's—B. E. McCrary* | RFD 1, Roanoke Rapids |
| Spring Church-Garysburg—James Massey* | Pleasant Hill |
| Stokes—W. F. Stokes | Stokes, N. C. |
| Spring Hope—Allen C. Barbee* | Spring Hope |
| Tarboro: St. James—L. W. Hill | Tarboro |
| Hart—W. R. Coher | 104 Shirley, Tarboro |
| Temperance Hall—Bill Harrell* | RFD 1, Pinetops |
| Weldon—W. B. Joyner | Weldon |
| Wesley Memorial—George R. Gurganus* | RFD 1, Greenville |
| West Halifax—Mrs. E. T. Ellington | Hollister |
| Whitakers—Herman Vernon | Whitakers |
| Williamston—H. L. Swain | 200 N. Haughton St., Williamston |
| Wilson: First—John N. Hackney | Raleigh Rd., Wilson |
| Winstead—Thomas Sanford | 1003 Briggs St., Wilson |
| Windsor—Mrs. M. B. Gillam, Sr. | Rosefield, Windsor |

WILMINGTON DISTRICT

| | |
|--|----------------------------------|
| Ashpole-Sandy Plains—Gus Locklear* | RFD 1, Pembroke |
| Bethesda—Ashby Waters | Orrum |
| Burgaw—E. M. Thompson | Burgaw |
| Carolina Beach—Mrs. Iva Hines* | Carolina Beach |
| Carvers Creek—E. W. Huggins | RFD 1, Council |
| Cerro-Gordo-Olivet—Wilton Herrington* | Fairmont |
| Chadbourn—Mrs. R. F. Benton* | Evergreen |
| Clarkton Circuit—F. K. Rogers | Clarkton |
| Council—E. L. Smith | Bolton |
| Dublin—Nelson Brisson* | Dublin |
| Elizabethtown—S. L. Thornton* | Elizabethtown |
| Fair Bluff—Sam Scott, Jr.* | Fair Bluff |
| Fairmont—Wiley Taylor* | Fairmont |
| Fairview-Hickory Grove—J. K. Braboy* | 414 N. Church St., McColl, S. C. |
| Hallsboro—Arthur Pitzer* | Hallsboro |
| Lake Waccamaw—W. E. Prescott* | Lake Waccamaw |
| Lumberton: Chestnut St.—Jessie P. Chance | Box 726, Lumberton |
| Lumberton Circuit—Murray Bryan | RFD 5, Lumberton |

| | |
|--|--------------------------------|
| Pembroke: First—Dorsey V. Lowry | Box 820, Pembroke |
| Pembroke Circuit—N. H. Biddell | Box 86, Pembroke |
| Pleasant Grove—Albert Stewart* | RFD 1, Lumberton |
| Prospect—Adolph Dial* | Pembroke |
| Rocky Point—Mrs. Lucille Carr* | Rocky Point |
| Rowland—G. F. Pate | RFD 1, Rowland |
| Scotts Hill—W. F. Sandlin | Hampstead |
| Shalotte: Camp Mrs. D. G. Hewitt* | Shalotte |
| Shalotte Circuit—Floyd Kirby | Supply |
| Sneads Ferry—Verona—William R. King | Sneads Ferry |
| Southport—E. C. Blake* | Southport |
| Tabor City—R. R. Rogers | 204 Pireway Rd., Tabor City |
| Town Creek—Mrs. Robert McDougall | Leland |
| Waccamaw—W. M. Harper* | RFD 3, Whiteville |
| Whiteville—L. S. Thompson | Whiteville |
| Whiteville Circuit—Mrs. Nannie Thompson* | Whiteville |
| Wilmington: Epworth—Mrs. W. J. Bennett | 132 N. Hinton Ave., Wilmington |
| Devon Park—Robert W. McKenzie* | 2531 Adams St., Wilmington |
| Fifth Avenue—R. S. Young | 20 Jackson Dr., Wilmington |
| Grace—Harry W. Clark | 109 Wayne Dr., Wilmington |
| Sunset Park—Wade H. Pierce | 2718 Harrison St., Wilmington |
| Trinity—W. Phil Cameron | 1916 Pender Ave., Wilmington |
| Wesley Memorial—A. D. Byrd | Rt. 1, Box 308, Wilmington |
| Wrightsville Beach—Graham Walton* | Box 1319, Wilmington |

*Not present at this session of the Conference

CHRONOLOGICAL ROLL OF THE CONFERENCE

Honorary Member, Bishop Paul N. Garber

Honorary Member, Bishop W. W. Peele

Honorary Member, Dr. R. P. Marshall

R. Retired Sy. Supernumerary E. Effective

*Not present at this session of the Conference

Orders recognized†

| Number | NAME | A. S. Years of Service | Present Relation | WHERE ADMITTED | When Admitted | Ordained Deacon | Ordained Elder | Yrs. Eff. Service not incl. | A. S. Years |
|--------|------------------------|------------------------|------------------|------------------|---------------|-----------------|----------------|-----------------------------|-------------|
| 1 | Massey, Lucius S.* | | R | Greenville | 1891 | 1891 | 1895 | | 36 |
| 2 | Barnes, Albert S.* | | R | Kinston | 1896 | 1897 | 1900 | | 49 |
| 3 | Starling, George B.* | | R | Elizabeth City | 1898 | 1899 | 1902 | | 46 |
| 4 | Woodall, Preston D.* | | R | Washington | 1899 | 1901 | 1903 | | 40 |
| 5 | Bradley, James W.* | | R | Concord | 1899 | 1901 | 1904 | | 45 |
| 6 | Elliott, William F. | | R | Greensboro | 1900 | 1902 | 1904 | | 45 |
| 7 | Brown, William H. | | R | Wilmington | 1902 | 1902 | 1906 | | 34 |
| 8 | Hoyle, John W., Sr.* | | R | Goldsboro | 1903 | 1896 | 1900 | | 24 |
| 9 | Noblitt, Frank B.* | | R | Charlotte | 1904 | 1904 | 1908 | | 31 |
| 10 | Thrift, Charles T.* | | R | Danville, Va. | 1905 | 1907 | 1909 | | 43 |
| 11 | Ewing, Henry C.* | | R | Americus, Ga. | 1905 | 1907 | 1909 | | 29 |
| 12 | Rogers, Charles T. | | R | Rocky Mount | 1906 | 1908 | 1910 | | 46 |
| 13 | Spence, Hersey E.* | | R | New Bern | 1907 | 1906 | 1911 | | 45 |
| 14 | Lance, Hicks E.* | | R | New Bern | 1907 | 1906 | 1912 | | 28 |
| 15 | Martin, W. Christian | | R | New Bern | 1907 | 1909 | 1911 | | 42 |
| 16 | Boone, J. Joshua | | R | New Bern | 1907 | 1910 | 1913 | | 46 |
| 17 | Love, Franklin S. | | R | New Bern | 1907 | 1910 | 1912 | | 46 |
| 18 | Phipps, William T.* | | R | Brunswick, Ga. | 1907 | 1909 | 1911 | | 43 |
| 19 | Harmon, John C. | | R | Salisbury | 1907 | 1909 | 1911 | | 36 |
| 20 | McRae, William V.* | 4 | R | Durham | 1908 | 1914 | 1915 | | 35 |
| 21 | Self, Marvin Y.* | | R | Asheville | 1908 | 1906 | 1912 | | 45 |
| 22 | Duval, Kirby F.* | | R | Raleigh | 1909 | 1908 | 1914 | | 40 |
| 23 | Culbreth, Frank* | | R | Raleigh | 1909 | 1911 | 1913 | | 28 |
| 24 | Hayman, Louis D. | | R | Elizabeth City | 1910 | 1911 | 1914 | | 40 |
| 25 | Hurley, Bernard T. | | R | Elizabeth City | 1910 | 1910 | 1914 | | 44 |
| 26 | Edwards, Robert G. L. | | R | Kinston | 1911 | 1913 | 1915 | | 43 |
| 27 | Strickland, Nathan B.* | | R | Kinston | 1911 | 1913 | 1916 | | 38 |
| 28 | Hendricks, Harris L.* | | R | Augusta, Ga. | 1911 | 1913 | 1915 | | 43 |
| 29 | Fletcher, Maynard O. | | R | Maryville, Tenn. | 1911 | 1913 | 1915 | | 37 |
| 30 | Lee, Thomas W. | | R | Fayetteville | 1912 | 1913 | 1916 | | 35 |
| 31 | Miller, J. Herbert | | E | Fayetteville | 1912 | 1915 | 1917 | | 45 |
| 32 | Slaughter, Baxter B. | | R | Fayetteville | 1912 | 1914 | 1916 | | 43 |
| 33 | Dodd, E. David | 3 | R | Fayetteville | 1912 | 1912 | 1916 | | 36 |
| 34 | Tanaka, Isawo* | | E | Kobe, Japan | 1912 | 1914 | 1926 | | 28 |
| 35 | Porter, Hubbard B.* | | R | Oxford | 1913 | 1914 | 1917 | | 41 |
| 36 | Durham, Ernest C.* | | R | Oxford | 1913 | 1915 | 1917 | | 31 |
| 37 | Cade, William A. | | R | Oxford | 1913 | 1913 | 1917 | | 40 |
| 38 | Lane, Daniel* | 1 | R | Oxford | 1913 | 1915 | 1917 | | 40 |
| 39 | Lowry, Doctor F. | | R | Walkertown | 1913 | 1915 | 1917 | | 40 |
| 40 | Glass, Henry I.* | | R | Washington | 1914 | 1914 | 1919 | | 40 |
| 41 | Parker, Albea S. | | E | Washington | 1914 | 1916 | 1918 | | 43 |
| 42 | Munns, R. Floyd* | | R | Washington | 1914 | 1916 | 1919 | | 37 |
| 43 | Lowe, William G.* | | R | Washington | 1914 | 1916 | 1918 | | 39 |
| 44 | Russell, John A. | | R | Washington | 1914 | 1916 | 1918 | | 43 |
| 45 | Tharpe, John A.* | | R | Washington | 1914 | | 1914† | | 23 |
| 46 | Myers, Hiram E. | | E | Wilmington | 1915 | 1914 | 1918 | | 42 |
| 47 | Maness, William L. | | R | Wilmington | 1915 | 1917 | 1919 | | 41 |
| 48 | Benson, Walter C. | | R | Wilmington | 1915 | 1917 | 1919 | | 32 |

Chronological Roll of The Conference—Continued

| Number | NAME | A. S. Years of Service | Present Relation | WHERE ADMITTED | When Admitted | Ordained Deacon | Ordained Elder | Yrs. Eff. Service | not incl. A. S. Years |
|--------|------------------------------|---------------------------|---------------------|--------------------|------------------|--------------------|-------------------|----------------------|--------------------------|
| 49 | Poole, Ivey T. ----- | | R | Wilmington ---- | 1915 | 1915 | 1919 | 42 | |
| 50 | Boone, Benjamin F.* ----- | 1 | R | Durham ----- | 1916 | 1918 | 1920 | 40 | |
| 51 | Hall, Leon M. ----- | | R | Durham ----- | 1916 | 1918 | 1918 | 41 | |
| 52 | Earnhardt, D. Edwin ----- | 1 | R | Durham ----- | 1916 | 1918 | 1920 | 41 | |
| 53 | Smith, Jackson L.* ----- | | R | Gastonia ----- | 1916 | 1914 | 1918 | 32 | |
| 54 | Loy, W. Lawrence ----- | | R | Durham ----- | 1916 | 1918 | 1920 | 39 | |
| 55 | Williams, Benjamin M.* ----- | | R | Winston-Salem -- | 1916 | | 1917† | 18 | |
| 56 | Walton, A. J. ----- | | E | Charleston, W. Va. | 1916 | 1918 | 1920 | 41 | |
| 57 | Hurley, J. Bascom ----- | 1 | R | Greenville ----- | 1917 | 1917 | 1921 | 40 | |
| 58 | Merritt, Benjamin O. ----- | | R | Greenville ----- | 1917 | 1919 | 1921 | 40 | |
| 59 | Maness, Eli C.* ----- | | R | Greenville ----- | 1917 | 1919 | 1921 | 37 | |
| 60 | Fraser, Harry C.* ----- | | E | Coopertown, N.Y. | 1917 | 1917 | 1921 | 39 | |
| 61 | Clarke, David A. ----- | | E | Asheville ----- | 1917 | 1919 | 1921 | 40 | |
| 62 | Lanning, Jesse H. ----- | | E | Asheville ----- | 1917 | 1919 | 1925 | 36 | |
| 63 | Cline, John* ----- | | R | Asheville ----- | 1917 | 1918 | 1921 | 33 | |
| 64 | Surratt, H. Freo ----- | | R | Mebane ----- | 1917 | | 1918† | 39 | |
| 65 | Petty, Dwight A. ----- | | E | Goldsboro ----- | 1918 | 1920 | 1922 | 40 | |
| 66 | Larkin, Leon C. ----- | | E | Goldsboro ----- | 1918 | 1920 | 1922 | 39 | |
| 67 | Dimmette, Joel W. ----- | | R | Goldsboro ----- | 1918 | 1920 | 1922 | 38 | |
| 68 | Hall, Edgar M. ----- | | R | Goldsboro ----- | 1918 | 1920 | 1922 | 28 | |
| 69 | Richmond, Isaac S. ----- | | R | Logan, W. Va. -- | 1918 | 1926 | 1928 | 31 | |
| 70 | Brantley, Allen P. ----- | | E | Greensboro ----- | 1918 | 1920 | 1922 | 39 | |
| 71 | Hethcox, Robert L. ----- | 1 | R | Thomasville ---- | 1918 | | 1932† | 39 | |
| 72 | Hillman, Edgar L. ----- | | E | Atlanta, Ga. ---- | 1918 | 1916 | 1924 | 37 | |
| 73 | Wellons, Ralph D.* ----- | | R | Mosadabad, India | 1918 | 1920 | 1929 | 38 | |
| 74 | Brothers, Loyd C. ----- | 1 | E | Wilson ----- | 1919 | 1918 | 1918 | 38 | |
| 75 | Clegg, Ernest R. ----- | | R | Wilson ----- | 1919 | 1922 | 1924 | 37 | |
| 76 | Farrar, Walter G. ----- | | R | Wilson ----- | 1919 | 1921 | 1923 | 37 | |
| 77 | King, Hiram K. ----- | | E | Wilson ----- | 1919 | 1921 | 1921 | 38 | |
| 78 | Guthrie, Charlie W. ----- | | R | Troy ----- | 1919 | 1921 | 1923 | 35 | |
| 79 | Lowry, French R. ----- | | R | Troy ----- | 1919 | 1901 | 1921 | 7 | |
| 80 | Chambers, Martin R. ----- | | E | Memphis, Tenn. -- | 1919 | 1917 | 1921 | 37 | |
| 81 | Long, John O. ----- | | R | Rocky Mount ---- | 1920 | 1922 | 1924 | 33 | |
| 82 | Hobbs, A. Jarvis ----- | | E | Rocky Mount ---- | 1920 | 1922 | 1924 | 37 | |
| 83 | Sharpe, Daniel M. ----- | | R | Salisbury ----- | 1920 | 1922 | 1924 | 33 | |
| 84 | Cowan, Ernest G. ----- | | R | Burlington ----- | 1921 | | 1925† | 36 | |
| 85 | Dawson, Walter L.* ----- | | R | High Point ----- | 1921 | 1924 | 1926 | 17 | |
| 86 | Davis, Harvey L. ----- | | E | Raleigh ----- | 1922 | 1924 | 1926 | 35 | |
| 87 | Brown, Adrian E. ----- | | E | Raleigh ----- | 1922 | 1924 | 1926 | 35 | |
| 88 | Vaughan, W. Norman* ----- | | R | Raleigh ----- | 1922 | 1926 | 1928 | 27 | |
| 89 | Bartak, Joseph P.* ----- | | E | Prague, Czecho. -- | 1922 | | 1922† | 35 | |
| 90 | Edmond, Ernest E. ----- | | E | Gibbsboro, N.J. -- | 1922 | 1924 | 1926 | 35 | |
| 91 | Minnis, J. F. ----- | | E | High Point ----- | 1922 | 1922 | 1922 | 35 | |
| 92 | Watts, Lawrence A. ----- | | E | Elizabeth City -- | 1923 | 1925 | 1927 | 34 | |
| 93 | McLamb, McDonald ----- | 3 | E | Elizabeth City -- | 1923 | 1925 | 1927 | 34 | |
| 94 | Starnes, Shirley J. ----- | 2 | E | Elizabeth City -- | 1923 | 1925 | 1927 | 34 | |
| 95 | Husted, Morris L. ----- | | E | Wheeling, W. Va. | 1923 | 1925 | 1931 | 34 | |
| 96 | Clegg, W. Lemuel ----- | | E | Wilmington ----- | 1924 | 1926 | 1928 | 33 | |
| 97 | Ball, Walter C. ----- | | E | Wilmington ----- | 1924 | 1926 | 1928 | 33 | |
| 98 | Potter, W. Stanley ----- | | E | Richmond, Mo. -- | 1924 | 1929 | 1931 | 33 | |
| 99 | Powell, Howard P. ----- | | E | Greensboro ----- | 1924 | 1925 | 1928 | 33 | |
| 100 | Ashmore, Hubert R. ----- | | E | Fayetteville ----- | 1925 | 1927 | 1929 | 32 | |
| 101 | Barclift, Chancie D. ----- | | E | Fayetteville ----- | 1925 | 1927 | 1929 | 32 | |
| 102 | Underwood, William J.* ----- | 5 | R | Fayetteville ----- | 1925 | 1920 | 1929 | 28 | |
| 103 | Lee, Percy O. ----- | | E | Fayetteville ----- | 1925 | 1927 | 1929 | 32 | |
| 104 | Jerome, Robert L. ----- | | E | Fayetteville ----- | 1925 | 1927 | 1929 | 32 | |

Chronological Roll of The Conference—Continued

| Number | NAME | A. S. Years of Service | Present Relation | WHERE ADMITTED | When Admitted | Ordained Deacon | Ordained Elder | Yrs. Eff. Service not incl. | A. S. Years |
|--------|-------------------------|------------------------|------------------|---------------------|---------------|-----------------|----------------|-----------------------------|-------------|
| 105 | Crawford, Eugene C. | | E | Fayetteville | 1925 | 1927 | 1929 | | 32 |
| 106 | Critcher, B. Duke | | E | Fayetteville | 1925 | 1927 | 1929 | | 32 |
| 107 | Cranford, John D. | | R | Greensboro | 1925 | | 1929† | | 28 |
| 108 | Edens, Nelson P. | | E | Fayetteville | 1925 | 1928 | 1931 | | 32 |
| 109 | Shuller, Edgar R. | | E | Conway, Ark. | 1925 | 1927 | 1932 | | 32 |
| 110 | Henderson, Marion C. | | E | High Point | 1925 | | 1928† | | 32 |
| 111 | Newton, Pliny F. | | E | Boone Terre, Mo. | 1925 | 1928 | 1930 | | 32 |
| 112 | Jones, Horace C. | | E | Griffin, Ga. | 1925 | 1922 | 1930 | | 22 |
| 113 | Stott, J. Doane | | E | Durham | 1926 | 1926 | 1930 | | 31 |
| 114 | Wilson, W. Carleton | | E | Durham | 1926 | 1928 | 1930 | | 31 |
| 115 | Caudill, Russell H. | | E | Durham | 1926 | 1931 | 1933 | | 20 |
| 116 | Cash, Howard H. | | E | Doweltown, Tenn. | 1926 | 1928 | 1935 | | 31 |
| 117 | Moore, G. Nelson | | E | Maysville, Ky. | 1926 | 1930 | 1932 | | 26 |
| 118 | Fields, Paul H. | | R | Raleigh | 1927 | 1929 | 1931 | | 23 |
| 119 | Dawson, R. Grady | | E | Raleigh | 1927 | 1929 | 1932 | | 30 |
| 120 | Baum, Herman B. | | E | Raleigh | 1927 | 1927 | 1931 | | 30 |
| 121 | Brandenburg, F. Bardin | 1 | E | Raleigh | 1927 | 1929 | 1932 | | 30 |
| 122 | Pegg, J. Paul | | E | Asheboro | 1927 | | 1931† | | 30 |
| 123 | Whitehead, Talton J. | | E | Asheboro | 1927 | | 1930† | | 29 |
| 124 | Melton, Omer C. | | R | Raleigh | 1927 | 1927 | 1929 | | 29 |
| 125 | Fisher, Edgar B. | | E | Wilson | 1928 | 1930 | 1932 | | 29 |
| 126 | Thompson, Arthur L. | | E | Wilson | 1928 | 1930 | 1932 | | 29 |
| 127 | Vickery, Robert L.* | | R | Winston-Salem | 1928 | | 1932† | | 13 |
| 128 | Herbert, J. Furman | | E | Wilson | 1928 | 1928 | 1932 | | 29 |
| 129 | Heath, C. Freeman | | E | Wilson | 1928 | | 1928† | | 29 |
| 130 | Hedden, Forrest D. | | E | Tampa, Fla. | 1928 | 1931 | 1933 | | 25 |
| 131 | Pollock, Henry F. | | E | McKeesport, Pa. | 1928 | 1928 | 1930 | | 29 |
| 132 | Garland, Roger E. | | E | Worcester, Mass. | 1928 | 1928 | 1930 | | 29 |
| 133 | Lawrence, Marquis W. | | E | Kinston | 1929 | 1931 | 1933 | | 28 |
| 134 | Tilley, Lester A. | | E | Kinston | 1929 | 1931 | 1933 | | 28 |
| 135 | Hough, Thomas B. | | E | Kinston | 1929 | 1931 | 1933 | | 28 |
| 136 | Barbee, Carl W. | 1 | E | Kinston | 1929 | 1932 | 1934 | | 28 |
| 137 | Strawbridge, Ishmael J. | 1 | E | Kinston | 1929 | 1928 | 1934 | | 28 |
| 138 | Hathaway, Offie L. | | E | Kinston | 1929 | 1933 | 1935 | | 28 |
| 139 | Lewis, Ralph H. | | E | Seoul, Korea | 1929 | 1936 | 1936 | | 19 |
| 140 | Measamer, Elwin H. | | E | Henderson | 1930 | 1932 | 1934 | | 27 |
| 141 | Russell, Leon | 1 | E | Henderson | 1930 | 1932 | 1934 | | 27 |
| 142 | Howard, William M., Jr. | | E | Albemarle | 1930 | | 1936† | | 25 |
| 143 | Womack, Carlos P. | | E | Henderson | 1930 | 1932 | 1934 | | 25 |
| 144 | Williams, A. Morris | | E | Henderson | 1930 | 1933 | 1935 | | 26 |
| 145 | Traynham, David D. | | E | Henderson | 1930 | 1933 | 1935 | | 26 |
| 146 | Cunningham, M. Earl | | E | Henderson | 1930 | 1932 | 1936 | | 24 |
| 147 | Holt, D. Dillon | | E | Greensboro | 1930 | 1932 | 1934 | | 25 |
| 148 | Edwards, Earl B. | | E | Greensboro | 1930 | 1932 | 1934 | | 27 |
| 149 | Harris, H. LeRoy | | E | Henderson | 1930 | 1932 | 1934 | | 25 |
| 150 | Maness, Paul R.* | | R | Charleston, W. Va. | 1930 | 1933 | 1935 | | 27 |
| 151 | Jones, Foster L. | | E | Parkersburg, W. Va. | 1930 | 1933 | 1935 | | 24 |
| 152 | Bradshaw, Robert W. | | E | Greenville | 1931 | 1933 | 1935 | | 26 |
| 153 | Andrews, Chester J. | | E | Greenville | 1931 | 1933 | 1935 | | 26 |
| 154 | Warren, Millard W. | | E | Greenville | 1931 | 1933 | 1935 | | 26 |
| 155 | Blount, George W. | | E | Rocky Mount | 1932 | | 1932† | | 25 |
| 156 | Jenkins, Theodore R. | | E | Rocky Mount | 1932 | 1934 | 1936 | | 25 |
| 157 | Ruark, Henry G. | | E | Rocky Mount | 1932 | 1934 | 1936 | | 25 |
| 158 | Robbins, Cecil W. | | E | Rocky Mount | 1932 | 1934 | 1936 | | 25 |
| 159 | Morris, Clarence P. | | E | Burlington | 1932 | | 1938† | | 25 |
| 160 | Garlington, J. Ezell | | E | Chatham, La. | 1932 | | 1936† | | 25 |

Chronological Roll of The Conference—Continued

| Number | NAME | A. S. Years of Service | Present Relation | WHERE ADMITTED | When Admitted | Ordained Deacon | Ordained Elder | Yrs. Eff. Service | not incl. A. S. Years |
|--------|-----------------------------|---------------------------|---------------------|--------------------|------------------|--------------------|-------------------|----------------------|--------------------------|
| 161 | Lee, Allen C. | | E | Rocky Mount | 1932 | 1934 | 1936 | 25 | |
| 162 | Goldston, C. Wade | | E | Rocky Mount | 1932 | 1935 | 1937 | 22 | |
| 163 | Joyce, Johnnie L. | | E | Rocky Mount | 1932 | 1935 | 1937 | 24 | |
| 164 | Lewis, Vance A. | 1 | E | Walkertown | 1932 | 1936 | 1939 | 17 | |
| 165 | Lewis, Louis A. | | E | Blue Ridge | 1932 | 1936 | 1954 | | |
| 166 | Ross, Leon W. | | E | Salisbury, Md. | 1932 | 1934 | 1936 | 25 | |
| 167 | Lineberger, James W. | | E | Durham | 1933 | 1935 | 1937 | 24 | |
| 168 | Vale, Charles E. | | E | Durham | 1933 | 1935 | 1937 | 24 | |
| 169 | Maness, Madison W. | | E | Durham | 1933 | 1935 | 1937 | 24 | |
| 170 | Tew, W. Alton | | E | Durham | 1933 | 1935 | 1937 | 24 | |
| 171 | Young, J. Doyne | 1 | E | Durham | 1933 | 1932 | 1937 | 24 | |
| 172 | Fitts, Robert N. | | R | Durham | 1933 | 1922 | 1938 | 20 | |
| 173 | Dunn, Millard C. | | E | Washington | 1934 | 1936 | 1938 | 23 | |
| 174 | Long, Charles B. | | E | Washington | 1934 | 1936 | 1938 | 23 | |
| 175 | Stephenson, Marion O. | | E | Washington | 1934 | 1934 | 1938 | 23 | |
| 176 | Walston, Robert E. | | E | Washington | 1934 | 1936 | 1938 | 23 | |
| 177 | Harrison, Russell S. | | E | Washington | 1934 | 1936 | 1938 | 23 | |
| 178 | Early, Joyce V. | | E | Washington | 1934 | 1936 | 1938 | 23 | |
| 179 | Moser, R. E. Lee | | E | Greensboro | 1934 | | 1938 ⁺ | 23 | |
| 180 | Boggs, Clyde S. | | E | Winchester, Ky. | 1934 | 1936 | 1938 | 23 | |
| 181 | Fouts, Dwight L. | | E | Washington | 1934 | 1932 | 1939 | 23 | |
| 182 | Wright, Carl K. | | E | Oneonta, Ala. | 1934 | 1936 | 1936 | 23 | |
| 183 | Anderson, Wilbur K.* | | E | Blackwell, Okla. | 1934 | 1934 | 1936 | 23 | |
| 184 | Elkins, Ollie V. | | E | Bluefield, W. Va. | 1934 | 1937 | 1939 | 23 | |
| 185 | McLamb, Howard M. | | E | Wilmington | 1935 | 1937 | 1939 | 22 | |
| 186 | Eubank, Graham S. | | E | Wilmington | 1935 | 1937 | 1939 | 22 | |
| 187 | Cotton, Worth B. | 1 | E | Wilmington | 1935 | 1938 | 1940 | 22 | |
| 188 | Stevens, Willis R. | | E | Wilmington | 1935 | 1938 | 1940 | 22 | |
| 189 | Pritchard, Ralph W. | | E | Bedford, Ind. | 1935 | 1935 | 1937 | 22 | |
| 190 | Greene, John T.* | | E | New Bern | 1936 | 1938 | 1940 | 21 | |
| 191 | Poe, John R. | | E | New Bern | 1936 | 1938 | 1940 | 22 | |
| 192 | Meacham, Benjamin F.* | | E | New Bern | 1936 | 1938 | 1940 | 21 | |
| 193 | Crow, William A. | | E | New Bern | 1936 | 1938 | 1940 | 21 | |
| 194 | Crossno, R. Leon | | E | New Bern | 1936 | 1938 | 1940 | 21 | |
| 195 | Grant, Nicholas W. | | E | New Bern | 1936 | 1938 | 1940 | 21 | |
| 196 | Hix, C. Eugene, Jr.* | | E | New Bern | 1936 | 1938 | 1940 | 21 | |
| 197 | Coble, Joseph F. | | E | Albemarle | 1936 | | 1937 ⁺ | 21 | |
| 198 | Nelson, Claude D.* | | E | New Bern | 1936 | 1939 | 1941 | 20 | |
| 199 | Gardner, Matt R. | 1 | E | New Bern | 1936 | 1940 | 1942 | 19 | |
| 200 | Newton, R. Zenos | 1 | E | Raleigh | 1937 | | 1937 ⁺ | 36 | |
| 201 | Parrish, Leslie L. | 4 | E | Raleigh | 1937 | 1939 | 1941 | 20 | |
| 202 | Ormond, J. Kern | | E | Raleigh | 1937 | 1939 | 1941 | 20 | |
| 203 | Barrs, William K.* | | E | Raleigh | 1937 | 1939 | 1941 | 20 | |
| 204 | Lewis, Henry B. | | E | Raleigh | 1937 | 1940 | 1942 | 20 | |
| 205 | Overton, James H., Jr. | | E | Raleigh | 1937 | 1941 | 1943 | 17 | |
| 206 | Patterson, Floyd M. | | E | Elizabeth City | 1938 | 1940 | 1942 | 19 | |
| 207 | Page, Jack W. | | E | Elizabeth City | 1938 | 1940 | 1943 | 19 | |
| 208 | Vick, Thomas M., Jr. | | E | Elizabeth City | 1938 | 1940 | 1942 | 19 | |
| 209 | Hubbard, Charles S. | | E | Elizabeth City | 1938 | 1940 | 1942 | 19 | |
| 210 | Queen, Vergil E. | | E | Fayetteville | 1939 | 1941 | 1943 | 18 | |
| 211 | Harrell, Haywood L. | | E | Fayetteville | 1939 | 1941 | 1944 | 18 | |
| 212 | Rogers, Harry L. | | E | Fayetteville | 1939 | 1942 | 1943 | 17 | |
| 213 | Cushman, Robert E.* | | E | Genesee Conf. | 1939 | 1938 | 1940 | 18 | |
| 214 | Bradley, David Gilbert | | E | Long Beach, Calif. | 1939 | 1941 | 1948 | 12 | |
| 215 | Chaplin, Alfred L. | | E | Wilmington | 1940 | | 1940 ⁺ | 17 | |
| 216 | Neese, W. Junius | | E | Wilmington | 1940 | 1942 | 1944 | 17 | |

Chronological Roll of The Conference—Continued

| Number | NAME | A. S. Years of Service | Present Relation | WHERE ADMITTED | When Admitted | Ordained Deacon | Ordained Elder, Yrs. Efr. Service not incl. | A. S. Years |
|--------|--------------------------|---------------------------|---------------------|--------------------|------------------|--------------------|---|-------------|
| 217 | Wheeler, Kermit | | E | Wilmington | 1940 | 1942 | 1944 | 17 |
| 218 | Taylor, Key W. | | E | Wilmington | 1940 | 1942 | 1944 | 17 |
| 219 | Autry, John D. A. | | E | Wilmington | 1940 | 1942 | 1944 | 17 |
| 220 | Howard, W. Elmer | 2 | E | Wilmington | 1940 | 1942 | 1944 | 17 |
| 221 | Ingram, O. Kelly | | E | Tuscumbia, Ala. | 1940 | 1943 | 1945 | 17 |
| 222 | Boone, Sidney G. | | E | Durham | 1941 | 1943 | 1945 | 16 |
| 223 | Gray, Alan D. L. | | E | Durham | 1941 | 1943 | 1944 | 16 |
| 224 | Dicks, Russell L. | | E | Dallas, Texas | 1941 | | 1933† | 16 |
| 225 | Freeman, William L. | | E | Durham | 1941 | 1943 | 1943 | 13 |
| 226 | House, Thomas H. | | E | Knoxville, Tenn. | 1942 | 1943 | 1946 | 16 |
| 227 | Regan, James R. | 5 | E | Wilson | 1942 | 1944 | 1946 | 15 |
| 228 | Kinlaw, Grover C.* | | E | Wilson | 1942 | 1944 | 1946 | 15 |
| 229 | Mercer, Charles H. | | E | Wilson | 1942 | 1943 | 1944 | 15 |
| 230 | Carruth, Paul | | E | Wilson | 1942 | 1943 | 1944 | 15 |
| 231 | Rogers, James E.* | | E | Bishopville, S. C. | 1942 | 1943 | 1943 | 11 |
| 232 | Mooney, Robert C., Jr. | | E | Decatur, Ala. | 1942 | 1943 | 1944 | 14 |
| 233 | Caviness, Woodrow W. | | E | Wilson | 1942 | 1943 | 1943 | 14 |
| 234 | Crutchfield, Gilbert W. | | E | Rocky Mount | 1943 | 1943 | 1945 | 14 |
| 235 | Vereen, LaFon C. | | E | Rocky Mount | 1943 | 1943 | 1945 | 14 |
| 236 | Couch, Leon V. | | E | Rocky Mount | 1943 | 1945 | 1947 | 14 |
| 237 | Purcell, Eugene G., Jr. | | E | Rocky Mount | 1943 | 1944 | 1945 | 14 |
| 238 | Chaffin, J. Claude | | E | Rocky Mount | 1943 | 1944 | 1945 | 14 |
| 239 | Mitchell, Charles M. | | E | Rocky Mount | 1943 | 1944 | 1945 | 14 |
| 240 | Sponenberg, James E. | | E | Rocky Mount | 1943 | 1944 | 1945 | 14 |
| 241 | Boone, Daniel C. | 6 | E | Rocky Mount | 1943 | 1944 | 1945 | 14 |
| 242 | Musser, Benjamin F. | | E | Rocky Mount | 1943 | 1945 | 1946 | 14 |
| 243 | Bame, Robert L. | | E | Rocky Mount | 1943 | 1943 | 1945 | 14 |
| 244 | Petteway, Warren B. | 2 | E | Rocky Mount | 1943 | 1944 | 1945 | 14 |
| 245 | Edens, Allen C., Jr.* | | E | Rocky Mount | 1943 | 1944 | 1944 | 13 |
| 246 | Patten, Brooks | | E | Rocky Mount | 1943 | 1945 | 1945 | 13 |
| 247 | Gregory, Walter B. | | E | Rocky Mount | 1943 | 1947 | 1949 | 12 |
| 248 | Ports, George W., Jr. | | E | Lynchburg, Va. | 1943 | 1945 | 1946 | 14 |
| 249 | Charlton, David W. | | E | Raleigh | 1944 | | 1944† | 13 |
| 250 | Collins, Thomas A.* | | E | Raleigh | 1944 | 1944 | 1946 | 13 |
| 251 | Johnson, Carl A. | | E | Raleigh | 1944 | 1944 | 1946 | 13 |
| 252 | McCarver, Clyde G. | | E | Raleigh | 1944 | 1944 | 1946 | 13 |
| 253 | Cuthrell, Harold G.* | | R | Raleigh | 1944 | 1946 | 1948 | 7 |
| 254 | McCoy, Charles S.* | | E | Raleigh | 1944 | 1944 | 1945 | 12 |
| 255 | Jones, Barney L.* | | E | Brooklyn, N. Y. | 1944 | 1944 | 1944 | 13 |
| 256 | Still, Frederick E. | | E | Knoxville, Tenn. | 1944 | 1946 | 1946 | 12 |
| 257 | Manschreck, C. L. | | E | Washington, D.C. | 1944 | 1945 | 1946 | 13 |
| 258 | Sales, Reames H.* | | E | Goldsboro | 1945 | 1945 | 1947 | 12 |
| 259 | Bostick, Joseph K. | | E | Goldsboro | 1945 | 1947 | 1949 | 12 |
| 260 | Stephenson, Arthur L. G. | 4 | E | Goldsboro | 1945 | 1953 | 1956 | 10 |
| 261 | Nicks, Robert L. | | E | Henderson | 1946 | 1946 | 1948 | 11 |
| 262 | Smith, Edward F.* | | E | Henderson | 1946 | 1946 | 1948 | 11 |
| 263 | Barrett, Troy J. | | E | Henderson | 1946 | 1946 | 1948 | 10 |
| 264 | Edwards, J. Paul | | E | Henderson | 1946 | 1946 | 1948 | 11 |
| 265 | Cline, John M. | | E | Henderson | 1946 | 1946 | 1948 | 11 |
| 266 | Maides, John T., Jr. | | E | Henderson | 1946 | 1946 | 1948 | 11 |
| 267 | Rudin, John J. | | E | Henderson | 1946 | 1947 | 1948 | 11 |
| 268 | Reid, Dermott J. | | E | Elizabeth City | 1947 | | 1947† | 10 |
| 269 | Hirschi, Carlton F. | | E | Elizabeth City | 1947 | 1948 | 1949 | 10 |
| 270 | Wells, William M., Jr.* | | E | Elizabeth City | 1947 | 1947 | 1949 | 10 |
| 271 | Aycock, Johnnie D. | | E | Elizabeth City | 1947 | 1947 | 1949 | 10 |
| 272 | Winberry, Herman S. | | E | Elizabeth City | 1947 | 1947 | 1949 | 10 |

Chronological Roll of The Conference—Continued

| Number | NAME | A. S. Years of Service | Present Relation | WHERE ADMITTED | When Admitted | Ordained Deacon | Ordained Elder Yrs. Eff. Service not incl. | A. S. Years |
|--------|--------------------------------|---------------------------|---------------------|-------------------------|------------------|--------------------|--|-------------|
| 273 | Bingham, Buel E. ----- | | E | Elizabeth City -- | 1947 | | 1947† | 10 |
| 274 | Auman, James Albert ----- | 1 | E | Elizabeth City -- | 1947 | 1952 | 1954 | 10 |
| 275 | Jackson, L. P. ----- | | E | Roanoke, Va. ----- | 1947 | 1947 | 1949 | 10 |
| 276 | Lewis, David M. ----- | | E | Greenville ----- | 1948 | 1949 | 1950 | 9 |
| 277 | Epps, Ralph I. ----- | | E | Greenville ----- | 1948 | 1948 | 1950 | 9 |
| 278 | Huston, Hollis W. ----- | | E | Greenville ----- | 1948 | 1948 | 1950 | 9 |
| 279 | Lancaster, Alton S. ----- | 3 | E | Greenville ----- | 1948 | 1950 | 1952 | 9 |
| 280 | Crowder, William R. ----- | 2 | E | Greenville ----- | 1948 | 1951 | 1953 | 8 |
| 281 | Fowlkes, Ralph E. ----- | | E | Charleston, W.Va. ----- | 1948 | 1952 | 1953 | 7 |
| 282 | Dawsey, Cyrus B., Jr. ----- | | E | Sanford ----- | 1949 | 1951 | 1951 | 8 |
| 283 | Newton, Carl R. ----- | | E | Sanford ----- | 1949 | 1949 | 1951 | 8 |
| 284 | Davidson, Barney L. ----- | | E | Sanford ----- | 1949 | 1949 | 1950 | 8 |
| 285 | Kinley, Grady L. ----- | | E | Sanford ----- | 1949 | 1949 | 1951 | 8 |
| 286 | Miller, James H., Jr. ----- | | E | Sanford ----- | 1949 | 1949 | 1951 | 8 |
| 287 | Walton, William C., Jr. ----- | | E | Sanford ----- | 1949 | 1949 | 1950 | 8 |
| 288 | Jones, Norwood L. ----- | | E | Sanford ----- | 1949 | 1949 | 1951 | 8 |
| 289 | Kinlaw, Dennis F.* ----- | | E | Sanford ----- | 1949 | 1949 | 1951 | 8 |
| 290 | Glover, Murrell K. ----- | | E | Sanford ----- | 1949 | 1950 | 1951 | 8 |
| 291 | Wilson, Kelly J., Jr. ----- | | E | Sanford ----- | 1949 | 1949 | 1950 | 8 |
| 292 | Whitley, Edgar Earl ----- | | E | Sanford ----- | 1949 | 1952 | 1956 | 8 |
| 293 | Whicker, Grady Herman ----- | | E | Sanford ----- | 1949 | 1952 | 1957 | 8 |
| 294 | Jamieson, Herbert M. ----- | | E | Sanford ----- | 1949 | 1953 | 1956 | 8 |
| 295 | Hill, Alton P., Jr. ----- | | E | Kinston ----- | 1950 | | 1950† | 7 |
| 296 | Reynolds, Alonza Lee ----- | | E | Kinston ----- | 1950 | | 1950† | 7 |
| 297 | Feltman, Walter C. ----- | | E | Kinston ----- | 1950 | 1950 | 1953 | 7 |
| 298 | Commander, Richard T. ----- | | E | Kinston ----- | 1950 | 1950 | 1952 | 7 |
| 299 | Nickens, C. Graham ----- | 3 | E | Kinston ----- | 1950 | 1950 | 1954 | 6 |
| 300 | Megill, George C. ----- | | E | Kinston ----- | 1950 | 1951 | 1952 | 7 |
| 301 | Brogan, Wesley G. ----- | | E | Kinston ----- | 1950 | 1952 | 1953 | 7 |
| 302 | Garrison, John W.* ----- | | E | Kinston ----- | 1950 | 1950 | 1952 | 7 |
| 303 | Leatherman, Harold F. ----- | | E | Kinston ----- | 1950 | 1951 | 1952 | 7 |
| 304 | McDonald, Walter N. ----- | | E | Kinston ----- | 1950 | 1950 | 1952 | 7 |
| 305 | Little, Brooks B. ----- | | E | Kinston ----- | 1950 | 1950 | 1952 | 7 |
| 306 | Richardson, John E. ----- | | E | Kinston ----- | 1950 | 1951 | 1952 | 7 |
| 307 | Brown, James C. P. ----- | | E | Kinston ----- | 1950 | 1950 | 1952 | 7 |
| 308 | Watson, Harvey L. ----- | | E | Kinston ----- | 1950 | 1950 | 1952 | 7 |
| 309 | Moore, Robert F. ----- | | E | Kinston ----- | 1950 | 1950 | 1952 | 7 |
| 310 | Tyson, Marvin D. ----- | | E | Kinston ----- | 1950 | 1953 | 1954 | 7 |
| 311 | Byrd, Albert D., Jr. ----- | | E | Kinston ----- | 1950 | 1953 | 1956 | 7 |
| 312 | Eason, Robert H. ----- | | E | Groveton, N. H. ----- | 1950 | 1950 | 1953 | 7 |
| 313 | Seawell, William A. ----- | | E | Kinston ----- | 1950 | 1950 | 1956 | 7 |
| 314 | Davis, Herman F. ----- | | E | Kinston ----- | 1950 | 1950 | 1951 | 7 |
| 315 | Minor, Harold D. ----- | | E | Davenport, Iowa ----- | 1950 | 1950 | 1952 | 6 |
| 316 | Gitlin, Emmanuel M. ----- | | E | Minnesota Conf. ----- | 1950 | | 1950† | 7 |
| 317 | Bridges, Lawrence J. ----- | | E | Wilmington ----- | 1951 | | 1951† | 6 |
| 318 | Dunn, Clyde H. ----- | | E | Wilmington ----- | 1951 | 1952 | 1953 | 6 |
| 319 | Desrosiers, Norman A.* ----- | | E | Wilmington ----- | 1951 | 1951 | 1951 | 6 |
| 320 | Atwater, Warren E., Jr.* ----- | | E | Wilmington ----- | 1951 | 1952 | 1953 | 6 |
| 321 | Johnson, Walter R. ----- | 2 | E | Wilmington ----- | 1951 | 1951 | 1953 | 6 |
| 322 | Bizzell, Henry A., Jr. ----- | | E | Wilmington ----- | 1951 | 1951 | 1953 | 6 |
| 323 | Barefield, Robert S.* ----- | | E | Wilmington ----- | 1951 | 1952 | 1954 | 6 |
| 324 | Clark, Wilfong W., Jr. ----- | | E | Wilmington ----- | 1951 | 1954 | | 6 |
| 325 | Beane, Kenneth E. ----- | | E | Wilmington ----- | 1951 | 1951 | 1951 | 6 |
| 326 | Tyson, Tommy ----- | 2 | E | Wilmington ----- | 1951 | 1953 | 1954 | 6 |
| 327 | Warren, Clarence L. ----- | | E | Wilmington ----- | 1951 | 1951 | 1953 | 6 |
| 328 | Jordan, Robert H. ----- | | E | Wilmington ----- | 1951 | 1951 | 1953 | 6 |

Chronological Roll of The Conference—Continued

| Number | NAME | A. S. Years of Service | Present Relation | WHERE ADMITTED | When Admitted | Ordained Deacon | Ordained Elder | Yrs. Eff. Service not incl. | A. S. Years |
|--------|--------------------------------|---------------------------|---------------------|-----------------------|------------------|--------------------|-------------------|-----------------------------------|-------------|
| 329 | Waldrop, J. H., Jr. ----- | | E | Wilmington ---- | 1951 | 1952 | 1953 | | 5 |
| 330 | Brown, Chester D. ----- | | E | Greensboro ---- | 1951 | 1952 | 1953 | | 6 |
| 331 | Smotherman, Ernest H. ---- | | E | Nashville, Tenn. -- | 1951 | 1952 | 1953 | | 6 |
| 332 | Goodwin, James W. ----- | | E | Tuscumbia, Ala. -- | 1951 | 1953 | | | 6 |
| 333 | Cameron, Angus M. ----- | | E | Brooklyn, N.Y. --- | 1951 | 1951 | 1953 | | 6 |
| 334 | Hailey, James R.* ----- | | E | Burlington ----- | 1952 | | 1952 [†] | | 5 |
| 335 | Kirby, Wallace H. ----- | | E | Burlington ----- | 1952 | 1953 | 1954 | | 5 |
| 336 | Starnes, William B. ----- | | E | Burlington ----- | 1952 | 1954 | 1956 | | 5 |
| 337 | Brodie, Robert S. ----- | 1 | E | Burlington ----- | 1952 | 1954 | 1956 | | 5 |
| 338 | White, Christian ----- | 4 | E | Burlington ----- | 1952 | 1952 | 1954 | | 5 |
| 339 | Earnhardt, Edwin L. ----- | | E | Burlington ----- | 1952 | 1954 | 1957 | | 5 |
| 340 | Tyson, George H. ----- | | E | Burlington ----- | 1952 | 1953 | 1955 | | 5 |
| 341 | Gibson, Robert S. ----- | | E | Burlington ----- | 1952 | 1952 | 1953 | | 5 |
| 342 | Fitzgerald, F. Owen, Jr. --- | | E | Burlington ----- | 1952 | 1952 | 1953 | | 5 |
| 343 | Aitken, Louis Allon ----- | 1 | E | Burlington ----- | 1952 | 1952 | 1955 | | 5 |
| 344 | Aitken, Paul Wesley ----- | | E | Charleston, W.Va. -- | 1952 | 1953 | 1955 | | 5 |
| 345 | Sexton, Kenneth B. ----- | | E | Burlington ----- | 1952 | 1952 | 1953 | | 5 |
| 346 | Owen, J. Malloy, III ----- | | E | Burlington ----- | 1952 | 1953 | 1954 | | 5 |
| 347 | Savell, Joel M.* ----- | | E | Burlington ----- | 1952 | 1952 | 1953 | | 5 |
| 348 | Wentz, Walter A., Jr. ----- | | E | Burlington ----- | 1952 | 1953 | 1954 | | 5 |
| 349 | Regan, James R., Jr. ----- | | E | Burlington ----- | 1952 | 1952 | 1953 | | 5 |
| 350 | Dodson, Samuel G. ----- | 1 | E | Burlington ----- | 1952 | 1955 | | | 5 |
| 351 | McKee, Robert F. ----- | | E | Burlington ----- | 1952 | 1952 | 1953 | | 5 |
| 352 | Wegwart, Wayne G. ----- | | E | Charleston, W.Va. -- | 1952 | 1954 | 1955 | | 5 |
| 353 | Steele, Thomas Fant, Jr. --- | | E | Greenville, S.C. --- | 1952 | 1954 | 1955 | | 5 |
| 354 | Garrard, William R.* ----- | | E | Atlanta, Ga. ----- | 1952 | 1953 | 1954 | | 5 |
| 355 | Couchman, James R. ----- | | E | Morehead, Ky. --- | 1952 | 1952 | 1957 | | 5 |
| 356 | Osborn, Robert T.* ----- | | E | Seattle, Wash. --- | 1952 | 1954 | 1955 | | 5 |
| 357 | Shoaf, Early C. ----- | | E | Charlotte, N.C. --- | 1952 | 1952 | 1954 | | 5 |
| 358 | Pfister, John William ----- | | E | Kansas City, Kan. -- | 1952 | 1954 | 1956 | | 5 |
| 359 | Gore, Albert N., Jr. ----- | | E | Starksville, Miss. -- | 1952 | 1954 | | | 5 |
| 360 | Smith, Harmon L., Jr. ----- | | E | Greenville, Miss. -- | 1952 | 1953 | 1956 | | 5 |
| 361 | Swofford, T. H., Jr. ----- | | E | High Point ----- | 1952 | 1953 | 1954 | | 3 |
| 362 | Dillman, Lewis A. ----- | | E | Durham ----- | 1953 | 1953 [†] | 1956 | | 4 |
| 363 | Roettger, Chas. Donald ---- | | E | Richmond, Ky. --- | 1953 | 1954 | 1956 | | 4 |
| 364 | Crawford, Van T. ----- | | E | Durham ----- | 1953 | | 1953 [†] | | 9 |
| 365 | Stone, Amos Henry ----- | | E | Durham ----- | 1953 | 1953 | 1957 | | 4 |
| 366 | Knight, Robert N. ----- | | E | Durham ----- | 1953 | | 1953 [†] | | 4 |
| 367 | Johnson, Harvey Bynum --- | | E | Durham ----- | 1953 | 1955 | | | 4 |
| 368 | Bass, Walton N., Sr. ----- | 2 | E | Durham ----- | 1953 | 1953 | 1955 | | 4 |
| 369 | Allen, Joseph Land ----- | | E | Durham ----- | 1953 | 1952 | 1955 | | 4 |
| 370 | Cahow, Clark R. ----- | | E | Durham ----- | 1953 | 1953 | 1955 | | 4 |
| 371 | Hill, Noah B., Jr. ----- | 1 | E | Durham ----- | 1953 | 1954 | 1957 | | 4 |
| 372 | Pate, Robert Bruce, Jr. ----- | | E | Durham ----- | 1953 | 1953 | 1955 | | 4 |
| 373 | McKenzie, G. Robert, Jr. ----- | | E | Durham ----- | 1953 | 1953 | 1955 | | 4 |
| 374 | Fleming, Ralph Lang, Jr. ----- | | E | Durham ----- | 1953 | 1953 | 1955 | | 4 |
| 375 | Meekins, Earl Ray ----- | 9 | E | Durham ----- | 1953 | 1950 | 1952 | | 4 |
| 376 | Grill, Charles F., Jr. ----- | | E | Durham ----- | 1953 | 1953 | 1956 | | 4 |
| 377 | Hamilton, James W. ----- | | E | Durham ----- | 1953 | 1953 | 1957 | | 4 |
| 378 | Cummings, Simeon Foster -- | | E | Durham ----- | 1953 | 1956 | 1957 | | 4 |
| 379 | Wallace, Robert ----- | | E | Durham ----- | 1953 | 1954 | 1956 | | 4 |
| 380 | Yelverton, Pernecie C. ----- | | E | Durham ----- | 1953 | 1955 | 1957 | | 4 |
| 381 | Crum, John H. ----- | | E | Durham ----- | 1953 | 1955 | 1956 | | 4 |
| 382 | Baker, Randall ----- | | E | Knoxville, Tenn. --- | 1953 | 1955 | 1957 | | 4 |
| 383 | Browning, Paul ----- | | E | Buckhannon, W.V. -- | 1953 | 1954 | 1956 | | 4 |
| 384 | Sherman, W. W., Jr. ----- | | E | Westminster, Md. --- | 1953 | 1953 | 1956 | | 4 |

| | | | | | | | |
|-----|------------------------------|-----|----------------------|------|------|-------|----|
| 385 | Cheek, William H. ----- | E | Raleigh ----- | 1954 | | 1954† | 3 |
| 386 | Duplissey, F. J. ----- | E | Raleigh ----- | 1954 | | 1954† | 3 |
| 387 | Ellis, Wallace M. ----- | E | Raleigh ----- | 1954 | 1954 | 1957 | 3 |
| 388 | Speight, James Braxton ---- | E | Raleigh ----- | 1954 | 1954 | 1957 | 3 |
| 389 | Landers, Samuel E. ----- | E | Raleigh ----- | 1954 | | 1954† | 3 |
| 390 | Layfield, P. H., Jr. ----- | E | Raleigh ----- | 1954 | 1954 | 1956 | 3 |
| 391 | Stark, Rufus H., II ----- | E | Raleigh ----- | 1954 | 1954 | 1957 | 3 |
| 392 | Fisher, Albert F. ----- | E | Raleigh ----- | 1954 | 1954 | 1956 | 3 |
| 393 | Caudill, Charles C. ----- | E | Raleigh ----- | 1954 | 1954 | 1956 | 3 |
| 394 | Parrish, John H. ----- | 8 E | Raleigh ----- | 1954 | 1950 | 1953 | 3 |
| 395 | Wooten, Charles Wesley ---- | E | Raleigh ----- | 1954 | 1954 | 1957 | 3 |
| 396 | Bishop, W. Warren ----- | E | Raleigh ----- | 1954 | 1955 | 1956 | 3 |
| 397 | Rickards, James Perry ---- | E | Raleigh ----- | 1954 | 1954 | 1955 | 3 |
| 398 | Brandenburg, Arthur L. ---- | E | Florida ----- | 1954 | 1955 | 1957 | 3 |
| 399 | Wier, Frank E. ----- | E | Bristol, Tenn. ----- | 1954 | | 1956 | 3 |
| 400 | Johnson, Robert L. ----- | E | Lakeland, Fla. ---- | 1954 | 1954 | | 2 |
| 401 | Jeffries, William Mac ----- | E | Richmond, Va. ---- | 1954 | 1954 | | 1 |
| 402 | Newsome, Jack L. ----- | E | Atlanta, Ga. ----- | 1954 | 1955 | 1957 | 3 |
| 403 | McClung, Ardell F. ----- | E | Fayetteville ----- | 1955 | | 1955† | 2 |
| 404 | Montgomery, Wm. Herbert - | E | Fayetteville ----- | 1955 | | 1955† | 2 |
| 405 | Pearsall, John Sanders ----- | E | Fayetteville ----- | 1955 | 1955 | 1957 | 2 |
| 406 | Tisdale, Walter E. ----- | E | Fayetteville ----- | 1955 | 1955 | 1957 | 2 |
| 407 | Smith, John Thomas ----- | 3 E | Fayetteville ----- | 1955 | 1953 | 1955 | 2 |
| 408 | Cook, Irvin ----- | E | New Bern ----- | 1957 | | 1957† | 1 |
| 409 | Moe, David L. ----- | E | Utica, N. Y. ----- | 1947 | 1947 | 1949 | 10 |
| 410 | Folds, Albert R. ----- | 2 E | Athens, Ga. ----- | 1953 | 1955 | 1957 | 2 |

| Alphabetical Roll Name | Approved Supply Years of Service Par. 1631 | Where and When Admitted | Disciplinary Status | | | | | | | Orders | | Years Effective Service not* including Approved Supply Years |
|------------------------------------|---|----------------------------|-----------------------------|-----------------------------|--------------------------|-----------------------------|---------------------------------------|-----------------------------------|------------------|-----------------|--|---|
| | | | Question 24. a) D. or E. | Question 25. a) b) c) d) | Question 26. a) b) c) | Discontinued Transferred | In Graduate Course of Study, Year? | *Admitted into Full Connection | Ordnained Deacon | Ordnained Elder | | |
| Quick, William Kellon ----- | 1 | Virginia 1954 | | a | | | | | | 1956 | | 1 |
| Quigley, Horace G. ----- | | New Bern 1957 | a | | | | | | | 1957 | | |
| Reed, John Edwards Sr. ----- | 1 | Greenville 1956 | | a | | | | | | 1956 | | 1 |
| Scroggs, Robin J. ----- | 2 | Fayetteville 1955 | | a | | | | | | 1955 | | 2 |
| Sparks, Charles Edgar ----- | | New Bern 1957 | a | | | | | | | 1957 | | |
| Staton, Jesse Cloman ----- | | Raleigh 1954 | | b | | | | | | 1956 | | 3 |
| Stanford, James Carlton ----- | | New Bern 1957 | a | | | | | | | 1957 | | |
| Stevens, Edward Amos ----- | | Burlington 1952 | | a | | | | | | 1957 | | 5 |
| Thompson, Emmerson Mc.L. Jr. ----- | | Greenville 1956 | | a | | | | | | 1956 | | 1 |
| Thompson, Neil H. ----- | | Fayetteville 1955 | | b | | | | | | | | 2 |
| Townsend, Kenneth Ross ----- | | New Bern 1957 | c | | | | | | | | | |
| Tyson, Aaron G. ----- | | Burlington 1952 | | b | | | | | | 1956 | | 5 |
| Tyson, Sarl Summerall ----- | 1 | Fayetteville 1955 | | a | | | | | | 1957 | | 2 |
| Tyson, Vernon Cephas ----- | 2 | Greenville 1956 | | a | | | | | | 1956 | | 1 |
| Wagnon, Joseph Allen ----- | | Fayetteville 1955 | | a | | | | | | 1955 | | 2 |
| Walker, Franklin Odell ----- | 1 | Fayetteville 1955 | | a | | | | | | 1956 | | 2 |
| Ward, Herman Nathan ----- | 7 | New Bern 1957 | d | | | | | 1st. | | | | |
| White, James Graham, Jr. ----- | | Burlington 1952 | | b | | | | | | 1957 | | 5 |
| Wolf, Sheldon H. ----- | | Lubbock, Tex. '55 | | a | | | | | | 1957 | | 2 |
| Wragg, Paul Harris ----- | 1 | Fayetteville 1955 | | a | | | | | | 1956 | | 2 |
| Total No. 70 | | | | | | | | | | | | |

†Orders recognized

*For purposes of Record the names of men admitted into full connection will appear in this roll for the current year only. They will also be listed in the chronological roll. Approved Service years, Supply and Effective, subject to review and revision by the Conference Board of Pensions. (Editor)

APPROVED SUPPLY PASTORS
 ROLL, STATUS, RECORD OF SERVICE:
 Par. 1629 and 1621

| Name Alphabetical Roll | Disciplinary Status | | | In Conference Course of Study | | | Orders | | | *Annuity Claim | | | | | |
|--------------------------------|-----------------------------------|---|---|-------------------------------|-----------|-----------|-----------|----------------------|--------------------------------------|-------------------------|----------------------|---------------------|--|-----------------------------|-------------------------------------|
| | 21. a) Student enrolled in School | 21. b) Part-time Approved Supply Pastor | 21. c) Full-time Approved Supply Pastor | 1st. Year | 2nd. Year | 3rd. Year | 4th. Year | No Progress Reported | Completed Conference Course of Study | Year Licensed to Preach | Year Ordained Deacon | Year Ordained Elder | Previously Approved Supply Service Years | Annuity Claim for Past Year | Total Approved Supply Service Years |
| Allen, Gordon E. Jr. ----- | a | | | | | | 4 | | | 1954 | 1956 | | 3 | 1 | 4 |
| Amspacher, Merle ----- | a | | | 1 | | | | | | | | | | | |
| Armstrong, Edward P. ----- | | c | | | | | | | | | | | | 1 | 1 |
| Bailey, James H. ----- | a | | | 1 | | | | | | | | | | | |
| Baker, Eugene J. ----- | a | | | | | | | | | 1956 | | | | | |
| Bissett, L. C. ----- | | c | | 1 | | | | | | | | | | | |
| Blake, Robert S. ----- | | c | | 1 | | | | | | 1957 | | | | | |
| Blankenhorn, R. R. ----- | a | | | | | | 3 | | | 1954 | 1957 | | 2 | 1 | 3 |
| Books, Donald Lee ----- | | c | | 1 | | | | | | | | | | | |
| Boyd, Ernest E. ----- | a | | | | | | | | | | | | | | |
| Braunstein, Richard ----- | | c | | | | | | | | | | | | | |
| Bryant, James H. ----- | | c | | | 2 | | | | | 1950 | | | | 1 | 1 |
| Byers, Morris J. ----- | a | | | | | | | | | | | | | 1 | 1 |
| Byrd, Douglas N. ----- | a | | | | | | | | | | | | 2 | 1 | 3 |
| Byrd, Nathan H. ----- | | c | | | 2 | | | | | | | | | 1 | 1 |
| Capps, C. C. ----- | a | | | | | | | | | | | | | | |
| Cooper, John A. ----- | | c | | | | | | | √ | 1947 | 1954 | | 7 | 1 | 8 |
| Crawley, Hyder L. ----- | a | | | | | | 4 | | | 1954 | | 1956 | 2 | 1 | 3 |
| Creech, Clyde McGee ----- | | c | | 1 | | | | | | 1955 | | | | 1 | 1 |
| Davenport, W. S. ----- | a | | | | | | 4 | | | 1953 | 1956 | | 3 | 1 | 4 |
| Davis, George A. ----- | | c | | 1 | | | | | | 1956 | | | | 1 | 1 |
| Davis, Herbert C. ----- | a | | | 1 | | | | | | | | | | | |
| Davis, Jefferson W. ----- | | c | | 1 | | | | | | 1956 | | | | 1 | 1 |
| Dunn, Edgar V. ----- | a | | | | | 3 | | | | 1953 | 1956 | | 3 | 1 | 4 |
| Eason, Wm. Everett ----- | | c | | | | | 4 | | | 1953 | 1956 | | 2 | 1 | 3 |
| Edwards, Hal Lamar, Jr. ----- | a | | | | | | | | | | | | | | |
| Fisher J. T. ----- | | c | | | | | | | √ | 1947 | 1952 | 1954 | 9 | 1 | 10 |
| Fortescue, Frank W. ----- | a | | | | | | | | | 1956 | | | | | |
| Foster, R. G. ----- | | c | | | | | | | √ | 1953 | 1955 | 1957 | 3 | 1 | 4 |
| Frost, Wm. Robert ----- | | c | | 1 | | | | | | | | | | 1 | 1 |
| Fulford, W. Nelson ----- | | c | | | | 3 | | | | 1955 | | | 1 | 1 | 2 |
| Gibat, Henry ----- | | c | | | 2 | | | | | 1955 | | | 1 | 1 | 2 |
| Giles, Woodrow Adams ----- | a | | | | | | | | | | | | 1 | 1 | 2 |
| Gilland, J. C. ----- | a | | | | | | | | | | | | | | |
| Grimes, Joseph Junior ----- | a | | | | | | 3 | | | 1953 | 1957 | | 3 | 1 | 4 |
| Guthrie, Douglas O. ----- | | c | | 1 | | | | | | 1954 | | | | | 2 |
| Hale, W. R. ----- | | c | | | | | | | √ | | | | 2 | 1 | 3 |
| Hamilton, Rembert C. Jr. ----- | a | | | | | | | | | 1954 | 1956 | | 2 | 1 | 3 |
| Harris, Donald Lee ----- | a | | | | | | | | | 1954 | | | 2 | 1 | 3 |
| Herbert, W. Fredrick ----- | | c | | | | | | | | | | | | | |
| Hicks, Crawford Bryant ----- | a | | | 1 | | | | | | | 1956 | | | | |
| Hollowell, Clifton ----- | a | | | 1 | | | | | | | 1956 | | | 1 | 1 |
| Huggins, George ----- | a | | | | | | | | | | | | | | |
| Hutchinson, Charles ----- | | c | | | | | | | | | | | | | |
| Irwin, R. L. ----- | a | | | | | | | | | | | | 2 | 1 | 3 |
| Johnson, George ----- | a | | | | | | | | | | | | | | |
| Jones, Hughling B. ----- | | c | | | | | 4 | | | 1954 | 1956 | | 2 | 1 | 3 |
| Jones, Vassar W. ----- | a | | | | | | | | | 1954 | 1957 | | 2 | 1 | 3 |
| Juren, Jerry Jay ----- | a | | | 1 | | | | | | 1957 | | | | | |
| King, Wm. Robert ----- | a | | | 1 | | | | | | 1955 | | | | | |

| NAME Alphabetical Roll | Disciplinary Status | | | In Conference Course of Study | | | | Orders | | | *Annuity Claim | | | | |
|---------------------------|-----------------------------------|---|---|-------------------------------|-----------|-----------|-----------|----------------------|--------------------------------------|-------------------------|----------------------|---------------------|--|-----------------------------|-------------------------------------|
| | 21. a) Student enrolled in School | 21. b) Part-time Approved Supply Pastor | 21. c) Full-time Approved Supply Pastor | 1st. Year | 2nd. Year | 3rd. Year | 4th. Year | No Progress Reported | Completed Conference Course of Study | Year Licensed to Preach | Year Ordained Deacon | Year Ordained Elder | Previously Approved Supply Service Years | Annuity Claim for Past Year | Total Approved Supply Service Years |
| Wilson, Kenneth E. ----- | | c | | | | | | | | | | | | | |
| Wilson, Leonard T. ----- | a | | 1 | | | | | | 1953 | | | | 3 | 1 | 4 |
| Wise, Wilford D. ----- | a | | | | | 4 | | | 1953 | 1955 | | | 3 | 1 | 4 |
| Wood, John Everett ----- | a | | | | | | | √ | 1955 | 1955 | 1957 | | 3 | 1 | 4 |
| Wood, Samuel Lee ----- | | c | | | | | | | | | | | | | |
| Worley, W. E. ----- | a | | | | | | | | | | | | | 1 | 1 |
| Young, C. A. ----- | | c | | | | | | | | | | | | | |

**This Record will be complete when full information is obtained. (Editor)

*Approved Service years, Supply and Effective, subject to review and revision by the Conference Board of Pensions. (Editor)

RETIRED

W. J. Freeman

P. M. Porter

J. K. Worthington

Total Number Approved Supply Pastors ----- 115

CLASSES IN THE CONFERENCE COURSE OF STUDY

I. IN STUDIES OF THE FIRST YEAR

A. Traveling Preachers

Clarence Renneker Breedin, Max Wade Dulin, Kenneth Ross Townsend.

B. Approved Supply Pastors

Merle Amspacher, James H. Bailey, Eugene Johnson Baker, Lester C. Bisette, Robert Spencer Blake, Donald Lee Books, Clyde McGhee Creech, George A. Davis, Herbert Charles Davis, Jefferson Woodrow Davis, William Robert Frost, Douglas O. Guthrie, Crawford Bryant Hicks, Clifton Hollowell, Jerry Jay Juren, William Robert King, William Carson Lewis, James Glenn Lupton, Harley McCoy Owens, James Burbank Parvin, Lute Allen Sherrill, J. C. Shore, James E. Smith, John Thomas Smith, Walter E. Smith, Rufus Smithson, James Grayson Snipes, David Earl Sutton, James Earl Sutton, Donald Lee Truitt, Bobby Powell Tyson, Thaddeus Clifton West, Jr., Clyde L. White, Durwood Wiggins, Leonard Truman Wilson.

II. IN STUDIES OF THE SECOND YEAR

A. Traveling Preachers

Neil Howard Thompson

B. Approved Supply Pastors

James Hillary Bryant, Nathan Hale Byrd, Henry Gibat, Leonard Edward Mayo, Leon Ray Sparrow, Tracy Varnum.

III. IN STUDIES OF THE THIRD YEAR

A. Traveling Preachers

*David Meade Bercau (D), *Robert Francis Bundy (D), Carl Reed Calloway (D), **James Russell Hailey (D), Holland Luther Hale (D), Lawrence Amon Green (D), Charles Hall Mewborn (D), *William Edward Pickett (D), *Horace Gilbert Quigley (D), James Graham White, Jr. (D).

B. Approved Supply Pastors

Richard Robert Blankenhorn (D), Edgar Vernon Dunn (D), William Nelson Fulford, Joseph Junior Grimes (D), Vassar Wilson Jones (D), Samuel Street Moore (D), Robert Abner McLean, Travis W. Owen, Wilburn Carol Teachy (D), Charles Edward Vause.

IV. IN STUDIES OF THE FOURTH YEAR

A. Traveling Preachers

James Lawrence Bridges (D), Wilfong Waldren Clark, Jr. (D), Samuel Gordon Dodson, Jr. (D), Harvey Bynum Johnson (D), *Robert Normon Knight (E), William Franklin Meacham (D), Jesse Cloman Staton (D), Aaron Grandison Tyson (D).

B. Approved Supply Pastors

Gordon Edmond Allen, Jr. (D), Hyder Ferguson Crawley (D), William Smith Davenport (D), William Everett Eason (D), Hughling Brockaway Jones (D), John Daniel Long (D), Robert McDonald Poulk (D), Austin Cleo Regan, David Morrell Tyson (D), Wilford Denny Wise (D).

V. IN THE GRADUATE COURSE OF STUDY

A. Graduate Studies of the First Year

William Oliver Conner (D), Robert Marriner Gradeless (D), Herman Nathan Ward (D).

* Orders Recognized

** Fourth Year Completed; lacks part of third year.

CONFERENCE DIRECTORY 1957-58

NOTE: This is a general, unclassified Directory, alphabetically arranged. It includes all preachers, Effective, Retired, on Trial, and all Approved Supply Pastors whose addresses were available. For other listings see:

- 1—Chronological Roll of Ministerial Members of the Conference. Page 33.
- 2—Preachers On Trial. Page 41.
- 3—Retired Preachers. Page 209.
- 4—Approved Supply Pastors. Page 43.

Each person is responsible for furnishing the information for the Directory, which follows this order: Name, Address, Appointment, Telephone numbers for Study and Residence. (Editor)

PRESIDING BISHOP

Garber, Bishop Paul N., 404 Methodist Building, Richmond, Virginia
Office Telephone 3-6976 — Residence Telephone 84-5929

HONORARY MEMBERS

Peele, Bishop Walter W., Laurinburg, N. C.
Marshall, Dr. R. P., Greensboro, N. C.

| Name—Address—Appointment | Telephone |
|--|---------------------|
| Aitken, L. A., Manteo, Manteo | S. 9-W H. 9-J |
| Aitken, P. W., Duke Hospital, Chaplain Duke Univ. Hospital | |
| Alexander, J. C., Jr., 2928 Chapel Hill Rd., Durham—Student Duke Divinity School | |
| Alexander, Gayle T., Rt. 2, Mebane—Orange | 3-5459 |
| Allen, J. L., Perkins School of Theology, S.M.U., Dallas 5, Texas | |
| Allen, Gordon E., Rt. 1, Goldsboro—Falling Creek-Providence | 2562W30 |
| Amon, William E., 124 Circle Court, Fayetteville—Johnson Memo. | HE 2-8887 |
| Amspacher, M. S., Warrenton—Warren | 3766 |
| Anderson, W. K., 8792 Du, Staff & Faculty, Fort Slocum, N. Y.—Chaplain U. S. Army | |
| Andrews, C. J., P. O. Box 63, Ahsokie—Ahsokie | S. 2203 H. 3738 |
| Andrews, J. D., Wallingford, Pa., Student—Pendle Hill Graduate Center | |
| Armstrong, E. P., Box 74, Pinebluff—Pinebluff | 272 |
| Ashmore, H. R., St. Pauls—St. Pauls | 2656 |
| Atwater, W. E., Jr., 1156 E. 57th St., Chicago 37, Ill.—Student Univ. Chicago | |
| Auman, James A., Hertford—Hertford | 5191 |
| Autry, J. D. A., Fairmont—Fairmont | 4341 |
| Aycock, J. D., Box 244, Ellerbe—Ellerbe | S. 2576 H. 2571 |
| Bailey, J. H., Elm City—Elm City | 5986 |
| Bailey, W. Ray, Topeka State Mental Hospital, Topeka, Kansas—Chaplain | |
| Baker, Eugene Lucama—Lucama | |
| Baker, Randall, Box 482, Haw River—Haw River | CA 7-4085 |
| Baldrige, R. L., Red Oak—Red Oak-Yorks | |
| Ball, Walter C., 803 Sycamore St., Rocky Mount—Dist. Supt. | 2-3022 |
| Bame, R. L., P. O. Box 1135, Southern Pines—Southern Pines | S. 2-9654 H. 2-7514 |
| Barbee, C. W., Enfield—Enfield | 233-1 |
| Barcliff, C. D., 1002 W. Knox St., Durham—District Supt. | 8-1174 |
| Barefield, Robert S., Boone, Director Wesley Foundation—Appalaachian State Teachers College | |
| Barnes, A. S., 3 Maiden Lane, Raleigh | TE 2-7629 |
| Barrett, Claude L., Jr., Littleton—Littleton | 4411 |
| Barrett, Troy J., Zebulon—Zebulon | AN 9-5381 |
| Barrs, Wm. K., 42 Ave. & Clement St., San Francisco 21, Calif.—Chaplain Veterans Administration Hospital | |
| Bartak, J. P., Wien, XVIII, Colloredogasse, 2211. Austria, Europe. Missionary | |
| Bass, W. N., Sr., Rt. 2, New Bern—Beech Grove | 9116 |
| Baum, H. B., Norlina—Norlina | 2581 |
| Beane, Kenneth E., 343 Fighter Group, Duluth Municipal Airport, Duluth, Minn. Chaplain | |
| Bedsforth, Ellis J., R. F. D., Vanceboro—Vanceboro Ct. | CHerry 4-3247 |
| Benson, W. C., Wallace | |
| Bercaw, David M., 124 Parker St., Henderson—City Road | 7432 |

| Name—Address—Appointment | Telephone |
|--|------------------------------|
| Bideaux, Rene O., Rt. 1, Jackson Springs—Sand Hill Ct. | Candor 2234 |
| Bingham, B. E., Avon—Kinnekeet | |
| Bishop, W. Warren, Box 6, Bynum—Bynum—Kingswood—Pittsboro | 2-3663 |
| Bissett, L. C., 209 Ehringhaus St., Elizabeth City—Pasquotank | 7158 |
| Bizzell, H. A., Jr., 561 Manchester Dr., Raleigh—St. Marks | TE 2-6741 |
| Black, Bobby Carl, 205 E. Maynard St., Apt. 1, Durham—Aldersgate | 9-6891 |
| Blake, R. S., Rt. 1, Leland—Town Creek | County 116.4505 |
| Blankenhorn, R. R., Dover—Dover Ct. | 9223 |
| Blount, G. W., 2614 Cooleemee Drive, Raleigh—Wesley Memo. | TE 3-6281 |
| Boggs, Clyde S., Box 244, Clinton—First | S. 2035 H. 2710 |
| Boone, B. F., Fairmont | |
| Boone, D. C., White Oak—Bladen | |
| Boone, J. J., 923 Eighth St., Durham | 8-1922 |
| Boone, S. G., Wendell—Wendell | FO 5-9281 |
| Bostick, J. K., 1078 Stamper Road, Fayetteville—Lyon Memo. | HU 4-1245 |
| Boyd, Ernest E., 2502 Banner St., Bethesda | 2-2981 |
| Bradley, David G., 707 Hudson St., Durham—Prof. Duke Univ. | 4-6063 |
| Bradley, J. W., Rt. 1, Cary | TE 3-3447 |
| Bradshaw, Robt. W., P. O. Box 1423, Wilson—First | S. 3728 H. 2046 |
| Brady, W. H., Abedreen—Old Hundred | |
| Brandenburg, Arthur, 803 W. Knox St., Durham | Chaplain Methodist Students, |
| Duke University | 8-8007 |
| Brandenburg, F. B., Box 147, Laurinburg—Caledonia | 688 |
| Brantley, Allen P., 503 Tarleton Ave., Burlington—Dist. Supt. | CAnal 8-1846 |
| Braunstein, Richard, Whitakers—Whitakers | 2621 |
| Breedin, Clarence R., R. F. D. 2, Box 149B, Elm City—Sandy Cross Ct. | 6-9861 |
| Bridges, L. J., Box 506, Southport—Southport | 2931 |
| Brodie, R. S., Scotland Neck—Scotland Neck | 2791 |
| Brogan, W. G., Box 426, Swepsonville—Swepsonville | Burlington 6-4123 |
| Brothers, L. C., Sr., Wake Forest—Wake Forest—Youngsville | |
| Brown, A. E., Maury—Maury—Mt. Hermon | |
| Brown, Chester D., 601 W. Hyde Park Ave., Durham—Branson | S. 2-2900 H. 3-4042 |
| Brown, J. C. P., Box 865, Pittsboro—Pittsboro | Kingswood 2-3264 |
| Brown, W. H., Box 119, Jackson Spring | |
| Browning, Paul, Box 18, Wrightsville Beach—Wrightsville | |
| Bryant, J. H., Box 228, Hubert—Midway—Bethlehem | |
| Buckingham, H. F., Jr., Rt. 1, Morehead City—Camp Glenn | 6-04665 |
| Bundy, Robert R., Box 501, Swan Quarter—Swan Quarter—Fairfield | 48-6 |
| Bunn, Paul G., Box 248, Troy—Troy Ct. | 4761 |
| Byers, Morris J., Box 315, Creedmoor—Creedmoor | 2181 |
| Byrd, A. D., Jr., 508 Person St., Fayetteville—Person | |
| Byrd, Douglas L., Box 113, Candor—Candor | 2331 |
| Cade, W. A., 1609 Iredell Drive, Raleigh | TE 3-9830 |
| Cahow, C. R., Greensboro College—Director Public Relations | |
| Calloway, Carl R., Box 137, Old Trap—Camden | 5051 |
| Cameron, A. M., Rt. 1, Box 73, Englehard—Mattamuskeet | Englehard 150 |
| Capps, C. C., Pittsboro—Pittsboro Ct. | |
| Carroll, J. M., Box 91, Columbia—Columbia | 2731 |
| Carruth, Paul, 3502 Duke Homstead Rd., Durham— | |
| Director Commission on Higher Education | 8-5949 |
| Cash, H. H., Bridgeton—Bridgeton | |
| Caudill, C. C., Hdg. 285th Air Base Wing, Kelly Air Force Base, Texas—Chaplain | |
| Caudill, R. H., 307 Carolina Ave., Raleigh—Westover | S. TE 2-0272 H. TE 4-2170 |
| Caviness, W. D., 2534 Banner St., Durham—St. Pauls | S. 2-6720 H. 9-4420 |
| Chaffin, J. C., Robbins—Robbins | 3425 |
| Chambers, Edmund E. | |
| Chambers, Martin R., Tabor City—St. Paul | S. 4041 H. 5551 |
| Chaplain, A. L., 1810 Lakewood Ave., Durham—Lakewood | S. 7-6227 H. 7-2216 |
| Charlton, D. W., 301 Sherman Dr., Fayetteville—Wesley Height | 2-4340 |
| Cheek, W. Hoyt, 1022 E. Maple St., Goldsboro—Jefferson | 2488 |
| Cheyne, W. A., Rt. 3, Apex—Merritts Ebenezer | |
| Clarke, D. A., Yanceyville, Yanceyville | 2643 |
| Clarke, W. W., Jr., Ocracoke—Ocracoke | |
| Clegg, E. R., Pittsboro | |

| Name—Address—Appointment | Telephone |
|--|---------------------------|
| Clegg, W. L., 2011 Stone St., Raleigh—Hayes Barton | S. TE 2-6435 H. TE 3-3141 |
| Cline, John, Carthage | |
| Cline, John M., 109 Chestnut Drive, Beaufort—Ann St. | S. 2-5561 H. 2-3326 |
| Coble, Joseph F., 2310 Cranford Rd., Durham—Superintendent Methodist Retirement Homes, Inc. | 8-7911 H. 7-5226 |
| Collins, T. A., 920 Lake Boone Trail, Raleigh—Executive Secty. Conf. Board of Missions | TE 3-1253 |
| Commander, R. T., 1103 W. Williams Cir, Elizabeth City—Riverside | S. 5947 H. 4549 |
| Connor, W. O., Rt. 5, Salem Church, Goldsboro—Salem | 3035-R |
| Cook, Irvin E., P. O. Box 1, South Mills—South Mills | 8435 |
| Cooper, J. A., P. O. Box 57, Newton Grove—Newton Grove | 83-6 |
| Cotton, W. B., Richlands, Box 355—Richlands | 2306 |
| Couch, Leon, 704 E. Walnut St., Goldsboro—St. Paul | S. 206 H. 1333 |
| Couchman, James R., Rt. 3, Box 387-B, Elizabeth City—Newland-Grace | 8362 |
| Cowan, E. G., Box 785, Pittsboro | |
| Cowan, Z. V., Box 768, Rocky Mount—Clark St. | 6-5522 |
| Cranford, J. D., Rt. 5, Box 4, Kinston | |
| Crawford, E. C., Rt. 1, Fayetteville—Eastover | H.Emlock 3-0764 |
| Crawford, Van T., LaGrange—LaGrange | S. 3951 H. 3956 |
| Crawley, H. F., Bell Arthur—Wesley Memo. | |
| Creech, Clyde McGee, Rt. 2, LaGrange—Goldsboro Circuit | |
| Critcher, B. D., Dunn—Dunn | S. 2339 H. 2386 |
| Crossno, R. L., Box 197, Havelock—Cherry Point | 3945 |
| Crow, W. A., Warrenton—Warrenton | S. 3307 H. 3301 |
| Crowder, W. R., Hookerton—Hookerton-Rainbow | |
| Crum, J. H., Avent Ferry Road, Raleigh— Wynnewood Park | S. TE 3-9394 H. TE 2-6221 |
| Crutchfield, G. W., 503 N. Read St., Elizabeth City—City Road | S. 2658 H. 2515 |
| Culbreth, Frank, Rt. 3, Fayetteville | |
| Cummings, S. F., Pembroke—Prospect | |
| Cunningham, M. Earl, 4020 Sunnybrook Dr., Nashville 5, Tenn. | CY 7-8242 |
| Director Leadership Education, Box 871, Nashville 2, Tenn. | BR 7-6400 |
| Cushman, R. E., 130 Pincrest Rd., Durham—Prof. Duke Divinity Sch. | 7-6589 |
| Cuthrell, H. G., Maxton | |
| Davenport, W. S., Box 412, Jamesville, R.F.D.—Jamesville | 5846 |
| Davidson, B. L., Cary—Cary | HO 7-2212 HO 7-3242 |
| Davis, George A., 508 E. Elm St., Goldsboro—Wayne | 2851-W |
| Davis, H. Fred, Fair Bluff—Fair Bluff | 61 |
| Davis, H. L., Box 206 Elizabethtown—Elizabethtown | S. 3706 H. 3654 |
| Davis, Jefferson W., High Falls, Glendon | |
| Dawsey, C. B., Jr., Missionary to Brazil | |
| Dawson, R. G., 1913 Reid St., Raleigh—Dist. Superintendent | TE 2-6988 |
| Dawson, W. L., RFD, Laurinburg | |
| Desrosiers, N. A., Box 402 Carrboro—Student Univ. N. C. Med. School | 9-8711 |
| Dicks, R. L., 2308 Prince St., Durham—Prof. Duke Divinity School | 7-2275 |
| Dillman, L. A., Trenton—Trenton | 2291 |
| Dimmette, J. W., Gen. Delivery, Cary | HO 7-9530 |
| Dodd, E. D., Fuquay Springs | |
| Dodson, S. G., Jr., Box 1195, Radford Va.—Wesley Foundation, Radford College | NE 9-4415 |
| Dulin, Max Wade, Winfall—Perquimans | 834 |
| Duplissey, Frederick J., P. O. Box 658, Spring Lake—Spring Lake | HYatt 7-0479 |
| Dunn, C. H., Clayton—Clayton | 4461 |
| Dunn, E. V., Box 2, Hallsboro—Hallsboro | 2691 |
| Dunn, M. C., 1915 Market St., Wilmington—Trinity | S. 5727 H. 7709 |
| Durham, E. C., 1316 Mordecai Dr., Raleigh | TE 2-9542 |
| Durhovick, John, Bonlee—Bonlee | |
| Duvall, K. F., 1044 Buchanan Blvd., Durham | |
| Early, J. V., 221 N. 4th St., Wilmington—Grace | S. RO 3-5198 H. RO 2-6409 |
| Earnhardt, D. E., 2610 Duke Homestead Rd., Durham—McMannen's Chapel | 8-6036 |
| Earnhardt, E. L., Pikeville—Pikeville | 2651 |
| Eason, R. H., Ayden—Ayden-Macedonia | S. 390-1 H. 430-7 |
| Eason, Wm. E., Sr., 318 E. 12th St., Washington—Washington Ct. | WH 6-4382 |

| Name—Address—Appointment | Telephone |
|--|---------------------------|
| Edens, A. C., Jr., 5th Inf. Regt., APO 696, New York, N. C.—Chaplain U. S. Army | |
| Edens, N. P., Sr., P. O. Box 235, Laurel Hill—Laurel Hill | HO 2-2215 H. HO 2-2215 |
| Edwards, E. B., Four Oaks—Four Oaks | 2771 |
| Edmond, E. E., Box 483, Maxton—St. Paul's | 103 |
| Edwards, Hal L., Jr., c/o Mrs. Nora Walters, Rt. 2, Princeton—New Hope-Ebenezer | |
| Edwards, J. Paul, Box 236, Carrboro—Carrboro | S. 8-3681 H. 8-1931 |
| Edwards, R. G. L., Garner | |
| Elkins, O. V., Cedar Grove—Cedar Grove | EFland 5-2291 |
| Elliott, Wm. F., 218 McCall Apts., Murphy | VE 7-2395 |
| Ellis, W. M., Garland—Garland | 202 |
| Epps, R. I., Grifton—Grifton | 2096 |
| Epperson, J. S., Duke Divinity School, Durham | |
| Eubank, G. S., P. O. Box 1225, Fayetteville—Hay St. | S. HE 2-2343 H. HE 2-2025 |
| Ewing, H. C., Rockingham, Box 417 | |
| Farrar, W. G., Rt. 4, Raleigh | TE 2-3416 |
| Feltman, W. C., Erwin—Erwin | S. 4149 H. 3345 |
| Fields, P. H., Rt. 1, Casar | |
| Fisher, A. F., Franklinton—Franklinton | 4301 |
| Fisher, E. B., 1218 Edgewood Ave., Burlington—Front St. | CA 6-0738 H. CA 6-0620 |
| Fisher, J. T., Salter Path, Salter Path | |
| Fitts, R. N., 207 Grace St., Oxford | |
| Fitzgerald, F. O., P. O. Box 5402, Murfreesboro—Murfreesboro | 2-111 |
| Fleming, R. L., Jr., Newport—Newport | 2226 |
| Fletcher, M. O., Washington | 93 |
| Folds, Albert R., 3602 Winston Blvd., Wilmington—Devon Park | 2-0618 |
| Fortescue, Frank W., Tyner—Chowan | 3911 |
| Foster, Robert G., Rt. 2, Box 230, Kinston—Kinston Ct. | 9331 |
| Fouts, Dwight L., 119 E. James St., Mt. Olive—First | S. 3169 H. 2637 |
| Fowlks, R. E., 481 McBain Dr., Fayetteville—Christ Church | S. 2-5120 H. 3-2442 |
| Fraser, H. C., 1032 Wiladonna Dr., LaCanada, Calif.—Chaplain U. S. Army | |
| Freeman, W. J., Elizabethtown, Rt. 2 | |
| Freeman, W. L., 401 W. Main St., Sanford—Jonesboro Heights | SP 2-2583 |
| Frost, W. Robert, Grandy—Currituck | COinjock 3963 |
| Fulcher, J. Rodney, Student Duke Divinity Sch. | |
| Fulford, W. N., R.F.D., Box 575-A, Elizabeth City—Union-Brite Meadows | 4020 |
| Gardner, M. R., 104 N. Sumner St., Selma—Selma | 2054 |
| Garland, Roger E., Box 223, Saxapahaw—Saxapahaw | CA 6-9987 |
| Garlington, J. E., 1516 Market St., Wilmington—District Superintendent | 3-49987 |
| Garrard, W. R., P. O. Box 278, Vieques, Puerto Rico—Missionary to Puerto Rico | |
| Garris, H. S., Apex—Apex-Holly Springs | EL 4-3911 |
| Garrison, J. W., Caixa Postal, 15, Campinas Est. de Sao, Paulo, Brazil, S. A. Missionary | |
| Gibat, Henry E., Gloucester—Straits | Marshalberg 405 |
| Gibobn, Robt. H., Jr., Student Duke Divinity School | |
| Gibson, Robert S., Seaboard—Seaboard | 2526 |
| Giles, Woodrow A., Box 45, Timberlake—Mt. Tirzah | Roxboro 4198 |
| Gillard, J. C., Rt. 3, Siler City—Silk Hope | 840W4 |
| Gitlin, E. M., Southern Methodist University, Dallas 5, Texas—Prof. Perkins School of Theology | |
| Glass, H. I., Lake Junaluska | |
| Glass, J. C., Jr., Box 225, Raleigh—Layden Memo. | TE 2-3795 |
| Glover, Murrell K., 107 West Julian Ave., Stantonsburg—Stantonsburg | S. 2366 H. 2366 |
| Goldston, Wade, Louisburg College—Professor | S. 5521 H. 8876 |
| Goodwin, J. W.—Missionary to Brazil | |
| Gore, A. N., Jr., Knightdale—Knightdale | TE 4-1748 |
| Gradeless, R. M., 304 E. Blount St., Kinston—St. John | 7-0360 |
| Grant, N. W., Washington—Washington | S. 329 H. 520 |
| Gray, A. D. L., Oxford Orphanage, Oxford—Supt. Oxford Masonic Orphanage | |
| Green, J. P., Rt. 1, Sanford—Center | Sanford SP 3-9599 |
| Green, L. A., Oriental—Oriental | 26-1 |
| Greene, J. T., Boston University, Boston, Mass.—Prof. Boston Univ. | |
| Gregory, W. B., R. F. D. 3, Whiteville—Whiteville Ct. | |

| Name—Address—Appointment | Telephone |
|---|---------------------------------|
| Grill, C. F., Box 178, Burgaw—Burgaw | 185 |
| Grimes, J. J., Box 116, Grimesland—Grimesland | 6594 |
| Guthrie, C. W., Wanchese—Wanchese | 248-W3 |
| Guthrie, Douglas O., Dublin—Dublin | |
| Hailey, J. R., Methodist Retirement Home, Durham, Student Duke Univ. Divinity Sch. | |
| Hale, Holland L., Rt. 4, Rockingham—W. Rockingham | |
| Hale, W. R., Sea Level—Sea Level | |
| Hall, E. M., 415 Morrison St., Raleigh | TE 2-6401 |
| Hall, L. M., 1008 W. Knox St., Durham | R. 8-2334 |
| Hamilton, James W., Norman—Norman | |
| Hamilton, R. C., Jr., 516 French Ave., Lumberton, Box 566—Lumberton Ct. | |
| Harmon, J. C., 710 Hinsdale St., Raleigh | |
| Harris, Donald Lee, Garysburg—Spring Church-Garysburg | Wendon 9-5988 |
| Harris, H. L., Box 917, Pelham, Cobb Ct. | Danville (Gatewood Exc.) 8-2489 |
| Harrison, R. S., 1700 Fort Bragg Rd., Fayetteville— Haymount | HU 4-9464 H. HU 4-6619 |
| Hastings, R. C., Coats—Coats | |
| Harrell, Haywood L., Box 163, Pink Hill—Pink Hill | 2756 |
| Hathaway, O. L., P. O. Box 3246, Fayetteville—District Superintendent | 2-4934 |
| Hayman, L. D., Southport—Youpon Village | |
| Heath, C. Freeman, 713 W. Church St., Elizabeth City—District Supt. | 2415 |
| Hedden, F. D., 3007 Leonard St., Raleigh—Crusade Director, Dept. of Field Service. Division of National Missions | TE 4-0431 |
| Henderson, M. C., E. Rockingham—E. Rockingham | 5252 |
| Hendricks, H. L., 1104 St. David St., Tarboro | |
| Henley, E. E., Jr., Angier—Angier | 4311 |
| Herbert, W. Frederick, Rt. 1, Clarendon—Waccamaw | 3766 |
| Herbert, J. F., 712 Bridges St., Morehead City—First | S. 6-3541 H. 6-4055 |
| Hethcox, R. L., Second St.—Clayton | |
| Hicks, C. B., 128 Parker St., Henderson—Piney Grove-Mt. Carmel | |
| Hill, A. P., Jr., Box 1082, New Bern—Trinity | S. 2660 H. 5261 |
| Hill, N. B., Jr., Box 155, Robersonville—Robersonville | 4621 |
| Hillman, E. L., Siler City—First Church | S. 200 H. 11 |
| Hirschi, Carlton, Box 96, 205 E. Church St.—Benson | S. 5856 H. 5851 |
| Hix, C. E., Jr., Fayette, Mo.—Prof. Central College | |
| Hobbs, A. J., Box 187, New Bern—District Superintendent | 3751 |
| Hodge, R. H., 514 Sasser St., Millbrook—Millbrook | TE 2-1517 |
| Hodgin, H. H., Duke Divinity School, Durham | |
| Hollowell, C. R., Micro—Micro | |
| Holt, D. D., Box 871, Nashville, Tenn.— Asso. Director Com. Chr. Higher Education | BR 7-6400 |
| Hough, T. B., Lumberton, Chestnut St. | S. 3304 H. 4531 |
| House, Thomas H., Box 81, Mamers—Mamers Ct. | 2123 |
| Houston, H. W., Delaware, Ohio—Prof. Ohio Wesleyan Univ. | |
| Howard, W. E., Carthage—Carthage | 2946 |
| Howard, W. M., Jr., 605 E. 10th St., Greenville—Jarvis Memo. | S. 2094 H. 2649 |
| Hoyle, J. W., Sr., 2347 Huron St., Durham | 7-7882 |
| Hubbard, C. S., Chapel Hill—University Church | H. 8-7601 |
| Hurley, B. T., Box 652, Red Springs | 4966 |
| Hurley, J. Bascom, Apex | |
| Husted, Morris L., 889 Louise Cir. Poplar Apts., Durham— St. Johns | S. 8-1644 H. 8-0091 |
| Hutchinson, Charles, 210 Dobbin Ave., Fayetteville—Faymont | |
| Ingram, O. K., 513 W. Church St., Elizabeth City—First | S. 7292 H. 6284 |
| Irwin, R. L., 996 Maple St., Henderson—White Memo.-Wesley | 6096 |
| Jackson, L. P., 210 Paul St., Rocky Mount—St. Paul | 2-4018 |
| Jamieson, H. M., Box 51, Bailey—Bailey | 2-306 |
| Jarrett, W. A., Efland—Efland-Lebanon | 5-2346 |
| Jeffries, William Mac., Marshallberg—Marshallberg | 422 |
| Jenkins, T. R., Box 444, Jacksonsville, Trinity | S. 7772 H. 7547 |
| Jernigan, J. O., Scott Air Force Base, Ill.—Chaplain | |
| Jerome, R. L., 407 Roanoke Ave., Roanoke Rapids—First | S. 7-2173 H. 7-4621 |

| Name—Address—Appointment | Telephone |
|--|---------------------|
| Johnson, C. A., Box 695, Aberdeen—Aberdeen | Windsor 4-1595 |
| Johnson, George, Saxapahaw—Rock Creek | 5-1183 |
| Johnson, H. B., Siler City—Siler City Ct. | 268.R |
| Johnson, Robert L., 9 Maxwell Road, Chapel Hill— (Wesley Foundation, Box 676) | S. 6287 H. 9-6334 |
| Johnson, Walter Russell, Route 3, Rockingham—Roberdell | S. 6110 H. 3746 |
| Jones, Barney Lee, 804 Third St., Durham—Asst. Dean Trinity College | 8-6852 |
| Jones, F. L., 1809 Pugh St., Fayetteville—Cumberland-St. Andrews | 2-8628 |
| Jones, Harold, Hobgood—Hobgood | |
| Jones, H. B., Vanceboro—Vanceboro | |
| Jones, H. C., 308 Lake Boone Trail, Raleigh—Jenkins Memo. | H. TE 4-1938 |
| Jones, N. L., 905 W. Harden St., Graham—Trinity | S. 7294 H. 5-8291 |
| Jones, Vassar W., Harrellsville—Harrellsville | C-2194 |
| Jordan, R. H., Box 67, Roseboro—Roseboro | S. 3926 H. 3921 |
| Joyce, J. L., 241 Kenneth Circle, Havelock—First Ch. | S. 3541 H. 3762 |
| Juren, Jerry Jay, Pine Level—Pine Level | |
| Kelly, G. M., P. O. Box 6, Stumpy Point—Dare | |
| King, A. Kimsey, Jr., Box 552, Chapel Hill, Aldersgate | S. 8-6231 H. 9-6509 |
| King, H. K., Box 19522, Raleigh—Conf. Director of Evangelism | TE 4-4745 |
| King, W. R., Shallotte—Shallotte | |
| Kinlaw, D. F., Princeton, N. J.—Student Princeton Theological Seminary | |
| Kinlaw, G. C., Moncure—Moncure | 2-3915 |
| Kinley, Grady L., Rt. 1, Orrum—Bethesda | FAirmont 6167 |
| Kirby, Wallace H., Freemont—Freemont | S. 4391 H. 2286 |
| Knight, R. N., Gatesville—Gatesville | 2216 |
| Knight, Wm. E., Stem—Stem-Bullock | Creedmoor 2898 |
| Lancaster, Alton S., Rt. 5, Box 331, Goldsboro—Pine Forest | 149-J |
| Lance, H. E., 2308 Guess Rd., Durham | 8-3386 |
| Landers, S. E., Box 116, Princeton—Princeton | 3871 |
| Lane, Daniel, Lake Junaluska, Box 500 | |
| Lanning, J. H., Box 602, Plymouth—Plymouth | S. 5806 H. 6811 |
| Larkin, L. C., Mount Gilead—Mount Gilead | 4781 |
| Lawrence, M. W., 1014 Monmouth Ave., Durham—Trinity | S. 4-8671 H. 6-2401 |
| Layfield, P. H., Jr., West End—West End | 2621 |
| Leatherman, H. F., Route 2, Raleigh—Ebenezer | TE 3-9139 |
| Ledford, Charles L. | |
| Lee, A. C., Box 627, Hamlet—First Church | S. 122 H. 934 |
| Lee, P. O., Whiteville—Whiteville | 3775 |
| Lee, T. W., 811 Third St., Durham | 8-5958 |
| Lewis, David M., Box 22, Stonewall—Stonewall | 2658 |
| Lewis, H. B., 111 North Driver Ave., Durham—Carr | S. 3-1954 H. 3-3671 |
| Lewis, L. A., Atlantic—Atlantic | 16-7 |
| Lewis, R. H., 1605 E. Pine St., Goldsboro—St. Luke | S. 1608 H. 725 |
| Lewis, Vance A., Box 144, Pinetops—Pinetops | S. 3901 H. 2126 |
| Lewis, W. C., Rt. 1, Box 369, Wilmington—Scotts Hill | 3-1424 |
| Lineberger, J. W., Box 871, New Bern—Centenary | S. 5382 H. 3282 |
| Little, Brooks B., 1908 Grand Ave., Nashville 5, Tenn. | AM 9-6655 |
| Long, C. B., Parkton—Parkton | 24 |
| Locklear, Jakie, Rt. 3, Maxton—Sandy Plains | |
| Locklear, Nash, Pembroke—Fairview-Hickory Grove | |
| Long, John D., Rt. 3, Enfield—W. Halifax | |
| Long, J. O., Apex—Town Lake Road | EL 4-5201 |
| Lore, A. W., Rt. 1, Graham—Mt. Hermon | Burlington 6-5867 |
| Love, R. H., Rt. 2, Durham—Mt. Sylvan | 9-9288 |
| Lowdermilk, W. P., Durham—Student Duke Divinity School | |
| Lowe, Wm. G., Aurora | |
| Lowry, D. F., Pembroke, Box 162 | |
| Lowry, F. R., Pembroke | |
| Loy, W. L., Rt. 4, Raleigh—Macedonia | TE 4-8338 |
| Lugar, L. E., Rt. 1, Bailey—Mt. Pleasant | 2750 |
| Lupton, J. G., Rt. 2, Newport—Harlowe-Oak Grove | |

Mahoney, James E., Faison—Faison-Calypto

| Name—Address—Appointment | Telephone |
|---|------------------------------|
| Maides, John T., 205 S. 46th St., Wilmington—Wesley Memo. | S. 3-3273 H. 2-3562 |
| Maness, E. C., 215 Woodland Drive—Fuquay Springs | 465-R |
| Maness, M. W., 1120 Webb Ave., Burlington—Webb Ave. | 6-6233 |
| Maness, Paul R., 528 Vance St., Roanoke Rapids | |
| Maness, W. L., Rt. 1, Box 2 A, Siler City | SH 2-2771 |
| Manschreck, Clyde L., Box 4735, Duke University, Durham—Religious Dept. | 7-4239 |
| Martin, W. C., 312 Blanche St., Clayton | 275-6 |
| Massey, L. S., 2821 Chapel Hill Rd., Durham | 7-3211 |
| Mayo, Leonard, Rt. 2, LaGrange—Beston-Bethel | |
| Meacham, B. F., Hg. 3625th Combat Crew, Aug. Wing., Tyndall Air Force Base, Florida | |
| Meacham, W. F., Milton—Milton | 2611 |
| Meadows, Dan E., Bath—Bath | 337 |
| Measamer, E. H., Gaston, P. O. Box 128—Gaston | Roanoke Rapids 7-8541 |
| Meekins, E. R., Robbins—Robbins Ct. | |
| Megill, Geo. C., 1200 McDonald Ave., Ext., Rt. 2, Hamlet—Fellowship | 834 |
| Melton, O. C., Margaret St., Clinton | |
| Mercer, C. H., Mebane—Mebane | S. 53-4305 H. 53-4301 |
| Mewborn, C. H., Box 66, Windsor—Windsor | 201-1 |
| Midgett, P. D., III, 110 High St., Oxford—Oxford Ct. | 3440 |
| Minnis, J. F., Box 206, Pembroke—First Church | Jackson 1-4366 |
| Miller, J. H., 508 Everett Place, Durham—Calvary | S. 9-7626 H. 9-3115 |
| Miller, James H., Jr., Box 333, Snow Hill—Snow Hill | S. 2681 H. 563 |
| Minor, Harold D., Box 6667, College Sta., Durham— Conf. Director Adult Work | S. 9-7746 H. 8-8642 |
| Mitchell, C. M., Box 124, Aulander—Aulander | 2366 |
| Moe, David L., 425 Durant Dr., Fayetteville—St. Matthews | |
| Montgomery, W. H., Kitty Hawk—Kitty Hawk | 2651 |
| Mooney, Robert C., Jr., 114 Church St., Williamston—Williamston | 2802 |
| Moore, G. N., Misenheimer—Director Public Relation, Pfeiffer College | |
| Moore, R. F., Maysville—Maysville | 3-2441 |
| Moore, S. S., 1211 Arendale St., Morehead City—Franklin Memo. | S. 6-3316 H. 6-4679 |
| Morris, C. P., Box 6667, College Station, Durham— Exec. Secty. Board of Education | S. 9-7746 H. 8-1463 |
| Moser, R. E. L., Garner—Garner | EM 2-2211 |
| Mullikin, Wade, 308 Maryland Ave., Tarboro—Speights Chapel | |
| Munns, R. F., 2104 Pelham Road, Raleigh | TE 2-1289 |
| Musser, Ben F., Box 65, Nashville—Nashville | S. 3601 H. 3251 |
| Myers, H. E., 141 Pinecrest Road, Durham—Prof. Duke Divinity School | 7-7867 |
| McCarver, C. G., Box 246, Troy—Troy | S. 4186 H. 4181 |
| McClung, A. F., Wallace—Wallace | 3786 |
| McCoy, C. S., Jr., Gainesville, Fla.—Prof. University of Florida | |
| McDonald, W. M., Box 176, Louisiana College—Professor | S. 5031 H. 4566 |
| McGowan, Gerald, Faison—Charity | |
| McKee, R. F., Chadbourn—Chadbourn | 3201 |
| McKenzie, G. Robt., Jr., Box 6667, College Station, Durham— Conference Board Education, Director Youth Work | 2-5052 |
| McLamb, H. M., Rt. 3, Goldsboro—District Superintendent | 2172 |
| McLamb, McD., Broadway—Broadway | 8-1473 |
| McLean, R. A., Rt. 1, Kittrell—Granville Ct. | Henderson 6978 |
| McMillan, S. D., Jr., 705 Shepherd St., Durham—Student, Duke Divinity School | 3-5741 |
| McRae, W. V., 901-17th Ave. N.E., St. Petersburg, Fla. | |
| Neese, W. J., 405 S. Fifth Ave., Wilmington—Fifth Ave. | S. 3-2621 H. 7003 |
| Nelson, C. D., 297 4th Ave., N. Y. 10, N. Y.—Executor Director, Department of Religious Liberty, National Council of Churches of Christ. | |
| Newsome, Jack L., 110 Ridgeway Dr., Wilmington—Epworth | 3-6726 |
| Newton, Carl, Box 387 Clarkton—Clarkton | 321-1 |
| Newton, P. F., Weldon—Weldon | 9-5461 |
| Newton, R. Z., Rt. 2, Graham—Salem Chapel | 9697 |
| Nickens, C. G., Box 67, Kenansville—Duplin | 2182 |
| Nicks, Robert L., Methodist Home for Children, Raleigh— Superintendent | H. S. TE 3-2834 H. TE 1-7105 |
| Noblitt, F. B., Rt. 2, Marion | |

| Name—Address—Appointment | Telephone |
|--|------------------------------|
| Ormond, J. K., 730 N. Bloodworth St., Raleigh—Trinity | S. TE 2-1390 H. TE 3-7466 |
| Osborn, R. T., 216 Monmouth Ave., Durham—Professor Duke University | 9-4831 |
| Osteen, E. P., 4013 Wilshire Blvd., Wilmington—Rocky Point | 2-1148 |
| Overton, J. H., Jr., 5408 Western Blvd., Raleigh—Student Duke University | TE 2-8383 |
| Owen, C. E., Castilla 100, Traiguén, Chile—Missionary to Chile | |
| Owen, J. Mallory, III, 413 E. 4th St., Greenville—St. James | S. 6155 H. 4173 |
| Owen, Travis, Pembroke—Pembroke Ct. | |
| Owens, Harley M., Jr., Rt. 1, Dunn—Wesley | |
| Page, J. W., 117 Brooks Ave., Raleigh—Fairmont | S. TE 2-3316 H. TE 2-2403 |
| Parker, A. S., 114 Church St., Henderson—First | S. 4527 H. 4162 |
| Parrish, J. H., Rowland—Rowland | S. 3335 H. 3321 |
| Parrish, Leslie L., Roanoke Rapids—Rosemary | 3902 |
| Parvin, J. B., R.F.D. Box 224, LaGrange—Institute | 2546 |
| Pate, R. Bruce, 610 Larkspur Rd., Kinston—St. Mark | S. 7-0537 H. 7-0254 |
| Patten, Brooks, 1500 Banbury Rd., Raleigh—Highland | TE 4-1887 |
| Patterson, Floyd M., Hq. 16th Air Force, APO 285, New York, N. Y.—Chaplain | |
| Pearce, H. Worth, Gates—N. Gates Ct. | Gatesville 3262 |
| Pearsall, John, Carolina Beach—Carolina Beach | |
| Pegg, J. P., 1306 N. Pasteur St., New Bern—Riverside | 6386 |
| Petteway, W. B., 1210 Broad St., Durham—Asbury | S. 8-1880 H. 8-5667 |
| Petty, D. A., Rose Hill—Rose Hill | 3511 |
| Pfister, John, Rt. 1, Box 252, Sneads Ferry—Sneads Ferry-Verona | |
| Phillips, H. Arthur, Jr., Rt. 3, Roxboro—Allensville-Trinity | |
| Phipps, W. T., Pittsboro | |
| Pickett, W. E., 713 West Church St., Elizabeth City—New Hope-Woodlawn | 2415 |
| Poe, J. R., Fuquay Springs—Fuquay Springs | S. 272 H. 151 |
| Pollock, Henry F., Rt. 2, Box 149 A, Newton Grove—Goshen-Keener | 820 |
| Poole, Ivey T., 1302 N. Duke St., Durham | 8-5739 |
| Pope, Thomas Arnold, R.F.D. 2, Roanoke Rapids—Smiths | |
| Porter, H. B., 1810 Avondale Dr., Durham | 2-5014 |
| Porter, P. M., 20 Grubb St., Hertford | |
| Ports, Geo., W., Jr., Rt. 3, Rockingham—Pee Dee | |
| Potter, W. Stanley, Sanford—Steele St. | S. SP 3-4271 H. SP 3-1361 |
| Poulk, R. M., Rt. 2, Newport—Beaufort Ct. | |
| Powell, Howard P., P. O. Box 1926, Raleigh—Edenton St. | S. TE 2-0160 H. TE 2-0684 |
| Pritchard, R. W., Box 334, Rich Square—Rich Square | 47 |
| Pullman, R. S., Emory University—Student Candler School of Theology | |
| Purcell, E. G., 1811 White Oak Road, Raleigh | S. TE 4-4092 H. V. A. 8-2023 |
| Queen, Vergil E., 2000 Cedar St., Durham—Duke Memo. | S. 4-1091 H. 7-2210 |
| Quigley, Horace G., P. O. Box 286, Richlands—Richlands Ct. | |
| Quick, W. K., Bahama—Bahama | 4-2934 |
| Reed, John E., Sr., 905 Exum St., Durham—Maybrook-Massey | 7-9275 |
| Regan, A. C., Castalia—Nash | |
| Regan, J. P., Rt. 2, Autryville—South River | |
| Regan, J. Robert, Jr., The Methodist Board of Temperance, 100 Maryland Ave. N.E., Washington D. C. | LI 6-10000 |
| Dept. of Student Work, General Board Temperance | H. SO 5-2699 |
| Reid, D. J., 603 E. Davis St., Burlington—Davis St. | S. 6-4457 H. 6-6663 |
| Reynolds, A. L., Box 31, Stedman—Cokesbury | HEMlock 3-1703 |
| Richardson, J. E., Edenton—Edenton | 65-W |
| Richardson, Max B., Box 2177, E. Rockingham—E. Rockingham | 3367 |
| Richmond, I. S., 606 Larkspur Rd., Kinston | 2-5014 |
| Rickards, James P., Orlando Air Force Base, Fla., Base Chapel | Winter Park 6-7694 |
| 2020 Taylor Ave., Winter Park, Fla. | |
| Ricks, R. D., Jr., Moyock—Moyock | |
| Riley, Henry E., Jr., Rt. 1, Morrisville—Andrews-Soapstone | Durham 5-4034 |
| Ripley, Orville H., Jr., Rt. 6, Box 333, Durham—Fletchers Chapel | 4-2066 |
| Robbins, C. W., President Louisburg College, Louisburg | |
| Roettger, C. D., 1710 Camden Road, Fayetteville—Calvary-Victory | 2-3692 |
| Rogers, C. T., 919 St. David Street, Tarboro | |
| Rogers, H. L., Box 977, Cordova—Cordova | 4836 |
| Rogers, James E., Chaplain Vet. Adm. Hospital, 5998 Peachtree Road N.E., Atlanta, Ga. | |

| Name—Address—Appointment | Telephone |
|---|---------------------------|
| Ross, Leon W., Roper—Roper | |
| Rudin, J. J., II, 1017 Rosehill Ave., Durham—Prof. Duke Divinity School | 8-1944 |
| Ruark, Henry G., Laurinburg—Laurinburg | CR 6-1592 CR 6-1939 |
| Russell, J. A., P. O. Box 327—Troy | |
| Russell, Leon, 1304 Western Ave., Rocky Mt.—First | S. 6-4331 H. 6-4517 |
| Sabiston, W. D., III, Box 94, Stokes—Stokes | 695 |
| Sales, R. H., 2800 University Dr., Durham—Duke Professor | 7-9356 |
| Savell, J. M., Box 2207, University Station, Gainesville, Fla., Resident Advisor, Uni. of Florida | |
| Scott, E. C., 307 McIntosh St., Sanford—Trinity | SP 4-7503 |
| Scroggs, R. J., Princeton, N. J.—Student Princeton University | |
| Seawell, W. A., P. O. Box 353, Hillsboro—Hillsboro | 4704 |
| Self, M. Y., Littleton—Littleton-Calvary | 241-1 |
| Selph, Stacy, Smithfield—Johnston | 3937 |
| Sexton, K. B., Box 51, Longhurst—Grace-Longhurst | Roxboro 4448 |
| Sharpe, D. M., 1004 Urban Ave., Durham | 8-2134 |
| Shelton, Garry J., 304 Coleman St., Oxford—Gray Rock | 3047 |
| Sherman, W. W., Jr., 727 N. Garnett St., Henderson—Vance | 3360 |
| Sherrill, Lute A., Rt. 3, Elizabeth City | |
| Shoaf, E. C., 2200 Guess Road, Durham—Minister Education, Duke Memo. | S. 5-5021 H. 8-4442 |
| Shore, J. C., Rt. 2, Graham—Union Hebron | CA 6-2626 |
| Short, J. M., Mount Gilead—Mt. Gilead Ct. | 3601 |
| Shuller, E. R., Swansboro—Swansboro | EA 6-4373 |
| Shy, B. Jack, 1715 Cole Mill Rd., Durham—Pleasant Green | 8-3286 |
| Simonton, Alison, Jr., Rougemont—Rougemont | 9-9959 |
| Slaughter, B. B., 810 Second St., Durham | 8-5966 |
| Smith, E. F., Southern Congo—Missionary to Africa | |
| Smith, Harmon L., Jr., 700 N. Graham Hopedale Rd., Burlington—Grace | CA 7-3153 |
| Smith, James E., Walstonburg—Walstonburg-Tabernacle | 2192 |
| Smith, J. L., R.F.D. 2, Box 134-C—Kannapolis | 5934 |
| Smith, John T., Halifax—Halifax | 2246 |
| Smith, J. Thomas, Elm City, Rt. 1—Temperance Hall | |
| Smith, J. Weldon, III, Butner—Butner | 3803 |
| Smith, Walter E., 1500 Ashford Ave., Fayetteville—Gardners | 2-4581 |
| Smithson, Rufus, Creswell—Creswell | 3766 |
| Smotherman, E. H., Rt. 3, Goldsboro—Daniels | 2107XM |
| Snypes, James G., Eureka—Eureka-Yelverton | FRemont 2119 |
| Sparks, C. E., Rt. 3, Raleigh—Garner Ct. | TE 4-6776 |
| Sparrow, L. R., Hatteras—Hatteras | |
| Speight, J. B., Littleton, c/o M. Y. Self, Hawkins, Tabor | Littleton 2696 |
| Spence, H. E., 3629 Hope Valley Rd., Durham | 7-5227 |
| Spence, R. G., Rt. 3, Goldsboro—Serecta | |
| Sponenberg, J. E., 2205 Guess Rd., Durham—Bethany | S. 8-7098 H. 8-4441 |
| Stanford, J. C., Harrell—Harrell | Harrell 2-4236 |
| Starling, G. B., Kenly | |
| Stark, R. H., Leasburg—Leasburg | 7368 |
| Starns, S. J., 2712 Adams St., Wilmington—Sunset Park | S. RO 2-8866 H. RO 2-8158 |
| Starnes, Wm. B., Shallotte—Camp Church | PLaza 4-6355 |
| Staton, J. C., Aurora—Aurora | 2402 |
| Steele, T. Fant, Jr., P. O. Box 514, Vass—Vass | 2971 |
| Stephenson, A. L. G., 131 W. Ridge St., Rocky Mount—Marvin | 6-5787 |
| Stephenson, M. O., 4504 Milstead Rd., Jacksonville 10, Fla.—Chaplain U. S. Navy | |
| Stevens, E. A., Student Union Theological Seminary, N. Y. | |
| Stevens, W. R., Rockingham—First | S. 2181 H. 2151 |
| Still, Fred E., Red Springs—Red Springs | S. 512-1 H. 533-1 |
| Stone, Amos H., 1215 Thurston Dr., Wilson—Winstead | 6767 |
| Stone, Wm. Denver, Rt. 1, Graham—Bethel | |
| Stott, J. D., 213 W. Littleton Rd., Roanoke Rapids—Roanoke | 7-27911 |
| Strawbridge, I. J., Kipling—Kipling-Cokesbury | FUquay 462R2 |
| Strickland, N. B., Methodist Retirement Home, 2616 Erwin Rd., Durham | |
| Surratt, H. Freo, 2229 Omah Ave., Durham | |
| Sutton, David Earl, Faison—Turkey | |
| Sutton, James Earl, Rt. 1, Box 167, Wilson—Hornes-Mt. Zion | |

Swafford, T. H., Jr., Hubert—Hubert

| | |
|--|--------------------|
| Tanaka, Isowa, 2511 Chapel Hill Rd., Durham—Librarian Duke University Divinity School | 7-7248 |
| Taylor, Key W., Box 156, Carrboro—Chapel Hill Ct. | Chapel Hill 8-6041 |
| Teachey, W. C., Rt. 2, Chadbourne—Cerro Gordo-Olivet | 4189 |
| Tew, W. A., 909 Askew St., Burlington—W. Burlington | CA 7-3993 |
| Tharpe, J. A., Rt. 1, Box 378, Salisbury | |
| Thomas, Wm. Allen, Duke Divinity School, Durham | |
| Thompson, A. L., Rosboro—Long Memorial | S. 3435 R. 3451 |
| Thompson, E. M., Jr., Box 32, Ca-Vel, Roxboro—CaVel | 6096 |
| Thompson, Leo C., Duke Divinity School, Durham | |
| Thompson, Neil H., Lake Waccamaw—Lake Waccamaw | 2821 |
| Thrift, C. T., 406 Bon Air Ave., Durham | 3-3365 |
| Tilley, L. A., Smithfield—Centenary | S. 2333 H. 3597 |
| Tisdale, Eugene, Spring Hope—Spring Hope | 6-7386 |
| Townsend, Kenneth R., Rt. 1, Council—Carver's Creek | |
| Traynham, D. D., Jackson—Northampton | 3256 |
| Truit, Donald Lee, Battleboro—Battleboro | 6-8804 |
| Tyson, Aaron G., Box 117, Kitrell—Tar River | 6925 |
| Tyson, Bobby Powell, Box 269, Louisburg | |
| Tyson, D. M., Williston—Williston-Smyrna | |
| Tyson, Earl S., Bunn—Louisburg Ct. | |
| Tyson, G. H., Rt. Rockingham—Glenwood-Trinity | 5075 |
| Tyson, M. D., 237 Briar Cliff Rd., Rocky Mt.—Englewood | |
| Tyson, Tommy, 206 S. John St., Goldsboro—Conf. Evangelist | 4988 |
| Tyson, Vernon, Goldston—Goldston | 3292 |

Underwood, W. J., Bonlee

| | |
|---|-----------------|
| Vaiden, Gerald, c/o Duke Divinity School, Durham | |
| Vale, C. E., Rt. 5, Box 4, Durham—Duke's Chapel | 2-1867 |
| Varnum, Tracie, Rt. 4, Kinston—Woodington-Webb | |
| Vaughan, W. N., c/o W. N. Vaughan, Jr., 2812 Kenmore Rd., Richmond, Va. | 6-0534 |
| Vause, C. E., 514 Balsey St., Clinton—Clinton Ct. | 2892 |
| Vereen, L. C., Box 153, Farmville—Farmville | S. 3448 H. 3820 |
| Vick, T. M., Jr., 411 W. Lenoir St., Kinston—Queen St. | S. 2121 H. 2441 |
| Vickery, R. L., Sr., Rt. 7, Box 43, Hamlet | |

| | |
|--|---------------------------|
| Wagner, J. A., Biscoe—Biscoe | 2726 |
| Waggoner, James M., Rt. 2, Graham—Whitney Cross | S. CA 8-8798 |
| Waldrop, J. H., Jr., 500 Stewart Ave., Clinton—Grace | |
| Walker, F. Odell, Rt. 2, Troy—Love Joy-Macedonia | |
| Wallace, Robert, Rt. 6, Burlington—Friendship | 7733 |
| Walston, R. E., Rt. 3, Box 35-B, Fayetteville—Camp Ground | HU 4-3860 |
| Walton, A. J., 803 Second St., Durham—Prof. Duke Divinity School | 8-7721 |
| Walton, W. C., Jr., 2312 Milburnie Rd., Raleigh— Long View Gardens | S. TE 4-7554 H. TE 3-5841 |
| Ward, H. N., Rt. 1, Bolton—Bolton Ct. | |
| Warren, C. L., Box 10, Wanchese—Wanchese | 194-W4 |
| Warren, James H., Scarritt College, Nashville, Tenn.—Prof. Scarritt College | |
| Warren, M. W., Box 166, Gibson—St. Johns-Gibson | 2731 |
| Watson, H. L., Box 1007, Kinston—Westminster | S. 7-0215 H. 2854 |
| Watson, J. B. | |
| Watts, L. A., Hope Mills—Hope Mills | S. 3-0227 H. 3-2238 |
| Wegwart, Wayne, Box 212, Lillington—Lillington | 6271 |
| Weir, Frank, 510 Atwater St., Burlington—St. Paul | 9905 |
| Wells, W. M., Jr., Box 6676, College Station, Durham— State Director Methodist Student Work | |
| Wentz, W. Allen, Belhaven—Belhaven | Whitehall 3-6831 |
| Wesley, Rue, Hillsboro—Eno Palmers Grove | 3363 |
| West, T. C., Jr., Rt. 4, Box 414, Goldsboro—Seven Springs | 3047-M |
| Wheeler, K. R., Raeford—Raeford | S. 2111 H. 746 |
| Whicker, G. H., High Point—Director Public Relations High Point College | |
| White, Christian, 1727 W. Davis St., Burlington—Glen Raven | 2878 |

| | | |
|--|--------------|----------------|
| White, Clyde L., Box 216, Salemburg—Salemburg | | |
| White, J. G., Jr., Kenly—Kenly | | 2316 |
| Whitehead, T. J., P. O. Box 29, Graham—Graham | S. CA 6-4343 | H. CA 6-6305 |
| Whitley, E. E., Rt. 1, Elon College—Fairview | | |
| Wiggins, D. F., Rt. 1, Trenton—Shady Grove | | |
| Wise, Wilford D., Middleburg—Middleburg | | Henderson 6342 |
| Williams, A. M., 121 N. Main St., Roxboro—Person | | 5131 |
| Williams, B. M., Efland | | |
| Williams, J. A., 704 Edgecombe Ave., Tarboro—Hart | | 2483 |
| Wilson, Kelly J., Jr., 2812 Univ. Drive, Durham—Epworth | S. 7-6029 | H. 7-9357 |
| Wilson, Kenneth E., Good Shepherd Home, Lake Waccamaw—Council | | |
| Wilson, Leonard T., Box 355, Warsaw—Warsaw | S. 534 | H. 365 |
| Wilson, W. C., Tarboro, Box 630—St. James | S. 3783 | H. 2795 |
| Winberry, Herman S., Louisburg—Louisburg | | 4791 |
| Wolf, H. Sheldon, 1137 Delano St., Durham—Wellons Village | | |
| Womack, C. P., Box 365, Bethel—Bethel | S. 4312 | H. 4311 |
| Wood, J. E., Rt. 1, Elon College—Burlington Ct. | | 54-8646 |
| Wood, S. L., Rt. 4, Goldsboro—Airboro | | |
| Woodall, P. D., 1510 Chestnut St., Wilmington | | 3-1392 |
| Wooten, C. W., Rt. 3, Wilson—Evansdale-Black Creek | | Wilson 7-1914 |
| Worley, W. E., Rt. 6, Raleigh—Pleasant Grove | | TE 2-2263 |
| Worthington, J. K., 1601 Castle St., Wilmington | | 4763 |
| Wragg, Paul H., 1214 Oxford Rd., Roxboro—Brooksdale-Brooksland | | 7274 |
| Wright, C. K., Conway—Conway | | 3081 |
| Yelverton, P. C., Box 95, Maysville—Pollocksville Ct. | | |
| Young, C. A., Mount Olive—Mount Olive Ct. | | |
| Young, J. D., Box 707, Oxford—Oxford | S. 3723 | H. 3374 |

SECTION III

Program, Proceedings, Condensed Minutes, Appointments,
Memoirs

PROGRAM

Monday Afternoon, June 24

| | | |
|-----------|--|------------------------------|
| 2:00 P.M. | The Prelude—"Theme" from "Finlandia"..... | Sibelius |
| | Mrs. George Stratton, Organist | |
| | Call to Worship | Bishop Paul N. Garber |
| | Hymn Number 402—"And Are We Yet Alive?" | Arr. Mason |
| | The Apostles' Creed | |
| | Prayer | Dr. A. Jarvis Hobbs |
| | Organ Interlude | |
| | Solo—"Open the Gates of the Temple"..... | Knapp |
| | Mrs. Robert Scott | |
| | Organization of Conference | |
| | Admission of Class into Full Connection | |
| | Address to Class | Bishop H. Clifford Northcott |
| | | Wisconsin Area |
| | Hymn Number 287—"A Charge to Keep I Have" | Mason |
| | Reports | |
| | District Superintendents | |
| | Board of Ministerial Training and Qualifications | |
| | Vote on Constitutional Amendments | |
| | Benediction | |
| | Postlude—"Chorale" | Bach |

Monday Evening, June 24

| | | |
|-----------|--|------------------------------------|
| 7:30 P.M. | The Prelude—"Seek Thou the Lord and His Strength" .. | Diederichsen |
| | Call to Worship | |
| | Hymn Number 482—"Heralds of Christ" | Copenhaver |
| | Prayer | The Reverend J. W. Page |
| | Anthem—"Thou Art the Living Christ" | Wilson |
| | Fraternal Greetings from the Virginia Conference | |
| | Dr. H. Conrad Blackwell, District Superintendent | |
| | The Farmville District | |
| | Anniversary of the Board of Missions | |
| | Presiding | The Reverend C. S. Boggs |
| | The Reading of the Scriptures | The Reverend R. L. Jerome |
| | Advancing Christ's Kingdom .. | The Reverend M. W. Lawrence |
| | Missionary Address | Bishop Sante Uberto Barbieri |
| | | Resident Bishop, Buenos Aires Area |
| | Report of the Conference Board of Missions | |
| | | The Reverend W. D. Caviness |
| | Hymn Number 475—"Publish Glad Tidings"..... | Walch |
| | Greetings from the Woman's Society of Christian Service..... | |
| | | Mrs. Pierce Johnson, President |
| | Reports | |
| | Deaconess Board | |

Commission Christian Vocations
 Board of Managers of North Carolina Pastors' School
 Committee on Conference Entertainment
 College Board of Visitors

Tuesday Morning, June 25th

- 8:30 A.M. The Prelude—"Hymn of Faith" Gluck
 Sermon Bishop H. Clifford Northcott
 Wisconsin Area
- The Sacrament of the Lord's Supper
- 10:00 A.M. Welcome to New Bern
 C. L. Barnhardt—New Bern City Manager
 W. C. Chadwick—Charge Lay Leader, Centenary Church
 John A. Russell—Host Pastor
- Response Bishop Paul N. Garber
- 10:30 A.M. Anniversary of the Board of Pensions
 Presiding John M. Dozier
 Address Dr. Robert H. Dovenmuehle
 Associate in Psychiatry, Duke University
- 1:00 P.M. Veterans' Dinner The Dinner Bell, 413 Broad Street
 Address Dr. W. Arthur Kale
 The Divinity School, Duke University

Tuesday Afternoon, June 25

- 2:30 P.M. Annual Meeting of Conference Brotherhood
 Presiding The Reverend C. Freeman Heath
 Hymn Number 471 "We Bear the Strain of Earthly Care"
 Arr. Mason
 Prayer R. E. Walston
- 3:00 P.M. Report of Secretary-Treasurer The Reverend R. L. Bame
- Report of Board of Temperance
 Presiding The Reverend David W. Charlton
 Address Bishop H. Clifford Northcott
 Wisconsin Area
- 4:00 P.M. Memorial Service
 Presiding Bishop Paul N. Garber
 The Organ Prelude—"Elegy" Schubert
 Hymn Number 529—"Jerusalem the Golden" Ewing
 Prayer The Reverend H. K. King
 Executive Director, Board of Evangelism
 Solo—"Come, Ye Blessed" Scott
 Mrs. Walter N. McDonald
- Roll Call of Our Honored Dead The Conference Secretary
 Ministers Who Have Died During the Year
 Ministers' Wives Who Have Died During the Year
 The Memorial Address—"The Image of His Eternity"
 The Reverend D. E. Earnhardt
- Hymn Number 531—"Ten Thousand Times Ten Thousand"
 Dykes
- Benediction J. A. Russell
- 5:30 P.M. High Point College Dinner Fellowship Hall, First
 Presbyterian Church

Tuesday Evening, June 25

- 7:30 P.M. Anniversary of the Board of Education
 Presiding The Reverend Vergil E. Queen
 Prelude—"Tollite Hostias" Saint-Saens
 Call to Worship
 Hymn Number 164 (Coronation)—"All Hail the Power of
 Jesus' Name"
 Prayer The Reverend Paul Carruth
 Anthem—"Praise We Sing to Thee" Haydn
 Address Bishop Donald H. Tippet
 The San Francisco Area
 Hymn Number 282—"Soldiers of Christ, Arise" Elvey
 Report—The Annual Conference Committee on
 Higher Education
 Hymn Number 279—"God of Grace and God of Glory"
 Hughes
 Campus Parish—A film presentation of Higher Education

Wednesday Morning, June 26

- 8:30 A.M. Anniversary of Commission on Town and Country Work
 Presiding The Reverend Key W. Taylor
 Hymns of Charles Wesley The Supply Pastors' Quintet
 Louisburg College
 Introduction by the Reverend C. Wade Goldston
 Introduction of Speaker The Reverend Key W. Taylor
 Address—"Our Declining Churches" Roy F. Turnage, Jr.
 Introduction of Speaker The Reverend M. W. Lawrence
 Address—"Church Extension in Our North Carolina
 Conference" Walter F. Anderson
 10:00 A.M. Report of Television, Radio and Film Commission
 Speaker Bishop Donald H. Tippet
 San Francisco Area
 11:00 A.M. Reports
 Commission on World Service and Finance
 Treasurer
 Board of Trustees
 1:00 P.M. Luncheon Meeting of Board of Lay Activities Ambassador
 Room Hotel Governor Tryon
 Luncheon Meeting of Supply Pastors and Town and Country
 Commission Bridgeton Methodist Church

Wednesday Afternoon, June 26

- 3:00 P.M. Anniversary of Board of Evangelism
 Presiding Walter F. Anderson
 Prelude—"I Will Lift Up Mine Eyes" Schreiner
 Call to Worship
 Hymn Number 162—"O For A Thousand Tongues to Sing"
 Responsive Reading—Page 574, Second Reading
 "The Gracious Invitation"
 Prayer The Reverend Leon Couch
 Solo—"I Walker Today Where Jesus Walked" O'Hara
 Mrs. Wade Holland, Jr.
 Report of Board of Evangelism The Reverend H. K. King

Sermon Dr. George A. Fallon
 Lakewood Methodist Church, Cleveland, Ohio
 President National Council of Evangelism

Report of Commission on Promotion and Cultivation
 Speaker Dr. Howard Greenwalt
 Associate Executive Secretary
 Commission on Promotion and Cultivation

Reports

Duke Endowment
 Ministers Credit Union
 Conference Calendar of Work

5:30 P.M. Duke Alumni Dinner—Scottish Rite Temple, 516 Hancock St.

Wednesday Evening, June 26

7:30 P.M. Anniversary of Board of Lay Activities
 Presiding J. Nelson Gibson, Jr.
 Prelude—"Chorale: Christians Wake, A Voice Is Calling".....
 Nicolai

Call to Worship
 Hymn Number 267—"Rise Up, O Men of God"
 Prayer A. C. Edwards
 Anthem—"Thou Art My God" Ashford
 Report of Board of Lay Activities
 Address Bishop Donald H. Tippet
 San Francisco Area

Reports—District Lay Leaders
 Report of Conference Staff of Board of Education
 Executive Secretary
 Children's Work
 Youth Work
 Adult Work
 Methodist Student Work

Thursday Morning, June 27

8:30 A.M. Prelude—"Agnus Dei" Bizet
 Love Feast

Presiding The Reverend W. A. Cade
 Assisting—The Reverend W. C. Martin
 The Reverend J. J. Boone
 The Reverend B. B. Slaughter
 The Reverend Daniel Lane
 The Reverend H. I. Glass

9:30 A.M. Report of Commission on Local Church Emphasis
 Address Bishop Roy H. Short
 Nashville Area

10:30 A.M. Anniversary of the Board of Hospitals and Homes
 Presiding Dr. Howard P. Powell
 Chorus The Methodist Home for Children
 Report of Board
 Hospital Care Association N. S. McKibben
 Presentation: Superintendent J. F. Coble
 The Methodist Retirement Home
 Superintendent R. L. Nicks
 The Methodist Home for Children

Chaplain Paul Wesley Aitken

Duke Hospital

Address—"The Force That Makes For Health".....

Dr. Russell L. Dicks

11:30 A.M. Reports

Board of Social and Economic Relations

Board of Publications

Commission on Worship

Committee on World Peace

Statistician

Thursday Afternoon, June 271:00 P.M. Ministers' Wives Luncheon—Centenary Meetin' House
Basement Educational Building

3:00 P.M. Tour of the City for Women in Attendance at the Conference Today

4:00 P.M. Tea at the New Bern Country Club for Women in attendance at
Conference Today

3:00 P.M. Anniversary of Historical Society

Presiding The Reverend R. E. Walston

A Hymn Festival Commemorating the 250th Anniversary of
the birth of Charles Wesley

Directed by the Reverend Ernest K. Emurian

Elm Avenue Methodist Church, Portsmouth, Virginia

Reports

Committee on Conference Relations

Conference Church Extension Survey Committee

Conference Long Range Planning Committee

5:30 P.M. Asbury College Alumni Dinner—Charles Manor, 208 S. Front Street

Thursday Evening, June 27

7:00 P.M. Ordination Service

Presiding Bishop Paul N. Garber

Prelude—"Pilgrims' Chorus" Wagner

Call to Worship

Hymn Number 338—"Jesus, Lover of My Soul" (First Tune)

The Apostles' Creed

Anthem—"My God and I" Sergei

Reading from the Holy Scriptures Bishop W. W. Peele

Prayer Bishop Peele

The Offering

The Presentation of the Offering and Choral Dedication

Hymn Number 372—"Love Divine, All Loves Excelling"

Sermon Dr. George A. Fallon

Lakewood Methodist Church

Cleveland, Ohio

Consecration of Directors of Christian Education

Ordination of Deacons and Elders

Anthem—"Father, O Hear Us" Palmer

Report of Committee on Resolutions

The Reading of Appointments

Hymn Number 557—"God Be With You Till We Meet Again"

Benediction

Choral Response

Postlude—"A Mighty Fortress Is Our God" Luther

JOURNAL OF PROCEEDINGS FIRST DAY, AFTERNOON SESSION

Monday, June 24, 1957

Opening: The one hundred twenty-second session of the North Carolina Conference (nineteenth since unification in 1939) was convened at Centenary Methodist Church in New Bern, N. C., Monday, June 24, 1957 at 2:00 p. m. by Bishop Paul N. Garber, resident Bishop of the Richmond Area. Hymn 402, "And Are We Yet Alive" was sung, followed by the Apostles' Creed in unison. A. J. Hobbs, Superintendent of the New Bern District, led in prayer. Mrs. George Scott sang "Open the Gates of the Temple."

Roll Call: The Bishop called on W. C. Wilson, Conference Secretary, to call the roll of the Conference. The Secretary moved that the registration cards signed by the delegates become the official record of attendance for the Conference. The motion was adopted.

Our Honored Dead: The Bishop asked the question—"What ministers and ministers' wives have died during the year?" W. C. Wilson called the roll of our honored dead. They were: J. W. Frank, W. R. Royall, E. W. Downum, C. B. Harris.

Bar of the Conference: J. A. Russell moved that the main floor of the sanctuary be the bar of the Conference. He also moved that the printed program be the official program of the Conference. The motion was adopted. He moved that the Rules of Order, as appear in the 1956 Conference Journal, be used in this session of the Conference. The motion was adopted.

Nominations for Special Committees for the Conference: Walter C. Ball, secretary of the Cabinet, read the nominations for this session of the Annual Conference. They were:

Committee on Investigations: Convener: A. P. Brantley. **Principals:** J. M. Cline, George Blount, C. E. Vale, L. A. Tilley, J. P. Pegg. **Alternates:** R. Z. Newton, R. L. Bame, T. R. Jenkins.

Committee on District Conference Records: Convener: C. D. Barclift. One minister from each district. Burlington, T. J. Whitehead; Durham, W. K. Quick; Elizabeth City, Leon W. Ross; Fayetteville, J. K. Bostick; Goldsboro, A. F. McClung; New Bern, R. B. Pate; Raleigh, S. G. Boone; Rocky Mount, Charles Mewborn; Wilmington, C. F. Grill.

Committee on Courtesies and Introductions: J. P. Pegg, A. D. Hill, Jr., W. N. Nance.

Committee on Resolutions and References: Convener: C. F. Heath. Five ministers and four laymen. **Ministers:** R. S. Harrison, C. G. McCarver, T. R. Jenkins, Carl Barbee, M. C. Owen. **Laymen:** James Rogers, S. C. Chandler, A. C. Edwards, J. C. Stabler.

Committee on Minutes: Convener: O. L. Hathaway—J. D. Young, R. W. Bradshaw, G. C. Crutchfield.

Question 36: "Who have been received by transfer?" was called. Bishop Garber read the list as follows: Floyd A. Duncan, Clyde Manschreck, Randall Baker, Jack Lamar Newsome, H. Worth Pierce, J. H. Waldrop, Jr., David L. Moe, S. J. Womack, Jr., R. L. Johnson, A. R. Folds.

Question 37: "Who have been transferred out?" was called. The answer was: W. K. Babington, C. M. Fogleman, Jr., R. E. Rhodes, Floyd A. Duncan, Don E.

Collins, C. J. Tilley, W. S. Lambert. (This question called again on Tuesday afternoon and Wednesday morning.)

Question 28: "Who are admitted into full connection?" was called. The answer was: Arthur Lewis Brandenburg, Charles C. Caudill, Simeon Foster Cummings, James Braxton Speight, John Sanders Pearsall, Rufus Haywood Starke, II, Walter Eugene Tisdale, Charles Wesley Wooten, John Thomas Smith.

Bishop Garber presented Bishop W. Clifford Northcott of the Wisconsin Area, who spoke to the class. They were received into full connection.

Hymn No. 287, "A Charge To Keep," was sung.

Question 8: "What are the reports of the District Superintendents as to the status of the work within their Districts?" was called.

Burlington: The character of A. P. Brantley was passed and he made the report for the Burlington District. The character of the pastors of the district were passed.

Durham: The character of C. D. Barclift was passed, and he made the report for the Durham District. The character of the pastors in the district were passed.

Elizabeth City: The character of C. F. Heath was passed and he made the report for the Elizabeth City District. The character of the pastors in the district were passed.

Fayetteville: The character of O. L. Hathaway was passed, and he made the report for the Fayetteville District. The characters of the pastors in the district were passed.

Goldsboro: The character of H. M. McLamb was passed, and he made the report for the Goldsboro District. The characters of the pastors in the district were passed.

New Bern: The character of A. J. Hobbs was passed and he made the report for the New Bern District. The characters of the pastors in the district were passed.

Raleigh: The character of R. G. Dawson was passed, and he made the report for the Raleigh District. The characters of the pastors in the district were passed.

Rocky Mount: The character of Walter C. Ball was passed, and he made the report for the Rocky Mount District. The characters of the pastors in the district were passed.

Wilmington: The character of J. E. Garlington was passed, and he made the report for the Wilmington District. The characters of the pastors in the district were passed.

NOTE: See Section IV for Reports of District Superintendents.

Question 34: "Who are readmitted?" was called. **As deacons:** None. **As elders:** None.

Question 38: "Who have had their Conference membership terminated?" was called. (a) By voluntary location: None; (b) By involuntary location: None; (c) By withdrawal: Brooks M. Waggoner, Curtis R. Gatlin. The requests were granted.

Question 41: "Who are granted Sabbatical leave?" was called. E. G. Purcell, Jr. It was granted.

Question 42: "What ministerial members have been retired this year?" J. B. Hurley, E. G. Cowan, L. M. Hall, D. E. Earnhardt, I. T. Poole, H. F. Surratt, R. L. Hethcox, J. A. Russell, J. D. Cranford, B. O. Merritt, Paul R. Maness.

Question 43: "What Approved Supply Pastor has been retired?" was called. The answer was P. M. Porter.

Constitutional Amendments: Bishop Garber read a statement as to how amendments can be voted on in an Annual Conference. He then read the Proposed Amendment No. 9 to the Constitution of the Methodist Church concerning the transfer of churches or/and Annual Conferences from one Jurisdiction to another. W. L. Clegg spoke to the amendment. J. Nelson Gibson, Jr., Conference lay leader, also spoke to the amendment. H. L. Swain spoke against the amendment. C. L. Warren spoke for the amendment. A. P. Brantley moved for the previous question. It was carried. C. D. Barclift moved that we temporarily extend the bar of the Conference to allow all members present the privilege of voting. It was carried. R. W. Pritchard moved that the vote be by written ballot. Bishop Garber made a statement about the historic practice of our church in such matters. The vote was taken and the result was: for the amendment: 253. Against the amendment: 59.

Bishop Garber read the Proposed amendment No. 10 to the Constitution of the Methodist Church concerning additional lay members in the Annual Conference. The vote was taken and the result was: for the amendment: 230. Against the amendment: 5.

Bishop Garber read the Proposed Amendment No. 11 to the Constitution of the Methodist Church concerning the number of members in the General Conference. The vote was taken and the result was: for the amendment: 220. Against the amendment: 0.

Announcements: Announcements were made by L. C. Vereen and J. A. Russell.

Benediction: The benediction was given by Bishop Northcott.

FIRST DAY — EVENING SESSION

Monday, June 24, 1957

Opening: The Conference convened at 7:30 p. m. with Bishop Garber in the chair. After the singing of Hymn No. 482, "Heralds of Christ," J. W. Page led the prayer. The Centenary choir sang the anthem "Thou Art The Living Christ."

Fraternal Greetings: Bishop Garber introduced Dr. H. Conrad Blackwell, District Superintendent of the Farmville District, of the Virginia Conference, who brought fraternal greetings from the Virginia Conference.

Anniversary of the Board of Missions: The Anniversary of the Board of Missions was observed with C. S. Boggs, President, presiding. R. L. Jerome read the scripture.

M. W. Lawrence addressed the Conference on the topic "Advancing Christ's Kingdom."

Bishop Garber introduced Bishop Sante Uberto Barbieri, Resident Bishop, Buenos Aires Area, who addressed the Conference.

Mrs. Pierce Johnson, President of the Woman's Society of Christian Service of the North Carolina Conference, spoke to the Conference.

W. D. Caviness presented the reports of the Board of Missions of the Conference. The reports were adopted.

Introduction: Bishop Garber introduced Bishop Donald H. Tippett of the San Francisco Area.

Deaconess Board: Miss Mamiej Chandler presented the report of the Deaconess Board. The report was adopted.

Announcements: Announcements were made by Bishop Garber, J. A. Russell, and W. K. Quick.

Hymn No. 475, "Publish Glad Tidings" was sung.

Benediction: The benediction was given by Bishop Tippett.

SECOND DAY, MORNING SESSION

Tuesday, June 25, 1957

Opening: The Conference convened at 8:30 a.m. with Bishop Paul N. Garber in the chair. After the prelude "Hymn of Faith" by the organist, Hymn 337 "Saviour, Like A Shepherd" was sung. W. A. Seawell led in prayer. Bishop Northcutt preached on the topic: "Some Great Words for Life."

Question 23 was called: "What preachers, coming from other evangelical churches, have had their orders recognized?" The answer was "None."

Question 24 was called: "Who have been admitted from other evangelical churches as traveling preachers?" The following were admitted: (a) Members on trial; Deacons? David Meade Bercaw (Baptist), Robert Francis Bundy (Peoples' Methodist), William Edward Pickett (Baptist), Horace Gilbert Quigley (Disciples of Christ). (b) Members in full connection, Elders? Irvin Cook (Free Methodist).

Question 25 was called: Who are admitted on trial? The following were admitted: Gayle Thomas Alexander, Joseph Culbreth Alexander, Jr., William Ernest Amon, Bobby Carl Black, Harry Forry Buckingham, Carl Read Calloway, Max Wade Dulin, John Rodney Fulcher, Robert Herbert Gibbons, Jr., Rudolph Hart Hodge, Hubert Howard Hodgkin, David L. Kittrell, Samuel Duncan McMillan, Jr., Peleg Dameron Midgett III, Edward Powell Osteen, Robert John Penberthy, Robert Stanford Pullman, Charles Edgar Sparks, James Carlton Stanford, Clarence Renneker Breedin, Kenneth Ross Townsend, William O. Connor, Robert Marriner Gradeless, Herman Nathan Ward.

Question 27 was called. "Who on trial are discontinued?" The answer was, "No one."

Question 29 was called: "Who have been elected deacons?" The following were elected: Gayle Thomas Alexander, Joseph Culbreth Alexander, Jr., William Ernest Amon, Robert Lee Baldrige, †David Meade Bercaw, Bobby Carl Black, Richard Robert Blankenhorn, Harry Forry Buckingham, Robert Francis Bundy, Carl Reed Calloway, William Andrew Cheyne, John Rodney Fulcher, Robert Herbert Gibbons, Jr., Lawrence Amon Green, Joseph Junior Grimes, Holland Luther Hale, *Stanley Graham Harrell, Rudolph Hart Hodge, Hubert Howard Hodgkin, Vassar W. Jones, *David Lewis Kittrell, Jackie Locklear, *James Wilton Luck, *Jack Percia Mansfield, Charles Hall Mewborn, Samuel Duncan McMillan, Jr., Samuel Street Moore, Edward Powell Osteen, Harvey Worth Pearce, *Robert John Penberthy, †William Edward Pickett, Robert Stanford Pullman, †Horace Gilbert Quigley, Charles Edgar Sparks, James Carlton Stanford, Edward Amos Stevens, Wilbur Carol Teachey, Earl Summerall Tyson, James Graham White, Jr., Sheldon Harry Wolf, *Samuel Jones Womack, Jr.

(Note: †Orders recognized; vovs without imposition of hands. *Accommodation.)

Question 31 was called: "Who have been elected Elders? The following were elected Elders: Arthur Lewis Brandenburg, John Sanders Pearsall, James Braxton Speight, Rufus Haywood Stark II, Walter Eugene Tisdale, James Richard Couchman, Edwin Lee Earnhardt, Wallace Martin Ellis, James Winfred Hamilton, Noah Bright Hill, Jr., Amos Henry Stone, Grady Herman Whicker, Charles Wesley Wooten, Pernecie Cooper Yelverton, Robert Gilmer Foster, John Everett Wood.

Question 26 was called: "Who are continued on trial?" The Conference gave the Committee permission to file the report without reading. (See Question 26 Condensed Minutes, Section III.)

Words of Welcome: Bishop Garber presented W. C. Chadwick who introduced C. L. Barnhardt, New Bern City Manager, for words of welcome. Then W. C. Chadwick brought a message of welcome followed by host pastor J. A. Russell, who also welcomed the Conference. Bishop Garber Responded.

The Methodist Publishing House: Bishop Garber introduced A. R. White, of the Methodist Publishing House, Richmond, Virginia, who, after a few brief remarks delivered a check in the amount of \$7,113.70.

Board of Pensions: R. L. Cox presided for the Anniversary of the Board of Pensions in the absence of John M. Dozier. Hymn 238 "Blessed Assurance" was sung after which D. L. Fouts led in prayer. Mr. Cox introduced Dr. Robert H. Dovenmuehle of Duke University for the address. Dr. Charles L. Calkins of the General Board of Pensions spoke. W. R. Stevens, Secretary of the Board, presented the report and it was adopted.

Duke Divinity School: Bishop Garber presented Dr. James Cannon, Dean of the Duke Divinity School, and he spoke to the Conference. Dr. W. A. Kale, also spoke on the Approved Supply Pastor's School held at Duke University each summer.

Methodist Publications: Bishop Garber presented Dr. J. Edgar Washabaugh who spoke on the new magazine "Together," and other Methodist publications.

Paine College: Bishop Garber presented Dr. E. Clayton Calhoun, newly-elected president of Paine College in Augusta, Georgia, who spoke on the life and work of Paine College.

Missionaries: Bishop Garber presented Rev. and Mrs. Linwood Blackburn to the conference and Mr. Blackburn spoke briefly on their missionary work.

Special Appointments: Bishop Garber requested approval of the following special appointments: Robert L. Nicks, Superintendent of the Methodist Home for Children; J. F. Coble, Superintendent of the Methodist Retirement Homes, Inc., A.D.L. Gray, Superintendent of the Oxford Masonic Orphanage; C. S. McCoy, Professor, University of Florida; Joel Savell, Resident Advisor, University of Florida.

Request: W. C. Wilson, Secretary of the Conference, requested information regarding absences from Conference due to illness.

Leave of Absence: Upon request the following were granted a leave of absence: L. C. Larkin, C. J. Andrews, I. J. Strawbridge, H. C. Jones, T. R. Jenkins, and E. B. Fisher.

Announcements: Announcements were made by L. C. Vereen and R. G. Dawson.

Benediction: The benediction was given by J. F. Herbert. The meeting was adjourned.

SECOND DAY, AFTERNOON SESSION

Tuesday, June 25, 1957

Conference Brotherhood: The Annual meeting of the Conference Brotherhood convened at 2:30 p.m. with C. Freeman Heath, ministerial president, presiding. After the singing of hymn 471, R. E. Walston led in prayer. R. L. Bame, Secretary and Treasurer, gave the report, and it was adopted. O.K. Ingram pre-

resented a resolution regarding changes in the Brotherhood and it was adopted. (See the report) J. D. A. Autry gave the report of the nominating committee and the following were elected: President, C. Freeman Heath; Lay vice president, C. S. Meekins; Ministerial vice president, L. L. Parrish; Secretary and treasurer, R. L. Bame.

Chaplains: Bishop Garber read the names of our chaplains and those in reserve, and presented Rev. Frank W. Bevan, Associate Secretary-Treasurer of the Commission on Chaplains, who spoke briefly to the Conference.

Question 37: "Who are transferred out?" was called. R. Keith Glover, to Rocky River Conference, effective June 25, 1957. (Called previously on Monday afternoon.)

Board of Temperance: D. W. Charlton gave the report of the Board of Temperance and with changes indicated by M. R. Chambers the report was adopted. R. M. Hauss spoke to the Conference on the work of the Allied Church League, and introduced his associate, Mr. Biggerstaff. Bishop H. Clifford Northcott gave the address after which was sung one stanza of "God Be With You," suggested by Bishop Garber as a parting message for Bishop Northcott.

Emory University: Bishop Garber presented E. D. Whisanant, who spoke greetings from Candler School of Theology and Emory University.

Memorial Service: Bishop Garber presided at the Memorial Service. Following the organ prelude "Elegy," Hymn No. 529 was sung. H. K. King led the prayer. Mrs. W. N. McDonald sang "Come Ye Blessed." Bishop Garber asked the questions (39, 39a) "What ministerial members of the Conference, Approved Supply Pastors, and wives of ministers have died during the year?" W. C. Wilson, Conference Secretary, responded: Ministers: J. W. Frank, W. R. Royall, E. W. Downum, C. B. Harris. Ministers Wives: Mrs. Frank Culbreth, Mrs. J. W. Frank, Mrs. B. H. Black, Mrs. W. A. Parsons, Mrs. H. A. Humble, Mrs. N. B. Strickland.

The Memorial Address followed and was delivered by D. E. Earnhardt. His theme was "The Image of His Eternity." The service was concluded with the singing of Hymn No. 531. J. A. Russell pronounced the benediction.

SECOND DAY, EVENING SESSION

Tuesday, June 25, 1957

Opening: The conference convened at 7:30 p.m. with Bishop Garber in the chair.

Anniversary of the Board of Education: The anniversary of the Board of Education was observed with V. E. Queen, president, presiding. The following college presidents were presented: Dr. Harold Hutson, Greensboro; Dr. Dennis Cooke, High Point; Dr. Cecil W. Robbins, Louisburg. Terry Sanford of Fayetteville spoke briefly concerning the Fayetteville College and presented the newly-elected president, L. Stacy Weaver of Durham, who made a few remarks regarding his acceptance of office.

W. Jasper Smith spoke on North Carolina Wesleyan College at Rocky Mount, then presented the new chairman of the Board of Trustees, Luther W. Hill of Tarboro, who spoke concerning future plans.

D. D. Holt of Nashville, Tennessee, spoke briefly on Christian Higher Education. Paul Carruth spoke concerning Christian Higher Education in North Carolina.

The combined choirs of Riverside and Trinity Churches rendered the anthem "Praise We Sing To Thee."

Bishop Garber introduced Bishop Donald H. Tippett of the San Francisco Area, who addressed the conference on Christian Higher Education.

W. Stanley Potter presented the report of the Board of Education. It was adopted.

Benediction: The benediction was given by Bishop Tippett.

Motion Picture: A motion picture on Christian Higher Education was shown.

THIRD DAY — MORNING SESSION

Wednesday, June 26, 1957

Opening: The conference convened at 8:30 a.m. with Bishop Paul N. Garber in the chair.

Anniversary of Commission on Town and Country Work: The Anniversary of the Commission on Town and Country Work was observed with Key W. Taylor, president, presiding. C. W. Goldston conducted the devotional, a part of which was the rendering of two hymns by the Louisburg College Supply Pastors' Quintet.

Roy F. Turnage, Jr. of Ayden addressed the Conference on the subject "Our Declining Churches."

M. W. Lawrence introduced Walter F. Anderson, who spoke on "Church Extension in our North Carolina Conference."

Bishop Garber made remarks in response to the speakers concerning their work.

Reports 1, 2 and 3 were adopted.

Introduction: J. D. Stott presented the Reverend and Mrs. Zensuke Hinohara of Japan.

H. S. Winberry presented Jim Long, of Blanche, N. C., president of the Conference Methodist Youth Fellowship; who spoke briefly concerning Conference Youth Activities.

Announcement: W. C. Wilson made announcement concerning conference attendance.

Question 37: "Who have been transferred out?" was called. The answer was: F. Roderick Dail, to the New York Conference; Robert John Penberthy, to the New Hampshire Conference; David Kittrell, to the North Texas Conference; Samuel J. Womack, Jr., to the Florida Conference. (Called previously on Monday afternoon and Tuesday afternoon.)

Television, Radio and Film Commission: Bishop Garber presented W. Carl Walton, who spoke concerning audio-visual aids. He also presented the report of the Commission. It was adopted.

Bishop Donald H. Tippett, speaker for the Commission, addressed the Conference on the subject: "Communications."

Commission on World Service and Finance: L. Stacy Weaver of Durham, chairman, presided. J. V. Early made the report for the Commission. Mr. Weaver spoke to the report. It was adopted.

Introductions: Bishop Garber presented the Rev. J. Aubrey Hughes and the Rev. Carl Sanders of the Virginia Conference.

Committee on Conference Entertainment: M. W. Lawrence made the report of Committee on Conference Entertainment. It was adopted.

Question 48: "Where shall the next Conference be held?" was called. R. W.

Bradshaw invited the Conference to meet at First Church Wilson in 1958. John H. Hackney, a layman of First Church, spoke. Walter C. Ball spoke in favor of the invitation. J. E. Garlington presented J. V. Early, who spoke concerning the 1958 Conference meeting at Grace Church, Wilmington. Harry W. Clark, layman in Grace Church, spoke, issuing the invitation for the 1958 Conference to meet at Grace Church. G. W. Blount spoke, supporting the invitation from Wilson.

The vote was taken, and the 1958 Conference will meet at First Church, Wilson.

Conference Treasurer: M. J. Cowell, Conference Treasurer, made his report. It was received as information. He presented the Methodist Fund, Inc., report. It was adopted. L. Stacy Weaver presented a motion relating to Methodist Fund, Inc. It was adopted.

Introductions: Bishop Garber presented J. W. Sells, an executive secretary of the Southeastern Jurisdictional Council, who spoke to the Conference.

Commission on Worship: C. H. Mercer presented the report of the Commission on Worship. It was adopted. J. J. Rudin spoke concerning the Commission of Worship.

Board of Ministerial Training and Qualifications: Bishop Garber called Question 21—"Who are the approved Supply Pastors?" The list was filed without being read. (See Roll, Status and Record of Service, Approved Supply Pastors following Chronological Roll.)

Question 33: "Who have been admitted or ordained to accommodate other conferences?" was called. (See question 33 - a), b), c) Condensed Minutes.)

Question 31: "Who have been elected elders?" was called. (See question 31 Condensed Minutes.)

Attendance: James Auman reported attendance at this Conference: Ministers, 476; Laymen, 271; Special 24; Total, 771.

Minutes: J. D. Young made report of the Committee on Minutes for all sessions on Tuesday, June 25. It was adopted.

Board of Temperance: D. W. Charlton made supplementary report for the Board of Temperance. It was adopted. He read the list of trustees for the Allied Church League.

Board of College Visitors: L. C. Vereen made report for Board of College Visitors. It was adopted.

Conference Board of Trustees: J. F. Coble presented report of Conference Board of Trustees. It was adopted.

Announcements: Bishop Garber, J. Nelson Gibson, Jr., and L. C. Vereen made announcements.

Leave of Absence: Leave of absence was granted H. G. Ruark.

Benediction: The benediction was given by Rev. Carl Sanders.

THIRD DAY, AFTERNOON SESSION

Wednesday, June 26, 1957

Opening: The Conference convened at 3:00 p. m. with Bishop Garber in the chair.

Introduction: Bishop Garber introduced Dr. J. D. Messick, president of East Carolina College, who spoke briefly.

Anniversary of the Board of Evangelism: This anniversary of the Board of

Evangelism was observed with Walter F. Anderson, president, presiding. Hymn No. 162, "O For A Thousand Tongues to Sing," was sung. Leon Couch led in the Responsive Reading and the prayer.

Bishop Garber presented Bishop W. W. Peele who spoke briefly and took the chair upon the invitation of Bishop Garber. Mrs. Wade Holland, Jr. sang "I Walked Today Where Jesus Walked." H. K. King presented the report of the Board. It was adopted. He then spoke to the report, and introduced the speaker for the anniversary service, Dr. George A. Fallon, minister of Lakewood Methodist Church, Cleveland, Ohio.

Introduction: Bishop Garber introduced the Rev. Odell Brown, Conference Evangelist of the Virginia Conference. The Bishop spoke words of commendation and recommended his services in the North Carolina Conference.

Commission on Promotion and Cultivation: The report of the Commission on Promotion and Cultivation was given by O. L. Hathaway, Chairman. He then introduced Dr. Howard Greenwalt, associate executive secretary, Commission on Promotion and Cultivation, the Methodist Church, who addressed the Conference.

Ministers Credit Union: R. E. Walston submitted the report of the Ministers Credit Union, which is for information. He spoke to the report.

Duke Endowment: Bishop Garber called attention to the report of the Duke Endowment. This report is for information. A. J. Hobbs made the motion that word of appreciation be sent by the Conference secretary to President A. Hollis Edens and trustees of Duke Endowment for money provided by the Duke Endowment in our Conference. The motion was carried.

Conference Calendar of Work: C. P. Morris presented the report for the Conference Calendar of Work. The report is for information.

Announcements: Announcements were made by W. C. Wilson, Bishop Garber, J. A. Russell and L. C. Vereen.

Appreciation: L. C. Vereen made a motion that the Conference express appreciation to the Conference Secretary for his work in publishing The Book of Reports. It was carried.

Leave of absences were granted for:

R. W. Bradshaw, J. T. Smith, H. L. Harrell, J. A. Cooper, H. F. Surratt and H. B. Baum.

Benediction: The benediction was given by Dr. George Fallon.

THIRD DAY, EVENING SESSION

Wednesday, June 26, 1957

Opening: The Conference convened at 7:30 with Bishop Garber in the chair.

Anniversary of Board of Lay Activities: The Anniversary of the Board of Lay Activities was observed with J. Nelson Gibson, Jr., Conference lay leader, presiding. Hymn No. 267, "Rise Up, O Men of God," was sung. The prayer was led by A. C. Edwards, Goldsboro, district lay leader. The choir sang the anthem: "Thou Art My God."

The report of the Board of Lay Activities was made by the Conference lay leader. He read the nominations of district lay leaders and associate lay leaders (See complete Roster Board of Lay Activities—under Quadrennial Boards and Commissions, Section II.) The nominations were approved. J. Nelson Gibson, Jr. was elected Conference lay leader.

Bishop Donald H. Tippett addressed the Conference on the subject: "Looking At Ourselves."

Bishop Garber spoke words of appreciation for the services of Bishop Tippett and Bishop Barbieri.

The lay leaders made their reports as follows: Burlington District, James Rogers; Elizabeth City District, Fred Ritter; Fayetteville District, Milford Grant-ham (Associate); Goldsboro District, A. C. Edwards; New Bern District, Roy Turnage, Jr.; Raleigh District, Herbert Ridgeway; Rocky Mount District, H. L. Swain (Associate); Wilmington District, Albert Goldfinch.

Bishop Garber expressed words of appreciation for the work of the Conference and district lay leaders.

Announcements: Announcements were made by Bishop Garber and J. A. Auman.

Benediction: Benediction by Bishop Garber.

FOURTH DAY, MORNING SESSION

Thursday, June 27, 1957

Holy Communion: The Sacrament of the Holy Communion was observed at 8:00 a. m. in the Chapel of the John A. Russell Christian Education Building, with Bishop Paul N. Garber, the host pastor, and the district superintendents in charge.

Opening: The Conference convened at 8:30 a. m. with Bishop Garber in the chair.

Love Feast: The Annual Love Feast was held with W. A. Cade presiding. Assisting in the service were B. B. Slaughter, L. M. Hall, and W. C. Martin.

Local Church Emphasis: G. S. Eubank gave the report of the Commission on Local Church Emphasis. The report was adopted.

Bishop Garber presented Bishop Roy H. Short, who spoke to the Conference. Upon the invitation of Bishop Garber, Bishop Short took the chair and presided over the Conference.

Christian Vocations: H. S. Winberry presented the report on Christian Vocations. The report was adopted.

Personal Privilege: A. J. Hobbs was recognized for a privileged matter. He escorted Mrs. Paul N. Garber to the platform for presentation to the Conference. Mrs. Garber spoke briefly. Her remarks were warmly received. Delegates stood in fitting tribute.

Minutes: J. D. Young gave report on minutes for Wednesday, June 26, 1957.

N. C. Pastors' School: The report of the North Carolina Pastors' School was adopted.

Anniversary of Board of Hospitals and Homes: The anniversary of the Board of Hospitals and Homes was observed, with H. P. Powell, chairman, presiding. A group of children from the Methodist Home for Children sang three numbers.

B. F. Musser presented the reports No. 1 and 2 for the Board. The reports were adopted. N. S. McKibben, of the Hospital Care Association, spoke.

J. F. Coble, Superintendent of the Methodist Retirement Home, Inc., presented the report of the Methodist Retirement Home, Inc. It was adopted. He then spoke to the Conference.

R. L. Nicks, Superintendent of the Methodist Home for Children, presented reports 1 and 2. They were adopted.

P. W. Aiken, Chaplain of Duke Hospital, spoke briefly.

Russell L. Dicks addressed the conference on "The Healing Power of the Body and Mind."

Board of Education: V. E. Queen presided. W. S. Potter presented the report No. 3 of the Board. He offered changes in nominations in report No. 3. V. E. Queen also offered changes. The report was adopted.

C. P. Morris spoke briefly and presented the following staff members: Harold D. Minor, Director of Adult Work; Herman S. Winberry, Director of Youth Work (1956-1957); G. Robert McKenzie, Jr., Director of Youth Work (1957-1958); J. Robert Regan, Jr., Conference Camp Director.

Resolution: J. F. Herbert presented a resolution relating to admission of qualified persons of any race to the Duke Divinity School. A. L. G. Stephenson spoke against the resolution. T. H. House spoke for the resolution. David Bradley spoke for the resolution. G. C. Megill spoke for the resolution. It was adopted. (See Resolutions, Section IV, Part 2.)

Social and Economic Relations: T. J. Whitehead submitted the report of the Board of Social and Economic Relations. It was adopted.

Board of Publications: A. J. Hobbs presented the report of the Board of Publications. It was adopted.

Resolution: O. K. Ingram presented resolution concerning N. C. Christian Advocate. C. P. Morris, J. R. Regan spoke against the resolution. G. P. Sykes spoke against it. It was adopted. (See Resolutions, Section IV, Part 2.)

World Peace: C. W. Robbins presented report of the Committee on World Peace. It was adopted.

Church Extension Research Planning and Survey Committee: C. W. Robbins made report for the Church Extension Research Planning and Survey Committee. It was adopted.

Moving Date: Friday, July 5, was recommended by Walter C. Ball, Secretary of the Cabinet, as moving date. It was approved.

C. M. Mitchell made a motion that the Conference establish a policy concerning when ministers preach their first sermon in new appointments and that the matter be referred to the proper committee for study. Referral left to the discretion of the Bishop. The motion was adopted.

Leave of Absence: Leave of absence granted for: J. F. Herbert, Ralph Lewis, P. M. Porter, J. R. Couchman, Dan Meadows, Leon M. Ross.

Announcements: Announcements were made by L. C. Vereen.

Benediction: Benediction was given by George W. Ports, Jr.

FOURTH DAY, AFTERNOON SESSION

Thursday, June 27, 1957

Special Session: Official announcement that a special Session of the N. C. Conference will be held on Monday, November 4, 1957 at 10:00 a. m. at Jarvis Memorial in Greenville was made by Bishop Garber.

District Conference Records: J. K. Bostick made the report for the District Conference Records. It was adopted.

Board of Ministerial Training and Qualifications: W. M. Howard, Chairman read recommendation that Harley McCoy Owen, Jr. be placed on the Approved Supply Pastors' list. It was approved.

He then called attention to resolution approved by 1956 Annual Conference regarding Approved Supply Pastors and Local Preacher's license. He also read

from 1956 Discipline regarding work of Board.

Changes in Personnel on Boards and Commissions: Walter C. Ball read changes on Boards and Commissions. It was adopted.

Changes in Charge Boundaries: Walter C. Ball read changes in Charge Boundaries. It was adopted.

Changes Made In Appointments Between Conferences: Walter C. Ball read changes made in appointments between 1956 and 1957 Conferences.

District Boards of Church Building and Location: Walter C. Ball presented the list of District Boards of Church Building and Location.

District Committees on Ministerial Qualifications: Walter C. Ball presented the District Committees on Ministerial Qualifications..

Question 18: "What Local Churches have been:

- a. Organized? (See Condensed Minutes)
- b. Merged? (See Condensed Minutes)
- c. Discontinued? None
- d. Relocated? None
- e. Transferred into this Conference from the Central Jurisdiction? None.

Question 6: "What is the report of the statistician?" was called. D. D. Traynham, Conference Statistician gave the report. It was adopted.

Resolution: C. D. Barclift presented resolution relative to shortening the 1958 session of the Annual Conference. It was adopted. (See Resolutions Section IV, Part 2.)

The following Disciplinary questions were asked by Bishop Garber, and the Conference secretary responded:

Question 1: "Who are elected for the quadrennium?" Secretary, W. C. Wilson; Statistician, D. D. Traynham; Treasurer, M. J. Cowell.

Question 2: "Is the Annual Conference Incorporated?" was called. The answer: "No."

Question 3: (a): "What officers handling funds of the Conference have been bonded, and in what amount?" was called. The answer: The Conference Treasurer in the amount of \$100,000.00.

(b) "Have the books of said officers been audited?" was called. The answer: "Yes."

Question 4: "Have the Conference Board, Commissions, and Committees been appointed or elected?" was asked. The answer: "Yes."

Question 5: "Have the secretaries, treasurers, and statisticians kept their respective records upon and according to the forms prescribed by the Methodist Church?" was called. The answer: "Yes."

Special Privilege: R. G. Dawson requested special privilege, in which he asked for a rising vote of thanks to Bishop Garber and the program committee for the fine session of the Conference. The Conference stood as an act of appreciation.

Motion: C. D. Barclift made a motion that words of greetings be sent to Rev. and Mrs. James Godwin who are now preparing to go to South America. It was carried.

L. C. Vereen made a motion that letters be sent by the Conference secretary to all our members who are serving on mission fields. It was carried.

Question 49: "Is there any other business?" was called. C. G. Megill presented a resolution concerning using laymen in connectional offices and certain other conference positions. It calls for a committee to study the purpose of this

resolution. It was adopted. (See Resolutions.)

Youth Caravan: J. W. Lineberger made a motion that greetings be sent by the Conference secretary to our Youth Caravan under the leadership of Rev. and Mrs. T. A. Collins, now in Austria, and our Christian friends there. It was adopted.

Announcements: Announcements were made by Bishop Garber and L. C. Vereen.

Benediction: Ernest K. Emurian of the Virginia Conference gave the benediction.

FOURTH DAY — EVENING SESSION

Thursday, June 27, 1957

Opening: The Conference convened in final session at 7:00 o'clock with Bishop Garber in the chair. Bishop Garber gave the Call to Worship. The Hymn, "Jesus, Lover of My Soul" was sung, followed by the Apostles' Creed. The anthem, "My God and I" was rendered by the Church Choir. Bishop W. W. Peele read the scripture and led in prayer.

Offering: The offering was received for the sexton of Centenary Church.

The Hymn, "Love Divine," was sung. The ordination sermon was preached by Dr. George A. Fallon, Minister of Lakewood Methodist Church, Cleveland, Ohio.

Consecration of Directors of Christian Education: V. E. Queen, Chairman of Conference Board of Education, presented Miss Julia Allen for consecration as a Director of Christian Education.

Ordination of Deacons: The Conference Secretary called the names of those to be ordained deacons. They were ordained by Bishop Garber, assisted by Bishop Peele. (For the names of those ordained Deacon see Official Certification, Section III, following Journal of Proceedings.)

Ordination of Elders: The Conference Secretary called the names of those to be ordained elders. They were ordained by Bishop Garber assisted by Bishop Peele, Dr. Fallon, W. C. Wilson and the District Superintendents. (For the names of those ordained Elders see Official Certification, Section III, following Journal of Proceedings.)

The anthem, "Father, O Hear Us" was rendered by the choir.

Committee on Resolutions: C. G. McCarver gave the report of the Committee on Resolutions expressing gratitude to members of Centenary Church and people of City of New Bern. It was adopted.

Question 51: "Where are the preachers stationed for the ensuing year?" was called. Bishop Garber read the appointments. (See Appointments—Section III.)

Benediction: After the singing of one stanza of "God Be With You Till We Meet Again," Bishop Garber pronounced the benediction, and the 1957 session of the Annual Conference was concluded.

Paul N. Garber

President

W. C. Wilson

Secretary

THE BUSINESS OF THE ANNUAL CONFERENCE

The Minutes of the North Carolina Annual Conference held in New Bern, North Carolina from June 24th, 1957 through June 27th, 1957, Bishop Paul N. Garber presiding. Date When Organized 1835. Number of This Session 122nd.

PART I. ORGANIZATION AND GENERAL BUSINESS

1. Who are elected for the quadrennium:
 - Secretary? W. Carleton Wilson, P. O. Box 630, Tarboro, N. C.
 - Statistician? D. D. Traynham, Jackson, N. C.
 - Treasurer? Marvin J. Cowell, Box 10344, Cameron Village, Raleigh, N. C.
 - Office Address: 2013 Cark Ave.
2. Is the Annual Conference incorporated? No.
3. Bonding and auditing:
 - a) What officers handling funds of the conference have been bonded, and in what amounts? Conference Treasurer in the amount of \$100,000.
 - b) Have the books of said officers of persons been audited? Yes.
4. Have the conference boards, commissions, and committees been appointed or elected:
 - a) Board of Ministerial Training and Qualifications? Yes.
 - b) Committee on Conference Relations? Yes.
 - c) District Committees on Ministerial Qualifications? Yes.
 - d) Committee of Investigation? Yes.
 - e) District Boards of Church Location and Building? Yes.
 - f) Board of Trustees of the Annual Conference? Yes.
 - g) Commission on World Service and Finance? Yes.
 - h) Commission on Town and Country Work? Yes.
 - i) Deaconess Board? Yes.
 - j) Board of Missions? Yes.
 - k) Board of Education? Yes.
 - l) Board of Temperance? Yes.
 - m) Board of Lay Activities? Yes.
 - n) Board of Hospitals and Homes? Yes.
 - o) Board of Evangelism? Yes.
 - p) Board of Pensions? Yes.
 - q) Commission on Christian Vocations? Yes.
 - r) Conference Woman's Society of Christian Service? Yes.
 - s) Commission on Minimum Salaries? Yes.
 - t) Commission on Promotion and Cultivation? Yes.
 - u) Committee on Reserve Pensions? Yes.
 - v) Quadrennial Committee on Local-Church Goals? Yes.
 - w) Optional commissions and committees? Yes.
5. Have the secretaries, treasurers, and statisticians kept their respective records upon and according to the forms prescribed by The Methodist Church? Yes.
6. What is the report of the statistician? See Statistical Exhibits, Section VI.
7. What is the report of the treasurer? See Financial Exhibits, Section V. current pastor's salary or \$8000.00 each, including travel.
8. What are the reports of the district superintendents as to the status of the work within their districts? (See Section IV)
9. What is the schedule of minimum salaries for pastors? \$3,000, single ministers; \$3,300, married ministers; \$3,700, married with dependent children.

10. What is the plan and what are the approved claims for the support of the district superintendents for the ensuing year? A sum equal to $5\frac{1}{2}\%$ of current pastor's salary, or \$8,000 each, including travel.
11. What amount has been apportioned to the pastoral charges within the conference to be raised for the support of conference claimants? An amount equal to 16% of the pastor's salary.
12. What are the apportionments to this conference?
 - a) For the World Service Fund? \$143,342.
 - b) For the Episcopal Fund? \$29,200.
 - c) For the General Administration Fund? \$8,070.
 - d) For the Interdenominational Co-operation Fund? \$6,389.
 - e) For the Jurisdictional Administration Fund? \$9,906.
13. What is the percentage division between world service and conference benevolences for the current year: World service 54%, Conference benevolences? 46%.
14. What are the reports, recommendations, and plans of the conference agencies:
 - a) What is the report of the Board of Pensions and what appropriations for conference claimants are reported and approved? See report, Section IV.
 - b) What is the report of the Board of Missions of disbursements of missionary aid within the conference? See report, Section IV.
 - c) What is the report of the Commission on World Service and Finance? See report, Section IV.
 - d) What is the report of the Commission on Christian Vocations? See report, Section IV.
 - e) What are the other reports? See report, Section IV.
15. What Methodist institutions or organizations are approved by the conference for annuity responsibility? See Report of Conference Board of Pensions.
16. What date is determined for Golden Cross Enrollment Sunday? 1957-58 allocation of \$26,300.00.
17. Conference Lay Leader:
 - a) Name? J. Nelson Gibson, Jr., Gibson, N. C.
 - b) What is his report? See report, Section IV.
 - c) Who are district and associate district lay leaders? See complete roster Board of Lay Activities—Under Quadrennial Boards and Commissions, Section II.
18. What local churches have been:
 - a) Organized? St. Matthew, Faymount, Grace, Fayetteville District; Salem-burg, Goldsboro District
 - b) Merged? Milton and Connelly, Burlington District; Community Center and Ashpole, Wilmington District
 - c) Discontinued? None.
 - d) Relocated, and to what address? None.
 - e) Transferred into this conference from the Central Jurisdiction, and with what membership:
 - 1) This year? None.
 - 2) Previously? None.
 - f) Methodist abandoned churches reopened? Piney Grove, Raleigh District; Mt. Carmel, Raleigh District; Speights Chapel, Rocky Mount District.

PART II. PERTAINING TO MINISTERIAL RELATIONS

19. Are all the ministerial members of the conference blameless in their life and official administration? Yes.
20. Who constitute the Conference Committee of Investigation? J. M. Cline, George Blount, C. E. Vale, L. A. Tilley, J. P. Pegg; Alternates: R. Z. Newton, R. L. Bame, T. R. Jenkins.
21. Who are the approved supply pastors:
 - a) Student approved supply pastors?
 - b) Part-time approved supply pastors and what progress has each made in the course of study?
 - c) Full time approved supply pastors and what progress has each made in the course of study?
(See Roll, Status, and Record of Service, Approved Supply Pastors following Chronological Roll)
22. What approved supply pastors are credited with annuity claim on account of full-time service during the past year? See report of Board of Pensions.
23. What preachers, coming from other evangelical churches, have had their orders recognized:
 - a) As local deacons? No one.
 - b) As local elders? No one.
24. Who have been admitted from other evangelical churches as traveling preachers:
 - a) As members on trial: Deacons? David Meade Bercaw (Baptist), Robert Francis Bundy (Peoples' Methodist Church), William Edward Pickett (Baptist), Horace Gilbert Quigley (Disciples of Christ).
Elders? No one.
 - b) As members in full connection: Deacons? No. one.
Elders? Irvin Cook (Free Methodist).
25. Who are admitted on trial:
 - a) With degrees from approved colleges and credits from approved schools of theology? Gayle Thomas Alexander, Joseph Culbreth Alexander, Jr., William Ernest Amon, Bobby Carl Black, Harry Forry Buckingham, Carl Reed Calloway, Max Wade Dulin, John Rodney Fulcher, Robert Herbert Gibbons, Jr., Rudolph Hart Hodge, Hubert Howard Hodgkin, David L. Kittrell, Samuel Duncan McMillan, Jr., Peleg Dameron Midgett, III, Edward Powell Osteen, Robert John Penberthy, Robert Stanford Pullman, Charles Edgar Sparks, James Carlton Stanford.
 - b) With degrees from colleges not accredited by the University Senate and credits from approved schools of theology? No one.
 - c) With degrees from approved colleges and completion of the introductory studies for the ministry? Clarence Renneker Breedin, Kenneth Ross Townsend.
 - d) With partial college credit, completion of the four-year course of study, and six years' service as approved supply pastors? William Oliver Connor, Robert Marriner Gradeless, Herman Nathan Ward.
26. Who are continued on trial; and what progress have they made in their ministerial studies:
 - a) In approved schools of theology? James David Andrews, Claude L. Barrett, Jr., William Ray Bailey, Robert Lee Baldridge, Ellis Jennings Bedworth, Rene Orville Bideaux, Paul Grayson Bunn, William Andrew Cheyne.

James S. Epperson, Horace S. Garris, Joseph C. Glass, Jr., Robert C. Hastings, E. E. Henley, Arnold K. King, Jr., Auburn William Lore, Robert H. Love, William P. Lowdermilk, Halcombe G. McLeod, Charles E. Owens, Harvey W. Pearce, Henry Arthur Phillips, Jr., Thomas Arnold Pope, William K. Quick, John Edwards Reed, Robin J. Scroggs, Edward A. Stevens, E. M. Thompson, Vernon C. Tyson, Joseph A. Wagnon, F. O. Walker, Shelton H. Wolf, Paul H. Wragg.

- b) In the four-year course of study? Laurence A. Green, Holland Luther Hale, Harvey Bynum Johnson, William F. Meacham, Charles Hall Mewborn, Jesse Cloman Staton, Neil H. Thompson, Aaron G. Tyson.
 - c) In the two years of special study? No one.
27. Who on trial are discontinued? No one.
28. Who are admitted into full conection? Arthur Lewis Brandenburg, Charles C. Caudill, Simeon Foster Cummings, John Sanders Pearsall, John Thomas Smith, James Braxton Speight, Rufus Haywood Stark, II, Walter Eugene Tisdale, Charles Wesley Wooten.
29. Who have been elected deacons:
- a) Theological students? Gayle Thomas Alexander, Joseph C. Alexander, Jr., William Ernest Amon, Robert Lee Baldrige, Bobby Clark Black, Harry F. Buckingham, Carl Reed Calloway, William Andrew Cheyne, John R. Fulcher, Robert H. Gibbons, Jr., Rudolph Hart Hodge, Hubert H. Hodgins, David L. Kittrell, Samuel D. McMillan, Jr., Edward Powell Osteen, Robert John Penberthy, Robert Stanford Pullman, Charles E. Sparks, James C. Stanford, E. C. Stevens, Earl S. Tyson, Shelton H. Wolf.
 - b) Members on trial in the course of study. Robert Francis Bundy, Lawrence A. Green, Holland Luther Hale, Charles Hall Mewborn, Harvey Worth Pearce, James Graham White, Jr.
 - c) Approved supply pastors? Richard Robert Blankenhorn, Jakie Locklear, Samuel Street Moore, Wilbur Carol Teachey, Joseph Junior Grimes, Vassar W. Jones.
 - d) Other local preachers? No one.
 - e) Missionaries? No one.
 - f) Chaplains? No one.
30. Who have been ordained deacons? Gayle Thomas Alexander, Joseph Culbreth Alexander, Jr., William Ernest Amon, Robert Lee Baldrige, David Meade Bercaw, Bobby Carl Black, Richard Robert Blankenhorn, Robert Francis Bundy, Carl Reed Calloway, William Andrew Cheyne, John Rodney Fulcher, Robert Herbert Gibbons, Jr., Lawrence Amon Green, Joseph Junior Grimes, Holland Luther Hale, Stanley Graham Harrell, Rudolph Hart Hodges, Hubert Howard Hodgins, Vassar W. Jones, David L. Kittrell, Jakie Locklear, James Wilton Luck, Jack Percia Mansfield, Charles Hall Mewborn, Samuel Duncan McMillan, Jr., Samuel Street Moore, Edward Powell Osteen, Harvey Worth Pearce, Robert John Penberthy, William Edward Pickett, Charles Edgar Sparks, James Carlton Stanford, Edward Amos Stevens, Wilbur Carol Teachey, Earl Summerall Tyson, James Graham White, Jr., Sheldon Harry Wolfe, Samuel Jones Womack, Jr.
31. Who have been elected elders:
- a) Theological graduates? Arthur Lewis Brandenburg, John Sanders Pearsall, James Braxton Speight, Rufus Haywood Stark, II, Walter Eugene Tisdale.
 - b) Course of study graduates? James Richard Couchman, Edwin Lee Earnhardt, Wallace Martin Ellis, James Winfred Hamilton, Noah Bright Hill,

Jr., Amos Henry Stone, Grady Herman Whicker, Charles Wesley Wooten, Pernicie Cooper Yelverton.

- c) Approved supply pastors? Robert Gilmer Foster, John Everett Wood.
- d) Other local preachers? No one.
- e) Missionaries? No one.
- f) Chaplains? No one.

- 32. Who have been ordained elders? Arthur Lewis Brandenburg, Irvin Cook, James Richard Couchman, Edwin Lee Earnhardt, Wallace Martin Ellis, Robert Gilmer Foster, James Winfred Hamilton, Noah Bright Hill, Jr., John Sanders Pearsall, James Braxton Speight, Rufus Haywood Stark, II, Amos Henry Stone, Walter Eugene Tisdale, Grady Herman Whicker, John Everett Wood, Charles Wesley Wooten, Pernicie Cooper Yelverton.
- 33. Who have been admitted or ordained to accommodate other conferences:
 - a) Admitted: On trial? David Lewis Kittrell, North Texas Conference. Into full connection? No one.
 - b) Ordained after elected by this conference: Deacons? David Lewis Kittrell, North Texas Conference; Robert John Penberthy, New Hampshire Conference.
 - c) Ordained after election by other conferences: Deacons? Jack Percia Mansfield, Baltimore Conference; Stanley Graham Harrell, Baltimore Conference; James W. Luck, Virginia Conference; Sam J. Womack, Jr., Florida Conference. Elders? No one.
- 34. Who are readmitted:
 - a) As deacons? No one.
 - b) As elders? No one.
- 35. What retired members have been made effective? No one.
- 36. Who have been received by transfer? Randall Baker, Holston, June 9, 1951; Floyd A. Duncan, Erie, June 22, 1956, Albert R. Folds, North Georgia, June 21, 1957; Robert R. Johnson, Florida, June 24, 1957; Clyde L. Manschreck, Baltimore, January 31, 1957; David L. Moe, Northern New York, June 18, 1957; Jack Lamar Newsome, Jr., North Georgia, June 17, 1957; H. Worth Pearce, Western North Carolina, June 1, 1957; J. H. Waldrop, Jr., Western North Carolina, June 1, 1957; Sam J. Womack, Jr., Florida, June 1, 1957.
- 37. Who have been transferred out? W. K. Babington, Baltimore, June 6, 1957; Donald E. Collins, Alabama W. Florida, May 28, 1957; F. Roderick Dail, New York, June 25, 1957; Floyd A. Duncan, Virginia, June 10, 1957; C. M. Fogleman, Kansas, October 1, 1956; R. Keith Glover, Rock River, June 25, 1957; David Lewis Kittrell, North Texas, June 27, 1957; W. S. Lambert, South Carolina, June 1, 1957; Robert Joe Penberthy, New Hampshire, June 27, 1957; Robert E. Rhodes, Troy, May 10, 1957; C. J. Tilley, Virginia, June 10, 1957; Sam J. Womack, Jr., Florida, June 27, 1957.
- 38. Who have had their conference membership terminated:
 - a) By voluntary location? No one.
 - b) By involuntary location? No one.
 - c) By withdrawal? Brooks M. Waggoner, Curtis R. Gatlin.
 - d) By judicial procedure? No one.
- 39. Deceased:
 - a) What ministerial members have died during the year? Retired: Edgar Wilson Downum, John Wesley Frank, William R. Royal.

Effective: Cecil Byron Harris.

On trial: No one.

- b) What approved supply pastors have died during the year? No one.
 c) What deaconesses have died during the year? No one.
40. Who are the supernumerary ministers, and for what number of years consecutively has each held this relation? No one.
41. Who are granted sabbatical leave? E. G. Purcell, Jr.
42. What ministerial members have been retired:
- a) This year? E. G. Cowen, J. D. Cranford, D. E. Earnhardt, L. M. Hall, Robert N. Hethcox, J. Bascom Hurley, Paul N. Maness, Ben O. Merritt, Ivey T. Poole, John A. Russell, H. F. Surratt.
- b) Previously? A. S. Barnes, W. C. Benson, B. F. Boone, J. J. Boone, J. W. Bradley, W. H. Brown, W. A. Cade, E. R. Clegg, John Cline, Frank Culbreth, H. G. Cuthrell, W. L. Dawson, J. W. Dimmett, E. D. Dodd, E. C. Durham, F. K. Duvall, R. G. L. Edwards*, W. F. Elliott, H. C. Ewing, W. G. Farrar, Paul H. Fields, R. N. Fitts, M. O. Fletcher, H. I. Glass, C. W. Guthrie, E. M. Hall, J. C. Harman, L. D. Hayman, H. L. Hendricks, J. W. Hoyle, B. T. Hurley, H. E. Lance, Daniel Lane, T. W. Lee, J. O. Long, F. S. Love, G. W. Lowe, D. F. Lowry, F. R. Lowry, W. L. Loy, E. C. Maness, W. L. Maness, W. C. Martin, L. S. Massey, O. C. Melton, R. F. Munns, W. V. McRae, F. B. Noblitt, W. T. Phipps, H. B. Porter, I. S. Richmond, C. T. Rogers, M. Y. Self, D. M. Sharpe, B. B. Slaughter, J. L. Smith, H. E. Spence, G. B. Starling, N. B. Strickland, J. A. Tharpe, C. T. Thrift, W. J. Underwood, W. N. Vaughan, R. L. Vickery, R. D. Wellons, B. M. Williams, P. D. Woodall*.
- *Deceased since Conference.
43. What approved supply pastors have been retired:
- a) This year? P. M. Porter
 b) Previously? W. J. Freeman, J. K. Worthington
44. Who are appointed to attend school? J. C. Alexander, Jr., J. D. Andrews, W. E. Atwater, Jr., N. A. Desrosiers, J. S. Epperson, J. Rodney Fulcher, Robert H. Gibbons, Jr., J. R. Hailey, Hubert Howard Hodgkin, D. F. Kinlaw, William P. Lowdermilk, S. D. McMillian, Jr., J. H. Overton, Jr., R. S. Pullman, Robin J. Scroggs, E. A. Stevens.
45. What is the number of: a) General Information: Pastoral charges? 426; Approved Supply pastors? 115; Received on trial? 24; Received into full connection? 9; Trasferred in? 10; Transferred out? 12; Received from other evangelical churches? 5; Readmitted? 3; Discontinued? 0; Withdrawn? 2; Expelled? 0; Located? 0; Deceased? 4; Local preachers? 101; Women under appointment? 0; Retired made effective? 0; Retired serving as supply pastors? 6. Number of District parsonages? 9; Total Value? \$233,000; Total Indebtedness? \$35,500.
- b) Ministerial Members: 1) **On Trial:** a) As pastors? 61; b) Under special appointment? 1; c) Appointed to attend school? 6; Total on trial? 68.
 2) **In full Connection:** a) Effective: 1) As pastors and district superintendents? 254; 2) **Under special appointment?** 67; 3) **Appointed to attend school?** 10; 4) **On sabbatical leave?** 1; **Total effective?** 332; b) **Retired?** 78; **Supernumerary?** 0; **Total Ministerial members:** (add total on trial, effective, retired and supernumerary) 478.
46. What other personal notation should be made? Conference Board of Pension recommended and the Conference approved additional Effective Service

years as follows: W. B. Cotton 1; H. B. Lewis 1; E. R. Clegg 1; Approved Supply years as follows: Byron S. Shankle ((Western N. C. Conference) 1; R. L. Hethcox 1; Reduce the number of Approved Supply years of D. E. Earnhardt from 3 to 1.

PART III. CONCLUDING BUSINESS

47. What are the detailed objectives of this conference for the coming year? (See supplementary report)
48. Where shall the next conference session be held? First Church, Wilson, N. C.
49. Is ther any other business? No.
50. What changes have been made in appointments since last Annual Conference Session? See Report, Section III.
51. Where are the preachers stationed for the ensuing year? (See list of appointments)

CERTIFICATE OF ORDINATION

This is to certify that in Centenary Methodist Church, New Bern, North Carolina, on Thursday evening, June 27, 1957, following the Ordination Sermon by the Reverend George Fallon, I ordained the following preachers of the North Carolina Annual Conference to the office of deacon in the Methodist Church:

| | |
|--------------------------------|-----------------------------|
| Gayle Thomas Alexander | Jakie Locklear |
| Joseph Culbreth Alexander, Jr. | *James Wilton Luck |
| William Ernest Amon | *Jack Percia Mansfield |
| Robert Lee Baldrige | Charles Hall Mewborn |
| #David Meade Bercaw | Samuel Duncan McMillan, Jr. |
| Bobby Carl Black | Samuel Street Moore |
| Richard Robert Blankenhorn | Edward Powell Osteen |
| Robert Francis Bundy | Harvey Worth Pearce |
| Carl Reed Calloway | *Robert John Penberthy |
| William Andrew Cheyne | #William Edward Pickett |
| John Rodney Fulcher | Charles Edgar Sparks |
| Robert Herbert Gibbons, Jr. | James Carlton Stanford |
| Lawrence Amon Green | Edward Amos Stevens |
| Joseph Junior Grimes | Wilbur Carol Teachey |
| Holland Luther Hale | Earl Summerall Tyson |
| *Stanley Graham Harrell | James Graham White, Jr. |
| Rudolph Hart Hodge | Sheldon Harry Wolfe |
| Hubert Howard Hodgins | *Samuel Jones Womack, Jr. |
| Vassar J. Jones | |

Orders recognized; vows taken without imposition of hands.

* Accommodation Ordination

Paul N. Harber

CERTIFICATE OF ORDINATION

This is to certify that in Centenary Methodist Church, New Bern, North Carolina, on Thursday evening, June 27, 1957, following the Ordination Sermon by the Reverend George Fallon, I ordained the following preachers of the North Carolina Annual Conference to the office of elder in the Methodist Church:

Arthur Lewis Brandenburg

#Irvin Cook

James Richard Couchman

Edwin Lee Earnhardt

Wallace Martin Ellis

Robert Gilmer Foster

James Winfred Hamilton

Noah Bright Hill, Jr.

John Sanders Pearsall

James Braxton Speight

Rufus Haywood Stark, II

Amos Henry Stone

Walter Eugene Tisdale

Grady Herman Whicker

John Everette Wood

Charles Wesley Wooten

Pernecie Cooper Yelverton

Orders recognized; vows taken without imposition of hands.

Paul N. Barber

LOCAL PREACHERS—1957-1958

"D" stands for Deacon, "E" for Elder, "L" for Licensed.

BURLINGTON DISTRICT

Bell, E. B., (E) Robbins, N. C.
 Biggerstaff, John Deighl, (L) Burlington, N. C.
 Chester, H. Archie, Jr., (L) Burlington, N. C.
 Christian, Bernard Claude, (L) Sanford, N. C.
 Gaster, Marvia Edwards, (L) Sanford, N. C.
 Hodges, Ralph F., (L) Burlington, N. C.
 Howell, Oliver Bullock, (L) Sanford, N. C.
 Joyner, Belton, (L) Siler City, N. C.
 Loftis, Thomas Edgar, (L) Mebane, N. C.
 Lloyd Phillip Folger, (L) Sanford, N. C.
 Lutterloh, L. M., (L) Siler City, N. C.
 Mann, John L., (L) Sanford, N. C.
 Marshall, Lacy H., (L) Burlington, N. C.
 McCarter, William Ronald, (L) Burlington, N. C.
 McAnulty, John Wallace, (L) Robbins, N. C.
 Parris, Billy Hiram, (L) Robbins, N. C.
 Scott, Edward C., (L) Sanford, N. C.
 Scott, Mrs. Edward C., (L) Sanford, N. C.
 Wachs, W. R., (L) Pittsboro, N. C.

DURHAM DISTRICT

Bailey, Ruby May (D) Durham, N. C., 2310 University Drive
 Barbour, Marvin Lindsay (L) Carrboro, N. C.
 Baum, William Oscar (L) Chapel Hill, N. C., University of N. C.
 Carden, Billy McCoy (L) Durham, N. C., 1116 Park Avenue
 Carr, Gabriel Paul, Jr. (L) Hillsboro, N. C.
 Cooke, George Waylon (L) Durham, N. C., 906 E. Trinity Ave.
 Dorsey, James Barber (L) Creedmoor, N. C.
 Glass, Laura Ellen (L) Durham, N. C., 1709 Maryland Ave.
 Loftin, Floyd F. (D) Durham, N. C., 304 S. Dillard St.
 Ridout, Edward Martin (L) Durham, N. C., 403 Edwards St.
 Robbins, Lonnie Enos (L) Durham, N. C., 823 Sixth St.
 Sanders, Vernon (L) Durham, N. C., Duke University
 Thompson, Leo Clifford (L) Roxboro, N. C., 132 N. Main St.
 Tynan, James Francis, Sr., (L) Quonset Point, R. I., NAS Trailer Park A-5
 Underwood, Joel Clayton (L) McMenville, Tenn.
 Warren, James Ivey (L) Roxboro, N. C., P. O. Box 593
 Young, Robert Terry (L) Durham, N. C., Duke University

ELIZABETH CITY DISTRICT

Berry, Marlin Scheneck (L) Swan Quarter, N. C.
 Bingham, Mrs. Lois C. (L) Avon, N. C.
 Cherry, Corbin Lee (L) Hertford, N. C.
 Felton, Carlton Harold (L) Hertford, N. C.
 Harrell, Herbert (L) 208 N. Elliott St. Elizabeth City, N. C.
 Jolliff, J. R. (L) Belvedere, N. C.
 Nicholson, W. S. (D) P. O. Box 201, Guilford College
 Porter, P. M. (L) Hertford
 Saunders, Mrs. Charles L. (L) Rt. 4, Elizabeth City, N. C.

Sherrell, L. A. AS Rt. 3, Elizabeth City, N. C.
 Woodley, W. C. (L) Cresswell, N. C.

FAYETTEVILLE DISTRICT

Ballance, Miss Ethelynde, Route 3, Rockingham, N. C.
 Bowen, Gary O'Brien, Star, N. C.
 Chandler, George P., Vanderbilt University, Nashville, Tenn.
 Carpenter, John Marion, Aberdeen, N. C.
 Haney, Roy L. Jr., Gibson, N. C.
 Hurley, Robin Wade, Pfeiffer College, Misenheimer, N. C.
 Jones, James David, Hope Mills, N. C.
 Kendall, Fred Algie, Jr., Laurinburg, N. C.
 McLean, Thomas, 231 Monlieu Ave., High Point, N. C.
 Piner, C. G., Route 6, Fayetteville, N. C.
 Vickery, R. L., Jr., U. S. Air Force

GOLDSBORO DISTRICT

Brock, Leon (L) Clinton, N. C.
 Coile, James Henry (L) LaGrange, N. C.
 Fouts, Mrs. D. L. (D) Mt. Olive, N. C.
 Fulghum, Emmett James, Jr. (L) Mt. Olive, N. C.
 McCullen, B. R. (L) Goldsboro, N. C.
 Petty, Bernard (L) Rose Hill, N. C.
 Richardson, William (L) Kenly, N. C.
 Savarese, Ralph (L) Goldsboro, N. C.
 Smith, Royce Eugene (L) Goldsboro, N. C.

NEW BERN DISTRICT

Bray, Lloyd Jones, Jr. (L) Greenville, N. C.
 Edwards, Ormond Kemp (L) Ayden, N. C.
 Harris, Robert Gentry, Jr. (L) Ayden, N. C.
 Jackson, Wilbur Ivan (L) Ayden, N. C.
 Smith, Haskell William (L) Ayden, N. C.
 Wall, Ivey James, Jr. (L) Vanceboro, N. C.
 Conner, Patrick Duane (L) Morehead City, N. C.
 Piner, James Irwin (L) Marshallberg, N. C.
 Johnson, C. A. (D) Straits, N. C.
 Benjamin Charles Rouse

RALEIGH DISTRICT

Daniels, Franklin Delano Roosevelt, Box 1926, Raleigh, N. C.
 Davis, Herbert Charles (L) Warrenton, N. C.
 Edwards, Frazier McLean (L) 2705 Bedford Ave., Raleigh, N. C.
 Hester, Marcus Baxter (L) Route 4, Raleigh, N. C.
 House, Marietta Tyson (L) Mamers, N. C.
 Lewis, Johnnie Murrell (L) 302 S. Main St., Henderson, N. C.
 Lewis, Richard Arthur (L) 905 Peace St., Raleigh, N. C.
 Gerald Rogers Matthews, Louisburg College, Louisburg
 McAdams, Charles Kenneth (L) 2223 Shannon St., Raleigh, N. C.
 Schwartz, Philip (E) 2222 Creston Rd., Raleigh, N. C.
 Wallace, Reginald Pender (L) 805 Brooks Ave., Raleigh, N. C.
 White, Beamn Twitty (L) 709 W. Morgan St., Raleigh, N. C.
 Williams, Robert Strange (L) Route 1, Erwin, N. C.

ROCKY MOUNT DISTRICT

- Fulford, Robert Lyman (L) Rt., Farmville, N. C.
Harrell, Howard Braxton (L) Box 214, Hamilton, N. C.
Harrell, John William (L) Pinetops, N. C.
Hemmerle, John Edward (L) 912 S. Franklin St., Rocky Mount, N. C.
Mullikin, Wade Allen (L) 308 Maryland Ave., Tarboro, N. C.
Stott, Elbert Russell (L) Box 278 Pfeiffer College, Misenheimer, N. C.
Webster, William Frank (L) P. O. Box 333, Wilson, N. C.
White, John Hezekiah (L) Route 1, Windsor, N. C.

WILMINGTON DISTRICT

- Bullard, J. P. (L) Maxton, N. C.
Lewis, E. J. (L) Sneads Ferry, N. C.
Ward, W. B. (L) Clarendon, N. C.
Webster, G. B. (L) Wilmington, N. C.

APPOINTMENTS

1957-1958

BURLINGTON DISTRICT—43

District Superintendent, Allen P. Brantley (4)

| | | |
|--------------------|----------------------|---|
| Bethel | Denver Stone (AS) | 2 |
| Bonlee | John Durhovich (AS) | 1 |
| Broadway | McD McLamb | 4 |
| Burlington: | | |
| Davis Street | D. J. Reid | 2 |
| Front Street | E. B. Fisher | 2 |
| Glen Raven | Christian White | 4 |
| Grace | Harmon L. Smith, Jr. | 3 |
| St. Paul | Frank Weir | 4 |
| Trinity | N. L. Jones | 2 |
| Webb Avenue | M. W. Maness | 4 |
| West Burlington | W. A. Tew | 2 |
| Burlington Circuit | J. E. Wood (AS) | 1 |
| Carthage | W. E. Howard | 1 |
| Center | J. P. Greene (AS) | 1 |
| Cobb Circuit | H. L. Harris | 2 |
| Fairview | E. E. Whitley | 1 |
| Friendship | Robert Wallace | 4 |
| Glendon | Jefferson Davis (AS) | 1 |
| Goldston | Vernon Tyson | 2 |
| Graham | T. J. Whitehead | 4 |
| Haw River | Randall Baker | 1 |
| Leasburg | Rufus Stark II | 3 |
| Mebane | C. H. Mercer | 2 |
| Milton | W. F. Meacham | 9 |
| Moncure | G. C. Kinlaw | 4 |
| Mt. Hermon | A. W. Lore | 4 |
| Pittsboro | J. C. P. Brown | 4 |
| Pittsboro Circuit | C. C. Capps (AS) | 1 |
| Robbins | J. C. Chaffin | 1 |
| Robbins Circuit | E. R. Meekins | 1 |
| Rock Creek | George Johnson (AS) | 1 |
| Salem Chapel | R. Z. Newton | 2 |
| Sanford: | | |
| Jonesboro Heights | W. L. Freeman | 1 |
| Steele Street | W. S. Potter | 4 |
| Trinity | E. C. Scott (S) | 1 |
| Saxapahaw | R. E. Garland | 2 |
| Siler City | E. L. Hillman | 5 |
| Siler City Circuit | H. B. Johnson | 5 |
| Silk Hope | J. C. Gilland (AS) | 2 |
| Sweatsonville | W. G. Brogan | 3 |
| Union-Hebron | J. C. Shore (AS) | 1 |
| Whitney Cross | J. M. Waggoner (AS) | 1 |
| Yanceyville | D. A. Clarke | 3 |

Chaplain, United States Air Force, F. M. Patterson

Director, Wesley Foundation, Radford College, S. G. Dodson, Jr.

Professor, Perkins School of Theology, Southern Methodist University, J. L. Allen

Student, Duke Divinity School, Hubert Howard Hodgkin, Mebane Q. C.

Missionary to Africa, E. F. Smith

Missionary to Brazil, J. W. Goodwin

District Director of Christian Vocations, N. L. Jones

District Director of Evangelism, W. M. Howard

District Director of Golden Cross, M. W. Maness

District Missionary Secretary, Robert Wallace

District Director of North Carolina Christian Advocate, Christian White

District Director of Temperance, R. E. Garland
 District Director Town and Country Work, Rufus Stark, II
 Retired: E. R. Clegg, John Cline, J. D. Cranford, E. G. Cowan, J. Bascom Hurley,
 W. L. Maness, W. J. Underwood.

DURHAM DISTRICT—47

District Superintendent, C. D. Barclift (2)

| | | |
|-----------------------|------------------------------|---|
| Allensville-Trinity | H. Arthur Phillips, Jr. | 3 |
| Andrews-Soapstone | Henry E. Riley, Jr. (AS) | 1 |
| Bahama | W. K. Quick | 3 |
| Bethesda | Earnest E. Boyd (AS) | 1 |
| Brooksedale-Brookland | Paul H. Wragg | 4 |
| Butner | J. Weldon Smith, III (AS) | 3 |
| Bynum | W. Warren Bishop | 2 |
| Carrboro | J. Paul Edwards | 4 |
| Cedar Grove | O. V. Elkins | 2 |
| Chapel Hill: | | |
| Aldersgate | A. Kimsey King, Jr. | 3 |
| University Church | C. S. Hubbard | 4 |
| Chapel Hill Circuit | Key W. Taylor | 1 |
| Creedmoor | Morris J. Byers (AS) | 2 |
| Durham: | | |
| Aldersgate | B. C. Black | 1 |
| Asbury | W. B. Petteway | 6 |
| Bethany | J. E. Sponenberg | 1 |
| Branson | C. D. Brown | 3 |
| Calvary | J. H. Miller | 1 |
| Carr | H. B. Lewis | 4 |
| Duke Memorial | V. E. Queen | 2 |
| Minister of Education | E. C. Shoaf | 1 |
| Duke's Chapel | C. E. Vale | 1 |
| Epworth | Kelly J. Wilson, Jr. | 1 |
| Lakewood | A. L. Chaplin | 4 |
| Maybrook-Massey | John E. Reed | 2 |
| McMannen's Chapel | D. E. Earnhardt (RS) | 1 |
| St. John | M. L. Husted | 1 |
| St. Paul | W. D. Caviness | 1 |
| Trinity | M. W. Lawrence | 2 |
| Wellons Village | Shelton H. Wolf | 1 |
| Efland-Lebanon | W. A. Jarrett (AS) | 1 |
| Eno-Palmer's Grove | Rue Wesley (AS) | 2 |
| Fletcher's Chapel | O. H. Ripley, Jr. (AS) | 1 |
| Gray Rock | Garry J. Shelton (AS) | 4 |
| Hillsboro | W. A. Seawell | 2 |
| Merritts-Ebenezer | W. A. Cheyne | 2 |
| Mt. Sylvan | R. H. Love | 2 |
| Mt. Tirzah | W. A. Giles (AS) | 3 |
| Orange | Gayle T. Alexander | 2 |
| Oxford | J. D. Young | 1 |
| Oxford Circuit | P. D. Midgett, III | 1 |
| Person | A. M. Williams | 2 |
| Pleasant Green | B. Jack Shy (AS) | 1 |
| Rougemont | C. Alison Simonton, Jr. (AS) | 3 |
| Roxboro: | | |
| CaVel | E. M. Thompson, Jr. | 2 |
| Grace-Longhurst | K. B. Sexton | 5 |
| Long Memorial | A. L. Thompson | 2 |
| Stem-Bullock | W. E. Knight (AS) | 2 |

Assistant Dean, Trinity College, Duke University, Barney Lee Jones

Associate Director, General Conference Commission on Christian Higher Education,
 D. D. Holt

Associate Editor, The Upper Room, B. S. Little

Chaplain, Methodist Students, Duke University, Arthur Brandenburg

Chaplain, The Topeka State Hospital, W. Ray Bailey

Chaplain, United States Army, W. K. Anderson
 Chaplain, United States Army, A. C. Edens, Jr.
 Chaplain, Veterans Administration, W. K. Barrs
 Deaconess, (on leave), Durham, Sarah McCracken
 Director, Adult Work, Conference Board of Education, H. D. Minor
 Director, Department of Student Work, General Board of Temperance, J. Robert Regan, Jr.
 Director, Wesley Foundation, University of North Carolina, Robert L. Johnson
 Director, Public Relations, Greensboro College, C. R. Cahow
 Director, Youth Work, Conference Board of Education, G. R. McKenzie, Jr.
 Executive Secretary, Conference Board of Education, C. P. Morris
 Missionary to Austria, J. P. Bartak
 Missionary to Brazil, C. B. Dawsey, Jr.
 Professor, Duke University, D. G. Bradley
 Professor, Duke University, C. L. Manschreck
 Professor, Duke University, R. T. Osborn
 Professor, Duke University, R. H. Sales
 Professor, Duke University Divinity School, R. E. Cushman
 Professor, Duke University Divinity School, R. L. Dicks
 Professor, Duke University Divinity School, H. E. Myers
 Professor, Duke University Divinity School, J. J. Rudin, II
 Professor, Duke University Divinity School, A. J. Walton
 Professor, Perkins School of Theology, Southern Methodist University, E. M. Gitlin
 Resident Advisor, University of Florida, Joel M. Savell
 Staff, Library, Duke University Divinity School, Isawo Tanaka
 Student, Candler School of Theology, Emory University, R. S. Pullman, Lakewood QC
 Student, Duke University Divinity School, J. C. Alexander, Jr., Trinity QC
 Student, Duke University Divinity School, J. R. Hailey, St. John QC
 Student, Pendle Hill Graduate Center, J. D. Andrews, Rougemont QC
 Student, Union Theological Seminary, E. A. Stevens, University Church, Chapel Hill QC
 Student, University of North Carolina Medical School, N. A. Desrosiers, Carrboro QC
 Superintendent, Methodist Retirement Homes, Inc., J. F. Coble
 Superintendent, Oxford Masonic Orphanage, A. D. L. Gray
 Conference Missionary Secretary, M. W. Lawrence
 District Director, Christian Vocations, J. Paul Edwards
 District Director of Evangelism, W. B. Petteway
 District Director, Golden Cross, C. D. Brown
 District Missionary Secretary, K. B. Sexton
 District Director, North Carolina Christian Advocate, W. D. Caviness
 District Director of Temperance, H. B. Lewis
 District Director, Town and Country Work, A. M. Williams
Retired: J. J. Boone, K. F. Duval, D. E. Earnhardt, P. H. Fields, R. N. Fitts, H. I. Glass, L. M. Hall, J. W. Hoyle, H. E. Lance, T. W. Lee, L. S. Massey, W. V. McRae, W. T. Phipps, I. T. Poole, H. B. Porter, D. M. Sharpe, B. B. Slaughter, J. L. Smith, H. E. Spence, N. B. Strickland, H. Freo Surratt, C. T. Thrift, B. M. Williams.

ELIZABETH CITY DISTRICT—36

District Superintendent, C. Freeman Heath (5)

| | | |
|-----------------|----------------------|---|
| Ahoskie | C. J. Andrews | 1 |
| Bath | Dan E. Meadows (AS) | 2 |
| Belhaven | W. A. Wentz, Jr. | 4 |
| Chowan | Frank Fortisque (AS) | 1 |
| Columbia | J. M. Carroll (AS) | 1 |
| Creswell | Rufus Smithson (AS) | 1 |
| Currituck | W. Robert Frost (AS) | 2 |
| Dare | G. M. Kelley (AS) | 1 |
| Edenton | J. E. Richardson | 4 |
| Elizabeth City: | | |
| City Road | G. W. Crutchfield | 2 |
| First | O. K. Ingram | 4 |
| Riverside | R. T. Commander | 5 |
| Gatesville | R. N. Knight | 2 |

| | | |
|---------------------|-----------------------|---|
| Harrellsville | Vassar Jones (AS) | 4 |
| Hatteras | L. R. Sparrow (AS) | 2 |
| Hertford: First | J. A. Auman | 2 |
| Kennakeet | B. E. Bingham | 2 |
| Kitty Hawk | W. H. Montgomery | 2 |
| Manteo | L. A. Aitken | 3 |
| Mattamuskeet | A. M. Cameron | 4 |
| Moyock | R. D. Ricks, Jr. (AS) | 2 |
| Murfreesboro | F. O. Fitzgerald, Jr. | 1 |
| New Hope-Woodland | W. E. Pickett | 1 |
| Newland-Grace | J. R. Couchman | 3 |
| North Gates | H. Worth Pearce | 1 |
| Fasquotank | L. C. Bissette | 1 |
| Perquimans | Max Wade Dulin | 1 |
| Plymouth | J. H. Lanning | 4 |
| Roper | Leon W. Ross | 2 |
| South Camden | Carl Calloway (AS) | 2 |
| South Mills | Irvin Cook | 1 |
| Swan Quater | Robert Bundy | 1 |
| Union-Brite Meadows | W. N. Fulford (AS) | 1 |
| Wanchese | C. L. Warren | 1 |
| Washington | N. W. Grant | 5 |
| Washington Circuit | W. Everett Eason (AS) | 2 |

Chaplain Duke University Hospital, P. W. Aitken
 Sabbatical Leave, E. G. Purcell, Jr.
 District Director Christian Vocations, J. A. Auman
 District Director of Evangelism, J. R. Couchman
 District Director of Golden Cross, G. W. Crutchfield
 District Missionary Secretary, C. J. Andrews
 District Director, North Carolina Christian Advocate, O. K. Ingram
 District Director of Temperance, R. N. Knight
 District Director, Town and Country Work, A. M. Cameron
Retired: M. O. Fletcher, C. W. Guthrie, P. M. Porter, I. S. Richmond

FAYETTEVILLE DISTRICT—53

District Superintendent, O. L. Hathaway (5)

| | | |
|------------------------|------------------------|---|
| Aberdeen | C. A. Johnson | 2 |
| Biscoe | J. A. Wagnon | 1 |
| Caledonia | F. B. Brandenburg | 2 |
| Camp Ground | R. E. Walston | 2 |
| Candor | Douglas Byrd (AS) | 1 |
| Cordova | H. L. Rogers | 2 |
| Cumberland-St. Andrews | F. L. Jones | 2 |
| Ellerbe | J. D. Aycock | 1 |
| Fayetteville: | | |
| Calvary-Victory | C. D. Roettger | 2 |
| Christ Church | R. E. Fowlkes | 3 |
| Eastover | E. C. Crawford | 1 |
| Faymont | Charles Huchinson (AS) | 1 |
| Gardners | Walter E. Smith (AS) | 6 |
| Haymount | R. S. Harrison | 1 |
| Hay Street | Graham S. Eubank | 5 |
| Johnson Memorial | William E. Amon | 2 |
| Lyon Memorial | J. K. Bostick | 3 |
| Person Street | A. D. Byrd, Jr. | 3 |
| Saint Matthew | David L. Moe | 1 |
| Wesley Heights | D. W. Charlton | 4 |
| Hamlet: | | |
| Fellowship | George C. Megill | 4 |
| First | A. C. Lee | 4 |
| Hope Mills | L. A. Watts | 2 |
| Laurel Hill | N. P. Edens | 2 |
| Laurinburg | H. G. Ruark | 5 |
| Love Joy-Macedonia | F. Odell Walker | 4 |

| | | |
|----------------------|------------------------|---|
| Maxton | E. E. Edmond | 1 |
| Mount Gilead | L. C. Larkin | 4 |
| Mount Gilead Circuit | J. M. Short (AS) | 2 |
| Norman | J. M. Hamilton | 1 |
| Old Hundred | W. H. Brady (AS) | 4 |
| Parkton | C. B. Long | 2 |
| Pinebluff | E. P. Armstrong (AS) | 1 |
| Raeford | K. R. Wheeler | 1 |
| Red Springs | Fred E. Still | 1 |
| Roberdell | W. R. Johnson | 2 |
| Rockingham: | | |
| East Rockingham | M. C. Henderson | 1 |
| First | W. R. Stevens | 2 |
| Glenwood-Trinity | G. H. Tyson | 3 |
| Grace-Community | Max B. Richardson (AS) | 4 |
| Pee-Dee | George W. Ports, Jr. | 1 |
| West Rockingham | Holland L. Hale | 1 |
| Saint John-Gibson | M. W. Warren | 4 |
| Saint Pauls | H. R. Ashmore | 3 |
| Sandhill Circuit | Rene O. Bideaux | 3 |
| South River | J. R. Regan | 1 |
| Southern Pines | R. L. Bame | 4 |
| Spring Lake | F. J. Duplissey | 1 |
| Stedman | A. L. Reynolds | 2 |
| Troy | C. G. McCarver | 4 |
| Troy Circuit | Paul G. Bunn | 4 |
| Vass | T. Fant Steele, Jr. | 1 |
| West End | P. H. Layfield, Jr. | 4 |

Chaplain, United States Army, H. C. Frazier (Retired)

Chaplain, United States Air Force, K. E. Beane

Chaplain, United States Air Force, B. F. Meacham

Deaconess, Roberdell Charge, Ethelynde Ballance

Director, Wesley Foundation, Appalachian State Teachers College, Robert S. Barefield

Student, University of Chicago, W. Eastwood Atwater, Jr., Maxton Q.C.

Student, Duke University Divinity School, William P. Lowdermilk, Norman Q.C.

District Director, Christian Vocations, R. L. Bame

District Director of Evangelism, C. G. McCarver

District Director of Golden Cross, Graham S. Eubank

District Missionary Secretary, W. R. Stevens

District Director, North Carolina Christian Advoate, K. R. Wheeler

District Director of Temperance, J. K. Bostick

District Director, Town and Country Work, N. P. Edens

Retired: W. H. Brown, Frank Culbreth, H. G. Cuthrell, W. L. Dawson, H. C. Ewing,

B. T. Hurley, Daniel Lane, F. B. Noblitt, J. A. Russell, W. N. Vaughan, R. L. Vickery.

GOLDSBORO DISTRICT—55

District Superintendent, H. M. McLamb (4)

| | | |
|--------------------------|----------------------|---|
| Beston-Bethel | Leonard Mayo (AS) | 3 |
| Bladen | D. C. Boone | 3 |
| Charity | Gerald McCowan (AS) | 1 |
| Clinton: | | |
| First | C. S. Boggs | 1 |
| Grace | J. H. Waldrop, Jr. | 1 |
| Clinton Circuit | C. E. Vause (AS) | 2 |
| Duplin | C. G. Nickens | 3 |
| Eureka-Yelverton | James G. Snypes (AS) | 2 |
| Faison | J. E. Mahoney (AS) | 1 |
| Falling Creek-Providence | Gordon Allen (AS) | 1 |
| Farmville | L. C. Vereen | 6 |
| Four Oaks | E. B. Edwards | 1 |
| Fremont | W. H. Kirby | 4 |
| Garland | W. M. Ellis | 2 |

| | | |
|-----------------------------|---------------------------|---|
| Goldsboro: | | |
| Airboro | S. L. Wood (AS) | 1 |
| Daniels Memorial | E. H. Smotherman | 2 |
| Jefferson | W. Hoyt Cheek | 1 |
| Pine Forest | A. S. Lancaster | 4 |
| Salem | W. O. Connor | 1 |
| St. Luke | R. H. Lewis | 4 |
| St. Paul | Leon Couch | 2 |
| Wayne | George A. Davis (AS) | 2 |
| Goldsboro Circuit | Clyde McGee Creech (AS) | 2 |
| Goshen-Keener | H. F. Pollock | 1 |
| Harrell | James C. Stanford | 2 |
| Hookerton-Rainbow | W. R. Crowder | 4 |
| Institute | J. B. Parvin (AS) | 1 |
| Johnston | Stacy Selph (AS) | 1 |
| Kenly | J. G. White, Jr. | 1 |
| LaGrange | Van T. Crawford | 1 |
| Lucama | Eugene Baker (AS) | 1 |
| Maury-Mt. Hermon | A. E. Brown | 1 |
| Micro | C. R. Hollowell (AS) | 2 |
| Mount Olive: First | Dwight L. Fouts | 4 |
| Mount Olive Circuit | C. A. Young (AS) | 1 |
| New Hope-Ebenezer | Hal L. Edwards, Jr. (AS) | 1 |
| Newton Grove | J. A. Cooper (AS) | 3 |
| Pikeville | E. L. Earnhardt | 2 |
| Pine Level | Jerry Juren (AS) | 1 |
| Pink Hill | H. L. Harrell | 1 |
| Princeton | S. E. Landers | 1 |
| Roseboro | R. H. Jordan | 1 |
| Rose Hill | D. A. Petty | 1 |
| Salemberg | Clyde White (AS) | 2 |
| Sarecta | R. G. Spence (AS) | 1 |
| Selma | M. R. Gardner | 2 |
| Seven Springs | T. C. West (AS) | 1 |
| Smithfield: Centenary | L. A. Tilley | 2 |
| Snow Hill: Calvary Memorial | James H. Miller, Jr. | 2 |
| Turkey | Earl Sutton (AS) | 1 |
| Stantonsburg | Murrell K. Glover | 1 |
| Wallace | A. F. McClung | 1 |
| Walstonburg-Tabernacle | James E. Smith (AS) | 1 |
| Warsaw | L. T. Wilson (AS) | 1 |
| Wesley | Harley M. Owens, Jr. (AS) | 1 |

Chaplain, United States Air Force, J. P. Richards
 Director, Leadership Education, General Board of Education, M. E. Cunningham
 Professor, Central College, C. E. Hix, Jr.
 Student, Princeton Theological Seminary, D. F. Kinlaw, Faison Q.C.
 Conference Evangelist, Tommy Tyson
 District Director, Christian Vocations, H. R. Jordan
 District Director of Evangelism, Leon Couch
 District Director of Golden Cross, R. H. Lewis
 District Missionary Secretary, L. C. Vereen
 District Director, North Carolina Christian Advocate, Lester A. Tilley
 District Director of Temperance, E. L. Earnhardt
 District Director, Town and Country Work, L. A. Tilley
Retired: W. C. Benson, W. J. Freeman, O. C. Melton, G. B. Starling, J. A. Tharpe.

NEW BERN DISTRICT—48

District Superintendent, A. J. Hobbs (2)

| | | |
|----------------------|------------------|---|
| Atlantic | L. A. Lewis | 5 |
| Aurora | J. C. Staton | 4 |
| Ayden | R. H. Eason | 2 |
| Beaufort: Ann Street | J. M. Cline | 1 |
| Beaufort Circuit | R. M. Poulk (AS) | 5 |
| Beech Grove | W. N. Bass | 2 |

| | | |
|------------------------|--------------------------|---|
| Bridgeton | H. H. Cash | 1 |
| Camp Glenn | Harry F. Buckingham, Jr. | 1 |
| Dover Circuit | R. R. Blankenhorn (AS) | 1 |
| Greenville: | | |
| Jarvis Memorial | W. M. Howard, Jr. | 5 |
| Saint James | J. Malloy Owen, III | 5 |
| Grifton | R. I. Epps | 2 |
| Grimesland | J. J. Grimes (AS) | 4 |
| Harlowe-Oak Grove | J. G. Lupton | 1 |
| Havelock: | | |
| Cherry Point | R. L. Crossno | 3 |
| First Church | J. L. Joyce | 2 |
| Hubert | T. H. Swofford, Jr. | 1 |
| Jacksonville: Trinity | T. R. Jenkins | 2 |
| Kinston: | | |
| Queen Street | T. M. Vick, Jr. | 2 |
| Saint John | R. M. Gradeless | 2 |
| Saint Mark | R. Bruce Pate | 1 |
| Westminster | H. L. Watson | 2 |
| Kinston Circuit | R. G. Foster (AS) | 5 |
| Marshallberg | W. M. Jefferies | 1 |
| Maysville | R. F. Moore | 3 |
| Midway-Bethlehem | J. H. Bryant (AS) | 2 |
| Morehead City: | | |
| First | J. F. Herbert | 2 |
| Franklin Memorial | S. S. Moore (AS) | 4 |
| New Bern: | | |
| Centenary | J. W. Lineberger | 1 |
| Riverside | J. P. Pegg | 2 |
| Trinity | A. P. Hill, Jr. | 4 |
| Newport | R. L. Fleming, Jr. | 2 |
| Ocracoke | W. W. Clarke, Jr. | 1 |
| Oriental | L. A. Green | 1 |
| Pollocksville | P. C. Yelverton | 1 |
| Richlands | W. B. Cotton | 2 |
| Richlands Circuit | H. G. Quigley | 1 |
| Salter Path | J. T. Fisher (AS) | 3 |
| Sea Level | W. R. Hale (AS) | 1 |
| Shady Grove | D. F. Wiggins (AS) | 1 |
| Stonewall | D. M. Lewis | 4 |
| Straits-Harkers Island | H. E. Gibat (AS) | 3 |
| Swansboro | E. R. Shuller | 2 |
| Trenton | L. A. Dillman | 4 |
| Vanceboro | H. B. Jones (AS) | 1 |
| Vanceboro Circuit | E. J. Bedsworth | 2 |
| Williston-Smyrna | D. M. Tyson (AS) | 3 |
| Woodington-Webb | Tracie Varnum (AS) | 2 |

Chaplain, United States Navy, M. O. Stephenson

Deaconess and Director, Methodist Student Center, East Carolina College, Mamie J. Chandler

Professor, Scarritt College, James H. Warren

Student, Duke University Divinity School, J. Sidney Epperson, Centenary, New Bern, N. C.

Student, Duke University Divinity School, J. Rodney Fulcher, Jarvis Memorial Q.C.

Student, Duke University Divinity School, Robert H. Gibbons, St. James, Greenville, Q.C.

Conference Secretary, Town and Country Work, R. I. Epps

District Director of Christian Vocations, R. H. Eason

District Director of Evangelism, H. L. Watson

District Director of Golden Cross, J. W. Lineberger

District Missionary Secretary, R. L. Crossno

District Director, North Carolina Christian Advocate, T. M. Vick, Jr.

District Director of Temperance, W. B. Cotton

District Director, Town and Country Work, R. Bruce Pate

Retired: W. G. Lowe.

RALEIGH DISTRICT—51

District Superintendent, R. Grady Dawson (5)

| | | |
|----------------------------|--------------------|----|
| Angier | E. E. Henley, Jr. | 4 |
| Apex-Holly Springs | H. S. Garris | 2 |
| Bailey | H. M. Jamieson | 1 |
| Benson | C. F. Hirschi | 4 |
| Cary | B. L. Davidson | 4 |
| Clayton | C. H. Dunn | 2 |
| Coats | R. C. Hastings | 1 |
| Dunn | B. D. Critcher | 1 |
| Ebenezer | H. F. Leatherman | 6 |
| Erwin | W. C. Feltman | 4 |
| Franklinton | A. F. Fisher | 4 |
| Fuquay Springs | J. R. Poe | 2 |
| Garner | R. E. L. Moser | 8 |
| Garner Circuit | C. E. Sparks (AS) | 2 |
| Granville | R. A. McLean (AS) | 2 |
| Henderson: | | |
| City Road | D. M. Bercaw | 1 |
| First Church | A. S. Parker | 4 |
| White Memorial-Wesley | R. L. Irwin (AS) | 4 |
| Kipling-Cokesbury | I. J. Strawbridge | 3 |
| Knightdale | A. N. Gore, Jr. | 2 |
| Lillington | Wayne Wegwart | 1 |
| Louisburg | H. S. Winberry | 1 |
| Louisburg Circuit | Earl S. Tyson | 1 |
| Macedonia | W. L. Loy (RS) | 2 |
| Macon | F. S. Love (RS) | 2 |
| Mamers | T. H. House | 2 |
| Middleburg | W. D. Wise (AS) | 3 |
| Millbrook | R. H. Hodge | 1 |
| Mt. Pleasant | L. E. Lugar (AS) | 4 |
| Norlina | H. B. Baum | 3 |
| Piney Grove-Mt. Carmel | C. B. Hicks (AS) | 1 |
| Pleasant Grove | W. E. Worley (AS) | 5 |
| Raleigh: | | |
| Edenton Street | H. P. Powell | 11 |
| Fairmont | J. W. Page | 5 |
| Hayes Barton | W. L. Clegg | 2 |
| Highland | Brooks Patten | 4 |
| Jenkins Memorial | H. C. Jones | 1 |
| Layden Memorial | J. C. Glass, Jr. | 1 |
| Longview Gardens | W. C. Walton, Jr. | 6 |
| St. Marks | H. A. Bizzell, Jr. | 2 |
| Trinity | J. K. Ormond | 5 |
| Wesley Memorial | G. W. Blount | 1 |
| Westover | R. H. Caudill | 2 |
| Wynnewood Park | J. H. Crum | 2 |
| Tar River | A. G. Tyson | 2 |
| Vance | W. W. Sherman, Jr. | 3 |
| Wake Forest-Youngsville | L. C. Brothers | 1 |
| Warren | Merle Amspacker | 1 |
| Warrenton: Wesley Memorial | W. A. Crow | 4 |
| Wendell | S. G. Boone | 3 |
| Zebulon | T. J. Barrett | 3 |

Chaplain, United States Air Force, C. C. Caudill

Crusade Director, Department of Field Service, Division of National Missions, F. D. Hedden

Director, Public Relations, High Point College, G. H. Whicker

Director, Public Relations, Pfeiffer College, G. Nelson Moore, Edenton Street Q.C.

Conference Director of Evangelism, H. K. King

Executive Secretary, Conference Board of Missions, T. A. Collins

President, Louisburg College, C. W. Robbins

Professor, Louisburg College, C. Wade Goldston

Professor, Louisburg College, W. N. McDonald
 Professor, University of Florida, C. S. McCoy
 Professor, Ohio Wesleyan University, H. W. Houston
 Missionary to Chile, Charles E. Owen
 Student, Duke University Graduate School, J. H. Overton, Jr., Westover Q.C.
 Student, Graduate School of Arts and Sciences, Princeton University, Robin J. Scroggs, Hayes Barton Q.C.
 Superintendent, Methodist Home for Children, R. L. Nicks
 District Director, Christian Vocations, Brooks Patten
 District Director of Evangelism, J. K. Ormond
 District Director, Golden Cross, S. G. Boone
 District Missionary Secretary, R. E. L. Moser
 District Director, North Carolina Christian Advocate, J. R. Poe
 District Director of Temperance, H. F. Leatherman
 District Director, Town and Country Work, A. G. Tyson
Retired: A. S. Barnes, J. W. Bradley, W. A. Cade, E. D. Dodd, E. C. Durham,
 *R. G. L. Edwards, W. G. Farrar, E. M. Hall, J. C. Harmon, J. O. Long, F. S. Love, W. L. Loy, E. C. Maness, W. C. Martin, B. O. Merritt, R. F. Munns, J. W. Dimmette, R. L. Hethcox.

*Deceased since Conference.

ROCKY MOUNT DISTRICT—48

District Superintendent, Walter C. Ball (2)

| | | |
|-------------------------|------------------------|---|
| Aulander | C. M. Mitchell | 4 |
| Battleboro | Don Truitt (AS) | 2 |
| Bethel | C. P. Womack | 4 |
| Calvary | M. Y. Self (RS) | 2 |
| Conway | Carl K. Wright | 2 |
| Elm City | James H. Bailey (AS) | 2 |
| Enfield | C. W. Barbee | 7 |
| Evansdale-Black Creek | C. W. Wooten | 6 |
| Gaston | E. H. Measamer | 1 |
| Halifax | J. T. Smith | 3 |
| Hawkins-Tabor | J. B. Speight | 2 |
| Hobgood | Harold Jones (AS) | 1 |
| Hornes-Mount Zion | James E. Sutton (AS) | 2 |
| Jamesville | W. S. Davenport (AS) | 4 |
| Littleton | Claude L. Barrett, Jr. | 1 |
| Nash | A. C. Regan (AS) | 2 |
| Nashville | Ben F. Musser | 2 |
| Northampton | D. D. Traynham | 4 |
| Pinetops | Vance Lewis | 3 |
| Red Oak-York | Robert L. Baldrige | 2 |
| Rich Square | R. W. Pritchard | 5 |
| Roanoke | J. D. Stott | 2 |
| Roanoke Rapids | Robert L. Jerome | 4 |
| Rcsemary | L. L. Parrish | 5 |
| Robersonville | N. B. Hill, Jr. | 2 |
| Rocky Mount: | | |
| Clark Street | Z. V. Cowan (AS) | 1 |
| Englewood | M. D. Tyson | 1 |
| First | Leon Russell | 5 |
| Marvin | A. L. G. Stephenson | 1 |
| Saint Paul | L. P. Jackson | 4 |
| Sandy Cross | C. R. Breedin | 1 |
| Scotland Neck | R. S. Brodie | 1 |
| Seaboard | Robert S. Gibson | 2 |
| Smith | Arnold Pope | 1 |
| Spring Church-Garysburg | Don L. Harris (AS) | 1 |
| Spring Hope | Eugene Tisdale | 1 |
| Stokes | W. D. Sabiston, III | 1 |
| Tarboro: | | |
| Hart | J. A. Williams (AS) | 1 |
| St. James | W. C. Wilson | 4 |

| | | |
|-----------------|-------------------------|----|
| Temperance Hall | Thomas Smith (AS) | 2 |
| Weldon | P. F. Newton | 2 |
| Wesley Memorial | H. F. Crawley (AS) | 3 |
| West Halifax | J. D. Long (AS) | 4 |
| Whitakers | Richard Braunstein (AS) | 4 |
| Williamston | R. C. Mooney, Jr. | 2 |
| Wilson: | | |
| First | R. W. Bradshaw | 10 |
| Winstead | A. H. Stone | 1 |
| Windsor | C. H. Mewborn | 4 |

Chaplain, United States Air Force, J. O. Jernigan
 Chaplain, Veterans Administration, J. E. Rogers
 Missionary to Brazil, J. W. Garrison
 Professor, Boston University, J. T. Greene
 Executive Director, Department of Religious Liberty, National Council of Churches
 of Christ, United States of America, C. D. Nelson
 District Director, Christian Vocations, R. W. Bradshaw
 District Director of Evangelism, L. L. Parrish
 District Director of Golden Cross, B. F. Musser
 District Missionary Secretary, R. L. Jerome
 District Director, North Carolina Christian Advocate, H. L. Swain
 District Director of Temperance, Vance Lewis
 District Director, Town and Country Work, N. B. Hill, Jr.
Retired: W. F. Elliott, H. L. Hendricks, Paul R. Maness, C. T. Rogers, M. Y. Self.

WILMINGTON DISTRICT—45

District Superintendent, J. E. Garlington (2)

| | | |
|----------------------------|--------------------------|---|
| Ashpole | D. F. Lowry (RS) | 1 |
| Bethesda | G. L. Kinley | 2 |
| Bolton | H. N. Ward | 1 |
| Burgaw | C. F. Grill | 2 |
| Carolina Beach | John Pearsall | 1 |
| Carvers Creek | Kenneth Townsend | 2 |
| Cerro Gordo-Olivet | W. C. Teachey (AS) | 3 |
| Chadbourn | R. F. McKee | 3 |
| Clarkton Circuit | Carl Newton | 1 |
| Council | Kenneth E. Wilson (AS) | 1 |
| Dublin | Douglas O. Guthrie (AS) | 1 |
| Elizabethtown | H. L. Davis | 4 |
| Evergreen | Gerald Vaiden (AS) | 1 |
| Fair Bluff | H. Fred Davis | 4 |
| Fairmont | J. D. A. Autry | 2 |
| Fairview-Hickory Grove | Nash Locklear | 1 |
| Hallsboro | E. V. Dunn (AS) | 2 |
| Lake Waccamaw | Neil Thompson | 3 |
| Lumberton: Chestnut Street | T. B. Hough | 2 |
| Lumberton Circuit | R. C. Hamilton, Jr. (AS) | 1 |
| Pembroke Circuit | Travis Owen (AS) | 1 |
| Pembroke: First Church | R. F. Minnis | 2 |
| Prospect | C. F. Cummings | 5 |
| Rocky Point | A. E. Osteen | 1 |
| Rowland | J. H. Parrish | 1 |
| Sandy Plains | Jakie Locklear (AS) | 1 |
| Scotts Hill | William C. Lewis (AS) | 1 |
| Shallotte: Camp | W. B. Starnes | 1 |
| Shallotte Circuit | W. R. King (AS) | 1 |
| Sneads Ferry-Verona | John Pfister | 1 |
| Southport | L. J. Bridges | 1 |
| Tabor City | M. R. Chambers | 1 |
| Town Creek | Richard S. Blake | 1 |
| Waccamaw | Fred Herbert (AS) | 1 |
| Whiteville | P. O. Lee | 2 |
| Whiteville Circuit | W. B. Gregory | 1 |
| Wrightsville | Paul Browning | 1 |

Wilmington:

| | | |
|-----------------------|-------------------------|---|
| Devon Park | Albert Folds | 1 |
| Epworth | Jack L. Newsome | 1 |
| Fifth Avenue | W. J. Neese | 1 |
| Grace | J. V. Early | 2 |
| Sunset Park | S. J. Starnes | 2 |
| Trinity | M. C. Dunn | 6 |
| Wesley Memorial | J. T. Maides | 4 |
| Yaupon Village | L. D. Hayman (RS) | 1 |

Executive Director, Commission on Higher Education, Paul Carruth

Missionary to Puerto Rico, W. R. Garrard

Deaconess to Pembroke, Alta Nye

State Director, Methodist Student Work, W. M. Wells, Jr.

District Director, Christian Vocations, C. F. Grill

District Director of Evangelism, Paul Browning

District Director of Golden Cross, S. J. Starnes

District Missionary Secretary, John Maides

District Director, North Carolina Christian Advocate, H. L. Davis

District Director of Temperance, G. L. Kinley

District Director, Indian Work, D. F. Lowry

District Director, Town and Country Work, J. H. Parrish

Retired: B. F. Boone, L. D. Hayman, D. F. Lowry, F. R. Lowry, R. D. Wellons,
P. D. Woodall*, J. K. Worthington.

*Deceased since Conference.

CHANGES MADE IN APPOINTMENTS BETWEEN CONFERENCE SESSIONS—1956-57

Durham District

Rue Wesley, approved supply, was assigned to Eno-Palmer's Grove Charge on September 1, 1956, succeeding R. E. Rusmiselle.

Elizabeth City District

J. M. Carroll succeeded R. H. Eason on the Columbia Charge, October 21, 1956.

New Bern District

Robert H. Eason was appointed to Ayden, October 10, 1956, replacing C. M. Fogleman, Jr., who was transferred to the Kansas Conference.

Durwood F. Wiggins succeeded J. D. Cranford at Shady Grove, January 1, 1957.

Raleigh District

C. B. Hicks was appointed to Piney Grove-Mt. Carmel, a new charge formed by the reopening of two abandoned churches, May 5, 1957.

Wilmington District

A. E. Osteen was appointed pastor of the Rocky Point Charge on September 1, 1956 succeeding Douglas Byrd, who gave up his work to go to school at High Point College.

Edward Armstrong was appointed pastor of the Camp Church on January 1, 1957, succeeding L. C. Ledford, who gave up his work because of illness.

D. O. Guthrie was appointed pastor of the Dublin Charge on October 1, 1956.

CHANGES IN BOUNDARIES

Charges Boundaries

Take Connelly and Semora Churches from the Semora Charge and unite with Milton. Unite Connelly and Milton Churches and call the church Milton-Connelly.

Take Union and Hebron Churches from the Semora Charge and form a new two point charge to be called Union-Hebron. Dissolve the Semora Charge.

Unite Glencoe Church with the Rock Creek Charge and dissolve Glencoe as a station.

Durham District

Authorize the organization of two new congregations:

Bethesda, Durham; Wellons Village, Durham

Divide McMannen-Pleasant Green, a two-point charge, making each church a station.

Elizabeth City District

Take New Hope and Woodland Churches from the Perquimans Charge and form the New Hope-Woodland Charge. The three remaining churches, Cedar Grove, Epworth, and Oak Grove, will continue as the Perquimans Charge.

Take the Brite Meadows Church and place it with the Union Church forming the Union-Brite Meadows Charge.

Change the name of the Hertford Methodist Church to First Methodist Church, Hertford.

Fayetteville District

Enroll a new congregation in LaFayette Village, Fayetteville, called St. Matthew.

Enroll a new congregation in Faymont, Fayetteville, called Faymont.

Enroll a new congregation in Rockingham called Grace.

Change the name of Eutaw Church to Lyon Memorial.

Take Community Methodist Church in Rockingham and place with Grace to form a two point charge called Grace-Community.

Take Concord, Jones Spring, and Norman Churches from the Ellerbe Charge to form a new charge called Norman.

Take Ellerbe and Mt. Pleasant from Concord, Jones Springs, and Norman and continue the name of Ellerbe Charge.

Take Pee Dee Church from West Rockingham Charge and form a station to be called Pee Dee.

Take Zion and West Rockingham and continue the name of West Rockingham.

Take Candor from the Biscoe Charge and form a station to be called Candor.

Take Page Memorial and Star and continue the Biscoe Charge.

Goldsboro District

Change the name of North Goldsboro Church, Wayne Charge, to Raleigh Highway Church.

Take Charity Church from Rose Hill Charge and form a station to be called Charity. Rose Hill becomes a station.

Authorize the organization of a new church in Goldsboro to be called Jefferson.

Authorize the organization of a new church on New Hope Road to be called New Hope Church. Take Ebenezer from Salem Charge and place with New Hope, the charge to be called New Hope-Ebenezer. Salem becomes a station.

Take Lucama Church from Kenly Charge and form a station.

New Bern District

Change the name of the Queens-Oak Grove Charge to Hubert.

Take Portsmouth from the Sea Level Circuit and place it with Ocracoke.

Take Stacy from the Atlantic Charge and place it with the Sea Level Charge.

Raleigh District

Take Piney Grove Church from the Louisburg Circuit, and Mt. Carmel Church from the Granville Charge and form a new charge to be called Piney Grove-Mt. Carmel.

Wilmington District

Take the Evergreen Church from the Chadbourn Charge and form a station to be called Evergreen.

Take the Chadbourn Church from the Chadbourn Charge and form a station to be called Chadbourn.

Take Wrightsville Church from the Epworth Charge and form a station to be called Wrightsville Beach.

Take Epworth Church and Seagate Church and form a charge to be called Epworth.

Take the Council Church from the Council Charge and form a station to be called Council.

Take the Bolton Church and the Shiloh Church from the Council Charge and form a charge to be called Bolton.

Take the Ashpole Church from the Ashpole Sandy Plains Charge and form a station to be called Ashpole.

Take the Sandy Plains Church and the Pleasant Grove Church from the Ashpole-Sandy Plains Charge and form a charge to be called Sandy Plains.

Authorize the organization of a new congregation at Yaupon Village.

Authorize the organization of a new congregation on Oleander Drive.

IN MEMORIAM

1956-1957

MINISTERS

| <i>Name</i> | <i>Birth-Death Dates</i> | <i>Memoirs by</i> |
|--------------|-----------------------------|-------------------|
| J. W. FRANK | May 8, 1871-Dec. 9, 1956 | C. Freeman Heath |
| W. R. ROYALL | Aug. 18, 1873-Jan. 18, 1957 | L. B. Hayes |
| E. W. DOWNUM | Feb. 26, 1885-Mar. 9, 1957 | J. D. Young |
| C. B. HARRIS | Aug. 9, 1909-May 31, 1957 | W. J. Neese |

MINISTERS WIVES

| | | |
|-----------------------|------------------------------|---------------------|
| MRS. FRANK CULBRETH | Sept. 24, 1884-July 29, 1956 | H. R. Ashmore |
| MRS. J. W. FRANK | Mar. 6, 1871-Nov. 18, 1956 | C. Freeman Heath |
| MRS. B. H. BLACK | June 3, 1880-Dec. 31, 1956 | John M. Cline |
| MRS. W. A. PARSONS | Aug. 20, 1869-Jan. 17, 1957 | James W. Hamilton |
| MRS. H. A. HUMBLE | July 24, 1874-Jan. 22, 1957 | Graham S. Eubank |
| MRS. N. B. STRICKLAND | Oct. 27, 1883-Mar. 19, 1957 | Mrs. H. A. McKinnon |

*"All these were honored in their generation
And were the glory of their time."*

* * * * *

CONFERENCE COMMITTEE ON MEMOIRS

W. C. Wilson, *Chairman*; Bishop Paul N. Garber, A. P. Brantley, C. D. Barclift,
C. F. Heath, O. L. Hathaway, H. M. McLamb, A. J. Hobbs, R. G. Dawson,
Walter C. Ball, J. E. Garlington.

ORDER OF THE MEMORIAL SERVICE

BISHOP PAUL N. GARBER, *Presiding*THE ORGAN PRELUDE—"Elegy".....*Schubert*HYMN No. 529—"Jerusalem The Golden".....*Benard Of Cliny*THE PRAYER.....The Reverend Hiram K. King
Executive Director, Board Of Evangelism
North Carolina ConferenceSOLO: "Come Ye Blessed".....*Scott*
Mrs. W. N. McDonald
Louisburg, N. C.ROLL CALL OF OUR HONORED DEAD.....The Conference Secretary
Ministers who have died during the year
Ministers' wives who have died during the yearTHE MEMORIAL ADDRESS: "The Image Of His Eternity"
Reverend D. E. Earnhardt
Clinton Methodist Church
Clinton, N. C.HYMN No. 531—"Ten Thousand Times Ten Thousand".....*Alford*BENEDICTION.....THE REVEREND J. A. RUSSELL
Centenary Methodist Church
New Bern, N. C.

REVEREND AND MRS. JOHN WESLEY FRANK

1871-1956

John Wesley Frank and Victoria Josephine Case Frank were born just three months apart and went home to their Heavenly Father exactly three weeks apart, after spending together 41 years as missionaries in Japan and 16 years in "active" retirement in Mount Airy, N. C.

John Wesley Frank, son of Jesse Martin and Margaret Surratt Frank, was born on a farm in Davidson County, N. C., on May 8, 1871. He was graduated from Oak Ridge Institute, Oak Ridge, N. C., in 1894, and from Western Maryland College, Westminster, Maryland, with the A.B. degree in 1897, and the M.A. degree in 1899. He served as pastor of the Methodist Protestant Church, Winston-Salem, N. C., from 1897 to 1899.



Josephine Case, daughter of Charles and Elizabeth Prather Case, was born March 6, 1871, in Guilford County, N. C. Following her graduation from Oak Ridge Institute in 1889 she taught in the public schools of Virginia and North Carolina, until her marriage on October 17, 1899, to Mr. Frank. Soon afterward they set sail for Japan, having been appointed by the Methodist Protestant Mission Board to Yokohama for evangelistic and educational work. In 1904, because of ill health, Mrs. Frank returned to the United States with their two children, Charles and Margaret. Mr. Frank remained in Yokohama until after the death of little Charles in 1905. Because God was allowed to guide them, this sorrow strengthened and sweetened their lives, and made them better ministers of the grace of Jesus Christ.

From 1905 until 1912 Mr. and Mrs. Frank remained in North Carolina, serving pastorates at Liberty, Henderson, and Battleboro. In 1910, during the Annual Conference held at Elizabeth City, Mr. Frank transferred from the Methodist Protestant Church to the Methodist Episcopal Church, South.

In 1912 Mr. and Mrs. Frank were appointed to Japan. They served the following appointments: 1912-1919, Nakatsu, Evangelism; 1920-1931, Uwajima, Evangelism; 1931-1935, Palmore Institute, Kobe, Education; 1935-1940, Tokuyama, Newspaper Evangelism. Because of unsettled conditions in Japan, the Mission Board in 1940 recalled the missionaries from Japan.

After their return Mr. and Mrs. Frank made their home in Mount Airy. Although officially retired, Mr. Frank served rural churches as interim pastor from time to time; preached or lectured one or more times each week; taught Sunday School classes, study courses, and classes in institutes and assemblies; wrote for church papers and newspapers; served as secretary-treasurer for the Masonic Order for many years; and visited regularly the sick and shut-ins of Mount Airy. During these years Mrs. Frank was active in the work of the W.C.T.U. and with her husband worked faithfully in Central Methodist Church.

On November 18, 1956 following a two-day illness from coronary thrombosis, after a life lived to the full in service to humanity, Mrs. Frank accepted the invitation of her Master to enter His heavenly mansion and become His eternal guest. The funeral service was conducted by her pastor, Rev. W. L. Lanier, at Central Methodist Church. She lived by her favorite verse of Scripture, "All things work together for good to them who love the Lord; to them who are called according to His purpose." She was loving and forgiving, yet unswerving in her convictions and unyielding in her fight for the right as she saw it. She was an excellent teacher, and loved nothing better than leading Japanese children, youth, and adults to Jesus Christ, their Saviour and Lord.

On December 9, 1956, exactly three weeks after his wife's death, Mr. Frank suffered an attack of coronary thrombosis and slipped quietly and joyfully away to join Mrs. Frank in their home above. He had moved to Elizabeth City to make his home with his daughter, Mrs. C. Freeman Heath. The funeral service, by his own request exactly like that of his wife, was conducted by Rev. W. L. Lanier and Rev. Lee F. Tuttle, Superintendent of the Winston-Salem District, at Central Methodist Church. Three children survive: Margaret, wife of Rev. C. Freeman Heath, Superintendent, Elizabeth City District; John, President of the Mount Airy Granite Corporation, Mount Airy; and Grady, Military Intelligence, Far Eastern Division, The Pentagon, Washington, D. C., residence Alexandria, Virginia. Also surviving are ten grandchildren and ten great-grandchildren.

Mr. Frank truly lived for others. He was loyal to his Christ and to the Church, always putting aside personal comfort and ambition to further the good of the Kingdom. He believed money was a trust and, as his son John expressed it, "He was frugal in spending on himself but generous in giving to others." Mr. Frank was gentle and humble, a humility growing out of his faith in his Christ that "My grace is sufficient for you."

In the Bible which Mr. and Mrs. Frank had been using for their devotions, each morning and night, was found a typed copy of this poem from "Meditation", by Grace Noll Crowell:

God loaned me life, and I must pay
Him back a portion of each day.
In loving service, I must give
A part of every hour I live
In thoughtful, kindly deeds to others
Who are my sisters and my brothers.

God loaned me coins I may not spend
For any wasteful, selfish end.
They are a trust that I must hold
As sacred. All the world's bright gold
Belongs to Him, and in my spending
I must repay his gracious lending.

God put his love within my heart,
A love I ever must impart
To a world in desperate need of care.
All things God gives me I must share.
This is the stewardship of living,
A spontaneous and joyous giving.

—C. Freeman Heath.

REVEREND WILLIAM RICHARD ROYALL

1873-1957

The life that reaches back into the past for eighty-three years, has had experiences and faced issues far different from those pertaining to this New Age. In all the vast Atlantic seaboard, and ranging back through the Piedmont plains, and up the slopes of the Blue Ridge the source of material life was the soil, save in some few centers where a river had been harnessed as a small mill was built.

This agrarian civilization was simple and uncomplicated but it furnished favorable background for ambitious boys and some few like W. R. Royall broke out of the limitations of rural life and climbed the hill to college. Such youth usually chose one of the "Professions"—law, medicine, teaching or the ministry. So after young handsome Royall finished Trinity College, he entered the ministry and served acceptably for a long day, retiring in 1936.

When the day of rest came he and his wife, who was Miss Ina Smitherman before marriage, were invited and urged to make their home in Rockingham where they had served for 5 years. This they did for some time but later the lure of the highlands called them to Hendersonville, N. C. where near the top of a grand mountain they established Echo Inn and remained the owners for many years. There W. R. Royall who was born August 18, 1873, died January 18th, 1957.



One recalls the request of Caleb to Joshua, when the former was four score and five years old and looking to his final rest, "And now, behold, the Lord has kept us alive, forty and five years since the Lord spoke to Moses—Now therefore give us this mountain." Caleb got his highland inheritance and Royall lived happily on his peak of the Blue Ridge for 20 years after his retirement.

It was indeed a Royal house. Many guests sojourned there. The Pastor, the District Supt. and the Bishop all were welcome and often shared the superb view, fine fellowship and good fare of that Inn. It was a unique and elegant home with comfortable and inspiring surroundings. He reveled in his hill-top. His family was a strong support under the First Methodist church, both by attendance and substance.

Brother Royall was a man of strong independent mind. He was reared in a Baptist home but decided to cast his lot with the Methodists. He found the doctrine and practice more congenial to his spirit. He was never a strict conformist and sometimes chafed under the restrictions of Organization and Polity. He was a clear thinker, a wide reader remaining a student to the end of his days. He was especially interested in and watched the development of Duke University with avid concern, taking great pride in the expansion of his old college. He was a strong preacher and usually spent the full four years on his parish. He spoke his mind freely and his word was almost like the scriptural requirement which said "Let your conversation be yea, yea and nay, nay". Cant and pretense were not a part of his character but sincere manhood became him well and he admired that quality in others.

This writer recalls the many times when he was welcomed by the tall grey-haired patrician who would leave his shrubbery cutting, yard dressing or his chair on the broad veranda to make his friend at home. Our conversation was similar to that of Tennyson with Hallam,

"Whereat we glanced from theme to theme
Discussed the books to love or hate,
Touched the changes of the state or
Threaded some Socratic dream"

Brother Royall served the charges of Troy, Chapel Hill, Henderson, Washington, Fayetteville, Laurinburg, Wilmington, Rockingham and Sanford.

Survivors are his wife, one son W. R. Jr., three grandchildren, a brother, H. M. Royall. He was buried in Hendersonville near his beloved mountain by his pastor, the Rev. Phil Shore and the undersigned.

L. B. Hayes

EDGAR WILSON DOWNUM

1885-1957

On February 26th, 1885, Edgar Wilson Downum was born to happy parents, George Franklin Downum and Susan Tomlinson Downum who lived near Harmony, North Carolina. He received his education at the Mount Bethel School and the Harmony Academy. After his graduation from Harmony Academy in 1905 he taught school for some twelve years, teaching in the following counties: Wake, Iredell, Cumberland, and Davidson.

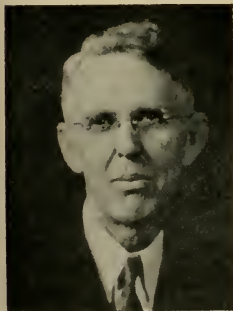

Edgar heard the call to preach at the age of eighteen. He felt he was not worthy of this call and resisted for some fourteen years. It was during a critical spell of sickness that he was sure of his call. He was teaching near Steadman, North Carolina in 1920 when he heard and responded to the call of Christ to "Come with Me", and like the faithful servant of Christ that he was, he left his teaching field to become a minister in the Methodist Church of the North Carolina Conference.

He received his local preacher's license in 1920 at Fayetteville, N. C. He was admitted into the North Carolina Conference in 1922 at Raleigh, N. C.; Ordained a Deacon in 1924 at Wilmington, N. C.; and Elder in 1926 at Durham, N. C. He took his required course of study by correspondence from Emory University and came into the North Carolina Conference in full connection in 1926.

During Edgar's thirty-one years of faithful service in the ministry he served the following charges: Buckhorn Circuit, Old Dock, Scott's Hill, Garysburg, Straits, Belhaven, Murfreesboro, South Mills, Bridgeton, Wesley Memorial, Winter Park, Aurora, Pikeville, Grifton, and Atlantic. Wherever he went he served his Master well, holding high the teachings of Christ by precept and example. He was greatly loved and respected by the rich and the poor, the learned and the unlearned, the Saints and the sinners. He looked after the sick, the shut-ins and those in

distress. He felt it was his privilege to feed and lead his people into the green pastures and where the still, refreshing waters flow. It can be truly said that he was a good Shepherd always providing well for his flock. He had no cause to be ashamed of his work for he marched under God's command. He had a passion for the lost and always sought to lead them safe into the Good Shepherd's fold. He was a very humble man always willing to render his service to the Church he loved. He walked humbly before his fellowmen as a true servant of his God.

On June 5th, 1907, Edgar Wilson Downum was married to the very lovely and charming Miss Sadie Mozelle Fitzgerald at the Methodist parsonage in Nashville, N. C. by the Reverend W. H. Kirton. To this Christian home God sent four wonderful children: E. Wilfred of Beaufort, N. C., Dr. Allen F. of Edenton, N. C., Edwin R. of Orlando, Florida, and Mrs. M. W. De Berry of Murfreesboro, N. C. He was an attentive and devoted husband, an understanding and sympathetic father, a good neighbor, a splendid citizen and a wonderful friend to all who knew him. He loved and enjoyed his home life. His home was full of joy, and was a place of peace, and a most pleasant home to visit. He never ceased to be grateful for the inspiration and loving support of his gracious wife. He was proud, and justly so, of his family.

Brother Downum was superannuated at the Annual Session of the North Carolina Conference which met in 1953 at Duke Memorial Church, Durham, N. C. He made his home at 102 Circle Drive, Beaufort, N. C. after his retirement. His home was always open for his many friends. He made life beautiful and wonderful by his Christian life. His death on March 9th, 1957, came as a great shock to all of his many friends in Beaufort. He shall not only be greatly missed by his wife and children, but by all the Churches of Beaufort and Carteret County.

These words which come from the pen of Charles Wesley express so very well how Edgar's friends feel toward him.

"Servant of God, Well done!

Thy glorious warfare's past;

The battles fought, the race is won

And Thou are crowned at last."

Edgar Wilson Downum has gone to his heavenly reward, but his loving spirit will always live in the hearts and lives of those who are made better and for whom life is more meaningful. His wife, children, kin and friends know that the real significance of a Consecrated life cannot be expressed in the language of men. For words become so very cold and meaningless when man tries to express his heart-felt admiration for a true Christian friend. We do know that it is expressed in its influence on the living of others. Wife and children, fellow ministers, and parishioners will be filled with gratitude as we recall his devotion, his dependability, his humility and the clean Christian life that he lived.

Edgar went home to glory on March 9th, and his funeral was conducted from Ann Street Methodist Church March 11th by the pastor and the Rev. J. Furman Herbert of the First Methodist Church in Morehead City. His body was tenderly laid to rest in the Ocean View Cemetery at Beaufort, North Carolina.

J. D. Young

CECIL BYRON HARRIS

1909-1957

Cecil Byron Harris lived in deeds, not years. While his life span of only forty-seven years was brief, it was long enough for him to prove the value of his work and the quality of his soul.

Cecil was born on Cedar Island, North Carolina, on August 9, 1909. His parents were W. E. and Mamie Daniels Harris. He was educated in the public schools of Carteret County, graduating from Atlantic High School in 1928. He received his college training at Atlantic Christian College. At first his interests lay in the field of teaching. For more than ten years he was connected with the public schools of Carteret County—first as a teacher and later as a principal. In the midst of a successful career in the field of Education, he heard the call of God to preach the Gospel, and he answered by dedicating himself to the ministry.



Cecil was admitted into the North Carolina Conference of the Methodist Church in Wilmington in 1940. In 1942 he received his Deacon's orders, and in 1944 he was ordained an Elder. He successfully served the following appointments: Straits-Harker's Island, Grimesland, Garland, Laurel Hill, St. Pauls, and Biscoe.

On March 11, 1933, Cecil was married to Erah Mason of Atlantic, and through the years she has been of tremendous help to him in maintaining a Christian home and in carrying on the work of the Christian ministry. It was an inspiration to visit in their home and see the evidence of a fine family relationship, where mutual love, devotion, and respect played a major role. In addition to his wife, he is survived by the following children: Mona Lee, of Louisburg; Roger Byron, Esther Kay, Henry Paul, and William Gaines; all of the home. He is also survived by three sisters: Mrs. Doris Godwin, Mrs. Hugh Luttton, and Mrs. Eldon Smith; and two brothers: Clyde and Worth; all of Cedar Island.

Cecil lived several months of intense suffering. He was given the best of care by his family and friends, but even that was not enough to relieve his suffering or restore his health. He found release from his physical suffering when death came on May 31, 1957 at the parsonage in Biscoe. A funeral service was held at Biscoe Methodist Church on June 1, at eleven o'clock, with the following participating: Bishop W. W. Peele, O. L. Hathaway, and W. B. Petteway. A second funeral service was held at Atlantic Methodist Church on June 2, at three o'clock, with the following ministers participating: L. A. Lewis, J. A. Russell, and W. J. Neese. Interment was in the Community Cemetery in Atlantic, close by his beloved seacoast.

Cecil was a faithful pastor. He was deeply interested in his people and anxious to help them in every possible way. Long after he became physically unable to do so, he continued to give pastoral care to his people. He brought faith and courage to those whom he served. He impressed upon others his own hope in immortality.

He was also an eloquent preacher. He was forthright and convincing. His style was simple yet impressive. He was dedicated to the belief that men must know the truth, and then the truth will make them free. He had a special dislike for sham and hypocrisy and a special fondness for genuineness. His preaching re-

flected his hatred of falsehood and his dedication to the truth. Because he allowed God to use him, his preaching achieved many worthwhile and excellent results during his brief but fruitful ministry.

Surely Cecil Harris belongs in the category of good and faithful servants who have heard the voice of God saying, "Well done". He was a sincere Christian and a steadfast servant of God. While he zealously avoided having a reputation for sanctimoniousness, his real Christian Faith was made manifest in many ways. The better one knew him, the more one became aware of the depth of his spiritual life, and the more one appreciated the vitality of his Christian faith and conviction. These lines of Charles Wesley's seem appropriate:

Servant of God, well done!
Thy glorious warfare's past;
The battle's fought, the race is won,
And thou art crowned at last.

W. J. Neese

MRS. CHARLES FRANKLIN CULBRETH

1884-1956

Mrs. Martha Hicks Culbreth was born September 24, 1884. She was the daughter of Dr. W. N. and Agnes Shaw Hicks of Durham, N. C. When only a girl she joined the Methodist Church. She worked in the church all her active life. For several years before her marriage she played the organ for church services. On August 25, 1908 she became the wife of the Reverend Charles Franklin Culbreth. For almost thirty years she was his faithful companion and co-laborer in the active ministry of the Methodist Church in the North Carolina Conference. Her health failed and she and Brother Frank came back to his native community where they lived in retirement in their lovely home in Eastover Community, just a few miles north of Fayetteville, N. C.

During the early years of the last World War this writer made frequent stops in their home while making pastoral visits in the community. When there were burdens and perplexities to deal with, here was a home where Christian fellowship and counsel lightened the load and gave sure direction.

Mrs. Culbreth died July 29, 1956. For ten years she had suffered severe ill health. Funeral services were conducted in Salem Methodist Church at Eastover by the Reverend O. L. Hathaway, the Reverend W. E. Howard, and the Reverend F. Owen Fitzgerald. Her body was laid away in the church cemetery beneath the many floral offerings of friends and loved ones. It was to people such as she that the Master said, "Where I am there ye shall be also."



H. R. Ashmore

MRS. B. H. BLACK

1880-1956

Mrs. Sarah Watson Black, widow of Reverend Benson H. Black, died in Durham, N. C. on December 31, 1956 after five years of declining health. The funeral was conducted in Bethany Methodist Church on January 2, 1957 by Rev. John M. Cline, Pastor, and Dr. C. D. Barclift, District Superintendent; interment was in the Maplewood Cemetery in Durham.



Mrs. Black, daughter of G. I. Watson and Sarah Carter Watson, was born in Lake Landing in Hyde County on June 3, 1880. She received her education in the Lake Landing schools and Greensboro College, where she finished in May, 1902. For several years she taught school in her native county.

In October 1908 she was married to Rev. Benson H. Black. To this union were born five sons who survive: W. W. of Asheboro, N. C., Harvey B. of Durham, N. C., J. C. of Columbia, S. C., Major Benson H., Jr., of the Air Force, and George F. of Hampton, Va. For 32 years she served faithfully and effectively with her husband, whose ministry included the following appointments in the North Carolina Conference: Campbellton and Rose Chapel, Ocracoke, Mattamuskeet,

Moyock, North and South Rocky Mount, Fremont Circuit, Conway Circuit, Rose Hill, Oxford Circuit, Granville Circuit, Stauntonburg Circuit, Gates Circuit, Scotland Neck, Durham Circuit, Mount Tirzah Circuit, Garner Circuit, and South Rocky Mount Circuit.

With her husband, who retired from the active ministry in the Fall of 1940, Mrs. Black came to Durham to make her home, where Mr. Black died in 1946. During her years in Durham Mrs. Black led an active and useful life in Bethany Church and in local civic organizations. She was a member of the Julian S. Carr chapter of the United Daughters of the Confederacy.

Mrs. Black leaves behind a treasure tucked away in the hearts of her sons, whose lives will ever be guided by memories of a Christian home and of the devotion of Mother and Dad to the work of Christ; she leaves behind a treasure in the hearts of the people of Bethany Church and of all the churches where she and her family labored in God's vineyard; but these treasures—precious as they are—are as nothing compared to the treasure she has stored up in that "land of pure delight where saints immortal reign."

We mourn her passing, but we rejoice in the certainty that for her life has just begun.

John M. Cline

MRS. MAGGIE WILLINGHAM PARSONS

1869-1957

Mrs. Maggie Willingham Parsons, born August 20, 1869, died at the Methodist Retirement Home, Durham, N. C., January 17, 1957. For fifty-six years Mrs. Parsons was a faithful companion to her husband, Reverend William A. Parsons, who preceded her in death by one year.

Mrs. Parsons was born in Clarkson, Mississippi. She attended her church-related school at Epworth, Georgia. While in school, she met the Reverend Mr. Parsons whom she married in 1901. There were no children born to this union.

Many years of Mrs. Parsons' life were spent in teaching with her husband in Georgia. Later, after moving to North Carolina, she taught in the public school at Candor, N. C.

After her husband completed his active ministry, they made their home in Pinebluff, N. C. The home was always open to those who sought companionship, friendship and encouragement. A true example of Christianity was found by all who knew them and visited with them.

Mrs. Parsons was most interested in the welfare of others. Not once did she complain about herself before or after her illness; she was too much concerned about her friends and neighbors. Sacrifices were made in the home so that those in need could be helped. Her life, both in word and deed, expressed to all the abiding spiritual qualities which she possessed.

In August of 1956, Mrs. Parsons entered the Methodist Retirement Home in Durham, N. C. There she made many friends and met old acquaintances, but most of all she received the loving care of her church to which her life had been devoted.

On January 17, 1957, the Lord called Mrs. Parsons to her Heavenly Home to rest from her labors. The funeral was conducted, Sunday, January 20, 1957 in the Pinebluff Methodist Church by the Reverend O. L. Hathaway, Joseph Coble, W. H. Brown, G. R. Bosnell, and James Hamilton. Her body was laid to rest in The Pinebluff Cemetery.

"Well done thou good and faithful servant, . . . enter thou into the joy of thy Lord"

James W. Hamilton



MRS. ELLA GASKILL HUMBLE

1874-1957

Mrs. Ella Gaskill Humble was born in Swanquarter, North Carolina, July 24, 1874, the daughter of Mr. and Mrs. Enoch Hyman Baskill. Mrs. Humble grew up in a Christian home, in the Methodist Church and early in life united with the church.



It was in the town of Swanquarter that she grew to womanhood and where she became a teacher in the public schools. It was here that she met a young Methodist preacher, the Reverend Hilary Augustus Humble, who had been appointed to the Swanquarter charge. It was during Mr. Humble's pastorate in Swanquarter that he and Miss Ella Gaskill were united in marriage on April 27, 1897. Her marriage to Mr. Humble opened to her a new door of adventure, the great adventure of the wife of a Methodist minister. She set out early in her marriage to make the adjustments to parsonage life and that of help-mate to her husband.

A long time friend of Mrs. Humble's, also a widow of one of our great soldiers of the Christian gospel, says of Mrs. Humble, "As a preacher's wife, she was a natural, sharing her husband's duties, responsibilities and joys." She possessed those qualities of life which gave encouragement and spiritual strength to her minister husband. To her his work was the most important work on earth. Mr. Humble was a successful minister of Christ and his devotion and ability was recognized early in his ministry. Mrs. Humble enhanced the ministry of the one she loved so dearly and gave him encouragement in the work of the Christ whom she knew as a personal Saviour and friend.

In the home she gave him the love and kindness, consideration and devotion which helped him to meet successfully the opportunities of the ministry to which he had been called. To her, he was God's messenger, when he was in the home, visiting among his people, or leading them in great experiences of Christian worship.

A friend of long standing has said "The parsonage, whether in town or city, was her citadel, where she made a home for her husband and children and where many fellow ministers found happiness, fellowship and real hospitality."

Mrs. Humble was a wonderful mother. She gave her three children excellent care, love and training. She saw that all three of her children were educated. One is a graduate of Greensboro College and two are graduates of Duke University. She gave to the world a son and two daughters whose lives are characterized by the Christian character and faith which marked her life. These have taken their places in the life and work of the church and community and are wonderful examples of their mother's Christian nurture and training. These "rise up to call her blessed."

Mrs. Humble responded willingly to the opportunities to help in the work of the churches where her husband served as pastor. She was a very faithful member of the church and her talents were readily recognized. She was called upon often to teach in the Sunday School and to participate in the woman's work of the church.

In 1924 this parsonage family moved to Wilmington where Mr. Humble had been appointed Presiding Elder of the Wilmington District. Soon after moving to Wilmington Mr. Humble became very ill and on September 11, 1926, God called him to a better place, where he could enter more fully in the joys of his Lord and become a full time citizen of his heavenly home.

Upon moving to Wilmington Mrs. Humble and her children joined Grace Methodist Church and in 1924 she became the teacher of the Hammill Memorial Sunday School Class. Following the death of Mr. Humble, Mrs. Humble continued to live in Wilmington and to be a faithful member of Grace Church. Here she continued as teacher of her Sunday School class for a number of years. In 1934 the class honored her for ten years of faithful service as its teacher. A booklet of testimonials was prepared by the members of the class and presented to Mrs. Humble. These testimonials expressed great appreciation to their teacher as one who was able to share with them her own Christian experience and the great truths of the Bible, which she loved so dearly. One of the members of her class expressed it thus: "As a teacher you are one with whom we can discuss the world as it is, or we would like it to be. As my friend you have accepted me for what I am, so I can be natural." Another member of her class expressed her love in these words, "By your own daily example you have inspired me to hold my head above the troubled waters of life." And another "It is a good thing to be rich, and a good thing to be strong, but it is a better thing to be loved by many friends."

Mrs. Humble had a great capacity for friendship and her friends were many in every place she lived. She never forgot a friend and they did not forget her. In the latter years of her life she recalled many of the kindnesses shown her family and her heart was once more touched by the deeds of friends which had meant so much to her and her family.

In 1944 Mrs. Humble moved to Fayetteville to live with her daughter, Mrs. W. L. Hunter and Miss Lelia Humble. She returned her membership to Hay Street Methodist Church where her husband had served as a beloved pastor and found herself associated with the many friends which she had made during her previous residence in the city.

This writer knew her only during the last three years of her life, but he discovered in her a friend, for she was truly a friend of Methodist ministers and their families. Every visit was an inspiration and a real blessing.

She suffered much during the last year of her life but it was a patient suffering, awaiting the day when her Lord would call her home. On January 22, 1957 the door which had been quietly opening, opened wide and God called her to join her beloved husband in the greater expanses of His love and the fullness of eternal life. "Well done thou good and faithful servant . . . Enter thou into the joy of thy Lord."

Her funeral was conducted in the Hay Street Church by her pastor and her body was tenderly committed to its resting place beside the body of her husband in Cross Creek Cemetery in Fayetteville.

She is survived by two daughters, Mrs. W. L. Hunter and Miss Lelia Humble of Fayetteville, and by a son, Hilary A. Humble, Jr., of Midland, Michigan.

"Daughter of God! who walkest with us here,
Who mak'st our every tribulation thine,
Such light hast thou in Earth's dim atmosphere,
How must thy seat in heaven exalted shine!" —Bayard Taylor

Graham S. Eubank

MRS. N. B. STRICKLAND

1883-1957

Mrs. Alma Gray Sanders Strickland, born in Johnston County, N. C., October 27, 1883, died March 19, 1957, at Florence, S. C. She was the daughter of Mr. and Mrs. Willis A. Sanders.



February 25, 1903, she was married to Mr. Nathan Bradley Strickland. Five children were born to them, three of whom survive. They are Colonel Roy W. Strickland, Myrtle Beach, S. C.; Mrs. W. M. Avent, Whitakers, N. C.; Mrs. Paul E. Fisher, Greenwood, S. C.

She attended Bible School in Nashville, Tennessee, in preparation for a minister's wife, and for the leadership she felt she needed to give to her husband's work. For 37 years she served the Methodist Church as wife of an active minister. She not only contributed valuable leadership in promoting the work of the women and the church school, but she improved every parsonage in which she lived. Many rose bushes bloom and waft their sweetness upon the air because she planted and cultured them. She was a member of the Colonel Robeson Chapter of the Daughters of the

American Revolution. She organized the Lumberton Garden Club and this club honored her by dedicating the 1954 and 1955 yearbook to her.

Mrs. Strickland was buried at Antioch Methodist Church, Johnston County, North Carolina, in the community of her birth.

We who have written this memorial learned to love and appreciate her as members of the Lumberton Garden Club and Chestnut Street Methodist Church.

Mrs. T. G. Vickers

Mrs. W. W. Parker

Mrs. Henry A. McKinnon

ROLL OF DECEASED PREACHERS 1940-1957

| NAME | DATE OF BIRTH | DATE OF DEATH | Received into Conference |
|-----------------------------|--------------------|-------------------|--------------------------------|
| John Monroe Wright | June 19, 1876 | April 23, 1940 | 1905 |
| Francis Ernest Dixon | October 4, 1872 | June 6, 1940 | 1899 |
| William Calhoun Merritt | February 27, 1866 | June 14, 1940 | 1893 |
| James Marlon Lowder | December 31, 1852 | August 16, 1940 | 1887 |
| Herman Theophilus Coley | June 18, 1913 | August 18, 1940 | 1937 |
| Raleigh Alexander Bruton | November 16, 1863 | August 25, 1940 | 1894 |
| Edward Norman Harrison | December 20, 1880 | October 22, 1940 | 1905 |
| John Bolivar Hurley | February 24, 1859 | November 4, 1940 | 1883 |
| Nathan H. D. Wilson | January 26, 1866 | November 9, 1940 | 1890 |
| John Thomas Gibbs | September 10, 1848 | December 28, 1940 | 1874 |
| William Henry Townsend | February 19, 1835 | January 21, 1941 | 1885 |
| Frank Mebane Shamburger | January 10, 1860 | February 24, 1941 | 1883 |
| James Manley Rhodes | April 17, 1850 | July 3, 1941 | 1875 |
| Gaston Troy Adams | September 10, 1864 | July 4, 1941 | 1898 |
| Hampton McRae Jackson | August 5, 1860 | January 26, 1942 | 1887 |
| James Henry Buffaloe | October 3, 1874 | March 3, 1942 | 1902 |
| Andrew James Groves | August 3, 1857 | April 19, 1942 | 1896 |
| Timothy Alexander Sikes | January 5, 1870 | February 4, 1943 | 1899 |
| George H. Biggs | July 12, 1856 | February 13, 1943 | 1909 |
| David Isham Garner | February 19, 1892 | March 23, 1943 | 1922 |
| John P. Bross | February, 1876 | April 6, 1943 | 1903 |
| Walter Herbert Pavy | June 13, 1882 | April 16, 1943 | 1906 |
| Francis Boyd Peele | May 16, 1889 | June 24, 1943 | 1922 |
| George Washington Perry | May 7, 1887 | November 19, 1943 | 1916 |
| Elmer Dewey Weathers | March 23, 1899 | December 24, 1943 | 1929 |
| Lauder Beaman Pattishall | April 24, 1883 | February 2, 1944 | 1916 |
| Euclid Harvey McWhorter | March 29, 1869 | February 2, 1944 | 1893 |
| Neill Beckworth Johnson | April 26, 1887 | March 9, 1944 | 1920 |
| David Roscoe Williams | September 27, 1868 | June 15, 1944 | 1915 |
| Thurman Gomez Vickers | December 12, 1887 | August 14, 1944 | 1908 |
| Ernest Golden Overton | April 27, 1900 | November 13, 1944 | 1924 |
| John Watson Autry | May 28, 1872 | November 18, 1944 | 1906 |
| James Gabriel Johnson | June 2, 1861 | January 8, 1945 | 1886 |
| William Floyd Trawick | November 4, 1886 | April 16, 1945 | 1913 |
| James Adolphus Dailey | May 23, 1868 | November 18, 1945 | 1897 |
| Cornelius Blackman Culbreth | August 14, 1876 | January 1, 1946 | 1908 |
| Edwin C. Glenn | April 3, 1858 | January 13, 1946 | 1888 |
| Rufus Rhodes Grant | October 13, 1871 | February 23, 1946 | 1899 |
| William Towe | July 15, 1865 | May 28, 1946 | 1901 |
| Whitford Frank Walters | December 21, 1887 | June 11, 1946 | 1925 |
| Loy Vernon Harris | May 2, 1899 | June 13, 1946 | 1924 |
| Thomas Stanley Coble | May 1, 1875 | June 20, 1946 | 1907 |
| Creasy Kinlon Proctor | September 4, 1889 | June 25, 1946 | 1913 |
| Eli Baxter Craven | December 21, 1875 | August 29, 1946 | 1905 |
| Charley Lafayette Spencer | March 14, 1879 | October 8, 1946 | 1906 |
| James Townsend Stanford | September 26, 1871 | October 13, 1946 | 1899 |
| Samuel F. Nicks | January 21, 1874 | October 28, 1946 | 1903 |
| Charles Lewis Read | November 15, 1869 | November 8, 1946 | 1898 |
| Benson H. Black | November 28, 1873 | November 23, 1946 | 1897 |
| George Lee Reynolds | December 25, 1873 | December 4, 1946 | 1901 |
| John F. Starnes | January 12, 1877 | December 17, 1946 | 1907 |
| Jacob H. McCracken | July 15, 1863 | December 17, 1946 | 1897 |
| Walter Patten | September 15, 1880 | March 8, 1947 | 1909 |
| Wesley Frank Craven | July 7, 1858 | August 21, 1947 | 1893 |
| Oded I. Hinson | March 13, 1874 | August 30, 1947 | 1906 |
| Milton F. Hodges | October 8, 1879 | July 23, 1947 | 1915 |
| John C. Williams | August 20, 1882 | October 26, 1947 | 1917 |
| Arnold C. Thompson | March 9, 1896 | December 3, 1947 | 1931 |
| Charles N. Phillips | March 26, 1875 | December 12, 1947 | 1915 |
| John H. Shore | July 31, 1865 | February 3, 1948 | 1888 |
| John R. Edwards | April 3, 1889 | May 17, 1948 | 1917 |
| Luther B. Bridges | February 14, 1884 | May 27, 1948 | 1923 |
| John C. Humble | January 28, 1872 | August 14, 1948 | 1897 |
| Norman C. Yearby | March 26, 1872 | October 4, 1948 | 1900 |
| Jesse D. Bundy | December 12, 1859 | October 18, 1948 | 1891 |
| James Carson Whedbee | May 9, 1878 | December 4, 1948 | 1906 |
| James Arthur Martin | April 2, 1882 | March 12, 1949 | 1908 |
| James Marvin Culbreth | January 13, 1880 | March 29, 1949 | 1901 |
| Frank Belton Joyner | October 12, 1901 | May 15, 1949 | 1926 |

| NAME | DATE OF BIRTH | DATE OF DEATH | Received Into Conference |
|-----------------------------|--------------------|--------------------|--------------------------------|
| James William Potter | May 11, 1852 | September 26, 1949 | 1896 |
| Horatio S. B. Thompson | February 29, 1868 | November 19, 1949 | 1893 |
| Benjamin Herriot Houston | November 27, 1890 | March 16, 1950 | 1920 |
| James G. Phillips | July 22, 1900 | May 25, 1950 | 1921 |
| Lloyd Baum Jones | June 4, 1878 | May 26, 1950 | 1905 |
| William Joseph Watson | January 21, 1875 | June 27, 1950 | 1908 |
| Cicero Harris Caviness | December 24, 1870 | November 8, 1950 | 1899 |
| Jesse Lee Cuninggim | March 21, 1870 | December, 1950 | 1903 |
| Thomas Edward Davis | January 6, 1864 | February 14, 1951 | 1915 |
| Guy Hamilton | September 21, 1891 | March 27, 1951 | 1916 |
| R. Ernest Atkinson | June 13, 1869 | June 3, 1951 | 1902 |
| Elijah L. Stack | May 9, 1872 | June 22, 1951 | 1909 |
| Condor P. Jerome | June 16, 1857 | December 23, 1951 | 1884 |
| John W. Harrell | October 18, 1870 | December 11, 1951 | 1920 |
| Neill M. McDonald | April 29, 1876 | July 18, 1952 | 1903 |
| Charles A. Jones | May 3, 1869 | July 20, 1952 | 1903 |
| J. William Sneed | March 30, 1876 | September 25, 1952 | 1925 |
| Samuel A. Maxwell | September 27, 1897 | October 12, 1952 | 1932 |
| Robert Edgar Brown | June 28, 1894 | November 20, 1952 | 1924 |
| Benjamin Portivant Robinson | August 27, 1880 | November 26, 1952 | 1905 |
| Louis Thompson Singleton | October 20, 1877 | November 30, 1952 | 1906 |
| Thomas McMillan Grant | July 28, 1886 | December 31, 1952 | 1909 |
| Harley Archie Chester | January 28, 1900 | April 6, 1953 | 1925 |
| William Cecil Jones | June 22, 1879 | April 13, 1953 | 1906 |
| Jesse Franklin Usrey | April 11, 1862 | July 23, 1953 | 1912 |
| Edward Hill Davis | July 3, 1860 | September 14, 1953 | 1886 |
| Marvin Earl Tyson | March 4, 1901 | October 11, 1953 | 1943 |
| Louis Edward Sawyer | July 7, 1872 | November 13, 1953 | 1903 |
| Marion Timothy Plyler | September 14, 1867 | March 24, 1954 | 1892 |
| Lemon Harvey Joyner | July 30, 1863 | June 7, 1954 | 1892 |
| Jesse Marvin Ormond | January 20, 1878 | June 24, 1954 | 1910 |
| Frederick Arthur Lupton | November 6, 1882 | October 3, 1954 | 1913 |
| Seymour Esmond Mercer | November 1, 1906 | November 22, 1954 | 1927 |
| Jesse Thomas Draper | November 12, 1865 | December 6, 1954 | 1891 |
| Orrin W. Dowd | October 28, 1875 | October 30, 1955 | 1906 |
| Harry Cleveland Smith | March 26, 1886 | March 5, 1956 | 1912 |
| William A. Parsons | October 7, 1872 | March 7, 1956 | 1897 |
| James Marvin Jolliff | September 25, 1879 | May 13, 1956 | 1923 |
| Ethelbert L. Hill | February 27, 1887 | May 19, 1956 | 1914 |
| John Wesley Frank | May 8, 1871 | December 9, 1956 | 1910 |
| William Richard Royall | August 18, 1873 | January 18, 1957 | 1903 |
| Edgar Wilson Downam | February 26, 1885 | March 9, 1957 | 1922 |
| Cecil Byron Harris | August 9, 1909 | May 31, 1957 | 1940 |

SECTION IV

REPORTS TO THE ANNUAL CONFERENCE

CONTENTS

| Title | Page Reference |
|--|----------------|
| Reports of District Superintendents | 120 |
| Approved Supply Pastors' School | 129 |
| Brotherhood, Conference | 130 |
| Christian Higher Education, Commission on | 134 |
| Church Extension Research Planning and Survey Commission | 135 |
| College Board of Visitors | 136 |
| Deaconess Board | 136 |
| District Conference Records, Committee on | 138 |
| Duke Endowment | 138 |
| Education, Board of | 139 |
| Entertainment, Committee on Conference | 175 |
| Evangelism, Board of | 175 |
| Historical Society, Conference | 177 |
| Hospital and Homes, Board of | 178 |
| Lay Activities, Board of | 179 |
| Local Church Emphasis, Commission on | 182 |
| Long Range Planning Committee | 184 |
| Methodist Fund, Inc., The | 184 |
| Methodist Home for Children | 186 |
| Methodist Retirement Home, Inc. | 188 |
| Methodist Student Center—Greenville | 192 |
| Minimum Salary, Commission on | 194 |
| Ministerial Training and Qualifications, Board of | 199 |
| Ministers Credit Union | 201 |
| Missions, Board of | 201 |
| Ormond Fund, The | 205 |
| Pastors' School, Board of Managers | 205 |

| Title | Page Reference |
|--|----------------|
| Peace, Committee on World | 206 |
| Pensions, Board of | 207 |
| Promotion and Cultivation, Commission on | 216 |
| Publication, Board of | 217 |
| Relations, Committee on Conference | 217 |
| Social and Economic Relations, Board of | 218 |
| Statistician, Conference (Condensed Report) | 218 |
| Television, Radio and Film, Commission on | 220 |
| Temperance, Board of | 221 |
| Town and Country Work, Commission on | 224 |
| Trustees, Conference Board of | 227 |
| Vocations, Commission on Christian | 229 |
| Woman's Society of Christian Service, Conference | 230 |
| World Service and Finance, Commission on | 231 |
| Worship, Commission on | 236 |

REPORTS OF DISTRICT SUPERINTENDENTS

BURLINGTON DISTRICT

Allen P. Brantley, District Superintendent

The work on the Burlington District this year reflects the fine spirit of loyalty, and untiring work on the part of both Ministers and Laymen. Their work has been exceptionally commendable and shows increasing progress in the following areas:

Evangelism: This has been our special emphasis this year. We have received 582 on Profession of Faith; 588 by Church certificate, a total of 1170 new members, with a net increase of 470. The Rites of Holy Baptism have been administered for 239 babies. We have had 87 revivals and 53 Visitation Evangelistic campaigns.

Christian Education: Our Sunday School enrollment this year has been 17,327 an increase of 460 over last year. Vacation Bible Schools were held during the past year with an attendance of 4377. All charges are planning Vacation Bible Schools this summer. We have had six sub-district Christian Workers Schools with an enrollment of 869. We have 1347 subscribers to the North Carolina Christian Advocate and 207 subscribers to the national church paper "Together."

Missions: We have contributed \$9409 to Mission Specials and \$8115 to special offerings. \$2400 has been raised in the Burlington District for the purchase of an automobile Jeep for the Rev. James Goodwin who goes as a missionary to Brazil next month.

Lay Activities: We have 20 Methodist Men's Clubs with 690 members. 178 Certified Speakers who carried the "No Silent Pulpit" campaign thru three months. There are 79 Woman's Society of Christian Service organizations with 3745 members, and 5 Wesleyan Service Guilds with 252 members.

New Church Buildings: Graham completed their first unit and opened it for services last August. Mt. Hermon has completed a \$120,000 new church plant and occupied it for the first time just one month ago. Bellmonte has built a new church and Educational Building costing \$115,000 with the opening service 3 months ago. Center Church, on the Silk Hope charge has completed a new Church and Educational Building costing \$70,000 and occupied it for the first time the second Sunday in June. Moncure has opened their completely newly renovated church and Educational Building costing approximately \$30,000. Webb Ave. in Burlington is in the process of building an additional Educational Building costing \$50,000. Mebane has about one-third of the work completed on a new \$150,000 Educational Building. Robbins has completed a new educational building costing \$50,000. West Burlington has almost finished a renovation job on their present church plant costing approximately \$20,000. St. Paul, one of our new churches in Burlington, started their new church building two months ago. Grace, our other new church in Burlington, is ready to let the contract for the building of their new church.

New Parsonages: Four new parsonages have been built—Front Street, Burlington, Silk Hope has built, and dedicated their parsonage this year. Bonlee has built a new parsonage, and Robbins Circuit will have their new parsonage ready for the preacher to move in after conference.

Finances: The Churches of the District have raised for building purposes this year \$519,246. The increase in salaries for the new conference year will be \$5600 while the increase for benevolences for this next year will be \$9625.

DURHAM DISTRICT**C. D. Barclift, District Superintendent**

The progress made in the different areas of the work in the Durham district this year results from the continued blessings of our heavenly Father and the consecrated services and diligent labors of the earnest pastors and faithful lay people of the district. I give them credit for the achievements and record my gratitude for their contributions. Among the achievements are:

Membership and Evangelism. The various expressions of evangelism have resulted in the reception of 1,260 new members, 518 of whom were received on profession of faith. However, it seems that there is no end to the need of correcting church rolls which have been neglected for long years. The correction of the rolls on one circuit alone this year caused the removal of 120 names, 45 of whom had long since been in the cemetery and the remainder had taken membership elsewhere. All this, and not the first entry of information concerning same had been entered into the records. The net gain for the district is only 319.

Christian Education. There are 14,227 enrolled in the church schools. Many of the churches show an increase in enrollment and attendance. Some 1,800 youth constitute the membership of 62 Methodist Youth Fellowships which meet in the evening. Of 840 attending Christian Workers' School, 528 received credit. Practically every church in the district held a Vacation Church School.

There are 986 subscriptions to the North Carolina Christian Advocate, and 442 subscriptions to TOGETHER.

Missions and Special Offerings. Included in our giving this year to the cause of missions are the following items: Alaska College, \$1,257; Ed Smith Fund (missionary to Africa), \$3,182; Hungarian Relief, \$2,910; Fellowship of Suffering, \$1,340; Week of Dedication, \$1,112; Church School Rally Day, \$1,080; Race Relations, \$600; Mothers' Day Offering for Retirement Home, \$2,263; T.V. Ministry, \$252; and there are 444 Ten Dollar Club memberships in the Durham district.

Lay Activities. With a membership of 592, there are 13 Methodist Men Clubs. Three of these were organized this year—Chapel Hill: University Church; Durham: Asbury and Bethany churches.

The 146 certified lay speakers took part in the No Silent Pulpit program this year. Dr. Frank W. Hanft, the new district lay leader, and the associate district lay leaders have given splendid guidance to the lay activities program. We record with genuine sorrow the death in April of J. D. Ipock, Roxboro, one of the associate district lay leaders.

Woman's Society of Christian Service and Wesleyan Service Guild. With a total membership of about 3,800, there are 73 Woman's Societies of Christian Service and 6 Wesleyan Service Guilds. Under the effective leadership of the president, Mrs. Frank W. Hanft, and the district officers, all lines of their work are being well promoted throughout the district. Their pledge for missions for the year 1957-1958 is \$12,500.

New Buildings. CHURCHES: Bethel on the Gray Rock charge has built a lovely church at the cost of \$42,000.

EDUCATIONAL BUILDINGS: The following units have been completed this year—Creedmoor, \$35,520; Asbury, \$175,000; Massey's Chapel, \$3,200; Eno, \$2,700; Oak Grove, \$4,000; and Soapstone, \$5,000.

PARSONAGES: Bahama, \$20,500; Epworth (purchased) \$16,950; Hillsboro, \$20,000; and Oxford Circuit (purchased) \$16,500.

FELLOWSHIP HALLS: Walnut Grove, \$5,000.

Improvements. Churches, \$49,119; Educational Buildings, \$32,207; and Parsonages, \$12,800.

New Churches Planned. Pastors will be appointed at this conference to two new churches in the larger Durham area, namely: Bethesda and Wellon's Village.

Benevolence Acceptance. We are glad to report that the charges of the Durham district have accepted the approximately 12% increase requested for the 7 benevolences.

A Record In Reporting. Doubtless, something of a record in receiving reports from pastors was set in the Durham district during the Attendance Crusade. Every pastor reported every week from January 1 to May 1, without the district superintendent having to make the first long distance call!

ELIZABETH CITY DISTRICT

C. Freeman Heath, District Superintendent

The Elizabeth City District approaches the close of this Conference year with gratitude to the faithful pastors and laymen for their diligent attention to the matters of the Kingdom, thus making possible a report to the Annual Conference of which we can be justly proud.

The charges have accepted an increase in Benevolences of \$8,033 over last year. Salaries for 1957-1958 have been increased by \$10,570 over last year.

Evangelism: Thirty-three of the thirty-six pastors visited in every home of their respective churches. Counting members, prospective members, and the sick, an average of more than 600 calls was made by each pastor. To date, May 22, 1957, revivals have been held in sixty-nine of the eighty-six churches, and visitation evangelism campaigns have been conducted in thirty churches. A total of 833 has been added to the membership of the churches, 446 on profession of faith and 387 by transfer.

Education: The church school enrollment shows a two and one-half per cent increase over last year. Indications point to a larger enrollment in vacation church schools than usual. 170 vacation church school workers attended the district institute at Hertford. Five Christian Workers' Schools have been held with an attendance of more than 600, with 300 or more course cards being issued. A District Family Life Institute was held at First Church, Elizabeth City, with an attendance of 150. Three Clinics for Adult Teachers were held in the district. 1231 subscriptions to the N. C. Christian Advocate have been secured. Twenty-one churches send the Advocate to every church home. There are 71 MYF organizations in the district with an enrollment of 1500.

Missions: There are 74 Woman's Societies of Christian Service in the district with a membership of 2,527. Approximately \$32,723 has been raised by this organization. The district is one hundred per cent organized. There are eight Wesleyan Service Guilds with a membership of 204. They raised a total of \$3,998. The district reports \$5,658 in Special Offerings and \$3,781 for Advance Specials. There are 296 \$10 Club members.

Lay Activities: 578 were present at the Annual Men's Rally at Hertford, at which time the Conference Program of Higher Education was high-lighted. Bishop Garber consecrated 76 lay speakers who later took part in the "No Silent Pulpit" program. Three Men's Clubs have been organized, bringing the total to fourteen clubs with 500 members.

Buildings and Improvements: The district has spent \$274,214 on parsonages, educational buildings, and sanctuaries. AHOSKIE has completed one unit of her educational building at a cost of \$83,000, and at the same time has spent \$9,100 on the old plant. BATH and PANTEGO have started educational buildings at a cost of \$23,500. BELHAVEN is remodeling educational building and is putting central heat in the parsonage, total cost \$1,808. WESLEY MEMORIAL, Columbia, has installed a heating unit in the annex. ZION Church on the CURRITUCK Charge is planning a new educational building. FIRST CHURCH, Elizabeth City, has replaced the organ console at a cost of \$3,750. ZION Church, GATESVILLE Charge, has started building an educational plant to cost \$20,000. HATTERAS has completed a \$40,000 sanctuary. HERTFORD has put central heat in the parsonage, re-decorated the parsonage, and built a brick car port, cost \$9,061. KENNAKEET has spent \$1,450 on improvements at the parsonage, including 1250 square feet of driveway, walk and steps. KITTY HAWK has spent \$452 on improving the parsonage, \$1,000 on DUCK Church, and plans a \$40,000 plant at KITTY HAWK. The PILMORE MEMORIAL Church has been remodeled at a cost of \$1,500. The GRACE Church educational unit has been completed at a cost of \$30,500 by the help of the \$10 Club, Board of Missions, Conference Advance, and a \$10,000 loan. NEWLAND expects to spend \$2,500 by the time this is read. Rest rooms have been added to the KITTRELLS Church on N. Gates Charge at a cost of \$3,000. PASQUOTANK: Balconies at HALL'S CREEK AND NEWBEGUN converted to class rooms, new tile floor in educational building at MT. HERMON and new roof on church at a total cost of \$5,092. The PERQUIMANS CHARGE is being divided. EPWORTH, CEDAR GROVE, and OAK GROVE purchased the old parsonage, and NEW HOPE and WOODLAND have built a new parsonage at a cost of \$16,000. PLYMOUTH has installed a ten-ton air conditioner, cost \$3,165. ROPER has installed chimes at a cost of \$6,000. CAMDEN is building new class rooms, and PERKINS has remodeled choir loft and put down new floor. The McBRIDE Church on the SOUTH MILLS Charge has been remodeled at a cost of \$5,000. A parsonage has been built by SWAN QUARTER at a cost of \$15,002. UNION Church, near Elizabeth City, has built a garage for the pastor. WANCHESE has erected an addition to her educational building, cost \$15,000. FIRST CHURCH, Washington, has installed a new bath room in the parsonage, renovated the nursery and other class rooms; installed new chancel, new Moller pipe organ, new chancel furniture, new carpet, etc., costing \$71,000. WASHINGTON CIRCUIT: \$1250 has been spent on landscaping of parsonage grounds, purchasing new furniture, and finishing and equipping the study; WARES CHAPEL AND WHARTONS are constructing new educational buildings; The ASBURY educational building has been completed; the ASBURY sanctuary has new pews and carpets and has been re-decorated; WARES has added new windows, hymnals and pew racks; the charge has purchased visual aid equipment valued at \$500.

FAYETTEVILLE DISTRICT

O. L. Hathaway, District Superintendent

We lift up our voices in praise of the good work that has been accomplished during the year through the consecrated leadership of our pastors and the generosity of our lay people.

1—**Membership and Evangelism:** Additions on Profession of Faith 596, by transfer 592, from other denominations 230, making a total of 1418. Lost by death 138, by transfer 429, to other denominations 106, making a total of 673. Net gain in membership of 745. Infants baptized 346.

The Secretary of Evangelism, Rev. W. E. Howard, led the churches in 40 Prayer Vigils.

2—**Christian Education:** Church School enrollment of 15,128. The increase in Church School enrollment has been 784. The four areas of our Christian Workers' Schools enrolled 855 persons.

A Christian Witness Mission was held in the Fayetteville District under the sponsorship of the Board of Education and Board of Evangelism. The Burlington and Durham Districts helped in this venture of faith and witness for and with young people.

3—**Missions and Church Extension:** 726 members of Ten Dollar Clubs. 350 persons attended District Institute of Missions at Hay Street Church. Church School units have been completed at Cotton, Sandy Grove on the Parkton Charge; Glenwood Church in Rockingham; and Mt. Olivet on Troy Circuit. The congregations of Fellowship, Hamlet; and Southern Pines have entered their first units of their church plants. Building programs are going on at Doubs Chapel, Pleasant Hill, on Sandhill Circuit; West End, and Concord on Ellerbe Charge. Dedications have been held for the Educational Building at First Church, Laurinburg; Gibson, complete units at Parson Grove on Mt. Gilead Circuit, and Roberdell. Dedication services are being planned for Ellerbe, Salem, Vass, Sardis. Renovations and redecorations have taken place at Sandy Grove, Johnson Memorial, Caledonia, Hay Street, Red Springs, Pee Dee, Hoffman, Halls.

Air-conditioning units have been installed in Sanctuary at Hamlet, First Church; Raeford Sanctuary and Fellowship Hall, Hay Street Educational plant, Christ Church and Spring Lake.

The following churches are in the planning stage for a building program; First Rockingham, Mt. Gilead, Central, Laurinburg, Green Lake, Wesley Heights, Salem, Culbreth, Hope Mills, Maxton, Lyon Memorial.

Parsonages have been completed at Stedman and Vass. Parsonages have been purchased for Johnson Memorial, Lyon Memorial, St. Matthew, Christ Church. Wset Rockingham parsonage has been enlarged and redecorated. Parsonages are being built or are in the planning stage for Norman, Pee Dee and Pinebluff.

Three new churches have been organized this year. They are as follows: St. Matthews and Faymont at Fayetteville and Grace at Rockingham.

4—**Lay Activities:** Mr. Terry Sanford, our District Lay Leader, has given excellent guidance in our Lay work. Among the achievements of our laymen are: 925 laymen at the Laymen's Meeting at Hay Street Church; 128 lay speakers in the "No Silent Pulpit Program." 150 pastors and laymen attending a planning program. 10 new Methodist Men's Clubs organized.

The Methodist men are promoting the purchase of approximately 400 acres of land for a camp site near Fayetteville. The district has been and will be represented at the Lay Retreat and Conferences.

GOLDSBORO DISTRICT

Howard M. McLamb, District Superintendent

1. We are grateful to our heavenly Father for the privilege of serving with the fine laymen and preachers of the Goldsboro District through another conference year. We feel that the Kingdom has made progress in the district.

2. Our statistics here reported are incomplete, as we did not have complete information from all pastors on certain items.

3. **Membership and Evangelism:** During the year 1,057 new members have

been received—522 by vows and 535 by transfers. Net increase is 199, after allowing for various corrected church rolls. Infant baptisms number 190.

4. **Christian Education:** Church schools, 104; church school enrollment, 15,315. All five sub-districts held Christian training schools. Most churches held vacation church schools. Attendance at the vacation school institute was 150.

N. C. Christian Advocates, 1835. Churches sending the Advocate to all families, 14.

5. **Woman's Society of Christian Service:** This organization, of which Mrs. S. B. Boyd is president, is doing a splendid job. Several new societies were organized during the year. We were hosts to the annual meeting of the Conference W. S. C. S. in March.

6. **Lay Activities:** A. C. Edwards, district lay leader, and his associates, have vigorously promoted lay activities. Six new Methodist Men Clubs have been organized for a total of 29 clubs and a membership of 1,032. Attendance at the annual lay rally was 500. There are 160 certified lay speakers.

7. **Missions and Church Extension:** We stressed the importance of members of the \$10 Club remaining active by paying the calls. We also enlisted 100 new members in the club.

A new church has been organized at Salemburg and a valuable site has been acquired. Eight new churches have been organized in 30 months. We plan two new churches in the new conference year. We are trying to buy sites where we think churches will be needed in the future.

We have not made the progress we desired in increases in benevolences for next year. We especially commend St. Paul for accepting the requested increase of \$1,890.

8. **Buildings and Improvements:** Spent for churches and parsonages: \$227,697. The new church at Sarecta is constructing a \$31,000 building, aided by the \$10 Club and mission specials by the churches of Duplin County. Micro has occupied and dedicated a \$26,000 building. Warsaw has enlarged and renovated the sanctuary and Providence has had groundbreaking for a \$54,000 sanctuary and a renovation program. Garland, Rose Hill and Windsor sanctuaries have been renovated. The Garris sanctuary was completed in February. Faison is planning for a new sanctuary.

New educational building completed: Daniels, \$50,000; Grace, \$35,000; Carlton, \$10,000. Planned: McGee, Saulston, Corinth, Rainbow, Trinity (Institute), Raleigh Highway, Pine Forest, Pink Hill, Princeton and Salemburg.

Three charges have parsonages under construction: Goshen-Keener, Beston-Bethel and Four Oaks. Pine Level Charge purchased a parsonage.

9. **Visitation:** As a former pastor and one now working with the laymen, we know the value of regular pastoral visitation of the people and their appreciation of the same. We have 6,569 church families. The pastors report visiting 6,137 of the families one or more times.

10. **Salaries:** Increases for the new year total \$10,955. The board of missions will be relieved of \$4,465 because of mission charge salary increases.

NEW BERN DISTRICT

A. J. Hobbs, District Superintendent

As we come to the close of our conference year, we have many reasons to rejoice. Our 48 pastors and approximately 20,000 laymen have labored diligently to strengthen the church, and to make Christ more meaningful to men.

Our District Lay Leader and his associates have given wonderful leadership in all phases of our church program. Significant advances were made in the No-Silent Pulpit effort, and in the organization of Methodist Men. We now have 36 Clubs with a membership of 1,245.

The work of our women continues to challenge every one; we have 82 societies with a membership of 4,100.

In the area of Evangelism, we report additions of 1,539: 684 by confession of faith and 655 by transfer. Leading all the charges was Trinity Church, Jacksonville, with 260 new members. We have baptized 324 babies.

Our 89 Church Schools have an enrollment of 15,000. These have made satisfactory progress in attendance, in Christian Workers' Schools and Vacation Church Schools, and in the observance of special days.

Advance Specials amounted to \$21,769; Church School Rally Day, \$873; Race Relations Day, \$550; Retirement Home Special, \$2,289.

Salem Church on the Grimesland Charge, and Aurora Church on the Aurora Charge were dedicated. Education Buildings at Harker's Island and Smyra were dedicated. Building projects completed this year, or under way, approximate \$1,000,000. New Education buildings at Centenary, New Bern, and Ann Street, Beaufort, have been completed and occupied. Shady Grove on the Shady Grove Charge is erecting a sanctuary and education building. Jarvis Memorial, Greenville, is moving toward completion of a \$350,000 building program. Newport will soon begin a new building. Also, several other charges are in the midst of smaller building projects. Grifton and First Church, Morehead City, are in financial campaigns for funds for new buildings.

A new Queens-Oak Grove parsonage has been built and occupied. Our Westminster pastor and family have moved into a new \$22,500 parsonage. Trinity Church, New Bern, acquired a new parsonage only a few weeks ago; and the Sea Level Charge has secured a parsonage.

1,500 copies of the North Carolina Christian Advocate come to our homes every week.

Five sub-district seminars were held for the purpose of an intensive study of the quadrennial emphasis on the Local Church.

Each of the 48 charges of our District has accepted the proposed increase in the Seven Benevolences for the new year 1957-1958. Total increase is \$10,844.

For all our advancement, and for all our successes this year, we are grateful to our Heavenly Father, and to our loyal pastors and laymen.

RALEIGH DISTRICT

R. Grady Dawson, District Superintendent

If the story of the achievements of the 50 pastors and the 25,000 Methodists in the Raleigh District could be told in full, it would be a most thrilling one. There is room here, however, for only the major outline. Perhaps the most significant achievements cannot be recorded at all. In grateful acknowledgement of the faithful work of these pastors and laymen, I list some of their work.

MEMBERSHIP AND EVANGELISM: With special emphasis upon spiritual enrichment, personal witnessing, and church attendance both pastors and people have grown in spiritual stature. Attendance at church services has been good. Evangelism has been stressed, and the results have been gratifying: 1770 additions to the church, 623 on profession of faith and 1147 by certificate. The losses have been heavy but with a net gain of 619. Nine churches have not had an addition this year, but this number will be reduced by Annual Conference. Last year 16 churches were without additions. This year 323 babies have been baptized.

CHRISTIAN EDUCATION: Church school enrollment and attendance has increased 12%. Leadership training has been advanced through five Subdistrict Christian Worker's Schools, three Subdistrict Workshops on the Four Commissions, and several one-teacher training schools. Many of our young people attend the summer assemblies and camps. The Advocate goes into about 1600 homes in the district. The district has contributed \$39,149 to our Methodist Colleges.

LOCAL CHURCH EMPHASIS PROGRAM: In presenting this program the District Superintendent held six subdistrict training sessions with the pastors, and spent from one to two hours with the officials and commission members in each charge. 1135 Kits and 1501 Study Guides were distributed. Progress reports coming to me indicate that the materials are being used and the studies are being made in the commissions with encouraging effect. Many "paper" commissions are becoming active, working commissions with challenging goals.

MISSIONS AND CHURCH EXTENSION: Local church commissions on missions are becoming better organized and more active. The women of the district continue to render an excellent service through the W.S.C.S. Giving to missions has increased this year: World service giving, \$47,773; Advance Specials, \$32,292. The district has contributed \$27,000 to church extension. Giving to benevolences has also increased this year by approximately \$14,000, and a similar increase will be accepted for next year. No new churches have been organized this year, but one abandoned church has been reopened and reorganized (Piney Grove) with 37 members, 9 on profession of faith, and 60 in the Church School. Another abandoned church, Mt. Carmel, is now in the process of being reopened. Credit for this fine work is due Brother Roy Turnage.

LAY ACTIVITIES: Five new Men's Clubs have been organized, bringing the number to 36 chartered clubs. One four-point circuit (Vance) has a chartered club in each church. Attendance at the District Laymen's Rally was the best yet. The "No Silent Pulpit" program was better than ever this year, with 145 lay speakers filling 375 appointments over a period of 12 weeks, instead of the usual 6 weeks.

BUILDING AND FINANCES: The amount of church and parsonage building in the Raleigh District is truly remarkable. Forty of the fifty charges in the district are either in a major building program, have just completed one, or are just before beginning one. The following churches are now in such a building program:

a. New Church Unit or Sanctuary: Edenton St. and Highland in Raleigh, and Elevation Church on the Benson Charge.

b. New Educational Building: Fairmont and Longview Gardens in Raleigh, First Church and White Memorial in Henderson; Cary, Fuquay Springs, Lillington and Louisburg; Sims, Mt. Pleasant Charge.

c. New Parsonage: Cary, Clayton, Franklinton and Wake Forest.

The following churches have plans for new construction in the immediate future:

a. New Church Unit or Sanctuary: Layden Memorial and St. Marks in Raleigh, Marners, and Garner.

b. New Educational Building: Wesley Memorial and Trinity in Raleigh, Prospect, Warren.

c. New Parsonage: Bailey and Pleasant Grove.

The following churches have recently completed building projects:

a. New Sanctuary: Hayes Barton, Raleigh; City Road, Henderson; Wesley Memorial, Warrenton; Stewart, Dunn; Coats, and Mt. Pleasant.

b. New Educational Building: Apex; Elizabeth and Hollands, Garner Ct.; Drewry and Cokesburg, Middleburg, Ct.; Jerusalem and Zion, Norlina; Knightdale; Millbrook; Jenkins Memorial, Raleigh.

c. New Parsonage: Ebenezer, Macedonia, Macon, Wendell.

Thanks be to God who giveth us the victory! And deep appreciation to the pastors and people who have given so freely of their service and substance. With such consecrated ministers and loyal Methodists, the Raleigh District has an unlimited future.

ROCKY MOUNT DISTRICT

Walter C. Ball, District Superintendent

In the work of our District this year there are so many minds, so many hands and so many deeds that it is not possible to give each person the merit due them. However, it is with deep and sincere gratitude that I acknowledge the gifts of all who have helped to make this report possible.

Into the membership of our churches we have received on profession of faith and by certificate approximately a thousand persons. More than two hundred and fifty babies have been baptized. Special recognition should go to Mr. Wade Mullikin now a Local Preacher in the Hart Methodist church in Tarboro for the fine job he has done on reopening the Speight Methodist Church on the Battleboro Charge. He has received forty-two members into this church this year and has organized a Sunday School with seventy members.

In Christian Education we have been encouraged through our Training Schools and other agencies to help our own teachers to do a better job wherever they are serving. We are glad that Eight hundred and fifty new members have been added to our rolls.

Our greatest achievement in Christian Education has been in the raising in cash and pledges two million and sixty-nine thousand dollars by people of all denominations in Rocky Mount and Edgecombe and Nash Counties. This money has been raised to build the new North Carolina Wesleyan College in the city of Rocky Mount.

As a Mission Project we have supported Rev. and Mrs. J. W. Garrison, our Missionaries to Brazil. Also we have carried Advance and Conference Mission Specials.

The work of our organized women and men have been great towers of strength in promoting the whole program of our church.

Now within a few weeks of the session of our Annual Conference we are hopeful that the finances of the district will show some improvement percentage wise over previous years. To date I have held forty Quarterly Conferences and thirty-five of these charges have taken the full askings on Benevolences for 1957-58 which includes the 12% increase. The other five may improve their position on these items later.

Many of our charges are engaged in building new Sanctuaries, Educational Buildings, New Parsonages or renovating or remodeling some of these. Large sums of money are being raised and spent on these local projects. The full amounts of each charge will be carried in the Journal of our Conference. The following charges are now engaged in some of the above mentioned projects. Aulander, Elm City, Gaston, Halifax, Hobgood, Jamesville, Nash, Northampton, Red Oak, Rich Square, Rosemary, Robersonville, Clark Street, Englewood, First Church Rocky Mount, Marvin, Sandy Cross, Scotland Neck, Spring Hope, Spring Church-Garysburg, Smith's, Stokes, Temperance Hall, Weldon, West Halifax, and First Church Wilson.

WILMINGTON DISTRICT

J. E. Garlington, District Superintendent

The people of the Wilmington District have been very gracious to their District Superintendent, for which he is most grateful. Without the fine spirit of cooperation between the ministers and laymen this report would not be possible. With this in mind we pass the bouquets to our consecrated ministers and our very fine cooperating and hard working laymen.

EVANGELISM: A District-wide Religious Census was made to find the people who are not in church. Each church has a prospect list which, we hope, will enable us to reach many people for Christ during the coming year. Over a thousand people have united with the church this year. 495 came on Profession of Faith and 599 came by Transfer, giving us a net gain of 507. We rejoice that 495 people were won to Christ but at the same time we are ashamed that 16,000 laymen and 42 ministers did not win more people to Christ. 83 revivals and 87 visitation evangelism campaigns were conducted.

NEW PARSONAGES: Approximately \$80,000 has been spent for new parsonages and improvements. Tabor City, Camp Shallotte, Lake Waccamaw, and Epworth have lovely new parsonages, with the latter having been begun before Conference this year. Tabor City's parsonage is air-conditioned. Elizabethtown, Burgaw, and Wrightsville are planning new parsonages next year. Sneads Ferry is purchasing a building for their parsonage.

NEW SANCTUARIES: Wesley Memorial is spending \$145,000 on a new sanctuary and ten additional Sunday School rooms, all of which will be air-conditioned. Shallotte Camp has, not only, built a new parsonage, but has under construction a \$55,000 sanctuary and education building, with the sanctuary being air-conditioned. Lumberton is building a lovely \$165,000 air-conditioned sanctuary, with windows and altar rich in symbolism. A new church and educational building, begun last year, will soon be completed for the people at Peace, costing \$25,000. This new church and the lovely Gothic church at Chadbourn will be ready for dedication this fall.

EDUCATION BUILDING: Grace is constructing a new educational building at a cost of \$150,000 and also air-conditioning the sanctuary at a cost of \$12,000. Fairmont is building a new \$108,000 educational plant. Pembroke, First Church, is completing a \$20,000 addition to her educational facilities and Concord has dedicated a new \$20,000 educational building.

NEW CHURCHES TO BE ORGANIZED: A new church is now under construction between Wilmington and Wrightsville Beach. When organized it will be known as the Oleander Methodist Church. Another new church is being organized at Yaupon Village, which is a new beach area five miles south of Southport.

BENEVOLENCE INCREASE: We have increased our benevolences over \$10,000 and at the same time there has been approximately a \$10,000 increase in salary for the ministers.

REPORT OF THE COMMITTEE ON APPROVED SUPPLY PASTORS' SCHOOL

The Approved Supply Pastor's School at Duke University provides in-service training for non-seminary candidates for the ministry, and is designed to aid such persons in fulfilling the requirements of the Course of Study, prescribed in the 1956 **Discipline**, Paragraphs 2044-2048. This School is jointly sponsored by the

Department of Ministerial Education of the Board of Education, the Southeastern Jurisdictional Conference, and the Divinity School of Duke University. The School runs for four weeks and grants credit for an entire year's work in the Course of Study.

The 1956 School was held July 17-August 10, with an enrollment of 178 students, 49 being from the North Carolina Conference. The 1957 session is scheduled for July 16-August 9, and the present indications are that the enrollment will be slightly above the figures of the year before. The instructors for the School will be: Reverends Leon Couch and O. Kelly Ingram of the North Carolina Conference; Professor William R. Locke of High Point College; Professor Raymond A. Smith of Greensboro College; Professors Boyd Daniels, T. A. Langford, and Clyde Manschreck of the Department of Religion, Duke University, and Professors John Carlton, Creighton Lacy, McMurry S. Richey, and John J. Rudin of the Divinity School at Duke. The School is planned each year by a committee headed by Dean James Cannon of the Divinity School. Other members are: W. A. Kale, M. S. Richey, Creighton Lacy, and A. J. Walton. Supervision is given by Dr. J. Richard Spann of the Department of Ministerial Education, The Board of Education.

The majority of the men attending the Supply School need financial help. Last year 101 students were given scholarships. About twenty men were unable to come because scholarship funds were not available for them. Since the contribution to the School by the Southeastern Jurisdictional Conference is not sufficient to take care of all scholarship needs, it has become necessary for the participating Annual Conference to make supplementary contributions. The leaders of the School are sincerely grateful to the North Carolina Conference for past and present allocations. It is believed that a continuation of sizeable financial contributions by Annual Conferences will be necessary throughout this quadrennium, and perhaps for a longer period. The Supply School is a reputable institution. The morale of the student body is unusually high, and serious work is done. Members of the faculty not only are leaders in their fields and, therefore, provide stimulation for the students, but look upon the Supply School as a significant opportunity for service.

James Cannon, Chairman
W. A. Kale, Director

REPORT OF THE NORTH CAROLINA CONFERENCE BROTHERHOOD

I

C. F. Heath, President; C. S. Meekins, Lay Vice-President; L. L. Parrish, Ministerial Vice-President; R. L. Bame, Secretary-Treasurer.

District Directors

Burlington—R. L. Nicks, Burlington
Durham—J. Paul Edwards, Carrboro
Elizabeth City—J. E. Richardson, Edenton
Fayetteville—H. G. Ruark, Laurinburg
Goldsboro—W. D. Caviness, Wallace
New Bern—J. M. Owens, III, Greenville
Raleigh—C. F. Hirschi, Benson
Rocky Mount—L. L. Parrish, Roanoke Rapids
Wilmington—J. T. Maides, Wilmington

Assistants

B. E. Jordan, Saxapahaw
R. L. Harris, Roxboro
C. S. Meekins, Manteo
J. P. Gibbons, Hamlet
R. L. Rollins, Farmville
J. D. Messick, Greenville
H. L. Ridgeway, Raleigh
J. A. Glover, Nashville
R. R. Rogers, Tabor City

The Brotherhood is a group of Methodist ministers and lay people who want to express their sympathy to the bereaved widow of a Methodist minister in a way that will be of real assistance when it is most needed. Instead of sending telegrams or flowers, gifts of \$1 by superannuate ministers and lay people; \$3 by pastor members whose salary is under \$3,000; \$4, if the salary is from \$3,000 to \$4,000; and \$5 if above \$4,000. This money is sent by the Treasurer as soon as the death is reported to him, and the widow has the needed money to pay funeral expenses even before she receives any money from insurance. This is not an insurance company. It is a fellowship, a brotherhood.

The membership is made up of 313 beneficiary (ministers) and 230 non-beneficiary (lay) members, a total membership of 543. This is an increase over last year. We would like to express our appreciation to the lay people who are members of the Brotherhood. Their support has meant much to the Brotherhood and we hope many more will join.

The following two calls were made this year; 156—Rev. J. W. Frank; and 157—Rev. E. W. Downum. The response to these calls was good so each widow or family received a sum of \$1,500. Should all the Methodist ministers (approximately 150 more) and at least 300 lay members join the Brotherhood, approximately \$2,400 would go to the widow and family of the deceased.

Article 4 of the Constitution of the Brotherhood states: "Any minister of the N. C. Conference on Trial or in Full Connection, or any Accepted Supply Pastor doing supply work in the Conference, may become a beneficiary Member of the Brotherhood by payment of an Initiation Fee of \$1, and within 30 days from the date of entrance a Mortuary Assessment of \$3, if salary is under \$3,000; \$4, if salary is from \$3,000 to \$4,000; and \$5, if salary is \$4,000 or above. The Mortuary Assessment on any beneficiary member who becomes superannuated shall be \$1 per call. Accepted Supply Pastors who have served at least ten years and who cease to travel because of physical disability, or because there is no more work for them, may continue as beneficiary members. Any person or organization may become a non-beneficiary member upon the payment of \$1 or more and the promise to pay the specified sum on the death of each beneficiary member thereafter."

Respectfully submitted,

C. F. Heath, President

R. L. Bame, Secretary-Treasurer

A PROPOSED SUBSTITUTE FOR ARTICLES, 5, 6, AND 10 OF THE CONSTITUTION AND BY-LAWS OF THE NORTH CAROLINA CONFERENCE BROTHERHOOD, THE METHODIST CHURCH

We, the undersigned members of the N. C. Conference Brotherhood, request a reconsideration and revision of Articles 5, 6, and 10 of the Constitution at the next meeting of the Brotherhood. The revision or amendment of Articles 5 and 6 will enable the Brotherhood to determine the mortuary benefit for any given year; reserve funds will be set aside for the purpose of increasing the mortuary benefits year by year; and the Brotherhood will be placed on a business-like basis. Since Article 10 provides that "a member of the conference shall not be eligible to membership in the Brotherhood after he has been in full connection for ten years." it sets an arbitrary deadline which, in some cases, may be unbrotherly. Furthermore, the provision that "at the time a member joins he shall pay all assessments in arrears from the time he was admitted into full connection or began working as a supply pastor in the conference," fails to recognize that the latecomer was not enjoying the protection of the Brotherhood during the years

when he was not a member and, therefore, should not be expected to pay full arrearage.

We propose the substitution of the following for Article 5: At the beginning of each conference year the Board of Trustees shall meet and set the mortuary benefit to be paid the beneficiary upon the death of a Conference Brotherhood beneficiary member. The amount of such payment shall be determined by the total amount resulting from the first call after the close of Annual Conference plus $\frac{1}{2}$ net earnings of the preceding year, less expense of collection. This amount shall be paid to the beneficiary in two payments, one as soon as the death is reported, the other as soon as sufficient funds are in hand. In case the deceased member did not direct how his mortuary benefit should be applied, it shall be paid to the surviving wife, or as otherwise specifically directed.

We propose the substitution of the following for Article 6: Any funds coming into the Brotherhood in any way, (mortuary assessments always excepted,) over and above the amount set for one mortuary benefit payment for the particular year, less office expense incurred by the Secretary-Treasurer, shall be invested by the treasurer and the interest therefrom used solely as a supplementary fund to increase the mortuary benefit the following year.

We propose the substitution of the following for Article 10: Any minister of the North Carolina Conference on trial or in full connection, or any approved supply pastor doing supply work in the conference, may become a beneficiary member of the Brotherhood by payment of \$1 and within 30 days from the date of entrance a mortuary assessment of \$3 if his salary is under \$3,000; \$4 if his salary is \$3,000 and under \$4,000; \$5 if his salary is \$4,000 or above; provided that, if he has served as a clerical member one year or more, the initiation fee and mortuary assessment shall be as follows:

| MORTUARY ASSESSMENT | INITIATION FEE | LENGTH OF SERVICE |
|---------------------|----------------|-------------------|
| 1 year | \$2.50 | \$ 3.00 |
| 2 years | 3.00 | 5.50 |
| 3 years | 3.50 | 8.50 |
| 4 years | 4.00 | 12.00 |
| 5 years | 4.50 | 16.00 |
| 6 years | 5.00 | 20.50 |
| 7 years | 5.50 | 25.50 |
| 8 years | 6.00 | 31.00 |
| 9 years | 6.50 | 37.00 |
| 10 years | 7.00 | 43.50 |
| 11 years | 7.50 | 50.50 |
| 12 years | 8.00 | 58.00 |
| 13 years | 8.50 | 66.00 |
| 14 years | 9.00 | 74.50 |
| 15 years | 9.50 | 83.50 |

(The table may be projected at the same method of progression to determine initiation fee and mortuary assessment of a minister with any number of years beyond fifteen. Thus, a minister with 50 years of service would pay an initiation fee of \$27 and a mortuary assessment of \$713.50.)

This graduated scale takes two factors into account, First, by adding fifty cents per year to membership dues for each year of service prior to membership, it takes into account the increased risk in accepting into membership pastors who have attained greater age. Second, by the ever-increasing membership fee to the mortuary assessment of each preceding year, it takes into account the calls the pastors missed.

It should be pointed out that at any time a pastor may choose to join, he will pay less than the accumulated arrearage; but, on the other hand, he will not have enjoyed the protection of the Brotherhood.

O. Kelly Ingram
C. Freeman Heath

ANALYSIS OF RECEIPTS AND DISBURSEMENTS OF CALLS

June 20, 1956 - June 24, 1957

| | Beneficiaries | Non-Benef. | Total | Payment |
|-----------------------------|-------------------|------------------|-------------------|-------------------|
| 148 to 149..... | \$ | \$ 5.00 | \$ 5.00 | \$ |
| 150 Mrs. O. W. Dowd..... | | 5.00 | 5.00 | 104.00 |
| 151 Mrs. J. W. Smith..... | 49.00 | 7.00 | 56.00 | 104.00 |
| 152 Mrs. H. C. Smith..... | 69.00 | 11.00 | 80.00 | 104.00 |
| 153 Mrs. J. M. Jolliff..... | 89.00 | 32.00 | 121.00 | 104.00 |
| 154 Mrs. E. L. Hill..... | 214.00 | 44.00 | 258.00 | 104.00 |
| 155 J. P. Frank..... | 321.00 | 55.00 | 376.00 | 1,500.00 |
| 156 Mrs. E. W. Downum..... | 1,159.00 | 247.50 | 1,406.50 | 1,500.00 |
| 157 Mrs. C. B. Harris..... | 1,154.00 | 229.50 | 1,383.50 | 1,300.00 |
| 158..... | 766.00 | 163.50 | 929.50 | |
| 159..... | 6.00 | 11.00 | 17.00 | |
| 160..... | | 8.00 | 8.00 | |
| 161..... | | 4.00 | 4.00 | |
| 162..... | | 4.00 | 4.00 | |
| 163..... | | 3.00 | 3.00 | |
| 164..... | | 3.00 | 3.00 | |
| 165..... | | 3.00 | 3.00 | |
| 166 to 170..... | | 8.00 | 8.00 | |
| | <u>\$3,827.00</u> | <u>\$ 843.50</u> | <u>\$4,670.50</u> | <u>\$4,820.00</u> |

STATEMENT OF CASH RECEIPTS AND DISBURSEMENTS

June 20, 1956 to June 24, 1957

| | | |
|---|-------------------|-------------------|
| Cash balance, June 20, 1956..... | | \$1,983.18 |
| Receipts | | |
| Calls..... | \$4,670.50 | |
| Initiation Fees..... | 24.00 | |
| Dividends (Building and Loan Stocks)..... | 6.00 | |
| | <u>4,700.50</u> | |
| | | <u>\$6,683.68</u> |
| Disbursements | | |
| Payments to Beneficiaries..... | \$4,820.00 | |
| Cards, Postage, Stamps..... | 37.15 | |
| Treasurer's Calls Paid..... | 10.00 | |
| Bank Exchange..... | 19.20 | |
| | <u>\$4,886.35</u> | |
| Balance on Deposit, June 24, 1956..... | 1,797.33 | <u>\$6,683.68</u> |

R. L. Bame, Secretary-Treasurer
N. C. Conference Brotherhood

Reconciliation of Account with Citizens Bank and Trust Company**June 22, 1957**

| | | |
|----------------------------------|-----------|-------------------|
| Balance per Bank Statement | | \$2,617.33 |
| Less the following checks: | | |
| Number 14 | \$ 300.00 | |
| Number 15 | 104.00 | |
| Number 16 | 104.00 | |
| Number 17 | 104.00 | |
| Number 18 | 104.00 | |
| Number 19 | 104.00 | |
| | <hr/> | |
| | \$ 820.00 | \$ 820.00 |
| | | <hr/> |
| | | <u>\$1,797.33</u> |

R. L. Bame, Secretary-Treasurer
N. C. Conference Brotherhood

REPORT OF THE ANNUAL CONFERENCE QUADRENNIAL COMMITTEE ON CHRISTIAN HIGHER EDUCATION

For more than two centuries the Methodist movement has been a stalwart parton of education. Its beginning may be traced to Oxford University. John Wesley, our spiritual father, was a scholar as well as an evangelist. His spiritual zeal would hardly have changed the religious climate of England and America in the eighteenth century had there not been coupled with it a trained and discerning mind. As the Methodist movement pushed westward over the American continent, it left in its make schools as well as churches. The circuit riders were pioneers in building colleges and universities. Many of them remain, and they are the churches' indispensable asset. Such as our heritage.

Accordingly, the General Conference of The Methodist Church, in its 1956 session, meeting in Minneapolis, Minnesota, saw the full implication of our historic heritage in higher Christian education, and adopted a far reaching program intended to mobilize the leadership and the resources of the great Methodist Church to meet the contemporary crisis in higher education.

"It is necessary that on the Annual Conference level there be a Quardennial Committee on Christian Higher Education, for the purpose of initiating and implementing any proposed campaign or policy. It is recommended that this Committee be constituted by the Annual Conference and that representation from the Conference Board of Education be included in its membership."

Following this General Conference directive, the North Carolina Annual Conference, in its 1956 session in Greenville, North Carolina directed that the Annual Conference Board of Education be designated as the Quadrennial Committee on Christian Higher Education.

The Committee was organized promptly and at a subsequent meeting, voted to enlarge its membership by electing as Ex Officio members, the resident Bishop, the District Superintendents, and the Chairman of the major Conference Boards and Agencies.

Progress in the field of higher Christian education within the bounds of the North Carolina Annual Conference has been amazing. The Annual Conference had approved, in a special session, the establishment of **two** new senior colleges within its bounds.

In July, 1956, a site was chosen for N. C. Wesleyan College at Rocky Mount, N. C. This magnificent tract of some 200 acres north of the city of Rock Mount is valued at \$200,000.

On October 25, 1956, the Trustees of N. C. Wesleyan College filed its charter with the Secretary of State of the State of North Carolina.

The people of Rocky Mount and the surrounding areas have pledged \$2,069,504 toward the construction of their college.

Likewise, Methodist College, Fayetteville, N. C. filed its Charter with the Secretary of State on November 1, 1956. On February 21, 1957 titles were secured for the 600 acre site, and this property was officially received by Bishop Paul N. Garber in a formal public presentation. This property represents a value of \$300,000. In the first year, the records of Methodist College, show that contributions have totaled almosto \$300,000 toward pledges of \$1,750,000 over a five year period.

The Committee commends with high appreciation the Trustees' election of Mr. L. Stacy Weaver, as President of Methodist College, Fayetteville, N. C.

Your Committee makes the following recommendations:

1. That our N. C. Annual Conference accept the challenge of raising the General Conference goal of \$1.30 per member for higher Christian education—\$1.00 per member for our Colleges and 30¢ per member for the Wesley Foundations—and that we strive to reach that goal at the earliest possible date.

2. That The Rev. Paul Carruth be apponted the Executive Director of the Annual Conference Committee on Christian Higher Education.

3. That the Annual Conference authorize a Capital Funds Campaign to be launched when, in the discretion of the Committee, proper cultivation has been made, with the further provision that a detailed blueprint outlining and defining such a campaign be presented for approval at the forthcoming special session of the Annual Conference.

Your Committee is acutely awarte of our unique position—divinely called and set apart—our N. C. Annual Conference, has in the providence of God, been destined to become the Pace Setter for Methodism in the creative and pioneering privilege of planting new institutions of learning. We call on every pastor and layman to accept this new challenge with fervent dedication.

Respectfully submitted,
V. E. Queen, President
W. S. Potter, Secretary

REPORT OF THE CHURCH EXTENSION RESEARCH PLANNING AND SURVEY COMMITTEE

The Conference Church Extension, Research, Planning and Survey Committee has led in careful study of areas of need in our Conference through the past three years. Careful census studies have been made in a number of communities, as a consequence of which study, new Church are now organized in our Conference.

Mr. Roy L. Turnage has worked half-time for our Committee, and the remainder of his time he has worked in the same area of concern with the Town and Country Commission. We commend the fine work he has done. The Duke Foundation has co-operated with this committee by making available to us six students at the Duke Divinity School who helped in surveys made this year.

The work of this committee is of such significance, that we recommend that

its area of interest be broadened. To better keep pace with the growth of our State, and to plan in advance for the needs of a continuing industrial progress, we believe more executive and administrative personnel will be required.

Inasmuch as we desire this committee to help chart the course of Church Extension in our conference, keep us abreast of advances and growth in our conference area, and work closely with the Board of Missions in its program of advance, we recommend that a principal person be employed as soon as practical.

This employee would conduct a constant, creative, and effective promotion of the work of Church Extension, and would assist to the end that greater funds be made available for this work. He would conduct a conference-wide program of information and selling both as to the needs and opportunities for growth and expansion.

For these and other reasons, we believe it is necessary that annual appropriations should be continued to this Committee in an amount equal to, at least, the amount of the annual appropriations during the past several years. We, therefore, recommend that this be given favorable consideration by our World Service and Finance Commission.

Respectfully Submitted,

Cecil W. Robbins, Chairman

Thomas A. Collins, Secretary

REPORT OF THE COLLEGE BOARD OF VISITORS

The new Board of College Visitors made the annual visits to our Church related colleges during the first week in April 1957. Greensboro College was visited on April 2, High Point College on April 3, Pfeiffer College on April 4, and Louisburg College on April 5.

We found many evidences that Methodist quadrennial emphasis on Christian higher education is all being felt on our college campuses and that the total result is going to be tremendous. Many of the physical improvements so long needed are now being realized. Of particular interest to the members of the Board was the splendid gymnasium which is soon to be completed at High Point College and plans under way for a Chapel and Student Union at Louisburg College.

The Board was privileged at each of the colleges to meet with all the groups who have all the responsibilities for operating the colleges and carrying out the various programs related to campus life. The religion and deeply Christian Spirit which is evident in all our schools was most heartening to the members of the Board. This is the thing which makes our church related colleges distinctive and should lead the Church to a new dedication with the part of our quadrennial emphasis on Christian higher education.

While the Board is concerned with our mammoth program of building new colleges, we believe, also, that the same enthusiasm going into this work should go also to the support and expansion of the colleges, which have served so long and so well.

L. C. Vereen, Chairman

A. L. Thompson, Secretary

REPORT OF THE DEACONESS BOARD

The Deaconess Office signifies a relationship to the Church, rather than a type of work. "This office entitles a woman to serve The Methodist Church through any of its agencies in any capacity not requiring full clergy rights." (Par. 1252—Discipline 1956)

The primary function of the Conference Deaconess Board is to plan promo-

tional and interpretative programs and to accept responsibility for seeking to find young women who may become interested in deaconess work and guiding them through the necessary steps, referring them to the Joint Committee on Missionary Personnel.

Your Conference Deaconess Board has sought to give the Pastors and leaders in our churches a better understanding of the place and purpose of the Deaconess in the life of our Church, and a new appreciation for the devoted and varied service which she is prepared to render. Our deaconesses in the North Carolina Conference have been untiring in their effort to present the opportunities offered to the Deaconess and to give information concerning the Deaconess Order and preparation needed for such service to the Church. This has been done in organizations in the local Church, in sub-district and district meetings, vocational conferences, youth conferences and assemblies, and in personal conferences with individuals. The whole area of full-time Christian services has been presented and the challenge presented to both young men and young women on the basis of the need of our Church for workers. Special emphasis has been given to this through the program of the Methodist Student Center at East Carolina College, Greenville.

Three active deaconesses have served this year in the North Carolina Conference: Ethelynde Ballance, as rural worker on the Roberdell Charge; Mamiej Chandler, as Director of the Methodist Student Center, East Carolina College, Greenville; Alta Nye, in Indian Work, Pembroke. Deaconess Candidate, Charlotte Whitfield, has served as Director of Christian Education in our local Church at Siler City. Sara McCracken, deaconess on extended leave because of need in her home, Durham, has been untiring in her service with the Women's Society of Christian Service, in the local Church where she holds her membership and on the district and Conference level. There are two retired deaconesses living within the bounds of our Conference: Miss Jennie Congleton, Greenville, and Miss Elizabeth R. Davis, Rocky Mount.

Hazel Burke, of LaGrange, after completion of work for the Master's Degree, was given an appointment in January and has been serving as a group worker in a Social Settlement under the Woman's Division in Tampa, Florida. Willa Dean Lindsay, Clinton, will complete this summer two years of service as a US-2 in Georgia. Olene Civils, Kinston, received the Master's Degree from Scarritt College for Christian Workers, the first of June and is ready for an appointment.

In view of the urgent appeals from all boards of our Church for workers, and in recognition of the need within our own Conference, your Deaconess Board recommends:

That Pastors and adult workers with Youth give special emphasis through the local Church during the coming year to this call of our Church.

That a special and definite effort be made to find capable and attractive young women in our local churches and colleges and present to them the call to service as a Deaconess.

That the names of these young women be sent to the Chairman of the Deaconess Board, so that information may be sent direct to them concerning the opportunities offered for service and the aid provided for specialized study to young women accepted as Deaconess candidates.

We believe that our youth today will respond, as youth has always responded, to the call of the Church, if the challenge is presented to them by their Pastors and leaders.

Respectfully submitted,

Mamiej Chandler, Chairman
Ethelynde Ballance, Secretary

REPORT OF THE COMMITTEE ON DISTRICT CONFERENCE RECORDS

The District Conference Records for the following Districts were examined and found to be in good order: Durham, Burlington, Fayetteville, Goldsboro, New Bern, Rocky Mount, Raleigh, and Elizabeth City.

The Committee recommends that some standard form of record book be adopted for use by all districts. After consultation with Mr. A. R. White, Manager of The Methodist Publishing House, it was decided the permanent Binder for Quarterly Conference records would be suitable if they could be secured with the proper printing on the front cover. The District Superintendents will be notified by The Publishing House when such books are available.

T. J. Whitehead, Chairman

J. K. Bostick, Secretary

REPORT OF THE DUKE ENDOWMENT 1956-57

The following is a statement of the activities of the Duke Endowment in the two Methodist Conferences of North Carolina for the Conference Year 1956-57.

Church Building Aid

| | | |
|--|----|--------------|
| Number of Requests for Approval of Plans and Financial Aid | | 200 |
| Number of Requests Investigated | | 79 |
| Number of Requests Approved | | 48 |
| North Carolina Conference | 25 | |
| Western North Carolina Conference | 23 | |
| | — | |
| Total | 48 | |
| Number of Churches Deferred | | 16 |
| Amount Appropriated for Building Aid 1956-57 | | \$111,375.00 |

Church Maintenance Fund

| | | |
|--|----|--------------|
| Amount of Fund Used for Mission Aid | | \$ 29,410.34 |
| Number of Mission Charges Aided | | 58 |
| North Carolina Conference | 30 | |
| Western North Carolina Conference | 28 | |
| | — | |
| Total | 58 | |
| Amount of Fund Used for Assistant Pastors | | \$ 51,795.00 |
| Number of Charges Aided by Assistant Pastors | | 90 |
| North Carolina Conference | 43 | |
| Western North Carolina Conference | 47 | |
| | — | |
| Total | 90 | |
| Amount Appropriated for Church Maintenance 1956-57 | | \$ 81,205.34 |

Superannuate Fund

| | | |
|--|-----|-----|
| Total Persons Aided in both Conferences up to 1956 | | 803 |
| North Carolina Conference | 312 | |
| Western North Carolina Conference | 491 | |
| | — | |
| Total | 803 | |
| Persons Aided 1956 Conference Sessions | | 16 |
| North Carolina Conference | 8 | |

| | | |
|---|----|--------------|
| Western North Carolina Conference | 8 | |
| Total | 16 | |
| Total Persons Aided up to present | | 819 |
| Amount Appropriated for Superannuate Fund 1956-57 | | \$ 55,000.00 |
| | | 107 |
| Total Duke Endowment Aid 1956-57 | | |
| For Church Building | | \$111,375.00 |
| For Church Maintenance | | 81,205.34 |
| For Superannuate Fund | | 55,000.00 |
| | | <hr/> |
| GRAND TOTAL | | \$247,580.34 |
| A. J. Walton | | |

REPORT OF THE BOARD OF EDUCATION

Vergil E. Queen, President

W. Stanley Potter, Secretary

I

Division of the Local Church

Section A

GENERAL CHURCH SCHOOL WORK

The Committee on General Church School Work of the North Carolina Conference Board of Education finds no cause for complacent self-congratulation as it contrasts the achievements of the 1956-1957 conference year with the monumental task of challenging the spiritual illiteracy among our people. Yet we rejoice that God has not left Himself without able and consecrated witnesses.

Under the skilled leadership of our Executive Secretary, Dr. C. P. Morris, and his competent staff, diligent, vigorous, and effective work has been done. We are pleased to note the following attainments:

Attention has been given to the various aspects of the educational task, its goals, its dynamic, and the techniques of its accomplishment through the continuing program of training of local Church School leaders, and the relating of their work to the total life and mission of the Church. Institutes, workshops, laboratory schools, Christian Workers' Schools, the counseling of individual churches by conference staff members, the providing of appropriate literature, and a seminar for Directors of Christian education are among the means used to effect the desired advances in General Church School Work. For the sake of brevity it can only be noted in passing that considerable attention has been given to the areas of the increasing of Church School membership and attendance, evangelism, alcohol education, race relations, and to the observance of special days. Music, the design and equipment of educational facilities, statistical records, the organization of new Church Schools, and the promotion of the Methodist Sunday Evening Fellowship have all been areas of concern.

We congratulate Dr. Morris and the Conference Staff for the marked degree of advance that has been made in the area of local church emphasis in the area of education during this period.

Concerning the Conference Film Library, Appreciation is expressed for the use of the North Carolina Film Library Service under the sponsorship of the Conference TV, Radio, and Film Commission. These filmstrips are appreciated by all age-group workers.

We call for the effective implementation of the following program during the coming conference year:

Adequate provision for guiding and training general church school workers in local church schools.

The leadership of the District Superintendent is solicited in guiding the work of the District Staff.

We recommend:

a. Suitable workshops for training pastors in the goals and techniques of Christian education to be arranged by the Conference Executive Secretary.

b. The naming of subdistrict directors of General Church School Work by the District Director.

c. Suitable autumn institutes for the training of General Church School officers on a district or sub-district basis under the direction of the district staff.

d. The conducting of a Christian Workers' School in each subdistrict on an annual basis.

e. That an amount for leadership training be included in each local church budget.

f. The continuance of the program of one-teacher Christian Workers' Schools for small churches.

g. The promotion of approved standards of education in each local church.

h. The election of officers of local church schools at the fourth quarterly conference to take office at the beginning of the conference year. The Church School year shall begin on the first Sunday in October with teachers taking office at that time.

The Committee approves the proposed program for strengthening of declining churches as amended.

Guidance in Organization and Program of the Local Church School

We recommend specific courses on organization and program in Christian Workers' Schools. We recommend that Conference Board of Education Staff leadership continue to be provided for Christian Workers' Schools.

We urge that more qualified instructors for leadership training schools be secured over wider geographical area of the conference.

We ask that the District Superintendents cooperate in locating particular areas which need leadership training, assisting the District Directors of General Church School Work to provide training opportunities.

We encourage local and subdistrict Workers' Conferences to acquaint all workers with the total purpose and program of Christian education, and to help each individual worker understand his place in the total ongoing program of the church.

We encourage local churches to organize their program so that it is self-sustaining, with diversity of responsibility throughout the local congregation.

A Successful and continuing emphasis on increasing church school membership and attendance

The attention of every church school leader in Methodism should be directed to these three facts:

1. "Man's ancient dependence upon the gospel of Jesus Christ for life and salvation, here and hereafter, has taken on a new urgency.

2. "The church school is, next to the Christian home, society's chief and best agency for teaching persons the gospel of Jesus Christ and His way for our

lives. Yet only one American in every four is a member of a church school.

3. "Any church school anywhere can increase its membership if it really wants to and is willing to work."

Recommendations

1. That each church school secure the best qualified person to serve as membership cultivation superintendent. Where this was not done at the Last Quarterly Conference we urge that it be done at the First Quarterly Conference of the new Conference year.

2. That the membership cultivation superintendent be given guidance and training in subdistrict institutes for church school workers in the fall.

3. That September through October be observed as a special period for increasing church school membership and attendance, with guidance materials being mailed from the office of the Conference Board of Education to the pastors, general church school superintendents, and superintendents for membership cultivation early in September. That each church use Church School Rally Day as a means of lifting up the program of Christian Education in the church and emphasizing the importance of regular attendance.

4. That each local church school observe Promotion Sunday on the Fourth Sunday in September in a meaningful and well planned manner.

5. That each church school be urged to consider organizing one or more new classes.

6. That each local church school set up a complete home members plan to include all ages.

7. That good use be made of Christian Education Week; that promotional and guidance materials be provided by the Conference Board of Education office on all these phases of the church school work.

Emphasis on an intelligent approach to recruiting and training teachers and other workers

Recommendations

1. That churches set up personnel committees of the Commission on Education, using church school rolls, to seek out prospective leadership.

2. That a Fellowship of General School Superintendents be organized on the district level. The suggestion is to have one district rally of General Church Superintendents, at which time the group will determine the need for subdistrict or district meetings of superintendents, and how often.

3. That pre-service and in-service training programs be organized in local churches.

4. That local churches place leadership training in the church budget.

5. That the Conference Board of Education continue the goal of having a Christian Workers' School in every subdistrict, recognizing the joint responsibility of the District Director of General Church School Work and the District Superintendent.

6. That the Executive Secretary inform the District Directors of Christian Workers' Schools, where and when held.

7. That the Conference arrange Training Day for Deans of Christian Workers' Schools.

Promoting the Methodist Sunday Evening Fellowship

Recommendations

Seek the cooperation of the District Superintendent and the Pastor involved in promoting the Methodist Sunday Evening Fellowship in at least two churches in each district.

- a. Promote the study of **Sourcebook** and the **Manual** by a committee appointed by the pastor in each of the two churches.
- b. Where possible, this committee should observe a Methodist Sunday Evening Fellowship in operation.
- c. Lend assistance where possible.

Evangelism in the church schools

Recommendations

That the period January to Easter be observed annually as a period of evangelistic emphasis.

- a. That a school of evangelism for teachers be held by the pastors in January.
- b. That pastors' church membership classes for all ages begin by Feb. 16, 1958.

Organizing new church schools

Recommendations

1. That the Board of Education offer services to the District Superintendents in organizing.

- a. outpost Sunday Schools
- b. Sunday Schools in new Churches
- c. Sunday Schools in old churches where Sunday Schools are not already organized.

2. That the Conference Board of Education continue the policy of providing one-half the cost of Methodist literature to newly organized church schools, and to church schools changing from non-Methodist to Methodist literature, for the first quarter. We call attention to the fact that in such situations the Methodist Publishing House provides literature for two quarters at one-half price. This makes it possible for a church school to have literature free for the first quarter.

Music

Recommendations

1. That, in accordance with the Methodist Discipline, (Par. 1397.3) the Board of Education appoint a committee on Directors of Christian Education and Ministers of Music, whose duties shall be

- a. to review the credentials of candidates for the office of Director of Christian Education and Minister of Music, and make recommendations to the board for certification in harmony with the provision of the 1956 Discipline; and
- b. to recommend to the board plans for institutes, conferences, and other occasions for fellowship and training for directors of Christian education and educational assistants, and for ministers of music and others responsible for music in the local church.

2. That this committee shall be composed of one director of Christian education, one minister of music, one pastor who need not be a member of the Board of Education, one member of the Committee on General Church School Work shall be the chairman of the committee, one ministerial member-at-large from the Board of Education, and one lay member-at-large from the Board of Education.

Design and equipment of church school buildings

Recommendations

1. That the Conference Board of Education offer information service to churches planning to build or remodel.
2. That local churches be encouraged to evaluate present use of space and equipment as to effectiveness, with a view of achieving greater efficiency according

to the standards of Christian education in The Methodist Church. That local churches be encouraged to develop a definite planning program for improving or replacing currently obsolete or inadequate equipment.

3. That before any church school building is planned, the local church committee contact the District Board of Church Location and Building.

4. That the following available materials be studied thoroughly:

- 195-BC Equipment and Arrangement for Children's Groups in the Church
- 871-B Your Church School Building
- 8284-B Consultation Sheet
- 8309-B Arrangement and Equipment for the Small Church School

Special days and occasions

Recommendations

That the following special days be observed in each local church in the conference with appropriate programs and generous offerings as recommended by the General Conference:

1. Church School Rally Day, September 22, 1957, with special offering for the Conference Board of Education to be used to support the program of Christian Education in the Conference.
2. Christian Education Week, September 29-October 6, 1957
3. Student Recognition Day, December 29, 1957
4. Race Relations Sunday—Second Sunday in February, with special offering to go to Paine College
5. Children's Day, May 4, 1958
6. National Family Week, May 4-11, 1956
7. Methodist Student Day, second Sunday in June, with offering for National Methodist Scholarships and the Student Loan Fund for Methodist students.
8. World Service Sunday every fourth Sunday.

The Committee on General Church School Work approved and recommended for certification at the 1957 Annual Conference the following persons:

Miss Julia Mae Allen, Director of Christian Education, Front St. Church, Burlington

Miss Virginia Caroline Wright, Minister of Music, Oak City

Mr. A. Dwight Price, Minister of Music, Chapel Hill

Mr. Lawrence M. Skinner, Minister of Music, Raeford Methodist Church and Flora McDonald College, Red Springs, N. C.

Mrs. Robert Daniel Massey, Minister of Music, Zebulon Methodist Church, Zebulon, N. C.

REPORT OF COMMITTEE FOR STRENGTHENING DECLINING CHURCHES

Sponsored by

Conference Commission on Town and Country Work; Conference Board of Education; Conference Board of Evangelism; Conference Board of Missions; Conference Woman's Society of Christian Service; Conference Board of Lay Activities; Conference Commission on Local Church Emphasis

Proposed Program

Approach

—Obtain the facts. What is the situation? What are the causes? What are the prospects?

—Motivate the people: arouse a desire and concern for improvement and growth; create an optimistic outlook.

—Organize the church for effective work. Set up a simple, workable organization.

—Train the workers for their tasks. Adopt a leadership program to meet their needs.

—Sustain the program. Provide long-range and continuous help for a sustained program.

Procedure

—Conduct one-day District Clinics on the Declining Church in each of the nine districts.

Purpose: To discover, insofar as possible, the need or "sickness," cause and possible cure; to decide on definite steps to be taken; to determine how the conference boards and agencies may assist these declining churches.

Participants: Pastors and at least one layman and one lay woman from each declining church in the district.

Leaders: District Superintendent (presiding); a representative* from each sponsoring group; a resource leader with special training and experience in small church work. *For the WSCS representative the District Secretary of Promotion is suggested.

—Conduct a two-day Coaching Conference for Selected Leaders.

Purpose: To train carefully selected leaders to conduct "Preaching-Teaching Missions" in the declining churches.

Leaders: A representative from each sponsoring board and a resource leader on "The Work of the Local Church."

—Conduct a Community Census or Survey in each church to be assisted.

Purpose: To discover the people residing in the community, their church affiliation and preference; whether or not they would be interested in a Sunday School; and to invite them to the "Preaching-Teaching Mission" already scheduled.

Leadership: Subdistrict or local church young adult group, with the assistance of the district superintendent, the district director of adult work, the subdistrict director of adult work, and the subdistrict YAF president.

—Conduct a "Preaching-Teaching Mission" in each church requesting this help.

Purpose: To revive and revitalize the church; to motivate the people with a concern and desire for improvement and growth; to help the church set up a simple, workable organization; to help train the workers for their task; to help them make a long-range plan for improving and sustaining the program.

Leader: One selected leader trained in the Coaching Conference assigned to each church, working with the pastor, and entertained locally if possible. This leader to have a conference with the pastor ten days or two weeks prior to the Mission.

Schedule: Three successive evenings—two hours each evening:

Worship—a preaching service to motivate, challenge, revive.

Study and Planning—a period to study "The Work of the Local Church" and to make definite plans for improvement.

—Set up a simple, workable organization:

1. official board with small committees or commissions meeting regularly.
2. A Sunday School
3. MYF and WSCS if possible.

Fellowship—An opportunity for the people in the community to get to know each other. A period for refreshments and visting together would be good.

—Provide a Follow-up Program to help Sustain the Local Church

- a. A re-visit by the leader for a one-night session one to three months afterward to hear reports on programs made and to make plans for the future.
- b. Help through correspondence and counseling provided by the participating boards.
- c. Lay services planned for the church as needed by D.S. and District Lay Leader.
- d. Regular district meetings of the pastors and lay leaders of the declining churches (monthly or quarterly) conducted by the District Superintendent, for fellowship, reporting on progress made, and plans for the future, and for training.

Financing the Program

1. District Clinics on the Declining Church:
 - Expenses of Board representatives taken care of my respective board.
 - Expenses of resource leader apportioned equally to the four sponsoring boards.
2. Coaching Conference
 - The young adults who make the surveys to give of their time.
 - Each board take care of the expenses of its representative.
 - Expenses of resource leader apportioned equally to the four sponsoring boards.
 - Expenses of selected leaders, including travel, room, meals, and materials, apportioned equally to the four sponsoring boards.
3. Community Surveys
 - Expenses of organizers and cost of materials apportioned equally to the four sponsoring boards.
4. "Preaching-Teaching Mission"
 - Expenses of leader of each mission and \$30.00 honorarium apportioned equally to the four sponsoring boards.
5. Follow-up Program
 - Expenses of leader and \$10.00 honorarium for a re-visit apportioned equally to the four sponsoring boards.
6. Miscellaneous
 - The host church to provide room and meals for visiting leaders if possible.
 - A free-will offering to be taken in each church served, to be used for some cause outside the local church, the cause to be decided by the local church.

Note: References above to the four sponsoring boards should read: "The first four named groups at the top of Page 1" of this article"

Paul Carruth, Chairman Committee on
General Church School Work

Section B

CHILDREN'S WORK

Report for 1956-57

Children's Work suffered a severe blow when Miss Elizabeth Johnson, who had directed a very effective program, resigned her position as Conference Director of Children's Work at the end of the last Conference year. It has not been possible to replace her, so we have had to get along this year without a Conference Director.

The Executive Secretary, with the very fine assistance of the District Directors of Children's Work, has promoted a limited program in this area.

Much emphasis was placed on the Vacation Church School the past year, and our conference goal continues to be a school in every local church. According to the statistical report we had a significant gain in the enrollment of these schools in the Conference Year, 1955-1956. These schools were attended by 35,566 boys and girls, an increase of 5227 over the previous year. Very successful District Vacation Church Schools were held in each of the nine districts in March. Fifteen hundred persons were reached in these one-day sessions which were led by the district directors of children's work, assisted by a team of outstanding leaders in the field of children's work.

Nine District Junior Camps were held with more than six hundred boys and girls in attendance. These camps were directed by district camp directors and counsellors recruited in each district. Several churches reported successful day camps conducted during the summer.

A Conference Laboratory School, directed by Miss Johnson, was held at First Church, Wilson, July 16-20, with 58 in attendance.

One of the most effective methods of training workers with children is through the Subdistrict Christian Workers' Schools. During the past year 60 courses for workers with children were taught in 48 schools. These classes reached 1406 workers with 791 receiving course cards of recognition. The Durham Area School and the Alamance County School held Observation-Laboratory classes for workers with children.

We are glad to note that while the general church had a decrease in the Nursery Home Department in the year 1955-56, our conference had a substantial increase. We also had a gain of 844 in the children's department as a whole, for a total enrollment of 38,250. It is our hope that we will have a good increase in the Children's Department this year.

Nursery home workers have been urged to cooperate with the pastors in urging the parents of young children to have their babies baptized. We feel that this is most important and that all Methodist parents should be encouraged to follow this historic practice faithfully.

We have encouraged the Missionary Education of Children in every way possible. We have worked with the Woman's Society of Christian Service in encouraging local churches to use the special missions units in extended and additional sessions of their local church schools. We have also helped them to promote the children's Service Fund which is the offering for missions taken in these extra sessions.

We are looking forward to an active program in the area of children's work during the next conference year. We are making recommendations for the new year, realizing that some of them cannot be met unless we secure a Conference Director of Children's Work—and we do hope to have a Director in the field very soon to lead us in this program. We will continue to rely heavily on the district directors who have been so helpful in the past. Pastors are urged to make children their business and to include them in their personal affections and pastoral ministry. The church that neglects her children will soon have no church at all.

Recommendations for Children's Work

1. That there be a Vacation Church School held in every church in the Conference. That the dates of March 4-14, 1958 be reserved for District Vacation Church School Institutes.
2. That Junior Camps be supported on a district basis and that more exten-

sive promotion be made of the program of Day Camping. We recommend that there be a training session in early spring for those interested in Day Camping.

3. That fall subdistrict institutes be held in each district to introduce new materials and to introduce the year's program in children's work. We call special attention to the new closely graded kindergarten materials, which will be ready for use.

4. That a Conference Laboratory School be planned for the summer of 1958 and that we continue the practice of a conference-wide Laboratory School until that time when all districts can have these on district or subdistrict level.

5. That we strengthen the work of the Nursery Home Department by urging regular contact with parents of children too young to attend Nursery Class, regular distribution of THE CHRISTIAN HOME magazine, and that we develop a program of training for parents prior to their entering a child in nursery class.

6. We recommend a Membership Training Class for all persons joining the church.

7. That District Directors work closely with the Secretary of Children's Work in the Woman's Society of Christian Service in promoting work with children in additional sessions and in clarifying proper channeling of the Children's Service Fund.

8. That churches planning to build or remodel their educational facilities consult with the Conference Board of Education as to suitability of plans.

9. That the local church Commission on Education set-up standards for all teachers in the church school, using as their guide the recommendations of the General Board of Education.

10. That a survey be made of the number of church-sponsored Week-day Nursery Schools and Kindergartens and that we study the advisability of a training program for leaders of these week-day projects. Also recommend that churches sponsoring a week-day program of religious education encourage their leaders to take advantage of training opportunities and that they affiliate themselves with a recognized Association of Childhood Education.

11. Realizing the importance of encouraging church attendance among our school-age children, we would like to ask our ministers to include in their morning worship service some planned moments with the children.

12. That children's workers cooperate in every way possible with the total church program of Christian Education, especially leading out in observance of Children's Day, Church School Rally Day, Promotion Sunday, and National Family Week.

13. We would like to ask for a Conference for Children's Workers in the early fall of 1958, with resource people to give help in the field of local teaching situations and teacher problems, and also an inspirational speaker. It is also suggested that at this conference, a section be included for ministers and their relationship to children in the church.

We would like to express our appreciation to our Executive Secretary, Dr. C. P. Morris, for the very fine way in which he has helped to keep the Children's Section of the Board of Education active during this year. We have looked to him for leadership and he has never failed us.

L. A. Tilley, Chairman

Section C

YOUTH WORK

Under the marching order of its motto, "Christ Above All" the MYF has a wide range of responsibilities placed on it by the church. Some of the areas where

we have been at work are:

1. Youth Summer Agencies

a. Eighty-two persons attended the older Youth Assembly at Camp Don-Lee, July, 1956.

b. The Senior Assemblies at Louisburg College were accounted successful in quality and numbers. Four hundred and forty persons attended the first two weeks. One hundred and twenty-five persons attended the third week which was a new venture for the North Carolina Conference MYF. This week was an "Assembly Workshop." Its purpose was to train officers and program area chairmen in the MYF. All evaluations concluded that this week was one of the outstanding summer opportunities for MYF leaders.

c. The MYF Annual Conference is unique in Methodism in its five-day program on the campus of Duke University. Four hundred seventy delegates and leaders attended and were joined on Rally Day by an additional 2000 youth and adult leaders.

d. Twenty youth and three adults attended the SEJ MYF Workshop at Lake Junaluska. This gave the N. C. Conference one of the largest delegations present.

2. Special Service Projects

a. One hundred twenty-five youth and adults joined in a Recreation Laboratory at Jarvis Memorial Methodist Church in Greenville, February 22-24 under the leadership of Rev. Larry Eisenberg.

b. One hundred thirty youth and their leaders were present March 1-3 at Steele Street Church, Sanford, for a most inspiring church Vocations Conference.

3. Evangelism

a. MYF membership moved from 23,747 in 1954-55 to 24,707 in 1955-56. This doubles the gain any year in the past ten.

b. The Board of Evangelism and the MYF cooperated in a tri-district Christian Witness Mission held in Fayetteville, N. C. Twenty youth from the Durham and Burlington Districts joined with 20 youth from the Fayetteville District in making 86 visits. Results were good: twenty-four young men and women were won on profession of faith and two by transfer.

4. MYFund

Last year \$11,040.04 was contributed to this fund. This is the largest amount ever contributed by the youth of the N. C. Conference and represents the largest net gain of any conference in the S.E. Jurisdiction.

5. Vacation Church School Institutes were conducted by the District Directors of Intermediate Work.

6. The first Conference-wide MYF Prayer Day was observed in many of the churches the first day of Lent, March 6, 1957.

7. The Conference Director taught in five Christian Workers Schools.

8. Investment in Youth Leadership

a. The Conference MYF sent one delegate to the Southeastern Recreation Workshop at Leesburg, Florida.

b. The Conference MYF sent two delegates to the UN-Washington Seminar.

c. The Conference MYF sent its President, Jim Long, to the National Conference of Methodist Youth.

d. Two youth delegates will be sent to the National Youth School of Alcohol Studies.

9. A Fellowship of Adult Workers was organized and held its first meeting in the Cumberland Subdistrict.

10. A TV program was presented over the Educational Station at Chapel Hill, N. C., on the Conference Summer Program offered Methodist Youth.

11. A National Caravan composed of three young women, one young man, and an adult counselor visited six churches. A Duke Divinity School Caravan composed of two ministerial students worked in ten churches.

12. One new trend in subdistrict work is that of offering training for local church officers and MYF Counselors. Many subdistricts throughout the conference carried out some type of Leadership Training.

Commendation

We commend our Conference Director of Youth Work, the Reverend Herman S. Winberry, for injecting into the life of our youth a keen sensitivity for commitment to the Christian life, for helping develop in our Conference an intelligent approach to the problems of youth, and for the devotion of his own life as it has been reflected in the Conference program.

Emphases for 1957-58

1. ADULT WORKERS WITH YOUTH

Training adult workers is increasingly recognized as one of the most fruitful uses of time and energy in raising the level of youth work in the annual conference. We believe time invested with adult workers will achieve more in strengthening the program of youth work than at any other point. To this purpose we recommend:

a. That the subdistrict MYF offer training for adults and youth as a part of its yearly program.

b. That Workers Conferences be encouraged to consider as a part of their opportunities the training of adult workers.

c. That training for adult workers be offered in some measure at Senior Youth Assemblies and MYF Annual Conference Session.

d. We commend as one of the very finest training programs the Christian Workers' School.

e. That the 1957 District Christian Education Institutes feature the training of adult workers.

f. That a fellowship of adult workers with youth be formed by bringing together workers from a number of churches in a given area.

g. That an effort be made to secure more certified instructors for courses in the Youth Department for leadership in Christian Workers' Schools.

h. That all training experiences for adult workers with youth concern themselves with problems of the local church in so far as possible.

i. That study and evaluation be given to the question, "What kind of significant training for adult workers with youth is possible in one evening?" This study could serve as a key for the work of conference, district, and subdistrict personnel. Also, it would provide a clue for local church workers' conferences.

j. We suggest that goals for any program with youth should include inspiring the faith of youth, considering a wide choice of vocation, and wise counsel in the matter of choosing a life partner. We suggest also that there be greater co-ordination between the various adult workers, where these workers in the morning and evening sessions are not the same persons.

k. We propose that some help be given in the matter of developing Subdistrict Councils of adult workers, in addition to the help given in developing curriculum materials. This former proposal has to do with assisting the adult workers to understand the psychology of youth.

l. We feel that there is a need for caution in planning and scheduling extra meetings, and that this should be considered in the Fellowship of Adult Workers. This Fellowship of Adult Workers should, we feel, meet on a Subdistrict basis at

least twice annually, to the end that this program is integrated into the local church's program, utilizing all teachers, counselors, program area advisors, club and scout workers, secretaries of youth work in the WSCS.

2. CHRISTIAN WITNESS MISSIONS

We recommend that TriDistrict Christian Witness Missions be held in as many as two districts. This recommendation is made on the basis of the Tri-District Mission held this year in the Fayetteville District. We further recommend that this be a joint venture of the Board of Education and the Board of Evangelism. The youth wish to express their appreciation for the fine cooperation of Brother H. K. King and the Board of Evangelism this past year.

3. PRAYER DAY

We recommend that the first day of Lent, Wednesday, February 19, 1958 be designated "MYF Prayer Day: for the youth of the North Carolina Conference." We urge the MYF's of the North Carolina Conference to magnify the place of prayer in the life of the individual, family, and church on this day.

4. METHODIST YOUTH FUND

This is a fund through which members of the MYF help in a program of missions, Christian education, and youth work around the world. The MYFund is a vital part of the world mission of the Church. We recommend:

a. That a Conference goal of \$1.00 per year per member of the MYF be an aim for this fund. This would more than double the present giving to this fund.

b. That a conference-wide pledge week be set and each MYFer be asked to make a personal pledge to the MYFund.

c. That conference publicity and promotion stress the vital elements in this program, namely;

(1) Stewardship of possession

(2) Help in world mission of church

(3) Act of dedication of this offering.

5. LOCAL CHURCH EMPHASIS: YOUTH DECISION

We commend to any MYF that wishes to seriously examine its purpose, organization, and program the special leaflet prepared for this quadrennium, "A Self Study Guide For Our MYF." This is an honest attempt to help your MYF take a look at itself. These can be ordered for the Conference Board of Education. (One copy free).

6. CHRISTIAN VOCATIONS

1. We recommend that ministers, by Districts, gather for one-day workshops, for the purpose of re-orientation and re-evaluation of our fundamental understanding of the "call to preach" as it is interpreted in our contemporary theological standpoint. We suggest that this enterprise be a joint effort with the Conference Board of Ministerial Training and Qualification and Committee on Christian Vocations and that it be held preferably during the first two weeks of February, 1958.

2. We encourage the continuation of an annual conference-wide Christian Vocations Conference.

3. We urge that materials be made available in and through local churches concerning the "call to preach," vocations, and Methodist service projects; and that these be placed in high school libraries.

4. We recommend the reactivation of the Christian Vocations Committee of the Quarterly Conference.

7. DISTRICT WORK

We would emphasize here the proper perspective for District and Subdistrict MYF organizations. Let it be known that they have as their reason for existence

the strengthening of the local MYF's. In planning programs these organizations should ask, How does this help the local young people and their MYF?

We recommend:

a. That each MYF Subdistrict in the conference plan one meeting designed to train local MYF officers and adult leaders.

b. We recommend at least one district rally in every district to be held preferably in the spring.

c. We suggest that, where feasible, the usual Fall Rally be substituted with a District Planning Retreat, composed of subdistrict and district councils, for the purpose of coordinating the conference youth program with that of the subdistricts.

d. We recommend the following themes for district rallies:

(1) "Making Your Calling Sure" (Christian vocations)

(2) "My MYF: A Redemptive Fellowship" (local church emphasis)

We desire to express appreciation for the leadership that is being given to the youth program by the District Directors of Youth and Intermediate Work. District work in several of the districts has been very effective. For those who give extra time and labor to the cause of Christian youth, we express here our joy and thanks.

8. CHURCH SCHOOL INSTITUTES

1. We recommend the continuation of the Church School Institute in the Fall.

2. We urge that these Institutes be utilized to train local church workers with youth.

9. MATERIALS FOR THE SMALL MYF.

We heartily recommend these two tools:

a. "A Manual on the Methodist Youth Fellowship in the Small Church."

b. A new filmstrip, "Not Bigger But Better," dealing with the MYF in the small church.

10. SUMMER YOUTH CARAVANS

We call attention to the fact that a National Youth Caravan, consisting of four young people and one adult counselor, and a Divinity School Caravan, consisting of two young men, will be working in our conference during the summer to improve and strengthen the youth program in the churches visited.

We recommend that similar caravans be secured to work in our conference during the summer of 1958.

11. YOUTH SUMMER AGENCIES

We recommend to youth and adult workers with youth these summer activities.

a. Christian Adventure Camps at Camp Don-Lee

b. Senior Assemblies at Louisburg College

c. Annual Conference Session of the MYF at Duke University.

d. Older Youth Assembly at Camp Don-Lee

e. Local Church

(1) Christian Adventure Camping

(2) Christian Adventure Week

(3) Youth Activities Week

(4) Daily Vacation Church School

f. Jurisdictional Training

(1) Recreation Workshop, Leasburg, Fla.

(2) SEJ Youth Leadership Workshop at Lake Junaluska

(3) SEJ Leadership Workshop (for adult workers on all levels) at Lake Junaluska.

We encourage the continuation of our existing summer agencies and enterprises, feeling that through the program area emphases that our youth will indeed be led to the abundant life.

We feel that, from the standpoint of the youth themselves, the Annual Conference Session is helpful inasmuch as, ideally, each local Methodist Youth Fellowship has a voice in the Conference program of youth and the idea of a Conference of this nature for the youth seems good.

The purpose of ACS should be to carry out in the Methodist Youth Fellowship a program similar to that of the Annual Conference, except that it effects youth and their adult workers as it relates to delineating the five program areas as a recipe for living.

We feel that ACS offers the youth an opportunity to become familiar with the entire program of Methodist youth and can be a broadening experience for the young people who attend. This program which we refer to is not only that of the Youth Department, but as well the program of the entire church; to the end that these youth grow mentally, spiritually, and enjoy fellowship one with another. The experiment in group living enhances their appreciation and respect for the Christian community.

We note several difficulties. For example, there is insufficient representation from local MYF's. Of approximately 800 churches in the conference, a maximum of 400 youth are usually in attendance at the ACS.

We feel, further, that the program of ACS lacks basic Christian content in the program areas. Much of the time the work of the program areas is superficial and lacks the depth of understanding on the part of adults and youth alike which will strike imagination, interest, and devotion on the local church level.

We submit these recommendations: that there be a representative from the Bishop's Cabinet in attendance at all sessions of the ACS; that when area reports are submitted to the Conference for adoption that the Conference Director of Youth Work be present for clarification of goals and programs and as advisor to their acceptability; that we constantly re-examine our program in the light of changing times and needs and re-evaluate the effectiveness of the ACS in terms of local church benefit.

Generally speaking, the programs at Louisburg and Don-Lee are acceptable. But we encourage the same sort of continued re-evaluation and re-examination of these programs that is recommended for the ACS.

Graham S. Eubank, Chairman

Section D

ADULT WORK

Report for 1956-1957

Adult education is crucial in the program of the church because adults are the parents and teachers of children and youth; adults wield power and influence in the church and community; and adults control the extent of the church's ministry through their practice, or lack of, stewardship of time, money, and ability.

Evaluation of 1956-1957 Program

1. Clinics for Teachers of Adult Classes were held in 25 subdistricts, with some 375 teachers in attendance. The Clinics, led by District or Subdistrict Directors of Adult Work, stressed the use of group procedures in teaching. There were several requests for repetition of this project, from teachers attending.

2. New Subdistrict Young Adult Fellowships have been formed in Durham, Raleigh, Roanoke Rapids, Rockingham, Rocky Mount, and Wilmington. Previously active Subdistrict Fellowships are Burlington, Goldsboro, and Greenville. New

organizations will be completed where possible.

3. Adult methods courses were offered in twenty-one Christian Workers' Schools, enrolling 578 persons of whom 316 received Course Cards of Recognition. We urge the inclusion of a course in Adult Work, or Family Life, in every Christian Workers' School.

4. Bible Conferences were held in Goldsboro, Clinton, and Snow Hill Subdistricts, with total attendance of over 300. Dr. Clyde Manschreck of Duke was the lecturer in each conference. Bible Conferences have been planned for Elizabeth City, Siler City, Rockingham, and Jacksonville, November 24-December 6, 1957. Dr. W. A. Smart of Emory is to be the lecturer. We recommend a Subdistrict Bible Conference to be held at a six-month interval from the Christian Workers' School, wherever desired.

5. Family Life Institutes were held in Rocky Mount, Greenville, and Elizabeth City, with a total attendance of 282. Programs included addresses, movies, discussion groups, fellowship meals, and worship, were acknowledged to be excellent, but poorly attended.

6. One Social Action Seminar for pastors and teachers of adult classes was held, in the Burlington District, on the theme of Labor-Management Relations. Total attendance was 44. We urge the recognition by the conference, of our need to witness and educate our adults for full-time, full-life Christian living in society. We intend to cooperate to the fullest possible extent in this field with the Conference Boards of Social and Economic Relations, World Peace and Temperance. We recommend that where possible, meetings for creative contact be held on the interdenominational, inter-racial basis.

7. Adult Rallies were held at Middlesex, Warrenton, Fairmont, and Elizabethtown, with total attendance of 210. We recommend the inclusion of this project in the District or Subdistrict Christian Education Training Institutes.

8. Conference Family Camp was attended by only eight families. As an experiment, it proved the value of family camping, but also the desirability of sponsoring Family Camps on a District or smaller area basis. The goal is for District Family Camps in 1958, and eventually, family camping in many local churches. We recommend the continuance of the Conference Family Camp as a training agency.

9. The Durham District Older Adult Workshop was held at the Retirement Home with an attendance of 45. We do not recommend the repetition of this type of project until a deeper concern for the needs of older adults has been created.

10. One Recreation Laboratory School was held at Jarvis Memorial Church in Greenville, jointly sponsored by the youth and adult departments of the Board of Education, the North Carolina Recreation Commission and the North Carolina Recreation Society, Church Section. This was accounted very successful, and we recommend that the next Conference Recreation Laboratory be held in 1958-1959.

11. The Conference Older Adult Assembly had to be cancelled because of lack of registration. This also caused cancellation of a Training Conference in Older Adult Work, for District Directors.

12. The Conference Young Adult Workshop attendance was about average. Leadership was top-flight, and a fine experience was had by the delegates.

Additional Plans for 1957-1958

1. We call especial attention to the Third Adult Convocation at Lake Junaluska, August 2-5. Every adult class should send its teacher, president, pastor, or director of Christian education. Dr. Harold Bosley, Dr. Elton Trueblood,

Dr. Leon Adkins, Bishop John Branscomb, and the Bishop's Players provide inspiration. Discussion groups on "My Church—A Redemptive Fellowship," skill groups, recreation groups, Bible study groups provide know-how in improving our local church adult program.

2. Mental Health Workshop—an optional program for a District or Sub-district. Purpose—to create concern and spread information about Mental Health.

3. Young Adult Week—January 26-February 2, 1957. Requested and sponsored by the North Carolina Conference Young Adult Fellowship. A time for young adults to experience new leadership responsibilities, educate themselves, and serve in new ways. A time for the needs and potentialities of young adults to be lifted up before the churches of the Conference.

4. Follow-up of Christian Workers' School courses in Adult Work, by class reunion attended by instructor—for reporting on progress, experience in using new methods, etc.

5. Adult Convocation for North Carolina Conference, summer 1958, to include older adults and eliminate Older Adult Assembly.

6. Use of "A Guide to a Study of Adult Work in the Local Church" as a part of the Local Church Emphasis.

Quadrennial Goals

1. Create a consciousness of the unique importance of adults in the life of The Methodist Church, and of their need for continuing spiritual, mental and social growth.

2. Create an awareness of the Adult Division as a part of the local church organization, and stimulate the formation of Adult Councils in local churches.

3. Help to increase understanding and mutual appreciation between members of various economic, social, and racial groups both inside and outside the church.

4. Foster an increased knowledge of the Bible, and the desire to relate it to contemporary life.

5. Help local adult classes to become Redemptive Fellowships, to increase active participation by nominal church members, in the life of the church.

6. Improve teaching procedures so as to involve class members in learning situations and help each person to assume leadership.

7. Strengthen marital relationships and enrich family life.

Director of Adult Work

We commend the Rev. Harold Minor for his capable and consecrated leadership over the past year, and recommend his re-appointment for the year 1957-58.

Leon Russell, Chairman

Section E

CHRISTIAN FAMILY LIFE

Report for 1956-57

The Quadrennium Committee on Christian Family Life has been duly set-up and organized with Jesse H. Lanning, Chairman; Mr. John Meares, Vice Chairman; Rev. Harold Minor, Secretary.

The committee is led to believe that some real progress has been made during this year. Some of the reasons for this belief are listed below.

1. We have been very fortunate in having Rev. Harold Minor as Adult Conference Director to lead in the Family Life program and in having the real interest and support of Dr. C. P. Morris, our Executive Secretary.

2. The over-all growing understanding, interest and participation show that some real progress is being made in Family Life Education.

3. Successful Family Life Institutes have been held in Rocky Mount, Greenville, and Elizabeth City.

4. A number of local churches have held special classes for young people on Preparation for Marriage and Family Living.

5. Several of our Ministers attended and shared in a Workshop on "Enriching Christian Marriage and Family Living" sponsored by the North Carolina Council of Churches held in Charlotte, April 23-24.

6. Family centered courses have been included in Christian Workers' Schools throughout the Conference.

7. A Family Camp was held at Camp Don-Lee, August 22-25. The response of those who shared in it pointed the way for another one to be held this coming, August 21-24.

It is Recommended for the Coming Year and Quadrennium that we:

1. Develop Parent Education and Church-Home Cooperation for more abundant living.

2. Make special effort to prepare our Youth for Marriage and Christian living.

3. Include course on Christian Family Living in the Christian Workers' Schools wherever possible.

4. Encourage use of National Family Week for special emphasis on Family Living.

5. Have a joint meeting this coming September of all of the Instructors in Family Life or related courses in all age areas of the Church work along with resource persons and potential instructors to discuss scope, content, materials and methods to help unify and enrich the work that is being done in our Conference.

6. Help provide in-service training in Pastoral Counseling, both premarital and postmarital. Specifically to conduct a Pastor's Seminar in 1957-58.

7. De-centralize Family Camping, with District Family Camps beginning in 1958.

8. Discover and develop resource leaders for Family Life education at all levels, local church, subdistrict, district and conference. Specifically, instructors for courses in Christian Workers' Schools, leaders for Family Camps, Family Life Institutes, etc.

9. Conduct Subdistrict Training Institutes for all division workers in the fall of 1958, possibly September, using the theme "Enriching Family Life" and publicizing the National Family Life Conference proposed for October 1958.

10. Publicize and secure as many of our ministers and laymen as possible to attend the Southeastern Jurisdictional Family Life Workshop at Lake Junaluska, July 11-14, 1957.

Jesse H. Lanning, Chairman

II

SCHOOLS AND COLLEGES

Section A

EDUCATIONAL INSTITUTIONS

1. Duke University

A. Statistics for the year ended June 30, 1957

Number of students for the Fall Semester 1956-57 5,219

Number of students for Summer School 1956 (Including Medical School) 1,401

Officers and Teachers, not including assistants 663

| | | |
|---|-----------------|------------------|
| B. Schedule of Assets as of June 30, 1956 | | |
| Current Restricted Funds | | \$ 2,774,616.59 |
| Fund Functioning as Endowment | | 12,558,161.18 |
| Endowment Funds | | 17,852,304.96 |
| Endowed Special Funds | | 1,377,323.77 |
| Scholarship Funds | | 1,365,292.22 |
| Student Loan Funds | | 706,145.20 |
| Duke University Development Fund | | 1,478,102.46 |
| Duke University Loyalty Fund | | 212,066.49 |
| Plant Funds: | | |
| Investment in Plant | \$50,059,247.05 | |
| Balance of funds, reserved for plant additions | 676,192.52 | 50,735,439.57 |
| | | <hr/> |
| Agency Funds | | 385,842.81 |
| | | <hr/> |
| | TOTAL | \$ 89,445,295.25 |

2. Duke Divinity School

The statistics of the Divinity School for 1956-57 show a total of 278 students enrolled in the following categories: 235 candidates for the B. D. and M. R. E. degrees, 30 students enrolled in the Department of Religion of the Graduate School of Arts and Sciences as candidates for the M.A. and Ph. D. degrees in Religion and 13 students enrolled for 1956 summer session only. Thirteen denominations are represented coming from 25 states and two foreign countries. Previous training was received by these students at 87 institutions. Sixty persons are candidates for the B.D. degree at the 1957 commencement and four are candidates for the M.R.E. degree. Seven are candidates for the Ph.D. degree in Religion and one for the M.A. degree in Religion.

In keeping with the general University policy of selective admissions, not all of those who apply for admission to the Divinity School can be accepted, but a comparison of our admission statistics with those of the other nine Methodist Theological Schools for the current year shows very little difference in the percentage of applicants not admitted to the Divinity School as compared with the other schools. We find that the caliber of the Divinity School students is constantly improving and their service in the Church vindicates our confidence.

By wise and generous provisions of the Duke Endowment, the Divinity School is able to make more generous provision for the assistance of its students than is found in any other American theological school. The current report on theological education made by the Survey Committee of the American Association of Theological Schools makes this statement: "The plan at Duke University which allows students a certain subsidy during the school year in exchange for summer service on the field is most unusual."

No theological school is stronger than the University in which it operates. Duke University is one of the 37 members of the Association of American Universities, is one of five universities in the South holding membership in this Association, is one of the two privately supported universities in this category, and is the only southern university holding close relationship with a church such as Duke holds to the Methodist Church.

Within the framework of Duke University the strength of the Divinity School Faculty is notable. Since 1950, nine members of the Divinity School Faculty have declined attractive offers to go to other institutions as against only two who have left Duke.

The newest addition to the Divinity School Faculty is Dr. Hugh Anderson, of Glasgow, Scotland, who will join the Faculty in September, 1957, as Associate Professor of Biblical Theology. Dr. Anderson holds several degrees from Glasgow University and along with his pastorate of a strong congregation has been engaged in various forms of teaching at Glasgow for the past seven years.

A new venture in the Divinity School this summer will be a Clinic in Preaching conducted under the direction of Dr. James T. Cleland, Professor of Preaching and Dean of the Chapel. Dr. Cleland will be assisted by a strong group of lecturers. The Clinic will run from July 1 to 13 and promises to be increasingly significant in our work.

The Christian Convocation held June 4 to 7 offered one of the strongest programs in its history, featuring Bishop Gerald Kennedy as the James A. Gray Lecturer who spoke on the subject, "The Methodist Way of Life."

Some 200 approved pastors are expected at the school for such men to be held July 16 to August 9. A carefully selected and highly competent faculty of 12 instructors will feature this school with Dr. W. Arthur Kale as Director. The school is under the direction and support of the Southeastern Jurisdictional Conference and the Department of In-Service Training of the Methodist Board of Education. The Divinity School serves as host to the School and furnishes direction to the work. Increasing support has come this year from the North Carolina and the Western North Carolina Conferences in the form of grants-in-aid to the pastors enrolled.

The allocation of support to the Divinity School from the World Service Funds through the Board of Education of the Methodist Church has been increased by about 25% since the action of the 1956 General Conference. Also the support from the two North Carolina Conferences through the College Sustaining fund showed measurable increases during the 1956-57 conference year, and the schedule now in effect shows additional increases during the remainder of the present quadrennium.

3. Greensboro College

We are continually grateful for the support which the Methodists of North Carolina give to their institutions of higher learning. We look forward to the Quadrennial Emphasis upon Higher Education, during which the church and its colleges will have an unprecedented opportunity to work hand in hand toward common goals.

During the academic year 1956-57 the college has shown a marked increase in enrollment. Four hundred ninety-five students have registered for full and part-time courses. The addition of the Greensboro Building has permitted our resident population to increase by 96 persons and has given our dining service long-needed facilities.

Still ahead in terms of capital needs are the following: (1) a gymnasium, (2) a residence hall to accommodate 120 persons, (3) an additional \$2,000,000 for endowment, and (4) \$150,000 needed to bring existing structures to higher standards. The college is working toward additional operating funds from sources outside the church. In addition, however, we shall need at least \$125,000 per year in sustaining funds from the conferences to place our instruction on the highest quality basis.

The following statistics for the year 1956-57 are subject to correction when the outside audit is completed at the end of the fiscal year: officers and instructors, 55; students, 495; value of property, \$2,721,000; endowment \$1,000,000; endowment scholarship aid, \$2,100; work awards to students, \$17,500; other scholarships

and grants, \$6,000; tuition reductions to ministers' children and to ministerial candidates, \$6,225.

The Board of Trustees requests the reappointment of Clark R. Cahow as Director of Public Relations.

Greensboro College is happy to have had, through the years, a close relationship with the Methodist Church. Over 80% of our students have been Methodist and many of them have gone directly into active professional and lay work in our church. We are frankly and avowedly a church-related college, endeavoring to fuse the best in education with the highest Christian ideals.

Our thanks for the support which the North Carolina Conference gives to Greensboro College!

4. High Point College

High Point College wishes to express its appreciation and gratitude for the interest in and appropriations toward the financial support of the College. Especial thanks are given for the College Sustaining Fund and the capital funds without which the College could not operate.

Student religious activities play an important part in the life of the College. Faculty leadership for these activities heads up in the Department of Religion and Philosophy. In the regular life of the College the Student Christian Association is responsible for morning devotionals, Wednesday evening prayer services, Sunday evening Vespers, Religious Emphasis Week, the support of two orphan children in Korea, and other campus-wide activities. The Methodist Student Fellowship, The Baptist Student Union, and the Presbyterian Westminster Fellowship are active as denominational groups. Kappa Chi Fraternity is composed of men who are preparing for the ministry, and Alpha Delta Theta Sorority is made up of young women who have an interest in religious work. The Fellowship Teams offer to all students who are interested an opportunity to participate in church activities, especially youth work. The teams work with local church groups in putting on the local groups' programs. After a period of careful training these teams go out into surrounding churches to lead in services, youth meetings, and planning sessions. Last summer nineteen students took part in special temporary summer activities, such as caravans, migrant work, rural work, and religious education positions in local churches.

The enrollment for the year ending May 26, 1957, was as follows: Regular Session 1009 different students; Summer School 586 different students, making a total of 1595. Between 80 and 90 pre-ministerial students and a similar number of young women preparing as Directors of Christian Education and other religious vocations have been enrolled this year. There were 72 faculty and staff members. We had 922 students enrolled during the Fall semester. For next year we will continue to hold the enrollment to approximately the same number of well-selected students of high quality. In view of the number of applications for admission High Point College could now have enrolled 1500 or 1600 qualified students if ample funds and facilities were available. The majority of entering freshmen in September, 1957, will come from the upper halves of their graduating classes.

In an operational budget of well over \$700,000 the College closed the year without a deficit. The value of equipment, buildings, and grounds increased more than \$168,000. The Endowment Fund increased more than \$28,000 during the year. There is no indebtedness.

High Point College is in desperate need of additional funds from the College Sustaining Fund of both conferences. Last year we received nearly \$52 per full-time student from the N. C. Conference Sustaining Fund and \$63 (assuming that the usual check of approximately \$12,000 is received by the end of May) per

full-time student from the Western N. C. Conference, or a total of \$155 from both conferences. Without knowing the exact corresponding figures for Louisburg, Greensboro, and Brevard Colleges, but knowing that they need all the funds they are receiving, I am sure the amount appropriated by the two conferences to each student at High Point College is not more than one-half or perhaps less, of the amount appropriated by the two conferences to each student at these other colleges.

Since High Point College has a larger number of commuting students, it has been claimed by some that High Point College does not need as large an appropriation per student as a college with few day students. This is entirely erroneous. It costs as much to teach a commuting student as it does a dormitory student. The accrediting agencies require the same amount to be spent on teaching a commuting student as a dormitory student.

At \$300 per student presently enrolled, which is the figure used in discussing the new colleges in the North Carolina Conference, High Point College should receive appropriations from the two conferences and from other sources of more than \$270,000 per year as compared with approximately \$143,000 of supplementary funds it is expecting to receive during the year. Obviously, its sustaining funds from the two conferences, the income from endowment, and supplementary funds from other sources should be doubled. Of this \$143,000 coming from the two conferences, from endowment income, and from other supplemental sources, approximately \$55,000 is expected from the Western N. C. Conference. A little more than \$44,000 has been received from the N. C. Conference during the College's fiscal year.

Just a word about our most immediate needs for the present enrollment, in addition to double the amount of operating funds from the College Sustaining Fund: (1) \$1,000,000 added to the endowment; (2) a new and adequate gymnasium, dining hall, kitchen, and additional class rooms, \$400,000; a separate building for an infirmary, \$60,000; (3) an adequate pipe organ for Memorial Auditorium and Chapel, \$40,000.

5. Louisburg College

Statistics. Total enrollment, 366; faculty and staff, 32; property evaluation, \$1,500,000; endowment, \$188,000; indebtedness, \$80,000.

Building projects. During the summer the Davis Building will be renovated at a cost of \$60,000, and construction on a student union-cafeteria building, to cost \$200,000, will be started. A loan of \$180,000 has been tentatively approved by the Housing and Home Finance Agency. With the \$50,000 on hand for the Davis Building and the government loan, an additional \$45,000 will be required to complete and furnish the two buildings.

Other building needs. Other buildings needed include a library building and a class-room auditorium building, both of which will cost around \$400,000. Improved infirmary and laundry facilities are also greatly needed.

Endowment needs. The college needs at least \$500,000 in additional endowment to increase faculty salaries and to provide scholarship aid to worthy students.

6. Methodist College

The complicated business of setting up a new college requires months of fact-finding, interviews, study, and planning. And these, mainly, have been the activities pursued by the Board of Trustees of Methodist College during an eleven months period of orientation to the important tasks ahead.

From these labors and deliberations, the blueprint—if not the picture—is beginning to emerge.

It is already clear that the following two objectives are basic in the board's thinking at the present time: (1) A liberal arts college to be established on the highest beginning standards of accreditation; and (2) The development of a building program that will follow a carefully devised "phased" growth pattern.

Many of the details associated with these prime objectives have been resolved thus permitting more rapid progress as time goes on.

During this first year, two significant dates will bear recording. The first, November 1, 1956, was when the board was granted the official charter proclaiming the birth of the institution. The second, February 21, 1957, was the occasion for dedication services at the 600-acre site acquired by the college. Bishop Paul N. Garber made the dedicatory address.

In addition, other important developments are expected momentarily—certainly before Annual Conference. These, the results of long and careful study and interviewing, will include the selection of a college president and the appointment of an architect to draft the building plans.

Within the next few weeks, too, the board will be presented with a master land use plan compiled by a graduate student in city and regional planning at the University of North Carolina. This study, projected over a 25-year period of phased-growth, promises to be highly informative and enlightening.

Looking hopefully toward September 1960 as the target date for admitting the first class of students at Methodist College, the board feels this goal can be met with the kind of financial support indicated from both churches in the Conference and citizens of the Fayetteville community.

In the first year our records show that contributors in Fayetteville have paid in cash, and the equivalent of cash, a total of almost \$300,000 in first year installments toward aggregate pledges in excess of \$1,750,000 over a five-year period. Local opinion is that pace of giving will pick up as events materialize.

The trustees have undertaken their assignments and responsibilities in a faithful, diligent, capable, and enthusiastic manner, and it is their cherished hope that these labors will ultimately bring forth the kind of institution which will be a source of great pride and satisfaction to their constituency upon whose help and prayers they will constantly rely for success in the venture.

7. North Carolina Wesleyan College

The Cooperative spirit among all the people of the Rocky Mount vicinity in connection with the establishment of North Carolina Wesleyan College provokes amazement. All individuals and groups stand ready at all time to assist with any matter that comes up.

The local pledges have been most carefully analyzed and validated with the result that \$2,069,594 has been determined as the verified amount, upon which daily collections are being realized.

The Rocky Mount Area Wesleyan College Foundation has been established by the citizens of Edgecombe and Nash Counties for the dual purpose of collecting these pledges and raising the continued annual support as agreed.

This fine cooperative effort also extends to each member of the Board of Trustees of North Carolina Wesleyan College. Considerable effort has produced much progress in the matter of preliminary study, looking towards the needs of the college. Several of the trustees have spent much time in visits to various schools and universities located in North Carolina, South Carolina, Georgia, Tennessee, Kentucky, and Virginia. Many architectural firms have been interviewed, and the Building Committee is prepared to make recommendations to the Board of Trustees in connection with this phase of our plans.

The people of this vicinity embrace North Carolina Wesleyan College with great devotion and intend to support it to the limit.

Amendments to Charter, N. C. Wesleyan College

Be it resolved by the Board of Trustees of Rocky Mount College, Inc., that said Charter of said Corporation as issued by the Secretary of State of North Carolina on the 25th day of October 1956, be amended to read as follows:

1. Be it resolved that Article I be stricken out and in lieu thereof the following inserted:

Name of this Corporation is North Carolina Wesleyan College.

2. Be it resolved that Article VI be amended as follows:

That the language appearing in Article VI as follows: "There shall be twenty-four (24) trustees," be stricken out and inserted in lieu thereof the following:

The trustees of said college shall not exceed more than twenty-four (24) in numbers.

Article VII to be amended to read as follows:

Upon the expiration of the term of office of each class, the Board of Education of the North Carolina Conference, Southeastern Jurisdiction, The Methodist Church, after consultation with the Board of Trustees, shall nominate their successors to serve for a period of four years or until their successors are elected, and submit the names of persons nominated to the North Carolina Conference, Southeastern Jurisdiction, of said church for election or rejection.

The North Carolina Conference, Southeastern Jurisdiction, The Methodist Church, shall have power, at any time, by a majority vote of its members to remove from office any trustee.

Should there exist a vacancy by death, resignation, or otherwise, of any trustee, the same shall be filled for the unexpired term in the same manner described above for the election of trustees, provided persons so nominated by the Board of Education of the North Carolina Conference, Southeastern Jurisdiction, shall exercise all powers conferred under these articles of incorporation until they have been either elected or rejected by the said Conference of The Methodist Church.

All members of this Board of Trustees shall be at least twenty-one years of age.

8. Pfeiffer College

| | |
|--|----------------|
| Total enrollment, regular session, 1956-1957 | 772 |
| Total enrollment, summer school session | 75 |
| Enrollment, extension course | 15 |
| Number of faculty | 50 |
| Number of staff | 34 |
| Value of buildings and grounds | \$3,650,000.00 |
| Total budget for fiscal year 1956-57 | 720,000.00 |
| Spent for property expansion | 400,000.00 |
| Endowment | 2,000,000.00 |

Outstanding in the work of the past year was the successful conclusion of the campaign for \$1,500,000.00 Funds from the campaign will make possible the completion of twelve new faculty homes, the dining hall addition, the new men's dormitory, and a new science building.

The College asks that the following be re-appointed to Pfeiffer for the year 1957-58: G. Nelson Moore, Director of Public Relations.

Section B

METHODIST STUDENT MOVEMENT

ANNUAL REPORT OF

INTER-CONFERENCE COMMISSION ON STUDENT RELIGIOUS WORK

The work of the Inter-Conference Commission is concerned with providing a program of student religious work for the 13,000 Methodists enrolled in our 58 colleges and 34 Schools of Nursing in North Carolina. At the present time, we have MSF groups or Wesley Foundations organized at 29 colleges and we cooperate in the inter-denominational programs being carried on at three of our Methodist colleges and the remaining 26 colleges. The increased interest that is being evidenced toward our State program of student religious work because of the Quadrennial Emphasis on Christian Higher Education encourages all of us. Our college officials look with favor on what the Methodist Church is attempting to do to give pastoral and educational services to our students. They only ask that we provide more of the same types of services so that we might reach many more of our Methodists enrolled in the several colleges in the state.

Financial assistance for student religious work is provided at the following colleges: University of North Carolina, Rev. Murry Unruh, Director; Duke University, Rev. Arthur Brandenburg, Director; Woman's College, U.N.C., Miss Mauriel Shipp, Director; Western Carolina, Rev. and Mrs. Milford Thumm, Co-directors; Appalachian State Teachers College, Rev. Bob Barefield, Director; Raleigh, Rev. Neal McGlammery, Director; East Carolina, Miss Mamie Chandler, Director; Pembroke, Miss Alta Nye, Director; Catawba, Mr. and Mrs. Glenn Hardesty, Directors; Wake Forest, Rev. Bob Younts, Director; and Davidson, Rev. Jerry Murray, Director. Only a small amount of financial assistance is provided at Davidson, Catawba, and Pembroke to assist in program planning. The State Director, Rev. J. Robert Regan, Jr., is employed on a half-time basis, although a full-time State Director will be employed next year.

The inter-collegiate program of the MSM attempts to provide a "beyond the local campus" expression for student leadership training and personal enrichment. During the year, we held a retreat for 40 local MSM presidents and advisors, a series of three District Conferences which involved 200 students and in March, the State Conference brought together 240 students at College Place Church and the Wesley Foundation in Greensboro. Also, in May a state recreation workshop was held to train 75 recreation leaders. Our work in the 34 Schools of Nursing is carried on jointly with the Baptist Student Union. We sponsor a Nurses' Retreat each June which attracts approximately 50 student leaders. North Carolina Methodists were also well represented at the other State, regional, and National Conferences such as the USCC Student Regional, the Junaluska Regional in June, the Inter-Collegiate School of Alcohol Studies, and the UN-Washington Seminar, to mention a few. Also, the MSM has been one of the main supporters of the State Ecumenical Movement which sponsored a conference in April involving all of the major denominational student movements. The State Director served as advisor for this group. Garland Young has served as president of the State MSM this year and Jim Thompson is incoming president.

The 13,000 Methodist Students enrolled in the colleges were divided as follows: 5,952 in State Institutions of higher learning; 3,275 in Methodist Colleges; and 2,767 in private or other denominational colleges with the remainder in the 34 schools of Nursing.

Notable projects of the MSM this year have been the publishing of a bi-monthly page of MSM news in the **North Carolina Christian Advocate**, the raising

of \$2500 for the Methodist Student Fellowship Fund, and the establishment of active Wesley Foundations at Wake Forest, A. & T. College in Greensboro and N. C. College in Durham.

During the remainder of the quadrennium, we look forward to a new vigor that is arising in our student religious program. We only hope that all of the needs that are envisioned may be met as we find more and more people becoming interested in Christian Higher Education. Our present accredited Wesley Foundations need more adequate financial help. Staffs need to be enlarged to take care of the doubling of our student population. New centers must be built at UNC, Appalachian, and Western Carolina, and the centers at Duke, N. C. State, ECC, and Wake Forest must be completely finished and equipped. Also, there is a need for part-time staff leadership at Guilford, Atlantic Christian, Elon, Catawba, and Lenoir Rhyne, and some financial help needs to be provided for several of the smaller colleges. The Inter-Conference Commission is approving the plan of the General Conference to seek to secure an average of 30 cents per member for student religious work. If this were accomplished, we would have \$120,000 for this work in North Carolina instead of the present \$35,000. In addition, the Commission is asking the two Conference Commissions on Higher Education to provide \$500,000 to build and equip new Wesley Foundations. We believe that both of these goals will be realized.

The work of the Inter-Conference Commission has a special interest in the Wesley Foundations and therefore we include the following reports from the Wesley Foundations and major MSF groups.

Appalachian

Out of a total enrolment of 1741, there were 445 Methodists enrolled at Appalachian. Of this number, approximately 225 have been vitally or casually reached by the Wesley Foundation in the various programs of worship, study, and fellowship. There is an intense need for facilities at Appalachian. A building lot is now being bought for the sum of \$7,500 and \$100,000 will be needed to build the building.

Woman's College

Six hundred and thirteen of 2500 students at WC are Methodists. Two hundred and fifty are members of the Wesley Foundation. Many others attend the services of the churches in Greensboro. The Woman's College Wesley Foundation has adequate facilities now in the educational building of College Place Church, but a much larger appropriation of funds is needed for maintenance of facilities.

Duke

There are 1100 under-graduate Methodists at Duke out of a total enrolment of 5000. The new Methodist Student Center is completed and will be ready for use in the Fall. Four hundred and eighty of the Methodists are being reached by the Methodist Student Fellowship now. Others attend the Chapel services or downtown churches but do not become involved in the Methodist Student Fellowship. Rev. Arthur Brandenburg could use another part-time staff member and increased appropriations are needed for program and maintenance.

East Carolina

The College enrolment is 3693. Out of this number, 734 are Methodist. Two hundred and sixty-nine of these were involved at the Methodist Student Center with various activities. Others were worshippers in the churches in Greenville. Because of the consecrated work of the women of the North Carolina Conference

and the help of the North Carolina Conference, a new \$100,000 student center will be completed during the coming year.

Western Carolina

Out of an enrolment of 1065, 266 are Methodist. One hundred and thirty-five became members of the Wesley Foundation. Plans for a new student center have been drawn for Western Carolina and can be built as soon as we raise \$50,000 for it.

Wake Forest

The new Wesley Foundation at Wake Forest College has gotten off to a good start. Two hundred and seventy-one of the 2000 students enrolled at Wake Forest were Methodist and 60 of these became members of the Wesley Foundation this year. With a full-time director there and new facilities, this Wesley Foundation will continue to make an impact on the campus.

University of North Carolina

With 1700 Methodists at U.N.C. out of an enrolment of approximately 6000 students, the Wesley Foundation has an unusual opportunity of reaching a vast amount of Methodist leadership. Crowded and inadequate facilities prevent us from doing the job that is needed. Four hundred and fifty Methodists are reached by Wesley and many more attend the church services at University Methodist Church but until we have more facilities and staff, the job is not going to be adequately done. We rejoice over the accomplishments of the Wesley Foundation at UNC working under the handicaps that are there. Special projects at UNC this year, in addition to Sunday morning and Sunday night programs and five-night a week Vesper services, have been Wesley Weekend, Drama, Choral and Folk-Dancing groups, deputations to other colleges and the direction of Christian Adventure Week for 80 intermediates at University Methodist Church. At least \$300,000 is needed for a new Center at UNC and an Associate Director is needed to assist in taking care of the expanding program and college enrolment.

N. C. State, Meredith, Peace, and Rex Hospital

Fifteen hundred and sixty-five Methodists out of 6378 enrolled at the four institutions served by the Raleigh Wesley Foundation come from dozens of Methodist churches from throughout the State. At present, 325 are active in the Wesley Foundation and many others attend the various churches in Raleigh. A new Center is under construction and will soon be ready for use. During the next few years, this figure of 1565 will be nearly doubled; therefore, to prepare for the influx, a much larger appropriation of funds is needed to employ an associate Director and provide funds for building maintenance and program.

RECOMMENDATION FOR WESLEY FOUNDATION BOARDS OR CAMPUS—CHURCH RELATIONS COMMITTEES

Woman's College

Henry C. Ferrell, Chairman; Dr. Ruth Collins, Miss Jane Johnson, E. R. Zane, R. Harold Hibbs, A. D. Shaftesbury, C. W. Phillips, Gordon Gentry, Miss Virginia Sabiston, Miss Beth McLamb, Miss Clarice Bowman, C. C. Lipscomb, Mrs. Ray Young, Mrs. J. R. Holden, Mrs. W. A. Bales, D. L. Webster, Mrs. J. G. Doggett, Miss Mauriel Shipp, Franklin Parker, Miss Lillian Cunningham, Mrs. A. M. Scarborough, Mrs. G. W. Yow, Miss Ila Grey McIlwean, Dr. Pauline Keeney, Brunson Wallace.

Appalachian

J. G. Barden, Chairman; Mrs. J. H. Council, Mrs. J. B. Winkler, W. W.

Chester, J. H. Council, Mrs. Paul Coffey, J. D. Rankin, Lee Reynolds, Mrs. J. G. Barden, G. R. Stafford, E. K. McLarty, Jr., Miss Una Edwards, Mrs. J. W. Payne, E. H. Lowman, Mary Ellen Bagwell, Rebecca Bingham, Robert S. Barefield.

Duke University

C. D. Barclift, W. B. Petteway, M. W. Lawrence, V. E. Queen, Charles E. Jordan, McMurry Richey, Dean Ellen Huckabee, Mrs. George Hargitt, Mrs. R. B. White, Mrs. W. H. Vanderbilt, Robert Longworth, James Johnson, Miss Dot Finnegan, Arthur Brandenburg.

East Carolina College

W. M. Howard, Jr., J. Malloy Owen, Miss Nancy Wike, Miss Mamiej Chandler, Mrs. M. P. Hoot, Mrs. E. W. Larkin, Jr., Mrs. J. H. Rose, Mrs. Van C. Fleming, Jr., Lee W. Jenkins, James H. Tucker, C. P. Morris, A. J. Hobbs, Miss Letty DeLoatch, Ralph Shumaker, Mrs. Pierce Johnson, Mrs. H. A. Davis, Mrs. Henry Maddrey, Mrs. W. Stanley Potter, Mrs. Donald Edman.

Wake Forest

Wesley Bailey, Angelo Caperella, Zeb Barnhardt, Lee Tuttle, Kenneth Goodson, Mrs. Gilmer Whicker, W. A. Hunt, Paul Hamilton, Ralph Stockton, Jr., Mark Depp, S. L. Gullede, Jr., Frank Stith, Jr., W. Arthur Kale, Mrs. Davis Cranford, Roy M. Smith, T. Lynwood Smith, James Doggett, Bob Younts, Ralph James, Miss Mary S. Britt, Edgar Fisher, A. J. Crutchfield, N. W. Harrison, Clifford Peace.

Western Carolina

Miss Anne Hammond, Chairman; Ralph Sutton, Mrs. Dan Moore, Frank Smathers, Dr. J. U. Crum, W. E. Bird, Mrs. C. F. Dodson, Mrs. Walter Reid, David Daniel, Neill Scott, Charles Stewart, Mrs. Doris Wells Moore, Mrs. J. R. Cotter, Rev. and Mrs. Milford Thumm.

N. C. State, Meredith, Peace, Rex Hospital

R. M. Pinkerton, Chairman; B. Troy Ferguson, R. H. Loeppert, H. E. Springer, Harvey L. Bumgarner, R. H. Snyder, J. E. Legates, J. W. Page, Neal McGlammery, R. Grady Dawson, Mrs. D. H. Sutton, Miss Lucy Neblett, Miss Juanita Stott, O. B. Copeland, R. C. White, A. B. Starnes, Mrs. H. B. Trader, Blair Beasley.

University of North Carolina

Mrs. C. N. Allen, C. D. Barclift, Gran Childress, Zane Eargle, O. D. Garvin, Russ Gruman, Frank Hanft, Donald Hayman, Charles Hubbard, Robert Johnson, A. Jordan, Larkin Kirkman, Mrs. W. J. Ogburn, Jr., J. D. Phillips, McNeill Smith, Bert Warren, L. R. Wilson.

Davidson College

Dr. C. E. Ratcliff, James Purcess, Mrs. John Butts, H. A. Bryson, Jerry Murray.

Pembroke State College

Maitland Woodell, James H. Woods, Miss Marjorie Kanable, Andrew Ransom, J. F. Minis, Nash Locklear, Jackie Locklear, Simeon Cummings, D. F. Lowry, R. D. Jacobs, James H. Dial, Mrs. Theodore Lowry.

Recommended for Appointment, North Carolina Conference

Rev. Arthur Brandenburg, Chaplain Methodist Students, Duke University
Rev. Robert Barefield, Director Wesley Foundation, Appalachian State Teachers College

Rev. William M. Wells, Jr., State Director Methodist Student Movement
 Robert L. Johnson, Director of Wesley Foundation, University of North
 Carolina at Chapel Hill.

Howard Wilkinson, Chairman
 C. P. Morris, Secretary-Treasurer
 J. Robert Regan, Jr., State Director

Section C.

COLLEGE SUSTAINING FUND, 1957-1958

We recommend that the College Sustaining Fund be increased by \$41,750 over the year 1956-1957 and that it be increased by \$40,000.00 each succeeding year for the next seven years.

This increase is needed to undergird our two new colleges, Methodist College at Fayetteville and North Carolina Wesleyan College at Rocky Mount, and to provide funds for the Conference Committee on Christian Higher Education.

| | |
|---|---------------------|
| 1956-1957 Estimated income for this fund | \$208,250.00 |
| 1957-1958 Increased income for this fund | 41,750.00 |
| Total 1957-1958 Estimated income for this fund | \$250,000.00 |

Distribute quarterly from current receipts as follows:

| | |
|--|---------------------|
| *Conference Committee on Christian Higher Education | \$ 16,750.00 |
| United College Appeal | 60,000.00 |
| Louisburg College | 61,900.00 |
| High Point College | 35,585.00 |
| Greensboro College | 30,475.00 |
| Duke Divinity School | 20,290.00 |
| Methodist College At Fayetteville (Sustaining and Capital Funds) | 12,500.00 |
| North Carolina Wesleyan College at Rocky Mount (Sustaining and Capital Funds) | 12,500.00 |
| Total Amount to be distributed | \$250,000.00 |

That nominees received for the Sustaining Fund for the coming year allotted to North Carolina Wesleyan and Methodist College in Fayetteville, be used for Sustaining Fund purposes.

Conference contributions for Methodist College and North Carolina Wesleyan College shall be divided between sustaining and capital funds according to the direction of the executive committee of the Board of Education of the North Carolina Conference.

*We recommend that the appropriation for the Conference Committee on Christian Higher Education be made a preferred claim against this fund and made available as needed by the commission.

Additional Financial Support Anticipated from other Sources:

| | |
|---|--------------------|
| For Methodist College at Fayetteville | |
| Western North Carolina Conference: | \$10,000.00 |
| City of Fayetteville | 5,000.00 |
| Total Additional | \$15,000.00 |
| For North Carolina Wesleyan College at Rocky Mount: | |
| Western North Carolina Conference | \$10,000.00 |
| City of Rocky Mount | 5,000.00 |
| Total Additional | \$15,000.00 |
| For Louisburg College: | |
| City of Louisburg and Alumni | \$ 2,500.00 |

III NOMINATIONS

Section A

COLLEGE TRUSTEES

Duke University: Reuben B. Robertson, Jr., Canton, N. C., and Wright Tisdale, Detroit, Michigan.

Greensboro College: T. Marvin Vick, Jr., Kinston, N. C. (Term to expire December 31, 1959); Bill Price, Burlington, N. C. (Term to expire December 31, 1961); W. C. Calton, Raleigh, N. C. (Term to expire December 31, 1961).

High Point College: Blaine Madison, Raleigh, N. C. (Term to expire July, 1960); Felix Harvey, III, Rocky Mount, N. C. (Term to expire in July, 1960).

Louisburg College: The Following Trustees are nominated to fill unexpired terms caused by vacancies: A. B. Henderson, (Term to expire in 1957); W. B. Petteway (Term to expire in 1957); W. L. Lumpkin (Term to expire in 1958); B. M. Bartholomew (Term to expire in 1959); H. G. Ruark (Term to expire in 1959); Soule Chandler (Term to expire in 1959).

The following whose terms expire in 1957 are re-nominated to succeed themselves for a term expiring in 1960: Mrs. W. C. Chadwick, R. Grady Dawson, E. B. Fisher, A. E. Henderson, J. W. Jenkins, James E. Hillman, Mrs. W. F. Moore, W. B. Petteway, Bill Price, J. J. Quinn, Dr. W. G. Suiter, and T. B. Upchurch, Jr.

Methodist College: F. Douglas Byrd, Fayetteville, N. C. (Term to expire July 1, 1958); J. M. Wilson (Term to expire July 1, 1961); Allen P. Brantley (Term to expire July 1, 1961); W. Edd Fleshman (Term to expire July 1, 1961); Dr. William Spence (Term to expire July 1, 1961); O. L. Hathaway (Term to expire July 1, 1961); Mrs. Earl W. Brian (Term to expire July 1, 1961); F. Douglas Byrd, Fayetteville, N. C. (Term to expire July 1, 1958).

N. C. Wesleyan College: Dr. Arnold K. King, Chapel Hill, N. C. (Term to expire July 1, 1958); O. F. Dumas, Goldsboro, N. C. (Term to expire July 1, 1959); E. E. Adkins, Rocky Mount, N. C. (Term to expire July 1, 1961); J. D. A. Autry, Fairmont, N. C. (Term to expire July 1, 1961); F. L. Blount, Greenville, N. C. (Term to expire July 1, 1961); J. Curtis Ellis, Nashville, N. C. (Term to expire July 1, 1961); K. W. Taylor, South Mills, N. C. (Term to expire July 1, 1961); A. P. Thorpe, Rocky Mount, N. C. (Term to expire July 1, 1961); Dr. J. G. Matheson (Term to expire July 1, 1959).

Section B

CAMP DON-LEE, INC.

Paul Carruth (Term to expire 1958, replacing F. D. Hedden). J. E. Garlington, J. H. Rose, T. J. Whitehead (Terms to expire 1960).

Section C

N. C. PASTORS SCHOOL

Board of Managers

The following representatives from the Board of Education whose terms expire in 1957 are nominated to succeed themselves for a term expiring in 1960: Paul Carruth, C. P. Morris.

Section D

DISTRICT DIRECTORS

The following persons are nominated by the Conference Board of Education to serve as District Directors for the conference year 1957-58:

District Directors of Children's Work

| District | Name and Address |
|----------------|--|
| Burlington | Mrs. Carl Willard, 234 Waverly Way, Burlington, N. C. |
| Durham | Miss Elizabeth D. Johnson, 1709 Maryland Ave., Durham, N. C. |
| Elizabeth City | Mrs. James A. Auman, Hertford, N. C. |
| Fayetteville | Miss Katie Price, 1700 Fort Bragg Road, Fayetteville, N. C. |
| Goldsboro | Mrs. E. H. Smotherman, Route 3, Goldsboro, N. C. |
| New Bern | Miss Charlotte Stevenson, Box 193, Havelock, N. C. |
| Raleigh | Mrs. Sidney G. Boone, Box 662, Wendell, N. C. |
| Rocky Mount | Mrs. W. D. Royall, 621 S. Tillery St., Rocky Mount, N. C. |
| Wilmington | Mrs. F. S. Love, Jr., 3719 Wilshire Blvd., Wilmington, N. C. |

District Directors of Intermediate Work

| | |
|----------------|--|
| Burlington | Mrs. W. S. Brogan, Swepsonville, N. C. |
| Durham | Mrs. Herman Winberry, Durham, N. C. |
| Elizabeth City | Rev. James R. Couchman, Route 3, Elizabeth City, N. C. |
| Fayetteville | |
| Goldsboro | |
| New Bern | Rev. R. Bruce Pate, Bridgeton, N. C. |
| Raleigh | Mrs. E. I. Terry, 2621 Oberlin Road, Raleigh, N. C. |
| Rocky Mount | Rev. C. W. Barbee, Enfield, N. C. |
| Wilmington | |

District Directors of Youth Work

| | |
|----------------|---|
| Burlington | Rev. Harmon L. Smith, Jr., 700 N. Graham-Hopedale Rd., Burlington |
| Durham | Rev. Chester Brown, 601 N. Hyde Park Ave., Durham, N. C. |
| Elizabeth City | Rev. L. A. Aitken, Manteo, N. C., and Rev. James A. Auman, Hertford, N. C. |
| Fayetteville | |
| Goldsboro | |
| New Bern | Rev. Ralph Fleming, Newport, N. C. |
| Raleigh | |
| Rocky Mount | Rev. Robert Gibson, Seaboard, N. C., and Rev. James H. Bailey, Elm City, N. C. |
| Wilmington | Rev. Harry Jordan, Southport, N. C. |

District Directors of Adult Work

| | |
|----------------|--|
| Burlington | Rev. C. H. Mercer, Mebane, N. C. |
| Durham | Rev. Wayne Wegwart, 889 Louise Circle, Durham, N. C. |
| Elizabeth City | Rev. Earl Richardson, Edenton, N. C. |
| Fayetteville | Rev. P. H. Layfield, Jr., West End, N. C. |
| Goldsboro | Rev. James H. Miller, Jr., Snow Hill, N. C. |
| New Bern | Rev. J. L. Joyce, Box 324, Havelock, N. C. |
| Raleigh | Mr. John M. Meares, Box 3006, Raleigh, N. C. |
| Rocky Mount | |
| Wilmington | |

District Directors of General Church School Work

| | |
|----------------------|--|
| Burlington | Rev. James C. P. Brown, Box 865, Pittsboro, N. C. |
| Durham | Mr. James T. Patrick, 1118 Eighth St., Durham, N. C. |
| Mrs. Charles Sanders | Elizabeth City, N. C. |
| Fayetteville | Rev. R. E. Walston, Route 3, Fayetteville, N. C. |
| Goldsboro | Rev. D. L. Fouts, Mt. Olive, N. C. |
| New Bern | Rev. E. R. Shuller, Swansboro, N. C. |

Raleigh..... Rev. W. Carl Walton, Jr., 2312 Milburnie Rd. Route 5, Raleigh
 Rocky Mount..... Mr. T. S. Newbold, Box 1339, Rocky Mount, N. C.
 Wilmington

IV

Section A

REPORT OF THE STANDING COMMITTEE ON CAMPS

This is the first year there has been a standing committee on camps but this committee has found that it will have a tremendous job to do for several years to come. With the development of a rapidly expanding camping program in our conference and the subsequent realization that we are in need of more camping facilities, the camping committee has attempted this first year to survey the situation for the future. Three years ago, we were able to carry out all our camping activities at Camp Don-Lee. However, last year, we had expanded until we were renting a total of nine weeks of camping at three different camp-sites in addition to using Camp Don-Lee to capacity. And still we are only beginning to meet the need of camping that is being demanded by the members of our conference.

To facilitate carrying out its functions, the camping committee set up three sub-committees which are as follows: the executive committee, a camp-site committee, and a program committee. The executive committee was given the task of recommending camping facilities needed, recommending ways and means of financing the development of these facilities, recommending a plan for receiving, holding, and distributing conference camp funds, recommending a plan for operating and maintaining conference camps, recommending policies relative to the use of camp facilities, and transacting all business committed to it by the committee on camps ad interim. The camp-site committee was given the task of recommending camp sites to be acquired. It is to develop a master plan for camp site development after analyzing program needs, studying camp standards, consulting a landscape architect and presenting tentative plans to the committee for approval. It is then to supervise camp construction. The functions of the program committee are to schedule camps and coordinate the conference camping program, determine philosophy and standards, plan and supervise a comprehensive camping program, develop a conference-wide training strategy for camp personnel, and arrange for financing the camping program.

Of considerable importance to the camping movement in our Conference was the completion of Camp Don-Lee, which was dedicated May 18, 1957. Especial words of praise must be bestowed upon T. J. Collier, C. P. Morris, L. R. Foreman, the Camp Director, all members of the Camp Don-Lee Trustees and others throughout the Conference who had a part in getting the camp completed.

The program committee set up the following summer program of camping to be carried out by the Conference Camping Director, the Conference Director of Youth Work, The Conference Director of Adult Work and nine District Junior Camp Directors: seven 1-week and two 10-day intermediate camps, an Older Youth Assembly, a Young Adult Assembly, a Family Camp and 9 District Junior Camps. All but the Junior Camps would be held at Camp Don-Lee. The Junior Camps were scheduled at Camp Caroline, Camp New Life and Camp Monroe. Words of praise need to be heaped upon all the volunteer leaders who gave freely of their time last year and who will give of their time this summer to make our camping program possible.

Members of the camp-site committee have spent considerable time looking over prospective campsites. It is contemplated that our Conference will need at least four and possibly five camps to take care of the camping program that is needed.

The Rev. O. L. Hathaway, District Superintendent of the Fayetteville District, had led the laymen of the District in securing a 400 acre tract of land located 13 miles south of Fayetteville. The deed to this property has been secured and is being turned over to the Camp Committee for development. Mr. Hathaway and the Fayetteville District laymen are to be commended for this fine effort. The Director of Camping and Robert Reed are preparing a plan of development which can be used in beginning the development of the camp in the fall of 1957.

Also, the District Superintendents and lay leaders of the Durham and Burlington Districts are to be commended for their efforts to secure a large tract of land located near Hillsboro. It is expected that a site in this area may be secured and turned over to the camping committee for development during the new Conference year. Another site for camping is being secured on the Kerr Lake near Henderson by the Raleigh area churches. It is a very choice tract of land and holds promise for considerable use by church groups.

In making its request to the Conference Commission on World Service, a request was made for a full-time Director of Camping to replace the Rev. Robert Regan, Jr., who has served on a half-time basis. The World Service Commission did not approve this plan but did approve the idea of having a part-time caretaker at Camp Don-Lee and is designating part of the Conference Camp Building Funds for maintenance of Camp Don-Lee next year.

The Camping Committee hopes to appoint a camp-site development committee for the camp located near Fayetteville and begin work developing it just as soon as possible. Also, it is hoped that a site near Hillsboro can be secured and development begun on it during the coming Conference year. In the meantime, search will be begun in the Rocky Mount-Roanoke Rapids area for a possible campsite and in possibly one other area of the Conference.

It is believed by the members of the Camp Committee that camping offers the Church the greatest opportunity for leading children, young people, and adults in Christian growth it has had since Church School was added to the Church program. The Church and its leaders have the ideal background for getting the most out of camping situations, and camp is the ideal place for the Church to teach what it considers most important.

Bill Price, Chairman
Robert Regan, Jr., Secretary

Section B

REPORT OF CAMP DON-LEE, INC.

This has been a historic year in the development of Camp Don-Lee. The year witnessed the completion of the building program and the formal dedication of the Camp by Bishop Paul N. Garber in exercises at the Camp on Saturday, May 18, 1957. This dedication symbolized the end of one era of camping and the beginning of a new with even greater opportunities for the boys and girls of the North Carolina Conference.

The building program completed during the year consisted of the following: a Staff Lodge with four large bedrooms, a fully equipped kitchen, lobby, screened-in porch, and two bathrooms. This building has been winterized, and together with the winterized Health Center, is capable of accommodating retreat groups of as many as thirty people the year around.

A Fellowship Lodge which will be the Camp Center is located next to the Phillips Memorial Swimming Pool. It contains a large assembly-recreation room with fireplace and altar which can be closed off, the camp director's office, a work

room, the camp store, toilet facilities, and a wide screened-in porch on two sides with a second fireplace.

A very substantial pier has been erected near the center of the camp ground on the beautiful Neuse River. This pier is eight feet wide and extends four hundred feet into the river. It has a twenty-five foot square T at the end and a lower deck boat landing. This pier was built of creosote piling which was driven into the river bed, and cyprus lumber. Creosote cross beams, six by three inches, were bolted to the piling to support the runners and decking. It is believed that this pier will survive the severest hurricane.

The Phillips Memorial Swimming Pool pier has been completely rebuilt with treated lumber estimated to last at least twenty years. The original pier of painted pine lumber had rotted so that it was unsafe for use.

Repairs have been made on most of the camp buildings. The Grant Memorial Dining Hall has been painted inside and outside and Celotex ceiling placed overhead, making this a most attractive building. Repairs have been made on all the cabins. The buildings have been painted tan with a rustic brown trim. The road into the Camp and four parking lots have been graveled. A new gate consisting of large cypress logs placed in the ground in a vertical position and joined by chains has been erected at the camp entrance. The grove of pine, cedar, and locust trees has been thinned and cleared of all undergrowth.

Mr. T. J. Collier of Bayboro has been the overseer of all buildings at Camp Don-Lee. His personal supervision over the years without compensation has saved the Conference several thousand dollars, and has given the work a quality that can be measured only in spiritual terms.

A number of items of new equipment have been purchased, but none of these are prized more highly than the ice-maker which produces four-hundred pounds of cubed ice each day. Other new equipment includes furnishings for the new Staff Lodge and Fellowship Lodge, a rotary mower attached to the tractor, utensils for the kitchen, games equipment, etc. Some of these items were donated by individuals and local church and Sunday School groups.

The Dedication of the Camp on Saturday, May 18, 1957, featured an address by Bishop Paul N. Garber and music by the Greenville High School Band and a choral group from Greensboro College. Rev. Virgil E. Queen, pastor of Duke Memorial Methodist Church, Durham, N. C., and President of the Conference Board of Education, presided over the formal worship service of dedication. Words of greetings were given by Dr. A. J. Hobbs, District Superintendent of the New Bern District, and Rev. Robert Regan, Jr., Camp Director. Mr. Bill Price, Chairman of the Standing Committee on Camps of the Conference Board of Education, reported on progress made toward securing additional camp sites, including the 400-acre site near Raeford being donated by the laymen of the Fayetteville District. Rev. C. P. Morris, Executive Secretary of the Conference Board of Education and Business Manager of Camp Don-Lee, Inc., introduced special guests and presented a brief historical sketch of the camp. He also read a list of donors and announced certain memorials.

A Citation of Appreciation was presented to Mrs. Marie Grant of Rocky Mount in appreciation for the services rendered by her husband, Reverend Thomas McMillan Grant, D.D., Chairman of the Board of Camp Trustees from 1948 until his death in 1952, and in whose memory the Camp Dining Hall has been named The Grant Building.

A Citation of Appreciation was presented to Mrs. Mary Phillips of Durham in appreciation for the services of Reverend James G. Phillips, Executive Secretary of the Conference Board of Education from 1943 until his death in 1950, and

in whose memory the Camp Swimming Pool has been named The Phillips Pool.

A Citation of Appreciation was presented to Mr. and Mrs. Don Elbert Lee of Arapahoe, N. C., for their gift of the beautiful fifty-acre camp site, and in whose honor the Camp has been named.

Mr. L. R. Foreman, President of the Board of Trustees of Camp Don-Lee, Inc., was the spokesman for the trustees in presenting the Camp to the North Carolina Conference and Bishop Paul N. Garber for dedication.

The program of the afternoon, following the barbecue lunch, included the inspection of the camp buildings and facilities, boating, fishing, swimming, horse shoes, volley ball, etc. All left the camp feeling that it was a good day and very proud of the fact that we have such a beautiful and well equipped camp.

The camping program for the past year was once again under the direction of Rev. Robert Regan, Jr. Under his leadership we have witnessed a phenomenal growth in our camping program. During the past year nine Christian Adventure Camps were held at Camp Don-Lee with more than 700 boys and girls in attendance. The camp will doubtless be filled to capacity again this summer. We commend Mr. Regan for his capable and energetic leadership.

It is our hope that we will be able to start camping at another conference camp site within the next year or so, and eventually we must have at least three conference camps.

Here is a brief historical sketch of Camp Don-Lee, presented at the Service of Dedication, May 18, 1957.

Historical Statement

By C. P. Morris

Camp Don-Lee began as a dream in the hearts and minds of the young people and their adult leaders of the North Carolina Conference. Rev. R. W. Bradshaw, Executive Secretary of the Conference Board of Education, was one of the first persons to recognize the need for a Conference Youth Center. In 1944 Rev. J. G. Phillips became Executive Secretary and Rev. La Fon C. Vereen became Conference Director of Youth Work with special responsibility for intermediate camping. They helped inspire the Conference Board of Education to request permission at the 1945 Annual Conference to appeal to the churches of the Conference for a special Christmas offering to be used for securing and developing a camp site. That same year, Rev. A. J. Hobbs, President of the Conference Board of Education, appointed the following Committee on Camping: Rev. Allen P. Brantley, Rev. D. L. Fouts, Rev. T. J. Whitehead, and Mrs. L. R. Foreman. As advisers to this committee he appointed Rev. C. Freeman Heath, Rev. C. S. Hubbard, Mr. C. A. Dillon, Mr. B. M. Potter, and Mr. George Wallace.

Under the leadership of Mr. Phillips and Mr. Vereen a thorough search was made for a suitable camp site. On July 26, 1949, they submitted a report to the Committee on Camping in which they described four possible sites. The next day the Conference Board of Education adopted a resolution accepting with appreciation the gift of a beautiful fifty-acre tract of land in Pamlico County on the north shore of the Neuse River by Mr. Don Elbert Lee of Arapahoe, N. C., to the North Carolina Conference for use as a youth camp and summer assembly ground. This action was approved enthusiastically by the Annual Conference that fall.

Immediately following the Annual Conference Session in 1946, Rev. L. C. Vereen moved to Arapahoe, N. C., to direct the development of this camp site which was named Camp Don-Lee in honor of the donor.

The development of Camp Don-Lee continued to be financed by a Christmas

offering and special donations for several years. In 1948 each charge was given a quota and in 1952 it was changed to an apportionment.

Camp Don-Lee was incorporated in 1948 and the following persons were named by the Board of Education to serve as trustees of the corporation: Rev. T. McM. Grant, who was elected president; Mr. L. Roscoe Foreman, vice-president; Rev. J. G. Phillips, secretary; Mr. T. J. Collier, treasurer; Judge J. Paul Frizzelle; Rev. J. E. Garlington; Mr. J. H. Rose; Rev. F. D. Hedden; and Mr. F. L. Blount.

Rev. C. P. Morris became Executive Secretary of the Conference Board of Education following the death of Rev. J. G. Phillips in 1950 and succeeded him as secretary of the Board of Trustees of Camp Don-Lee, Inc. Rev. T. J. Whitehead succeeded Rev. T. McM. Grant on the Board of Trustees following the death of Mr. Grant in 1952. Mr. L. R. Foreman was then elected president and Mr. F. L. Blount, vice-president of the Board.

Each of these trustees has served on the Board in a most effective and faithful manner, but a special word of praise is due Mr. L. R. Foreman who has been a benefactor and servant of the camp in so many ways and Mr. T. J. Collier who has worked so unselfishly as treasurer and in recent years as builder.

In 1953 the Annual Conference, at the request of the Board of Education and the Board of Trustees of Camp Don-Lee, Inc., authorized the camp dining hall to be named "The Grant Building" in memory of the Reverend Thomas McMillan Grant, D.D., and the camp swimming pool to be named "The Phillips Pool" in memory of the Reverend James G. Phillips.

Rev. A. J. Hobbs, who gave such wise leadership to the Conference Board of Education in those pioneer years of our camping program, was succeeded as president of the board in 1948 by Rev. Allen P. Brantley, who played a leading role in getting the camp in operation for the 1952 summer camping program. His successors, Rev. Edgar B. Fisher and Rev. Vergil E. Queen, have likewise given wise leadership to our expanding camping program.

Rev. J. E. Garlington was made business manager of the camp following the death of Mr. Phillips, and personally supervised the construction of the dining hall. Rev. C. P. Morris succeeded Mr. Garlington as business manager in 1952 and has had the responsibility of supervising the development of the camp since that time.

The Conference Board of Education has continued to have the responsibility for conducting the camping program. This program was begun by Rev. L. C. Vereen in 1945. For a number of years intermediate camping was conducted on a district level. State-owned camps were leased for this purpose. Rev. J. E. Garlington, Rev. C. Freeman Heath, and Rev. C. P. Morris served as the first District Camp Directors. Rev. Peter Burks, a Duke University Divinity Student, served as Camp Director in 1952. Rev. J. Robert Regan, Jr., became Camp Director in 1953 and has directed the camping program since that time.

Under the leadership of Mr. Regan the camping program has grown by leaps and bounds. During the past year nine Christian Adventure Camps were held at Camp Don-Lee with more than 700 boys and girls in attendance and nine district Junior Camps were held in rented camps with more than 600 boys and girls in attendance. Approximately 200 volunteer adult counselors served in these camps.

We are now looking forward to the development of a second and third, and eventually a fourth Conference Camp to serve the boys and girls of the North Carolina Conference. Mr. Bill Price is chairman of the Committee on Camps which is giving guidance to this expanding program.

The development of Camp Don-Lee was a slow and laborious struggle, and

no one gave more in that struggle than the late Reverend James G. Phillips. All those mentioned in this historical sketch have also played significant roles. Still others known and unknown have had a part. Camp Don-Lee represents a labor of love on the part of many people. Some have labored with their hands to make this place a hallowed place. Others have given of their money. Still others have shared their talents with the boys and girls who come here summer after summer for adventure in Christian living and growth.

Camp Don-Lee, now completed, represents an investment of approximately \$150,000 and is valued even higher. But more important still, it represents an investment in boys and girls. It was Daniel Webster who said: "If we work upon marble it will perish. If we work upon brass, time will efface it. If we rear temples, they will crumble to dust. But if we work upon immortal souls, if we imbue them with principles, with the just fear of God and love of fellow men, we engrave on those tablets something that will brighten all eternity."

L. R. Foreman, President

C. P. Morris, Secretary

V

Section A

CERTIFICATION OF DIRECTORS OF CHRISTIAN EDUCATION

In accordance with Paragraph 1451 of the **Discipline of The Methodist Church**, the following are recorded as the Certified Directors of Christian Education in this Annual Conference:

Allen, Miss Julia Mae, Front Street Methodist Church, Burlington, N. C.

Ballance, Miss Ethelynde, Roberdell Charge, Route 3, Rockingham, N. C.

Nance, Miss Mable, Student Duke Divinity School, Durham, N. C.

Nye, Miss Alta, Pembroke Charge, Pembroke, N. C.

Wike, Miss Nancy, Jarvis Memorial Methodist Church, Greenville, N. C.

During the past year the following Certified Director has been transferred in to our Conference from the North East Ohio Conference:

Stott, Miss Martha, Trinity Methodist Church, Durham, N. C.

During the past year the following certified directors have been transferred to other Annual Conferences:

Jones, Mrs. Trudy Croft, to the Virginia Conference

Jones, Miss Jewel Anne, to the Western North Carolina Conference

During the past year the following certified directors have given up this relationship and are now dropped from the roster:

Johnson, Miss Elizabeth D., Durham, N. C.

Miller, Mrs. J. H., Jr., Snow Hill, N. C.

Richardson, Miss Sarah, Clayton, N. C.

Section B

CERTIFICATION OF MINISTERS OF MUSIC

In accordance with Paragraph 1451 of the **Discipline of the Methodist Church**, the following are recorded as the Certified Ministers of Music in this Annual Conference:

Massey, Mrs. Robert Daniel, Zebulon Methodist Church, Zebulon, N. C.

Price, A. Dwight, Aldersgate Methodist Church, Chapel Hill, N. C.

Skinner, Lawrence M., Raeford Methodist Church, Raeford, N. C., and Flora McDonald College, Red Springs, N. C.

Wright, Miss Virginia Caroline, Hamilton Methodist Church, Robersonville Charge, Hamilton, N. C.

REPORT OF THE COMMITTEE ON CONFERENCE ENTERTAINMENT

We are happy that the 1957 session of the North Carolina Annual Conference is meeting in New Bern at the generous invitation of the Centenary Methodist Church and the other churches of this community, and we are deeply indebted to the people of these churches for their thoughtful arrangements and accommodations.

It is our recommendation that the Committee on Conference Entertainment for the coming year study specifically the possibility of placing the responsibility for food and lodging on the churches sending the delegates, rather than on the host church. It is pointed out that the Western North Carolina Conference adopted such a plan in 1956. It is our further suggestion that the Committee on Conference Entertainment report its recommendations to the 1958 session of the North Carolina Annual Conference for action.

Terry Sanford, Chairman
M. W. Lawrence, Secretary

REPORT OF THE BOARD OF EVANGELISM

Your Board has worked for the first time this year with the services of a full-time Conference Director. It has been a year of study, planning, and activity that we believe has brought worthwhile fruits and offers great hopes for steady growth. At its first meeting of the year the Board accepted the nine point program proposed by the Conference Director, as embracing both immediate action and long-range provision for the years ahead. We hold that Evangelism must permeate all our Church life if we are to play our part in winning the world to Christ. We feel that these nine points are fundamental to our spiritual life and imperative to our vitality as a Church:

1. **PRAYER**—An understanding of our dependence upon God and of the clear necessity of the place of prayer in the world of action. A development of our personal prayer life, of prayer groups, and of the devotional life of the Church.

2. **A FUNCTIONING COMMISSION on Membership and Evangelism**—in each Local Church—Organized by the Pastor, with help offered by the Board through District, Sub-District, and Local Church Workshops.

3. **VISITATION EVANGELISM**—Remembering our Lord's central emphasis on this plan as He sent The Seventy out two by two. A Fisherman's Club, or a similar group by any other name, promoted through Workshops as noted above, and by the Methodist Men's Club.

4. **YOUTH WITNESS MISSIONS** in each Local Church—Promoted through Workshops as noted above, in cooperation with the Youth Division of our Conference Board of Education.

5. **LAY PREACHING**—To encourage and help train the great body of our laymen who, as Certified Lay Speakers of the Church, stand ready for this high service.

6. **UNITED EVANGELISTIC MISSION**—As early as possible, with definite plans for permanent carrying on of the phases of this great movement that should become a regular part of the Church's evangelistic life and service.

7. **ANNUAL PRAYER VIGIL** for Evangelism and all the work of the Church—Varying in nature and time, as we feel led by the Holy Spirit, according to the situations and needs of each year.

8. THE 70-E PROGRAM OF EVANGELISM — Especially for rural churches and in the summer time.

9. PASTORS RETREATS—To lift our own spiritual lives and make us more effective as Ministers of God, shepherds of His people, and workers with Christ for building His Kingdom among men.

We hope that we have made a genuine beginning this year toward the implementation of this program. We note especially the following activities:

Prayer Life: Accepting the call of our General Board of Evangelism to help make 1957 a great Year of Prayer throughout our Church, all nine of our districts united in a nine-week Prayer Vigil beginning on New Years Day and continuing through the first Sunday in March. We believe this has undergirded many of our churches, strengthened the ministry of many of our pastors, and blessed the lives of hundreds of our people.

Workshops have been held in every district for the members of the Local Church Commission on Membership and Evangelism. Some six hundred men and women have attended these training sessions for learning of their opportunities and responsibilities for Evangelism. Also, a Workshop on Evangelism was conducted at the Young Adult Assembly held at Camp Don-Lee the week-end of June 7-9.

Youth Mission: A Tri-District Christian Witness Mission for young people was conducted jointly by the Board of Education and the Board of Evangelism the week-end of March 29-31, with the Reverend Howard Ellis, National Youth Director of our General Board of Evangelism, leading. Nineteen teams of picked youth from the Burlington, Durham, and Fayetteville districts went out in the Cumberland Sub-District and won twenty-four young people to Christ. Our young people are the Church of tomorrow, and we want to make this program a part of the normal work of each local church.

Pastors Retreat: Our Pastors Retreat was held in Rocky Mount in March, with Dr. Thomas Carruth of our General Board leading, and with over a hundred of our ministers attending. This has been pronounced by those participating as an event of great worth, that should grow steadily with the years.

Lay Preaching: The Board of Evangelism heartily commends the "No Silent Pulpit" program, especially for its evangelistic appeal, and wishes to offer its wholehearted cooperation to the Conference Board of Lay Activities in its Training Program for Lay Preachers.

Your Board has planned, in cooperation with the Commission on Town and Country Work, for a Conference-wide School of Evangelism and Week of Preaching, to be held at Louisburg College the first week in September, with Dr. Harry Denman of our General Board and other national leaders guiding us.

Revivals: We wish to commend the work of our pastors in giving of their time and energies in conducting evangelistic services in their own churches and in communities outside their own parishes. We also wish to express our appreciation to the churches that have allowed and encouraged their minister to hold revivals for other congregations.

Our District Secretaries have been unfailing in their cooperation and generous with their time and services in their respective districts. Bishop Garber and the District Superintendents have given us their full support and have been most helpful at all times. We are confident that our pastors and people are ready for a great and genuine advance in Evangelism.

Recommendations

1. That the essential objectives of the program as outlined above be earnestly

and continuously sought.

2. That our Conference cooperate with the General Board of Evangelism in carrying out its larger programs for the national Church.

3. That we participate in particular in the General Board's plans for a great Evangelistic Crusade in March, 1958, following the dates set forth for the whole Church. And that in our Conference this crusade be in the form of a Conference-wide United Evangelistic Mission, through the two weeks of March 2-16, under the guidance of the presiding Bishop and his Cabinet.

4. That the Conference approve an inter-board plan of help to the weaker churches as recently presented to Bishop Garber and the Cabinet and approved by them.

5. That we adopt a minimum goal of 5% net increase in Church membership during the next Conference year.

6. That an Evangelistic News Sheet or Bulletin be developed for the inspiration and guidance of the pastors and the chairmen of the Local Commissions on Membership and Evangelism.

7. That the Conference invite the Western North Carolina Conference to present with us a joint request to the Duke Divinity School as follows: That the Divinity School consider the need of the training, both theoretical and practical, of our ministerial students in Evangelism, having in mind the ultimate goal of establishing a Chair of Evangelism in the Divinity School.

8. That the Pastors Retreat for the new Conference Year be held at Louisburg College beginning Thursday, November 28, at 4:00 p.m., and closing on Saturday, November 30, at 1:00 p.m.

9. That the Conference recommend the renewal of the Reverend Tommy Tyson's appointment as a Conference Evangelist.

10. That we labor and pray for the strengthening of every part of the ministry of the Church, remembering that when one part of the body suffers the whole body suffers, and when one part is strengthened the whole body is strengthened.

We accept the challenge of the President of our General Board, that

"The goal of our striving
must be nothing less than
personal and social redemption
a new man, with a new heart,
making a new world."

Walter F. Anderson, Chairman
J. Kern Ormond, Secretary

REPORT OF THE CONFERENCE HISTORICAL SOCIETY

The sixty-third annual session of the Historical Society of the North Carolina Annual Conference of The Methodist Church was held in Wright Memorial Auditorium, East Carolina College, Greenville, Thursday, June 28, 1956, with the Reverend Paul Carruth, president, presiding.

The Reverend R. E. Walston led the prayer. The report of the Society, as contained in the book of reports, was adopted. D. Stewart Patterson, General Secretary, Methodist Commission on Camp Activities, delivered the anniversary address.

The Reverend R. E. Walston was advanced from first vice-president to president; the Reverend H. S. Winberry was advanced from second vice-president

to first vice-president; the Reverend D. L. Fouts was advanced from third vice-president to second vice-president; and the Reverend Leon Russell was elected third vice-president. The Reverend C. D. Barclift was re-elected secretary.

Respectfully submitted,

C. D. Barclift, Secretary

NOMINATION OF OFFICERS

The Reverend J. Paul Edwards is nominated for third vice-president; and the Reverend C. D. Barclift, secretary.

R. E. Walston, President

REPORT OF THE BOARD OF HOSPITALS AND HOMES

I

We recommend:

1. That \$30,000 be appropriated by the Conference for the Golden Cross Fund, and that \$60,000 be appropriated for the Methodist Retirement Homes, Inc.

2. That Mother's Day 1958 be used as a day for promoting our Retirement Home program with a special offering being taken on that day to go to the Retirement Home to be used for the benevolent work of the Home. This offering is in addition to the budget item. We further recommend and urge that the Retirement Home be given whole-hearted support in its expansion program.

3. Continued support of the work of a Chaplain at Duke Hospital. The Reverend Paul Wesley Aitken, a member of the North Carolina Conference, is now serving as Chaplain at Duke Hospital and The Keely Institute. The responsibility of his salary of \$5,000 is shared equally by the Golden Cross and The Keely Institute.

4. That all traveling preachers and approved supply pastors without hospital insurance give serious consideration to taking out group hospital insurance for themselves and their families through our Conference plan worked out with the Hospital Care Association, Inc., of Durham, N. C.

5. That Dr. Russell Dicks be re-elected as the Golden Cross Director of the North Carolina Conference, and that the district superintendents appoint a district director for each district.

The Board of Hospitals and Homes wishes to express its appreciation to The Reverend J. F. Coble, Superintendent of our Methodist Retirement Homes, Inc., and The Reverend R. L. Nicks, Superintendent of our Methodist Home for Children, for their fine work and for their whole-hearted cooperation with the Board.

Howard P. Powell, Chairman

Ben F. Musser, Secretary

II

PROCEDURES AND RULES COVERING THE USE OF GOLDEN CROSS FUNDS

Authority for approval for Golden Cross service shall be vested in the hands of the District Golden Cross Committees, except as provided in item 1.

1. Approvals by District Golden Cross Committees shall be based upon evidence of extreme financial need and will be limited to ward cases only.

When circumstances warrant an exception to rules, the case may be presented by the District Committee to a special Board Committee composed of Dr. Howard P. Powell, 1543 Iredell Drive, Raleigh, N. C. and Dr. Russell L. Dicks, P. O.

Box 4802, Duke Station, Durham, N. C.

2. Appropriate forms to aid the local pastor and the District Committee have been designed by the Board and should be used when processing Golden Cross cases. The local pastor should complete the form entitled "Application for Golden Cross Assistance" and send it to his District Director. If the District Committee approves the request it should complete the "Hospital Authorization" form and send it to the appropriate hospital. The secretaries of the District Committees will keep a supply of these forms on hand.

3. Initial approvals for Golden Cross service shall be limited to 14 days.

4. An additional 14 days may be granted by the District Committees but only in unusual cases. In no event may more than 28 days be approved for the same person within a 6-months period.

5. It is not contemplated that Golden Cross funds will be used for any purpose other than hospitalization.

6. Approvals shall not exceed \$14.00 per day for each authorized day actually spent in the hospital unless complete ward care, exclusive of special drugs and service above ordinary care, is provided for \$16 per day.

7. The Conference Treasurer has been instructed to make all payments directly to the hospital and not to an individual. In so far as possible, arrangements to secure Golden Cross aid should be accomplished before admission to a hospital. If this is not possible, authorizations for payments should be secured before the patient is discharged.

8. Golden Cross funds should not be called on for amounts less than \$14.00.

9. Golden Cross aid is considered a donation, but if at any time the recipient wants to repay Golden Cross, he should be encouraged to do so.

Howard P. Powell, Chairman

Ben F. Musser, Secretary

Russell L. Dicks, Conference Golden Cross Director

REPORT OF THE BOARD OF LAY ACTIVITIES

I

The first major project of the Board of Lay Activities this past Conference year was the Annual Layman's Retreat held at Duke University, August 25-26. The theme of the Retreat was "The Church and Higher Education." Bishop Garber, President J. Earl Moreland of Randolph Macon College, and President A. Hollis Edens of Duke University brought us highly informative and inspirational messages on the role of our Church to higher education. Attendance was the greatest that we have ever had with 500 of our laymen present. A new feature which met with much favor was meetings of the men by Districts for a discussion period with their respective District Superintendents and District Lay Leaders.

There was continued improvement towards our goal of 100% participation in Laymen's Day observed on October 21. More of our churches are observing it on the day set rather than at some other time during the year. This date is set by the National Council of Churches and is observed by all member denominations throughout the nation. October 20 has been set for Laymen's Day for this year.

In response to requests from Bishop Garber, the District Superintendents, and the Conference Board of Evangelism, we continued the No Silent Pulpit Program this year with 1,200 certified Lay Speakers filling pulpits so that no church in the Conference was without a worship service for the six weeks prior to Easter. Two Districts extended the time of the program to 12 weeks. The Raleigh District began their program 12 weeks before Easter and the Burlington District con-

tinued their program for 6 additional weeks following Easter.

As many of our Lay Speakers feel the need for instruction in lay speaking, there was held December 29-30 a Week-End Conference on Lay Speaking at Louisburg College with instruction on Methodist Beliefs, Planning and Conducting a Worship Service, and Fundamentals in Effective Lay Speaking. Dr. C. D. Barclift, Rev. J. W. Page, and Dr. C. W. Robbins led these courses and did magnificent jobs. Rev. Wade Goldston was the Director of the Conference. Because it was a new venture, the school was limited to the lay speakers from the Raleigh, Durham, and Rocky Mount Districts. There were 75 men in attendance. The New Bern District Board of Lay Activities also held an afternoon school for their Lay Speakers prior to their Lay Rally in February. It is the opinion of your Board that this program should be expanded and made available to all of our Lay Speakers throughout the Conference.

The Annual Laymen's Rallies were held again in February with a total attendance of about 5,000 laymen present. Of particular note was the fact that of 412 charges in the Conference, 405 were represented. Our theme of "Christian Higher Education" was most ably presented by President R. Wright Spears of Columbia College, S. C. and President B. Joseph Martin of Wesleyan College, Ga. Bishop Garber also was present at each rally and brought a message. As our Conference is leading Methodism in our establishment of two colleges, the General Conference Commission on Christian Higher Education sent its two Associate Directors, Dr. D. D. Holt and Dr. W. E. Clark, as representatives to the Rallies. The Rallies, begun several years ago by former Conference Lay Leader Jasper Smith, are unique in Methodism and much interest in them has been shown from all over the country. Our Board deeply appreciates the work of our Bishop, our District Superintendents, and our pastors in making these Rallies so successful. It is the purpose of the Rallies to help in the cultivation of the major emphasis of the Conference for the year.

Our fine progress in the organization of Methodist Men's Clubs continued this year with the chartering of 29 new clubs which makes now a total of 223 clubs in the Conference. This exceeds our goal set by the General Board of Lay Activities of 217 clubs by 1960. With proper organization and leadership, our clubs are proving of great benefit to the local churches and to the spiritual life of our laymen. Plans are being made for training conferences for the officers and leaders of clubs so that their work may be even more effective. It is our hope that every charge should have a club.

Aside from these particular things, your Board of Lay Activities has cooperated and assisted in the whole program of our Methodist Church as is our assigned task. Although the promotion of Stewardship is a major part of our task, we are charged with working under the leadership of the Bishop, the District Superintendents, and the pastors to carry out the total program of the Church. We pledge ourselves anew to the building and strengthening of God's Kingdom and offer our energies and talents to that end.

Respectfully submitted,

J. Nelson Gibson, Jr.
Conference Lay Leader

II

OFFICERS

Chairman—J. Nelson Gibson, Jr. Secretary—Roy Turnage, Jr.
 Vice Chairman—A. C. Edwards Treasurer—Terry Sanford

Burlington District

District Lay Leader—James F. Rogers, Security Bank Building, Burlington, N. C.
 Associate Lay Leader—Perry White, Sanford
 Associate Lay Leader—E. V. Wood, Siler City
 Associate Lay Leader—T. Roy Phillips, Carthage
 Associate Lay Leader—L. Warren McAdams, Swepsonville
 Associate Lay Leader—Ralph Aldridge, Yanceyville
 District Supt.—A. P. Brantley

Durham District

District Lay Leader—Frank Hanft, Chapel Hill
 Associate Lay Leader—John M. Dozier, Durham
 Associate Lay Leader—Jack Featherston, Roxboro
 Associate Lay Leader—E. T. Regan, Oxford
 Associate Lay Leader—Dr. John Glasson, Durham
 Associate Lay Leader—Paul Carr, Jr., Hillsboro
 District Supt.—C. D. Barclift

Elizabeth City District

District Lay Leader—Fred Ritter, Ahoskie
 Associate Lay Leader—Curtis V. Powell, Corapeake
 Associate Lay Leader—C. S. Meekins, Manteo
 Associate Lay Leader—A. M. Sparrow, Ransonville
 Associate Lay Leader—Gerald D. James, Edenton
 Associate Lay Leader—John Henry Singleton, Washington
 District Supt.—C. Freeman Heath

Fayetteville District

District Lay Leader—Terry Sanford, Fayetteville
 Associate Lay Leader—Joe C. Stowe, Hamlet
 Associate Lay Leader—Charles Kirkman, Fayetteville
 Associate Lay Leader—J. H. Brisson, St. Pauls
 Associate Lay Leader—R. C. Field, Star
 Associate Lay Leader—Tracy Watson, Maxton
 District Supt.—O. L. Hathaway

Goldsboro District

District Lay Leader—A. C. Edwards, Hookerton
 Associate Lay Leader—Robert Rose, Goldsboro
 Associate Lay Leader—J. T. Doughtie, Clinton
 Associate Lay Leader—Jesse Sumner, Willard
 Associate Lay Leader—J. D. Joyner, Farmville
 Associate Lay Leader—R. G. Gurley, Selma
 District Supt.—H. M. McLamb

New Bern District

District Lay Leader—Roy Turnage, Jr., Ayden
 Associate Lay Leader—C. B. Wade, Morehead City
 Associate Lay Leader—Hugh Ragsdale, Richlands

Associate Lay Leader—James E. Thomas, Kinston

Associate Lay Leader—Wyatt Brown, Greenville

Associate Lay Leader—Harry Wright, New Bern

District Supt.—A. J. Hobbs

Raleigh District

District Lay Leader—Herbert Ridgeway

Associate Lay Leader—M. M. Person, Jr., Louisburg

Associate Lay Leader—Max Burt, Fuquay Springs

Associate Lay Leader—R. Shelton White, Raleigh

Associate Lay Leader—W. D. Payne, Henderson

District Supt.—R. G. Dawson

Rocky Mount District

District Lay Leader—E. E. Adkins, Rocky Mount

Associate Lay Leader—H. L. Swain, Williamston

Associate Lay Leader—Ballard S. Gay, Jackson

Associate Lay Leader—G. B. Starling, Wilson

Associate Lay Leader—J. P. Woodard, Nashville

Associate Lay Leader—D. O. Speir, Bethel

District Supt.—Walter C. Ball

Wilmington District

District Lay Leader—A. E. Goldfinch, Tabor City

Associate Lay Leader—F. K. Rogers, Clarkton

Associate Lay Leader—Charles Gardner, Lumberton

Associate Lay Leader—Wade Pierce, Wilmington

Associate Lay Leader—Dr. W. C. Burns, Whiteville

Associate Lay Leader—Ray Walton, Southport

District Supt.—J. E. Garlington

J. Nelson Gibson, Jr., Chairman

Roy L. Turnage, Jr., Secretary

REPORT OF THE COMMISSION ON LOCAL CHURCH EMPHASIS

The General Conference of the Methodist Church, 1956, approved the quadrennial program of Local Church Emphasis. This emphasis includes a study and analysis of each local church, the establishing of goals by each church and recommended an annual emphasis: 1—Christ and Ourselves; 2—Christ and our Resources; 3—Christ and our Mission; 4—Christ and our Freedom. In approaching this emphasis the General Conference has recognized the source of the strength of our church. Each local church is a link in the great chain of our connectional system. The strengthening of the links in this great chain will bring a new spiritual power and a greater contribution to the causes of our Christ and His work in our time.

The General Conference has made the resident bishop and his cabinet responsible for the implementation of the local church emphasis. Our committee met with the bishop and his cabinet, at which time all of our district superintendents reported on the progress of the first phase of the program, "Study and Analysis." Each district superintendent had distributed the commission kits to all pastors, also the self study guide toward a more effective church. These kits include five booklets designed to assist the local church commissions in their study and analysis.

We urge all of our churches to continue these studies and that each local church establish goals in evangelism, Christian education, missions, stewardship and finance, and social concerns.

Under the leadership of Bishop Garber practically all of our churches distributed the booklet "Christ and Ourselves" to the members of their congregation as a personal Lenten reading project. The purpose of this emphasis is to deepen the quality of our Christian life. The wide distribution of this booklet has strengthened the spiritual life of all of our churches.

The emphasis for our next conference year is on "Christ and our Resources." Persistent attention is to be given to the following:

- (1) The systematic presentation of the life-work opportunity and challenge in church vocations at home and abroad, with prayerful cultivation of choice youth and young adults for such service.
- (2) The marshaling and training of volunteer manpower and womanpower for more adequate and effective lay leadership and lay participation in and through the local church.
- (3) The promotion in every local church of stewardship education and commitment, holding up the tithe as our minimum standard of giving.
- (4) The improving of the functioning of the Official Board, the commissions, the church school, and other basic organizations of the local church.
- (5) The encouraging of local churches to provide more adequate buildings and other facilities for Christian education, worship, and other essential ministries.
- (6) We recommend that charges where pastors receive a part of their support from the minimum salary fund work toward increasing their support of the pastor, in order that some of the funds now being used for minimum salary support may become available for other needs of our church.
- (7) We recommend that the district superintendent spend at least one day in each pastoral charge with the pastor and the leaders of his church in assisting in study and analysis and the setting of goals for the local church. We further recommend that in those churches where additional assistance is needed that the district staff be utilized in assisting the pastor in organization and training.

We endorse all goals set forth by our bishop for the quadrennium.

It is our concern that the winning of people to Christ and His church be the primary responsibility of each local church; that our goal be that each local church in our conference become a fruitful and thriving Christian fellowship.

We recommend that our Board of Evangelism assist pastors and commissions on membership and evangelism in our local churches that this may be realized.

We heartily commend the goal of having each local church offer one candidate for the ministry or some other field of Christian service.

We call attention to the goal of an average of \$1 per member for our educational institutions as set by the General Conference, with an additional 30¢ per member for Wesley Foundations. We encourage the rapid achievement of this goal by our conference.

We also urge that each local church relate itself to a specific missionary activity through the adoption of one or more advance specials.

Special offerings as called for by our conference play a vital part in the development of an understanding of the broad task of the church and we encourage every church to receive every special offering.

This commission expresses its appreciation to Bishop Garber for the high caliber of his leadership in the area of local church emphasis and we offer him our

enthusiastic support and service in achieving the goals which have been set for the quadrennium.

Graham S. Eubank, Chairman
Paul Carruth, Secretary

REPORT OF THE CONFERENCE LONG-RANGE PLANNING COMMITTEE

During the year the Long Range Planning Committee of the North Carolina Annual Conference has held one general meeting and three meetings of the Executive Committee. The main item of interest and discussion has been the proposed conference headquarters building.

Such a building would house all the offices of the various boards, commissions, and agencies of the Conference. Some of these have informed Long Range that their present quarters are inadequate, and others have indicated an interest in such a venture. Several other conferences have a conference center and have found the arrangement to be effective and satisfactory.

Some individual and civic agencies in Durham, Raleigh, and Rocky Mount have indicated a desire for the headquarters and co-operation in attaining it.

Also, Long Range has been requested to give careful consideration to recommendations made in the report of the Town and Country Commission.

II

We recommend:

1. The establishment of a Conference Headquarters to house the various Boards and Agencies of our Conference;

2. That the Long Range Planning Committee give study to the matter of purchasing or building such a Conference Headquarters Building and the location of the same;

3. That the Long Range Planning Committee make its recommendations to the forthcoming special session of the North Carolina Annual Conference.

Respectfully submitted,

C. D. Barclift, Chairman

W. L. Clegg, Secretary

REPORT OF THE METHODIST FUND, INCORPORATED

Methodist Fund, Incorporated is operated as a mutual trust fund for investment of permanent funds and for the benefit of the Agencies which participate. Expenses are held at a minimum and management is by a group of our own people with assistance of expert investment counsel.

After having been through some troubled waters in the financial seas, we are happy to report that the market for our securities has recovered so that as of May 8, 1957, when this is written, our Schedule of Investments shows a value of \$801,253.00 against a cost of \$800,031.50. We point out that these investments are earning at the rate of 4.75%. We anticipate that the earnings for the current fiscal year of the fund will be at the rate of 4.5% or better. The members of the Fund in a meeting on April 24, 1957 voted to pay a dividend of 4¢ per unit on invested funds and we ask Conference approval of this action. This is equivalent to 4% with the remainder of the earnings which will be shown in our audit report, to be re-invested. A detailed audit report for the year will be printed in the Journal.

For the current year, the distribution of units is as follows:

| | | PROPOSED DIVIDENDS |
|------------------------------------|--------|--------------------|
| Central Funds | 40.12% | \$12,479.12 |
| Conference Board of Trustees | 25.43% | 7,908.52 |
| Conference Pension Fund | 16.97% | 5,279.12 |
| Ministers Retirement Fund | 17.48% | 5,439.12 |
| <hr/> | | |
| TOTAL | 100% | \$31,105.88 |

We present a Schedule of Investments. (See Audit Report)

We recommend approval of a motion to be made at this Annual Conference to broaden the representation in Methodist Fund, Incorporated.

Respectfully submitted,

Gurney P. Hood, President
Marvin J. Cowell, Treasurer

A MOTION RELATING TO METHODIST FUND, INCORPORATED

Acting under and by virtue of authority conferred by the Certificate of Incorporation of Methodist Fund, Incorporated (#76304) under Article IX of said Certificate, the North Carolina Annual Conference, Southeastern Jurisdiction of the Methodist Church does hereby direct that the members of the Corporation shall be until and unless the North Carolina Annual Conference, (Southeastern Jurisdiction) of the Methodist Church otherwise directs:

(a) That person holding the office of Treasurer of the North Carolina Annual Conference (Southeastern Jurisdiction) of The Methodist Church;

(b) That person holding the office of President of the Commission on World Service and Finance of the North Carolina Annual Conference (Southeastern Jurisdiction) of The Methodist Church;

(c) Three members elected by the Commission on World Service and Finance of said North Carolina Annual Conference;

(d) One member elected by the Conference Board of Pensions of said North Carolina Conference;

(e) One member elected by the Board of Missions of said North Carolina Annual Conference;

(f) One member elected by the Board of Trustees of said North Carolina Annual Conference;

(g) One member elected by the Board of Education (said person to represent the interest of the several colleges) of the North Carolina Annual Conference;

(h) One member elected by the Board of Hospitals and Homes (said person to represent the interest of the several Homes) of the North Carolina Annual Conference;

The members elected by the various boards and commissions may or may not be members of such boards or commissions.

Other provisions of Article IX are quoted for information:

“Vacancies occurring in the membership shall be filled by the membership by majority vote.

“Membership shall expire as soon after the quadrennial meeting of said North Carolina Annual Conference as a successor has been elected, except members elected by the membership on the happening of a vacancy shall expire upon the election of a successor, which may be done at the next regular meeting of the Board of Commission charged with the election of such member.

"The North Carolina Annual Conference (Southeastern Jurisdiction) may provide other and different qualifications for membership in this Corporation."

We, the undersigned, move the adoption of the foregoing for the purpose of obtaining broader representation in this our own investment corporation by Conference agencies having permanent funds for investment.

L. Stacy Weaver, President
Commission on World Service & Finance
Gurney P. Hood, President
Methodist Fund, Incorporated

REPORT OF THE METHODIST HOME FOR CHILDREN, INC.

I am grateful for the opportunity of serving you and the Home as your Superintendent. To me, the Home is one of the scenic spots in the State. For over fifty years, this Home for children has done an excellent job because of its leadership in administrators and dedicated men and women who have ably served on its Board of Trustees. Just recently a fine young lady from Durham came to visit us. She grew up and was reared here in the Home. She is proud of the Home, and is a credit to the work being done here.

The Conference year 1956-57 has been a busy year, with a large family of boys and girls. We now have 192 children in the Home.

We have been understaffed in three areas: in administration, in case work, and in religious and campus activities.

We have made some changes in staff personnel in the interest of the Home. There are other changes that we feel are needed, and that will be beneficial to the Home. We do have some fine persons on our staff, who are loyal and giving of themselves in behalf of our boys and girls.

As I meet from time to time some fine alumni who have made their places in society, I can see what an opportunity we have in opening some of the doors through which boys and girls can go in becoming Christian young men and women.

We are recommending an increase in house mothers' pay, based on quality of service rendered—the idea being that a good house mother is worth just as much as a good public school teacher.

The Executive Committee went on record, April 23, 1957, as requesting the Raleigh City School Board to accept the Seventh Grade at Hugh Morson Junior High School next year. Also to provide extra help at the noon hour in the dining hall, so that the girls will not have to work the two hours in connection with the noon meal.

We have had a very good year in our athletic program. Beginning with the fall term, our boys and girls will be able to participate in the athletic and extra-curricular activities of the Junior and Senior High Schools at Raleigh, N. C.

This year our major repairs and remodeling were on the Atwater Dormitory for girls and the Dining Hall and Storage Room. This next year our main projects in repair and renovation work will be the Infirmary and the Heating Systems of several dormitories. There is a real need for a building for arts and crafts and recreation.

We are working on personnel policies, job analyses, code or rules of conduct for children, punishments for infraction of these rules, and an improved over-all program for our boys and girls. A real need exists in the direction of arts and crafts.

Our fiscal year for reporting to the North Carolina Methodist Conference

ends May 31, 1957, and our fiscal year coinciding with the Duke Endowment report ends September 30, 1957. We do not have a financial report as of this date for the Work Book of this Conference year, but the Financial Report will appear in the 1957 Journal of the North Carolina Conference.

I would like to thank the Trustees for their time and interest, and especially to Bishop Garber, Dr. Howard P. Powell, Chairman of the Conference Board of Hospitals and Homes, the Study Committee, Miss Lena J. Martin, of the National Board of Hospitals and Homes, and the Executive Committee for the many hours of service given to the helpful care of our Home. With your patience and help, and Divine guidance, we are working toward a better type of care for our boys and girls.

Respectfully submitted

Robert L. Nicks, Superintendent

BOARD OF TRUSTEES
METHODIST HOME FOR CHILDREN, Inc.

TRUSTEE

Term Expires 1959

Ralph Basnight
C. A. Dillon
Harold Makepeace
Rev. R. L. Massey
W. A. McGirt
S. T. Peace, Jr.
Mrs. E. Y. Speed
Walter Biggs—1959

Term Expires 1961

Guy E. Barnes
Judge J. C. Biggs
Wesley Foreman
Jack Gibbons
Dr. E. L. Hillman
Reynolds May

Charles H. Young
P. D. Snipes
Rev. Leon Couch—1961
Rev. O. L. Hathaway—1961

Term Expires 1963

D. L. Cozart
W. C. Chadwick
Mrs. J. H. Cutchin
John W. Hensdale
C. R. Philpot
Rev. Leon H. Russell
Judge Marshall T. Spears
M. R. Zimmerman

HONORARY TRUSTEES

Rev. L. S. Massey
Judge J. C. Biggs

Robert L. Nicks, Superintendent

R. G. Ofcharik, Administrative Assistant

Officers of Board of Trustees:

C. A. Dillon, Sr., President
Dr. E. L. Hillman, Vice-President
C. R. Philpot, Secretary

Executive Committee:

| | |
|-----------------------------|-------------------|
| C. A. Dillon, Sr., Chairman | D. L. Cozart, Sr. |
| Charles H. Young | P. D. Snipes |
| Guy E. Barnes | C. R. Philpot |
| Dr. E. L. Hillman | |

Finance Committee:

| | |
|----------------------------|-------------------|
| Charles H. Young, Chairman | W. C. Chadwick |
| C. A. Dillon, Sr. | P. D. Snipes |
| Guy E. Barnes | Dr. E. L. Hillman |

REPORT OF THE METHODIST RETIREMENT HOMES, INC.

I

The first unit of our Methodist Retirement Home in Durham was completed in late August, 1955, and it opened to receive members of the Home on September 1. These past 22 months have been eventful months and, but for the fact that everyone of the seven committees appointed to administer the affairs of the Home have done an outstanding job, all that has been accomplished would not have happened.

The two committees that have had to carry the biggest part of the burden are Admissions and Medical and Health. Under the leadership of Mr. J. W. Jenkins, Jr., chairman of the Admissions Committee, and Mrs. D. S. Coltrane, vice-chairman, this committee has done an outstanding piece of work for our conference. We have received hundreds of applications and we knew at all times that we could take care of only 40, and to select 40 meeting the conditions prescribed by the Board of Trustees was no easy task. The fact that we have been able to fill the Home completely with such a fine group as we now have in the Home has been nothing short of a miracle.

The Medical and Health Committee has likewise carried a great deal of responsibility because the health standpoint enters into the admission of anyone into the Home in a very vital way.

Of course, great credit goes to the Rev. J. F. Coble, Superintendent of the Home. He has been the nearest thing to perpetual motion during the past two years that I have seen or know anything about. Many months Brother Coble lived in the Home in order that he could be on day and night duty in case of emergency. I do not know of anyone who has put in more hours of real hard work than has Brother Coble and the Conference owes him a debt of gratitude for the service which he has rendered.

In this annual report I do not want to dwell on what we have done, but rather on what we must do in the near future if our church is to meet its responsibility in providing a Christian home for those aging men and women of our Conference who find themselves in the sunset hours of their lives in need of such a home.

When we started work on the first unit we knew that a great deal of the cost would have to go in providing kitchen, dining room, recreation, and other necessary space to take care of a much larger group and that we would be able to care for only 40 people in the first unit. However, we were in hopes that we could within a short time make plans for an addition that would increase our capacity to 125 members of the Home, because only in this way can we operate efficiently and economically.

The time has arrived when something must be done because we already have a waiting list and there is never a week that passes that several applications are not received for admission to the Home.

On faith, the Board of Trustees authorized the employment of an architect and plans are now being drawn for the second unit, which will provide 87 additional beds.

The only way that this new addition can be built is for the individual members of our Conference to make special gifts to the Home in the form of memorials or outright gifts because the amount which we are receiving from the Conference is not sufficient to enable us to proceed immediately or anytime in the near future with the construction of the second unit.

In the spirit of faith about ten years ago, the Conference accepted a beautiful site situated near Duke Hospital from a group of interested Durham citizens under the leadership of Mr. M. M. Fowler, who is now first vice-president of the Home.

In 1953, the Board of Trustees on faith recommended to the Conference that an executive secretary be employed to promote the best interest of the Home and supervise the construction of the first unit.

On faith, the contract was let on May 10, 1954, and the first section of the Home was completed in August, 1955. You can see that all the way through, from the beginning ten years ago to this very hour, that those connected in any way with the Home have been operating on faith and we are still doing that, believing with all of our hearts that the members of the North Carolina Conference will not let us down and that we can continue without any great delay in providing the necessary room to take care of those now needing such a Home as we are providing.

We are ever conscious of the fact that had it not been for the wonderful cooperative attitude of Bishop Garber and the members of his Cabinet, we never would have been able to accomplish all that we have, and we are ever conscious that we must continue to have this support if we are to make the Home a success.

I want to thank, personally, the members of the Board of Trustees and the chairmen of the various committees for the very fine way they have worked to help make the Home the institution that it is today, and on their behalf we want to thank the members of the North Carolina Conference who have contributed in any way to the support of the Home.

M. G. Mann, President
Board of Trustees

II

The Methodist Retirement Home is now filled and has been for many months. In spite of this, applications continue to come in every week. Because of this need the Board of Trustees of the Home is venturing in faith with plans to begin an additional unit as soon as it can be financed, which will raise the capacity from 40 to 125 members. This can become a reality in the near future through the loyal support of the Methodists of our Conference.

The need is so universal that all nine districts of our Conference are now represented in the Home's membership, with a minimum of two. In our membership are 2 ministers, one with his wife, the widows of 7 of our ministers, and 2 ladies who are former housemothers at the Children's Home in Raleigh.

The members pay toward their keep whatever they are able to pay, so that while some are able to pay our sustaining rate of \$160 a month, others pay less. The fact that the average income per member is \$132 a month indicates the large amount of benevolent work that the Home is doing. Some are on a life contract with a guarantee of care for life, others are on a monthly boarding basis.

Need for the services offered by the Home and a life of service to the Church and community are the first requirements for admission into the Home. Every Home member has been outstanding in these respects. Though no one has been turned away solely for financial reasons, many have been denied entrance because of lack of room. Choices have been made on the basis of need for the Home and a record of service by the member.

With contentment, proper diet, and excellent medical attention, all of the Home members are in better health than when they entered the Home. The building and the daily schedule are so planned that there has not been a single accidental

injury. We must recognize, however, that with members ranging from 65 to 90, with an average age of 79, illnesses will come.

Our members are offered something that cannot be purchased commercially. Along with room, board, and medical attention, go love and compassion that can only be given by the Christian church. Our day begins with a worship program before breakfast. The remainder of the day is so scheduled that there is a wholeness to life. Not only are years added to living, but living is added to years.

Our income is derived from the Home members, the apportionment in the budget of the churches, the Mother's Day offering, the furnishing of rooms as memorials, gifts, and through wills. First must come the expenses of the actual day by day keep of the members. Next must come the payments of interest and principal on our debt. Our goal is to be able to pay the interest and principal out of moneys coming through the church budgets and to apply all of the Mother's Day offering to supporting those who cannot pay their own way.

At the present time we owe \$180,000 on our building and grounds which are worth approximately \$500,000. Using the money coming through the church budget along with special gifts, we will be able to reduce our debt at the rate of \$50,000 a year, when the Mother's Day offering becomes large enough to carry the benevolent work of the Home.

The Durham unit of our Auxiliary has meant a great deal to the Home under the leadership of Mrs. H. C. Satterfield, Jr. As it begins its second year, with Mrs. Carl Bunting as President, plans are being made to expand the organization and work until it reaches the entire Conference. Through the Auxiliary those who are interested in the Home are given an opportunity to serve.

The Superintendent has presented the cause of the Home at every opportunity. He is available wherever the cause of the Home can be presented. He has known the thrill of seeing those who were alone and afraid find security and contentment. He has been greatly concerned that many equally in need have been turned away because there is no room.

The progress of any worthwhile cause advances in proportion to the loyalty and support given to it. No group has ever been more faithful than the Trustees of the Home under the excellent leadership of Mr. M. G. Mann, Chairman of the Board. That which they have accomplished has been made possible because of the leadership of Bishop Garber and his cabinet along with the support of the ministers and lay people of the Conference.

The sacrifices the churches and individuals have made to support the Home have touched the hearts of all of us as we have seen Christ's love and compassion put into practice.

A sense of urgency for the starting of our new building comes when one realizes that each year that construction is delayed, 85 people who desperately need a home will go without one, and that many of these will be our retired ministers and the widows of ministers. With the continued loyal support of the Methodists of our Conference this building will become a reality.

The finest opportunity that some Methodist family in North Carolina will ever have for memorializing their mother and father is available through a generous contribution for this new building and thereby obtaining the privilege of naming this new addition in honor of them.

Through the budget of our churches, a liberal Mother's Day offering, and gifts from interested persons, we can share with God and accept the challenge of Christ on the Cross, to look after His mother, by making available a Christian home for those who have given their lives in service to the church.

J. F. Coble, Superintendent

**III
OFFICERS**

| | |
|------------------------|-----------------------|
| M. G. Mann | President |
| M. M. Fowler | First Vice President |
| Ray S. Barbre | Second Vice President |
| J. F. Coble | Secretary |
| Marvin J. Cowell | Treasurer |

BOARD OF TRUSTEES

1957-58

| | |
|---------------------------|--------------------------------|
| W. M. Wren | Siler City, N. C. |
| J. P. Gibbons | Hamlet, N. C. |
| M. M. Fowler | 2023 Club Blvd., Durham, N. C. |
| Mrs. J. H. Semans | 1415 Bivins St., Durham, N. C. |
| Mrs. Norwood Thomas | 1101 Knox St., Durham, N. C. |
| Harold Makepeace | Sanford, N. C. |
| Hugh Ragsdale | Richlands, N. C. |
| L. C. Winslow | Hertford, N. C. |
| Josiah Maulsby, Sr. | Whiteville, N. C. |
| Dr. J. H. Cutchins | Whitakers, N. C. |
| Everett Blake | Wilson, N. C. |
| J. W. Jenkins, Jr. | Henderson, N. C. |
| Ross Porter | Duke Hospital, Durham, N. C. |
| Harmon Register | Clinton, N. C. |
| Sam H. Stallings | Smithfield, N. C. |

1958-59

| | |
|----------------------------|---|
| Rev. E. R. Clegg | Pittsboro, N. C. |
| Rev. M. C. Dunn | 1915 Market St., Wilmington, N. C. |
| Rev. N. W. Grant | Washington, N. C. |
| Dr. H. I. Glass | 813 Second St., Durham, N. C. |
| J. L. Horne | 150 Howard St., Rocky Mount, N. C. |
| M. G. Mann | Box 1796, Raleigh, N. C. |
| B. Troy Ferguson | 2405 White Oak Road, Raleigh, N. C. |
| Dr. J. E. Garlington | 1516 Market St., Wilmington, N. C. |
| L. R. Foreman | Elizabeth City, N. C. |
| Rev. W. R. Stevens | Rockingham, N. C. |
| J. H. Rose | Greenville, N. C. |
| Reid A. Maynard | Burlington, N. C. |
| Rev. M. W. Lawrence | Trinity Methodist Church, Durham, N. C. |
| Ray Bandy | 115 Harris St., Rocky Mount, N. C. |
| H. J. Carr | Roseboro, N. C. |

1959-60

| | |
|-------------------------------|----------------------------------|
| J. W. Hensdale | Fayetteville, N. C. |
| Mrs. D. S. Coltrane | 1611 Oberlin Road |
| Rev. A. S. Parker | 114 Church St., Henderson, N. C. |
| Mrs. Marshall T. Spears | 501 Watts St., Durham, N. C. |
| Lewis Gore | Tabor City, N. C. |
| Ray S. Barbre | Kinston, N. C. |
| Mrs. H. I. Glass | 813 Second St., Durham, N. C. |

| | |
|--|-------------------------------------|
| Dillard Teer | Trust Bldg., Durham, N. C. |
| Q. K. Nimocks, III | Fayetteville, N. C. |
| J. B. VonCanon | West End, N. C. |
| G. C. Seymour | Aberdeen, N. C. |
| Cale K. Burgess | Security Bank Bldg., Raleigh, N. C. |
| W. B. Chalk | Morehead City, N. C. |
| Dr. C. S. Crissman | 326 Albright St., Graham, N. C. |
| C. G. Buie | Biscoe, N. C. |
| *Rev. W. V. McRae | Lake Junaluska, N. C. |
| *Life-Time member of the Board of Trustees | |

ANNUAL REPORT OF THE METHODIST STUDENT CENTER Greenville, N. C.

The program of the Methodist Student Center has had as its primary purpose to give our Methodist students direction in the Christian Way, that they might know Jesus Christ as their Saviour and Lord, witness to their faith on the college campus, and dedicate themselves to the mission of the Church in the world. We have endeavored to reach all Methodist students at East Carolina College and bring them into active participation in the program of the Church.

The opportunity presented at East Carolina College and our privilege as members of The Methodist Church was given careful consideration at the Retreats for the Wesley Foundation Council, held in the spring and in the fall, and plans were made whereby the student leaders with the Counselor might assume their responsibility as Christian leaders on the campus and in the community.

At the suggestion of the students a Retreat for Students was led by the Rev. Henry Ruark second week of Fall Quarter. A series of programs on "Spiritual Growth Through Summer Service" was presented at Sunday Vespers by five students who gave service in Youth Caravans and Work Camp. Two Meditation groups have met weekly at 7:00 a.m. to undergird our program with prayer.

Both Methodist Churches in Greenville, Jarvis Memorial and St. James, cooperate in the program of the Methodist Student Center. The Secretaries of Student Work in the two Women's Societies of Christian Service, served a buffet supper and held Open House at the Student Center on the first Sunday evening in Fall Quarter, to which all Methodists on campus were invited. Invitations from both Churches were extended to the students and a cordial welcome given to them. The programs of both Churches were kept before the students throughout the year through posters, WESLEYJ-student bulletin-, a special folder given to each student, and announcements in the Student Classes in Sunday School, Vespers, and on the Central Bulletin Board. Students were encouraged to find a "Church home" in one of the Methodist Churches in Greenville and to attend regularly and participate in the program of the Church. Both Pastors manifest an interest in the students, visit the Center and give leadership in various services and programs. During LENT the Pastors spoke and led discussions on THE METHODIST CHURCH—History, Doctrines, Sacraments. The Sacrament of the Lord's Supper is administered by one of the Pastors at the Student Center Little Chapel every second Sunday in the month, at the Vesper Hour.

Vespers were held weekly at the Center by the students. Subject during LENT was "The Meaning of the Church for Students." The book by Bishop Harmon—"Understanding The Methodist Church" and other resource materials in the Center library were used by the students in preparation for these services.

Alpha Zeta Chapter of Wesley Players has held meetings twice a month. Dramatic programs of Worship were presented at both Methodist Churches, for the Woman's Society at Jarvis Memorial by request, at Vespers at the Center. A Christmas program was given for the annual banquet of N. C. Highway Department in Greenville, for both Churches, and at College Chapel on campus. The major production was a three-act play, "THE BROTHER," which was presented six times: two performances at Jarvis Memorial Fellowship Hall; Queen Street Methodist Church, Kinston; York A.M.E. Church, Greenville; State MSM Conference, Greensboro; Wesley Foundation of State and Meredith Colleges, Raleigh. Programs have been given by students in Circles of the Woman's Society, Adult Classes, for Churches in the vicinity of Greenville, and at meetings of the Woman's Society in the Church in Goldsboro.

The Wesley Foundation cooperated with the Religious Program on the campus through representation on the Inter-Religious Council, participating in Religious Emphasis Week, and working with the Coordinator of Campus Religious Activities. Alpha Zeta Chapter of Wesley Players presented several programs through the Department of Radio and Television of the College: a series of Bible Readings during National Bible Week, readings from the Life of Christ in the Scriptures during LENT (The "Voice of Lent" program); two meditations in the daily evening radio programs in spring quarter which were under the sponsorship of the Inter-Religious Council.

The outreach of our program goes beyond the local Church and campus: Students and Counselor participated in the Methodist Student Movement on District, Conference, Regional and National level. Contributions were made through the MSFF; WSCF; MCOR; Fellow-College (Ewha Univ.); Cuba Work Camp; also to two Negro Colleges—A&T; and N. C. State at Durham. Contributions were made toward the expenses of a Negro student in Clark College, Atlanta—a girl whose family lives in Greenville, N. C.; through the College Classes in Jarvis Memorial and St. James Sunday Schools.

Ten students attended MSM Conference of District No. I at Chapel Hill, Dec. 2 and presented a Service of Worship; one student and the Counselor attended the Student Ecumenical Study Conference, Southeastern Region, Davidson College during Christmas Holidays; fourteen students and the Counselor attended the State MSM Conference in Greensboro in March and presented "THE BROTHER"; one student attended the Recreation Week-End at Camp Betty Hastings in the spring; one student and Counselor attended the MSM Regional Leadership Conference at Lake Junaluska in June—the Counselor was leader of a Bible Study Group and Representative of the Woman's Division.

Last summer eight of our students were in Summer Service: Two on Youth Caravans; one in Drama Caravan; one in Mexican Work Camp in Rio Grande Valley; one as Counselor in a Camp for underprivileged children—inter-racial and inter-faith, sponsored by Goodwill Industries; three as counselors at Camp Don Lee. The President of the WF worked in the Department of Public Relations at Scarritt College, Nashville, Tennessee. Two Junior girls attended the Scarritt House Party, sponsored by the Woman's Division of Christian Service, in October.

The enrollment at East Carolina College this past year was 3,693. Of this number approximately 800 were Methodist. The names and addresses of 734 were in our files. All these students were reached in some way through letters, invitations and announcements of Church services and opportunities offered through the Methodist Student Center. Approximately one-third responded in some way; and about one-fourth were active in the program. Attendance was excellent at Morning Worship in both Churches; and good at the Sunday School

Classes. Many students have visited the Student Center and found there a "Home away from home." 866 personal conferences have been held by the Counselor with students. Four students have obtained loans through the Methodist Student Loan Fund.

In January the program was moved into a rented house which has been adapted to our needs and will be used until the new building is completed. We are deeply thankful for the way in which God has led us through the past years and for His guidance in the plans for an enlarged program and a new building through which we may better serve our Methodists at East Carolina College. We pray that we may meet the opportunity and challenge through His grace.

Respectfully submitted,
Deaconess Mamiej Chandler, Director

REPORT OF THE MINIMUM SALARY COMMISSION

I

The program of Minimum Salary assistance in the North Carolina Conference has been widely recognized as one of the finest in Methodism. The newly established commission anticipates carrying on the work formerly managed by the Board of Missions in the same skillful manner. We extend our appreciation to the Board of Missions for the excellent progress made to date.

The principles governing the use of Minimum Salary have been brought up to date and a copy will be included as Report No. 2 of this commission. These rules will henceforth be applicable in each instance, and the work of this commission will be regulated by them.

We are happy to report that we are still moving forward in this program of ministerial supplement. For next year we recommend that the salary be supported at the following minimum levels:

\$3,000 for a single minister serving full time.

\$3,300 for a married minister serving full time.

\$3,700 for a married minister with dependent children serving full time.

For student pastors we recommend that the salary be supported at the following minimum levels:

\$1,800 for a single minister serving as a student pastor.

\$2,000 for a married minister serving as a student pastor.

\$2,200 for a married minister, with one dependent child, serving as a student pastor.

\$2,400 for a married minister, with two or more dependent children, serving as a student pastor.

In addition to this support for student pastors, their salary shall be increased by an allowance relative to the distance of their charge from the school they attend. When the charge is within 25 miles of the school, it shall be increased by \$100.00. When the charge is between 25 and 50 miles from the school, it shall be increased by \$200; when charge is beyond 50 miles and within 75 miles of the school, \$300; when charge is beyond 75 miles and within 100 miles of the school, \$400; and when the charge is beyond 100 miles, \$500 as a maximum increment.

Beyond this current plan, the preparatory work has been done to raise this figure for those ministers serving full time by approximately \$100 in each of the three basic categories during each of the three years until we reach a minimum salary support approximating \$4,000 for a married man with dependent children

serving full time during the year 1960. This at least shall be our goal for ministerial support in this conference.

In order to achieve this goal, we encourage the whole-hearted support of each pastoral charge now receiving minimum salary support to raise the level of ministerial support by the church, or churches, now served. As this support increases, more funds will be freed to raise the general level of salaries. Unless this general promotion is followed, the goal cannot be as readily reached as now planned.

We wish to commend the work of our District Superintendents who have assisted in making possible this advance. We encourage them to continue this progress which has meant so much to our entire conference. We earnestly expect that the principles shall be studied and followed carefully by each charge. Particular attention should be given to those portions which regulate the division of charges.

Rev. M. W. Lawrence, Chairman
Rev. Thomas A. Collins, Secretary

II

PRINCIPLES GOVERNING THE USE OF MINIMUM SALARY FUNDS

The commission recognizes the principle, that, with the aid of the pastor and the District Superintendent, it should so administer its affairs that each charge shall move as rapidly as possible to full self support.

To enable the Conference, the commission, and the superintendents to carry on their cooperative efforts in understanding, harmony, and for the greatest good for all concerned the following principles and procedures are set forth:

Aid to Charges

1. All requests for mission aid to charges on pastor's salary shall be presented to the Commission Secretary (Rev. Thomas A. Collins, 920 Lake Boone Trail, Raleigh, North Carolina) by the District Superintendent before June 1, of each Conference year. Requests submitted later will not give the Commission time to make the needed study and adjustments. Therefore, requests submitted later than June 1 will not be considered.

2. Mission Aid and Minimum Salary aid provided by the Conference shall not be used to raise the salary above the minimum set by the Conference, except in the establishment of new church extension projects.

3. The family or marital status of the pastor at the time of assignment to the charge shall govern the amount paid the minister for the entire conference year.

4. Mission funds, or Minimum Salary funds, shall not be used to increase a retired minister's total income beyond \$3,800.00. By total income is meant retirement annuity, the salary paid by the charge, and mission or minimum salary allowances.

5. Owing to the pressure upon Minimum Salary funds we emphasize the necessity of staying within minimum salary when requesting funds for ministerial support.

6. In considering the salary for a charge, we call attention to the fact that the Commission on Minimum Salary must count both salary, travel, and expenses as salary in making appropriations to the charge.

Dividing Charges

7. The Commission on Minimum Salary and the Cabinet, in considering aid

when a charge is to be divided are bound by the action of the Annual Conference in session at Burlington, North Carolina, October 1952, as recorded in the Conference Journal, pages 148 and 149.

a. There should be a conference-wide policy and strategy, adopted by the Bishop and his cabinet after careful study for the division of circuits and the formation of new charges.

b. A process of education, spiritual, psychological and financial, should precede the division of circuits. This is important if a new charge is to understand and accept intelligently the adjustments and the larger responsibility involved in the new status. Frequently the charge is impressed only with the privileges of its proposed new status, but the responsibilities are equally as real.

c. The churches forming a new charge should be, when possible, a sociological and geographical unit. Such factors as marketing centers, school districts, and county lines should be taken into account and given due consideration.

d. Generally speaking, small town and open country churches, even though having as many as 200-300 members, should be encouraged to become two point charges rather than one point stations.

1' This is fairer to the many churches which are still on four-five-six point charges.

2' It is a wiser use of our ministers, as few small town and open country churches will need, accept, or demand a preaching schedule and the other programs of activity which justify the full services of a full time minister.

e. Divisions of circuits should be on the basis of mutual agreement by all the churches on the circuit rather than simply from the desire of the larger church to withdraw for its own benefit and advancement.

f. If a new charge is to be served by a student pastor, that fact should be given the charge before it agrees to its new status.

g. The Disciplinary provision for equity in the existing parsonage, the location of the new parsonage, and other forces should be fully discussed and agreed upon by the charge involved prior to the division.

h. The following fundamental and basic questions should be discussed and clearly understood by the churches contemplating the formation of a new charge:

1' Is there a real need for this new charge, or is the desire for its creation prompted primarily from a spirit of keeping up, or surpassing another denomination?

2' What are the prospects for numerical growth in the new charge? Is this estimate of growth based on a religious census or on a guess?

3' Can the new charge become self-supporting within a reasonable length of time? Will it now assume, or assume within a reasonable period of time, a budget that will provide not only for the pastor's support, but also for the support of Methodism's connectional causes, including World Service?

4' Does the new charge have a suitable parsonage for the minister, or will it provide one before a minister is appointed to it?

8. When the division of a charge is considered necessary and minimum salary, or mission aid, is to be requested for either of the new charges resulting from such division, such project shall be presented to the secretary of the Commission on Minimum Salary on or before June 1st, so that a thorough

study of the proposed division can be made. This study shall be made in cooperation with the District Superintendent, the Commission on Minimum Salary, and a representative from each of the proposed new charges. Without such study the Commission shall not be obligated to provide aid for either of the charges resulting from such division.

9. The Commission will not approve the division of a charge except and unless each new charge resulting from the division shall provide 80% of the minimum salary for the pastor to be assigned to said charge.

a. Beginning with the conference year 1955-56, where circuits are divided, any churches involved in the division that must receive minimum salary may, upon the consent of the district superintendent, pay their proportionate share of the former items based on pastoral support, plus an additional 20% of this amount. This shall be increased by at least 20% of the original base annually until they achieve the then current base of established charges, in a period not to exceed four years.

To Avoid Crippling Charges

10. In the division of circuits where one church seeks to become a station, the Commission on Minimum Salary looks with disfavor upon such division unless the station established can care for its salary and its proportionate share of the World Service and Benevolences, and that the remainder of the charge can be provided with ministerial leadership and adjusted and arranged so that it has opportunity to grow to self-support.

Reduction of Aid

11. The Commission on Minimum Salary further requires that each charge which has received, or shall hereafter receive, sustentation or Minimum Salary aid shall have this aid reduced by 25% each year until the charge has accepted full self support. The district superintendents are to inform all charges receiving or to receive aid in the future, of this regulation. This requirement must be kept in mind in preparing for any requests following 1954.

a. When a charge is established as a student appointment and desires to be served by a full time minister, this change may take place at such time as the charge shall pay 80% of the amount needed to provide such full-time ministerial support.

A New Church As A Charge

12. When a new church is to be established and become a new charge, the district superintendent shall present for study the complete details of the proposed project on or before June 1st. These details shall be presented to the General Board of Missions, the Conference Board of Missions, and to the Commission on Minimum Salary. All shall carefully evaluate the project, and if it seems worthy and a timely project, the Boards shall see that an adequate salary and living quarters are provided for the minister and the essential steps taken to provide a place to meet and worship. It shall be understood that each year the new charge shall accept more of the budget till it becomes self-supporting. We recommend that each new church shall become self-supporting in a period of five years or less.

Student Pastor Aid

13. The following was set up as a basis for aiding students when they are assigned charges where mission aid, or salary supplement is required. Mission aid, or minimum salary aid, can be used to provide a salary of \$1,800 for a single minister, and for a married student pastor, \$2,000. A \$200 allowance will be granted for one dependent child in the family and \$400 will be granted for more than one dependent child. In addition, there is to be a travel allowance as follows:

when the charge is within 25 miles of the school attended, \$100; when the charge is beyond 25 miles and within 50 miles of the school, \$200; when the charge is beyond 50 miles and within 75 miles of the school, \$300; when the charge is beyond 75 miles and within 100 miles of the school, \$400; and when the charge is beyond 100 miles, \$500.

"Louisburg Student" amendment to this paragraph

An approved supply pastor who is serving an appointment, who has less than two years college work to his credit, and who wishes to continue his education, shall be considered a special case. Each case will be handled on its own merits. The District Superintendent shall present these special cases to the Commission on Minimum Salary. When these cases have been approved by the Commission, sustentation aid may be granted, not to exceed the regular minimum salary scale, rather than according to the student pastor's scale. These special cases shall be presented to the Commission on Minimum Salary by the District Superintendent in ample time for action before the students' matriculation in school.

Beginning with the Conference year 1957-58, the only students who shall qualify under this rule must attend Louisburg College. However when any hardships occur due to unusual distance to travel, special consideration may be given to attend another school after the Superintendent has conferred with the Commission on Minimum Salary. Those now attending another college and previously approved under this provision, may complete their two years of work at the school in which they are presently enrolled. If a change is to take place in their college, they must complete their work at Louisburg College.

It is further decreed that such a student may be approved for a maximum of three conference years to complete the two years of academic work at Louisburg College. This should be enough to encourage completion of their work.

All Applications for Aid

14. In making application for aid, each charge shall report accurately all amounts paid by the charge or by individuals of the charge as salary, travel expenses or bonuses. Failure to do so shall be considered sufficient cause to reject the application or discontinue payments if such failure is discovered after approval of applications.

15. These amounts fixed as the minimum salary allowances in all categories listed shall apply to all ministers serving charges provided each one is a conference member or an approved supply. If one shall not be an approved supply, he shall be considered as a special case, and the minimum salary rules do not of necessity apply. After consultation before such an appointment, such a minister may be approved for the appropriate minimum salary sum if in the judgment of the Commission on Minimum Salary it is a meritorious and necessary appointment.

16. The current minimum salary scale for full time ministers will be \$3,000.00 for single ministers, \$3,300.00 for married ministers without dependent children; and \$3,700.00 for married ministers with dependent children serving full time.

a. This shall be the minimum salary scale provided the charge follows the principles governing the use of Minimum Salary Funds.

These provisions are herein set forth to aid the district superintendents, the Conference Board of Missions, and the Minimum Salary Commission in making adequate distribution of funds, to stimulate and encourage churches to give needed help to ministers assigned to opportunity charges, and to enlist churches and pastors in sharing in the obligation to care for our rapidly growing population.

Rev. M. W. Lawrence, Chairman
Rev. Thomas A. Collins, Secretary

BOARD OF MINISTERIAL TRAINING AND QUALIFICATIONS

I

NOTE: The Report of the Board of Ministerial Training and Qualifications is reflected in the following:

- 1—Condensed Minutes, Part II, "Pertaining to Ministerial Relations. Section II.
- 2—Record of "Preachers On Trial"—Section II
- 3—Roll, Status, Record of Service, Approved Supply Pastors. Section II
- 4—Classes in the Conference Course of Study. Section II. (Editor

II

RECOMMENDATIONS FOR ADMISSION ON TRIAL BY THREE-FOURTHS VOTE

WILLIAM OLIVER CONNER

Being over 35 years of age, having completed the four year Conference Course of Study, having completed 80 hours in an accredited college with a superior record, and having been approved as a supply pastor for six years, he is heartily recommended by the Conference Board of Ministerial Training and Qualifications to be admitted on Trial by a $\frac{3}{4}$ vote. (P. 325 (3))

W. M. Howard, Jr., Chairman

W. N. McDonald, Registrar

ROBERT MARRINER GRADELESS

Being over 35 years of age, having completed 31 hours of study at an accredited college at great sacrifice of time, money and energy, having completed the conference course of study, and having served seven years as an approved Supply Pastor, Robert Marriner Gradeless is heartily recommended to be admitted on trial by the North Carolina Conference Board of Ministerial Training and Qualification by a three-fourth vote. The diligence and enthusiasm with which Mr. Gradless has worked for this is to be highly commended. (P. 325 (3))

W. M. Howard, Jr., Chairman

W. N. McDonald, Registrar

HERMAN NATHAN WARD

Being over 35 years of age, having completed 60 hours of study in an accredited college, having completed the conference course of study and having served acceptably for seven years as an approved Supply Pastor, HERMAN NATHAN WARD is recommended by the Conference Board of Ministerial Training and Qualifications for Admission on Trial by a three-fourths vote of the Annual Conference under the provision of Par. 325 S. 3.

W. M. Howard, Jr., Chairman

W. N. McDonald, Registrar

III

RESOLUTIONS

RESOLUTION NO. 1: Concerning Approved Supply Pastors and Local Preachers

Whereas numerous complaints have reached the Board of Ministerial Training and Qualification concerning the training of some men who have been

recommended by the North Carolina Annual Conference and sent to minister to Methodist congregations:

Whereas (in spite of our knowledge that some unlettered men have wrought wonders for the Kingdom of God); yet, in a day of advancing education and training we are acutely aware of the intellectual and emotional needs of the Methodist minister.

We, therefore, present this resolution setting forth what we consider to be some minimum requirements:

First, we recommend that ordinarily no person be given an Approved Supply status who is over forty years of age;

Second, we recommend that no man without a High School diploma, or its equivalent, be recommended for Approved Supply status;

Third, we suggest to District Committees on Ministerial Qualification that no person without a High School diploma be given local preacher's license.

W. M. Howard, Jr., Chairman

W. N. McDonald, Registrar

RESOLUTION NO. 2: Concerning The On Trial Status Of The Traveling Ministry

Whereas, through the years the attitude has developed within the North Carolina Conference that after a preacher has been admitted on Trial his final reception into Full Membership is automatically assured;

Whereas, paragraph 321 of the 1956 **Discipline** reads, in part, as follows: "A member on trial is on probation as to his character, his preaching, and his competency as a pastor, during this period the church determines whether he is worthy of becoming a full member of the Conference. **A person on trial may be discontinued without any reflection on his character.**" (Bold face not in the **Discipline**).

Therefore, we resolve that it be recognized that the provision of the above paragraph has been and will continue to be in effect within the North Carolina Conference.

W. M. Howard, Jr., Chairman

W. N. McDonald, Registrar

METHODIST MINISTERS CREDIT UNION

Our Credit Union was organized on November 18, 1938 at Elizabeth City. Its membership is small but it has served effectively through the years. Operating under the supervision of the State of North Carolina, its books are audited by state auditors and regular financial reports are made to the State Superintendent of Credit Unions. The report below is the most recent report sent to him.

Assets

| | | |
|---|-----------|-----------|
| Loans outstanding | \$ 813.00 | |
| Cash in banks (checking account) | 318.21 | |
| Cash in banks (savings account) | 182.09 | |
| League Central Credit Union stock | 5.12 | |
| Total | | \$1318.42 |

Liabilities

| | | |
|---|-----------|-----------|
| Shares, representing investments by members and accumulated dividends on the same | \$1142.93 | |
| Reserve Fund required by law | 79.94 | |
| Undivided profits | 95.55 | |
| Total | | \$1318.42 |

The Credit Union insures the life of each member for the amount which he invests. Upon the death of a member, his widow or other beneficiary receives twice as much as the member has invested: his savings and the insurance.

Investigate membership in the Credit Union while you are at Conference.

C. Maness Mitchell, President

R. E. Walston, Treasurer

REPORT OF THE BOARD OF MISSIONS

I

The two primary emphases of the Board of Missions this year have been those which we believe to be basic to the growth and development of our Church in its Christian outreach, namely, World Missions, and Church Extension.

We are aware how easy it is to see so urgently our needs at home that we lose sight of our total task. We dare not forget the imperative of the Christian message, that we "Go into all the world!" For this reason we have sought to promote the cause of World Missions as we have increased substantially our World Service giving, and have added to our Mission Special services.

We encourage each church to use the brochure prepared for our Conference this year in the promotion of Mission Specials. We shall seek to secure in each local Church a mission special for our Conference program of Advance, for the World Mission causes, and for the new Alaska College.

To further the Missionary emphases of the Conference, we propose and plan to conduct Missionary Seminars in each district the first two weeks of January, 1958. We encourage support for these district institutes, and we commend the study book to be used next year, as promoted by the Church. We wish to commend our Conference Missionary Secretary, Rev. M. W. Lawrence, for the fine work he is doing in this promotion, plus the fine work of the District Missionary Secretaries; Rev. Robert Wallace, Rev. Kenneth Sexton, Rev. Fred Duplissey, Rev. C. G. McCarver, Rev. L. C. Vereen, Rev. R. L. Crossno, Rev. J. W. Lineberger, Rev. R. L. Jerome, and Rev. J. T. Maides.

We are much encouraged by the way many of our people are getting up and putting into operation the Commission on Missions in the local church. This commission is of such vital importance in informing the people, planning the annual school of missions, promoting World Service and the benevolent program of the church, securing missionary specials, circulating the **WORLD OUTLOOK**, and recruiting full-time Christian workers, that each such commission must function. We encourage the pastor to secure from the District Missionary Secretary the new prepared filmstrip showing the work of this commission, and show it before his local church commission, or his entire church membership.

The attendance at the Jurisdictional Missionary Conference was excellent last year. All of our District Missionary Secretaries and most of our executive officers were in attendance for planning the year's work. Our district youth delegates also attended and were benefited by this sharing. Delegates will again be sent and we trust the pastors will assist as we secure the best youth available to share in this fine Conference.

The Woman's Society of Christian Service is doing an excellent work in this field and we commend them to each pastor and charge. We urge this cooperation to the end that a Woman's Society be established in each local church in the Conference.

For eight years our conference has sponsored a Caravan to Europe to further co-operation and understanding among our Methodist friends. This work has made possible a growing and virile church in Austria. This year, Rev. and Mrs. Thomas A. Collins are leading the European Caravan. At this time they are in Europe working with our Methodist Churches and youth groups in Switzerland, Austria, Italy, Germany, and England. We commend this fine program and recommend that it be continued.

The emphasis on Church Extension during the past quadrennium has aroused the conference to the necessity of making this a continuous part of our mission in doing the work of our Lord. The continued and expanding growth of our state has called for careful planning to achieve a sustaining program of Church Extension to keep pace with our growing responsibility. To this end we are seeking to establish approximately one new Methodist Church per month as we continue into a new quadrennium. Though this is not the primary emphasis of our conference this quadrennium, we know it must continue to have major support.

To this end we wish to thank the many faithful ministers and laymen who have made our Ten Dollar Club the finest in Methodism. This has provided the incentive to establish the forty-one new Methodist Churches last quadrennium, and the eight new Churches organized this year. These include: St. Matthew—Fayetteville; Faymont—Fayetteville, Grace—Rockingham, Salemburg, Nags Head Mission, St. Mark—Raleigh, Oleander—Wilmington, and Yaupon Village Methodist Churches. In addition there are eight more which will begin with an appointment at or about Annual Conference time.

Church Extension is also promoted as large circuits are divided to provide better ministerial leadership for each resultant charge. This necessitates new parsonages to make these charges as strong as possible. During this year, the Board of Missions has assisted in the construction of 24 new parsonages. Eight of these parsonages were for new churches and the remainder for established charges or newly divided charges. More than \$23,000 has been contributed to make these new homes possible.

Twenty-three churches have been assisted by the Board of Missions in building programs this conference year, in addition to gifts from the Ten Dollar Club. Some have added Church School facilities, enlarged present plants, or begun new

buildings. More than \$35,000 has been donated to make possible this expansion that our established churches may better serve their community and their membership.

We urge our pastors to support and expand the Ten Dollar Club in their local churches. The membership may be expanded through the agency of a Ten Dollar Club committee on the Commission on Missions. Classes, Circles, Men's Groups, as well as individual members of the churches can be won to the support of this thrilling venture if we but share the 'good news' and offer them the opportunity to share in this program.

During this year a filmed "Story of Church Extension" has been prepared by our Executive Secretary, Rev. Thomas A. Collins, and is available to any church or church group wishing to use it. This is a series of color slides with a prepared script for easy presentation. Those who have seen it find it an amazing and thrilling narration. This film is available through our District Missionary Secretaries, our Executive Secretary, or our Conference film library. We believe it should be shown one or more times in each church in our conference during the new year.

To further the promotion of the Ten Dollar Club, we have named Sunday, January 19, 1958 as Church Extension Sunday. We would solicit the earnest support of each pastor in the conference to promote membership in, and knowledge of, the Ten Dollar Club on this date.

Our Conference has attained an enviable position among the conferences of American Methodism in the amount of mission specials. We must maintain and increase the number and amount of these specials. The Board of Missions approves as Mission specials the following: All new Methodist Churches organized since 1952, including the parsonages of these churches, the purchase of a site for a proposed church, the Ten Dollar Club, tuition scholarships for Directors of Christian Education, The Methodist Student Center at East Carolina College, The Alaska Methodist College, The Bethany Mission of the Shiloh Charge, Rocky Mount District, the work of our Missionaries in other lands, the Caravan Methodist Church, Linz, Austria, the work of Methodism in the European Area, the Lands of Decision (Belgian Congo, Bolivia, Korea, and Sarawak in Borneo), Soo Chow University in Hong Kong, Sunset Park Methodist Church, the foreign student aid fund to assist these students to study in Methodist colleges in North Carolina, Wesley Foundation, N. C. College, John Wesley Methodist Church (C.J.), Fayetteville, and Galilee Methodist Church (C.J.)

Last year we attained our quadrennial goal for Minimum Salary to our Pastors, as custodians of the Minimum Salary Fund. We brought the salary to a maximum of \$3,600. We transferred to the newly organized Commission on Minimum Salary a healthy balance and a well-defined program for administering these funds. We commend the new Commission on the fine beginning they have made this year, and we encourage the support the conference should give to this program. Our Minimum Salary program is the best in Methodism, and we know this position will continue to improve.

The conference elected the following as members of the Board of Managers of the North Carolina Pastor's School at Duke University, from the Board of Missions: Rev. S. J. Starnes and Rev. A. S. Parker, terms to expire in 1961, Mrs. J. H. Cutchin and Rev. L. C. Vereen, terms to expire in 1959, and Rev. T. M. Vick and Rev. J. W. Lineberger, terms to expire in 1957. For the term to expire 1963, we nominate G. P. Hood and J. W. Lineberger.

We wish to express the gratitude of the Board of Missions, and the North Carolina Annual Conference to the Duke Endowment for its long and valuable

aid given to the Board of Missions, to the work of church extension in our conference, and to the assistance given through minimum salary supplement. Its directors have cooperated in every way possible in the efficient administration of the important work of our conference, through the work of Dr. A. J. Walton and others.

Rev. C. S. Boggs, President
Rev. W. D. Caviness, Secretary

II

WHEREAS the Board of Church Extension of the Methodist Episcopal Church, South, a corporation of the State of Kentucky, holds and administers for the North Carolina Annual Conference a loan fund which at April 17, 1957 amounted to a Regular Loan Fund of \$28,883.12, and a Revolving Loan Fund of \$5,300.00.

WHEREAS the Division of National Missions of the Board of Missions of The Methodist Church, a Corporation of the State of New York, through it's Section of Church Extension, is authorized to carry on the Church Extension work of The Methodist Church (Paragraph 1299-5, The Methodist Discipline);

WHEREAS it is desirable to further integrate the work of Church Extension by the transfer of the North Carolina Conference Board loan funds to the Division of National Missions of The Board of Missions of The Methodist Church; and said Corporation and the Board of Church Extension of the Methodist Episcopal Church, South, are agreeable thereto;

THEREFORE BE IT RESOLVED by the North Carolina Annual Conference that the Board of Church Extension of The Methodist Episcopal Church, South, is hereby authorized to transfer the North Carolina Conference Board loan funds amounting to \$28,883.12 in the Regular Loan Fund and \$5,300.00 in the Revolving Loan Fund, as of April 17, 1957 to the Division of National Missions of the Board of Missions of The Methodist Church, a Corporation of the State of New York, and to assign to said Division the mortgages representing outstanding loans.

Said Division of National Missions will continue to administer the conference loan fund as heretofore in accordance with the provisions of the Discipline.

Rev. C. S. Boggs, President
Rev. W. D. Caviness, Secretary

III

The Board of Missions, North Carolina Annual Conference, Southeastern Jurisdiction of The Methodist Church, Incorporated was chartered by the North Carolina Conference for the purpose of furthering the work of Church Extension in our conference.

We are happy to report that on the loan of \$100,000.00 approved in June, 1956, we have made repayment of \$20,000.00 and plan to make a second such payment in July, 1957, plus interest to date. The money from this loan has made possible the purchase of numerous sites for our new churches. The cost of these sites will be repaid to the Board of Missions, Incorporated, after the establishment of the new congregations. This \$100,000.00 sum then will constitute a Revolving Loan Fund for Church Extension within our conference.

We should like to report that this sum has grown until at the present time the principal sum of this loan is now in excess of \$109,000.00. As this grows, our ability to grow as a conference is increased. We solicit the cooperation of the conference to the end that this agency of service be supported.

Rev. C. S. Boggs, President
Rev. W. D. Caviness, Secretary

J. M. ORMOND FUND
(For Period Ended April 30, 1957)

AMOUNT OF THE FUND:

| | | |
|---|--------------|--------------|
| Transferred from Scholarship Fund in Accordance with excerpt from minutes of the N. C. Conference | \$ 54,444.40 | |
| Methodist College Advance | 313.00 | \$ 54,757.40 |
| | | |
| Gift of Mr. A. A. Kern 1954-55 | | 25.00 |
| Gift of Mrs. John D. Huitt, 1954-55 | | 6.00 |
| | | |
| Total Principal of Fund | | \$ 54,788.40 |

NET GAIN INVESTMENT ACCOUNT:

| | | |
|-------------------|--------------|--------------|
| At July 1, 1956 | \$ 11,826.89 | |
| Current Year—Gain | 10.64 | \$ 11,837.53 |
| | | |

ADD: Surplus July 1, 1956 \$ 24,251.04

INCOME CURRENT YEAR:

| | | |
|----------------------------------|--------------|--------------|
| Group Investment Account | 2,347.39 | |
| | | |
| Total | \$ 26,598.43 | |
| Less: Expenditures Current Year: | | |
| Grant in Aid | 2,253.00 | \$ 24,345.43 |
| | | |
| Total of Fund | | \$ 90,971.36 |

ASSETS OF THE FUND:

| | | |
|---|--|--------------|
| Equity in Pooled Cash | | \$ 24,345.43 |
| Investments—Equity in Group Investments Accounts | | \$ 66,625.93 |
| | | |
| Total Assets of the Fund | | \$ 90,971.36 |

REPORT OF THE NORTH CAROLINA PASTORS' SCHOOL
(Board of Managers)

The 1957 session of the Pastors' School and Christian Convocation was held on the West Campus of Duke University, Durham, during the period June 4 7, 1957.

An outstanding program was arranged by the Board of Managers, featuring Bishop Gerald Kennedy, Bishop Nolan B. Harmon, Dr. David A. MacLennan, Dr. Eugene L. Smith, and Dr. W. McFerrin Stowe. Other leaders were Dr. Russell Dicks, Mrs. W. R. Reed, and Miss Clarice Bowman.

Bishop Kennedy delivered the James A. Gray Lectures on the subject "The Methodist Way of Life." Bishop Harmon gave the morning meditations and was in charge of the Convocation Communion Service on the opening night. Dr. David A. MacLennan, who is pastor of the Brick Presbyterian Church, Rochester,

New York, spoke each evening in Duke Chapel on the theme "Respectable Sins." Dr. MacLennan also directed the seminar on preaching.

Dr. Smith's lectures were on the subject "The Christian Mission and the Making of History." Dr. Stowe's theme was "Parish Administration." All lectures were delivered in Page Auditorium.

The afternoons were spent in seminars in the following areas: (1) Pastoral Counseling (Advanced), led by Dr. Russell Dicks of the Duke Divinity School faculty; (2) The Vacation Church School, led by Mrs. W. R. Reed of the Staff of the Board of Education of the Western North Carolina Conference; (3) Youth Work, led by Miss Clarice Bowman of the faculty of High Point College; (4) Preaching, led by Dr. David A. MacLennan.

Advance preparations were handled by the Board of Managers, Wilson O. Weldon, Chairman, and the Convocation Committee of the Duke Divinity School, Dean James Cannon, Chairman. Helpful assistance was provided by J. Richard Spann, Director of the Department of In-Service Training of the General Board of Education.

During the School the annual luncheon of the Duke Divinity School Alumni Association was held, with Dr. W. McFerrin Stowe as the speaker. Reverend Warren Peteway, President of the Association, was the toastmaster.

During the School Dean James Cannon announced that the James A. Gray Lectures for 1958 will be delivered by Dr. John Marsh, Principal, Mansfield College, Oxford, England.

Wilson O. Weldon, President,
Board of Managers
A. J. Hobbs, Vice-President
Edgar B. Fisher, Secretary
W. A. Kale, Director

THE COMMITTEE ON WORLD PEACE

1. The Gospel of Christ. The Gospel of Christ specifically teaches that men are brothers and that they should live together in peace. Any idea contradictory to this teaching is an affront to the Gospel and to the Prince of Peace. We, therefore, again affirm our faith in Christ and His Gospel and believe profoundly that only through His way can peace be achieved.

We are grateful to our ministers and laymen for their efforts to understand the critical racial and ideological differences that exist in the world today. We urge all of our people to continue to strive to achieve peace in the nation and everywhere on Christian principles. The Church must always take the initiative and seek to lay the foundation in all human relations.

2. International Relations. We do not believe that war is inevitable, nor do we believe that war ever settles the differences that separate nations. We condemn aggression and the use of armed forces as a means of settling the disputes that arise among the nations of the world. We call upon the Christian people of the world to use Christian imagination, Christian faith, and Christian courage to find an alternative to military conflict.

We believe that the crisis in the Middle East should be thoroughly debated in the General Assembly and the Security Council of the United Nations and that the recommendations of this body should be publicized in every nation of the world.

We believe that continued efforts should be made by the Government of the United States through the United Nations and apart from the United Nations to

strengthen friendly relationships between this nation, on the one hand, and Russia and China on the other hand. We urge that proper diplomatic relations be established and maintained as a means toward lessening tensions created by the "cold war." Somehow, we must learn to live with people whose ideological views and system of government do not conform to our own.

3. **The Cultural Advance.** We believe that the best of art, music, and literature produced by any nation should be shared with other nations. We believe that technological skills and scientific discoveries that lift mankind should become the common knowledge of the human family. We urgently recommend that teachers, artists, and musicians, and Christian leaders be exchanged with similar people from other nations. We particularly urge that there be a steady flow of students from other nations into our colleges and universities and that thousands of our choice young people be sent to the colleges and universities of other nations for study and sharing. We want especially to commend the European Youth Caravan sponsored by the North Carolina Conference Board of Missions and Board of Education as one of the most effective and most economical means of building understanding and good will between our nation and the countries of Europe.

We recommend that our nation through its State Department make increased efforts to open the avenues of travel that responsible citizens from this nation may visit other nations and that responsible citizens of other nations be permitted to visit our country. We strongly urge that as many opportunities as possible be given for people of our country to become acquainted with the people of other lands.

4. **The A-bomb and the H-bomb.** We call upon the United States through the United Nations to redouble its efforts to find an agreement with other nations to the end that the A-bomb and the H-bomb and other supersonic weapons be banned from use. We call attention to the terrible fact that man now possesses the technological know-how to destroy all organized human existence on earth. We call upon all Christians at home and abroad to pray and to work to the end that peace may yet come out of our tangled human relations and that the forces of destruction may be turned to creative purposes to lift the human family to higher economical, educational, moral, and spiritual levels. The Gospel of Christ, passionately believed in and sacrificially shared with all mankind, is mankind's final hope. The issue before us is clear—it is Christ or chaos; it is life or death; it is the beloved community or a snarling, tormentous hell.

C. W. Robbins, Chairman

Carl Newton, Secretary

REPORT OF THE BOARD OF PENSIONS

For the support of the conference claimants during the conference year 1957-1958 we recommend an apportionment on the churches of 16% of the salaries of the preachers and their assistants. We also recommend the annuity rate of \$48.00 per service year for retired preachers, including retired approved supply preachers who have served at least ten full-time years.

The names, addresses, and years of service of the conference claimants will appear in the conference journal. We recommend special appropriations as follows: H. G. Cuthrell \$264.00, Nannie Pattishall \$336.00, and Mrs. J. W. Smith \$600.00.

The conference claimants who have died during the year are: E. W. Downum, J. W. Frank, W. R. Royal, Mrs. B. H. Black, Mrs. H. A. Humble, Mrs. W. A. Parsons.

The board recommends that the honorarium of the secretary remain at \$300.00 plus expense account.

We continue to urge that the conference think toward a plan whereby the ministers may participate in the conference annuity plan.

We wish to thank those ministers who have called attention to and assisted in correcting and establishing their proper years of service. We are very anxious that every minister be credited with all service years to which he is entitled.

We recommend that the years of service of the following men be corrected and that the correction be shown in the chronological roll of preachers in the journal: Add one year each to W. B. Cotton, H. B. Lewis, and E. R. Clegg. Credit Byron S. Shankle and R. L. Hethcox with one additional approved supply year each. Correct the record of approved supply years of D. E. Earnhardt to read one year instead of three. Except for R. L. Hethcox, this was approved last year but was not recorded in the journal.

J. M. Dozier, President
R. L. Cox, Vice President
W. R. Stevens, Secretary

II

STATEMENT OF PROSPECTIVE DISTRIBUTION

Year 1957-58

Retired Ministers

Rate \$48.00

| No. | Name and Address | N. C. Conf. Years | N. C. Conf. Annuity | Other Conf. Years | Other Conf. Annuity | Total | Annulity Relief | Total App. Years |
|-----|--|----------------------|------------------------|----------------------|------------------------|-------|--------------------|---------------------|
| 1 | Barnes, Albert S., 3 Maiden Lane, Raleigh, N. C. | 49 | 49 | 2352 | | 2352 | | |
| 2 | Benson, Walter C., Wallace, N. C. | 32 | 32 | 1536 | | 1536 | | |
| 3 | Boone, Benjamin F., Floyd St., Fairmont, N. C. | 40½ | 40½ | 1944 | | 1944 | | |
| 4 | Boone, J. Joshua, 923 8th St., Durham, N. C. | 46 | 46 | 2208 | | 2208 | | |
| 5 | Bradley, James W., Carey, N. C. | 45 | 42 | 2016 | 3 | 156 | | |
| 6 | Brown, William H., Jackson Springs, N. C. | 34 | 34 | 1632 | | 1632 | | |
| 7 | Cade, William A., 1609 Iredell Ave., Raleigh, N. C. | 40 | 40 | 1920 | | 1920 | | |
| 8 | Clegg, Ernest R., Pittsboro, N. C. | 36½ | 36½ | 1752 | | 1752 | | |
| 9 | Cline, John, Carthage, N. C. | 33 | 14 | 672 | 19 | 988 | | |
| 10 | Cowan, Ernest G., Sr., Box 785, Pittsboro, N. C. | 35¾ | 35¾ | 1716 | | 1716 | | |
| 11 | Cranford, John D., Rt. No. 5, Box 4, Kinston, N. C. | 28½ | 28½ | 1368 | | 1368 | | |
| 12 | Culbreth, Frank, Fayetteville, N. C. | 28 | 28 | 1344 | | 1344 | | |
| 13 | Cuthrell, Harold G., Maxton, N. C. | 7 | 7 | 336 | | 336 | | 264 |
| 14 | Dawson, Walter L., Jr., Laurinburg, N. C. | 18 | 16 | 768 | 2 | 104 | | |
| 15 | Dimmette, Joel W., Faison, N. C. | 37½ | 37½ | 1800 | | 1800 | | |
| 16 | Dodd, Eff D., Fuquay, N. C. | 39 | 39 | 1872 | | 1872 | | |
| 17 | Durham, Ernest C., 1316 Mordecia Drive, Raleigh, N. C. | 31 | 31 | 1488 | | 1488 | | |
| 18 | Duval, K. F., 1004 Buchana Blvd., Durham, N. C. | 43 | 43 | 2064 | | 2064 | | |
| 19 | Earnhardt, Daniel E., 2610 Duke Homestead Rd., Durham, N. C. | 40½ | 40½ | 1944 | | 1944 | | |
| 20 | Elliot, William F., 218 Hilton Ave., Murphy, N. C. | 45 | 22 | 1056 | 23 | 1196 | | |
| 21 | Ewing, Henry C., Box 417, Rockingham, N. C. | 29 | 13 | 624 | 16 | 608 | | |
| 22 | Farrar, Walter G., Rt. No. 1, Carey, N. C. | 36½ | 36½ | 1752 | | 1752 | | |
| 23 | Fields, Paul H., Rt. No. 1, Casar, N. C. | 23 | 23 | 1104 | | 1104 | | |
| 24 | Fitts, Robert N., 110 High St., Oxford, N. C. | 39 | 39 | 1872 | | 1872 | | |

| No. | Name and Address | N. C. Conf. Years | N. C. Conf. Annuity | Other Conf. Years | Other Conf. Annuity | Total | Annuity Relief | Total App. Years |
|-----|--|----------------------|------------------------|----------------------|------------------------|-------|-------------------|---------------------|
| 25 | Fletcher, Maynard O., Washington, N. C. | 35 | 32 | 1536 | 3 | 135 | 1671 | |
| 36 | Hurley, John Bascom, Apex, N. C. | 40 | 40 | 1920 | | | 1920 | |
| 27 | Guthrie, Charles W., Wanchese, N. C. | 34 | 27 | 1296 | 7 | 364 | 1660 | |
| 38 | Lane, Daniel, Box 500, Lake Junaluska, N. C. | 26 | 26 | 1248 | | | 1248 | |
| 29 | Hall, Leon M., 1003 W. Knox St., Durham, N. C. | 40 1/2 | 40 1/2 | 1944 | | | 1944 | |
| 30 | Harmon, John C., 710 Hindale St., Raleigh, N. C. | 36 | 22 | 1056 | 14 | 728 | 1784 | |
| 31 | Hayman, Louis D., P. O. Box 127, Southport, N. C. | 40 | 40 | 1920 | | | 1920 | |
| 32 | Hendricks, Harris L., 1104 St. David, Tarboro, N. C. | 43 | 31 | 1488 | 12 | 552 | 2040 | |
| 33 | Hethcox, Robert L., Second St., Clayton, N. C. | 38 3/4 | 38 3/4 | 1860 | | | 1860 | |
| 34 | Hoyle, John W., Sr., 2347 Huren St., Durham, N. C. | 28 | 20 | 960 | 8 | 416 | 1376 | |
| 35 | Hurley, Bernard T., Red Springs, N. C. | 44 | 44 | 2112 | | | 2112 | |
| 36 | Hurley, John B., Apex, N. C. | 40 1/2 | 40 1/2 | 1944 | | | 1944 | |
| 37 | Lance, Hicks E., 2308 Guess Road, Durham, N. C. | 29 | 29 | 1392 | | | 1392 | |
| 38 | Lane, Laniel, Jr., Box 500, Lake Junaluska, N. C. | 40 | 40 | 1920 | | | 1920 | |
| 39 | Lee, Thomas W., 811 Third St., Durham, N. C. | 36 | 36 | 1728 | | | 1728 | |
| 40 | Long, John O., Town Lake Road, Apex, N. C. | 35 | 35 | 1680 | | | 1680 | |
| 41 | Love, Frank S., Box 535, Lake Junaluska, N. C. | 44 | 44 | 2112 | | | 2112 | |
| 42 | Low, William G., Aurora, N. C. | 39 | 39 | 1872 | | | 1872 | |
| 43 | Lowry, Doctor F., Box 162, Pembroke, N. C. | 40 | 40 | 1920 | | | 1920 | |
| 44 | Lowry, French R., Pembroke, N. C. | 7 | 7 | 336 | | | 336 | |
| 45 | Loy, W. L., RFD No. 4, Raleigh, N. C. | 38 1/2 | 37 1/2 | 1800 | 1 | 48 | 1848 | |
| 46 | Maness, Eli C., Box 394, Walstonburg, N. C. | 37 | 37 | 1776 | | | 1776 | |
| 47 | Maness, Paul R., 528 Vance St., Roanoke Rapids, N. C. | 24 3/4 | 7 3/4 | 372 | 17 | 595 | 967 | |
| 48 | Maness, William L., E. Raleigh Ext., Siler City, N. C. | 40 1/2 | 40 1/2 | 1944 | | | 1944 | |
| 49 | Martin, W. Christian, Clayton, N. C. | 42 | 42 | 2016 | | | 2016 | |
| 50 | Massey, Lucius S., 2821 Chapel Hill St., Durham, N. C. | 36 | 36 | 1728 | | | 1728 | |
| 51 | McRae, William V., 901 17th Ave., N.E., St. Petersburg, Fla. | 39 | 39 | 1872 | | | 1872 | |
| 52 | Melton, Omer C., Margaret St., Clinton, N. C. | 31 | 27 | 1296 | 4 | 194 | 1490 | |
| 53 | Merritt, Benjamin O., Cary, N. C. | 39 1/2 | 39 1/2 | 1896 | | | 1896 | |
| 54 | Munns, Richard F., 2104 Pelham Road, Raleigh, N. C. | 37 | 37 | 1776 | | | 1776 | |
| 55 | Noblitt, Frank B., Rt. No. 2, Marion, N. C. | 31 | 29 | 1392 | 2 | 104 | 1496 | |

| | | | | | | |
|----|--|----------|--------|---------|------|--------|
| 56 | Phipps, William T., Pittsboro, N. C. | 43 | 1920 | 3 | 114 | 2034 |
| 57 | Poole, Ivey T., 1302 N. Duke St., Durham, N. C. | 41 1/2 | 1992 | | | 1992 |
| 58 | Porter, Hubbard B., 1810 Avondale Drive, Durham, N. C. | 41 | 1968 | | | 1968 |
| 59 | Richmond, Isaac S., 606 Larkspur Road, Kinston, N. C. | 30 1/2 | 1464 | 7 1/4 | 254 | 1718 |
| 60 | Rogers, Charles T., 919 Davis St., Tarboro, N. C. | 46 | 2208 | | | 2208 |
| 61 | Russell, John A., P. O. Box 327, Troy, N. C. | 42 1/2 | 2040 | | | 2040 |
| 62 | Self, Marvin Y., Box 252, Littleton, N. C. | 44 | 2112 | 1 | 52 | 2164 |
| 63 | Sharpe, Daniel M., 1004 Urban Ave., Durham, N. C. | 31 | 1488 | 2 | 104 | 1592 |
| 64 | Slaughter, Baxter B., 1715 Cole Mill Road, Durham, N. C. | 42 1/2 | 2040 | | | 2040 |
| 65 | Smith, Jackson L., Rt. No. 2, Box 134C, Kannapolis, N. C. | 30 | 1440 | 2 | 104 | 1544 |
| 66 | Spence, Hersey E., Box 3629, Hope Valley, Durham, N. C. | 18 | 864 | | | 864 |
| 67 | Starling, George B., Kenly, N. C. | 46 | 2208 | | | 2208 |
| 68 | Strickland, Nathan B., Rt. No. 1, Box 55, Lumberton, N. C. | 37 | 1776 | | | 1776 |
| 69 | Surratt, H. Freo, 311 W. Trinity Ave., Apt. No. 4, Durham, N. C. | 38 3/4 | 1860 | | | 1860 |
| 70 | Tharpe, John A., Rt. No. 1, Box 738, Salisbury, N. C. | 27 | 1296 | | | 1296 |
| 71 | Thrift, Charles T., 406 Bonair Ave., Durham, N. C. | 29 | 1392 | 14 | 742 | 2134 |
| 72 | Underwood, William J., Bonlee, N. C. | 32 | 1536 | | | 1536 |
| 73 | Vaughn, William N., c/o W. N. Vaughn, Jr., 2812 Kenmore Rd., Richmond, Va. | 30 | 1440 | | | 1440 |
| 74 | Vickery, Robert L., 310 Butler Ave., Greenville, S. C. | 13 | 624 | | | 624 |
| 75 | Williams, B. M., Efland, N. C. | 18 | 864 | | | 864 |
| | Total | 2495 1/2 | 119784 | 161 1/4 | 7559 | 127342 |

264

Widows

Rate \$33.60

| | | | | | | |
|---|--|--------|-----|-------|-----|------|
| 1 | Adams, Mrs. Gaston T., 204 Summitt Ave., Sanford, N. C. | 25 3/4 | 865 | | | 865 |
| 2 | Alexander, Mrs. Clark C., 12020 Lake Ave., Lakewood 7, Ohio | 2 1/4 | 76 | 6 | 147 | 223 |
| 3 | Atkinson, Mrs. R. Ernest, 1502 N. Walnut St., Lumberton, N. C. | 23 | 773 | 9 1/2 | 317 | 1090 |
| 4 | Autry, Mrs. John W., 114 Bethune St., Fayetteville, N. C. | 28 | 941 | | | 941 |
| 5 | Briggs, Mrs. Luther B., 705 S. Main St., Gainesville, Ga. | 3 1/2 | 118 | 21 | 676 | 794 |
| 6 | Bross, Mrs. John P., 646 S. 40th St., Birmingham 6, Ala. | 9 1/2 | 319 | | | 319 |
| 7 | Brown, Mrs. Robert E., 1424 Benbury Rd., Raleigh, N. C. | 28 | 941 | | | 941 |
| 8 | Bundy, Mrs. Jesse D., 815 Bronson St., Fayetteville, N. C. | 27 1/2 | 924 | | | 924 |
| 9 | Caviness, Mrs. Cicero H., 417 Chestnut St., Asheboro, N. C. | 22 | 739 | 1 1/2 | 18 | 757 |

211

| No. | Name and Address | N. C. Conf. Years | N. C. Conf. Annuity | Other Conf. Years | Other Conf. Annuity | Total | Annuity Relief | Total App. Years |
|-----|--|----------------------|------------------------|----------------------|------------------------|-------|-------------------|---------------------|
| 10 | Caviness, Mrs. Doctor N., Meth. Ret. Homes, Inc., Erwin Road, Durham, N. C. | 34½ | 34½ | 1159 | | | 1159 | |
| 11 | Chester, Mrs. Harley A., 1120 Graham St., Burlington, N. C. | 27½ | 27½ | 924 | | | 924 | |
| 12 | Coble, Mrs. Thomas S., 821 Green St., Durham, N. C. | 19 | 5 | 168 | 14 | 510 | 678 | |
| 13 | Coley, Mrs. Herman T., Hillsboro, N. C. | 2¾ | 2¾ | 92 | | | 92 | |
| 14 | Cotton, Mrs. Salon A., Sanford, N. C. | 32¾ | 32¾ | 1100 | | | 1100 | |
| 15 | Craven, Mrs. Eli B., Garner, N. C. | 33¾ | 33¾ | 1117 | | | 1117 | |
| 16 | Culbreth, Mrs. Cornelius B., 103 E. Bessemer Ave., Greensboro, N. C. | 27½ | 27½ | 924 | | | 924 | |
| 17 | Culbreth, Mrs. James M., The Methodist Home, Route No. 8, Charlotte, N. C. | 26 | 22 | 739 | 4 | 87 | 826 | |
| 18 | Cunninggim, Mrs. Jesse L., Sterling Court, Apt. No. 30 Nashville 4, Tenn. | 11½ | 11½ | 386 | | | 386 | |
| 19 | Dixon, Mrs. Francis E., Dover, N. C. | 33 | 31 | 1042 | 2 | 69 | 1111 | |
| 20 | Dowd, Mrs. Orren W., 2107 Fairview Rd., Raleigh, N. C. | 26½ | 26½ | 890 | | | 890 | |
| 21 | Downum, Mrs. E. W., 102 Circle Dr., Beaufort, N. C. | 33 | 33 | 1109 | | | 1109 | |
| 22 | Draper, Mrs. Jesse T., Box 104, Warrenton, N. C. | 41 | 41 | 1378 | | | 1378 | |
| 23 | Edwards, Mrs. C. J., c/o Mrs. B. B. Rogerson, Box 742, Williamston, N. C. | 26 | 26 | 874 | | | 874 | |
| 24 | Edwards, Mrs. John R., Roanoke Rapids, N. C. | 28¾ | 28¾ | 966 | | | 966 | |
| 25 | Etheridge, Mrs. Luland S., Franklington, N. C. | 16¾ | 16¾ | 563 | | | 563 | |
| 26 | Garner, Mrs. D. L., 401 Christler St., Kannapolis, N. C. | 10 | 10 | 336 | | | 336 | |
| 27 | Geddie, Mrs. Daniel C., Whiteville, N. C. | 24 | 24 | 806 | | | 806 | |
| 28 | Glenn, Mrs. Edwin C., Meth. Ret. Home, Inc., Erwin Rd., Durham, N. C. | 11 | 11 | 370 | | | 370 | |
| 29 | Grant, Mrs. Rufus R., Fairfield, N. C. | 4¼ | 4¼ | 143 | | | 143 | |
| 30 | Grant, Mrs. Thomas, McM., 1652 Lafayette Ave., Rocky Mount. | 33½ | 33½ | 1126 | | | 1126 | |
| 31 | Hardesty, Mrs. William R., Shannon, N. C. | 6¾ | 6¾ | 227 | | | 227 | |
| 32 | Harris, Mrs. Cecil B., Atlantic, N. C. | 16½ | 16½ | 554 | | | 554 | |
| 33 | Harris, Mrs. Loy V., Mt. Ghlead, N. C. | 18 | 18 | 685 | | | 605 | |
| 34 | Hill, Mrs. Ethelbert L., 106 W. College St., Mt. Olive, N. C. | 31 | 31 | 1042 | | | 1042 | |
| 35 | Holmes, Mrs. G. W., Graham, N. C. | 26 | 26 | 874 | | | 874 | |
| 36 | Houston, Mrs. Benjamin H., Smithfield, N. C. | 29 | 29 | 974 | | | 974 | |

| | | | | |
|----|--|-----|------|------|
| 37 | Johnson, Mrs. N. B., 4006 Linwood Rd., Columbia, S. C. | 21 | 706 | 706 |
| 38 | Joliff, Mrs. James M., Galesville, N. C. | 28 | 941 | 941 |
| 39 | Jones, Mrs. Charles A., Meth. Ret. Home, Inc., Erwin Rd., Durham, N. C. | 39 | 1310 | 1310 |
| 40 | Jones, Mrs. Lloyd B., 722 Eastern Ave., Rocky Mount, N. C. | 27½ | 924 | 924 |
| 41 | Joyner, Mrs. Frank B., Siler City, N. C. | 22 | 739 | 739 |
| 42 | Joyner, Mrs. Lemon H., c/o Laurane J. Godfrey, 510 W. Main St., Jonesboro Hgts., Sanford, N. C. | 34 | 1142 | 1142 |
| 43 | Lassiter, Mrs. W. C., 304 Forrest St., Martinsville, Va. | 29 | 974 | 974 |
| 44 | Lewis, Mrs. John J., Grimesland, N. C. | 21¾ | 731 | 731 |
| 45 | Lupton, Mrs. Fredrick A., Alamance, N. C. | 32 | 1075 | 73 |
| 46 | Martin, Mrs. Junius A., Whiteville, N. C. | 36¾ | 1235 | 1235 |
| 47 | McCracken, Mrs. Jacob H., 1308 Markham Ave., Durham. | 38 | 1277 | 1277 |
| 48 | McDonald, Mrs. Neil M., 1900 Hawkins St., Raleigh, N. C. | 11 | 370 | 80 |
| 49 | McWhorter, Mrs. Euclid H., 304 Aycock Ave., Raleigh. | 34 | 1142 | 346 |
| 50 | Mercer, Mrs. Saul E., 114 E. Holston Ave., Johnson City, Tenn. | 2¾ | 92 | 92 |
| 51 | Mercer, Mrs. Seymour E., Jr., Stantonsburg, N. C. | 19¾ | 664 | 664 |
| 52 | Nettles, Mrs. Stephen A., 1326 Shirley St., Columbia, S. C. | 6 | 202 | 202 |
| 53 | Nicks, Mrs. Samuel F., Hillsboro, N. C. | 42 | 1411 | 1411 |
| 54 | O'Brian, Mrs. J. B., Rt. No. 2, Box 228, Roanoke Rapids, N. C. | 19 | 638 | 638 |
| 55 | Ormond, Mrs. Jesse M., 110 Pinecrest Rd., Durham, N. C. | 17 | 571 | 571 |
| 55 | Overton, Mrs. Ernest G., Box 1584, Durham, N. C. | 15½ | 512 | 512 |
| 57 | Parker, Mrs. David B., Beth. Ret. Home, Inc., Erwin Rd., Durham, N. C. | 14 | 470 | 470 |
| 53 | Patlen, Mrs. Walter, 407 North St., Chapel Hill, N. C. | 37¼ | 1252 | 1252 |
| 59 | Perry, Mrs. George W., High Point College, High Point, N. C. | 30½ | 1025 | 1025 |
| 60 | Phillips, Mrs. Charles N., 519 Sunset Ave., Sunset Park, Wilmington, N. C. | 31 | 1042 | 1042 |
| 61 | Phillips, Mrs. James G., 1412 W. Markham Ave., Durham. | 21 | 706 | 706 |
| 62 | Piland, Mrs. William A., Conway, N. C. | 25½ | 848 | 848 |
| 63 | Plicher, Walter G., Ellaville, Ga. | 3 | 101 | 682 |
| 64 | Proctor, Mrs. Greasy K., 226 E. Park Dr., Raleigh, N. C. | 29¾ | 1000 | 501 |
| 65 | Read, Mrs. Charles L., 806 Third St., Durham, N. C. | 20½ | 689 | 105 |
| 66 | Rice, Mrs. James M., 821 6th St., Durham, N. C. | 6 | 202 | 202 |
| 67 | Royall, Mrs. Valerins A., Meth. Ret. Home, Inc., Erwin Rd., Durham, N. C. | 10¾ | 344 | 344 |
| 68 | Royall, Mrs. Wm. R., Hendersonville, N. C. | 32 | 1075 | 1075 |
| 69 | Sawyer, Mrs. Lewis E., Ransonville, N. C. | 1½ | 50 | 50 |
| 70 | Scoville, Mrs. Virgil P., Greenville, N. C. | 6½ | 218 | 539 |
| | | 11 | 321 | 321 |

| No. | Name and Address | N. C. Conf. Years | N. C. Conf. Annuity | Other Conf. Years | Other Conf. Annuity | Total | Annuity Relief | Total App. Years |
|-----|--|----------------------|------------------------|----------------------|------------------------|-------|-------------------|---------------------|
| 71 | Singleton, Mrs. Lewis T., 2106 Woodrow St., Durham, N. C. | 39 | 39 | 1310 | | | 1310 | |
| 72 | Smith, Mrs. Harry C., 1103 Peace Haven Rd., Winston-Salem | 43 $\frac{1}{4}$ | 43 $\frac{1}{4}$ | 1453 | | | 1453 | |
| 73 | Snipes, Mrs. Eugene M., 1021 Minerva Ave., Durham, N. C. | 23 $\frac{3}{4}$ | 23 $\frac{3}{4}$ | 798 | | | 798 | |
| 74 | Spencer, Mrs. Charles L., Alexander, N. C. | 40 | 40 | 1344 | | | 1344 | |
| 75 | Stack, Mrs. Elijah L., 1209 Kenilworth Ave., Charlotte, N. C. | 28 | 28 | 941 | | | 941 | |
| 76 | Stanford, Mrs. James T., Scotland Neck, N. C. | 36 | 36 | 1210 | | | 1210 | |
| 77 | Sutton, Mrs. Thomas H., Box 1199, Fayetteville, N. C. | 24 $\frac{3}{4}$ | 24 $\frac{3}{4}$ | 832 | | | 832 | |
| 78 | Thompson, Mrs. Arnold C., 1512 Glendale Ave., Durham | 7 $\frac{1}{4}$ | 7 $\frac{1}{4}$ | 244 | | | 244 | |
| 79 | Thompson, Mrs. Bryan C., Mt. Gilead, N. C. | 33 $\frac{1}{4}$ | 33 $\frac{1}{4}$ | 1117 | | | 1117 | |
| 80 | Thompson, H. S. B., c/o Mrs. J. W. Wood, Asheboro Rest Home, 205 E. Academy St., Asheboro, N. C. | 21 | 21 | 706 | | | 706 | |
| 81 | Tyson, Mrs. Marvin E., Box 244, Carrboro, N. C. | 10 | 10 | 336 | | | 336 | |
| 82 | Vickers, Mrs. Thurman G., 404 W. 24th St., Lumberton | 28 $\frac{1}{2}$ | 28 $\frac{1}{2}$ | 958 | | | 958 | |
| 83 | Walters, Mrs. Whitford F., Hanes House, Duke Univ., Durham | 20 $\frac{1}{2}$ | 20 $\frac{1}{2}$ | 689 | | | 689 | |
| 84 | Watson, Mrs. William J., Stantonburg, N. C. | 8 | 8 | 269 | | | 269 | |
| 85 | Whedbee, Mrs. James C., 2702 Wayne Dr., Wilmington | 40 $\frac{3}{4}$ | 40 $\frac{3}{4}$ | 1369 | | | 1369 | |
| 86 | Wilcox, Mrs. Armour D., Rt. No. 3, Waynesville, N. C. | 30 $\frac{1}{4}$ | 26 $\frac{1}{4}$ | 882 | 4 | 146 | 1028 | |
| 87 | Williams, Mrs. D. R., Box 266, Burlington, N. C. | 30 | 30 | 1008 | | | 1008 | |
| 88 | Williams, Mrs. John C., Rt. No. 1, Summerfield, N. C. | 30 | 30 | 1008 | | | 1008 | |
| 89 | Wooten, Mrs. John C., 1508 E. Fifth St., Greenville, N. C. | 24 | 24 | 806 | | | 806 | |
| 90 | Wright, Mrs. John M., 728 Gaston St., Raleigh, N. C. | 22 | 22 | 739 | | | 739 | |
| 91 | Wright, Mrs. N. M., 2009 Wilson St., Durham, N. C. | 16 | 16 | 538 | | | 538 | |
| 92 | Wright, Mrs. Samuel E., Box 188, Rocky Mount, N. C. | 6 $\frac{1}{4}$ | 6 $\frac{1}{4}$ | 210 | | | 210 | |
| 93 | Yearby, Mrs. Norman C., Smithfield, N. C. | 40 | 40 | 1344 | | | 1344 | |
| 94 | Woodall, Mrs. P. D., 2 Cape Fear Apts, Wilmington, N. C. | 26 $\frac{1}{2}$ | 26 $\frac{1}{2}$ | 890 | | | 890 | |
| 95 | Edwards, Mrs. R. G. L., 703 Umstead Lane, Garner, N. C. | 39 | 38 | 1277 | 1 | 36 | 1313 | |
| | Total | 2318 | 2206 $\frac{1}{2}$ | 74140 | 111 $\frac{1}{2}$ | 3512 | 77692 | |

Children
Rate \$12.00

| No. | Name and Address | N. C. Conf. Years | N. C. Conf. Annuity | Other Conf. Years | Other Conf. Annuity | Total | Annuity Relief | Total App. Years |
|-----|---|----------------------|------------------------|----------------------|------------------------|-------|-------------------|---------------------|
| 1 | Harris, Mrs. Loy V. | | | | | | | |
| 2 | Betty (Age 15), Mt. Gilead, N. C. | 18 | 18 | 216 | 216 | 216 | 216 | |
| 3 | Pattishall, Nannie (Dependent) | 28 | 28 | 336 | 336 | 336 | 336 | |
| 3 | Phillips, Mrs. James G. | | | | | | | |
| 4 | William (Age 13), 1412 W. Markham Ave., Durham, N. C. | 28 $\frac{3}{4}$ | 23 $\frac{3}{4}$ | 285 | 5 | 39 | 324 | |
| 4 | Thompson, Mrs. A. C. | | | | | | | |
| 5 | David (Age 18), 1512 Glenddale Ave., Durham, N. C. | 8 | 8 | 96 | | | 96 | |
| 5 | Harris, Mrs. Cecil B. | | | | | | | |
| 6 | William James (Age 7) | 16 $\frac{1}{2}$ | 16 $\frac{1}{2}$ | 198 | | | 198 | |
| 6 | Harris, Mrs. Cecil B. | | | | | | | |
| 7 | Henry Paul (Age 11) | 16 $\frac{1}{2}$ | 16 $\frac{1}{2}$ | 198 | | | 198 | |
| 7 | Harris, Mrs. Cecil B. | | | | | | | |
| 8 | Esther Kay (Age 13) | 16 $\frac{1}{2}$ | 16 $\frac{1}{2}$ | 198 | | | 198 | |
| 8 | Harris, Mrs. Cecil B. | | | | | | | |
| | Roger Byron (Age 15), Atlantic, N. C. | 16 $\frac{1}{2}$ | 16 $\frac{1}{2}$ | 198 | | | 198 | |
| | Total | 148 $\frac{3}{4}$ | 148 $\frac{3}{4}$ | 1725 | 5 | 39 | 1764 | |

Special Conference Claimants

Annuitant Rate: Retired \$48.00 Widows \$33.60

| MINISTERS | | | | |
|-----------|---|------------------|------|------|
| 1 | Freeman, W. J., Rt. No. 2, Elizabethtown, N. C. | 30 | 1440 | 1440 |
| 2 | Worthington, James K., 1601 Castle St., Wilmington, N. C. | 28 | 1344 | 1344 |
| 3 | Porter, P. M., 20 Crubb St., Hertford, N. C. | 9 $\frac{3}{4}$ | 468 | 468 |
| | Total | | | |
| | WIDOWS | | | |
| 1 | Smith, Mrs. J. W., Pembroke, N.C. | 67 $\frac{3}{4}$ | 3252 | 3252 |
| | Total | | | |

REPORT OF THE COMMISSION ON PROMOTION AND CULTIVATION

The 1956 General Conference took the following action concerning the Annual Conference Commission on Promotion and Cultivation: "In each Annual Conference there shall be constituted a Conference Commission on Promotion and Cultivation to promote the program of World Service and other benevolent causes in the pastoral charges of the Conference, in co-operation with the Central Promotional Office of the Commission on Promotion and Cultivation." (Discipline, 1956, Par. 755.1)

The General Conference further provided for the membership in (Par. 755.2), which has been set up and organized by Bishop Paul N. Garber. The legislation for the budget is as follows: "The budget for the Commission shall be provided by the Conference through its Commission on World Service and Finance." (Par. 755.3) The Conference Commission on World Service and Finance has made a recommendation for the budget for this year and the year following to help in extending the influence of Christ and His Church.

The Commission works, "in co-operation with the Central Promotion Office of the Commission on Promotion and Cultivation." Likewise the Commission co-operates with other Conference Agencies. The Bishop and his cabinet are members of the Conference Commission. No program for reaching pastoral charges for the promotion of World Services and other benevolent causes could succeed without their active co-operation.

The Conference Commission on Promotion and Cultivation has responsibility for the Conference-wide promotion of the greatest benevolence program ever undertaken by the Methodist Church. This program includes the financial cultivation of World Service, Advance Specials, Week of Dedication, Fellowship of Suffering and Service, the Television Ministry, Special Days, the Quadrennial Program for Educational Institutions, and the Interdenominational fund. Last year The Methodist Church gave more than 28 million dollars for these causes. The General Conference has set the goal of 38½ million dollars annually during this quadrenium. This represents a sum equal to \$4.11 per member per year. While this may not look large, it will require a great deal of co-operation, work, and prayer to reach our goal.

The Central Office of Promotion has made possible literature, such as, "General Benevolence Program of The Methodist Church," "Here are the Answers," and "World Service Agencies of The Methodist Church." These have been sent to every pastor in the Church. In addition to the printed work, films, and sound filmstrips are available for your use in the program of promotion and cultivation in the local church.

We wish to help every agency of The Methodist Church in cultivating the people called Methodist for the fulfilment of the high calling of God in Christ Jesus. We desire to keep the aims and achievements of the Methodist Church before the people through all the available channels of communications. We believe that we have a Christ to serve, a great and growing Church to promote, and a larger number of people every year to cultivate for the building of the Kingdom of God. To these great purposes we give ourselves to the task at hand and look to God for direction and strength to do His Work.

O. L. Hathaway, Chr.
Clyde S. Boggs, V-Chr.
J. N. Gibson, Jr., Sec.

REPORT OF THE METHODIST BOARD OF PUBLICATION, INC.

In spite of rising costs of labor and materials, we are happy to report that the **ADVOCATE** has had a good year. Subscriptions have increased and the circulation is at an all-time high of more than 32,000.

Because of the fact that the Every-family Plan has proved so popular, subscription revenue has not kept pace with the increase in costs, and it has been necessary to raise the price of these subscriptions from \$1.50 to \$2.00, which is still slightly below cost. We believe, however, that the saving of fifty cents on a subscription will still be attractive enough to insure the success of the Every-family Plan and warrant its continuance.

We would emphasize the fact that this magazine is the only Conference Organ in the Church which is not subsidized in any way by the sponsoring organization. The **Advocate** asks nothing of North Carolina Methodism except co-operation in securing subscriptions and printing business. The loss in subscription revenue must be taken care of by the profits of the printing plant. The Piedmont Press, which, for many years, has served the churches and institutions of the state.

During the past year, it has become increasingly difficult to meet the rising cost of material and labor, and we must have more printing business, if we are to continue to support the Conference Organ. Therefore, we ask that all church institutions give their printing orders to the Piedmont Press.

During the past year, the **Advocate** has given free space to the various agencies, which, if charged at regular advertising rates, would have cost at least \$50,000.

We recommend that each district assume a subscription quota equal to ten per cent of the membership and that November be set as **Advocate** month in the North Carolina Conference.

A. J. Hobbs, President
O. Kelly Ingram, Secretary

COMMITTEE ON CONFERENCE RELATIONS

We recommend for the retired relation:

For this year: J. Bascom Hurley, E. G. Cowan, D. E. Earnhardt, L. M. Hall, R. L. Hethcox, P. R. Maness, B. O. Merritt, I. T. Poole, P. M. Porter, J. A. Russell, H. F. Surratt, J. D. Cranford.

Before this year: A. S. Barnes, W. C. Benson, B. F. Boone, J. J. Boone, J. W. Bradley, W. H. Brown, W. A. Cade, E. R. Clegg, John Cline, Frank Culbreth, H. G. Cuthrell, W. L. Dawson, J. W. Dimmette, E. D. Dodd, E. C. Durham, K. F. Duvall, R. G. L. Edwards*, W. F. Elliott, H. C. Ewing, W. G. Farrar, R. N. Fitts, M. O. Fletcher, W. J. Freeman, H. I. Glass, C. W. Guthrie, E. M. Hall, J. C. Harmon, L. D. Hayman, H. L. Hendricks, J. W. Hoyle, B. T. Hurley, H. E. Lance, Daniel Lane, T. W. Lee, J. O. Long, F. S. Love, G. W. Lowe, D. F. Lowry, F. R. Lowry, W. L. Loy, W. L. Maness, W. C. Martin, E. C. Maness, L. S. Massey, O. C. Melton, R. F. Munns, W. V. McRae, F. B. Noblitt, W. T. Phipps, H. B. Porter, I. S. Richmond, C. T. Rogers, M. Y. Self, D. M. Sharpe, B. B. Slaughter, J. L. Smith, H. E. Spence, G. B. Starling, N. B.

Strickland, J. A. Tharpe, C. T. Thrift, W. J. Underwood, W. N. Vaughn, R. L. Vickery, R. D. Wallons, B. M. Williams, J. K. Worthington, P. D. Woodall*.

*Deceased since Conference.

We recommend for Sabbatical Leave: E. G. Purcell, Jr.
C. E. Vale, Chairman
W. G. Brogan, Secretary

REPORT OF THE BOARD OF SOCIAL AND ECONOMIC RELATIONS

The Board of Social and Economic Relations is the youngest of the Conference Boards. It has been necessary for the members of our Board to give careful study to the problems with which every Christian should be concerned in his social relations. We have found that the areas of economics, race relations, social welfare, and community and political life require much more consideration than most church members have given to them.

In order that there shall be a deepening of the sense of social responsibility on the part of our people in the North Carolina Annual Conference, we recommend the following three point program:

1. That our pastors be urged to give more study to the social teachings of the Christian Gospel and seek to interpret these to their congregations through study groups and sermons.
2. That The Board of Social and Economic Relations and The Board of Education be granted the privilege of cooperating in planning for educational seminars and leadership education courses on social action on a sub-district and district basis.
3. That the Board of Temperance, The Board of World Peace, and the Board of Social and Economic Relations be permitted to plan for a co-operative program of social action for the entire North Carolina Annual Conference.

T. J. Whitehead, Chairman
R. Keith Glover, Secretary

REPORT OF STATISTICIAN—1957

1. What are the educational statistics; Number and name of institutions; enrollment; value of property; endowments?

Institutions: 5—Duke University, Greensboro College, High Point College, Pfeiffer Junior College; Louisburg College; enrollment, 7,774; Value of property, \$58,098,247; endowment, \$33,410,465.

2. What are the Home for Methodist Children statistics; Number of institutions; value of property; endowment; number of children; cost per child per day?

Methodist Home for Children—1; value of property, \$1,315,398; endowment, \$1,359,692; number of children, 192; cost per child per day, \$3.85.

3. What are the number of Districts and Pastoral Charges?

Number of districts, 9; pastoral charges, 412.

4. What is the number of members in all the churches in the conference?

The number of members in all the churches, 181,722.

5. What is the number received on profession of faith?

The total number received on profession of faith, 5,350.

6. What is the net gain for the conference year?

The net gain for the conference year, 3,174.

7. What is the number of local church schools?
The number of local church schools, 803.
8. What is the enrollment in our church schools; officers and teachers; Children's Division; youth division; adult division; total membership?
Number of officers and teachers, 11,015; children's division, 44,760; youth division, 25, 935; adult division, 60,151; total enrollment, 141,861.
9. What is the number of Woman's Society of Christian Service, membership, and amount spent for local work?
Number of societies, 725; membership, 32,697; spent for local work, \$272,874.
10. What is the number of charter groups of Methodist Men and the membership?
The number of charter groups of Methodist Men, 232; Membership, 8,234.
11. What is the number of Houses of worship and their value?
House of worship, 824; value, \$37,563,214.
12. What is the number of District parsonages and their value?
The number of District parsonages, 9; value, \$233,000.
13. What is the estimated value of parsonages, furniture, and land?
The estimated value, \$4,779,408.
14. What is the estimated value of other property (including cash and bonds)?
The estimated value, \$1,790,154.
15. What is the indebtedness on building, equipment, parsonages, and current expenses? \$3,694,631.
16. What amount has been raised for advance specials general and advance specials conference?
The amount for advance specials general \$75,504; advance specials conference, \$23,177.
17. What amount has been raised for Church School Rally Day?
The amount for Church School Rally Day, \$8,862.
18. What amount has been raised for Fellowship of Suffering; Methodist Television Ministry; Race Relations; Week of Dedication; Methodist Retirement Home Mother's Day offering; Methodist Student Day?
The amount for Fellowship of Suffering, \$10,585; Television, \$3,328; Race Relations, \$4,832; Week of Dedication, \$9,429; Retirement Home, \$17,276; Methodist Student Day, \$4,108.
19. What amount has been raised through the \$10 Club?
The amount through \$10 Club, \$77,257.
20. What amount has been raised for: Methodist Home for Children; Church extension; college sustaining fund; conference youth camps; golden cross; Methodist Retirement Home; World service and other conference benevolences?
The total amount raised for all above combined benevolences, \$917,336.
21. What amount has been raised for the support of the Ministry. Episcopal Fund, District Superintendent Fund, Pastor and Assistants, travel allowance, conference Pension Fund, Minimum Salary Fund?
Episcopal Fund, \$28,402; District Superintendent Fund, \$78,109; Pastor and assistants, \$1,501,300; Travel allowance, \$71,728; Conference Pension Fund, \$251,740; Minimum Salary, \$125,457.
22. What amount has been raised on principal and interest of old indebtedness, building and improvements, current expenses, church school administration?

Paid on principal and interest of old indebtedness, \$631,927; building and improvements, \$2,932,124; current expenses, incidentals, \$1,101,722; Church school administration, \$267,794.

24. What amount has been contributed by Duke Endowment for church buildings, church maintenance and Pension Fund?

Church building, \$55,687; Church maintenance, \$40,603; Pension Fund, \$27,500.

25. What amount has been contributed to the Pension Fund by the Methodist Publishing House?

The amount contributed, \$7,113.70.

26. What is the grand total for all purposes from all sources in the Conference year?

\$8,486,444.00

REPORT OF THE TELEVISION, RADIO AND FILM COMMISSION

The Methodist Church took a tremendous forward step in the use of mass communications when the 1956 General Conference adopted legislation requiring a Conference Television, Radio and Film Commission in every Annual Conference. However, it is to be noted with interest that during the quadrennium just past the North Carolina Conference was one of approximately fifty conferences which had an organization TRAFCO under permissive legislation. The new legislation wisely makes the Conference TRAFCO a co-ordinating and service agency for the television, radio and audio-visual interests of the various Conference program agencies, and auxiliary to the general TRAFCO.

Certain general goals are ours for this quadrennium:

1. To help broaden the Church's use of every means of communication, including television, radio, and audio-visual media, in extending the ministry of the Church.
2. To develop responsible leadership in these fields, and thereby help meet the opportunities created by modern methods of communication.
3. To develop a closer tie between the Church and the television and radio industry by more effective programming including special events, and news.
4. To extend the use of audio-visual materials within the ongoing program of the many churches of this Conference, and to provide more training through workshops and in other ways for a more effective utilization of the many audio-visual aids.

During the past year the Filmstrip Library has been expanded to the point where it is now able to meet the demand for filmstrip rentals more adequately. The Library now contains more than 180 different titles. More than 800 requests for rentals were honored during the past year. All agencies of the Conference are encouraged to place with this service any promotional, educational, or inspirational filmstrips and motion picture film that should be made freely available to the Conference. Churches are encouraged to make maximum use of this service.

The Filmstrip Library was organized on a low budget, low rental basis as a service to all Conference agencies. The Commission wishes to take this opportunity to commend the Reverend W. Carl Walton, Jr. for his intelligent leadership, and for the sacrifice of the time and energy required to shepherd the Filmstrip Library from its infancy to its present state of maturity. He has been most capably assisted in this pioneer service by Mrs. Helen Lewis, the distributional secretary

for the Library. They have given much study and time to this project and its success may be largely credited to them.

The Commission is grateful to the Conference for its response to the request that a special offering be received in behalf of the work of this Commission, including the Television Ministry. Such response has enabled the Commission to keep faith with the work of the General Commission.

As the television industry expands, so also does the responsibility of the Methodist Church for religious programming on television. In order to meet our expanding responsibility in all areas of mass communication it will be necessary to promote more diligently the interests of the Television, Radio and Film Commission. The Commission encourages every pastor to write into the local church budget an item for the Methodist TV Ministry equal to 10¢ per member, or to take a special offering with 10¢ per member as the goal. We recommend that Sunday, January 12, 1958 be designated as Methodist TV Ministry Sunday, and that on that Sunday a special offering be received for the work of the Commission. We also recommend that the week of January 6-12 be designated as Radio and Television Appreciation Week.

The Commission encourages pastors and all interested persons to promote and use the Methodist TV series THE WAY. The pastors have received from the General Commission notices of the schedule on which stations are presenting THE WAY. We suggest that the series has not been supported by the Methodists of our Conference as much as the excellence of the series indicates that it should be supported. Churches may now rent most of the series from the Publishing House for use in the local church programming.

The Commission recommends that A TRAFCO representative be named in each local church as the coordinator for the Commission. We recognize that this person may profitably be a member of the Commission on Education. When elected or appointed please send the name and address to the Reverend W. Carl Walton, Jr., Chairman, in order that promotional materials may be distributed at the appropriate times.

It is proposed that sometime during the next Conference year workshops on the use of audio-visuals will be offered. The workshops will be so located and scheduled as that there may be a maximum attendance of clergymen, TRAFCO Coordinators, and other interested laymen at them. Details will be released at a later date.

Respectively submitted,

Thomas A. Collins, Secretary

REPORT OF THE BOARD OF TEMPERANCE

An unlettered man said that he wasn't afraid of what the ghosts would do to him, but what he was afraid of was what the ghosts made him do to himself. We are deeply concerned with what the alarming use of alcohol is making people do to themselves in this modern world.

With some 65 million drinkers, alcohol is a devastating problem in the nation. It's killer #1 on the highway; a serious health menace; a major factor in the breakdown of the home; a basic cause of crime; a heavy drain on our economic life. Whether drink is a disease or a symptom, the consequence is the same in individual and social life.

Four areas are included in the study and solution of the problem of alcoholism. (1) Education. Since the advocates and drink dealers are alert day and night, and are spending more than 200 million dollars annually in unsleeping efforts to

sell their product by all modern media, it's high time that we learn the truth about alcohol.

Colorfully portrayed in leading magazines are "the Men of Distinction" who drink certain brands of liquor, but "not a word" is said about the alcoholics or men of extinction, who are bumbling around on the bottom of a pitiful existence. Nor are there any implications of the ravages of alcohol on persons, property, and people in human society.

But "the devil in drink is what alcohol does to a man's behavior." Drinking often produces grotesque and gruesome effects, turning a man into a stumbling, stupid distortion of himself.

What are the facts? Studies and schools on alcohol, streams of new books are pouring from the press, new films are being shown, which should shed much light on what alcohol does to the human body and behavior. The public schools, together with church groups, should make use of the wide-spread and dependable knowledge that is available.

(2) Legislation. We feel that legislation has its place in shutting off some of the over-flow spigots, and lessening the volume of alcohol consumption. Attempts at legislation, however, must be supported by an aroused people, who will rise up in the magnitude of their might and demand that something effective be done in lawmaking and enforcement to curtail the flow of alcoholic beverages. The law must have the undergirding of education, moral suasion, and honest effort at enforcement.

What can legislation do? Cut down the traffic in drink by local option; improve and put teeth in laws regulating the sale of alcoholic beverages; reduce the liquor outlets; take out the profit motive in the operation of the multi-billion dollar industry; and abolish high-pressure advertisement.

Our Board is cooperating with the Allied Church League, under the able leadership of R. M. Haus and W. T. Biggerstaff, in the above areas.

(3) Commitment. The battle of the bottle has to begin with the individual. The controlling of self is a greater triumph than the taking of a city, said Paul. The Christian way is that of disciplined living and since many are allergic to alcohol, the only safe course is that of total abstinence.

The misleading liquor and ABC store propaganda and educational programs is the word MODERATION. As one legislative committeemen said: "Fermentation has always been with us, and men have always indulged their thirst for drink." True, but he continued: "So the only sensible thing to do is to restrain and control their craving for the bottle." Certainly we want to keep its use down to a minimum, but is that what the liquor salesmen want to do?

The simple answer to the moderationists is that a little drinking is a dangerous thing. All alcoholics began as occasional or moderate drinkers. Moreover, moderate indulgence has its ill effects on the human body and behavior, and most highway accidents are caused by drinking drivers rather than drunken drivers.

Commitment Day should be effectively observed. Its results will be determined largely by preparation, a strong program, and follow up. The decision for a life of total abstinence has exerted far-reaching consequences in shaping the destiny of many people.

(4) Rehabilitation. Since we have millions of problem drinkers in our country, who are in trouble themselves and are causing trouble to others, the church has a responsibility to this army of alcoholics. These people need understanding, compassion, and help. Not only are they sick, but they are the products of a sick society. Why and how did they get that way?

We urge our pastors and temperance leaders to cooperate with Alcoholics

Anonymous, which is doing an outstanding work throughout our Conference. We wish to commend the work of Haslin Simon, who has projected a stimulating A. A. program in the Raleigh area, and the Good Shepherd movement by Edward Dunn near Wilmington.

A study of their "twelve steps" will be rewarding in discovering their approach and methods. The resources of religion are available to help the problem drinker. The A. A. members agree to "turn our will and our lives over to the care of God . . ." We can also do counselling to help the heavy, weary drinker.

We recommend: (1) That Workshops on Alcohol Education be held in each district in our Conference. Dr. Caradine R. Hooten, of our General Board, and Dr. R. L. Dicks of Duke University, have committed themselves to lead our institutes March 3-7, 1958.

(2) We also urge that Workshops be conducted on a sub-district and charge level.

(3) We support legislation affecting the advertisement of alcoholic beverages.

WHEREAS: Millions of parents in this country do not consider the consumption of alcoholic beverages to be a part of the Christian or American way of life, and desire the opportunity to raise their children free from the influence of the "legalized" liquor traffic; and

WHEREAS: Alcohol is recognized as a depressant, narcotic drug, the sale of which is forbidden to minors by law; and

WHEREAS: Those who promote and sell alcoholic beverages are using every advertising device available through newspapers, magazines, radio, television and other media to indoctrinate the nation's children in the use of a product which they cannot legally purchase; and

WHEREAS: Appeals to advertisers and media representatives have failed to result in the establishment of a system of reasonable controls regulating such advertising; Now, therefore, be it

RESOLVED by the N. C. Annual Conference of The Methodist Church assembled at New Bern, That the Congress of the United States is hereby respectfully requested that legislation now before it, specifically, Langer S. 582, Siler H.R. 4835, which would ban the interstate transportation of alcoholic beverage advertising material; and be it further

RESOLVED, That copies of this memorial be transmitted to the President and to the Vice President of the United States, to the Speaker of the House of Representatives of said Congress, and to each Senator and Representative from our area in the Congress of the United States.

II

RESOLVED: That we commend the Rev. Gerald C. Primm, and the **News and Observer** for exposing the close tie-up and scandal of the liquor legislature group, and condemn efforts to influence our representatives by the distribution of free liquor.

RESOLVED: That we urge our voters to remember that disgraceful affair in choosing our candidates for the next election, and that only men of high integrity, who seek to do the will and to promote the highest welfare of the people be sent to our General Assembly.

III

(1) We recommend that District Directors be made ex-officio members of the Board of Temperance and that District Superintendents be asked to appoint as

District Directors persons who are not always on the Conference Board of Temperance.

(2) The following were nominated to serve as trustees of the Allied Church League:

Rev. Harold Minor, to serve for four years; Walter Anderson to serve for four years; D. W. Charlton, to serve for three years; B. I. Satterfield, to serve for three years; H. I. Swain, to serve for two years; Rev. W. M. Wells, Jr., to serve for two years; Mrs. Gray, to serve for one year (Y.W.C.A. Secy., Rocky Mt.); Mrs. Clara Lantham, to serve for one year, Rt. 3, Washington.

D. W. Charlton, President

W. M. Wells, Jr., Secretary

REPORT OF THE COMMISSION ON TOWN AND COUNTRY WORK

I

Church Extension

Research reveals that the North Carolina Conference is the rural opportunity Conference in the Southeastern Jurisdiction in terms of population resources.

A study of population trends in the Southeast shows that in the North Carolina Conference area the population pattern of the future will be characterized by decentralization to an extent not equaled by another Annual Conference area in the Southeastern Jurisdiction.

The rural population in the North Carolina Conference area is shifting and growing. In the census decade of 1940-50, the white rural-nonfarm population in the Conference area increased 56.1%, and remarkable growth continues.

There are 816 churches in the Conference (**Journal**, 1956). Of these 565 are in population centers of 500 and less, of which 207 are in numerical decline in various degrees. Many of the declining churches are in the danger zone as to closing.

There are 103 one-room churches in the Conference, and many more which are near one-room.

Therefore it is important that a comprehensive rural church extension program be devised and developed. To this end the Board of Missions, the Commission on World Service and Finance, and other concerned Annual Conference agencies and agents are requested to give proper and prompt attention to the following rural church extension needs:

1. Organize at least 50 new churches in the rural areas by the end of the present quadrennium, and as many more in the next quadrennium. Many of these new churches, where close enough together, could be started as two-point charges, and many could be grouped with churches involved in circuit divisions.

Attention is hereby called to the provisions of **Discipline**, 1956, pars. 1303, 793, and 362(15c).

2. Conduct a Conference-wide survey to discover the interrelation of rural new church extension and logical circuit divisions, and provide the Bishop and Cabinet with this information.

3. Conduct a Conference-wide survey to discover all rural churches which should be moved to the highways and paved county roads, and in this interest properly institute cultivation procedures with the churches concerned.

4. Discover all closed churches, and institute appropriate action in each case.

5. Adopt a policy and program for adequate physical improvement of the numerous one-room churches.

6. Adopt a program for proper physical improvement of churches of more than one room, but having an insufficient number of class rooms.

7. Adopt a program for expansion of rural church facilities to include fellowship hall annexes, that each rural church may be the spiritual and social center of the neighborhood.

8. Adopt a program of rural parsonage improvement, that each charge may have a modern type new parsonage, or a properly remodeled parsonage.

9. Adopt policy and initiate necessary cooperative procedures, which will enable the Conference to have 1000 or more active churches within 15 years.

10. Provide an advisory and consultation service on planning and construction, for erection of class room annexes.

11. Provide an advisory and consultation service on planning and construction, for erection of fellowship hall annexes.

12. Provide an advisory and consultation service on planning and construction, for erection of new parsonages.

13. Provide an advisory and consultation service on planning and construction, for remodeling of old parsonages.

14. Provide an advisory and consultation service on planning and construction, for remodeling of old churches.

15. Require or provide proper architectural planning and construction supervision for all new church extension buildings, and replacement church buildings, to which financial aid is given by the Board of Missions.

16. Increase staff personnel as to adequately implement the comprehensive rural church extension program.

17. Increase staff personnel as to include at least one person whose entire work would be that of fund raising for church extension.

18. Enlarge the "church extension" fund used (1) to aid established small churches in making building improvements, and (2) to aid small churches in the erection of modern parsonages.

19. Add to the local church budget an apportionment of 1% of the "total money" base, to be used exclusively for rural new church extension. The amount of this apportionment should be increased annually until sufficient income is obtained to meet the needs.

20. Enlarge the Ten Dollar Club.

21. Institute a program of cultivation of established churches in the interest of securing their participation in the new church extension program as mother churches.

22. Consider the possibility of borrowing credit from Methodist churches and institutions, as is being done in some Annual Conferences. American Methodism in all its history has never had such vast property holdings as today. Debt free church property could and should be mortgaged to aid in the program of new church extension needed in this period of great population shift and growth.

23. Explore other possible ways and means of financing new church extension.

Key W. Taylor
D. D. Traynham

II

Research

Research work is a recognized need, and is provided for in **Discipline**, 1956, pars. 1231(2), 1233, and 1304. The Annual Conference provides for research in the field of church extension. (**Journal**, 1956, p. 173) Also, the Ormond Fund of

Duke Divinity School is engaged in rural church research. (**Journal**, 1951, pp 133-4)

An important phase of research work is the study of trends as reflected in the **Journal** records of individual churches. The progressive realignment of charges, and other changes, makes it difficult to trace the individual churches from year to year with complete accuracy.

. Therefore, it is requested that the Conference Secretary, in cooperation with the Conference Statistician, and the Conference Treasurer, give a permanent number to each church in the Conference as listed in the 1957 **Journal** and those following. Also, it is requested that charge numbers be "permanent," and never repeated. It is suggested that the church number series begin with a figure which is larger than the anticipated total of charges, in order that a church number and a charge number would never be the same.

Also, it is requested that there be recorded in the 1957 **Journal** and those following, in the section, "Changes in Boundaries," a record of changes and additions as follows:

1. Churches newly organized, with numbers given.
2. Unlisted reopened churches, with numbers given.
3. Listed reopened churches, with numbers given.
4. Churches discontinued by action of Annual Conference, with numbers given.
5. Churches having names changed, with numbers given.
6. Charges and churches changed as to district alignment, with numbers of charges and churches given.
7. Churches changed as to charge alignment, with numbers of churches and charges given.
8. New charge names, with numbers of charges and churches given.
9. Charge names discontinued, with numbers of charges and churches given.
10. Changes as to charge names, with numbers of charges and churches given.
11. Other changes.

The Conference Secretary is requested to alter the above provisions in any manner deemed necessary, and at any time, in order to make it possible to trace the individual churches from year to year with accuracy.

Key W. Taylor
D. D. Traynham

III

Miscellaneous

I

1. In accord with **Discipline**, 1956, 1231(4), the Commission on Town and Country Work nominates Ralph I. Epps for the office of Conference Secretary of Town and Country Work.

2. The Conference Secretary and the Conference Statistician are requested to provide columns in the **Journal** for which pastors would report amounts of insurance carried on churches and parsonages. Figures for fire and wind would be recorded separately.

3. The Annual Conference is hereby requested to amend Commission on Town and Country Work, Report #3 in the 1956 **Journal**, p. 173, as follows: add to the seventh paragraph the phrase, "and to engage in fund raising".

4. A study of population trends in the Southeast shows that in the North Carolina Conference area the population pattern of the future will be characterized by decentralization to an extent not equaled by another Annual Conference in the Southeastern Jurisdiction.

Therefore the Annual Conference is requested to adopt the following stated policy: It shall be the purpose of the Annual Conference and the several concerned agencies and agents, to recruit, train, employ, finance, equip, and supervise Directors of Christian Education for country-wide work, that there may be one or more such workers for each county or practicable combination of counties.

5. The Annual Conference is hereby requested to create the office of district secretary of town and country work. The procedure to be followed in this regard, and the functions of the office, would be identical to those described in **Discipline**, 1956, par. 1302(2), but with respect to the Commission on Town and Country Work, and the Conference Secretary of Town and Country Work.

II

1. There are 816 churches in the Annual Conference (**Journal**, 1956), of which 565 are in population centers of 500 and less. Most of these and other rural churches have church-schools which are very inefficient institutions of Christian education. It is therefore respectfully requested that the Board of Education add one person to the staff, whose entire work would be that of assisting in the development of the rural church-schools. The Indiana Annual Conference is cited as one Conference which has set a precedent in this regard.

2. Appreciation is hereby expressed for the capable and creative services during the Conference year now closing, of Mr. Roy L. Turnage, Jr., Director of Field Work, Commission on Town and Country Work.

3. Appreciation is hereby expressed to the Board of Lay Activities for the "No Silent Pulpit" program. It is respectfully requested that an adequate training program be established for the lay speakers used, and that no speaker be employed who has not properly participated in the training program.

4. The Bishop (**Discipline**, 1956, par. 433), and the Cabinet, are respectfully requested, in the divisions of circuits, to arrange the charges so that each charge is within a given high school district. Where this is not possible it is requested that each charge be within a given county.

5. The attention of the Bishop and the Cabinet is called to the "Methodist no-man's-land" pockets in the Annual Conference area. It is estimated that about one-fourth of the land of the Conference area is not included in the pastoral charges. The request is hereby made that proper steps be taken to annex this territory. The Oklahoma Annual Conference is cited as one Conference which has set a precedent in this regard.

Key W. Taylor
D. D. Traynham

REPORT OF THE CONFERENCE BOARD OF TRUSTEES

I

The Conference Board of Trustees met in the office of Dr. Charles E. Jordan at Duke University on May 10, 1957, at 12:00 noon, with the following present: Charles E. Jordan, J. F. Coble, J. L. Horne, Marvin J. Cowell, L. C. Larkin.

Charles E. Jordan, Chairman of the Board, presided over the meeting which was opened with prayer by L. C. Larkin. The minutes of the previous meeting were read and approved. J. F. Coble, Treasurer, gave his report. On motion, duly carried, it was received and ordered filed.

Motion by J. L. Horne, seconded by L. C. Larkin, "That \$3500 from the earnings for the current year be transferred to the Board of Pensions of the Conference." It was carried by unanimous vote.

Motion by L. C. Larkin, seconded by J. L. Horne, "That the balance of funds in the hands of the treasurer be invested with Methodist Fund, Inc." There was a unanimous affirmative vote.

On motion, duly carried, the following were elected as officers for the coming year: C. E. Jordan, Chairman; L. C. Larkin, Vice Chairman; J. F. Coble, Secretary-Treasurer.

On motion, duly carried, the following were nominated for a 3 year term as trustees: C. E. Jordan, L. C. Larkin, J. F. Coble.

Motion by J. L. Horne, seconded by L. C. Larkin, "That Charles E. Jordan be elected to represent the Board of Trustees as a member of the corporation of Methodist Fund, Inc." There was a unanimous affirmative vote.

On motion, duly carried, the meeting was adjourned.

Respectfully submitted,

Charles E. Jordan, Chairman
Joseph F. Coble, Secretary

II

FINAL REPORT OF DR. CHARLES E. JORDAN, as Treasurer of the Conference Board of Trustees

| | |
|---|-------------------|
| Balance, May 2, 1956 | \$ 3414.66 |
| Receipts: | |
| Dividends due us | 2156.48 |
| Dividends due Methodist Fund | 583.66 |
| Total Receipts | <u>\$ 6154.80</u> |
| Disbursements: | |
| Mimeograph Expense | \$ 14.42 |
| Expense in connection with transfer..... | 50.89 |
| Total Disbursements | <u>65.31</u> |
| Balance | \$ 6089.49 |
| Disbursement December 19, 1956 transferred to Conference Treasurer for account of Trustees | \$ 6089.49 |
| | <u>\$ 00.</u> |

As of July 1, 1956, at the instruction of the Board of Trustees, we transferred to Methodist Fund, Incorporated all the security holdings of the Trustees except paid up Building and Loan shares in the amount of \$500. This \$500 and interest thereon was later realized and credited to the Trustees account with the Conference Treasurer.

The securities transferred to Methodist Fund, Incorporated were received by them at an appraised value of \$197,713. The securities held by Methodist Fund for the benefit of others were likewise appraised on the same date by the same reputable Investment Bankers.

The Conference Trustees now hold an interest in Methodist Fund to the extent of our investment and we are represented in the management of this conference mutual investment agency. The annual audit of Methodist Fund, Incorporated will include a review of this, my final account as Treasurer.

Charles E. Jordan, Retiring Treasurer

III

STATEMENT — CONFERENCE BOARD OF TRUSTEES

RECEIPTS:

| | | |
|---|------------|------------|
| December 19 balance from Previous Treasurer | \$6,089.49 | |
| Proceeds from Home S&L, Durham | 500.00 | |
| Interest on Home S&L stock | 8.75 | |
| | <hr/> | |
| Total Receipts | | \$6,598.24 |

DISBURSEMENTS:

| | | |
|--|-----------|------------|
| Dividends to Methodist Fund, Inc. | \$ 583.66 | |
| Board of Pensions | 3,500.00 | |
| | <hr/> | |
| Total Disbursements | | \$4,083.66 |

| | | |
|-----------------------------------|--|------------|
| Balance on hand May 8, 1957 | | \$2,514.58 |
|-----------------------------------|--|------------|

| | | |
|--|--|--------------|
| Invested with Methodist Fund, Incorporated | | \$197,713.81 |
| This represents 197,713 units or 25.43 per cent of the stock of Methodist Fund, Incorporated | | |

Joseph F. Coble, Treasurer

REPORT OF THE
COMMISSION ON CHRISTIAN VOCATIONS

The results of the work of the Conference Commission on Christian Vocations this year have been most encouraging and gratifying. A major emphasis has been on the work of the Local Church Committee on Christian Vocations, stressing recruitment and guidance.

A Church Vocations Conference was held in Steele Street Methodist Church, Sanford, on March 1, 2, 3 under the direction of the Rev. Herman Winberry, conference chairman, and Mrs. Stanley Potter, Secretary of Student Work of the Woman's Society of Christian Service. This conference was attended by 124 delegates and their adult leaders. All were high in their praise and evaluation of this conference. Some of the district directors are planning to follow up this Church Vocations conference with one on the district level in the year 1958.

Using the slogan "A Minister from Every Local Church," our commission will think of its work for this quadrennium under these main headings:

- The Christian philosophy of vocations
- The local church
- Recruitment
- Guidance and follow-up
- Helping pastors and other adults
- Relationship to the public schools

With these in mind our commission makes the following recommendations for the next conference year:

(1) That each pastor organize a committee on Christian vocations in each local church, or one for each charge, using as a guide the suggestions as presented in paragraph 145(9) of the 1956 DISCIPLINE.

(2) That the committee chairman contact the local high school principal in his community and offer assistance during "Career Day" programs. Suggest that the general fields of Church vocations be included.

(3) That each pastor and local church committee send to the chairman of the conference commission on Christian vocations the names of any in the church who make a decision during the year to enter a church vocation. We urge each pastor who has not sent in the names of those from his church to do so. We promise as a commission to maintain a relationship with these persons on behalf of our Annual Conference.

(4) That each district director maintain a file of those in college committed to or interested in Church vocations, and keep in touch with them. Also look into the possibility of having a Christmas banquet each year for those in his district who are recruits for Church vocations.

(5) That each district superintendent meet with the district committee on Christian vocations in his district and make plans for the work of this committee during the year.

We recommend that "Bishop's Rallies on the Ministry" be held in our conference in the fall of 1958 for cultivation and inspiration.

We further recommend that district institutes for pastors, and possibly the chairman of the Local Committee on Christian Vocations, be held the first two weeks in February of 1958—February 3-14.

The commission plans to cooperate with the Methodist Student Movement in a Student Vocations Conference next year, 1957-58.

The next conference Church Vocations Conference will be planned for 1959 or 1960.

We plan to tie in the work of our commission during this quadrennium with that of the Local Church Emphasis Commission. Also to work with the Conference Director of Youth Work and the Director of the State Methodist Student Movement in all areas where our work relates to preparing for church vocations.

We wish to thank Bishop Paul N. Garber for his real interest in our recruitment program, Dr. A. P. Brantley, the District Superintendent who represents us in the cabinet, the Sanford Church, and Rev. and Mrs. Stanley Potter for being host to our Church Vocations Conference. We wish also to thank the Radio and Film Commission of our conference for purchasing filmstrips dealing with Christian vocations. We commend these to be more widely used by the churches of our conference.

Respectfully submitted,

Herman Winberry, Chairman

R. L. Bame, Secretary

REPORT OF THE WOMAN'S SOCIETY OF CHRISTIAN SERVICE AND WESLEYAN SERVICE GUILD (June 1, 1956 - May 31, 1957)

As we come to the close of this, the first year of the new quadrennium, we see signs of progress all along the way. This is to be expected; it has been the pattern for many years. The trend seems always to be onward and upward, and how grateful we should be for this steady climb!

There has been an enrollment of 1,614 new members, but it is impossible to give an accurate statement of the total membership as the final statistical reports are not in. The number is approximately 36,000. Eight new societies have been organized, and continued effort will be made toward complete organization. The Wesleyan Service Guild is organized in sixty-seven churches, and is filling a definite need among the employed women.

The Conference Treasurer has received for Missions during the year 1956-1957, \$209,350.50. This is an increase over the previous year of \$10,956.57. The societies reported an expenditure of \$130,560.67 for local work, thus bringing the total figure to \$339,910.17. The pledge for 1957-1958 is \$135,200.00, an increase of \$7,200.00 over the pledge for 1956-1957.

Special emphasis is being placed upon the erection of a new building for the Methodist Student Center at East Carolina College in Greenville. Funds totaling \$41,278.76 have been sent to the Division and will be channelled back to our conference for this purpose. Of the above stated amount \$15,544.76 came as special contributions from the societies. The conference, with a gift from the Division, and apportionments from World Service, will be able to finance the project, and it is expected that the building will be completed within the coming year.

Work was established in the Pembroke area last fall, with Miss Alta Nye serving as deaconess. Miss Ethelynde Ballance is continuing her work on the Roberdell charge, Miss Mamiej Chandler at the Methodist Student Center, and Miss Charlotte Stevenson at Havelock.

Miss Barbara Ann Smith from Elizabeth City is serving her first year as a special-term missionary in Havana, Cuba, and is supported by our conference. Others who are being supported by the conference are Miss Chasteen E. Shine, Seoul, Korea, and Miss Charlotte Alston, Hiroshima, Japan. Miss Elsie Parker serving in Rio de Janeiro, Brazil, is supported by the Wesleyan Service Guild.

The conference is privileged to have a part in this work both in the home and foreign fields.

The Annual Meeting of the Woman's Society was held at Saint Paul Church in Goldsboro, and the Guild met at Hay Street Church in Fayetteville. The theme for the quadrennium, "The Spirit of Christ—For All of Life," seemed to be felt in a very special way throughout both of these gatherings.

Each year increasing interest is shown in the School of Missions at Duke University and the Spiritual Life Retreat which precedes the school. We believe the results of the school and retreat to be far-reaching in their influence. The facilities at Duke are unsurpassed and the officials are most gracious and cooperative.

Sincere appreciation is expressed to Bishop Garber, to the district superintendents, and to the pastors for their constant and able support of our work.

To each officer in the conference, district, subdistrict, and in the local society, who has borne her share of the responsibilities, and to each individual member who has upheld the work by her prayers, her gifts, and her service, we owe a profound debt of gratitude.

Mrs. Pierce Johnson, President

Mrs. H. W. Doub, Recording Secretary

REPORT OF THE COMMISSION ON WORLD SERVICE AND FINANCE

I

Your Commission met January 30-31, 1957 for a budget hearing for the Conference year 1957-58.

We believe that the years ahead will come to be known as the "new college era" for the North Carolina Annual Conference. The Commission recognizes that the Annual Conference has accepted the challenge to build two new Methodist Colleges—one at Fayetteville now known as Methodist College, Incorporated

and one at Rocky Mount now known as North Carolina Wesleyan College—all of this to be in addition to strengthening Louisburg College.

In undertaking support for these colleges we are aware that we are still in a period of transition in our finances to the new financial plan "As Much for Others As For Ourselves" which involves an Acceptance by the charges of the Conference Asking under the new fund for combined benevolences including World Service.

When Annual Conference convenes, we will be in a position to judge what has been the total payment on the current year Acceptances and we hope to have information as to what has been the total Acceptances on the item of Benevolences for the ensuing year. At that time any necessary adjustments may be made in the total budget.

The Commission believes that sound financial policy requires that each charge determine at its Fourth Quarterly Conference what is to be its Acceptance on Benevolences for the ensuing Conference year and recommends adoption of this policy by the Conference.

The Annual Conference has set for itself an annual increase of \$40,000 in the College Sustaining Fund which will lift this fund from \$208,250 in the current year to \$500,000 in 1964-65. It is felt that if this result is to be accomplished, along with growth in other items in the annual budget, the Conference must put emphasis on stewardship and tithing. Stewardship must come out of an experience we have had, therefore, we suggest that the conference consider promoting at once a vigorous program of stewardship cultivation so that our people may be prepared to support the annual increasing benevolence program of the Conference.

We present again to the charges of the Conference the emphasis in our new financial program "As Much for Others as For Ourselves" with the expressed hope that every charge will make a definite forward step each year until the goal is attained. We list below the total Asking for each of the 9 districts under Fund #7, Benevolences:

| | | | |
|----------------------|-----------|-------------------|-------------|
| Burlington | \$109,747 | New Bern | \$109,957 |
| Durham | 129,207 | Raleigh | 154,630 |
| Elizabeth City | 90,915 | Rocky Mount | 124,394 |
| Fayetteville | 130,671 | Wilmington | 93,008 |
| Goldsboro | 103,679 | Total | \$1,046,208 |

The District Superintendents will make the allocations to the charges.

TENTATIVE Budget of Connectional Expense Apportionments and Askings for Benevolences for the Conference year 1957-1958

January 31, 1957

APPORTIONMENTS

Connectional Expense

Fund #

| | |
|---|-----------|
| 1. Episcopal Fund—2% Pastor's Salary | \$ 29,200 |
| 2. Dist. Supts. Fund—5½% Pastor's Salary | 80,300 |
| 3. Conf. Pension Fund—16% Pastor's Salary | 233,600 |
| 4. Ministers Ret. Fund—1% Pastor's Salary | 14,600 |
| 5. Minimum Salary Fund—3½% "Total Money" base | 128,450 |

\$486,150

ASKINGS

7. Benevolences:

| | |
|---|-----------|
| A. WORLD SERVICE | \$143,342 |
| B. General Administration | 8,070 |
| C. Interdenominational Cooperation | 6,389 |
| D. Jurisdictional Conference Budget | 9,906 |
| E. Conf. Program and Administration | 118,450 |
| F. Annual Conference Benevolences | 671,500 |
| G. Contingency Fund | 10,000 |
| H. Reserve for non-payment and non-acceptance | 78,551 |

| | |
|-----------------------------|-------------|
| FUND #7 TOTAL | \$1,046,208 |
| Combined TOTAL BUDGET | \$1,532,358 |

Remittances for these funds should go to:

Marvin J. Cowell, Conference Treasurer
P. O. Box 10344, Raleigh, N. C.

Distribution of E:

Conference Program and Administration

BOARDS

| | |
|--------------------------------|----------|
| Education: Local Ch. Div. | \$37,725 |
| Evangelism | 15,000 |
| Lay Activities | 4,000 |
| Ministerial Training | 500 |
| Temperance | 4,300 |

COMMISSIONS

| | |
|----------------------------------|--------|
| Christian Vocations | 1,000 |
| Church Ext. R.P. & Survey.... | 500 |
| Local Church Emphasis | 500 |
| Promotion & Cultivation | 2,000 |
| Television, Radio and Film | 1,000 |
| Town and County | 14,000 |
| Worship | 300 |

COMMITTEES

| | |
|-----------------------------------|-------|
| Conf. Long Range Planning .. | 200 |
| Co-ordinating Council | 500 |
| N. C. Conf. Historical Society .. | 200 |
| N. C. Pastor's School | 400 |
| Duke Supply Pastors' School .. | 1,500 |
| (Scholarships) | |

CONFERENCE ADMINISTRATION

| | |
|------------------------------|-------|
| Annual Conf. Entertainment.. | 6,500 |
| (incl. Conf. speaker) | |

| | |
|----------------------------------|--------|
| Conf. Minutes and Printing .. | 7,000 |
| Sec. help, Off. Conf. Secy | 900 |
| Salary for Conf. Secretary.... | 600 |
| Statistician | 400 |
| Conf. Treas. Office Budget | 18,925 |
| Conf. Printing | 500 |

\$118,450

F. Annual Conference Benevolences

| | |
|---|-----------|
| Meth. Home for Children.... | \$159,100 |
| Church Extension | 117,700 |
| College Sustaining Fund | 250,000 |
| Conference Youth Camps.... | 26,300 |
| (Admin. by Conf. Bd of Edu) | |
| Golden Cross Fund | 26,300 |
| Meth. Retirement Homes | 55,000 |
| Wesley Fdn. Commission | 17,500 |
| Inter-Conf. Comm. Stud. Relig. | |
| Work for Wesley Fdn Bldg | 12,000 |
| Meth. Stud. Ctr. E.C. College | 5,800 |
| (Expense \$800, Debt \$1000 Bldg. \$4,000) | |
| N. C. Council of Churches .. | 1,800 |

\$671,500

The total funds received from the acceptances for the combined BENEVOLENCES shall be distributed thus: Each cause shall be paid proportionately out of the income from acceptances up to the amount fixed in the budget. Any surplus shall be held by the Conference Treasurer to be expended by the Annual Conference upon recommendation of the Commission. Provided, however, in the event collections under Item #7, Benevolences, should fall short to an extent which cannot be bridged by the Contingency Fund, the Commission requests authority within its discretion to pay in full certain items in the budget (World

Service, General Administration, Interdenominational Cooperation, Jurisdictional Conference Budget). The remaining sum available will be paid proportionately to the remaining budget items.

Below is a distribution of allocations to be made to General, Jurisdictional and Conference Agencies from acceptances and collections during the fiscal year 1957-58. The percentages shown may be used to ascertain the amount of the charge Acceptance in dollars for the several funds.

| | | |
|--|--------|--------|
| F. Methodist Home for Children | 16.442 | |
| F. Church Extension | 12.164 | |
| F. College Sustaining Fund | 25.836 | |
| F. Conference Youth Camps | 2.718 | |
| F. Golden Cross Fund | 2.718 | |
| F. Methodist Retirement Homes | 5.683 | |
| World Service and Other Conference Benevolences: | | |
| A. General WORLD SERVICE only | 14.814 | |
| B. General Administration | .834 | |
| C. Interdenominational Cooperation | .660 | |
| D. Jurisdictional Conference Budget | 1.024 | |
| F. Wesley Foundation Program and Buildings | 3.647 | |
| F. N. C. Council of Churches | .186 | |
| E. Conference Program | 8.641 | |
| E. Conference Administration | 3.599 | |
| G. Contingency Fund | 1.034 | 34.439 |
| | | 100% |

We request authority for the Board of Education and/or the Commission on Christian Higher Education to initiate their Conference Colleges Capital Funds Campaign at such time as they may deem suitable and desirable.

Limiting and Supplementing Provisions Relating to the Budget

1. Apportionments against pastor's salary are defined to include the salary of the pastor and associate pastor under Episcopal appointment.

2. (a) The annual salary of each of the 9 District Superintendents shall be set at \$8,000.00 including travel.

(b) We recommend each district provide a fund for office and program expense as needed up to \$1,000.00.

3. The Commission recommends that each person who has authority to draw checks against an account of a Conference Agency be required to present annually to the full membership of his Agency a complete list of all checks drawn, justifying all checks with the budget approved by his Agency.

4. The Commission recommends that each agency whose accounts are not audited in the Treasurer's Office be required to have an annual audit made and furnish this Commission with a copy of it.

5. The Commission would like to call the attention of the Conference to the increased amount of travel expense and request that the various agencies be diligent in holding it to the minimum necessary to properly perform their service.

6. Under the Church Extension Fund the first \$25,000.00 is earmarked to be paid to Board of Missions, Inc. for the revolving loan fund.

7. The distribution of the College Sustaining Fund shall be in accordance with the direction of the Board of Education.

8. Fund for Conference Youth Camps. We recommend that the Board of Education allocate \$4300 for Camp Don Lee for caretakers salary and maintenance of facilities and \$22,000.00 for development of new camps.

9. The District Superintendents will establish suitable apportionments for new churches, and adjust apportionments where other charge changes occur; provided that beginning with the Conference year 1955-56 where circuits are divided any churches involved in the division that must receive minimum salary, may upon the consent of the District Superintendent, pay their proportionate share of the former items based on pastoral support and total money raised, plus an additional 20% of this amount. This shall be increased by at least 20% of the original base annually until they achieve the then current base of established charges, in a period not to exceed four years.

The Commission recommends approval of the following SPECIALS to be arranged by Special Offerings or included in the budget. Remit to Conf. Treas.

Advance Special General
 Advance Special Conference
 Church School Rally Day for Leadership Training
 The Television Ministry of the Methodist Church
 Fellowship of Suffering & Service (World Wide Communion)
 Race Relations Sunday (Paine College)
 Week of Dedication
 Methodist Retirement Homes Special (Mothers' Day)
 Methodist Student Day

We recommend approval of the requests of the following agencies for the privilege of soliciting funds throughout the Conference.

1. The Capital Funds campaign for our colleges.
2. Wesley Foundation Commission for special gifts for the benefit of special works in State supported institutions.
3. The Board of Missions for the promotion of Church Extension Ten Dollar Club.
4. That the Board of Education be permitted to accept funds donated by children's groups, young adult groups, individuals, etc., to begin an additional Camp for our Conference.

We recommend that the Conference fiscal year be designated to begin July 1st and to close June 30th.

We recommend to charge or church treasurers that they set up a schedule for remitting at a fixed time each month and to close the year as early as possible. Final remittance should be mailed on Monday two weeks preceding the opening of Conference.

We report the issuance of a Fidelity Bond in Employers Mutual Casualty Company of Des Moines, Iowa to cover the Conference Treasurer in the amount of \$100,000.00 and to cover the Stenographer-Clerk in the amount of \$25,000.00; also to cover others handling funds in Methodist Retirement Homes, Inc., Board of Education, Methodist Youth Fund, Camp Director, Methodist Youth Assemblies, Treasurer Camp Don Lee, Treasurer Methodist Youth Center, Greenville.

Respectfully submitted,

L. Stacy Weaver, President

J. V. Early, Secretary

Other Members of the Commission:

Clerical: C. S. Hubbard, O. K. Ingram, W. J. Neese, A. L. Thompson.

Lay: G. S. Garris, Vice-Pres.; N. B. Dozier, Jr., M. Carr Gibson, C. Felix Harvey, III, J. P. Rogers.

COMMISSION ON WORLD SERVICE AND FINANCE

II

As a result of increased acceptance, the Commission now recommends the following increases be granted to be paid out of the amount budgeted for reserve item 7-H in budget appearing on page 88 of Book of Reports:

1. Board of Missions for Church Extension: \$12,500.00
2. Methodist Home for Children: \$10,578.00

We recommend that the Conference grant request of Sunset Park Methodist Church to ask for a Christmas offering for one year only and to be applied to deduction of their debt. This item may be reported as a Conference Advance Special, fund No. 10.

We recommend continuation of the approval of request of Methodist Retirement Home, Inc. for privilege of private solicitation and receipt of such donations as may be directed thereto.

We recommend the continuation of A. M. Pullen and Co. as auditors.

We recommend the following supplementary appropriations from funds on hand:

| | |
|--|-----------|
| Board of Evangelism | \$ 800.00 |
| Quadrennial Comm. on Local Church Emphasis | |
| Note: Current Overdraft (\$313.61) | 500.00 |
| Commission on Promotion and Cultivation | 2000.00 |
| Conference Secretary, Salary | 200.00 |
| Conference Officer's Expense to Jurisdictional meeting | 224.01 |
| Commission meeting, Expense WS&F | 100.00 |
| Conference Treasurer's Office Budget | 675.00 |
| Conference Printing Expense | 439.24 |
| Book of Reports | 1265.95 |
| Conference Entertainment in the Necessary Amount | 1018.55 |

TOTAL

\$7222.75

COMMISSION ON WORLD SERVICE
AND FINANCE

L. Stacy Weaver, President

J. V. Early, Secretary

REPORT OF THE COMMISSION ON WORSHIP

The Annual Conference Commission on Worship was created by action of the 1956 Session of the North Carolina Annual Conference in Greenville, North Carolina.

Although not a required Commission of the Annual Conference, the leaders of the organization felt it expedient to create a Commission of duly authorized persons who would serve as a Resource Group ready to provide guidance, information, training, and encouragement to all persons, groups, or churches anywhere in the Conference who might be concerned with the task of recovering our historic traditions in Methodist Worship. The Commission is especially concerned with the restoration of corporate worship to its proper place in the framework of our evangelical Protestantism.

It is the contention of the Commission on Worship that, our contemporary Methodism has lost the fine art of corporate worship; moreover, the Commission

feels that the Church has deserted the historic norms and usages characteristic of historic Methodism. It should be observed that Methodism uniquely combines both form and freedom in worship within the framework of a theological emphasis on evangelism, personal religious experience, and the sacramental life. The aim of the Commission is not to dogmatize, propagandize, or agitate; rather, it wishes to provide a leaven of intelligent leadership and a source of information for those who wish help in improving our common worship.

This year the Commission held one regular meeting for organization and planning. In February a Coaching Conference was held at Duke University, conducted by The Reverend R. P. Marshall and Dr. John J. Rudin, II in which each member of the Commission began work leading to full accreditation for teaching Courses in Worship and Church Music. It is the Commission's plan to provide a supply of trained instructors in the field of worship for our Christian Workers' Schools under the direction of the Conference Board of Education.

The Commission on Worship hereby calls attention to the following basic principles of worship which ought to be sought and understood by ministers and laymen alike:

1. The consciousness of the living God should determine the relevancy or irrelevancy of everything that is done in a public service of worship.
2. Public worship is directed toward the living God as an objective reality outside of and beyond ourselves; it is "unto Him." Its primary reference is not to man but to God.
3. The congregation should participate actively in worship.
4. Worship is activity within which preaching is to be regarded as a distinct function.
5. The arts, especially architecture and music, have a distinct function in aiding worship.
6. The final test of effective worship is the Christian effect upon the everyday life of the worshipper.

To this end, the Commission on Worship suggests the following practical steps toward the recovery of effective Christian Worship.

1. A Commission on Worship in every local church.
2. The General Board of Education should be encouraged to create adequate Courses on Christian Worship in its Leadership Training Curriculum.
3. The Vacation Church Schools and Confirmation Classes should give wide emphasis on training for worship.
4. Every local church should plan a Christian Workers' School with a Course on Christian Worship.
5. The Methodist Hymnal should be regularly used in every local church with a strong emphasis on the Wesleyan Hymns.
6. Each Pastor should preach annually a series of Sermons dealing with the fundamentals of corporate worship.
7. Every pastor and every local church should re-emphasize Methodism's high view of the Sacraments—Baptism, Confirmation, the Holy Communion, and Matrimony. (The Commission deplors the notion of the baptism of children as a mere christening, dedication, or as a training for parenthood).
8. All pastors should encourage frequent celebrations of the Holy Com-

munion by shifting from the essentially Reformed idea of periodic Communion to the traditional schedule of Methodist ones.

9. All new church buildings should be designed by Architects who know and appreciate the requirements for Christian Worship.
10. The Commission strongly urges every pastor and every local church to emphasize the high significance of the morning service of worship. This can be accomplished by remembering that the Church School is the church **at study**; morning service is the church **at worship**.

The Commission offers its service to the Conference in the humble hope that it may be of some help in guiding persons and congregations in the pursuit of scriptural holiness and its witness in the sacramental life of the Christian community.

V. E. Queen, Chairman

C. H. Mercer, Secretary

SECTION V

AMENDMENTS — RESOLUTIONS

Proposed Amendment No. 9 to the Constitution of The Methodist Church Concerning the Transfer of Churches or/and Annual Conferences from one Jurisdiction to another.

At its fifth quadrennial session held in Minneapolis, Minnesota, April 25-May 7, 1956, the General Conference of The Methodist Church by more than the constitutional majority of two-thirds ($\frac{2}{3}$) vote, on Wednesday morning, May 2, 1956, voted to send down to the Annual Conferences of The Methodist Church for their consideration and action, the following proposed Amendment to the Constitution of The Methodist Church.

First

Article I of Division Two, Section VIII of the Constitution of The Methodist Church shall be amended by adding at the end thereof the following paragraph with the heading:—

“Abolition of the Central Jurisdiction”

The Central Jurisdiction shall be abolished when all of the Annual Conferences now comprising it have been transferred to other jurisdictions in accordance with the voluntary procedure of Article V of this section. Each remaining bishop of the Central Jurisdiction shall thereupon be transferred to the jurisdiction to which the majority of the membership of his area have been transferred, and the Central Jurisdiction shall then be dissolved.

Second

The Constitution of The Methodist Church shall be amended by adding a new Article to be known as Article V of Division Two, Section VIII and to read as follows:

1. A local church may be transferred from one Annual Conference to another in which it is geographically located upon approval by a two-thirds vote of those present and voting in each of the following:
 - a) The Quarterly Conference of the local church.
 - b) A Church Conference of the local church.
 - c) Each of the two Annual Conferences involved.

The vote shall be certified by the secretaries of the specified conferences to the bishops having supervision of the Annual Conferences involved, and upon their announcement of the required majorities the transfer shall immediately be effective.

2. An Annual Conference may be transferred from one jurisdiction to another upon approval by:
 - a) The Annual Conference desiring transfer, by a two-thirds majority of those present and voting. The secretary of the conference shall certify the vote to the College of Bishops of the jurisdiction of which the conference has been a part.
 - b) The remainder of the jurisdiction from which transfer is to be made, by a two-thirds majority of the total Annual Conference members present and voting. The vote shall be taken in the other Annual Conferences of the jurisdiction and certified by their secretaries of the College of Bishops, which shall determine whether two thirds of the total vote in the jurisdiction is favorable.

- c) The jurisdiction to which transfer is to be made, by a two-thirds majority of the total Annual Conference members present and voting. The vote shall be taken in the various Annual Conferences of the jurisdiction and certified by their secretaries to the College of Bishops, which shall determine whether two thirds of the total vote in the jurisdiction is favorable.

Upon announcement by the two Colleges of Bishops of the required majorities the transfer shall immediately be effective.

3. The vote on approval of transfer under either subparagraph 1 or 2 shall be taken by each Annual Conference at its first session after the matter is submitted to it.
4. Transfers under the provisions of this article shall not be governed or restricted by other provisions of this Constitution relating to changes of boundaries of conferences.

Third

Whenever twenty-five per cent of the local-church membership of the Central Jurisdiction have been transferred by this process to another jurisdiction or jurisdictions, the bishop of the area from which the largest number have been transferred shall be transferred to the jurisdiction which has received the largest number by such transfer, and the representation of the Central Jurisdiction on the boards and agencies of the church shall thereafter be proportionately reduced.

Proposed Amendment No. 10 to the Constitution of The Methodist Church Concerning Additional Lay Members in the Annual Conference

At its fifth quadrennial session, held in Minneapolis, Minnesota, April 25-May 7, 1956, the General Conference of The Methodist Church by more than the constitutional majority of two-thirds ($\frac{2}{3}$) vote on Monday morning, May 7, 1956, voted to send down to the Annual Conferences of The Methodist Church for their consideration and action, the following proposed Amendment to the Constitution of The Methodist Church.

Amend Section VII, Paragraph 21, Article 1 of the 1952 Discipline of The Methodist Church, which reads as follows:

21. Article 1.—The Annual Conference shall be composed of all the traveling preachers in full connection with it, together with a lay member elected by each pastoral charge. The lay members shall be at least twenty-one (21) years of age and shall have been for the four years next preceding their election members of one of the constituent churches forming this union, or of The Methodist Church.

by inserting after the first sentence, the following sentence: "EACH PASTORAL CHARGE SERVED BY MORE THAN ONE MINISTER IN FULL CONNECTION SHALL BE ENTITLED TO TWO LAY MEMBERS." The Paragraph when amended will read as follows:

21. Article 1.—The Annual Conference shall be composed of all the traveling preachers in full connection with it, together with a lay member elected by each pastoral charge. EACH PASTORAL CHARGE SERVED BY MORE THAN ONE MINISTER IN FULL CONNECTION SHALL BE ENTITLED TO TWO LAY MEMBERS. The lay members shall be at least twenty-one (21) years of age and shall have been for the four years next preceding their election members of one of the constituent churches forming this union, or of The Methodist Church.

**Proposed Amendment No. 11 to the Constitution of The Methodist Church
Concerning the number of Members in the General Conference**

At its fifth quadrennial session, held in Minneapolis, Minnesota, April 25-May 7, 1956, the General Conference of The Methodist Church by more than the constitutional majority of two-thirds (2/3) vote on Monday morning, May 7, 1956, voted to send down to the Annual Conferences of The Methodist Church for their consideration and action, the following proposed Amendment to the Constitution of The Methodist Church.

Amend Paragraph 5, Article 1 of the 1952 Discipline of The Methodist Church, which reads as follows:

“5. Article 1.—The General Conference shall be composed of not less than 600 nor more than 800 delegates, one half of whom shall be ministers and one half lay members, to be elected by the Annual Conferences.”

by substituting the figure 900 in line two for the figure 800, so that the Paragraph when amended will read as follows:

“5. Article 1.—The General Conference shall be composed of not less than 600 nor more than 900 delegates, one half of whom shall be ministers and one half lay members, to be elected by the Annual Conferences.”

**RESOLUTION CONCERNING
ADMISSION OF STUDENTS IN DUKE DIVINITY SCHOOL**

Whereas, the General Conference of our church has requested that its institutions “carefully restudy their policies and practices as they relate to race, making certain that these policies and practices are Christian”;

And whereas, the Divinity School of Duke University is one of the accredited schools of theology of the Methodist Church;

And whereas, the administration, faculty, and students of the Divinity School have requested the trustees of the University to permit the admission to the Divinity School of qualified students without regard to race;

Therefore be it resolved; that this Conference express its support for the petitions of the administration, students, and faculty, and request the trustees to permit the admission to the Divinity School of qualified students without distinction as to race.

We recognize that such a change of policy involves real problems; and confess that because of these we have not forthrightly faced this issue in our conference and congregations. But we believe that, because the Divinity School is in a special sense a community committed to the Christian quest, because such a policy would bring together only graduate students pursuing a specifically Christian purpose, and because of the expressed willingness on the part of the administration, faculty, and students to undertake such a venture, the Divinity School is peculiarly fitted to lead the church in this regard. We therefore respectfully hope that the trustees of the University will give it freedom to do so.

Be it further resolved that a copy of this resolution be furnished by the secretary of the conference to the chairman of the Board of Trustees of Duke University.

| | | |
|-----------------------|------------------|---------------|
| Henry A. Bizzell, Jr. | W. E. Cunningham | Key W. Taylor |
| Robert McKenzie | Henry E. Ruark | J. F. Herbert |
| C. A. Houch, Jr. | Troy J. Barrett | Brooks Patten |

**RESOLUTION CONCERNING
USE OF LAYMEN IN CONNECTIONAL VOCATIONS AND INSTITUTIONS**

Be it here resolved that the Bishop and the cabinet appoint a committee to

investigate and study the possibility of securing more qualified laymen to fill some of the connectional vocations and the supervising of institutions, jobs now held almost exclusively by ordained ministers. Be it further resolved that this committee investigate and study the possibilities of setting up courses in our Methodist institutions of higher learning to help train laymen in administration and personnel designed for the above mentioned jobs.

It is our conviction that more and more men are being taken out of the pastorate into administrative and other vocations in the church, some of which could be adequately served by dedicated, trained, Christian layment of our church. If something is done to help in this situation it will help relieve some of the shortage of fully trained ministers in this conference. 26% or 126 pastoral appointments are served by Approved Supply Pastors.

Ministers are doing a good job in these position, but more instances of capable laymen, such as Stacy Weaver, filling jobs hitherto filled largely by ministers will help relieve the shortage of ordained clergymen across the church, church.

George C. Megill
E. C. Crawford
Wayne C. Wagwart

RESOLUTION CONCERNING JOURNALISTIC POLICIES OF THE NORTH CAROLINA CHRISTIAN ADVOCATE

Since the **North Carolina Christian Advocate** is the official newspaper of the North Carolina Conference as well as the Western North Carolina Conference, and since we are deeply concerned for the continuation of the fine religious journalism represented by the history of the paper; and since we recognize that, as in all things, the ingredients of successful journalism change with changing times;

Therefore, be it resolved, that the North Carolina Conference hereby recognizes that, in restricting two pages each week to departmental news from the Children's Home and the Board of Education, the Advocate is seriously limiting its capacity for reporting religious news;

That, while our love for the Home for Children and the Board of Education is undiminished, we are aware that we have other institutions and agencies promoting important phases of our program which do not receive such preferential treatment;

That, since setting aside a special page for our Home for Children and Board of Education may cause readers to treat news on these pages with the contempt of familiarity, it may well be that elimination of designated space and treating them as news-making agencies, like other church agencies, will bring them more forcefully to the attention of the Methodists of North Carolina;

We call upon the Methodist Board of Publication to reconsider its journalistic policies with a view to the elimination of these two departmental pages.

Graham Eubank
O. K. Ingram

RESOLUTION CONCERNING DURATION OF 1958 ANNUAL CONFERENCE

RESOLVED, That the Committee on the Annual Conference Program give consideration to arranging the program of the 1958 Session so as to permit adjournment at the close of the Thursday morning session, instead of the Thursday

night session, thus avoiding travel home late at night by many members of the Conference.

C. D. Barclift
V. E. Queen
J. N. Gibson, Jr.

RESOLUTION OF GRATITUDE

We, the clerical and lay members of the North Carolina Conference of the Methodist Church at the close of its one hundred and twenty-second session do hereby record and express our sincere appreciation:

1. To the splendid people of Centenary Methodist Church for the thorough preparation and endless hours spent in tireless efforts, all of which contributed to the smooth and efficient running of this splendid Annual Conference. Our special gratitude is extended to Dr. A. J. Hobbs, Host District Superintendent and Dr. John A. Russell, Host Pastor.
2. To the Choirs of Centenary, Riverside, and Trinity Churches we express our deepest gratitude for the inspirational music throughout the Conference. To Mrs. George Stratton for her tireless and efficient presiding at the organ. To Mrs. Robert Scott and Mrs. Walter N. McDonald who have served as soloists.
3. To the gracious hostesses, ushers, pages, and local church staff for the many and significant services rendered during the Conference.
4. To the various individuals and churches who provided the altar flowers for the church, prayer room, and chapel.
5. To the churches and dining establishments which provided us with such excellent meals.
6. To the many Christian homes of New Bern and the neighboring communities which have been most gracious in lavishing hospitality upon us all.
7. To the representatives of the Methodist Publishing House for their friendly concern and interest in the presentation of available materials.
8. To the Statistical staff composed of the Rev. D. D. Traynham and his wife; to the Conference Secretary, the Rev. W. C. Wilson and his staff, and to all who assisted them for the great services rendered through their efforts.
9. To these responsible for the Ministers' Wives Luncheon, and those who conducted the lovely Tour of the City and Tea at the New Bern Country Club for all ladies in attendance for the Conference.
To the Rev. Bruce Pate for furnishing transportation for Bishop Garber and other Conference guests.
10. To all others who have contributed to the fine spirit of this Conference
11. And to Bishop Paul N. Garber for the gracious and brotherly manner in which he has presided over our Conference, and for the most excellent program of encouragement and promotion brought to us by Bishop H. Clifford Northcott, Donald H. Tippet, Sane Uberto Barbieri, Walter W. Peele, Roy H. Short and Dr. George A. Fallon for his dynamic sermons.
12. To all of these both individually and collectively we can truly say of this the one hundred and twenty-second session of the North Carolina Annual Conference: "Our lines have fallen in pleasant places."

Russell S. Harrison, Chairman
Clyde G. McCarver, Secretary

SECTION VI

FINANCIAL EXHIBITS

1. Audit: A. M. Pullen & Company
2. Report of Conference Treasurer: M. J. Cowell
3. Other Financial Exhibits

1. Audit: A. M. Pullen & Company
REPORT ON EXAMINATION

For 1956-57 Conference Year Ended June 30, 1957

August 1, 1957

The Commission on World Service and Finance,
 North Carolina Conference of the Methodist Church,
 Raleigh, North Carolina.

Gentlemen:

We have examined the books and financial records of Mr. M. J. Cowell, Treasurer of the

NORTH CAROLINA CONFERENCE, S.E.J., OF THE METHODIST CHURCH, RALEIGH, NORTH CAROLINA

for the 1957-57 Conference year ended June 30, 1957, and now submit our report consisting of the exhibits and schedules set for in the preceding contents, and the following related comments .

FINANCIAL POSITION

The financial position of the various boards and committees, the funds of which are handled in the Central Treasurer's office, is presented in detail in Exhibit "A", Fund Balance Sheet. The following is a comparison of the financial position at June 30, 1957, of all funds handled by the Central Treasurer with a similar summary at June 30, 1956.

Assets:

| | This Year | Last Year | Increase (Decrease) |
|-------------------------------------|-----------------------|-----------------------|------------------------|
| Cash—checking accounts | \$ 109,423.32 | \$ 146,901.12 | (\$ 37,477.80) |
| Cash receipts in transit | 64,563.67 | 14,514.58 | 50,049.09 |
| Investments | 1,690,499.37 | 1,415,341.58 | 275,157.79 |
| Other assets | 130,093.57 | 571,822.23 | (441,728.66) |
| | <u>\$1,944,579.93</u> | <u>\$2,148,579.51</u> | <u>(\$153,999.58)</u> |
| Liabilities: | | | |
| Accounts and apportionments payable | \$ 543,708.01 | \$ 382,496.76 | \$161,211.25 |
| Notes payable—banks | 80,000.00 | 310,000.00 | (230,000.00) |
| Total Liabilities | \$ 623,708.01 | \$ 692,496.76 | (\$ 68,788.75) |
| Fund balance | 1,370,871.92 | 1,456,082.75 | (85,210.83) |
| | <u>\$1,994,579.93</u> | <u>\$2,148,579.51</u> | <u>(\$153,999.58)</u> |

The decreases shown in the above comparison of financial position are mainly the result of the following adjustment of the Methodist Retirement Homes, Inc. This adjustment removes items separately audited and held by the Methodist Retirement Homes, Inc., Durham, North Carolina:

Reduction of:

| | |
|---------------------------|-------------------|
| Other assets | \$462,851.00 |
| Accounts payable—interest | \$ 2,343.74 |
| Notes payable | 210,000.00 |
| | <u>212,343.74</u> |

Fund balance reduction applicable to
 Methodist Retirement Homes, Inc. \$250,507.26

Insurance in force relating to the Conference Treasurer's office at June 30, 1957, as evidenced by policies presented to us for our inspection is shown below:

| | Amount |
|--|-------------|
| Fire, lightning and extended coverage: | |
| Contents—2013 Clark Ave., Raleigh, N. C. ----- | \$ 9,000.00 |
| Check forgery and alteration ----- | 10,000.00 |
| Blanket fidelity bond coverage: | |
| Treasurer ----- | 100,000.00 |
| Assistant to the Treasurer ----- | 25,000.00 |
| Others ----- | 10,000.00 |

RESULTS OF OPERATIONS

The results of operations of the funds, boards and committees are presented in summary form in Exhibit "B", Income, Expense or Distribution and Fund Balance.

Mr. M. J. Cowell, Conference Treasurer, has prepared statements from his records, for publication in the Conference Journal, comprising the details of the results of operations as summarized in Exhibit "B" of our report. These detailed statements, with reference numbers corresponding to Exhibit "B", are presented under the title "Treasurer's Statement of Board Operations" and have been verified by us.

Exhibit "C", Income from Charges by Districts, presents the income for the various apportioned and special items for the 1957-57 Conference year by districts. The following is a comparison by districts for the apportionments and ncome for the 1956-57 Conference year:

| | Income | Apportionment | Income Under Apportionment | |
|----------------------|-----------------------|-----------------------|----------------------------|-------------|
| | | | Amount | % |
| Burlington ----- | \$ 144,900.69 | \$ 149,416.00 | \$ 4,515.31 | 3.00 |
| Durham ----- | 164,336.20 | 167,161.00 | 2,824.80 | 1.69 |
| Elizabeth City ----- | 121,073.28 | 123,750.00 | 2,676.72 | 2.16 |
| Fayetteville ----- | 178,764.30 | 181,144.00 | 2,379.70 | 1.31 |
| Goldsboro ----- | 142,754.88 | 147,309.00 | 4,554.12 | 3.09 |
| New Bern ----- | 151,538.89 | 159,008.00 | 7,469.11 | 4.70 |
| Raleigh ----- | 199,315.39 | 204,806.00 | 5,490.61 | 2.68 |
| Rocky Mount ----- | 161,622.17 | 167,403.00 | 5,780.83 | 3.45 |
| Wilmington ----- | 121,053.16 | 123,625.00 | 2,571.84 | 2.08 |
| Total ----- | \$1,385,358.96 | \$1,423,622.00 | \$38,263.04 | 2.69 |

SCOPE OF EXAMINATION

Our examination was made in accordance with generally accepted auditing standards, and accordingly included such tests of the accounting records and such other auditing procedures as we considered necessary in the circumstances, some features of which are referred to in the outline that follows on specific items.

Cash on deposit was confirmed directly with the banks. Recorded cash receipts were traced to their subsequent deposit in the bank on a test basis, and disbursements were cerified by test examination of cancelled checks and paid invoices or authorizations. Income from charges as shown by the Treasurer's records was compared with reports of the pastors to the Annual Conference. The Treasurer requested the pastors from all charges in which there was a material difference between pastors' reports and treasurer's records to recheck the charge records and advise as to any corrections to be made. We examined all replies and determined that necessary adjustments were made. Distribution of

income from the charges was audited by reference to the report of the Commission on World Service and Finance for the 1956 and 1957 sessions of the Annual Conference and by reference to proper authorization from the various boards of the Conference.

Investments of the Treasurer and the various boards and funds were either inspected, or if held by an outside agent, confirmed by direct confirmation during the course of our examination.

Cash receipts to transit represent 1956-57 collections received by the Treasurer subsequent to the balance sheet date and were set up from deposits into the bank accounts. Accounts and apportionments payable were set up from disbursements subsequent to the balance sheet date and by reference to proper authorizations for the distribution of 1956-57 collections.

CERTIFICATE

In our opinion, the accompanying balance sheet and related statement of income, expense or distribution and fund balance present fairly the financial position of the North Carolina Conference, S.E.J., of the Methodist Church, Mr. M. J. Cowell, Treasurer, at June 30, 1957, and the results of operations for the 1956-57 Conference year then ended, in conformity with accounting principles of the Conference applied on a basis consistent with that of the previous year.

Respectfully submitted,

A. M. PULLEN & CO.

Certified Public Accountants.

FUND BALANCE SHEET—A

June 30, 1957

Exhibit "A"

Assets

| | Cash Accounts Checking | Cash Receipts in Transit | Investments (Schedule D) | Due From Other Funds | Accounts Re- ceivables* or Other Assets (Schedule 2) | Total Assets |
|--|------------------------------|-----------------------------|-----------------------------|-------------------------|---|-----------------|
| Conference Treasurer | \$ 61,551.73 | \$46,494.47 | \$1,043,007.91 | \$ 31,210.15 | \$ 5,000.00 ^b | \$1,187,264.26 |
| District Superintendents' Fund | | | | 50,918.01 | | 50,918.01 |
| Conference Board of Pensions | 13,589.96 | | 130,000.00 | 261,912.85 | | 405,502.81 |
| Ministers' Retirement Fund | | | 171,400.00 | 12,856.12 | | 184,256.12 |
| Minimum Salary Fund | 362.85 | | 37,469.02 | 125,018.25 | | 162,850.12 |
| Golden Cross Fund | 1,059.38 | | 13,575.52 | 25,300.00 | 114.24 ^c | 40,049.14 |
| Missions and Church Extension | 4,660.18 | | | 122,738.40 | | 127,398.58 |
| Church School Rally Day (leadership training) | | | | 10,003.15 | | 10,003.15 |
| Advance—Conference | | | | 7,807.62 | | 7,807.62 |
| \$10.00 Club | | | | 455.25 | | 455.25 |
| Board of Education—Local Church Division | 5,353.77 | | 6,700.00 | 46,561.28 | | 58,615.05 |
| The Advance Committee | | | | 369.02 | | 369.02 |
| College Board of Visitors | | | | 11,681.38 | | 11,681.38 |
| Board of Evangelism | | | | 686.42 | | 686.42 |
| Board of Hospitals and Homes | | | | 3,675.56 | | 3,675.56 |
| Board of Lay Activities | | | | 373.08 | | 373.08 |
| Board of Social and Economic Relations | | | | 4,500.51 | | 4,500.51 |
| Board of Temperance | | | | 15,624.41 | | 15,624.41 |
| Commission on Town and Country Work | | | | 500.00 | | 500.00 |
| Radio and Film Commission | | | | 1,027.23 | | 1,027.23 |
| Long Range Planning Committee | | | | 3,650.90 | | 3,650.90 |
| Church Extension Survey Committee | | | | 427.21 | | 427.21 |
| Coordinating Council | | | | 474.95 | | 474.95 |
| North Carolina Historical Society | | | | 1,711.48 | | 1,711.48 |
| Committee on World Peace | | | | 513.17 | | 513.17 |
| Board of Ministerial Training and Qualifications | | | | 856.52 | | 856.52 |
| Commissions on Christian Vocations | | | | | | |

| | | | | | | | | | |
|---|---------------------|--------------------|-----------------------|--|--|--------------|--|---------------------|-----------------------|
| The Methodist College Foundation of North Carolina, Inc. | | | | | | | | | |
| United College Appeal | 5,508.81 | | | | | | | | 5,508.81 |
| Quadrennial Committee on Local Church Emphasis | 12,769.53 | 18,069.20 | | | | 22,603.55 | | | 53,442.38 |
| Commission on Promotion and Cultivation | | | | | | 186.39 | | | 186.39 |
| Scholarship and Trust Funds | | | | | | 2,000.00 | | | 2,000.00 |
| Methodist Retirement Homes, Inc. | | | | | | 593.08 | | | 593.08 |
| Board of Missions, Inc. | 1,810.65 | 42,840.00 | | | | 77,620.71 | | | 122,271.36 |
| Conference Administration Fund | 449.12 | | | | | 24,250.00 | | | 144,055.42 |
| Conference Reserve Fund | | | | | | 25,932.75 | | 119,356.30 | 25,932.75 |
| Methodist Fund, Incorporated | | | | | | 33,664.97 | | | 33,664.97 |
| Elimination of interfund accounts receivable and payable | 2,307.24 | 819,506.92 | | | | (928,162.33) | | 5,623.03* | 827,437.19 |
| Elimination of interfund investments (Investment Pool—Methodist Fund, Inc.) | | (574,000.00) | | | | | | | (928,162.33) |
| | <u>\$109,423.32</u> | <u>\$64,563.67</u> | <u>\$1,690,499.37</u> | | | | | <u>\$130,093.57</u> | <u>\$1,994,579.93</u> |

*Cash receipts in transit represent collections received subsequent to the balance sheet date applicable to 1956-57 Conference Year.

FUND BALANCE SHEET—B

Exhibit "A"

Liabilities and Fund Balance

| | Accounts and Apportionments Payable | Due to Other Funds | Notes Payable to Banks | Total Liabilities | Fund Balance (Exhibit "B") | Total Fund Balance and Liabilities |
|--|---|-----------------------|---------------------------|----------------------|-------------------------------|---|
| Conference Treasurer | \$344,139.42 | \$843,124.84 | | \$1,187,264.26 | \$ | \$1,187,264.26 |
| District Superintendents' Fund | | | | | 50,918.01 | 50,918.01 |
| Conference Board of Pensions | | | | | 405,502.81 | 405,502.81 |
| Ministers' Retirement Fund | | | | | 184,256.12 | 184,256.12 |
| Minimum Salary Fund | | | | | 162,850.12 | 162,850.12 |
| Golden Cross Fund | | | | | 40,049.14 | 40,049.14 |
| Missions and Church Extension | 1,100.00 | 33,335.38 | | 34,435.38 | 92,963.20 | 127,398.58 |
| Church School Rally Day (leadership training) | | | | | 10,003.15 | 10,003.15 |
| Advance—Conference | | | | | 7,807.62 | 7,807.62 |
| \$10.00 Club | | | | | 455.25 | 455.25 |
| Board of Education—Local Church Division | 98.56 | 10,003.15 | | 10,101.71 | 48,513.34 | 58,615.05 |
| The Advance Committee | | | | | 369.02 | 369.02 |
| College Board of Visitors | | | | | 457.96 | 457.96 |
| Board of Evangelism | | | | | 11,681.30 | 11,681.38 |
| Board of Hospitals and Homes | | | | | 686.42 | 686.42 |
| Board of Lay Activities | | | | | 3,675.56 | 3,675.56 |
| Board of Social and Economic Relations | | | | | 373.08 | 373.08 |
| Board of Temperance | | | | | 4,500.51 | 4,500.51 |
| Commission on Town and Country Work | | | | | 15,624.41 | 15,624.41 |
| Radio and Film Commission | | | | | 500.00 | 500.00 |
| Long Range Planning Committee | | | | | 1,027.23 | 1,027.23 |
| Church Extension Survey Committee | | | | | 3,650.90 | 3,650.90 |
| Coordinating Council | | | | | 427.21 | 427.21 |
| North Carolina Historical Society | | | | | 474.95 | 474.95 |
| Committee on World Peace | | | | | 1,711.48 | 1,711.48 |
| Board of Ministerial Training and Qualifications | | | | | 513.17 | 513.17 |
| Commissions on Christian Vocations | | | | | 856.52 | 856.52 |
| The Methodist College Foundation of North Carolina, Inc. | 156.22 | 593.08 | | 749.30 | 4,759.51 | 5,508.81 |

| | | | | | |
|---|---------------------|----|--------------------|-----------------------|-----------------------|
| United College Appeal | | | | 53,442.38 | |
| Quadrennial Committee on Local Church Emphasis | | | | 186.38 | |
| Commission on Promotion and Cultivation | | | | 2,000.00 | |
| Scholarship and Trust Funds | | | | 593.08 | |
| Methodist Retirement Homes, Inc. | | | | 122,271.36 | |
| Board of Missions, Inc. | 500.00 | | 80,500.00 | 144,055.42 | |
| Conference Administration Fund | | | | 25,932.75 | |
| Conference Reserve Fund | | | | 33,664.97 | |
| Methodist Fund, Incorporated | 197,713.81 | | 812,819.69 | 14,617.50 | |
| Elimination of interfund accounts receivable and payable | | | (928,162.33) | (928,162.33) | |
| Elimination of interfund investments (Investment Pool—Methodist Fund, Inc.) | | | (574,000.00) | (574,000.00) | |
| | <u>\$543,708.01</u> | \$ | <u>\$80,000.00</u> | <u>\$1,370,871.92</u> | <u>\$1,994,579.93</u> |

*Cash receipts in transit represent collections received subsequent to the balance sheet date applicable to 1956-57 Conference Year.

INCOME, EXPENSE OR DISTRIBUTION AND FUND BALANCE—A

For 1956-57 Conference Year Ended June 30, 1957

Exhibit "B"

| | Schedule Reference | Fund Balance 6-30-56 | Income from Charges (Exhibit "C") | Other Income and Distribution |
|---|--------------------|----------------------|-----------------------------------|-------------------------------|
| | | \$ | \$ | \$ |
| Episcopal Fund | B | | | |
| District Superintendents' Fund | C | 40,778.55 | 77,639.46 | 28,623.48 |
| Conference Board of Pensions | D | 347,380.99 | 224,633.73 | 16,905.91 |
| Ministers' Retirement Fund | E | 172,227.02 | 14,090.19 | 6,886.08 |
| Minimum Salary Fund | J | 163,015.38 | 125,018.25 | 54,100.00 |
| Methodist Home for Children | | | | 26,794.27 |
| Golden Cross Fund | H | 41,220.56 | | 125,200.00 |
| Missions and Church Extension | J | 93,149.54 | | 208,250.00 |
| College Sustaining Fund | G | | | 26,300.00 |
| Conference Youth Camps | | | | |
| World Service and Annual Conference Benevolences (Fund No. 7) | A | | 918,733.45 | 15,421.30 |
| Methodist Student Day | | | 3,762.43 | |
| Church School Rally Day (Leadership Training) | | | | |
| Race Relations Sunday | F | 9,115.42 | 8,998.16 | |
| Fellowship of Suffering and Service | | | 4,758.93 | |
| Week of Dedication | | | 10,519.90 | |
| Committee on Promotion and Cultivation | | | 9,206.61 | |
| Advance—general—undirected | L | | | 2,000.00 |
| Advance—Conference | J | | | |
| \$10.00 Club | | | | |
| Methodist Youth Fund | J | 5,107.41 | 81,111.95 | |
| Board of Education—Local Church Division | | 31,736.36 | 28,111.89 | 78,677.49 |
| The Advance Committee | | | 12,401.14 | |
| College Board of Visitors | F | 50,145.28 | | 37,622.67 |
| Board of Evangelism | K | 910.05 | | 300.00 |
| Board of Hospitals and Homes | K | 437.37 | | 300.00 |
| Board of Lay Activities | K | 12,681.25 | | 12,800.00 |
| Board of Social and Economic Relations | K | 667.44 | | 250.00 |
| Board of Temperance | K | 2,591.14 | | 3,600.00 |
| Methodist TV Ministry | K | 385.58 | | 200.00 |
| | K | 3,590.38 | | 3,500.00 |

| | | | | | |
|--|---|-----------------------|--|----------------|--------------|
| Commission on Town and Country Work | | | | | |
| Television, Radio and Film Commission | K | 8,467.37 | | | |
| Long Range Planning Committee | K | 657.61 | | | |
| Youth Emphasis Committee | L | 1,107.13 | | | |
| Church Extension Survey Committee | L | 500.00 | | | |
| Coordinating Council | L | 632.00 | | | |
| North Carolina Historical Society | L | 564.00 | | | |
| Committee on World Peace | L | 274.95 | | | |
| Totals | L | 1,565.70 | | | |
| Board of Ministerial Training and Qualifications | L | 500.93 | | | |
| Commission on Christian Vocations | L | 839.23 | | | |
| The Methodist College Foundation of North Carolina, Inc. | L | 7,046.76 | | | |
| United College Appeal | N | 32,000.00 | | | |
| Scholarship and Trust Funds | N | 42.33 | | | |
| Methodist Retirement Homes, Inc. (Note 1) | N | 109,339.05 | | 17,020.71 | |
| Conference Administration | M | 26,994.11 | | | |
| Unallocated funds | P | | | | |
| Conference Reserve Fund | P | 10,093.28 | | | |
| Methodist Fund, Incorporated | P | 28,149.92 | | | |
| Board of Missions, Inc. | O | 9,786.07 ^a | | | |
| Contingency Fund | J | 22,229.00 | | | |
| Quadrennial Committee on Local Church Emphasis | P | | | | |
| Elimination of transfers between funds | K | | | | |
| Totals | | \$1,207,779.24 | | \$1,567,552.94 | |
| | | | | | (805,693.81) |
| | | | | | \$188,110.61 |

3,287.07

For 1956-57 Conference Year Ended June 30, 1957
INCOME, EXPENSE OR DISTRIBUTION AND FUND BALANCE—B

Exhibit "B"

| | Schedule Reference | Total Income | Total | Expense and Distribution | Fund Balance 6-30-57 (Exhibit "A") |
|--|-----------------------|-----------------|--------------|-----------------------------|--|
| Episcopal Fund | B | 28,259.07 | \$ 28,259.07 | \$ 28,259.07 | \$ 50,918.01 |
| District Superintendents' Fund | C | 77,639.46 | 118,418.01 | 67,500.00 | 405,502.81 |
| Conference Board of Pensions | D | 253,257.21 | 600,638.20 | 195,135.39 | 184,256.12 |
| Ministers' Retirement Fund | E | 30,996.10 | 203,223.12 | 18,967.00 | 162,850.12 |
| Minimum Salary Fund | J | 131,904.33 | 294,919.71 | 132,069.59 | 40,049.14 |
| Methodist Home for Children | | 54,100.00 | 54,100.00 | 54,100.00 | 92,963.20 |
| Golden Cross Fund | H | 26,794.27 | 68,014.83 | 27,965.69 | 208,250.00 |
| Missions and Church Extension | J | 125,200.00 | 218,349.54 | 125,386.34 | 26,300.00 |
| College Sustaining Fund | G | 208,250.00 | 208,250.00 | 208,250.00 | 934,154.75 |
| Conference Youth Camps | | 26,300.00 | 26,300.00 | 26,300.00 | 3,762.43 |
| World Service and Annual Conference Benevolences (Fund No. 7) | A | 934,154.75 | 934,154.75 | 934,154.75 | 8,110.43 |
| Methodist Student Day | | 3,762.43 | 3,762.43 | 3,762.43 | 4,758.93 |
| Church School Rally Day (Leadership Training) | F | 8,998.16 | 18,113.58 | 8,110.43 | 10,519.90 |
| Race Relations Sunday | | 4,758.93 | 4,758.93 | 4,758.93 | 9,206.61 |
| Fellowship of Suffering and Service | | 10,519.90 | 10,519.90 | 10,519.90 | 2,000.00 |
| Week of Dedication | | 9,206.61 | 9,206.61 | 9,206.61 | 81,111.95 |
| Committee on Promotion and Cultivation | L | 2,000.00 | 2,000.00 | 2,000.00 | 33,219.30 |
| Advance—general—undirected | J | 81,111.95 | 81,111.95 | 81,111.95 | 110,413.85 |
| Advance—Conference | J | 28,111.89 | 33,219.30 | 25,411.68 | 109,958.60 |
| \$10.00 Club | | 78,677.49 | 110,413.85 | 109,958.60 | 12,401.14 |
| Methodist Youth Fund | J | 12,401.14 | 12,401.14 | 12,401.14 | 39,254.61 |
| Board of Education—Local Church Division | F | 37,622.67 | 87,767.95 | 39,254.61 | 841.03 |
| The Advance Committee | K | 300.00 | 1,210.05 | 841.03 | 369.02 |
| College Board of Visitors | K | 300.00 | 737.37 | 279.41 | 11,681.38 |
| Board of Evangelism | K | 300.00 | 300.00 | 279.41 | 686.42 |
| Board of Hospitals and Homes | K | 12,800.00 | 25,481.25 | 13,799.87 | 3,675.56 |
| Board of Lay Activities | K | 250.00 | 917.44 | 231.02 | 373.08 |
| Board of Social and Economic Relations | K | 3,600.00 | 6,191.14 | 2,515.58 | 4,500.51 |
| Board of Temperance | K | 200.00 | 585.58 | 212.50 | 3,287.07 |
| Methodist TV Ministry | K | 3,500.00 | 7,090.38 | 2,589.87 | |
| Commission on Town and Country Work | K | 3,287.07 | 3,287.07 | 3,287.07 | |

| | | | | | |
|--|---|-----------------|-----------------|-----------------|-----------------|
| Television, Radio and Film Commission | K | 12,000.00 | 20,467.37 | 4,842.96 | 15,624.41 |
| Long Range Planning Committee | K | 1,877.81 | 2,535.42 | 2,035.42 | 500.00 |
| Youth Emphasis Committee | L | 500.00 | 1,607.13 | 579.90 | 1,027.23 |
| Church Extension Survey Committee | | | 500.00 | 500.00 | |
| Coordinating Council | L | 7,300.00 | 7,932.00 | 4,281.10 | 3,650.00 |
| North Carolina Historical Society | L | 500.00 | 1,064.00 | 427.21 | 474.95 |
| Committee on World Peace | L | 200.00 | 474.95 | 636.79 | |
| Totals | | 612.69 | 2,178.39 | 466.91 | 1,711.48 |
| Board of Ministerial Training and Qualifications | L | 500.00 | 1,000.93 | 487.76 | 513.17 |
| Commission on Christian Vocations | L | 750.00 | 1,589.23 | 732.71 | 856.52 |
| The Methodist College Foundation of North Carolina, Inc. | N | 10,210.67 | 17,257.43 | 12,497.92 | 4,759.51 |
| United College Appeal | N | 87,979.69 | 119,979.69 | 66,537.31 | 53,442.38 |
| Scholarship and Trust Funds | N | 2,330.75 | 2,373.08 | 1,780.00 | 593.08 |
| Methodist Retirement Homes, Inc. (Note 1) | N | 80,762.64 | 190,101.69 | 67,830.33 | 122,271.36 |
| Conference Administration | M | 36,892.20 | 63,886.31 | 37,953.56 | 25,932.75 |
| Unallocated funds | P | 843.07 | 843.07 | 843.07 | |
| Conference Reserve Fund | P | 28,149.92 | 38,243.20 | 4,578.23 | 33,664.97 |
| Methodist Fund, Incorporated | O | 36,794.49 | 46,580.56 | 31,963.06 | 14,617.50 |
| Board of Missions, Inc. | J | 44,390.00 | 66,619.00 | 3,063.58 | 63,555.42 |
| Contingency Fund | P | 10,000.00 | 10,000.00 | 10,000.00 | |
| Quadrennial Committee on Local Church Emphasis | K | 500.00 | 500.00 | 313.61 | 186.39 |
| Elimination of transfers between funds | | (805,693.81) | (805,693.81) | (805,693.81) | |
| Totals | | \$ 1,755,663.55 | \$ 2,963,442.79 | \$ 1,592,570.87 | \$ 1,370,871.92 |

Schedule reference refers to schedules in Conference Treasurer's report titled "Treasurer's Statement of Board Operations" which is published in the Conference Journal. Those items not having a schedule reference are transmitted in full to the respective treasurer.

^aAs adjusted—see schedule

Note 1:

Fund balance—June 30, 1956

Adjustment: \$359,846.31

To remove from Conference Treasurer's

records those items audited separately,

Methodist Retirement Homes, Inc.,

Durham, North Carolina—net 250,507.26

Adjusted fund balance—June 30, 1956 \$109,339.05

INCOME FROM CHARGES BY DISTRICTS—A

For 1956-57 Conference Year Ended June 30, 1957

Exhibit "C"

| | Total | Burlington | Durham | Elizabeth City | Fayetteville | Goldshoro |
|---|-----------------------|---------------------|---------------------|---------------------|---------------------|---------------------|
| Income for Apportionments: | | | | | | |
| Episcopal Fund | \$ 28,259.07 | \$ 2,987.60 | \$ 2,914.01 | \$ 2,434.55 | \$ 3,767.00 | \$ 3,342.70 |
| District Superintendents' Fund | 77,639.46 | 8,295.97 | 8,005.50 | 6,777.89 | 10,319.50 | 9,200.32 |
| Conference Board of Pensions Fund | 224,633.73 | 23,791.80 | 23,309.49 | 19,289.01 | 30,141.00 | 26,536.87 |
| Ministers' Retirement Fund | 14,090.19 | 1,507.30 | 1,462.99 | 1,093.40 | 1,885.00 | 1,681.85 |
| Minimum Salary Fund | 125,018.25 | 12,840.54 | 14,676.21 | 10,412.30 | 16,550.50 | 12,530.86 |
| Benevolences (7 combined) | 918,733.45 | 95,477.48 | 113,968.00 | 81,066.13 | 116,101.30 | 89,462.28 |
| Total Income for Apportionments | \$1,388,374.15 | \$144,900.69 | \$164,336.20 | \$121,073.28 | \$178,764.30 | \$142,754.88 |
| Income for Specials: | | | | | | |
| Methodist Student Day | \$ 3,762.43 | \$ 515.34 | \$ 364.11 | \$ 321.59 | \$ 490.81 | \$ 280.90 |
| Church School Rally Day | 8,998.16 | 1,242.34 | 1,166.71 | 722.72 | 1,030.43 | 730.42 |
| Race Relations Sunday | 10,519.90 | 1,144.73 | 1,344.83 | 762.56 | 1,158.62 | 865.45 |
| Fellowship of Suffering and Service | 9,206.61 | 924.24 | 1,072.71 | 695.00 | 845.40 | 822.79 |
| Week of Dedication | 81,111.95 | 7,417.34 | 7,948.25 | 2,534.08 | 8,941.85 | 4,729.32 |
| Advance—General | 28,111.89 | 3,842.88 | 651.00 | 1,311.40 | 8,330.50 | 2,838.00 |
| Advance—Conference | 17,020.71 | 2,030.87 | 2,458.55 | 1,084.03 | 2,053.00 | 1,091.76 |
| Methodist Retirement Homes, Inc.—special | 12,401.14 | 1,311.29 | 1,543.98 | 1,271.04 | 1,574.01 | 993.49 |
| Methodist Youth Fund | 3,287.07 | 341.88 | 313.33 | 315.92 | 393.62 | 313.79 |
| Methodist Television Ministry | \$ 179,178.79 | \$ 19,339.13 | \$ 17,473.10 | \$ 9,516.36 | \$ 25,373.40 | \$ 13,008.57 |
| Total Income for Specials | \$1,567,552.94 | \$164,239.82 | \$181,809.30 | \$130,589.64 | \$204,137.70 | \$155,763.45 |
| Total Income from Charges | (Exhibit "B") | | | | | |
| General advance specials—vouchers for direct gifts | \$ 4,117.00 | \$ 374.00 | \$ 587.00 | \$ 366.00 | \$ 168.00 | \$ 1,437.00 |
| Conference advance specials—vouchers for direct gifts | 18,869.00 | 2,239.00 | 2,402.00 | 160.00 | 2,074.00 | 1,205.00 |
| \$10.00 Club | 78,677.49 | 6,997.50 | 8,589.00 | 5,348.95 | 10,524.00 | 9,465.00 |

INCOME FROM CHARGES BY DISTRICTS—B

For 1956-57 Conference Year Ended June 30, 1957

Exhibit "C"

| | New Bern | Raleigh | Rocky Mount | Wilmington | 1955-56 Items | Special Offerings |
|---|---------------------|---------------------|---------------------|---------------------|--------------------|-------------------|
| Income for Apportionments: | | | | | | |
| Episcopal Fund | \$ 3,353.15 | \$ 3,622.22 | \$ 3,329.09 | \$ 2,469.50 | \$ 19.25 | |
| District Superintendents' Fund | 9,270.00 | 9,936.39 | 8,992.29 | 6,801.35 | 40.25 | |
| Conference Board of Pensions Fund | 26,482.49 | 28,860.80 | 26,082.37 | 19,490.90 | 649.00 | |
| Ministers' Retirement Fund | 1,671.82 | 1,822.13 | 1,677.20 | 1,281.50 | 7.00 | |
| Minimum Salary Fund | 14,502.43 | 18,042.82 | 14,188.69 | 11,229.40 | 44.50 | |
| Benevolences (7 combined) | 96,259.00 | 137,031.03 | 107,352.53 | 79,760.51 | 2,255.19 | |
| Total Income for Apportionments | \$151,538.89 | \$199,315.39 | \$161,622.17 | \$121,053.16 | \$ 3,015.19 | |
| Income for Specials: | | | | | | |
| Methodist Student Day | \$ 435.80 | \$ 595.95 | \$ 339.56 | \$ 356.62 | \$ 61.75 | |
| Church School Rally Day | 935.28 | 1,359.83 | 1,006.43 | 799.00 | 5.00 | |
| Race Relations Sunday | 627.88 | 770.86 | 342.14 | 418.37 | 26.00 | |
| Fellowship of Suffering and Service | 1,435.29 | 1,824.20 | 1,081.49 | 871.73 | 31.00 | |
| Week of Dedication | 1,071.76 | 1,690.82 | 1,149.81 | 849.08 | 85.00 | |
| Advance—General | 16,809.73 | 17,710.19 | 8,195.57 | 6,507.82 | 317.80 | |
| Advance—Conference | 2,070.11 | 5,391.08 | 2,267.34 | 1,208.58 | 201.00 | |
| Methodist Retirement Homes, Inc.—special | 1,977.47 | 3,253.28 | 1,814.93 | 1,036.82 | 220.00 | |
| Methodist Youth Fund | 1,390.43 | 1,331.53 | 1,453.65 | 991.33 | 540.39 | |
| Methodist Television Ministry | 392.80 | 478.73 | 226.51 | 400.49 | 10.00 | |
| Total Income for Specials | \$ 27,146.55 | \$ 34,406.47 | \$ 17,977.43 | \$ 13,439.84 | \$ 957.55 | |
| Total Income from Charges | \$178,685.44 | \$233,721.86 | \$179,599.60 | \$134,493.00 | \$ 3,972.74 | |
| | (Exhibit "B") | | | | | |
| General advance specials—vouchers for direct gifts | \$ 362.00 | \$ 340.00 | \$ 299.00 | \$ 184.00 | \$ | |
| Conference advance specials—vouchers for direct gifts | 5,740.00 | 3,962.00 | 349.00 | 738.00 | \$ | |
| \$10.00 Club | 10,135.00 | 11,756.00 | 8,745.04 | 6,867.00 | \$ | |
| | | | | | | 250.00 |

SUMMARY OF INVESTMENTS

June 30, 1957

| | Amount | Schedule 1 Total |
|---|--------------|---------------------|
| Conference Treasurer: | | |
| Savings accounts with banks ----- | \$479,350.23 | |
| Paid-up shares with buildings and savings and loan associations ----- | 250,000.00 | |
| Equipment—Conference Treasurer's office ----- | 3,657.68 | |
| Investment pool (Methodist Fund, Incorporated) ----- | 310,000.00 | \$1,043,007.91 |
| Conference Board of Pensions: | | |
| Investment pool (Methodist Fund, Incorporated) ----- | | 130,000.00 |
| Ministers' Retirement Fund: | | |
| Paid-up shares with buildings and savings and loan associations ----- | \$ 30,000.00 | |
| United States Savings Bonds—Series F (redemption value \$9,620.00) ----- | 7,400.00 | |
| Investment pool (Methodist Fund, Incorporated) ----- | 134,000.00 | 171,400.00 |
| Minimum Salary: | | |
| United States Treasury Bonds (market value \$15,760.02) ----- | \$ 17,000.00 | |
| Notes secured by first mortgage on real estate ----- | 10,469.02 | |
| Paid-up shares of savings and loan associations ----- | 10,000.00 | 37,469.02 |
| Golden Cross: | | |
| Savings account with banks ----- | \$ 3,575.52 | |
| Paid-up shares of savings and loan associations ----- | 10,000.00 | 13,575.52 |
| Methodist Retirement Homes, Inc.: | | |
| Stock—State Capital Life Insurance Company (market value \$28,028.00) ----- | | 42,840.00 |
| Board of Education: | | |
| Paid-up shares building and loan association ----- | | 6,700.00 |
| Forwarded ----- | | \$1,444,992.45 |
| Methodist Fund Incorporated: | | |
| Common stocks (market value \$453,764.00) ----- | \$438,606.18 | |
| Trusts, insurance companies and banks (market value \$37,568.00) ----- | 37,633.68 | |
| Preferred stocks (market value \$79,975.00) ----- | 91,886.90 | |
| Bonds and debentures (market value \$23,900.00) ----- | 25,307.76 | |
| Real estate loans ----- | 226,000.68 | |
| Savings account with bank ----- | 71.72 | 819,506.92 |
| Total ----- | | \$2,264,499.37 |
| Elimination of Interfund Investments in Investment Pool (Methodist Fund, Incorporated) ----- | | (574,000.00) |
| Total (Exhibit "A") ----- | | \$1,690,499.37 |

OTHER ASSETS

June 30, 1957

Schedule 2

| | | |
|---|-------------|----------|
| Board of Missions, Inc. | | |
| (Land and/or buildings—at cost less rents received) | | |
| Location: | | |
| Burlington: | | |
| Grace ----- | \$ 4,000.00 | Amount |
| Grove Park (St. Paul) ----- | | 7,000.00 |

| | |
|-----------------------------------|---------------------|
| Durham: | |
| Aldersgate | 7,726.91 |
| Glendale Heights | 7,500.00 |
| Chapel Hill: | |
| Aldersgae | 6,500.00 |
| Elizabeth City: | |
| Grace | 7,966.43 |
| Trinity | 1,030.70 |
| Kill Devil Hills | 250.00 |
| Fayetteville: | |
| Lyon Memorial | 11,435.25 |
| Northmount (Wesley Heights) | 3,500.00 |
| Faymont | 2,500.00 |
| Goldsboro: | |
| Raleigh Highway | 6,520.00 |
| Seven Springs Road | 1,000.00 |
| New Hope Road | 1,000.00 |
| Salemburg | 1,000.00 |
| Pine Level | 6,039.80 |
| Smithfield: | |
| West Smithfield | 4,095.94 |
| Havelock: | |
| Cherry Point | 3,210.00 |
| Kinston: | |
| St. John | 4,000.00 |
| Stacy | 650.00 |
| Raleigh: | |
| Layden Memorial | 3,924.79 |
| St. Mark | 10,848.58 |
| Rocky Mount: | |
| Edgemont | 1,514.20 |
| Tarboro: | |
| Hart | 5,525.71 |
| Wilmington: | |
| Devon Park | 6,930.00 |
| Oleander Boulevard | 3,687.99 |
| Total (Exhibit "A") | <u>\$119,356.30</u> |

2. Report of Conference Treasurer: M. J. Cowell

INDEX

June 30, 1957

Schedule

- A Benevolences, Fund No. 7
- B Episcopal Fund
- C District Superintendents Fund
- D Conference Board of Pensions
- E Ministers Retirement Fund
- F Board of Education
- G College Sustaining Fund
- H Golden Cross Fund
- I Methodist Retirement Homes, Inc.
- J Board of Missions
- J-1 Board of Missions—Allocations to Districts
- K Miscellaneous Boards and Committees
 - The Advance Committee
 - College Board of Visitors
 - Board of Evangelism
 - Board of Hospitals and Homes
 - Board of Lay Activities
 - Board of Social and Economic Relations
 - Board of Temperance
 - Commission on Town and Country Work
 - Quadrennial Commission on Local Church Emphasis
 - Television, Radio and Film Commission
- L Miscellaneous Boards and Committees
 - Long Range Planning Committee
 - Youth Emphasis Committee
 - Church Extension Survey Committee
 - Co-ordinating Council
 - North Carolina Historical Society
 - Committee on World Peace
 - Board of Ministerial Training and Qualifications
 - Commission on Christian Vocations
 - Committee on Promotion and Cultivation
- M Conference Administration
- N Methodist College Foundation of North Carolina, Inc.
- O Methodist Fund, Incorporated
- O(1) Methodist Fund, Inc.—Schedule of Investments
- P Conference Reserve and Unallocated Funds

July 31, 1957

The Commission on World Service and Finance
 North Carolina Conference of The Methodist Church, S. E. J.,
 Raleigh, North Carolina.
 Gentlemen:

I submit herewith my report on the operations of the various boards, and committees, the funds of which are handled in the Central Treasurer's office, for the 1956-57 Conference Year ended June 3, 1957, consisting of the schedules as set forth in the preceding index.

These statements have been examined by A. M. Pullen & Company, Certified Public Accountants, Raleigh, North Carolina (except a portion of Schedule I as indicated which was examined by Ashlin, Thomas and Knight, C.P.A.'s, Durham, N. C.) in connection with their annual audit of our accounts and are presented in summary form in Exhibit "B" of their report which is published in the Conference Journal.

Respectfully submitted,
 MARVIN J. COWELL, Treasurer.

Schedule A

BENEVOLENCES. Fund No. 7
EXHIBIT OF RECEIPTS AND DISBURSEMENTS
For 1956-57 Conference Year Ended June 30, 1957

Income:

| | | |
|---|--------------|--------------|
| Income from Charges | \$918,733.45 | |
| Contingency Fund | 10,000.00 | |
| Transfer from Unallocated Funds | 843.07 | |
| Transfer from Conference Reserve Fund | 4,578.23 | \$934,154.75 |
| | | <hr/> |
| | | \$934,154.75 |

Distribution:

| | | | |
|---|--------------|---|--------------|
| A. General World Service | | x | \$143,342.00 |
| B. General Administration Fund | | | 8,070.00 |
| C. Interdenominational Cooperation Fund | | | 6,389.00 |
| D. Southeastern Jurisdictional Conference Budget | | | 9,906.00 |
| E. Conference Program and Administration | | | 9,906.00 |
| Education: Local Church Division | \$ 36,625.00 | | |
| The Advance Committee | 300.00 | | |
| Board of College Visitors | 300.00 | | |
| Board of Evangelism | 12,000.00 | | |
| Board of Hosp. & Homes | 250.00 | | |
| Board of Lay Activities | 3,600.00 | | |
| Board of Social and Economic Relations | 200.00 | | |
| Moard of Temperance | 3,500.00 | | |
| Church Extension Survey Committee | 7,300.00 | | |
| Commission on Town and Country | 12,000.00 | | |
| Committee on World Peace | 500.00 | | |
| Long Range Planning Committee | 500.00 | | |
| N. C. Conference Historical Society | 200.00 | | |
| Television, Radio and Film Commission | 500.00 | | |
| Co-ordinating Council | 500.00 | | |
| N. C. Pastor's School | 400.00 | | |
| Duke Supply Pastors' School (Scholarships) | 500.00 | | |
| Commission on Christian Vocations | 750.00 | | |
| Com. on Ministerial Training & Qualifications | 500.00 | | |
| Contingency Fund | 10,000.00 | | |
| Annual Conference Entertainment | | | |
| (incl. Conf. speaker) | 6,500.00 | | |
| Conference Minutes | 5,500.00 | | |
| Secretarial help, office expense, Conf. Secretary | 900.00 | | |

| | | |
|--|-----------|--------------|
| Salary for Conference Secretary | 400.00 | |
| Statistician | 400.00 | |
| Conference Treasurer's Office budget | 18,250.00 | \$122,375.00 |

F. Annual Conference Benevolences

| | | |
|--|--------------|--------------|
| Methodist Home for Children | \$194,100.00 | |
| Church Extension | 105,200.00 | |
| College Sustaining Fund | 208,250.00 | |
| Conference Youth Camps (Admin.by Conf. Bd. Edu.) | 26,300.00 | |
| Golden Cross Fund | 26,300.00 | |
| Methodist Retirement Homes | 52,600.00 | |
| Wesley Foundation Commission | 15,000.00 | |
| College Place, Wesley Foundation Building Fund | 4,000.00 | |
| Fairmont, Raleigh, Wesley Foundation Bldg. Fund | 4,000.00 | |
| Methodist Student Center, Duke | 4,000.00 | |
| Methodist Student Center, East Carolina College | | |
| Expense Fund | 800.00 | |
| Real Estate payment | 1,000.00 | |
| New Building | 4,000.00 | |
| N. C. Council of Churches | 1,300.00 | \$636,850.00 |

G. Supplementary Budget Items

| | | |
|--|-----------|-------------|
| Board of Evangelism | \$ 800.00 | |
| Quadrennial Comm. on Local Church Emphasis | 500.00 | |
| Commission on Promotion and Cultivation | 2,000.00 | |
| Conference Secretary, Salary | 200.00 | |
| Conf. Officers Expense to Jurisdictional Meeting | 224.01 | |
| Commission meetings, Expense (World Service & Finance) | 100.00 | |
| Conference Treasurer's Office Budget | 675.00 | |
| Conference Printing Expense | 439.24 | |
| Book of Reports | 1,265.95 | |
| Conference Entertainment | 1,018.55 | \$ 7,222.75 |

Total Distribution

\$934,154.75
Schedule B

EPISCOPAL FUND
INCOME, DISTRIBUTION, AND FUND BALANCE

For 1956-57 Conference Year Ended June 30, 1957

Fund Balance—July 1, 1956

Income:

| | |
|---------------------------|--------------|
| Income from Charges | \$ 28,259.07 |
|---------------------------|--------------|

| | |
|--------------------|---------------------|
| TOTAL | \$ 28,259.07 |
|--------------------|---------------------|

Distribution:

| | |
|---|--------------|
| Thomas B. Lugg, Treasurer, Episcopal Fund | \$ 27,416.00 |
|---|--------------|

| | |
|-------------------------------------|--------|
| Transfer to unallocated Funds | 843.07 |
|-------------------------------------|--------|

| | |
|--------------------|---------------------|
| TOTAL | \$ 28,259.07 |
|--------------------|---------------------|

Fund Balance—June 30, 1957

Schedule C

DISTRICT SUPERINTENDENTS' FUND
INCOME, EXPENSE AND FUND BALANCE

For 1956-57 Conference Year Ended June 30, 1957

Fund Balance—July 1, 1956

Income:

| | |
|--------------------|-----------|
| From Charges | 77,639.46 |
|--------------------|-----------|

| | |
|--------------------|---------------------|
| TOTAL | \$118,418.01 |
|--------------------|---------------------|

| | | |
|---|--------------|--------------|
| Expenses: | | |
| Salaries and Expenses—Nine District Superintendents | \$ 67,500.00 | |
| Total Expenses | | \$ 67,500.00 |
| Fund Balance—June 30, 1957 | | 50,918.01 |
| Consisting of: | | |
| Balance with Conference Treasurer | | \$ 50,918.01 |

Schedule D

**CONFERENCE BOARD OF PENSIONS
INCOME, EXPENSE OR DISTRIBUTION AND FUND BALANCE**

For 1956-57 Conference Year Ended June 30, 1957

| | | |
|---|--------------|--------------|
| Fund Balance—July 1, 1956 | | \$347,380.99 |
| Income: | | |
| From Districts | \$224,633.73 | |
| Methodist Publishing House | 7,080.05 | |
| Conference Board of Trustees | 3,500.00 | |
| The General Board of Pensions | | |
| Charter Fund 1957 | 80.00 | |
| Superannuate Endowment Fund (1957) (Missouri Corp. Capital Account) (\$80,154.91—4¾%) | 3,907.55 | |
| Clearing House | 2,475.00 | |
| General Fund 1957 | 6,301.76 | |
| Dividends from Methodist Fund, Incorporated | 5,279.12 | |
| Total Income | | \$253,257.21 |
| TOTAL | | \$600,638.20 |
| Distribution and Expense: | | |
| Superannuates (72) (Includes 264.00 Relief) | \$114,528.44 | |
| Widows (97) (Includes \$852.00 Relief) | 75,990.34 | |
| Dependent Children (7) | 1,325.47 | |
| Retired Accepted Supply Pastors (2) | 2,784.00 | |
| Board Expense | 507.14 | |
| Total Expense | | \$195,135.39 |
| Fund Balance—July 30, 1957 | | \$405,502.81 |
| Consisting of: | | |
| Balance with Conference Treasurer | \$256,633.73 | |
| Other items: | | |
| Accounts Receivable | 5,279.12 | |
| Checking Account | 13,589.96 | |
| Investments: Methodist Fund, Incorporated | 130,000.00 | |
| TOTAL | | \$405,502.81 |

Note: Conference Claimants annuities are paid monthly.

MINISTERS' RETIREMENT FUND
INCOME, EXPENSE, AND FUND BALANCE
For 1956-57 Conference Year Ended June 30, 1957

Schedule E

| | Total | Transfer Eliminations | Current Fund | Dividend Fund | Reserve Fund |
|---|--------------|--------------------------|-----------------|------------------|-----------------|
| Fund Balance—July 1, 1956 | \$172,227.02 | \$ | \$ 15,660.05 | \$ 65,575.00 | \$ 90,991.95 |
| Income: | | | | | |
| From Charges | 14,083.19 | | 14,083.19 | | |
| From Ministers (252 Ministers participating) | 10,423.79 | | 10,423.79 | | |
| Interest on Investments | 6,489.12 | | | | 6,489.12 |
| Dividend on Current Fund (148 @ \$105.00) | | 15,540.00 | | 15,540.00 | |
| Total Income | \$ 30,996.10 | \$ 15,540.00 | \$ 24,506.98 | \$ 15,540.00 | \$ 6,489.12 |
| Total | \$203,223.12 | \$ 15,540.00 | \$ 40,167.05 | \$ 81,115.00 | \$ 97,481.07 |
| Expense and Distribution: | | | | | |
| Paid to Retired Ministers: | | | | | |
| Rev. H. F. Surratt | \$ 1,705.00 | \$ | \$ 1,100.00 | \$ 685.00 | \$ |
| Rev. J. A. Russell | 1,790.00 | | 1,100.00 | 690.00 | |
| Rev. I. T. Poole | 1,790.00 | | 1,100.00 | 690.00 | |
| Rev. B. O. Merritt | 1,790.00 | | 1,100.00 | 690.00 | |
| Rev. J. Bascom Hurley | 1,790.00 | | 1,100.00 | 690.00 | |
| Rev. R. L. Hethcox | 1,705.00 | | 1,100.00 | 605.00 | |
| Rev. L. M. Hall | 1,790.00 | | 1,100.00 | 690.00 | |
| Rev. D. E. Earnhardt | 1,790.00 | | 1,100.00 | 690.00 | |
| Rev. E. G. Cowan, Sr. | 1,740.00 | | 1,100.00 | 690.00 | |
| Rev. P. R. Maness | 1,000.00 | | 1,000.00 | 1,000.00 | |
| Rev. P. M. Porter | 1,100.00 | | 1,100.00 | 1,100.00 | |
| Rev. W. K. Babington | 139.00 | | 139.00 | 816.00 | |
| Rev. C. B. Harris | 816.00 | 15,540.00 | 15,540.00 | 22.00 | |
| Withdrawal | 22.00 | | 22.00 | | |
| Death Benefit | \$ 18,967.00 | \$ 15,540.00 | \$ 28,517.00 | \$ 5,990.00 | |
| Dividend to Dividend Fund | \$184,256.12 | | \$ 11,650.05 | \$ 75,125.00 | \$ 97,481.07 |
| Printing Expense | | | | | |
| Total Expense | | | | | |
| Fund Balance—June 30, 1957 | | | | | |
| Consisting of: | | | | | |
| Balance with Conference Treasurer | \$ 7,417.00 | | | | |
| Other Items | 30,000.00 | | | | |
| Investments: Paid up Building and Loan shares | \$7,400.00 | | | | |
| U. S. Savings Bonds series F | 134,000.00 | | | | |
| Methodist Fund, Incorporated | 5,439.12 | | | | |
| Accounts Receivable | \$184,256.12 | | | | |

Schedule F

**BOARD OF EDUCATION
INCOME, EXPENSE OR DISTRIBUTION AND FUND BALANCE**

For 1956-57 Conference Year Ended June 30, 1957

| | Total | Local Church Division | Leadership Training Fund |
|---|--------------|-----------------------------|--------------------------------|
| Fund Balance—July 1, 1956 | \$ 59,260.70 | \$ 50,145.28 | \$ 9,115.42 |
| Income: | | | |
| 1956-57 Apportionment | 36,625.00 | 36,625.00 | |
| 1956-57 from Charges | 8,998.16 | | 8,998.16 |
| From Wesley Foundation Commission | 400.00 | 400.00 | |
| From Camp Don Lee | 500.00 | 500.00 | |
| Interest | 97.67 | 97.67 | |
| | <hr/> | <hr/> | <hr/> |
| Total Income | \$ 46,620.83 | \$ 37,622.67 | \$ 8,998.16 |
| | <hr/> | <hr/> | <hr/> |
| Total | \$105,881.53 | \$ 87,767.95 | \$ 18,113.58 |
| Expenses: | | | |
| Salaries | 22,654.96 | 22,377.87 | 277.09 |
| House Rent | 3,900.00 | 3,900.00 | |
| Staff Travel | 2,978.25 | 2,978.25 | |
| Office Expense | 1,866.95 | 1,866.95 | |
| Postage | 711.20 | 711.20 | |
| Resource Material | 646.15 | 646.15 | |
| Telephone and Telegraph | 528.54 | 528.54 | |
| Furnishing and Equipment | 4,852.08 | 4,852.08 | |
| Library | 44.39 | 43.39 | |
| Small church project | 60.00 | | 60.00 |
| Employer Social Security | 137.56 | 137.56 | |
| Miscellaneous Expense | 1,016.09 | 751.15 | 264.94 |
| Honorariums | 4,458.23 | 100.00 | 4,358.23 |
| District Work | 265.97 | | 265.97 |
| Children's Work | 790.15 | | 790.15 |
| Adult Work | 500.72 | | 500.72 |
| General Training | 1,488.44 | | 1,488.44 |
| Rally Day Promotion | 104.89 | | 104.89 |
| Christian Higher Education | 360.47 | 360.57 | |
| | <hr/> | <hr/> | <hr/> |
| Total Expenses | \$ 47,365.04 | \$ 39,254.61 | \$ 8,110.43 |
| | <hr/> | <hr/> | <hr/> |
| Fund Balance—July 30, 1957 | \$ 58,516.49 | \$ 48,513.34 | \$ 10,003.15 |
| Consisting of: | | | |
| Balance with Conference Treasurer | \$ 46,561.28 | \$ 37,125.00 | \$ 9,436.28 |
| Other Items: Invested Funds | 6,700.00 | 6,700.00 | |
| Checking Accounts | 5,353.77 | 4,786.90 | 566.87 |
| Accounts Payable | (98.56) | (98.56) | |
| | <hr/> | <hr/> | <hr/> |
| | \$ 58,516.49 | \$ 48,513.34 | \$ 10,003.15 |
| | <hr/> | <hr/> | <hr/> |

**COLLEGE SUSTAINING FUND
INCOME AND DISTRIBUTION**

For 1956-57 Conference Year Ended June 30, 1957

| | | | Schedule C |
|---|---------------------|---------------------|---------------------|
| Fund Balance—July 1, 1956 ----- | \$133,550.22 | \$ 42,827.58 | \$ 20,293.80 |
| Income from Charges and Distribution ----- | 208,250.00 | 35,585.00 | 30,475.00 |
| Total ----- | \$341,800.22 | \$104,727.58 | \$ 50,768.80 |
| Distribution of 1956 Balances ----- | \$133,550.22 | \$ 42,827.58 | \$ 20,293.80 |
| Distribution of 1957 Income ----- | \$129,800.00 | \$ 38,581.83 | \$ 18,994.98 |
| Total Distribution ----- | \$263,350.22 | \$ 81,409.41 | \$ 39,288.78 |
| Balance due from Conference Treasurer ----- | \$ 78,450.00 | \$ 23,318.17 | \$ 11,480.02 |
| | | \$ 7,643.54 | \$ 22,603.55 |
| | | \$ 26,822.74 | \$ 69,396.45 |
| | | \$ 14,176.28 | \$ 32,000.00 |
| | | \$ 34,466.28 | \$ 92,000.00 |
| | | \$ 14,176.28 | \$ 32,000.00 |
| | | \$ 12,646.46 | \$ 37,396.45 |
| | | \$ 32,000.00 | \$ 900.00 |
| | | \$ 32,000.00 | \$ 900.00 |
| | | \$ 32,000.00 | \$ 900.00 |

Schedule H

GOLDEN CROSS FUND
INCOME, EXPENSE AND FUND BALANCE
For 1956-57 Conference Year Ended June 30, 1957

| | |
|--|-------------|
| Fund Balance—July 1, 1957 | \$41,220.56 |
| Income: | |
| From Charges | \$26,300.00 |
| Interest Income | 494.27 |
| Total Income | \$26,794.27 |
| Total | \$68,014.83 |
| Expenses: | |
| Duke Hospital (38 patients) | \$ 5,885.76 |
| Other Hospitals: | |
| Burlington District (30 patients) | 3,606.87 |
| Durham District (12 patients) | 1,585.01 |
| Elizabeth City District (8 patients) | 793.00 |
| Fayetteville District (28 patients) | 3,264.00 |
| Goldsboro District (15 patients) | 1,366.50 |
| New Bern District (23 patients) | 2,624.00 |
| Raleigh District (17 patients) | 2,010.00 |
| Rocky Mount District (22 patients) | 2,211.50 |
| Wilmington District (15 patients) | 1,659.00 |
| Student Chaplain Program—Duke | 2,499.96 |
| Board Director to Chicago meeting | 30.00 |
| Religion and Health | 60.00 |
| Blue Cross Expense | 370.09 |
| Total Expenses | \$27,965.69 |
| Fund Balance—June 30, 1957 | \$40,049.14 |
| Consisting of: | |
| Balance with Conference Treasurer | \$25,300.00 |
| Other items: | |
| Checking Accounts | 1,059.38 |
| Investments (reduced in the amount \$1,924.48) | 13,375.52 |
| Refund Receivable | 114.24 |
| | \$40,049.14 |

Total 198 patients @ \$141.24 average per patient

Schedule I

METHODIST RETIREMENT HOMES, INCORPORATED
INCOME, DISTRIBUTION AND FUND BALANCE
For 1956-57 Conference Year Ended June 30, 1957

| | |
|--|--------------|
| Fund Balance—July 1, 1956 | \$359,846.31 |
| Adjustment to bring Conference Treasurer's Statement of June 30, 1956 into agreement with the deferred income and the amortization and capitalization policy of independent auditors of Methodist Retirement Homes, Inc., Durham, N. C. | 27,745.27 |
| Adjusted Fund Balance—July 1, 1956 | \$332,101.04 |
| Income: | |
| Non-operating income: | |
| Apportionments 1955-56 (Note 1) | \$ 64,818.09 |
| Other | 12,228.16 |

| | | |
|--|--------------|---------------------|
| Operating Income | 62,287.61 | |
| Total Income | | \$139,333.86 |
| Total | | \$471,434.90 |
| Expenses: | | |
| Operating: | | |
| Administrative | \$ 13,165.32 | |
| Dietary | 21,753.50 | |
| Housekeeping | 10,072.44 | |
| Plant operation | 6,894.26 | |
| Maintenance and repairs—Buildings and Grounds | 764.88 | |
| Medical expenses | 9,979.03 | |
| Religious and social | 1,430.82 | |
| Depreciation | 20,650.19 | |
| Non-operating expenses | 10,760.10 | |
| Total Expenses | | \$ 95,470.54 |
| Fund Balance—June 30, 1957 | | \$375,964.36 |
| Consisting of: | | |
| Balance with Conference Treasurer | | |
| Cash | | \$ 79,431.36 |
| Invested Funds—stocks (book value)—gifts | | 42,840.00 |
| (Note 2) Balance not with Conference Treasurer (Methodist Retirement Homes, Inc., Durham) | | |
| Current Assets | | 17,463.49 |
| Investments | | 112,635.12 |
| Fixed Assets | | 460,831.90 |
| Other Assets | | 7,362.92 |
| Total Assets | | \$720,564.79 |
| Less: Current Liabilities | | |
| Deferred income—1956-57 (Note 1) | | |
| (Consists of: apportionments | \$52,600.00 | |
| Mothers Day Offering (Note 3) | 17,020.71 | 69,620.71 |
| Less contribution from operating account | 300.00* | 69,320.71 |
| Reserves | | 83,974.26 |
| Fixed liabilities | | 160,000.00 |
| Total Liabilities and Reserves | | \$344,600.43 |
| Fund Balance—June 30, 1957 | | \$375,964.36 |

Note 1: It is the policy of the Methodist Retirement Homes, Incorporated to record as income amount received during the Conference Year and to defer the current apportionment.

Note 2: Balance not with Conference Treasurer verified by other independent auditors (Ashlin, Thomas, Knight, CPA's, Durham, N. C.)

| Note 3: | Actual | Tentative | Difference |
|--|---------------|------------------|--------------|
| Mothers Day | 16,720.71 | 16,792.85 | 72.14 |
| Other income from charges included | 300.00* | 300.00* | |
| | <u>17,020</u> | <u>17,092.85</u> | <u>72.14</u> |

*This \$300 is other income remitted by charge to Methodist Retirement Homes, Durham and taken into income in 1956-57.

**BOARD OF MISSIONS
INCOME, EXPENSE OR DISTRIBUTION AND FUND BALANCE**

For 1956-57 Conference Year Ended June 30, 1957

Schedule J (a)

| | Total | Transfer Eliminations | Minimum Salary Fund | Missions and Church Extension | Conference Advance Funds | Ten Dollar Club | Board of Missions Incorporated |
|---|---------------------|--------------------------|---------------------------|-------------------------------------|--------------------------------|-----------------------|--------------------------------------|
| Fund Balance—July 1, 1956 | \$315,237.69 | \$ | \$163,015.38 | \$ 93,149.54 | \$ 5,107.41 | \$ 31,736.36 | \$ 22,229.00 |
| Income: | | | | | | | |
| From Charges | 258,330.14 | 25,000.00 | 125,018.25 | 105,200.00 | 28,111.89 | | 25,000.00 |
| Special Appropriations | 78,677.49 | 19,390.00 | | | | 78,677.49 | 19,390.00 |
| Contributions | 20,000.00 | | | | | | |
| Loan from General Board (Sunset Park) | 5,525.01 | | 5,525.01 | 20,000.00 | | | |
| Division of National Missions | 1,361.07 | | 1,361.07 | | | | |
| Interest Income | | | | | | | |
| Total Income | \$363,893.71 | \$ 44,390.00 | \$131,904.33 | \$125,200.00 | \$ 28,111.89 | \$ 78,677.49 | \$ 44,390.00 |
| Total | \$679,131.40 | \$ 44,390.00 | \$294,919.71 | \$218,349.54 | \$ 33,219.30 | \$110,413.85 | \$ 66,619.00 |
| Expenses: | | | | | | | |
| Minimum Salary (including allocation from Division of National Missions) | \$131,604.04 | \$ | \$131,604.04 | | | | |
| Loss on sale of Bonds | 364.70 | | 364.70 | | | | |
| Refunding Bonds | 39,400.00 | | | 39,400.00 | | | |
| Special Appropriation | 1,000.00 | | | 1,000.00 | | | |
| Allocations to Districts | 132,911.68 | | | | | | |
| Sunset Park, Wilmington | 20,435.83 | | | | | | |
| Conference Board Expense | 678.33 | | | | | | |
| Conference Missionary Secretary | 128.55 | | 100.85 | 20,435.83 | | | |
| District Missionary Secretaries | 731.96 | | | 577.48 | | | |
| Delegates to Lake Junaluska Sch. of Miss. | 650.00 | | | 128.55 | | | |
| District Youth Delegates to Sch. of Miss. | 210.00 | | | 731.96 | | | |
| European Caravan | 1,545.00 | | | 650.00 | | | |
| Salary—Church Extension Executive Secy. | 6,300.00 | | | 210.00 | | | |
| Housing allowance—Church Extension Executive Secretary | 1,200.00 | | | 1,545.00 | | | |
| | | | | 6,300.00 | | | |
| | | | | | 25,411.68 | 107,500.00 | |

| | Total | Transfer Eliminations | Minimum Salary Fund | Missions and Church Extension | Conference Advance Funds | Ten Dollar Club | Board of Missions Incorporated |
|--|--------------|--------------------------|---------------------------|-------------------------------------|--------------------------------|-----------------------|--------------------------------------|
| Office and Travel Expenses | 2,584.02 | | | 2,584.02 | | | |
| Postage and printing Ten Dollar Club | 2,458.60 | | | 2,457.79 | | 2,458.60 | |
| Secretarial Assistance | 2,457.79 | | | 25.50 | | | |
| Employer Social Security | 25.50 | | | | | | |
| Principal and Interest, Board of Missions, Inc. | 3,063.58 | 25,000.00 | | 25,000.00 | | | 3,063.58 |
| Board of Mission, Inc., Special Appropriation | | 19,390.00 | | 19,390.00 | | | |
| Contribution to Pastors School | 250.00 | | | 250.00 | | | |
| Atkinson Legacy for Foreign Missions | 1,000.00 | | | 1,000.00 | | | |
| West Indies Caravan | 500.00 | | | 500.00 | | | |
| St. Matthew Parsonage | 1,000.00 | | | 1,000.00 | | | |
| Mission Special Folders | 703.71 | | | 703.71 | | | |
| Conference Speaker | 150.00 | | | 150.00 | | | |
| Miscellaneous Expense | 146.50 | | | 146.50 | | | |
| Total Expenses | \$351,499.79 | \$ 44,390.00 | \$132,069.59 | \$125,386.34 | \$ 25,411.68 | \$109,958.60 | \$ 3,063.58 |
| Fund Balance—June 30, 1957 | \$327,631.61 | \$ | \$162,850.12 | \$ 92,963.20 | \$ 7,807.62 | \$ 455.25 | \$ 63,555.42 |
| Consisting of: | | | | | | | |
| Balance with Conference Treasurer | \$246,934.14 | | | | | | |
| Other Items | | | | | | | |
| Checking Accounts | 5,472.15 | | | | | | |
| Invested Funds | 37,469.02 | | | | | | |
| Securities | 119,356.30 | | | | | | |
| Less Accrued Interest Payable | (500.00) | | | | | | |
| Less Note Payable | (80,000.00) | | | | | | |
| Less Accounts Payable | (1,100.00) | | | | | | |
| | \$327,631.61 | | | | | | |

**BOARD OF MISSIONS
ALLOCATIONS TO DISTRICTS**

For 1956-57 Conference Year Ended June 30, 1957

Schedule J-1 (a)

| | Minimum Salary | Refunding Bonds | Special Appropriations | Conference Advance Funds | Ten Dollar Club |
|---|---------------------|--------------------|---------------------------|--------------------------------|---------------------|
| Burlington District: | | | | | |
| Bonlee | \$ 75.00 | | \$ | \$ | |
| Burlington: Grace | 3,600.00* | | | 1,850.00 | |
| Burlington: St. Paul | 2,000.04 | | | 1,055.00 | 15,000.00 |
| Burlington: Trinity | 1,400.04 | | | 187.50 | |
| Pittsboro Circuit | 200.04 | | | | |
| Moncure | | 750.00 | | | |
| Robbins Circuit | | 500.00 | | | |
| Sanford: Trinity | 3,600.00 | | | 100.00 | |
| Siler City (West End) | | | | | |
| Silk Hope | | 750.00 | | 125.00 | |
| Total Burlington District | \$ 10,875.12 | \$ 2,000.00 | \$ | \$ 3,317.50 | \$ 15,000.00 |
| Durham District: | | | | | |
| Allensville-Trinity | \$ 300.00 | \$ 500.00 | \$ | \$ | |
| Andrews-Soapstone | 450.00 | | | | |
| Carrboro | | 750.00 | | | 15,000.00 |
| Chapel Hill: Aldersgate | 2,300.04 | | | | |
| Durham: Aldersgate | 2,000.04 | | | | |
| Durham: Epworth | 1,599.96 | | | | |
| Durham: Maybrook-Massey | 840.00 | | | | |
| Durham: St. John | 2,000.04 | | | | |
| Durham: Wellons Village | | | | 600.00 | |
| Merritts-Ebenezer | 969.96 | | | | |
| Stem Bullocks | 800.04 | | | | |
| Duke Divinity—Foreign Students Aid | | | | 1,100.00 | |
| John Wesley Church Central Jurisdiction | | | | 1,000.00 | |
| N. C. Wesley Foundation | | | | 10.00 | |
| Total Durham District | \$ 11,260.08 | \$ 1,250.00 | \$ | \$ 2,710.00 | \$ 15,000.00 |

Elizabeth City District:

| | Minimum Salary | Refunding Bonds | Special Appropriations | Conference Advance Funds | Ten Dollar Club |
|-------------------------------|-----------------------|--------------------|---------------------------|--------------------------------|--------------------|
| Belhaven | \$ 525.00 | \$ | \$ | \$ | \$ |
| Elizabeth City: Brite Meadows | 1,200.00 ^e | | | 271.00 | |
| Elizabeth City: Riverside | 2,400.00 | | | | |
| Harrellsville | 800.04 | | | | |
| Hatteras | \$ 1,050.00 | \$ 4,000.00 | \$ | \$ | \$ |
| Kennekeet | 1,599.96 | | | | |
| Kitty Hawk | 1,100.04 | | | | |
| Mattamuskeet | 950.04 | | | | |
| Newland-Grace | | 1,000.00 | | 891.66 | 15,000.00 |
| South Camden | | 1,000.00 | | | |
| South Mills | | | | | |
| Dare | 600.00 | | | | |
| Swan Quarter | 1,350.00 | | | | |
| Union | | 1,000.00 | | | |
| Kill Devil Hill | 200.00 | 750.00 | | | |
| Total Elizabeth City District | \$ 11,775.08 | \$ 7,750.00 | \$ | \$ 1,162.66 | \$ 15,000.00 |

Fayetteville District:

| | | | | | |
|------------------------------|-----------------------|-------------|----|-------------|--------------|
| Caledonia (Central Church) | | | | \$ 1,050.00 | \$ |
| Fayetteville: Christ | 2,600.04 | 1,000.00 | \$ | 35.00 | |
| Fayetteville: Faymont | 2,720.00 | | | 200.00 | |
| Fayetteville: St. Matthews | 4,200.00 | | | 750.00 | |
| Fayetteville: Lyon Memorial | 4,500.00 ^e | 1,000.00 | | 3,075.00 | |
| Fayetteville: Wesley Heights | | | | 125.00 | |
| Hamlet: Fellowship | 1,599.96 | | | 400.00 | |
| Old Hundred | 1,200.00 | | | 10.00 | 10,000.00 |
| Rockingham: Grace | | | | | |
| South River | | | | 85.00 | |
| Southern Pines | 2,199.96 | | | 70.00 | |
| Spring Lake | 2,100.00 | | | | |
| Total Fayetteville District | \$ 21,119.96 | \$ 2,000.00 | \$ | \$ 5,800.00 | \$ 10,000.00 |

| | | | | | | |
|---------------------|--------------|-------------|-----------|-------------|-------------|----------|
| Goldsboro District: | | | | | | |
| Clinton: Grace | \$ 2,400.00 | \$ | \$ | \$ | \$ | \$ |
| Clinton Circuit | | | | | | |
| Garland | 1,100.04 | | | | | |
| Goldsboro: Airboro | 200.04 | | | | | |
| Goldsboro: Salem | 1,100.00 | | | | | 120.00 |
| Goldsboro: St. Luke | 200.04 | | | | | |
| Goldsboro: Wayne | 800.04 | | | | | |
| Goldsboro Circuit | 2,799.96 | | | | | 150.00 |
| New Hope | 399.96 | | | | | 202.50 |
| Johnston | | | | | | |
| Newton Grove | 2,840.04 | | | | | |
| Pine Level | 125.04 | | | | | |
| Salemberg | 910.04 | | | | | 500.00 |
| Sarecta | 1,890.00 | | | | | |
| Selma | | | | | | |
| Seven Springs | | | | | | |
| | \$ 17,165.24 | \$ 2,500.00 | \$ 500.00 | \$ 1,875.75 | \$ 7,500.00 | 7,500.00 |

Total Goldsboro District

| | | | | | | |
|-------------------------|--------------|-------------|-----------|-------------|-------------|----------|
| New Bern District | \$ 4,200.00 | \$ | \$ | \$ | \$ | \$ |
| Havelock: Cherry Point | | | | | | |
| Havelock: First | | | | | | |
| Jacksonville | 3,000.00 | | | | | 125.00 |
| Kinston: St. John | 1,299.96 | | | | | 118.00 |
| Kinston: St. Mark | | | | | | 35.00 |
| Marshallburg | | | | | | |
| New Bern: Trinity | 1,200.00 | | | | | |
| New Bern: Westminster | | | | | | |
| Ocracoke | 1,800.00 | | | | | |
| Oriental | 900.00 | | | | | |
| Richlands Circuit | 540.00 | | | | | |
| Salter Path | 900.00 | | | | | 534.11 |
| Sea Level | 720.00 | | | | | |
| Shady Grove | 150.00 | | | | | 46.00 |
| Stacy | | | | | | |
| Stonewall | 900.00 | | | | | |
| Straits-Harkers' Island | 450.00 | | | | | |
| Vanceboro Circuit | 299.99 | | | | | |
| | \$ 17,165.24 | \$ 2,500.00 | \$ 500.00 | \$ 1,875.75 | \$ 7,500.00 | 7,500.00 |

| | Minimum Salary | Refunding Bonds | Special Appropriations | Conference Advance Funds | Ten Dollar Club |
|----------------------------------|-------------------|--------------------|---------------------------|--------------------------------|--------------------|
| Williston-Smyrna | 300.00 | 500.00 | | | |
| Woodington-Webb | | | | | |
| Total New Bern District | \$ 16,659.95 | \$ 6,500.00 | \$ | \$ 858.11 | \$ |
| Raleigh District | | | | | |
| Dunn | \$ 1,025.04 | \$ | \$ | \$ 10.56 | \$ |
| Henderson: White Memorial-Wesley | 860.04 | | | | |
| Louisburg Circuit | | | | | |
| Raleigh: Highland | 600.00 | | | 55.00 | 15,000.00 |
| Raleigh: Jenkins Memorial | 800.04 | | | 50.00 | |
| Raleigh: Layden Memorial | 1,238.04 | | | | |
| Raleigh: Longview Gardens | 600.00 | 2,000.00 | | | |
| Raleigh: St. Mark | 2,799.96 | 1,000.00 | | 125.00 | |
| Raleigh: Wesley Memorial | 699.96 | | | | |
| Raleigh: Westover | | | | 200.00 | |
| Raleigh: Wynnewood Park | 2,900.04 | | | | |
| Raleigh Board of Missions | | | | 4,550.00 | |
| Total Raleigh District | \$ 11,523.12 | \$ 3,000.00 | \$ | \$ 4,990.56 | \$ 15,000.00 |
| Rocky Mount District: | | | | | |
| Battleboro | \$ 1,175.04 | \$ | \$ | \$ | \$ |
| Hobgood | 587.04 | | | | |
| Hornes-Mt. Zion | 200.04 | | | | |
| Jamesville | 1,010.04 | | 500.00 | 259.25 | |
| Nash | 1,400.04 | | | | |
| Roanoke | 720.00 | 1,000.00 | | | |
| Rocky Mount: Englewood | 1,800.00* | | | | |
| Rocky Mount: Marvin | 300.00 | | | 25.00 | 15,000.00 |
| Scotland Neck | | | | | |
| Smith's | 458.37 | 2,000.00 | | | |
| Spring Hope | | 2,000.00 | | | |
| Stokes | 900.00 | | | | |
| Tarboro: Advance | 3,000.00 | | | | |
| Temperance Hall | 999.96 | | | | |

| | | | | | |
|-----------------------------------|---------------------|---------------------|--------------------|---------------------|---------------------|
| Wesley Memorial | 399.96 | | | | |
| Whitakers | | 1,500.00 | | | |
| Wilson: Winstead | 1,550.04 | | | 200.00 | |
| Bethany Mission | | | | 160.00 | |
| N. C. Wesleyan College | | | | 1,333.34 | |
| Total Rocky Mount District | \$ 14,500.53 | \$ 6,500.00 | \$ 500.00 | \$ 1,977.59 | \$ 15,000.00 |
| Wilmington District: | | | | | |
| Ashpole-Sandy Plains Council | \$ 849.96 | \$ | \$ | \$ 100.00 | \$ |
| Cerro Gordo-Olivet | 1,599.96 | | | | |
| Dublin | 500.04 | | | | |
| Fairview-Hickory Grove | 900.00 | | | | |
| Lake Waccamaw | 800.04 | 150.00 | | 46.04 | |
| Pembroke: First | 1,000.00 | 1,000.00 | | | |
| Pembroke Circuit | 1,800.00* | | | | |
| Prospect | 1,100.04 | | | | |
| Scotts Hill | 900.00 | | | | |
| Shallotte: Camp | 1,500.00 | | | 100.00 | |
| Shallotte Circuit | 300.00 | | | | |
| Town Creek | | 750.00 | | 100.00 | |
| Whiteville Circuit | 1,374.96 | 300.00 | | | |
| Wilmington: Devon Park | 3,600.00 | 1,500.00 | | | 15,000.00 |
| Wilmington: Epworth | 1,299.96 | | | | |
| Wilmington: Sunset Park | | 1,000.00 | | 2,298.47 | |
| Wilmington: Wesley Memorial | | 1,200.00 | | | |
| Yaupon Village | | 2,000.00 | | | |
| Good Shepherd Home | 200.00 | | | 25.00 | |
| Total Wilmington District | \$ 16,724.96 | \$ 7,900.00 | \$ | \$ 2,669.51 | \$ 15,000.00 |
| Miscellaneous | | | | 50.00 | |
| High Point College (scholarship) | | | | | |
| TOTAL ALL DISTRICTS | \$131,604.04 | \$ 39,400.00 | \$ 1,000.00 | \$ 25,411.68 | \$107,500.00 |

Note:

*Minimum Salary expense includes allocation from Division of National Missions

**MISCELLANEOUS BOARDS AND COMMITTEES
INCOME, EXPENSE AND FUND BALANCE
For 1956-57 Conference Year Ended June 30, 1957**

Schedule K

| | | | | | |
|---|-------------|-----------|--------------|-----------|-------------|
| Fund Balance—June 30, 1956 | \$ 910.00 | \$ 437.37 | \$ 12,681.25 | \$ 667.44 | \$ 2,591.14 |
| Income: | | | | | |
| 1956-57 Apportionment from Benevolences | 300.00 | 300.00 | 12,000.00 | 250.00 | 3,600.00 |
| Supplementary Appropriation | | | 800.00 | | |
| Transfer from T.V. Special | 300.00 | 300.00 | 12,800.00 | 250.00 | 3,600.00 |
| Total Income | \$ 1,210.05 | \$ 737.37 | \$ 25,481.25 | \$ 917.44 | \$ 6,191.14 |
| Expenses: | | | | | |
| Travel and Expense of Officers | \$ | \$ 62.72 | \$ 608.36 | \$ | \$ 582.40 |
| Committee Meetings—Expense | | 216.69 | 410.63 | 76.82 | 454.75 |
| District Expenses | | | 475.00 | | 582.95 |
| Office Supplies and Printing | | | 463.93 | | 143.50 |
| Expense of Speakers for Meetings | | | 202.00 | | 501.98 |
| Retreats and Camp Meetings | | | 293.92 | | 200.00 |
| Program | 841.03 | | 20.00 | | 50.00 |
| Equipment | | | 72.22 | | |
| Tent | | | 23.38 | | |
| Evangelistic Work | | | 233.86 | | |
| Delegates to Conferences | | | 1,550.00 | 154.20 | |
| Allied Church League | | | | | |
| Salary Executive Secretary | | | 7,500.00 | | |
| Housing Executive Secretary | | | 1,500.00 | | |
| Office Executive Secretary | | | 300.00 | | |
| Secretarial Help | | | 146.57 | | |
| Research and Publishing Expense | \$ 841.03 | \$ 279.41 | \$ 13,799.87 | \$ 231.02 | \$ 2,515.58 |
| Total Expense | \$ 369.02 | \$ 457.96 | \$ 11,681.38 | \$ 686.42 | \$ 3,675.56 |
| Fund Balance—June 30, 1957 | \$ 369.02 | \$ 457.96 | \$ 11,681.38 | \$ 686.42 | \$ 3,675.56 |
| Represented by: | | | | | |
| Balance with Conference Treasurer | | | | | |

Fund Balance—June 30, 1956

Income:

1956-57 Apportionment from Benevolences
 Supplementary Appropriation
 Transfer from T.V. Special

Total Income

Total

Expenses:

Travel and Expense of Officers
 Committee Meetings—Expense
 District Expenses
 Office Supplies and Printing
 Expense of Speakers for Meetings
 Retreats and Camp Meetings
 Program
 Equipment
 Tent
 Evangelistic Work
 Delegates to Conferences
 Allied Church League
 Salary Executive Secretary
 Housing Executive Secretary
 Office Executive Secretary
 Secretarial Help
 Research and Publishing Expense

Total Expense

Fund Balance—June 30, 1957

Represented by:

Balance with Conference Treasurer

| | | | | | | | | | |
|--|-------------|---------------------|-------------|-------------------------------------|-------------|-----------------------|--------|---------------------------------------|-----------|
| Board of Social and Economic Relations | \$ 385.58 | Board of Temperance | \$ 3,590.38 | Commission on Town and Country Work | \$ 8,467.37 | Local Church Emphases | \$ | Television, Radio and Film Commission | \$ 657.61 |
| 200.00 | 3,500.00 | 12,000.00 | 500.00 | 500.00 | 500.00 | 500.00 | 500.00 | 1,377.81 | 500.00 |
| \$ 200.00 | \$ 3,500.00 | \$ 12,000.00 | \$ 500.00 | \$ 500.00 | \$ 500.00 | \$ 1,977.81 | \$ | \$ 1,977.81 | \$ 500.00 |
| \$ 585.58 | \$ 7,090.38 | \$ 20,467.37 | \$ 500.00 | \$ 500.00 | \$ 2,535.42 | \$ | \$ | \$ 2,535.42 | \$ |
| 100.00 | 114.86 | 1,277.12 | 145.58 | 805.08 | 44.08 | 313.61 | 57.11 | 44.08 | 57.11 |
| | 166.55 | 133.50 | 21.34 | 100.00 | | | | 1,388.92 | 50.00 |
| | 100.00 | 100.00 | 100.00 | | | | | 50.00 | |
| 18.50 | 41.54 | 33.81 | | 33.81 | 20.36 | | | 20.36 | 68.95 |
| | | 137.37 | | 137.37 | | | | 68.95 | |
| | | 250.00 | | 250.00 | | | | 23.50 | |
| 93.92 | 2,000.00 | 1,800.00 | | | | | | | 382.50 |
| | | | | | | | | | |
| | | | | | | | | | |
| \$ 212.50 | \$ 2,589.87 | \$ 4,842.96 | \$ 313.61 | \$ 313.61 | \$ 2,035.42 | \$ | \$ | \$ 2,035.42 | \$ |
| \$ 373.08 | \$ 4,500.51 | \$ 15,624.41 | \$ 186.39 | \$ 186.39 | \$ 500.00 | \$ | \$ | \$ 500.00 | \$ |
| \$ 373.08 | \$ 4,500.51 | \$ 15,624.41 | \$ 186.39 | \$ 186.39 | \$ 500.00 | \$ | \$ | \$ 500.00 | \$ |

MISCELLANEOUS BOARDS AND COMMITTEES—INCOME, EXPENSE AND FUND BALANCE

For 1956-57 Conference Year
Ended June 30, 1957

| | | | | | | | | | | | | | | | | | |
|---|-------------|-------------------------------|-----------|-----------------------------------|-------------|----------------------|-------------|-----------------------------------|-------------|--------------------------|-------------|--|-------------|-----------------------------------|-------------|---------------------------------------|----|
| Fund Balance—July 1, 1956 | \$ 1,107.13 | Youth Emphasis | \$ 500.00 | Church Extension Survey Committee | \$ 632.00 | Coordinating Council | \$ 564.00 | North Carolina Historical Society | \$ 274.95 | Committee On World Peace | \$ 1,565.70 | Board of Ministerial Training and Qualifications | \$ 500.93 | Commission on Christian Vocations | \$ 839.23 | Commission on Promotion & Cultivation | \$ |
| Income: | | Long Range Planning Committee | | | | | | | | | | | | | | | |
| From Previous Treasurer | | | | | | | | | | 112.69 | | | | | | | |
| 1956-57 Apportionment from World Service | 500.00 | | | 7,300.00 | | 500.00 | 500.00 | 200.00 | 500.00 | 500.00 | 500.00 | 500.00 | 750.00 | 750.00 | 2,000.00 | 2,000.00 | |
| Total Income | \$ 500.00 | \$ 500.00 | \$ 500.00 | \$ 7,932.00 | \$ 1,331.91 | \$ 636.79 | \$ 1,064.00 | \$ 474.75 | \$ 2,178.39 | \$ 1,000.93 | \$ 1,589.23 | \$ 26.00 | \$ 259.63 | \$ 750.00 | \$ 2,000.00 | \$ 2,000.00 | \$ |
| Expenses: | | | | | 51.60 | | | | | | | | | | | | |
| Travel and Expense of Officers | \$ 15.00 | | | | | | | | | | | | | | | | |
| Committee Meetings—Expense | 89.90 | | | | | | | | | | | | | | | | |
| District Expense | | | | | | | | | | | | | | | | | |
| Office supplies and printing | | | | 1.78 | | | | | | | | | | | | | |
| Speakers for Meetings | | | | | | | | | | | | | | | | | |
| Retreats and Camp Meetings | | | | | | | | | | | | | | | | | |
| Youth Evangelism Work | | | 500.00 | | | | | | | | | | | | | | |
| Program Expense | | | | | | | | | | | | | | | | | |
| Salary and Expense of Assistant Executive Secretary | | | | 2,596.67 | | | | | | | | | | | | | |
| Delegates to Conference | | | | | | | | | | | | | | | | | |
| Secretarial Help | | | | 20.00 | | | | | | | | | | | | | |
| Research & Publishing | | | | 95.64 | | | | | | | | | | | | | |
| Survey Teams—Expense | | | | 183.50 | | | | | | | | | | | | | |
| Equipment | | | | | | | | | | | | | | | | | |
| Total Expense | \$ 579.90 | \$ 500.00 | \$ 500.00 | \$ 4,281.10 | \$ 4,281.10 | \$ 636.79 | \$ 4,281.10 | \$ 466.91 | \$ 487.76 | \$ 732.71 | \$ 750.00 | \$ 750.00 | \$ 750.00 | \$ 856.52 | \$ 2,000.00 | \$ 2,000.00 | \$ |
| Fund Balance—June 30, 1957 | \$ 1,027.23 | | | \$ 3,650.90 | \$ 3,650.90 | \$ 427.21 | \$ 1,711.48 | \$ 474.95 | \$ 513.17 | \$ 856.52 | \$ 2,000.00 | \$ 2,000.00 | \$ 2,000.00 | \$ 856.52 | \$ 2,000.00 | \$ 2,000.00 | \$ |
| Represented by: | | | | | | | | | | | | | | | | | |
| Balance with Conf. Treasurer | \$ 1,027.23 | \$ | \$ | \$ 3,650.90 | \$ 3,650.90 | \$ 427.21 | \$ 1,711.48 | \$ 474.95 | \$ 513.17 | \$ 856.52 | \$ 2,000.00 | \$ 2,000.00 | \$ 2,000.00 | \$ 856.52 | \$ 2,000.00 | \$ 2,000.00 | \$ |

**CONFERENCE ADMINISTRATION
INCOME, EXPENSE AND FUND BALANCE
For 1956-57 Conference Year Ended June 30, 1957**

| | | Conference Treasurer | Conference Secretary | Journal | Conference Statistcian | Conference Entertainment Expense | Conference Printing Expense | Schedule M |
|---|-------------|-------------------------|-------------------------|-------------|---------------------------|--|-----------------------------------|------------|
| Fund Balance—July 1, 1956 | \$26,994.11 | \$19,106.71 | \$ 1,303.02 | \$ 5,520.68 | \$ 400.00 | \$ 663.70 | \$ | |
| Income: | | | | | | | | |
| Apportionment | 31,950.00 | 18,250.00 | 1,300.00 | 5,500.00 | 400.00 | 6,500.00 | 439.24 | |
| Supplementary Appropriation | 2,656.80 | 999.01 | 200.00 | | | 1,018.55 | 1,265.95 | |
| Supplementary Appropriation Book of Reports | 1,265.95 | | | | | | | |
| Sale of Conference Journals | 49.36 | | | 49.36 | | | | |
| Service to other Agencies | 970.09 | 970.09 | | | | | | |
| Total Income | \$36,892.20 | \$20,219.10 | \$ 1,500.00 | \$ 5,549.36 | \$ 400.00 | \$ 7,518.55 | \$ 1,705.19 | |
| Total | \$63,886.31 | \$39,325.81 | \$ 2,803.02 | \$11,070.04 | \$ 800.00 | \$ 8,182.25 | \$ 1,705.19 | |
| Expenses: | | \$ | \$ | \$ | \$ | \$ | \$ | |
| 1955-56 Salary—Officers | \$ 400.00 | 6,000.00 | 600.00 | | 400.00 | | | |
| 1956-57 Salary—Officers | 7,000.00 | 3,700.00 | 433.00 | | | | | |
| Secretarial Help | 4,133.00 | 2,460.32 | 50.00 | | | | | |
| Other Help | 2,510.32 | 1,200.00 | | | | | | |
| Housing Allowance—Treasurer | 1,200.00 | 595.11 | | | | | | |
| Insurance & Bond | 957.20 | 957.20 | | | | | | |
| Prior Audit | 957.20 | 1,609.34 | 43.93 | | | | | |
| Office rent, utilities & telephone | 1,653.27 | 1,453.81 | 40.48 | | | | 407.36 | |
| Printing—Office Supplies | 1,901.65 | 833.11 | 29.73 | | | | 31.88 | |
| Postage | 894.72 | 175.22 | 39.70 | | | | | |
| Equipment—Expense | 214.92 | 225.26 | | | | | | |
| Social Security Tax | 225.26 | 36.26 | | | | | | |
| Miscellaneous office expense | 36.26 | | | | | | | |
| Printing—Journals—Book of Reports | 6,819.37 | | | | | | | |
| Atlanta Conference | 224.01 | 224.01 | | | | | | |
| Commission meeting World Service & Finance | 100.00 | 100.00 | | | | | | |
| Conference Entertainment | 8,182.25 | 117.48 | 188.74 | | | 8,182.25 | | |
| Travel Expense | 306.22 | 600.00 | | | | | | |
| Amortization of Equipment Loan | 600.00 | | | | | | | |
| Total Expense | \$37,953.56 | \$20,287.12 | \$ 1,825.58 | \$ 5,553.42 | \$ 400.00 | \$ 8,182.25 | \$ 1,705.19 | |
| Fund Balance—June 30, 1957 | \$25,932.75 | \$19,038.69 | \$ 977.44 | \$ 5,516.62 | \$ 400.00 | \$ | \$ | |
| Balance with Conference Treasurer | \$25,932.75 | \$19,038.69 | \$ 977.44 | \$ 5,516.62 | \$ 400.00 | \$ | \$ | |

Schedule N

**THE METHODIST COLLEGE FOUNDATION OF NORTH CAROLINA, INC.
INCOME, EXPENSE OR DISTRIBUTION AND FUND BALANCE**

For 1956-57 Conference Year Ended June 30, 1957

| | Total | Expense Fund | United College Appeal | Scholarship & Trust Funds |
|--|---------------------|---------------------|--------------------------|------------------------------|
| Fund Balance—July 1, 1956 | \$ 39,089.09 | \$ 7,046.76 | \$ 32,000.00 | \$ 42.33 |
| Income: | | | | |
| Colleges | | | | |
| Duke University | 2,350.00 | 2,350.00 | | |
| Brevard College | 4,080.00 | 4,080.00 | | |
| Louisburg College | 00. | 00. | | |
| Greensboro College | 874.24 | 874.24 | | |
| High Point College | 2,331.43 | 2,331.43 | | |
| Rent | 575.00 | 575.00 | | |
| 1956-57 United College App. | 60,000.00 | | 60,000.00 | |
| Contributions | 30,310.44 | | 27,979.69 | 2,330.75 |
| Total Income | \$100,521.11 | \$ 10,210.67 | \$ 87,979.69 | \$ 2,330.75 |
| Total | \$139,610.20 | \$ 17,257.43 | \$119,979.69 | \$ 2,373.08 |
| Expense or Distribution | | | | |
| Scholarships | 1,780.00 | | | 1,780.00 |
| Salaries | | | | |
| Director | 3,250.00 | 3,250.00 | | |
| Others | 3,300.00 | 3,300.00 | | |
| Rent—Director | 750.00 | 750.00 | | |
| Office rent, lights, water | 1,249.49 | 1,249.49 | | |
| Travel | 857.36 | 857.36 | | |
| Telephone and Telegraph | 351.72 | 351.72 | | |
| Stationery, printing, office supplies | 1,928.06 | 1,928.06 | | |
| Miscellaneous | 441.12 | 441.12 | | |
| Bookkeeping Services | 300.00 | 300.00 | | |
| Employer's Social Security | 70.17 | 70.17 | | |
| Disbursements to Colleges | | | | |
| Louisburg College | 15,439.44 | | 15,439.44 | |
| High Point College | 23,501.75 | | 23,501.75 | |
| Greensboro College | 8,330.71 | | 8,330.71 | |
| Brevard College | 19,265.41 | | 19,265.41 | |
| Total Expense or distribution | \$ 80,815.23 | \$ 12,497.92 | \$ 66,537.31 | \$ 1,780.00 |
| Fund Balance—June 30, 1957 | \$ 58,794.97 | \$ 4,759.51 | \$ 53,442.38 | 5 593.08 |
| Consisting of: | | | | |
| Balance with Conference | | | | |
| Treasurer | \$ 22,603.55 | \$ | \$ 22,603.55 | \$ |
| Other items: | | | | |
| Checking Account | 18,278.44 | 4,915.73 | 12,769.63 | 593.08 |
| Remittance in transit | 18,069.20 | | 18,069.20 | |
| Accounts Payable | (156.22) | (156.22) | | |
| | \$58,794.97 | \$ 4,759.51 | \$ 53,442.38 | \$ 593.08 |

Schedule O

METHODIST FUND, INCORPORATED
INCOME, EXPENSE, DISTRIBUTIONS, REINVESTED EARNINGS
AND SUMMARY OF CAPITAL ACCOUNTS

For 1956-57 Conference Year Ended June 30, 1957

| | | |
|--|--------------|--------------|
| Income, Expense, Distributions, Reinvested Earnings: | | |
| Reinvested Earnings, July 1, 1956 ----- | | \$ 7,582.32 |
| Add: 1955-56 Accrued Income ----- | | 2,203.75 |
| | | <hr/> |
| Balance 7/1/56 ----- | | \$ 9,786.07 |
| Income: | | |
| Dividends and interest ----- | \$ 36,324.24 | |
| Gains on Sales of Securities (net) ----- | 470.25 | 36,794.49 |
| | | <hr/> |
| Total ----- | | \$ 46,580.56 |
| Expense and Distributions: | | |
| Expenses: | | |
| Interest ----- | \$ 63.33 | |
| Moody's Service ----- | 585.00 | |
| Other investment expenses ----- | 208.85 | 857.18 |
| | | <hr/> |
| Distributions: | | |
| Dividends to participating funds ----- | 31,105.88 | \$ 31,963.06 |
| | | <hr/> |
| Reinvested Earnings—June 30, 1957 ----- | | \$ 14,617.50 |

Summary of Capital Accounts:

Cash Investments

| | Balance 7-1-56 | Additions | Balance 6-30-57 |
|----------------------------|-------------------|--------------|--------------------|
| Central Funds ----- | \$110,000.00 | \$200,000.00 | \$310,000.00 |
| Trustees ----- | | 197,713.00 | 197,713.00 |
| Pensions ----- | 110,000.00 | 20,000.00 | 130,000.00 |
| Ministers Retirement ----- | 110,000.00 | 24,000.00 | 134,000.00 |
| | <hr/> | <hr/> | <hr/> |
| Total ----- | \$330,000.00 | \$441,713.00 | \$771,713.00 |

Owners' Equities Expressed in Units

Reflecting undistributed Earnings and Market Values

| | Balance 6-30-56 | Per Cent | Additions 7-1-56 | Balance 7-1-56 | % | Unit Accruals | Balance 6-30-57 | % |
|-----------------------------------|--------------------|-------------|---------------------|-------------------|-------|------------------|--------------------|-------|
| Central Funds ----- | 111,978 | 33 1/3 | 200,000 | 311,978 | 40.12 | 4,194 | 316,172 | 40.12 |
| Trustees ----- | | | 197,713 | 197,713 | 25.43 | 2,659 | 200,372 | 25.43 |
| Pensions ----- | 111,978 | 33 1/3 | 20,000 | 131,978 | 16.97 | 1,775 | 133,753 | 16.97 |
| Ministers (Ret.) ----- | 111,978 | 33 1/3 | 24,000 | 135,978 | 17.48 | 1,828 | 137,806 | 17.48 |
| | 335,934 | 100. | 441,713 | 777,647 | 100. | 10,456 | 788,103 | 100. |
| Net Appraised Value of Fund ----- | | | \$335,934.00 | \$777,647.00 | | | \$788,103.00 | |

Yield on invested capital 4.6%. Dividend paid at the rate of 4¢ per unit.

MARVIN J. COWELL, Treasurer.

Schedule O (1)

METHODIST FUND, INCORPORATED
SCHEDULE OF INVESTMENTS

June 30, 1957

| Amt. | Issue | Utilities—Common | Cost | Income | Appraisal | |
|------|------------------------------|------------------|--------------|-----------|-----------|------------|
| | | | | | Market | Value |
| 400 | American Tel & Tel ----- | | \$ 68,287.65 | \$ 3,600. | 173 3/4 | \$ 69,500. |
| *611 | Carolina Power & Light ----- | | 14,948.63 | 733. | 24 | 14,664. |
| *449 | Carolina Tel and Tel ----- | | 65,037.75 | 3,592. | 149 1/2 | 67,125. |
| *500 | Columbia Gas System ----- | | 8,673.15 | 500. | 17 3/8 | 8,687. |
| 390 | General Telephone ----- | | 11,550.00 | 702. | 41 5/8 | 16,233. |

| | | | | | |
|------|-------------------------|-----------|------|------------------|---------|
| 500 | Middle South Utilities | 14,961.55 | 800. | 35 $\frac{1}{4}$ | 17,562. |
| *700 | Minnesota Power & Light | 19,061.81 | 980. | 25 $\frac{3}{4}$ | 18,112. |
| *200 | Niagara Mohawk Power | 6,135.38 | 360. | 29 $\frac{3}{4}$ | 5,875. |
| 500 | Tennessee Gas Transm. | 15,120.00 | 700. | 31 $\frac{1}{4}$ | 15,625. |

Industrials—Common

| | | | | | |
|------|----------------------------|-------------|---------|-------------------|-----------|
| *100 | Allied Stores | \$ 4,424.44 | \$ 300. | 46 $\frac{3}{4}$ | \$ 4,675. |
| *100 | Aluminium, Ltd. | 4,638.00 | 90. | 48 $\frac{1}{4}$ | 4,825. |
| 200 | American Bakeries | 6,738.00 | 420. | 34 $\frac{3}{4}$ | 6,925. |
| 150 | American Enka | 4,500.00 | 150. | 22 $\frac{1}{4}$ | 3,337. |
| 200 | R. R. Donnelley & Sons | 6,350.00 | 160. | 24 $\frac{3}{4}$ | 4,950. |
| *205 | Eastman Kodak Co. | 18,613.53 | 543. | 110 $\frac{1}{4}$ | 22,601. |
| *100 | Food Fair Stores | 4,097.81 | 100. | 39 | 3,900. |
| 300 | J. Garfinckel & Co. Inc. | 8,550.00 | 480. | 23 $\frac{3}{4}$ | 7,125. |
| 220 | Garlock Packing Co. | 6,550.00 | 440. | 33 $\frac{3}{4}$ | 7,425. |
| 300 | General Motors Corp | 13,951.70 | 600. | 43 | 12,900. |
| * 50 | International Bus. Mach. | 15,274.30 | 120. | 331 | 16,550. |
| 378 | Kingsport Press | 6,030.00 | 302. | 18 | 6,804. |
| *200 | Montgomery Ward & Co. | 7,768.50 | 450. | 38 $\frac{3}{4}$ | 7,675. |
| *100 | National Cash Register | 5,615.58 | 120. | 65 $\frac{1}{2}$ | 6,550. |
| 200 | National Food Products Co. | 5,650.00 | 220. | 19 $\frac{1}{2}$ | 3,900. |
| 100 | Permutit Co. | 2,750.00 | 100. | 29 | 2,900. |
| 200 | Pillsbury Mills, Inc. | 9,175.50 | 500. | 40 $\frac{1}{4}$ | 8,050. |
| *200 | Radio Corp. of America | 6,989.62 | 300. | 38 $\frac{1}{8}$ | 7,625. |
| 100 | Royal Dutch Petroleum NY | 7,300.00 | 212. | 95 | 9,500. |
| 275 | Sonoco Products | 7,150.00 | 275. | 26 | 7,150. |
| *200 | Sperry-Rand | 4,426.88 | 160. | 22 $\frac{1}{2}$ | 4,500. |
| *100 | Standard Oil of California | 5,428.04 | 180. | 56 | 5,600. |
| 200 | Standard Oil of New Jersey | 11,431.36 | 440. | 66 | 13,200. |
| 100 | Texas Company | 5,903.36 | 245. | 71 $\frac{1}{2}$ | 7,150. |
| 300 | Texas Gulf Sulphur | 10,371.53 | 600. | 27 $\frac{3}{8}$ | 8,212. |
| 100 | Time, Inc. | 7,325.00 | 375. | 64 $\frac{1}{4}$ | 6,425. |
| 100 | U. S. Steel | 6,854.56 | 300. | 68 $\frac{1}{2}$ | 6,850. |
| 104 | Warner-Lambert | 4,781.25 | 260. | 63 | 6,552. |
| *100 | Westinghouse Electric | 6,191.30 | 200. | 65 $\frac{1}{4}$ | 6,525. |

Trusts, Insurance, Banks

| | | | | | |
|-----|---------------------------|--------------|---------|------------------|------------|
| 755 | Chemical Fund | \$ 12,783.68 | \$ 287. | 17.65 | \$ 13,326. |
| 600 | Consolidated Inv. Trust. | 10,200.00 | 360. | 16 $\frac{1}{4}$ | 9,975. |
| 220 | Gulf Life Insurance Co. | 5,925.00 | 110. | 26 $\frac{1}{2}$ | 5,830. |
| 50 | Travelers Insurance Co. | 3,675.00 | 55. | 79 $\frac{3}{4}$ | 3,987. |
| 100 | Wachovia Bank & Trust Co. | 5,050.00 | 100. | 44 $\frac{1}{2}$ | 4,450. |

Schedule O (2)

| | | | | | |
|------------------|----------------------------|-------------|---------|-------------------|-----------|
| Preferred | | | | | |
| 100 | American Marietta \$5 | \$ 9,650.00 | \$ 500. | 90 $\frac{1}{2}$ | \$ 9,050. |
| 100 | Consolidated Edison 5% | 10,995.95 | 500. | 98 | 9,800. |
| 200 | Durham Telephone 6% | 5,200.00 | 300. | 25 | 5,000. |
| 50 | Eagle Stores 6% | 5,000.00 | 300. | 100 | 5,000. |
| 100 | General Mills 5% | 12,147.00 | 500. | 103 $\frac{1}{2}$ | 10,350. |
| 100 | Radio Corp. of Amer 3.50 | 8,743.85 | 350. | 66 $\frac{1}{4}$ | 6,625. |
| 200 | Reynolds Metals Co. 4.75 | 10,000.00 | 475. | 42 $\frac{1}{2}$ | 8,500. |
| 400 | Sou. Continental Tel 5.50 | 9,900.00 | 550. | 22 $\frac{1}{2}$ | 9,000. |
| 200 | S. C. Continental Tel 5.50 | 4,900.00 | 275. | 22 $\frac{1}{2}$ | 4,500. |
| 150 | Transcontinental Gas 4.90 | 15,350.00 | 735. | 81 | 12,150. |

Bonds and Debentures

| | | | | | |
|-------|-----------------------------|-------------|---------|------------------|-----------|
| 5M | American Discount 5.90% | \$ 5,000.00 | \$ 295. | 97 | \$ 4,850. |
| 10M | Foremost Dairies, Inc. 4.50 | 10,301.93 | 450. | 90 $\frac{1}{2}$ | 9,050. |
| * 10M | Tenn. Gas Transm '77 5.25 | 10,005.83 | 525. | 100 | 10,000. |

* Indicates shares purchased under guidance of Moody's Investors Service.

SUMMARY

| | | | |
|------------------------|--------------|-----------|------------|
| Total Utilities—Common | \$223,775.92 | \$11,967. | \$233,383. |
| | 5.34% | | 5.12% |

| | | | |
|---------------------------------|--------------|---------|------------|
| Total Industrial—Common | 214,830.26 | 8,642. | 220,381. |
| | 4.02% | | 3.92% |
| Total Trusts, Insurance & Banks | 37,633.68 | 912. | 37,568. |
| | 2.42% | | 2.43% |
| Total Preferred | 91,886.90 | 4,485. | 79,975. |
| | 4.88% | | 5.60% |
| Total Bonds and Debentures | 25,307.76 | 1,270. | 23,900. |
| | 5.02% | | 5.31% |
| TOTAL SECURITIES | 593,434.52 | 27,276. | 595,207. |
| | 4.59% | | 4.58% |
| TOTAL REAL ESTATE LOANS | 226,000.68 | 10,946. | 226,000. |
| | 4.84% | | 4.84% |
| COMBINED TOTALS | \$819,435.20 | 38,222. | \$821,207. |
| | 4.66% | | 4.65% |
| Dow-Jones Averages: | | | |
| Industrials | 503.29 | | |
| Utilities | 69.84 | | |

MARVIN J. COWELL, Treasurer.

Schedule P

**CONFERENCE RESERVE, UNALLOCATED FUNDS
AND CONTINGENCY FUND
INCOME, DISTRIBUTION AND FUND BALANCE**

For 1956-57 Conference Year Ended June 30, 1957

| | Total | Contingency Fund | Unallocated Funds | Conference Reserve Fund |
|--|-------------|---------------------|----------------------|-------------------------------|
| Fund Balance—July 1, 1956 | \$10,093.28 | \$ | \$ | \$10,093.28 |
| Income: | | | | |
| By appropriation | 10,000.00 | 10,000.00 | | |
| Transfer from Episcopal Fund of income over apportionment | 843.07 | | 843.07 | |
| Interest on investments of Central Funds | 28,149.92 | | | 28,149.92 |
| Total Income | \$38,992.99 | \$10,000.00 | \$ 843.07 | \$28,149.92 |
| Total | \$49,086.27 | \$10,000.00 | \$ 843.07 | \$38,243.20 |
| Distribution | | | | |
| To World Service and Annual Conference Benevolences to cover excess of apportionments over income | 15,421.30 | 10,000.00 | 843.07 | 4,578.23 |
| Fund Balance—June 30, 1957 | \$33,664.97 | \$ | \$ | \$33,664.97 |
| (Exhibit "B") | | | | |
| Consisting of : | | | | |
| Balance with Conference Treasurer | \$33,664.97 | | | \$33,664.97 |

3. Other Financial Exhibits

WESLEY FOUNDATION COMMISSION

June 15, 1957

Wesley Foundation Commission
Mr. C. P. Morris, Treasurer
Durham, North Carolina

We have checked the records of the Wesley Foundation Commission for

the year ended May 31, 1957, and have prepared the attached financial statements.

All recorded receipts were traced into the bank and all disbursements verified by examination of cancelled checks. The bank account with the Wachovia Bank and Trust Company, Durham, North Carolina, was reconciled as of May 31, 1957.

ASHLIN, THOMAS AND KNIGHT
Certified Public Accountants

CASH RECEIPTS AND DISBURSEMENTS

Year Ended May 31, 1957

Receipts

| | |
|---|---------------------|
| Treasurer, Western N. C. Conference ----- | \$ 18,000.00 |
| Treasurer, N. C. Conference ----- | 15,000.00 |
| Treasurer, N. C. Conference—Supplement from World Service ----- | 589.30 |
| Treasurer, Western N. C. Conference— Special Church Contribution ----- | 1.00 |
| Treasurer, W.S.C.S. Western N. C. Conf. ----- | 3,700.00 |
| Treasurer, W.S.C.S. N. C. Conference ----- | 1,000.00 |
| Total Receipts ----- | \$ 38,290.30 |
| Add: Cash Balance—June 1, 1956 ----- | 2,048.33 |
| Total Available Cash ----- | \$ 40,338.63 |

Disbursements

| | | |
|---|-------------|---------------------|
| Wesley Foundations | | |
| A.S.T.C.—Boone, N. C. | | |
| W.S.C.S.—W.N.C. Conference ----- | \$ 1,350.00 | |
| Regular Appropriation ----- | 3,176.00 | \$ 4,526.00 |
| U.N.C.—Chapel Hill, N. C. | | |
| Regular Appropriation ----- | | 4,000.00 |
| W.C.C.—Cullowhee, N. C. | | |
| Regular Appropriation ----- | | 2,400.00 |
| N.C. State and Meredith Colleges—Raleigh, N. C. | | |
| Regular Appropriation ----- | | 4,250.00 |
| W.C.U.N.C.—Greensboro, N. C. | | |
| Regular Appropriation ----- | | 4,000.00 |
| E.C.C.—Greenville, N. C. | | |
| Regular Appropriation ----- | | 500.00 |
| Total Wesley Foundation ----- | | \$ 19,676.00 |
| M. S. F. | | |
| Wake Forest College—Winston-Salem, N. C. | | |
| Regular Appropriation ----- | \$ 3,500.00 | |
| Duke University—Durham, N. C. | | |
| Regular Appropriation ----- | 4,250.00 | |
| Davidson—Davidson, N. C. | | |
| Regular Appropriation ----- | 300.00 | |
| Catawba College—Salisbury, N. C. | | |
| Regular Appropriation ----- | 50.00 | |
| Pembroke Teachers College—Pembroke, N. C. | | |
| Regular Appropriation ----- | 100.00 | |
| Total M. S. F. ----- | | 8,200.00 |
| University Church Maintenanances— Chapel Hill, N. C. ----- | | 1,500.00 |
| State Director | | |
| Salary ----- | \$ 3,000.00 | |

| | | |
|---|----------|---------------------|
| Travel Expense | 858.97 | |
| Secretarial Help | 550.00 | |
| Office Expense | 590.00 | |
| Promotion | 71.40 | |
| Total Director Expense | | \$ 5,070.37 |
| Miscellaneous Expense | | |
| Audit | \$ 15.00 | |
| Methodist Board of Education | 20.00 | |
| Howard Wilkinson | 21.60 | |
| Meals—Inter-Conference Commission | 40.00 | |
| Total Miscellaneous | | 96.60 |
| Total | | \$ 34,542.97 |
| Less: Check No. 191 Cancelled (5-31-56) | | |
| Student Regional Expense | | 30.00 |
| Total Disbursements | | \$ 34,512.97 |
| Balance—Cash in Bank May 31, 1957 | | \$ 5,825.66 |

**BUILDING FUND
CASH RECEIPTS AND DISBURSEMENTS**

Year Ended May 31, 1957

Receipts

| | |
|--|-------------|
| Treasurer, Building Fund W. N. C. Conference | \$ 3,719.98 |
|--|-------------|

Disbursements

| | |
|---|-----------------|
| E. F. Coe Realty Company—Payment on Lot—Boone, N. C. .. | 3,700.00 |
| Balance—Cash in Bank—May 31, 1957 | <u>\$ 19.98</u> |

BANK RECONCILIATION—WACHOVIA BANK AND TRUST COMPANY

May 31, 1957

| | | |
|----------------------------------|--------------------|--------------------|
| Balance per bank statement | | \$ 5,945.64 |
| Less: Outstanding checks | | |
| No. 256 | \$ 50.00 | |
| No. 257 | 50.00 | 100.00 |
| Balance Per Records | | \$ 5,845.64 |
| Program Fund | \$ 5,825.66 | |
| Building Fund | 19.98 | |
| Total | \$ 5,845.64 | |

PASTORS' SCHOOL

North Carolina Pastors' School
Durham, North Carolina

We have examined the records of the North Carolina Pastors' School for the period from June 30, 1956 through June 6, 1957 and submit the following Exhibit and Schedule.

Exhibit "A" Statement of Receipts and Disbursements
Schedule No. 1 Bank Reconciliation

All receipts were traced into the bank and disbursements were verified by

examination of the cancelled checks. Balance on deposit with the Home Savings and Loan Association was verified by inspection of the deposit book.

ASHLIN, THOMAS AND KNIGHT
Certified Public Accountants

Exhibit "A"

STATEMENT OF RECEIPTS AND DISBURSEMENTS

June 30, 1956 - June 6, 1957

| | | |
|--|----|-------------|
| Balance—June 30, 1956 | | |
| Wachovia Bank & Trust Co., Durham, N. C. | | |
| Checking Account | \$ | 977.86 |
| Savings Account | | 2,191.84 |
| Total Balance—June 30, 1956 | | \$ 3,169.70 |
| Receipts | | |
| Refund, Rev. Cecil Hefner | \$ | 10.00 |
| W.N.C. Conference Board of Education | | 400.00 |
| W.N.C. Conference Board of Missions | | 250.00 |
| N. C. Conference Board of Education | | 400.00 |
| N. C. Conference Board of Missions | | 250.00 |
| Interest on Savings Account | | 41.31 |
| Total Receipts | | 1,351.31 |
| Total Cash Available | | \$ 4,521.01 |
| Disbursements | | |
| Board of Managers—Travel | \$ | 298.97 |
| Board of Managers—Luncheon | | 43.75 |
| Christian Convocation | | 1,125.00 |
| Audit | | 15.00 |
| Total Disbursements | | 1,482.72 |
| Balance—June 6, 1957 | | \$ 3,038.29 |
| Composition of Balance | | |
| Checking Account—Wachovia Bank & Trust Co. | \$ | 805.14 |
| Savings Account—Home Savings & Loan Association No. 15122 | | 2,233.15 |
| Total Cash Balance—June 6, 1957 | | \$ 3,038.29 |

Schedule No. 1

BANK RECONCILIATION—WACHOVIA BANK AND TRUST COMPANY

June 6, 1957

| | | |
|--|----|-------------|
| Balance per bank statement (5-31-57) | \$ | 1,530.14 |
| Add: Deposit in transit | | 400.00 |
| | | \$ 1,930.14 |
| Less: Outstanding check No. 620 | | 1,125.00 |
| Balance—June 6, 1957 | | \$ 805.14 |

CAMP DON LEE, INC.

June 18, 1957

Mr. C. P. Morris, Treasurer
 Camp Don-Lee, Methodist Youth Camp
 North Carolina Conference
 Durham, North Carolina

We have examined the financial records of the Camp Don-Lee Program, Maintenance and Junior Camping Fund for the year ended December 31, 1956, and have prepared the attached Cash Receipts and Disbursements Statement.

All recorded receipts were traced into the bank depository and disbursements were verified by examination of cancelled checks.

ASHLIN, THOMAS AND KNIGHT
 Certified Public Accountants

CAMP DON-LEE—PROGRAM, MAINTENANCE AND JUNIOR CAMPING
 CASH RECEIPTS AND DISBURSEMENTS

Year Ended December 31, 1956

Receipts

| | |
|-----------------------------|---------------------|
| Camp Fees | \$ 18,160.00 |
| Junior Campers | 9,091.98 |
| Store | 1,356.16 |
| Miscellaneous | 766.82 |
| Donations | 130.39 |
| Total Receipts | \$ 29,505.75 |

Disbursements

| | |
|---|---------------------|
| Program | |
| Food | \$ 7,371.23 |
| Store | 1,716.46 |
| Printing and postage | 609.47 |
| Supplies and materials | 619.73 |
| First aid | 36.00 |
| Counselor's expense | 1,597.07 |
| Camp refunds | 9.00 |
| Special offerings | 256.48 |
| Petty cash | 175.00 |
| Salaries | 2,535.00 |
| Insurance | 462.00 |
| Social Security and withholding tax | 100.40 |
| Camp committee | 163.74 |
| Miscellaneous | 119.83 |
| Total Program | \$ 15,771.41 |
| Maintenance | |
| Caretaker | \$ 225.00 |
| Gas and oil | 410.16 |
| Electricity | 428.71 |
| Fuel—cooking | 332.60 |
| Telephone | 357.08 |
| Insurance—truck | 65.76 |
| Repairs | 251.52 |
| Opening and closing expense | 158.32 |
| New equipment | 220.38 |
| Upkeep of grounds | 370.75 |
| Miscellaneous | 23.50 |

| | | |
|---|-------------|--------------|
| Truck and tractor | 72.60 | |
| Total Maintenance | | 2,916.38 |
| Junior Camping | | |
| Counselor's expense | \$ 1,360.54 | |
| Postage, publicity | 161.23 | |
| Supplies and materials | 934.10 | |
| First aid | 41.26 | |
| Special offering | 143.53 | |
| Camp rentals | 7,755.52 | |
| Camp insurance | 229.60 | |
| Store | 663.24 | |
| Refunds | 41.85 | |
| Miscellaneous | 40.72 | |
| Total Junior Camping | | \$ 11,371.59 |
| Total Disbursements | | \$ 30,059.38 |
| Excess of Disbursements Over Receipts | | \$ (553.63) |
| Add: Cash Balance—January 1, 1956 | | 1,880.53 |
| Cash Balance—December 31, 1956 | | \$ 1,326.90 |

Bank Reconciliation—December 31, 1956

| | | | |
|--|----|-------|-------------|
| Wachovia Bank and Trust Company—Durham, North Carolina | | | |
| Balance per bank statement | | | \$ 1,386.74 |
| Less: Outstanding checks: | | | |
| No. 932 | \$ | 2.40 | |
| No. 1030 | | 7.44 | |
| No. 1036 | | 50.00 | 59.84 |
| Cash Balance—December 31, 1956 | | | \$ 1,326.90 |

Mr. L. R. Foreman, Chairman Board of Trustees

Camp Don-Lee, Incorporated

Elizabeth City, North Carolina

Dear Mr. Foreman:

We have made an examination of the cash receipts and disbursements of

CAMP DON-LEE ARAPAHOE, NORTH CAROLINA

for the period from July 20, 1956 to July 15, 1957, and submit herewith our report consisting of the following statements:

Exhibit A—Summary of Cash Receipts and Disbursements for the period July 20, 1956 to July 15, 1957.

Schedule A-1—Receipts for the period July 20, 1956 to July 15, 1957.

Schedule A-2—Disbursements for the period July 20, 1956 to July 15, 1957.

Our examination consisted of comparing all recorded book receipts with bank deposits and paid cancelled checks with book disbursements. In connection with our verification, paid invoices were examined in support of disbursements.

The cash on deposit (\$93.67) at the Guaranty Bank and Trust Company, Bayboro, North Carolina was verified by direct communication with the depositories.

The following insurance was in force at July 15, 1957:

| | |
|----------------------------------|-------------|
| Building and Contents—Fire | \$89,100.00 |
| Treasurer's Bond | 10,000.00 |

Very truly yours,
FRANK C. SPROUL
Certified Public Accountant

Exhibit A

SUMMARY OF CASH RECEIPTS AND DISBURSEMENTS

For The Period July 20, 1956 To July 15, 1957

| | | |
|--|----------|---------------------|
| BALANCE—JULY 20, 1956: | | |
| Home Savings and Loan Association, Durham, North Carolina | | \$ 6,289.51 |
| Guaranty Bank and Trust Company, Bayboro, North Carolina | | 2,572.37 |
| TOTAL | | \$ 8,861.88 |
| RECEIPTS (Schedule A-1) | | 31,153.69 |
| TOTAL RECEIPTS TO BE ACCOUNTED FOR | | \$ 40,015.57 |
| DISBURSEMENTS (Schedule A-2) | | 39,921.90 |
| BALANCE TO BE ACCOUNTED FOR | | \$ 93.67 |
| CASH ON DEPOSIT: | | |
| Guaranty Bank and Trust Company, Bayboro, North Carolina: | | |
| Balance—July 15, 1957 | \$ 93.67 | |
| Less: Checks outstanding | | |
| None | | \$ 93.67 |
| BALANCE—JULY 15, 1957 | | \$ 93.67 |

Schedule A-1

RECEIPTS

For The Period July 20, 1956 To July 15, 1957

| | | |
|--|--|---------------------|
| Camp Don-Lee Apportionment Funds from North Carolina Conference of the Methodist Church | | \$ 30,369.56 |
| Contributions—Individuals and Others | | 667.50 |
| Durham, North Carolina—Interest | | 110.05 |
| Adams Concrete Products Company, Durham, North Carolina—Refund | | 6.58 |
| TOTAL—RECEIPTS | | \$ 31,153.69 |

Schedule A-2

DISBURSEMENTS

For The Period July 20, 1956 To July 15, 1957

| | | |
|---------------------------------------|-------------|---------------------|
| CONSTRUCTION COSTS: | | |
| Pier: | | |
| Contract | | \$ 1,875.00 |
| Fellowship Hall: | | |
| Labor | \$ 3,814.39 | |
| Materials | 4,525.69 | |
| Contract | 458.50 | 8,798.58 |
| Staff Quarters: | | |
| Labor | \$ 4,748.44 | |
| Materials | 8,324.89 | |
| Contract | 315.00 | 13,388.33 |
| Yard Improvements: | | |
| Materials | \$ 1,810.91 | |
| Contract | 296.00 | 2,106.91 |
| TOTAL CONSTRUCTION COSTS | | \$ 26,168.82 |

OTHER:

| | | | | |
|---|----|----------|----------|---------------------|
| Camp Director's Salary | \$ | 2,199.96 | | |
| Repairs and Maintenance | | 2,167.71 | | |
| Repairs to Swimming Pool | | 2,906.53 | | |
| Insurance | | 346.45 | | |
| Travel Expense—Business Manager and Others | | 757.88 | | |
| Auditing | | 75.00 | | |
| Architect's Fee | | 515.25 | | |
| Secretarial Work | | 50.00 | | |
| Inspection Fees | | 8.00 | | |
| Dedication Expense | | 662.64 | | |
| Equipment: | | | | |
| Kitchen Equipment | \$ | 101.76 | | |
| Water Heater, Range, Refrigerator, Washer, Water Coolers and Heater | | 1,379.73 | | |
| Steel Folding Chairs, Folding Tables, Desks, Filing Cabinet and Speaker's Stand | | 827.35 | | |
| Brass Cross, Candelabras and Waxesavers .. | | 127.35 | | |
| Dossal | | 19.00 | | |
| Bunk Beds, Maple Chests & Mirrors | | 307.85 | | |
| Table Tennis, Tennis Racquet, Shuffle Board Sets, Games, etc. | | 155.52 | | |
| Ice Machine | | 892.31 | | |
| Tools and Equipment | | 252.79 | 4,063.66 | 13,753.08 |
| TOTAL DISBURSEMENTS | | | | \$ 39,921.90 |

SECTION VII

STATISTICAL
TABLES

Compiled and Edited

*by*D. D. TRAYNHAM
*Conference Statistician***NOTE ON TABLE 2-A, FUND NO. 7, SEVEN BENEVOLENCES**

The Combined Benevolences are distributed as follows:

| General Fund Number | | | |
|---------------------------|--|---------|---------|
| 53 | General Administration | | .870% |
| 54 | Jurisdictional Budget | | 1.068% |
| 55 | Interdenominational Cooperation Fund | | .689% |
| 56 | World Service | 15.464% | |
| | Conference Program & Administration | 13.203% | 28.667% |
| 66 | Colleges and Universities | | 22.466% |
| 67 | Wesley Foundation | | 3.540% |
| 68 | Hospitals | | 2.837% |
| 69 | Homes for Children, Youth and the Aged | | 28.372% |
| 70 | Church Extension | | 11.489% |

D. D. Traynham

CHARGE AND CHURCH

| | CHURCH MEMBERSHIP | | | | | | | | | | | | | CHURCH SCHOOL MEMBERSHIP | | | | | | ATTENDANCE | | | |
|------------------------------|---------------------------------------|--|--|-----------------------------------|---|----------------------------|--------------------------------|------------------|--------------------|--|-------------------------------------|-------------|-----------------------|--------------------------|-----------------------------|----------------------------|--------------------|----------------------------------|-----------------------------|--|------------------------------|----------|-------|
| | Total Full Members Reported Last Year | Received this year on Profession of Faith and Restored | Received by Transfer from Other Methodist Churches | Received from Other Denominations | Removed by Transfer to Other Methodist Churches | Removed by Quarterly Conf. | Removed to Other Denominations | Removed by Death | Total Full Members | Infants Presented by Parents or Guardian | All Others: Children, Youth, Adults | Now on Roll | Officers and Teachers | Nursery Home Members | Children (Ex-clude Col. 14) | Youth Division—12-23 Years | Adult-Home Members | Adult Division (Exclude Col. 17) | Total (Add 13-18 Inclusive) | Average Attendance at Sunday School (All Ages) | Average Att. Sun. Fellowship | Children | Youth |
| 101 Bethel | 237 | 10 | 5 | 4 | 5 | 1 | 3 | 240 | 10 | 9 | 12 | 13 | 16 | 6 | 56 | 35 | 17 | 117 | 230 | 168 | 21 | 15 | 24 |
| 102 Bonlee: Hope | 109 | 1 | 1 | 1 | 1 | 1 | 1 | 109 | 1 | 1 | 1 | 1 | 1 | 1 | 1 | 1 | 1 | 109 | 60 | 30 | 17 | 17 | 17 |
| 103 Meroney's | 222 | 9 | 2 | 2 | 2 | 2 | 2 | 234 | 9 | 2 | 7 | 10 | 9 | 13 | 57 | 30 | 52 | 52 | 131 | 75 | 50 | 64 | 64 |
| Providence | 85 | 7 | 1 | 1 | 1 | 1 | 1 | 89 | 1 | 2 | 2 | 2 | 2 | 2 | 23 | 7 | 2 | 24 | 64 | 50 | 17 | 17 | 17 |
| Total | 416 | 16 | 3 | 2 | 2 | 2 | 4 | 432 | 1 | 2 | 4 | 5 | 14 | 14 | 66 | 81 | 2 | 106 | 282 | 185 | 12 | 10 | 10 |
| 104 Broadway: Broadway | 239 | 7 | 2 | 2 | 2 | 2 | 2 | 243 | 1 | 4 | 5 | 6 | 3 | 3 | 26 | 28 | 4 | 75 | 161 | 102 | 12 | 10 | 10 |
| Memphis | 58 | 4 | 2 | 2 | 2 | 2 | 2 | 45 | 2 | 4 | 5 | 6 | 3 | 4 | 8 | 3 | 15 | 39 | 18 | 10 | 10 | 10 | |
| Morris Chapel | 257 | 4 | 2 | 2 | 2 | 2 | 2 | 257 | 2 | 4 | 5 | 7 | 10 | 10 | 38 | 35 | 60 | 156 | 70 | 10 | 10 | 10 | |
| Poplar Springs | 170 | 1 | 1 | 1 | 1 | 1 | 1 | 171 | 1 | 1 | 1 | 1 | 1 | 1 | 10 | 67 | 88 | 212 | 115 | 10 | 10 | 10 | |
| Total | 724 | 12 | 4 | 4 | 4 | 4 | 5 | 716 | 4 | 9 | 17 | 39 | 42 | 42 | 67 | 36 | 7 | 238 | 568 | 305 | 32 | 30 | 30 |
| 105 Burlington: Davis Street | 1143 | 64 | 20 | 19 | 19 | 19 | 19 | 1236 | 9 | 42 | 56 | 44 | 44 | 229 | 124 | 25 | 430 | 896 | 486 | 77 | 150 | 77 | 25 |
| Front Street | 1531 | 47 | 37 | 35 | 35 | 35 | 35 | 1625 | 14 | 21 | 76 | 75 | 69 | 385 | 126 | 9 | 559 | 1223 | 505 | 55 | 28 | 40 | |
| Glen Raven | 195 | 8 | 7 | 7 | 7 | 7 | 7 | 209 | 1 | 6 | 17 | 15 | 7 | 20 | 45 | 13 | 125 | 275 | 130 | 15 | 15 | 15 | |
| Grace | 108.3 | 7 | 3 | 3 | 3 | 3 | 3 | 100 | 5 | 6 | 12 | 8 | 19 | 29 | 45 | 52 | 108 | 56 | 37 | 14 | 14 | 14 | |
| St. Paul | 151 | 9 | 13 | 13 | 13 | 13 | 13 | 166 | 3 | 8 | 22 | 20 | 15 | 20 | 15 | 80 | 135 | 68 | 14 | 14 | 14 | 14 | |
| Trinity | 244 | 1 | 1 | 1 | 1 | 1 | 1 | 238 | 4 | 1 | 2 | 14 | 3 | 70 | 29 | 8 | 76 | 200 | 138 | 55 | 28 | 40 | |
| Webb Avenue | 618 | 20 | 7 | 7 | 7 | 7 | 7 | 634 | 8 | 18 | 26 | 32 | 15 | 120 | 95 | 12 | 297 | 571 | 268 | 75 | 28 | 40 | |
| West Burlington | 588 | 23 | 9 | 12 | 16 | 6 | 2 | 608 | 14 | 15 | 26 | 18 | 18 | 126 | 93 | 17 | 267 | 541 | 333 | 73 | 20 | 40 | |
| Burlington Ct.: Bethel | 145 | 3 | 1 | 2 | 2 | 2 | 2 | 149 | 2 | 2 | 2 | 11 | 4 | 18 | 18 | 96 | 173 | 112 | 112 | 15 | 15 | 15 | |
| Camp Springs | 157 | 10 | 3 | 3 | 3 | 3 | 3 | 156 | 2 | 9 | 2 | 10 | 28 | 21 | 28 | 21 | 57 | 116 | 80 | 8 | 8 | 8 | |
| Mc. Vernon | 25 | 5 | 1 | 1 | 1 | 1 | 1 | 19 | 2 | 2 | 2 | 2 | 2 | 2 | 2 | 2 | 2 | 2 | 2 | 2 | 2 | 2 | |
| Shiloh | 198 | 5 | 2 | 3 | 3 | 3 | 3 | 203 | 4 | 3 | 4 | 3 | 14 | 28 | 49 | 66 | 172 | 100 | 100 | 8 | 8 | 8 | |
| Total | 525 | 18 | 6 | 5 | 6 | 2 | 4 | 527 | 8 | 14 | 8 | 35 | 14 | 28 | 49 | 219 | 461 | 292 | 219 | 137 | 23 | 31 | |
| 113 Carthage | 381 | 9 | 3 | 2 | 2 | 2 | 2 | 365 | 5 | 9 | 10 | 12 | 10 | 13 | 14 | 12 | 102 | 217 | 137 | 46 | 12 | 14 | |
| Center | 285 | 2 | 1 | 1 | 1 | 1 | 1 | 283 | 1 | 2 | 2 | 10 | 10 | 46 | 29 | 82 | 167 | 106 | 90 | 20 | 23 | 23 | |
| Lemon Springs | 146 | 2 | 1 | 1 | 1 | 1 | 1 | 150 | 2 | 2 | 2 | 2 | 32 | 30 | 64 | 137 | 90 | 137 | 90 | 10 | 10 | 10 | |
| Total | 535 | 8 | 4 | 3 | 3 | 3 | 3 | 542 | 2 | 8 | 2 | 29 | 8 | 91 | 73 | 182 | 375 | 242 | 242 | 39 | 39 | 39 | |
| 114.5 Cobb Ct.: Bethel | 203 | 8 | 2 | 2 | 2 | 2 | 2 | 206 | 2 | 8 | 2 | 12 | 8 | 18 | 18 | 33 | 100 | 58 | 58 | 11 | 11 | 11 | |
| Locust Hill | 80 | 4 | 1 | 1 | 1 | 1 | 1 | 83 | 3 | 4 | 3 | 3 | 6 | 9 | 13 | 36 | 75 | 51 | 51 | 12 | 12 | 12 | |
| Shady Grove | 123 | 7 | 2 | 2 | 2 | 2 | 2 | 135 | 1 | 7 | 1 | 8 | 2 | 37 | 15 | 63 | 125 | 85 | 85 | 17 | 17 | 17 | |
| Total | 406 | 19 | 4 | 5 | 5 | 5 | 5 | 424 | 6 | 19 | 6 | 18 | 16 | 64 | 46 | 11 | 132 | 300 | 194 | 20 | 20 | 20 | |
| 115 Fairview | 270 | 18 | 3 | 4 | 4 | 4 | 4 | 276 | 3 | 18 | 22 | 17 | 14 | 39 | 37 | 128 | 235 | 134 | 134 | 31 | 31 | 31 | |
| 116 Friendship | 312 | 7 | 1 | 1 | 1 | 1 | 1 | 304 | 7 | 7 | 13 | 13 | 19 | 98 | 46 | 12 | 195 | 416 | 230 | 20 | 22 | 22 | |

| | | | | | | | | | | | | | | | | | | | |
|-------|------------------|------|----|-----|----|-----|-----|-----|------|-----|----|----|-----|-----|-----|-----|------|-----|-----|
| 116.5 | Glencoe | 86 | 2 | 1 | 1 | 7 | 1 | 88 | 1 | 21 | 6 | 8 | 41 | 10 | 40 | 99 | 60 | 10 | 10 |
| 117 | Glendon | 131 | 1 | 124 | 1 | 21 | 6 | 8 | 4 | 10 | 10 | 10 | 10 | 10 | 20 | 52 | 66 | 8 | 8 |
| | Cool Springs | 130 | 12 | 198 | 1 | 15 | 7 | 13 | 18 | 21 | 8 | 51 | 110 | 32 | 8 | 51 | 110 | 32 | 8 |
| | Fair Promise | 84 | 2 | 1 | 1 | 84 | 3 | 5 | 7 | 14 | 13 | 14 | 13 | 13 | 22 | 61 | 35 | 12 | 12 |
| | High Falls | 121 | 5 | 1 | 1 | 121 | 5 | 9 | 8 | 26 | 45 | 9 | 52 | 140 | 80 | 145 | 140 | 80 | 145 |
| | Total | 466 | 13 | 63 | 1 | 4 | 527 | 2 | 17 | 39 | 29 | 32 | 68 | 89 | 53 | 45 | 363 | 53 | 28 |
| 118 | Goldston | 190 | 6 | 3 | 3 | 3 | 1 | 195 | 6 | 6 | 6 | 11 | 53 | 17 | 89 | 170 | 85 | 12 | 12 |
| | Bethlehem | 47 | 1 | 1 | 1 | 49 | 1 | 16 | 4 | 7 | 7 | 5 | 14 | 6 | 14 | 40 | 28 | 15 | 15 |
| | Cannock | 147 | 4 | 1 | 1 | 148 | 7 | 1 | 28 | 8 | 33 | 33 | 33 | 6 | 33 | 60 | 44 | 6 | 6 |
| | Goldston | 147 | 1 | 1 | 1 | 148 | 7 | 1 | 28 | 8 | 33 | 33 | 33 | 6 | 33 | 60 | 44 | 6 | 6 |
| | Total | 396 | 11 | 6 | 7 | 4 | 2 | 408 | 13 | 11 | 41 | 31 | 110 | 42 | 186 | 368 | 209 | 30 | 30 |
| 119 | Graham | 874 | 24 | 18 | 2 | 8 | 9 | 882 | 5 | 18 | 25 | 61 | 15 | 216 | 70 | 308 | 699 | 362 | 60 |
| 120 | Haw River | 428 | 12 | 2 | 8 | 431 | 3 | 99 | 7 | 28 | 21 | 23 | 79 | 45 | 116 | 387 | 209 | 60 | 60 |
| 121 | Leasburg | 96 | 3 | 3 | 3 | 1 | 2 | 148 | 1 | 14 | 20 | 57 | 61 | 13 | 59 | 224 | 95 | 14 | 14 |
| | Leasburg | 144 | 2 | 5 | 1 | 2 | 2 | 148 | 1 | 119 | 1 | 7 | 40 | 42 | 45 | 136 | 55 | 17 | 17 |
| | Salem | 111 | 7 | 2 | 2 | 1 | 1 | 119 | 1 | 1 | 1 | 30 | 23 | 124 | 13 | 127 | 439 | 195 | 31 |
| | Total | 351 | 12 | 5 | 3 | 2 | 3 | 366 | 1 | 11 | 11 | 30 | 23 | 124 | 13 | 127 | 439 | 195 | 31 |
| 122 | Mebane | 770 | 31 | 30 | 13 | 21 | 10 | 811 | 10 | 21 | 41 | 30 | 19 | 169 | 104 | 293 | 635 | 367 | 100 |
| 123 | Milton | 70 | 5 | 1 | 2 | 16 | 2 | 58 | 1 | 12 | 7 | 6 | 9 | 19 | 17 | 15 | 44 | 36 | 36 |
| | New Hope | 163 | 1 | 4 | 4 | 11 | 2 | 116 | 1 | 11 | 6 | 9 | 19 | 17 | 3 | 33 | 87 | 40 | 40 |
| | Parley | 110 | 1 | 5 | 1 | 2 | 103 | 1 | 1 | 4 | 6 | 24 | 22 | 2 | 30 | 82 | 47 | 15 | 15 |
| | Total | 343 | 1 | 10 | 2 | 8 | 277 | 3 | 1 | 27 | 19 | 9 | 55 | 49 | 3 | 78 | 213 | 123 | 24 |
| 124 | Moncure | 163 | 2 | 7 | 2 | 69 | 1 | 163 | 1 | 2 | 8 | 10 | 4 | 16 | 25 | 44 | 99 | 73 | 15 |
| | Jones Chapel | 134 | 4 | 7 | 5 | 1 | 3 | 137 | 1 | 4 | 8 | 10 | 6 | 37 | 34 | 66 | 153 | 90 | 15 |
| | Moncure | 111 | 5 | 5 | 1 | 1 | 1 | 119 | 1 | 5 | 6 | 10 | 2 | 38 | 18 | 56 | 123 | 81 | 7 |
| | Mt. Zion | 79 | 9 | 2 | 2 | 88 | 9 | 2 | 88 | 9 | 8 | 2 | 10 | 15 | 15 | 32 | 67 | 54 | 14 |
| | Total | 487 | 20 | 14 | 8 | 8 | 6 | 507 | 2 | 20 | 22 | 38 | 14 | 101 | 92 | 198 | 443 | 298 | 7 |
| 125 | Mt. Hermon | 252 | 2 | 5 | 2 | 3 | 4 | 254 | 1 | 3 | 47 | 9 | 89 | 63 | 12 | 172 | 392 | 193 | 15 |
| | Cedar Cliff | 129 | 2 | 1 | 1 | 18 | 2 | 130 | 3 | 3 | 31 | 14 | 105 | 77 | 10 | 239 | 476 | 275 | 25 |
| | Mt. Hermon | 452 | 25 | 3 | 2 | 3 | 6 | 453 | 3 | 3 | 87 | 26 | 256 | 108 | 29 | 506 | 1084 | 576 | 40 |
| | Total | 833 | 29 | 8 | 4 | 18 | 5 | 10 | 837 | 3 | 52 | 19 | 10 | 60 | 19 | 3 | 111 | 222 | 129 |
| 126 | Pittsboro | 214 | 5 | 9 | 5 | 2 | 2 | 223 | 12 | 4 | 19 | 10 | 20 | 12 | 81 | 132 | 185 | 28 | 28 |
| 127 | Pittsboro Ct. | 160 | 5 | 1 | 1 | 1 | 1 | 154 | 2 | 2 | 12 | 10 | 60 | 19 | 3 | 111 | 222 | 129 | 28 |
| | Chatham | 86 | 3 | 5 | 1 | 1 | 1 | 90 | 2 | 3 | 7 | 17 | 11 | 24 | 59 | 45 | 50 | 45 | 18 |
| | Hickory Mountain | 150 | 3 | 5 | 1 | 5 | 1 | 82 | 1 | 3 | 12 | 12 | 19 | 17 | 11 | 24 | 59 | 45 | 18 |
| | Pleasant Hill | 476 | 16 | 12 | 2 | 4 | 5 | 455 | 7 | 13 | 28 | 20 | 33 | 127 | 82 | 15 | 139 | 416 | 224 |
| | Total | 446 | 29 | 5 | 2 | 3 | 1 | 38 | 1 | 1 | 1 | 6 | 12 | 14 | 14 | 18 | 50 | 35 | 35 |
| 128 | Robbins | 60 | 1 | 1 | 1 | 2 | 292 | 4 | 7 | 11 | 6 | 9 | 12 | 9 | 13 | 40 | 30 | 18 | 18 |
| 129 | Robbins Ct. | 300 | 5 | 1 | 5 | 7 | 2 | 292 | 4 | 7 | 11 | 6 | 9 | 12 | 9 | 13 | 40 | 30 | 18 |
| | Mt. Carmel | 349 | 16 | 1 | 1 | 1 | 4 | 361 | 1 | 4 | 5 | 8 | 91 | 51 | 160 | 311 | 185 | 31 | 23 |
| | Smyrna | 738 | 26 | 3 | 5 | 8 | 7 | 750 | 7 | 11 | 18 | 29 | 170 | 180 | 306 | 685 | 426 | 49 | 41 |
| 129.5 | Rock Creeks | 140 | 1 | 1 | 3 | 1 | 3 | 135 | 3 | 10 | 20 | 7 | 47 | 22 | 3 | 63 | 159 | 98 | 20 |
| | Flint Ridge | 18 | 1 | 1 | 1 | 1 | 18 | 18 | 10 | 7 | 44 | 22 | 3 | 63 | 159 | 98 | 20 | 42 | 42 |
| | Rock Creek | 158 | 1 | 1 | 3 | 1 | 3 | 153 | 3 | 10 | 20 | 7 | 44 | 22 | 3 | 63 | 159 | 98 | 20 |
| | Total | 191 | 2 | 2 | 3 | 3 | 2 | 188 | 1 | 13 | 22 | 5 | 41 | 23 | 55 | 146 | 95 | 42 | 42 |
| 130 | Salem Chapel | 274 | 13 | 1 | 1 | 2 | 3 | 282 | 1 | 13 | 22 | 10 | 58 | 44 | 125 | 264 | 150 | 30 | 30 |
| | Salem | 465 | 13 | 2 | 1 | 4 | 2 | 5 | 470 | 7 | 13 | 49 | 15 | 99 | 67 | 180 | 410 | 247 | 30 |
| 131 | Sanford | 574 | 10 | 14 | 3 | 12 | 10 | 6 | 573 | 7 | 6 | 39 | 12 | 118 | 85 | 18 | 209 | 475 | 299 |
| 132 | Steel Street | 1312 | 21 | 38 | 9 | 34 | 12 | 17 | 1317 | 22 | 37 | 51 | 25 | 295 | 134 | 300 | 815 | 400 | 35 |

BURLINGTON DISTRICT—TABLE 1-B

| | CHARGE AND CHURCH | CHURCH SCHOOLS GENERAL INFORMATION | | | | | | | W. S. C. S. | | | | | METHODIST MEN | | Number of Organized Churches | PROPERTY AND OTHER ASSETS | | | |
|-------|---|------------------------------------|--|---------------------------------------|--|---|--|--|---|----------------------------|-------------------------|------------|---------------------------------|---|---|------------------------------|--|--|--|--|
| | | Number of Church Schools on Charge | Methodists in Vacation and Con-stitutions in Vacation Church Schools | Methodists Pupils and Weekday Schools | Church School Members Joining the Church on Prof. of Faith | Are All Lesson Materials Used Approved by The Methodist Church? | Church School Offering for World Service and Conference Benevolences | Number of Societies (Not Guilds, Groups, or Circles) | Membership (Including Wesleyan Service Guild) | Amount Paid for Local Work | Number Chartered Groups | Membership | Number "Together" Subscriptions | Estimated Value of Church Buildings, Equip-ment, and Land | Estimated Value of Other Property (Including Cash, Bonds, etc.) | | Indeb. on Bldgs., Equip-ment, Parsonages, and Current Expenses | | | |
| 101 | Bethel | 25 | 60 | 22 | 10 | ✓ | 1 | 58 | 179 | 2 | 51000 | 1 | 6500 | 40 | 41 | | | | | |
| 103 | Bondie; Hope Meroney's Providence | 1 | 38 | 22 | 10 | ✓ | 1 | 25 | 135 | 1 | 29000 | 1 | 29000 | 40 | 41 | | | | | |
| | Total | 3 | 137 | 25 | 3 | ✓ | 3 | 73 | 272 | 1 | 85000 | 3 | 50000 | 4000 | 4000 | | | | | |
| 104 | Broadway; Broadway | 1 | 38 | 7 | 7 | ✓ | 1 | 36 | 100 | 1 | 25000 | 1 | 10000 | 5000 | 4000 | | | | | |
| | Memphis | 1 | 26 | 26 | 4 | ✓ | 1 | 18 | 135 | 1 | 5000 | 1 | 5000 | 5000 | 4000 | | | | | |
| | Morris Chapel | 1 | 142 | 100 | 4 | ✓ | 1 | 18 | 135 | 1 | 12000 | 1 | 12000 | 5000 | 4000 | | | | | |
| | Poplar Springs | 1 | 100 | 100 | 2 | ✓ | 1 | 18 | 135 | 1 | 10000 | 1 | 10000 | 5000 | 4000 | | | | | |
| 105 | Total | 4 | 38 | 418 | 13 | ✓ | 2 | 54 | 235 | 1 | 52000 | 4 | 10000 | 5000 | 46250 | | | | | |
| 107 | Burlington; Davis Street | 1 | 125 | 32 | 42 | ✓ | 1 | 250 | 2577 | 1 | 322496 | 1 | 61000 | 20800 | 25000 | | | | | |
| 108 | Front Street | 1 | 118 | 30 | 35 | ✓ | 4 | 336 | 4407 | 1 | 577000 | 1 | 25000 | 9000 | 3500 | | | | | |
| 108.3 | Glen Raven | 1 | 85 | 8 | 8 | ✓ | 5 | 814 | 814 | 1 | 20000 | 1 | 25000 | 12650 | 12650 | | | | | |
| 108.5 | Grace | 1 | 60 | 9 | 9 | ✓ | 1 | 19 | 124 | 1 | 28000 | 1 | 17000 | 30000 | 37000 | | | | | |
| 109 | St. Paul | 1 | 60 | 1 | 1 | ✓ | 1 | 26 | 216 | 1 | 160000 | 5 | 7500 | 45000 | 15000 | | | | | |
| 110 | Trinity | 1 | 81 | 18 | 18 | ✓ | 1 | 44 | 353 | 1 | 22 | 1 | 12000 | 2500 | 15000 | | | | | |
| 111 | Webb Avenue | 1 | 62 | 20 | 20 | ✓ | 7 | 103 | 496 | 1 | 40 | 1 | 37000 | 2500 | 45000 | | | | | |
| 112 | West Burlington | 1 | 65 | 3 | 3 | ✓ | 1 | 29 | 644 | 1 | 37000 | 1 | 50000 | 2500 | 15000 | | | | | |
| | Burlington Ct.; Bethel | 1 | 40 | 7 | 7 | ✓ | 1 | 22 | 150 | 1 | 5000 | 1 | 3000 | 2500 | 15000 | | | | | |
| | Camp Springs | 1 | 39 | 139 | 22 | ✓ | 1 | 39 | 139 | 1 | 40000 | 1 | 6500 | 4000 | 4000 | | | | | |
| | Mt. Vernon | 1 | 28 | 716 | 28 | ✓ | 4 | 92 | 1649 | 1 | 130000 | 1 | 12500 | 150 | 1033 | | | | | |
| | Shiloh | 1 | 40 | 4 | 4 | ✓ | 1 | 24 | 490 | 1 | 100000 | 1 | 3000 | 700 | 3567 | | | | | |
| 113 | Total | 3 | 145 | 9 | 14 | ✓ | 4 | 92 | 1649 | 1 | 40000 | 1 | 6500 | 4000 | 4000 | | | | | |
| 114 | Center; Cameron | 1 | 106 | 4 | 4 | ✓ | 1 | 101 | 174 | 1 | 100000 | 1 | 12500 | 150 | 1033 | | | | | |
| | Center | 1 | 27 | 166 | 2 | ✓ | 1 | 26 | 73 | 1 | 23000 | 1 | 4000 | 700 | 3567 | | | | | |
| | Lenon Springs | 1 | 8 | 8 | 8 | ✓ | 3 | 77 | 729 | 1 | 75000 | 1 | 15000 | 1050 | 4600 | | | | | |
| 114.5 | Total | 3 | 36 | 25 | 25 | ✓ | 1 | 25 | 155 | 1 | 21 | 1 | 40000 | 200 | 4600 | | | | | |
| | Cobb Ct.; Bethel | 1 | 25 | 4 | 4 | ✓ | 1 | 14 | 10 | 1 | 14000 | 1 | 14000 | 150 | 1033 | | | | | |
| | Locust Hill | 1 | 52 | 7 | 7 | ✓ | 1 | 28 | 203 | 1 | 45000 | 1 | 14000 | 200 | 3567 | | | | | |
| | Shady Grove | 1 | 113 | 19 | 19 | ✓ | 3 | 67 | 368 | 1 | 99000 | 2 | 14000 | 1050 | 4600 | | | | | |
| 113 | Total | 3 | 113 | 19 | 19 | ✓ | 3 | 67 | 368 | 2 | 14000 | 2 | 14000 | 1050 | 4600 | | | | | |

CHARGE AND CHURCH

| | CHURCH SCHOOLS GENERAL INFORMATION | | | | | | | | | | W. S. C. S. | | | | METHODIST MEN | | | PROPERTY AND OTHER ASSETS | | | |
|-------|------------------------------------|----|-----|----|----|-----|------------------------------------|---|------|----|-------------|----|----|--------|---------------|--------|--------|---------------------------|--|--|-----|
| | 25 | 26 | 27 | 28 | 29 | 30 | 31 | | 32 | 33 | 34 | 35 | 36 | 37 | 38 | 39 | 40 | 41 | | | |
| | | | | | | | Number of Church Schools on Charge | Methodist Pupils and Constituent in Vacation Church Schools | | | | | | | | | | | Methodist Pupils and Constituent in Week-day Schools | Church School Members Joining the Church on Prof. of Faith | Yes |
| 115 | Fairview | 1 | 45 | 14 | ✓ | 308 | 1 | 47 | 151 | 1 | 44 | 3 | 1 | 50000 | 15000 | 15000 | 12000 | 41 | | | |
| 116 | Friendship | 1 | 86 | 7 | ✓ | 200 | 1 | 65 | 347 | 1 | 4 | 2 | 1 | 63000 | 15000 | 12000 | 12000 | 12000 | | | |
| 116.5 | Glence | 1 | 30 | 2 | ✓ | 200 | 1 | 18 | 101 | 1 | 1 | 3 | 1 | 8000 | 8000 | 8000 | 8000 | 8000 | | | |
| 117 | Glendon: Caribton | 1 | 1 | 12 | ✓ | 302 | 1 | 30 | 327 | 1 | 1 | 1 | 1 | 8000 | 8000 | 8000 | 8000 | 8000 | | | |
| | Cool Springs | 1 | 1 | 1 | ✓ | 302 | 1 | 30 | 327 | 1 | 1 | 1 | 1 | 8000 | 8000 | 8000 | 8000 | 8000 | | | |
| | Fair Promise | 1 | 1 | 1 | ✓ | 302 | 1 | 30 | 327 | 1 | 1 | 1 | 1 | 8000 | 8000 | 8000 | 8000 | 8000 | | | |
| | High Falls | 1 | 1 | 1 | ✓ | 302 | 1 | 30 | 327 | 1 | 1 | 1 | 1 | 8000 | 8000 | 8000 | 8000 | 8000 | | | |
| | Total | 4 | 184 | 12 | ✓ | 80 | 4 | 26 | 80 | 1 | 15000 | 4 | 4 | 37000 | 10000 | 10000 | 10000 | 10000 | | | |
| 118 | Goldston: Asbury | 1 | 52 | 5 | ✓ | 304 | 1 | 31 | 376 | 1 | 1 | 1 | 1 | 28000 | 3000 | 3000 | 3000 | 3000 | | | |
| | Bethlehem | 1 | 21 | 4 | ✓ | 304 | 1 | 21 | 379 | 1 | 1 | 1 | 1 | 5000 | 5000 | 5000 | 5000 | 5000 | | | |
| | Camnock | 1 | 17 | 4 | ✓ | 304 | 1 | 21 | 379 | 1 | 1 | 1 | 1 | 5000 | 5000 | 5000 | 5000 | 5000 | | | |
| | Goldston | 1 | 40 | 9 | ✓ | 304 | 2 | 52 | 773 | 1 | 1 | 1 | 1 | 7500 | 7500 | 7500 | 7500 | 7500 | | | |
| | Total | 4 | 130 | 24 | ✓ | 304 | 1 | 189 | 925 | 1 | 25 | 4 | 4 | 43500 | 7500 | 7500 | 7500 | 7500 | | | |
| 119 | Graham | 1 | 140 | 3 | ✓ | 304 | 1 | 40 | 283 | 1 | 36 | 1 | 1 | 28000 | 12000 | 12000 | 12000 | 12000 | | | |
| 120 | Haw River | 1 | 150 | 3 | ✓ | 304 | 1 | 40 | 283 | 1 | 36 | 1 | 1 | 28000 | 12000 | 12000 | 12000 | 12000 | | | |
| 121 | Leasburg: Bethel | 1 | 40 | 3 | ✓ | 304 | 1 | 21 | 273 | 1 | 1 | 1 | 1 | 10500 | 10500 | 10500 | 10500 | 10500 | | | |
| | Leasburg | 1 | 85 | 1 | ✓ | 304 | 1 | 23 | 10 | 1 | 1 | 1 | 1 | 45000 | 45000 | 45000 | 45000 | 45000 | | | |
| | Salem | 1 | 75 | 7 | ✓ | 304 | 1 | 25 | 337 | 1 | 2 | 2 | 2 | 25000 | 25000 | 25000 | 25000 | 25000 | | | |
| | Total | 3 | 200 | 11 | ✓ | 304 | 3 | 69 | 629 | 1 | 52 | 6 | 6 | 81400 | 6600 | 6600 | 6600 | 6600 | | | |
| 122 | Mebane | 1 | 138 | 26 | ✓ | 831 | 1 | 196 | 2475 | 1 | 1 | 5 | 5 | 150000 | 29000 | 21000 | 21000 | 21000 | | | |
| 123 | Milton: Milton | 1 | 15 | 15 | ✓ | 831 | 1 | 21 | 60 | 1 | 1 | 1 | 1 | 18000 | 18000 | 18000 | 18000 | 18000 | | | |
| | New Hope | 1 | 35 | 1 | ✓ | 831 | 1 | 26 | 54 | 1 | 1 | 1 | 1 | 15000 | 15000 | 15000 | 15000 | 15000 | | | |
| | Parley | 1 | 25 | 1 | ✓ | 831 | 1 | 19 | 140 | 1 | 1 | 1 | 1 | 7500 | 7500 | 7500 | 7500 | 7500 | | | |
| | Total | 3 | 75 | 35 | ✓ | 80 | 3 | 66 | 254 | 1 | 1 | 1 | 1 | 40500 | 13500 | 13500 | 13500 | 13500 | | | |
| 124 | Moncure: Backhorn | 1 | 35 | 2 | ✓ | 80 | 1 | 17 | 35 | 1 | 1 | 1 | 1 | 17000 | 17000 | 17000 | 17000 | 17000 | | | |
| | Jones Chapel | 1 | 60 | 3 | ✓ | 80 | 1 | 20 | 60 | 1 | 2 | 2 | 2 | 16000 | 16000 | 16000 | 16000 | 16000 | | | |
| | Moncure | 1 | 50 | 4 | ✓ | 80 | 1 | 14 | 100 | 1 | 3 | 3 | 3 | 52000 | 52000 | 52000 | 52000 | 52000 | | | |
| | Mt. Zion | 1 | 30 | 6 | ✓ | 80 | 1 | 14 | 100 | 1 | 3 | 3 | 3 | 10000 | 10000 | 10000 | 10000 | 10000 | | | |
| | Total | 4 | 175 | 15 | ✓ | 80 | 3 | 51 | 825 | 1 | 6 | 6 | 6 | 95000 | 10000 | 10000 | 10000 | 10000 | | | |
| 125 | Mt. Hermon: Bellemont | 1 | 58 | 2 | ✓ | 80 | 1 | 61 | 1842 | 1 | 1 | 1 | 1 | 100000 | 100000 | 100000 | 100000 | 100000 | | | |
| | Cedar Cliff | 1 | 40 | 2 | ✓ | 80 | 1 | 27 | 1053 | 1 | 1 | 1 | 1 | 120000 | 120000 | 120000 | 120000 | 120000 | | | |
| | Mt. Hermon | 1 | 40 | 25 | ✓ | 80 | 1 | 62 | 343 | 1 | 57 | 2 | 2 | 120000 | 120000 | 120000 | 120000 | 120000 | | | |
| | Total | 3 | 98 | 29 | ✓ | 80 | 3 | 150 | 3238 | 1 | 57 | 3 | 3 | 231000 | 17000 | 17000 | 17000 | 17000 | | | |
| 126 | Pittshoro | 1 | 50 | 5 | ✓ | 80 | 1 | 48 | 750 | 1 | 20 | 1 | 1 | 75500 | 17000 | 17000 | 17000 | 17000 | | | |

| | | | | | | | | | | | | | | | | | | | | | |
|-------|-------------------------------|----|------|----|-----|------|--|--|--|--|--|--|--|--|--|--|--|--|---------|--------|--------|
| 127 | Pittsboro Ct.: Brown's Chapel | 1 | 22 | 1 | 35 | 6 | | | | | | | | | | | | | 24000 | | |
| | Chatham | 1 | 22 | 1 | 18 | | | | | | | | | | | | | | 10000 | | |
| | Hickory Mountain | 1 | 15 | 1 | 38 | 65 | | | | | | | | | | | | | 10000 | | |
| | Pleasant Hill | 1 | 30 | 1 | 71 | | | | | | | | | | | | | | 15000 | | |
| | Total | 4 | 89 | 3 | 91 | 71 | | | | | | | | | | | | | 54000 | 15000 | |
| 128 | Robbins | 1 | 108 | 1 | 106 | 482 | | | | | | | | | | | | | 85000 | 25000 | 21000 |
| 129 | Robbins Ct.: Bascom's Chapel | 1 | | | | | | | | | | | | | | | | | 6200 | 680 | |
| | Mt. Carmel | 1 | | | 45 | 77 | | | | | | | | | | | | | 8200 | 1530 | |
| | Pleasant Hill | 1 | 87 | 1 | 24 | 160 | | | | | | | | | | | | | 61300 | 6970 | |
| | Smyrna | 1 | 16 | 2 | 69 | 237 | | | | | | | | | | | | | 69000 | 7820 | |
| | Total | 4 | 87 | 2 | 69 | 237 | | | | | | | | | | | | | 144700 | 17000 | |
| 129.5 | Rock Creek: Flint Ridge | 1 | 44 | 1 | 41 | 1337 | | | | | | | | | | | | | 28000 | 1000 | |
| | Rock Creek | 1 | | | 41 | 1337 | | | | | | | | | | | | | 10000 | 1000 | |
| | Total | 1 | 44 | 1 | 41 | 1337 | | | | | | | | | | | | | 38000 | 1000 | |
| 130 | Salem Chapel: Phillips Chapel | 1 | 50 | 1 | 31 | 62 | | | | | | | | | | | | | 50000 | 8200 | |
| | Salem | 1 | 60 | 1 | 54 | 181 | | | | | | | | | | | | | 44100 | 8060 | |
| | Total | 2 | 110 | 2 | 85 | 243 | | | | | | | | | | | | | 94100 | 16260 | |
| 131 | Sanford: Jonesboro Heights | 1 | 83 | 1 | 121 | 449 | | | | | | | | | | | | | 80000 | 27500 | 4445 |
| 132 | Steel Street | 1 | 150 | 1 | 272 | 1130 | | | | | | | | | | | | | 265000 | 21000 | |
| 133 | Trinity | 1 | 10 | 1 | 28 | 31 | | | | | | | | | | | | | 8500 | 1000 | |
| 133.5 | Saxapahaw | 1 | 64 | 1 | 39 | 891 | | | | | | | | | | | | | 40000 | 12000 | 3000 |
| | Hebron | 1 | | | 19 | 574 | | | | | | | | | | | | | 12000 | 2000 | |
| | Semora | 1 | | | 17 | 45 | | | | | | | | | | | | | 12000 | 2000 | |
| | Union | 1 | | | 13 | 318 | | | | | | | | | | | | | 13000 | 1000 | |
| | Total | 4 | | | 49 | 937 | | | | | | | | | | | | | 47000 | 7000 | |
| 134 | Siler City | 1 | 105 | 1 | 156 | 686 | | | | | | | | | | | | | 66500 | 16000 | 8000 |
| 135 | Siler City Ct.: Hickory Grove | 1 | | | 14 | | | | | | | | | | | | | | 10000 | | |
| | Piney Grove | 1 | 41 | 1 | 25 | 100 | | | | | | | | | | | | | 5000 | | |
| | West End | 1 | 58 | 1 | 19 | 23 | | | | | | | | | | | | | 10000 | | 9600 |
| | Zion | 1 | | | | | | | | | | | | | | | | | 3500 | | |
| | Total | 4 | 99 | 3 | 48 | 123 | | | | | | | | | | | | | 28000 | 5000 | 9600 |
| 136 | Silk Hope: Center | 1 | 20 | 1 | 19 | 16 | | | | | | | | | | | | | 52000 | 5000 | |
| | Mt. Vernon | 1 | 30 | 1 | 24 | 139 | | | | | | | | | | | | | 45000 | 5000 | 1000 |
| | Sapling Ridge | 1 | 21 | 1 | 33 | 44 | | | | | | | | | | | | | 38000 | 5000 | 1000 |
| | Total | 3 | 71 | 3 | 76 | 199 | | | | | | | | | | | | | 135000 | 15000 | 2000 |
| 137 | Swaponville | 1 | 45 | 1 | 64 | 382 | | | | | | | | | | | | | 50000 | 29000 | |
| 138 | Whitney Cross: Clover Garden | 1 | 10 | 1 | 4 | | | | | | | | | | | | | | 17300 | | |
| | Concord | 1 | 46 | 1 | 36 | 395 | | | | | | | | | | | | | 24000 | | |
| | Orange Chapel | 1 | 40 | 1 | 21 | 25 | | | | | | | | | | | | | 31000 | | |
| | Total | 3 | 96 | 2 | 61 | 420 | | | | | | | | | | | | | 72300 | 13200 | |
| 139 | Yanceyville: Prospect | 1 | 58 | 1 | 65 | 416 | | | | | | | | | | | | | 50000 | 6500 | |
| | Yanceyville | 1 | 42 | 1 | 43 | 306 | | | | | | | | | | | | | 57000 | 6500 | |
| | Total | 2 | 100 | 2 | 108 | 722 | | | | | | | | | | | | | 107000 | 13000 | |
| | TOTAL | 87 | 3619 | 60 | 515 | 6833 | | | | | | | | | | | | | 4523696 | 651260 | 128395 |
| | | | | | | 3870 | | | | | | | | | | | | | | | 327795 |

BURLINGTON DISTRICT—TABLE 2-A

CHARGE AND CHURCH

| | 42 | 43 | 44 | 45 | 46 | 47a | 47b | 48 | 50 | 49 | 51 | 74 | 52 | (7) Benevolence (See Note on Caption of Statistics) | Items 1-7; Totals | Items 1-7; Total Payments |
|-------|--|------------------------------------|---|--|--|-------------|--------------------------|----------------------------------|----------------------------|--|--------------------------------------|--|--|---|-------------------|---------------------------|
| | Paid on Principal and Interest of Old Indebtedness | Paid For Building and Improvements | Paid Other Current Expenses, Incidental, Etc. | Paid For Church School Administration Lesson Materials, Supplies, Inc. | Salary Estimated, Pastor and Associate Pastor(s) at Beginning of This Year | Paid Pastor | Paid Associate Pastor(s) | Pastor's Travel and Expense Fund | (1) Episcopal Fund 2% P.S. | (2) District Superintendent's Fund 5 1/2% P.S. | (3) Conference Pension Fund 16% P.S. | (4) Minister's Retirement Fund 1% P.S. | (5) Minimum Salary Fund 3 1/2% Total Money | (7) Benevolence (See Note on Caption of Statistics) | Items 1-7; Totals | Items 1-7; Total Payments |
| 101 | Bethel | 935 | 571 | 494 | 2400 | 2400 | 600 | 43 | 121 | 336 | 21 | 68 | 631 | 1219 | 1220 | |
| 103 | Bonlee: Hope | 1900 | 125 | 65 | 1200 | 1200 | 193 | 26 | 66 | 193 | 12 | 86 | 427 | 1219 | 1220 | |
| | Meroneg's | 331 | 135 | 55 | 1000 | 1000 | 66 | 22 | 56 | 161 | 10 | 72 | 357 | 1219 | 1220 | |
| | Providence | 200 | 25 | 20 | 600 | 600 | 94 | 12 | 32 | 94 | 6 | 42 | 208 | 1219 | 1220 | |
| | Total | 900 | 285 | 140 | 2800 | 2800 | 154 | 60 | 154 | 448 | 28 | 200 | 992 | 1898 | 1882 | |
| 104 | Broadway: Broadway | 1125 | | 256 | 1370 | 1370 | 124 | 27 | 71 | 219 | 14 | 121 | 771 | 1219 | 1220 | |
| | Memphis | 20 | | 165 | 105 | 105 | 16 | 4 | 9 | 26 | 2 | 15 | 100 | 1219 | 1220 | |
| | Morris Chapel | 302 | | 140 | 907 | 907 | 82 | 18 | 50 | 145 | 9 | 80 | 583 | 1219 | 1220 | |
| | Poplar Springs | 38 | | 198 | 858 | 858 | 78 | 17 | 47 | 138 | 8 | 76 | 489 | 1219 | 1220 | |
| | Total | 1465 | 614 | 330 | 3300 | 3300 | 300 | 66 | 182 | 528 | 33 | 292 | 1913 | 3263 | 3014 | |
| 105 | Burlington: Davis Street | 4110 | 17510 | 1374 | 5250 | 5250 | 750 | 105 | 288 | 840 | 53 | 930 | 5955 | 8203 | 8171 | |
| 107 | Front Street | 6000 | 27520 | 2170 | 7200 | 7200 | 144 | 144 | 396 | 1152 | 72 | 1312 | 10795 | 13871 | 13871 | |
| 108 | Glen Raven | 5351 | 1551 | 587 | 3800 | 3800 | 200 | 2 | 209 | 608 | 38 | 270 | 1562 | 2763 | 2763 | |
| 108.3 | Grace | 3441 | | 198 | 100 | 100 | 200 | 2 | 5 | 16 | 1 | 50 | 76 | 76 | 76 | |
| 108.5 | St. Paul | 2210 | 1464 | 241 | 1300 | 1300 | 300 | 26 | 72 | 40 | 16 | 149 | 540 | 1268 | 843 | |
| 109 | Trinity | 1486 | 1723 | 498 | 1600 | 1600 | 1400 | 94 | 258 | 752 | 47 | 485 | 2630 | 4266 | 4266 | |
| 110 | Webb Avenue | 5107 | 3837 | 1510 | 4700 | 4700 | 300 | 108 | 297 | 864 | 54 | 356 | 2789 | 4468 | 4468 | |
| 111 | West Burlington | 200 | 368 | 340 | 5400 | 5400 | 954 | 19 | 53 | 153 | 10 | 60 | 578 | 1219 | 1220 | |
| 112 | Burlington Ct.: Bethel | 1300 | 1257 | 168 | 95 | 1098 | 222 | 22 | 60 | 176 | 11 | 69 | 665 | 1219 | 1220 | |
| | Camp Springs | 119 | | 95 | 288 | 288 | 46 | 6 | 16 | 46 | 3 | 18 | 175 | 1219 | 1220 | |
| | Mt. Vernon | 2078 | 980 | 277 | 1260 | 1260 | 201 | 25 | 69 | 201 | 12 | 79 | 764 | 1219 | 1220 | |
| | Shiloh | 3654 | 1516 | 212 | 3600 | 3600 | 250 | 72 | 198 | 576 | 36 | 226 | 2182 | 3351 | 3290 | |
| 113 | Carthage | 100 | 195 | 190 | 4500 | 4500 | 660 | 13 | 36 | 106 | 7 | 52 | 345 | 3766 | 3766 | |
| 114 | Center: Cameron | 1600 | 425 | 430 | 1485 | 1485 | 600 | 82 | 237 | 237 | 15 | 117 | 775 | 1219 | 1220 | |
| | Center | 300 | 500 | 338 | 332 | 1155 | 330 | 23 | 64 | 185 | 11 | 92 | 603 | 1219 | 1220 | |
| | Lemon Springs | 900 | 958 | 952 | 3300 | 3300 | 228 | 66 | 182 | 528 | 33 | 261 | 1723 | 2793 | 2793 | |
| | Total | 2500 | 511 | 407 | 95 | 1368 | 228 | 27 | 75 | 219 | 14 | 93 | 683 | 2793 | 2793 | |
| 114.5 | Cobb Ct.: Bethel | 1254 | 207 | 91 | 864 | 864 | 144 | 18 | 48 | 140 | 9 | 61 | 452 | 1219 | 1220 | |
| | Locust Hill | 342 | 365 | 70 | 1368 | 1368 | 228 | 27 | 75 | 219 | 14 | 93 | 683 | 1219 | 1220 | |
| | Shady Grove | 2107 | 979 | 256 | 3600 | 3600 | 600 | 72 | 198 | 578 | 37 | 247 | 1818 | 2880 | 2950 | |
| 115 | Fairview | 2942 | 940 | 414 | 3600 | 3600 | 600 | 72 | 198 | 578 | 36 | 238 | 2145 | 3265 | 3265 | |
| 116 | Friendship | 1467 | 3494 | 1478 | 3200 | 3200 | 500 | 64 | 176 | 512 | 32 | 149 | 907 | 1840 | 1840 | |
| 116.5 | Glencoe | 65 | 300 | 65 | 300 | 300 | 500 | 6 | 15 | 48 | 3 | 25 | 200 | 297 | 297 | |
| 117 | Glendon: Caribnton | 985 | | 451 | 826 | 826 | 37 | 18 | 50 | 144 | 9 | 41 | 304 | 297 | 297 | |

| | | | | | | | | | | | | |
|-----|--|--|-------------------------------------|--|-----------------------------------|-----------------------------|---------------------------------|---------------------------------|------------------------------|-------------------------------------|-------------------------------------|--------------------------------------|
| 118 | Cool Springs Fair Promise High Falls Total | 185 185 185 1540 | 67 61 229 135 | 326 824 824 3300 | 37 38 38 150 | 18 18 18 72 | 50 50 50 200 | 144 113 144 545 | 9 44 27 14 | 44 364 364 1132 | 364 100 364 2390 | 2108 |
| 119 | Goldston: Asbury Bethlehem Cummock Goldston Total | 400 50 400 850 14011 | 50 50 350 535 1271 | 1400 180 656 2980 5200 | 48 28 85 2990 3800 | 28 28 28 60 104 | 78 78 78 167 286 | 224 477 477 772 832 | 14 239 52 574 38 | 112 1322 1322 4300 1760 | 590 2292 2292 6148 2989 | 2295 6148 2989 |
| 120 | Haw River Leasburg: Bethel Leasburg Salem Total | 122 191 16900 17050 | 122 506 275 505 | 656 1032 2700 5500 | 180 210 600 5900 | 13 17 47 110 | 37 47 47 302 | 108 138 384 880 | 8 8 24 55 | 45 549 1534 4918 | 436 549 2281 6795 | 2281 6795 |
| 121 | Mebane Milton New Hope Purley Total | 4500 2218 160 110 2488 | 6699 71 80 57 208 | 5500 510 810 570 1890 | 5900 259 451 400 1110 | 110 16 44 2 29 | 259 29 5 4 78 | 880 82 129 11 222 | 55 18 28 1 14 | 530 253 246 3 574 | 6795 253 246 3 1726 | 6795 966 |
| 122 | Mt. Hermon: Bellemont Cedar Cliff Mt. Hermon Total | 14700 90000 1200 92360 | 325 347 244 465 | 4000 1172 608 2220 | 4000 44 23 83 | 80 25 13 45 | 220 65 34 222 | 640 195 101 665 | 40 13 7 44 | 230 127 674 351 | 1655 674 351 3650 | 2865 3683 3241 |
| 123 | Pittsboro Ct.: Brown's Chapel Chatham Hickory Mountain Pleasant Hill Total | 600 385 500 1485 | 175 75 110 400 | 3780 936 480 696 | 150 156 80 400 | 76 19 9 6 | 208 150 26 16 | 605 150 77 46 | 38 9 5 20 | 314 66 438 225 | 2000 438 225 135 | 3239 |
| 124 | Robbins Robbins Ct.: Basscom's Chapel Mt. Carmel Pleasant Hill Smyrna Total | 1680 2280 930 3087 4267 10564 | 473 32 29 51 220 626 | 5400 180 405 1845 2070 4500 | 400 180 405 2070 4500 | 48 4 8 37 41 | 400 180 222 102 114 | 384 864 28 65 332 | 24 54 2 3 21 | 169 397 9 51 105 | 1125 3477 51 522 105 | 1903 5197 5197 2605 2605 |
| 125 | Rock Creek: Flint Ridge Rock Creek Total | 68 576 275 | 751 160 240 | 1300 1440 2160 | 1300 160 2160 | 26 29 43 | 71 79 119 | 208 230 346 | 13 15 21 | 205 590 886 | 205 590 886 | 628 |
| 126 | Salem-Chapel: Phillips Chapel Salem Total | 851 1657 831 2111 | 400 400 831 2580 | 3600 3600 4750 6500 | 3600 3600 4750 6500 | 72 72 95 130 | 198 198 261 357 | 576 576 760 1040 | 36 36 48 65 | 1476 1476 2805 8438 | 2612 4366 4366 11032 | 2612 4366 |
| 127 | Sanford: Jonesboro Heights Steel Street Trinity Total | 460 1002 710 1138 | 120 432 432 1138 | 1000 3600 1000 3600 | 800 3600 1000 3600 | 2 72 72 72 | 6 198 198 150 | 16 576 576 3600 | 5 278 278 36 | 80 3624 3624 2464 | 80 3624 3624 2464 | 80 3624 |

BURLINGTON DISTRICT—TABLE 2-A—(Continued)

(300)

| | 42 | 43 | 44 | 45 | 46 | 47a | 47b | 48 | 50 | (2) District Superintendent's Fund 5½% P.S. | (3) Conference Pension Fund 16% P.S. | (4) Minister's Retirement Fund 1% P.S. | (5) Minimum Salary Fund 3½% Total Money | (7) Benevolence (See Note on Caption of Statistics) | Items 1-7; Totals | Items 1-7; Total Payments |
|-----------------------------------|-------|--------|--------|-------|--------|--------|-----|-------|------|---|--------------------------------------|--|---|---|-------------------|---------------------------|
| 133.5 Semora: Connally | | | 276 | 30 | 30 | 495 | | 82 | 50 | 30 | 51 | 5 | 52 | 33 | | |
| Hebron | | 500 | 261 | 30 | 30 | 440 | | 88 | | 26 | 77 | 5 | 30 | 28 | | |
| Semora | | | 359 | 50 | 50 | 726 | | 122 | | 44 | | 8 | 5 | 39 | | |
| Union | | 300 | 285 | 30 | 30 | 511 | | 102 | | 31 | 89 | 6 | 30 | 231 | | |
| Total | | 800 | 1181 | 140 | 2370 | 2172 | | 394 | | 131 | 166 | 24 | 60 | 331 | 1859 | 723 |
| 134 Siler City | 3349 | 811 | 4757 | 967 | 6000 | 6000 | | | 120 | 330 | 960 | 60 | 548 | 5073 | 7091 | 7091 |
| 135 Siler City Cc.: Hickory Grove | | | | | | | | | | | | | | | | |
| Piney Grve | | | | | | 690 | | | 14 | 38 | 111 | 7 | 34 | 248 | | |
| West End | | | | | | 690 | | | 14 | 38 | 110 | 7 | 35 | 248 | | |
| Zion | | | | | | 1380 | | | 27 | 76 | 221 | 14 | 70 | 496 | | |
| Total | | | | | 3000 | 3000 | | | 5 | 13 | 38 | 2 | 12 | 86 | | |
| 136 Silk Hope Center | | 30709 | 100 | 100 | | 1100 | | | 60 | 165 | 480 | 30 | 151 | 1078 | 1964 | 1964 |
| Mt. Vernon | | 4485 | 100 | 130 | | 1100 | | | 22 | 60 | 176 | 11 | 77 | 532 | | |
| Sapling Ridge | | 2415 | 100 | 154 | | 1100 | | | 22 | 60 | 176 | 11 | 77 | 532 | | |
| Total | | 37609 | 300 | 384 | 3300 | 3300 | | | 66 | 180 | 528 | 33 | 231 | 1596 | 2608 | 2634 |
| 137 Swepsonville | | 2197 | 1796 | 312 | 3900 | 3900 | | 250 | 78 | 215 | 624 | 39 | 307 | 1732 | 2995 | 2995 |
| Whitney-Cross: Clover Garden | | | 111 | 65 | | 420 | | | 8 | 23 | 77 | 4 | 31 | 226 | | |
| Concord | | | 795 | 200 | | 1260 | | 180 | 27 | 69 | 230 | 13 | 93 | 728 | | |
| Orange Chapel | | | 685 | 210 | | 1120 | | 160 | 23 | 62 | 205 | 11 | 83 | 706 | | |
| Total | | 300 | 1591 | 475 | 2800 | 2800 | | 400 | 58 | 154 | 512 | 28 | 207 | 1660 | 2549 | 2619 |
| 139 Yanceyville: Prospect | | 120 | 175 | 140 | | 1700 | | 300 | 34 | 94 | 272 | 17 | 137 | 985 | | |
| Yanceyville | | 180 | 150 | 115 | | 1700 | | 300 | 34 | 93 | 272 | 17 | 138 | 985 | | |
| Total | | 300 | 325 | 255 | 3400 | 3400 | | 600 | 68 | 187 | 544 | 34 | 275 | 1970 | 3078 | 3078 |
| TOTAL | 51244 | 356049 | 119294 | 27220 | 154320 | 153822 | 300 | 13974 | 3007 | 8349 | 23943 | 1517 | 13038 | 95722 | 149416 | 145576 |

CHARGE AND CHURCH

CHARGE AND CHURCH

| | (9) Advance Special-General (One or More) | (10) Advance Special—Conference | (11) Church School Rally Day | (12) Fellowship of Suffering & Service (World Communion Sun.) | (13) Methodist Television Ministry | (14) Race Relations Sunday (Paine College) | (15) Week of Dedication | (16) Methodist Retirement Home Special (Mothers Day) | (17) Methodist Student Day | Church Extension \$10.00 Club | 64 | 66 | 58 | 74 | (Cont.) Vouchers for Direct Gifts | 74 | 54 | 75 | 79 | 231 | Grand Totals: All Funds Reported | |
|-------|---|---------------------------------|------------------------------|---|------------------------------------|--|-------------------------|--|----------------------------|-------------------------------|-----|-----|-----|-----|-----------------------------------|-----|-------|------|-------|------|----------------------------------|-----|
| | 107 | 21 | 71 | 28 | 61 | 65 | 59 | 69 | 63 | 70 | 64 | 66 | 58 | 74 | 60 | 74 | 75 | 79 | 231 | 6895 | | |
| 101 | Bethel | 25 | 7 | 6 | 5 | 7 | 7 | 22 | 20 | 9 | 115 | 20 | 5 | 39 | 26 | 42 | 136 | 4954 | 42 | 136 | 6895 | |
| 103 | Bonlake: Hope | 17 | 5 | 4 | 3 | 5 | 5 | 18 | 20 | 9 | 44 | 10 | 7 | 39 | 26 | 42 | 136 | 4954 | 42 | 136 | 6895 | |
| | Providence | 7 | 10 | 3 | 2 | 3 | 3 | 5 | 20 | 8 | 22 | 12 | 19 | 32 | 26 | 42 | 136 | 4954 | 42 | 136 | 6895 | |
| | Total | 49 | 48 | 15 | 10 | 15 | 15 | 45 | 60 | 26 | 181 | 566 | 12 | 90 | 216 | 41 | 146 | 169 | 272 | 8960 | | |
| 104 | Broadway: Broadway | 10 | 1 | 3 | 2 | 4 | 2 | 11 | 7 | 40 | 4 | 4 | 4 | 5 | 5 | 25 | 28 | 138 | 16 | 2550 | | |
| | Memphis | 18 | 7 | 22 | 15 | 14 | 5 | 23 | 3 | 30 | 2 | 2 | 2 | 2 | 25 | 28 | 138 | 16 | 2550 | | | |
| | Morris Chapel | 16 | 3 | 15 | 15 | 5 | 5 | 14 | 5 | 30 | 2 | 2 | 2 | 2 | 25 | 28 | 138 | 16 | 2550 | | | |
| | Poplar Springs | 44 | 15 | 60 | 16 | 35 | 22 | 48 | 20 | 70 | 10 | 10 | 10 | 10 | 99 | 99 | 469 | 185 | 9735 | | | |
| | Total | 136 | 300 | 442 | 27 | 85 | 111 | 238 | 60 | 1130 | 140 | 566 | 300 | 50 | 158 | 158 | 53548 | 1188 | 53548 | | | |
| 105 | Burlington: Davis Street | 400 | 250 | 105 | 64 | 85 | 111 | 238 | 60 | 1130 | 140 | 566 | 300 | 50 | 158 | 158 | 53548 | 1188 | 53548 | | | |
| 107 | Front Street | 35 | 5 | 25 | 15 | 15 | 10 | 23 | 15 | 90 | 10 | 10 | 10 | 10 | 114 | 114 | 14563 | 73 | 14563 | | | |
| 108 | Glen Raven | 19 | 13 | 9 | 26 | 10 | 17 | 15 | 12 | 150 | 2 | 2 | 2 | 2 | 26 | 26 | 6711 | 170 | 6711 | | | |
| 108.3 | Grace | 80 | 25 | 15 | 15 | 5 | 15 | 33 | 7 | 150 | 2 | 2 | 2 | 2 | 26 | 26 | 6711 | 170 | 6711 | | | |
| 109 | St. Paul | 133 | 50 | 25 | 15 | 5 | 15 | 33 | 7 | 150 | 2 | 2 | 2 | 2 | 26 | 26 | 6711 | 170 | 6711 | | | |
| 110 | Trinity | 26 | 63 | 20 | 15 | 2 | 10 | 10 | 5 | 50 | 10 | 10 | 10 | 10 | 137 | 137 | 20387 | 137 | 20387 | | | |
| 111 | Webb Avenue | 29 | 71 | 15 | 9 | 2 | 8 | 8 | 3 | 20 | 10 | 10 | 10 | 10 | 162 | 162 | 409 | 409 | 16205 | | | |
| 112 | West Burlington | 13 | 21 | 5 | 2 | 2 | 2 | 2 | 1 | 10 | 10 | 10 | 10 | 10 | 135 | 135 | 4412 | 135 | 4412 | | | |
| | Burlington Ct.: Bethel | 30 | 85 | 20 | 8 | 2 | 2 | 2 | 1 | 10 | 10 | 10 | 10 | 10 | 33 | 33 | 30 | 3661 | 30 | 3661 | | |
| | Camp Springs | 30 | 85 | 20 | 8 | 2 | 2 | 2 | 1 | 10 | 10 | 10 | 10 | 10 | 33 | 33 | 30 | 3661 | 30 | 3661 | | |
| | Mt. Vernon | 98 | 240 | 55 | 37 | 4 | 10 | 10 | 6 | 40 | 38 | 182 | 182 | 182 | 37 | 37 | 182 | 6219 | 106 | 844 | | |
| | Shiloh | 117 | 11 | 9 | 16 | 9 | 11 | 9 | 9 | 38 | 18 | 18 | 18 | 18 | 4 | 4 | 20 | 2728 | 44 | 2728 | | |
| | Total | 117 | 11 | 9 | 16 | 9 | 11 | 9 | 9 | 38 | 18 | 18 | 18 | 18 | 4 | 4 | 20 | 2728 | 44 | 2728 | | |
| 113 | Carriage | 117 | 11 | 9 | 16 | 9 | 11 | 9 | 9 | 38 | 18 | 18 | 18 | 18 | 4 | 4 | 20 | 2728 | 44 | 2728 | | |
| 114 | Center: Cameron | 117 | 11 | 9 | 16 | 9 | 11 | 9 | 9 | 38 | 18 | 18 | 18 | 18 | 4 | 4 | 20 | 2728 | 44 | 2728 | | |
| | Lemon Springs | 117 | 11 | 9 | 16 | 9 | 11 | 9 | 9 | 38 | 18 | 18 | 18 | 18 | 4 | 4 | 20 | 2728 | 44 | 2728 | | |
| | Total | 117 | 11 | 9 | 16 | 9 | 11 | 9 | 9 | 38 | 18 | 18 | 18 | 18 | 4 | 4 | 20 | 2728 | 44 | 2728 | | |
| 114.5 | Cobb Ct.: Bethel | 12 | 12 | 13 | 11 | 8 | 14 | 15 | 15 | 30 | 15 | 47 | 2 | 4 | 100 | 100 | 3433 | 161 | 11953 | | | |
| | Locust Hill | 10 | 10 | 10 | 7 | 10 | 7 | 12 | 12 | 30 | 15 | 47 | 2 | 4 | 100 | 100 | 3433 | 161 | 11953 | | | |
| | Shady Grove | 12 | 12 | 13 | 20 | 6 | 10 | 11 | 11 | 30 | 11 | 13 | 8 | 8 | 41 | 41 | 393 | 4285 | 7 | 94 | 3496 | |
| | Total | 34 | 34 | 36 | 31 | 18 | 18 | 14 | 14 | 30 | 11 | 13 | 8 | 8 | 41 | 41 | 393 | 4285 | 7 | 94 | 3496 | |
| 115 | Fairview | 176 | 50 | 40 | 25 | 25 | 20 | 30 | 30 | 250 | 35 | 108 | 10 | 108 | 108 | 108 | 28 | 721 | 11681 | 108 | 28 | 721 |
| 116 | Friendship | 125 | 57 | 57 | 20 | 15 | 15 | 20 | 20 | 240 | 43 | 333 | 10 | 333 | 108 | 108 | 28 | 721 | 11681 | 108 | 28 | 721 |
| | Total | 125 | 57 | 57 | 20 | 15 | 15 | 20 | 20 | 240 | 43 | 333 | 10 | 333 | 108 | 108 | 28 | 721 | 11681 | 108 | 28 | 721 |

BURLINGTON DISTRICT—TABLE 2-B—(Continued)

CHARGE AND CHURCH

| | (9) Advance Special-General (One or More) | (10) Advance Special— Conference | (11) Church School Rally Day | (12) Fellowship of Suffering & Service (World Communion Sun.) | (13) Methodist Television Ministry | (14) Race Relations Sunday (Paine College) | (15) Week of Dedication | (16) Methodist Retirement Home Special (Mothers Day) | (17) Methodist Student Day | Church Extension \$10.00 Club | Methodist Youth Fund | United College Appeal | Vouchers for Direct Gifts (General) | Vouchers for Direct Gifts (Conf.) | District Work | Other Benevolences (Conference and Local) | W.S.C.S. (Including W.S.G.) Cash Sent to District & Conf. Treasurers | Grand Totals: All Funds Reported |
|-------|--|-------------------------------------|------------------------------|---|---------------------------------------|---|-------------------------|---|----------------------------|-------------------------------|----------------------|-----------------------|--|--------------------------------------|---------------|--|--|-------------------------------------|
| | 58 | 70 | 71 | 60 | 61 | 65 | 59 | 69 | 63 | 70 | 64 | 66 | 58 | 74 | 54 | 74 | 62 | 1302 |
| 116.5 | Glencee | 10 | 3 | 3 | 2 | 2 | 5 | 8 | 8 | 10 | | | 8 | | 27 | 100 | 100 | 1302 |
| 117 | Glendon: Carthoon Cool Springs | 14 6 | 7 | 2 | 2 | 15 | 12 | 15 | 15 | 10 | | | | | 27 | 15 | 15 | 2594 |
| | Fair Promise | 5 | 4 | 6 | 5 | 7 | 11 | 1 | 7 | 7 | | | | | 27 | 40 | 40 | 1858 |
| | High Falls | 17 | 6 | 4 | 4 | 4 | 4 | 15 | 1 | 7 | | | | | 27 | 60 | 60 | 1493 |
| | Total | 55 | 19 | 8 | 12 | 38 | 32 | 38 | 15 | 108 | | | | | 108 | 166 | 166 | 7835 |
| 118 | Goldston: Asbury Bethlehem Cunnoch Goldston | | | | | | | | | 15 | 12 | | | | 45 | | | 4602 |
| | Total | 168 | | 15 | 15 | 10 | 52 | 48 | 15 | 30 | 30 | | | | 48 | | | 3702 |
| 119 | Graham | 209 | 38 | 8 | 2 | 2 | 13 | 8 | 8 | 90 | 30 | | 17 | 10 | 156 | 20 | 682 | 48277 |
| 120 | Haw River | 40 | | 10 | 2 | 2 | 2 | | | 80 | | | | | | | 160 | 9573 |
| 121 | Leasburg: Bethel Leasburg | 41 | | 17 | 4 | 4 | 2 | 19 | 6 | | 5 | | 12 | | 20 | | 114 | 2069 |
| | Salem | 40 | | 25 | 9 | 3 | 18 | 11 | 10 | | | | 18 | | 20 | | 108 | 3133 |
| | Total | 121 | | 52 | 15 | 7 | 7 | 45 | 17 | | 15 | | 48 | | 60 | | 54 | 19562 |
| 122 | Mebane | 1291 | 100 | 80 | 25 | 25 | 55 | 62 | 25 | 380 | 115 | | 68 | | 165 | | 481 | 27476 |
| 123 | Milton: Milton New Hope Purley | | | 5 | 5 | 5 | | 16 | 7 | | 4 | | | | 13 | | 137 | 3893 |
| | Total | 25 | 10 | 15 | 8 | 5 | 5 | 23 | 5 | 30 | 5 | | | | 3 | | 5 | 2251 |
| 124 | Moncure: Buckhorn Jones Chapel Moncure Mt. Zion | 24 19 17 | 10 5 5 | 5 5 5 | 5 5 5 | 10 | 5 | 9 | 8 | 30 | 9 | | | | 3 | | 5 | 1571 |
| | Total | 85 | 30 | 23 | 10 | 15 | 25 | 34 | 15 | 30 | 5 | | | | 39 | | 60 | 7715 |
| 125 | Mt. Hermon: Belmont Cedar Cliff Mt. Hermon | 80 309 | 5 20 | 5 7 | 3 15 | 5 20 | 10 25 | 10 15 | 5 15 | 15 | 5 | | | | 15 | | 40 | 5726 |
| | Total | 574 | 40 | 40 | 15 | 30 | 50 | 42 | 17 | 350 | 43 | | 61 | | 27 | | 40 | 5092 |
| 126 | Pittsboro | 90 | 30 | 30 | 36 | 14 | 25 | 40 | 40 | 10 | 8 | | | | 27 | | 34 | 10252 |
| 127 | Pittsboro Ct.: Brown's Chapel Chatham Hickory Mountain Pittsboro Hill | 21 11 7 16 | 10 5 3 7 | 10 6 3 3 | 4 2 2 3 | 4 2 2 3 | 4 2 1 1 | 30 16 8 22 | 6 3 2 5 | 6 | 10 | | | | 28 | | 125 | 3006 |
| | Total | 166 | 7 | 9 | 2 | 3 | 3 | 8 | 5 | 10 | 10 | | | | 9 | | 105 | 2172 |

| | | | | | | | | | | | | | | | | | | |
|-------|-------------------------------|------|------|------|------|-----|-----|-----|------|------|------|------|------|-----|------|-------|--------|-------|
| 128 | Total | 55 | 25 | 30 | 50 | 12 | 10 | 10 | 10 | 76 | 16 | 30 | 115 | 4 | 72 | 275 | 7328 | |
| 129 | Robbins | 199 | 200 | 48 | 3 | 15 | 40 | 30 | 30 | 30 | 15 | 160 | 115 | 4 | 162 | 209 | 31523 | |
| | Robbins Ct.: Bascom's Chapel | 10 | 10 | 2 | 3 | 3 | 2 | 3 | 3 | 3 | 3 | 10 | 2 | 4 | 10 | 20 | | |
| | Mr. Carmel | 10 | 10 | 3 | 3 | 3 | 3 | 3 | 3 | 3 | 3 | 10 | 3 | 6 | 45 | 1745 | | |
| | Pleasant Hill | 15 | 50 | 10 | 10 | 10 | 10 | 55 | 10 | 40 | 27 | 40 | 27 | 20 | 60 | 235 | 291 | |
| | Smyrna | 15 | 30 | 7 | 7 | 7 | 7 | 7 | 7 | 7 | 30 | 30 | 14 | 14 | 55 | 288 | 213 | |
| | Total | 50 | 100 | 22 | 23 | 23 | 23 | 68 | 68 | 23 | 23 | 90 | 39 | 44 | 135 | 588 | 504 | |
| 129.5 | Rock Creek: Flint Ridge | 25 | 30 | 10 | 11 | 11 | 11 | 11 | 11 | 11 | 11 | 100 | 88 | 100 | 30 | 30 | 4041 | 88 |
| | Total | 25 | 30 | 10 | 10 | 10 | 10 | 10 | 10 | 10 | 10 | 40 | 30 | 88 | 30 | 88 | 4141 | 88 |
| 130 | Salem-Chapel: Phillips Chapel | 45 | 15 | 15 | 15 | 15 | 15 | 15 | 15 | 15 | 15 | 30 | 16 | 10 | 65 | 26 | 85 | 4583 |
| | Total | 75 | 25 | 25 | 25 | 25 | 25 | 25 | 25 | 25 | 25 | 70 | 16 | 10 | 108 | 42 | 160 | 5668 |
| 131 | Sanford: Jonesboro Heights | 144 | 100 | 25 | 10 | 42 | 42 | 69 | 10 | 42 | 69 | 10 | 15 | 12 | 143 | 28 | 245 | 10251 |
| 132 | Steel Street | 1800 | 25 | 65 | 5 | 25 | 25 | 100 | 65 | 1180 | 65 | 1180 | 53 | 400 | 195 | 28 | 526 | 19257 |
| 132.5 | Trinity | 10 | 4 | 4 | 6 | 6 | 2 | 2 | 2 | 2 | 2 | 110 | 3 | 5 | 5 | 16 | 2687 | 36490 |
| 133 | Saxapahaw | 165 | 15 | 3 | 3 | 15 | 10 | 20 | 15 | 15 | 250 | 250 | 3 | 500 | 108 | 599 | 269 | 12660 |
| 133.5 | Semora: Connally | | 3 | 3 | 3 | 3 | 8 | 8 | 8 | 8 | 8 | 8 | 8 | 8 | 8 | 954 | 1504 | 1408 |
| | Hebron | | 3 | 3 | 3 | 3 | 4 | 4 | 4 | 4 | 4 | 4 | 4 | 4 | 4 | 1651 | 1504 | 1408 |
| | Semora | | 4 | 4 | 4 | 4 | 4 | 4 | 4 | 4 | 4 | 4 | 4 | 4 | 4 | 1651 | 1504 | 1408 |
| | Union | | 4 | 4 | 4 | 4 | 4 | 4 | 4 | 4 | 4 | 4 | 4 | 4 | 4 | 1651 | 1504 | 1408 |
| | Total | 212 | 100 | 60 | 35 | 26 | 30 | 50 | 326 | 26 | 560 | 41 | 25 | 525 | 180 | 300 | 1488 | 26959 |
| 134 | Siler City | 17 | 13 | 8 | 8 | 10 | 5 | 5 | 9 | 5 | 5 | 5 | 43 | 21 | 21 | 1410 | 92 | 1243 |
| 135 | Siler City Ct.: Hickory Grove | 34 | 13 | 8 | 8 | 9 | 5 | 5 | 20 | 5 | 5 | 5 | 6 | 41 | 41 | 12 | 2505 | 12 |
| | Piney Grove | 42 | 25 | 16 | 16 | 18 | 9 | 9 | 18 | 9 | 9 | 9 | 6 | 7 | 7 | 426 | 109 | 5584 |
| | West End | 4 | 4 | 3 | 3 | 3 | 1 | 1 | 3 | 1 | 1 | 1 | 1 | 1 | 1 | 426 | 109 | 5584 |
| | Zion | 4 | 4 | 3 | 3 | 3 | 1 | 1 | 3 | 1 | 1 | 1 | 1 | 1 | 1 | 426 | 109 | 5584 |
| | Total | 97 | 55 | 35 | 35 | 40 | 20 | 20 | 50 | 20 | 20 | 20 | 49 | 90 | 90 | 33021 | 54 | 6818 |
| 136 | Silk Hope: Center | | | | | | | | | | | | | | | | | |
| | Mr. Vernon | | | | | | | | | | | | | | | | | |
| | Sapling Ridge | | | | | | | | | | | | | | | | | |
| | Total | 108 | 40 | 25 | 5 | 10 | 10 | 50 | 10 | 50 | 10 | 120 | 10 | 217 | 117 | 393 | 255 | 44684 |
| 137 | Sweepstone | 8 | 8 | 4 | 4 | 4 | 4 | 4 | 4 | 4 | 4 | 4 | 4 | 4 | 4 | 1352 | 142 | 4144 |
| 138 | Whitney-Gross: Clover Garden | 139 | 120 | 13 | 13 | 10 | 10 | 10 | 12 | 10 | 10 | 10 | 19 | 3 | 38 | 38 | 201 | 3638 |
| | Concord | 39 | 10 | 5 | 5 | 5 | 5 | 5 | 11 | 5 | 5 | 20 | 22 | 8 | 33 | 33 | 343 | 9134 |
| | Orange Chapel | 186 | 130 | 28 | 18 | 15 | 15 | 23 | 15 | 23 | 15 | 20 | 41 | 8 | 84 | 84 | 366 | 4590 |
| | Total | 59 | 17 | 16 | 16 | 16 | 10 | 10 | 10 | 10 | 7 | 75 | 5 | 51 | 51 | 366 | 4590 | 383 |
| 139 | Yanceyville: Prospect | 58 | 16 | 16 | 16 | 16 | 8 | 75 | 20 | 50 | 50 | 50 | 25 | 50 | 102 | 749 | 4645 | 383 |
| | Yanceyville | 117 | 32 | 32 | 32 | 32 | 10 | 10 | 10 | 15 | 150 | 25 | 50 | 50 | 102 | 749 | 4645 | 383 |
| | Total | 7300 | 3897 | 1245 | 1128 | 344 | 575 | 926 | 1877 | 577 | 6934 | 1483 | 1342 | 268 | 4249 | 19527 | 926130 | 4833 |

CHARGE AND CHURCH

| | CHURCH MEMBERSHIP | | | | | | | | | | CHURCH SCHOOL MEMBERSHIP | | | | | | | | | | ATTENDANCE | | | | | | | | | |
|-------|--|-----|-----|-----|-----|-----|-----|-----|-----|-----|----------------------------------|-----|-----|-----|-----|------------------------------|-----|-----|-----|-----|--|-----|-----|-----|----------|------------------------------|--------------|--|--|--|
| | BAPTISMS | | | | | | | | | | CHURCH'S DIVISION | | | | | ADULT DIVISION | | | | | Avg. Attendance | | | | | | | | | |
| | 1 | 2 | 3 | 4 | 5 | 6 | 7 | 8 | 9 | 10 | 11 | 12 | 13 | 14 | 15 | 16 | 17 | 18 | 19 | 20 | 21 | 22 | 23 | 24 | Children | Youth | Older Adults | | | |
| 200.5 | Allensville-Trinity: Allensville | | | | | | | | | | Children's Division (0-11 Years) | | | | | Adult Division (12-23 Years) | | | | | Average Attendance at Sunday School (All Ages) | | | | | Average Att. Sun. Fellowship | | | | |
| | 1 | 2 | 3 | 4 | 5 | 6 | 7 | 8 | 9 | 10 | 11 | 12 | 13 | 14 | 15 | 16 | 17 | 18 | 19 | 20 | 21 | 22 | 23 | 24 | Children | Youth | Older Adults | | | |
| | 126 | 10 | 1 | 1 | 1 | 1 | 1 | 1 | 1 | 1 | 1 | 1 | 1 | 1 | 1 | 1 | 1 | 1 | 1 | 1 | 1 | 1 | 1 | 1 | 12 | 12 | 12 | | | |
| | 203 | 4 | 1 | 1 | 1 | 1 | 1 | 1 | 1 | 1 | 1 | 1 | 1 | 1 | 1 | 1 | 1 | 1 | 1 | 1 | 1 | 1 | 1 | 1 | 12 | 12 | 12 | | | |
| | 366 | 1 | 1 | 1 | 1 | 1 | 1 | 1 | 1 | 1 | 1 | 1 | 1 | 1 | 1 | 1 | 1 | 1 | 1 | 1 | 1 | 1 | 1 | 1 | 12 | 12 | 12 | | | |
| | 365 | 15 | 1 | 1 | 16 | 6 | 4 | 4 | 5 | 21 | 12 | 12 | 18 | 12 | 70 | 76 | 92 | 268 | 169 | 169 | 169 | 169 | 169 | 12 | 12 | 12 | | | | |
| 201 | Andrews-Soapstone: Andrews Soapstone | | | | | | | | | | Children's Division (0-11 Years) | | | | | Adult Division (12-23 Years) | | | | | Average Attendance at Sunday School (All Ages) | | | | | Average Att. Sun. Fellowship | | | | |
| | 88 | 8 | 2 | 5 | 3 | 3 | 3 | 3 | 3 | 3 | 3 | 3 | 3 | 3 | 3 | 3 | 3 | 3 | 3 | 3 | 3 | 3 | 3 | 3 | 3 | 3 | 3 | | | |
| | 32 | 10 | 3 | 3 | 3 | 3 | 3 | 3 | 3 | 3 | 3 | 3 | 3 | 3 | 3 | 3 | 3 | 3 | 3 | 3 | 3 | 3 | 3 | 3 | 3 | 3 | 3 | | | |
| | 120 | 18 | 2 | 8 | 2 | 3 | 3 | 3 | 3 | 3 | 3 | 3 | 3 | 3 | 3 | 3 | 3 | 3 | 3 | 3 | 3 | 3 | 3 | 3 | 3 | 3 | 3 | | | |
| 202 | Bahama: Ellis | | | | | | | | | | Children's Division (0-11 Years) | | | | | Adult Division (12-23 Years) | | | | | Average Attendance at Sunday School (All Ages) | | | | | Average Att. Sun. Fellowship | | | | |
| | 174 | 2 | 1 | 1 | 1 | 1 | 1 | 1 | 1 | 1 | 1 | 1 | 1 | 1 | 1 | 1 | 1 | 1 | 1 | 1 | 1 | 1 | 1 | 1 | 1 | 1 | 1 | | | |
| | 231 | 24 | 2 | 1 | 2 | 1 | 1 | 1 | 1 | 1 | 1 | 1 | 1 | 1 | 1 | 1 | 1 | 1 | 1 | 1 | 1 | 1 | 1 | 1 | 1 | 1 | 1 | | | |
| | 112 | 5 | 4 | 6 | 6 | 2 | 5 | 2 | 1 | 120 | 6 | 1 | 7 | 6 | 20 | 20 | 118 | 237 | 132 | 132 | 132 | 132 | 132 | 28 | 28 | 28 | | | | |
| | 517 | 31 | 2 | 6 | 6 | 2 | 5 | 6 | 5 | 537 | 3 | 23 | 8 | 28 | 92 | 219 | 361 | 219 | 28 | 28 | 28 | 28 | 28 | 28 | 28 | 28 | | | | |
| 203 | Brookside-Brookland: Brookland Brookside | | | | | | | | | | Children's Division (0-11 Years) | | | | | Adult Division (12-23 Years) | | | | | Average Attendance at Sunday School (All Ages) | | | | | Average Att. Sun. Fellowship | | | | |
| | 91 | 2 | 5 | 3 | 3 | 3 | 3 | 3 | 3 | 3 | 3 | 3 | 3 | 3 | 3 | 3 | 3 | 3 | 3 | 3 | 3 | 3 | 3 | 3 | 3 | 3 | 3 | | | |
| | 221 | 8 | 5 | 5 | 5 | 5 | 5 | 5 | 5 | 5 | 5 | 5 | 5 | 5 | 5 | 5 | 5 | 5 | 5 | 5 | 5 | 5 | 5 | 5 | 5 | 5 | 5 | | | |
| | 312 | 10 | 5 | 3 | 8 | 4 | 4 | 4 | 4 | 318 | 10 | 10 | 15 | 15 | 58 | 30 | 99 | 202 | 140 | 140 | 140 | 140 | 140 | 18 | 18 | 18 | | | | |
| 204 | Butner | | | | | | | | | | Children's Division (0-11 Years) | | | | | Adult Division (12-23 Years) | | | | | Average Attendance at Sunday School (All Ages) | | | | | Average Att. Sun. Fellowship | | | | |
| | 106 | 5 | 7 | 1 | 1 | 1 | 1 | 1 | 1 | 1 | 1 | 1 | 1 | 1 | 1 | 1 | 1 | 1 | 1 | 1 | 1 | 1 | 1 | 1 | 1 | 1 | 1 | | | |
| 205 | Bynum: Bynum | | | | | | | | | | Children's Division (0-11 Years) | | | | | Adult Division (12-23 Years) | | | | | Average Attendance at Sunday School (All Ages) | | | | | Average Att. Sun. Fellowship | | | | |
| | 87 | 2 | 0 | 0 | 0 | 0 | 0 | 0 | 0 | 0 | 0 | 0 | 0 | 0 | 0 | 0 | 0 | 0 | 0 | 0 | 0 | 0 | 0 | 0 | 0 | 0 | 0 | | | |
| | 121 | 2 | 0 | 0 | 0 | 0 | 0 | 0 | 0 | 121 | 2 | 2 | 2 | 2 | 2 | 2 | 2 | 2 | 2 | 2 | 2 | 2 | 2 | 2 | 2 | 2 | 2 | | | |
| | 398 | 7 | 2 | 1 | 1 | 1 | 1 | 1 | 1 | 401 | 2 | 7 | 4 | 34 | 67 | 55 | 144 | 300 | 180 | 180 | 180 | 180 | 180 | 31 | 31 | 31 | | | | |
| 206 | Carboro | | | | | | | | | | Children's Division (0-11 Years) | | | | | Adult Division (12-23 Years) | | | | | Average Attendance at Sunday School (All Ages) | | | | | Average Att. Sun. Fellowship | | | | |
| | 395 | 4 | 10 | 3 | 8 | 2 | 2 | 2 | 2 | 401 | 2 | 12 | 7 | 12 | 101 | 30 | 118 | 261 | 147 | 147 | 147 | 147 | 147 | 11 | 11 | 11 | | | | |
| 207 | Cedar Grove: Carr | | | | | | | | | | Children's Division (0-11 Years) | | | | | Adult Division (12-23 Years) | | | | | Average Attendance at Sunday School (All Ages) | | | | | Average Att. Sun. Fellowship | | | | |
| | 75 | 2 | 2 | 2 | 2 | 2 | 2 | 2 | 2 | 75 | 2 | 7 | 7 | 7 | 26 | 18 | 27 | 78 | 45 | 45 | 45 | 45 | 45 | 11 | 11 | 11 | | | | |
| | 232 | 2 | 3 | 3 | 3 | 3 | 3 | 3 | 3 | 231 | 3 | 11 | 11 | 11 | 35 | 36 | 55 | 145 | 87 | 87 | 87 | 87 | 87 | 16 | 16 | 16 | | | | |
| | 39 | 39 | 39 | 39 | 39 | 39 | 39 | 39 | 39 | 39 | 39 | 39 | 39 | 39 | 39 | 39 | 39 | 39 | 39 | 39 | 39 | 39 | 39 | 39 | 39 | 39 | 39 | | | |
| | 365 | 365 | 365 | 365 | 365 | 365 | 365 | 365 | 365 | 365 | 365 | 365 | 365 | 365 | 365 | 365 | 365 | 365 | 365 | 365 | 365 | 365 | 365 | 365 | 365 | 365 | 365 | | | |
| | 709 | 6 | 2 | 2 | 2 | 2 | 2 | 2 | 2 | 703 | 6 | 18 | 18 | 36 | 106 | 97 | 150 | 404 | 217 | 217 | 217 | 217 | 217 | 40 | 40 | 40 | | | | |
| 207.5 | Chapel Hill: Aldersgate | | | | | | | | | | Children's Division (0-11 Years) | | | | | Adult Division (12-23 Years) | | | | | Average Attendance at Sunday School (All Ages) | | | | | Average Att. Sun. Fellowship | | | | |
| | 100 | 6 | 26 | 17 | 14 | 1 | 1 | 1 | 1 | 134 | 7 | 48 | 12 | 18 | 67 | 9 | 29 | 135 | 61 | 61 | 61 | 61 | 61 | 8 | 8 | 8 | | | | |
| 208 | Chapel Hill: University | | | | | | | | | | Children's Division (0-11 Years) | | | | | Adult Division (12-23 Years) | | | | | Average Attendance at Sunday School (All Ages) | | | | | Average Att. Sun. Fellowship | | | | |
| | 747 | 24 | 26 | 9 | 33 | 4 | 4 | 4 | 4 | 765 | 10 | 48 | 30 | 20 | 165 | 85 | 160 | 460 | 310 | 310 | 310 | 310 | 310 | 80 | 80 | 80 | | | | |
| 209 | Chapel Hill Ct.: Cedar Grove | | | | | | | | | | Children's Division (0-11 Years) | | | | | Adult Division (12-23 Years) | | | | | Average Attendance at Sunday School (All Ages) | | | | | Average Att. Sun. Fellowship | | | | |
| | 63 | 7 | 2 | 2 | 2 | 2 | 2 | 2 | 2 | 64 | 7 | 7 | 7 | 7 | 8 | 10 | 9 | 20 | 54 | 54 | 54 | 54 | 54 | 15 | 15 | 15 | | | | |
| | 130 | 5 | 3 | 4 | 4 | 4 | 4 | 4 | 4 | 130 | 1 | 1 | 1 | 1 | 15 | 22 | 15 | 52 | 114 | 114 | 114 | 114 | 114 | 10 | 10 | 10 | | | | |
| | 108 | 2 | 3 | 4 | 4 | 4 | 4 | 4 | 4 | 108 | 2 | 2 | 2 | 2 | 21 | 10 | 6 | 43 | 84 | 84 | 84 | 84 | 84 | 6 | 6 | 6 | | | | |
| | 301 | 14 | 6 | 6 | 6 | 6 | 6 | 6 | 6 | 291 | 1 | 9 | 2 | 25 | 17 | 51 | 36 | 115 | 252 | 252 | 252 | 252 | 252 | 138 | 138 | 138 | | | | |
| 210 | Credmoor | | | | | | | | | | Children's Division (0-11 Years) | | | | | Adult Division (12-23 Years) | | | | | Average Attendance at Sunday School (All Ages) | | | | | Average Att. Sun. Fellowship | | | | |
| | 182 | 3 | 3 | 3 | 3 | 3 | 3 | 3 | 3 | 181 | 2 | 3 | 3 | 3 | 14 | 21 | 26 | 56 | 120 | 120 | 120 | 120 | 120 | 80 | 80 | 80 | | | | |
| | 264 | 14 | 4 | 5 | 11 | 1 | 1 | 1 | 1 | 270 | 1 | 13 | 12 | 12 | 49 | 73 | 5 | 42 | 181 | 181 | 181 | 181 | 181 | 15 | 15 | 15 | | | | |
| | 50 | 50 | 50 | 50 | 50 | 50 | 50 | 50 | 50 | 50 | 50 | 50 | 50 | 50 | 50 | 50 | 50 | 50 | 50 | 50 | 50 | 50 | 50 | 50 | 50 | 50 | 50 | | | |

| | | | | | | | | | | | | | | | | | | | | | |
|-------|-----------------------------|------|----|----|----|----|----|-----|------|-----|----|-----|-----|----|-----|-----|-----|-----|------|-----|----|
| 210.5 | Total | 496 | 17 | 4 | 8 | 15 | 1 | 8 | 501 | 3 | 16 | 15 | 26 | 70 | 59 | 8 | 98 | 301 | 192 | 15 | 27 |
| | Durham: Aldersgate | 38 | 7 | 6 | 2 | 2 | 13 | 12 | 1156 | 18 | 48 | 69 | 49 | 33 | 201 | 19 | 335 | 749 | 416 | 200 | 40 |
| | Asbury | 1056 | 48 | 90 | 22 | 35 | 1 | 4 | 2 | 11 | 18 | 49 | 18 | 44 | 79 | 6 | 129 | 409 | 224 | 21 | 61 |
| | Bethany | 404 | 21 | 3 | 16 | 8 | 1 | 2 | 440 | 5 | 10 | 11 | 20 | 22 | 144 | 7 | 93 | 256 | 185 | 15 | |
| | Branson | 324 | 2 | 3 | 1 | 12 | 8 | 4 | 5 | 301 | 2 | 11 | 20 | 9 | 87 | 40 | 7 | 256 | 185 | 15 | |
| | Calvary | 837 | 8 | 19 | 14 | 29 | 6 | 4 | 840 | 5 | 6 | 92 | 27 | 18 | 144 | 73 | 26 | 246 | 318 | 32 | 61 |
| | Carr | 883 | 9 | 10 | 2 | 22 | 2 | 4 | 9 | 869 | 8 | 4 | 92 | 37 | 36 | 163 | 77 | 241 | 589 | 334 | 17 |
| | Duke's Chapel | 318 | 13 | 7 | 3 | 9 | 2 | 2 | 328 | 6 | 12 | 16 | 19 | 67 | 51 | 75 | 108 | 245 | 158 | 11 | 21 |
| | Duke Memorial | 1893 | 9 | 24 | 64 | 6 | 25 | 19 | 1818 | 6 | 4 | 147 | 87 | 25 | 299 | 172 | 75 | 497 | 1155 | 25 | 45 |
| | Epworth | 133 | 17 | 30 | 9 | 6 | 1 | 8 | 183 | 5 | 4 | 25 | 14 | 14 | 78 | 16 | 56 | 178 | 80 | 60 | 25 |
| | Lakewood | 424 | 7 | 18 | 5 | 10 | 1 | 8 | 435 | 5 | 7 | 37 | 22 | 16 | 100 | 23 | 112 | 287 | 138 | 21 | 10 |
| | Maybrook | 72 | 1 | 1 | 1 | 1 | 3 | 2 | 68 | 1 | 1 | 6 | 15 | 8 | 8 | 8 | 20 | 40 | 35 | 20 | 14 |
| | Maybrook | 113 | 1 | 1 | 1 | 10 | 3 | 2 | 109 | 2 | 3 | 7 | 13 | 15 | 8 | 8 | 11 | 40 | 20 | 20 | 16 |
| | McMannens: Pleasant Green | 184 | 5 | 1 | 1 | 1 | 2 | 1 | 178 | 2 | 3 | 7 | 6 | 16 | 16 | 16 | 31 | 80 | 55 | 16 | |
| 220.5 | McMannens | 202 | 2 | 6 | 14 | 4 | 3 | 1 | 188 | 2 | 3 | 14 | 15 | 29 | 19 | 74 | 136 | 75 | 121 | | |
| | Total | 386 | 7 | 7 | 24 | 4 | 5 | 1 | 366 | 2 | 5 | 14 | 29 | 10 | 86 | 53 | 170 | 338 | 196 | 8 | 9 |
| 221 | St. John | 69 | 14 | 3 | 9 | 1 | 4 | 4 | 72 | 4 | 2 | 26 | 10 | 16 | 49 | 3 | 35 | 138 | 39 | 8 | 4 |
| 222 | St. Paul | 464 | 22 | 43 | 6 | 28 | 9 | 3 | 504 | 13 | 16 | 61 | 28 | 32 | 214 | 77 | 196 | 547 | 261 | 35 | 18 |
| 223 | Trinity | 1453 | 34 | 44 | 7 | 51 | 6 | 11 | 1467 | 12 | 11 | 137 | 61 | 34 | 221 | 138 | 409 | 911 | 409 | 32 | 41 |
| 224.5 | Efand-Lebanon: Efund | 248 | 5 | 4 | 4 | 5 | 2 | 2 | 248 | 1 | 3 | 14 | 12 | 60 | 37 | 55 | 66 | 169 | 78 | | |
| | Lebanon | 398 | 6 | 4 | 5 | 7 | 7 | 4 | 395 | 1 | 2 | 23 | 11 | 9 | 97 | 115 | 171 | 406 | 250 | | |
| 225 | Enot: Eno | 109 | 2 | 1 | 1 | 1 | 1 | 1 | 109 | 2 | 1 | 17 | 11 | 11 | 33 | 19 | 50 | 113 | 60 | | |
| | Palmer's Grove | 85 | 1 | 2 | 1 | 1 | 1 | 1 | 87 | 1 | 2 | 22 | 18 | 22 | 18 | 36 | 86 | 196 | 102 | | |
| 225.5 | Fletcher's Chapel | 194 | 3 | 2 | 2 | 2 | 1 | 1 | 196 | 3 | 3 | 18 | 18 | 18 | 55 | 37 | 86 | 196 | 102 | | |
| 226 | Gray Rock: Bethel | 263 | 8 | 2 | 5 | 3 | 1 | 4 | 270 | 1 | 5 | 15 | 16 | 16 | 57 | 42 | 96 | 211 | 125 | 40 | |
| | Gray Rock | 137 | 5 | 2 | 7 | 2 | 1 | 1 | 112 | 2 | 6 | 6 | 6 | 6 | 20 | 18 | 36 | 70 | 60 | | |
| | Shady Grove | 59 | 6 | 1 | 2 | 2 | 2 | 1 | 139 | 4 | 4 | 5 | 7 | 2 | 20 | 18 | 51 | 96 | 60 | | |
| | Total | 297 | 13 | 3 | 9 | 18 | 4 | 1 | 319 | 6 | 4 | 18 | 12 | 58 | 58 | 39 | 111 | 226 | 160 | 7 | 7 |
| 227 | Hillsboro: Hillsboro | 317 | 1 | 3 | 1 | 1 | 4 | 3 | 299 | 3 | 1 | 10 | 6 | 6 | 65 | 30 | 81 | 192 | 135 | 22 | |
| | New Sharon | 246 | 1 | 1 | 1 | 1 | 3 | 244 | 3 | 1 | 13 | 13 | 9 | 60 | 35 | 6 | 83 | 206 | 130 | 21 | |
| | Total | 563 | 2 | 4 | 19 | 4 | 4 | 543 | 6 | 2 | 3 | 15 | 125 | 15 | 65 | 6 | 164 | 398 | 265 | 43 | |
| 229 | Merritts-Ebenezer: Ebenezer | 98 | 3 | 6 | 1 | 4 | 3 | 1 | 104 | 1 | 3 | 12 | 9 | 11 | 9 | 11 | 40 | 81 | 46 | | |
| | Merritts | 105 | 2 | 4 | 1 | 1 | 4 | 1 | 105 | 4 | 2 | 17 | 6 | 6 | 26 | 16 | 1 | 40 | 95 | 60 | |
| | Total | 203 | 5 | 6 | 5 | 1 | 7 | 2 | 209 | 4 | 5 | 18 | 18 | 15 | 37 | 25 | 80 | 176 | 106 | 26 | |
| 230 | Mt. Sylvan | 145 | 8 | 1 | 2 | 2 | 1 | 2 | 152 | 4 | 8 | 14 | 19 | 48 | 25 | 1 | 58 | 150 | 104 | 16 | |
| 231 | Mt. Tirzah: Helena | 155 | 4 | 1 | 1 | 1 | 1 | 1 | 158 | 1 | 1 | 10 | 10 | 17 | 23 | 22 | 55 | 127 | 85 | 14 | |
| | Hardle Mills | 51 | 2 | 6 | 2 | 2 | 2 | 1 | 44 | 3 | 4 | 11 | 10 | 50 | 43 | 88 | 261 | 126 | | 20 | |
| | Mt. Tirzah | 32 | 8 | 6 | 1 | 2 | 2 | 2 | 208 | 3 | 3 | 12 | 20 | 67 | 93 | 65 | 143 | 388 | 211 | 34 | |
| | Mt. Zion | 433 | 12 | 6 | 2 | 10 | 1 | 2 | 440 | 4 | 2 | 36 | 12 | 12 | 32 | 31 | 39 | 126 | 60 | 15 | |
| 232 | Orange: Chestnut Ridge | 239 | 4 | 1 | 5 | 1 | 1 | 3 | 235 | 1 | 2 | 40 | 11 | 71 | 64 | 9 | 69 | 224 | 130 | 17 | |
| | Hebron | 229 | 2 | 2 | 1 | 1 | 2 | 2 | 230 | 1 | 1 | 26 | 23 | 12 | 103 | 95 | 9 | 188 | 350 | 190 | 17 |
| | Total | 468 | 6 | 3 | 6 | 1 | 6 | 5 | 465 | 2 | 3 | 76 | 33 | 25 | 140 | 86 | 20 | 187 | 491 | 265 | 27 |
| 233 | Oxford | 714 | 12 | 27 | 1 | 30 | 6 | 1 | 8 | 710 | 10 | 6 | 64 | 3 | 3 | 5 | 7 | 24 | 22 | 35 | 8 |
| 234 | Oxford Ct.: Hermon | 154 | 6 | 1 | 12 | 1 | 1 | 8 | 133 | 1 | 3 | 10 | 3 | 4 | 9 | 1 | 56 | 127 | 90 | 5 | 11 |
| | Morrow's Chapel | 241 | 6 | 1 | 17 | 1 | 3 | 9 | 219 | 5 | 5 | 6 | 10 | 5 | 44 | 22 | 26 | 70 | 55 | 5 | 10 |
| | Salem | 261 | 6 | 1 | 28 | 1 | 1 | 23 | 216 | 3 | 5 | 3 | 5 | 22 | 17 | 7 | 26 | 70 | 55 | 5 | 10 |
| | Stoval | 47 | 2 | 1 | 7 | 1 | 4 | 39 | 2 | 2 | 2 | 3 | 2 | 1 | 7 | 7 | 3 | 13 | 10 | | |

| | CHURCH MEMBERSHIP | | | | | | | | | | | | | CHURCH SCHOOL MEMBERSHIP | | | | | | ATTENDANCE | | | | | | | | | | | | | | | | | | | | | |
|-------|--------------------|--------------------|----------------------------|---------------------------|--------------------------|---------------------|---------------|------------------------|--------------------------|----------------------|-------|------------------|---------------|--------------------------------|--------------------|----------------------|---------------------|-----------------------|---------------|----------------------------|-------------|----------------------------------|--------------|---|----------------|------------|-------------------------|-----------------------------|---------------------------|--------------------------|-------------------|-------------------|----------|-------|--------------|-----|-----|-----|-----|-----|-----|
| | BAPTISMS | | | | | | | | | | | | | Children's Division 0-11 Years | | | | | | Adult Division 12-23 Years | | Adult Division 24 Years and Over | | Average Attendance at Add'l Sessions of Church School | | | | | | | | | | | | | | | | | |
| | 1 | 2 | 3 | 4 | 5 | 6 | 7 | 8 | 9 | 10 | 11 | 12 | 13 | 14 | 15 | 16 | 17 | 18 | 19 | 20 | 21 | 22 | 23 | 24 | | | | | | | | | | | | | | | | | |
| | Total Full Members | Reported Last Year | Received This Year in Pro- | Received by Transfer From | Other Methodist Churches | Received From Other | Denominations | Removed by Transfer To | Other Methodist Churches | Removed by Quarterly | Cont. | Removed To Other | Denominations | Removed By Death | Total Full Members | Infants Presented By | Parents or Guardian | All Others: Children, | Youth, Adults | Preparatory Members | Now on Roll | Officers and Teachers | Nursery Home | Children (Ex-clude Col. 14) | Youth Division | Adult—Home | Adult (Exclude Col. 17) | Total (Add 13-18 Inclusive) | Average School (All Ages) | Sunday School (All Ages) | Average Att. Sun. | Eveing Fellowship | Children | Youth | Older Adults | | | | | | |
| 235 | 704 | 14 | 3 | 2 | 1 | 1 | 1 | 64 | 1 | 1 | 5 | 44 | 1 | 133 | 6 | 10 | 11 | 13 | 2 | 9 | 15 | 11 | 72 | 55 | 2 | 92 | 234 | 177 | 10 | 29 | 29 | 7 | 24 | | | | | | | | |
| | 133 | 3 | 2 | 3 | 3 | 3 | 1 | 3 | 3 | 3 | 1 | 1 | 1 | 151 | 1 | 3 | 5 | 10 | 11 | 10 | 11 | 11 | 24 | 12 | 2 | 47 | 98 | 64 | 7 | 7 | 10 | 10 | 10 | 10 | | | | | | | |
| | 152 | 3 | 3 | 3 | 3 | 3 | 1 | 5 | 2 | 2 | 2 | 2 | 2 | 289 | 5 | 8 | 8 | 8 | 8 | 8 | 8 | 8 | 32 | 42 | 3 | 55 | 115 | 71 | 8 | 8 | 8 | 8 | 8 | 8 | 8 | | | | | | |
| | 286 | 5 | 2 | 2 | 2 | 2 | 1 | 4 | 2 | 2 | 1 | 2 | 2 | 174 | 1 | 2 | 2 | 2 | 2 | 2 | 2 | 2 | 26 | 21 | 6 | 67 | 125 | 75 | 10 | 10 | 10 | 10 | 10 | 10 | 10 | | | | | | |
| | 176 | 2 | 1 | 1 | 1 | 1 | 1 | 14 | 2 | 2 | 2 | 5 | 747 | 2 | 12 | 12 | 12 | 12 | 12 | 12 | 12 | 12 | 121 | 89 | 5 | 229 | 487 | 274 | 35 | 35 | 35 | 35 | 35 | 35 | 35 | 35 | | | | | |
| 236 | 747 | 13 | 7 | 7 | 1 | 1 | 1 | 1 | 1 | 1 | 1 | 3 | 206 | 3 | 5 | 10 | 9 | 9 | 5 | 10 | 5 | 15 | 20 | 10 | 7 | 46 | 97 | 75 | 15 | 15 | 15 | 15 | 15 | 15 | 15 | 15 | | | | | |
| | 203 | 6 | 1 | 1 | 1 | 1 | 1 | 1 | 1 | 1 | 1 | 1 | 52 | 3 | 5 | 3 | 3 | 3 | 3 | 3 | 3 | 3 | 12 | 5 | 5 | 15 | 40 | 25 | 37 | 9 | 9 | 9 | 9 | 9 | 9 | 9 | | | | | |
| | 32 | 9 | 5 | 1 | 3 | 4 | 1 | 3 | 1 | 1 | 1 | 1 | 151 | 1 | 10 | 6 | 7 | 7 | 7 | 7 | 7 | 7 | 41 | 18 | 5 | 48 | 121 | 75 | 37 | 9 | 9 | 9 | 9 | 9 | 9 | 9 | | | | | |
| | 143 | 6 | 4 | 4 | 4 | 4 | 1 | 4 | 4 | 4 | 4 | 4 | 72 | 1 | 5 | 4 | 5 | 5 | 5 | 5 | 5 | 5 | 10 | 7 | 7 | 18 | 42 | 28 | 35 | 8 | 8 | 8 | 8 | 8 | 8 | 8 | 8 | | | | |
| | 63 | 6 | 4 | 4 | 4 | 4 | 1 | 4 | 4 | 4 | 4 | 4 | 481 | 5 | 20 | 20 | 20 | 20 | 20 | 20 | 20 | 26 | 12 | 83 | 40 | 12 | 300 | 203 | 162 | 25 | 25 | 25 | 25 | 25 | 25 | 25 | 25 | | | | |
| 237 | 461 | 21 | 5 | 6 | 1 | 6 | 1 | 6 | 1 | 1 | 1 | 1 | 192 | 2 | 7 | 13 | 20 | 5 | 7 | 13 | 20 | 5 | 62 | 33 | 10 | 57 | 187 | 98 | 17 | 17 | 17 | 17 | 17 | 17 | 17 | 17 | 17 | 17 | 17 | | |
| | 186 | 8 | 5 | 1 | 1 | 1 | 1 | 1 | 1 | 1 | 1 | 1 | 56 | 6 | 6 | 6 | 6 | 6 | 6 | 6 | 6 | 6 | 6 | 10 | 5 | 12 | 5 | 38 | 18 | 18 | 18 | 18 | 18 | 18 | 18 | 18 | 18 | 18 | 18 | | |
| | 56 | 8 | 5 | 1 | 1 | 1 | 1 | 1 | 1 | 1 | 1 | 1 | 248 | 2 | 7 | 13 | 26 | 5 | 7 | 13 | 26 | 5 | 72 | 38 | 22 | 62 | 225 | 116 | 17 | 17 | 17 | 17 | 17 | 17 | 17 | 17 | 17 | 17 | 17 | | |
| | 242 | 8 | 32 | 8 | 30 | 30 | 6 | 8 | 8 | 8 | 8 | 8 | 841 | 8 | 7 | 8 | 8 | 8 | 8 | 8 | 8 | 8 | 8 | 184 | 82 | 36 | 251 | 625 | 344 | 45 | 45 | 45 | 45 | 45 | 45 | 45 | 45 | 45 | 45 | | |
| 238 | 829 | 16 | 4 | 5 | 3 | 3 | 3 | 3 | 3 | 3 | 3 | 3 | 277 | 3 | 14 | 8 | 14 | 23 | 75 | 74 | 121 | 307 | 168 | 17 | 24 | 307 | 168 | 17 | 17 | 17 | 17 | 17 | 17 | 17 | 17 | 17 | 17 | 17 | 17 | 17 | |
| 239 | 265 | 14 | 4 | 5 | 2 | 2 | 2 | 2 | 2 | 2 | 2 | 2 | 254 | 10 | 10 | 10 | 10 | 10 | 10 | 10 | 10 | 10 | 10 | 10 | 10 | 10 | 10 | 10 | 10 | 10 | 10 | 10 | 10 | 10 | 10 | 10 | 10 | 10 | 10 | 10 | |
| | 246 | 10 | 4 | 5 | 2 | 2 | 2 | 2 | 2 | 2 | 2 | 2 | 531 | 3 | 24 | 8 | 23 | 146 | 113 | 208 | 518 | 269 | 31 | 16 | 16 | 16 | 16 | 16 | 16 | 16 | 16 | 16 | 16 | 16 | 16 | 16 | 16 | 16 | 16 | 16 | 16 |
| 240 | 511 | 24 | 2 | 1 | 1 | 1 | 1 | 1 | 1 | 1 | 1 | 1 | 62 | 4 | 8 | 6 | 6 | 6 | 6 | 6 | 6 | 6 | 6 | 6 | 6 | 6 | 6 | 6 | 6 | 6 | 6 | 6 | 6 | 6 | 6 | 6 | 6 | 6 | 6 | 6 | |
| | 65 | 2 | 2 | 3 | 3 | 3 | 3 | 3 | 3 | 3 | 3 | 3 | 151 | 1 | 13 | 20 | 10 | 26 | 26 | 10 | 22 | 64 | 58 | 20 | 20 | 20 | 20 | 20 | 20 | 20 | 20 | 20 | 20 | 20 | 20 | 20 | 20 | 20 | 20 | 20 | 20 |
| | 135 | 13 | 2 | 3 | 1 | 1 | 1 | 1 | 1 | 1 | 1 | 1 | 151 | 1 | 15 | 28 | 16 | 16 | 16 | 16 | 16 | 16 | 16 | 16 | 16 | 16 | 16 | 16 | 16 | 16 | 16 | 16 | 16 | 16 | 16 | 16 | 16 | 16 | 16 | 16 | 16 |
| | 200 | 15 | 4 | 4 | 2 | 3 | 3 | 3 | 3 | 3 | 3 | 3 | 213 | 5 | 21 | 28 | 16 | 16 | 16 | 16 | 16 | 16 | 16 | 16 | 16 | 16 | 16 | 16 | 16 | 16 | 16 | 16 | 16 | 16 | 16 | 16 | 16 | 16 | 16 | 16 | 16 |
| TOTAL | 20733 | 588 | 587 | 216 | 622 | 52 | 153 | 223 | 20974 | 216 | 393 | 1268 | 1134 | 550 | 4410 | 2653 | 426 | 6220 | 15393 | 8633 | 998 | 378 | 851 | 331 | 331 | 331 | 331 | 331 | 331 | 331 | 331 | 331 | 331 | 331 | 331 | 331 | 331 | 331 | 331 | 331 | 331 |

CHARGE AND CHURCH

DURHAM DISTRICT—TABLE 1-B

CHARGE AND CHURCH

| | CHURCH SCHOOLS GENERAL INFORMATION | | | | | | | | | | W. S. C. S. | | | | METHODIST MEN | | PROPERTY AND OTHER ASSETS | | | |
|-------|------------------------------------|-----|----|----|----|----|----|--------------------------|--|--|-------------|----|--------|----|---------------|----|---------------------------|----|------|--|
| | 25 | 26 | 27 | 28 | 29 | 30 | 31 | 32 | | | 33 | 34 | 35 | 36 | 37 | 38 | 39 | 40 | 41 | |
| | | | | | | | | Number of Church Schools | Methodist Pupils and Constituents in Vaca- tion Church Schools | Methodist Pupils and Constituents in Week- day Schools | | | | | | | | | | Church School Members Joining the Church on Prof. of Faith |
| 200.5 | 1 | 66 | 9 | 1 | 1 | 1 | 1 | 28 | 786 | 1 | 30 | 1 | 35000 | 1 | 35000 | 1 | 35000 | 1 | 41 | |
| | 1 | 69 | 1 | 1 | 1 | 1 | 1 | 21 | 105 | 1 | 25 | 1 | 30000 | 1 | 30000 | 1 | 30000 | 1 | 40 | |
| | 2 | 35 | 10 | 7 | 7 | 2 | 2 | 49 | 841 | 2 | 3 | 3 | 66000 | 3 | 66000 | 3 | 66000 | 3 | 1400 | |
| 201 | 1 | 57 | 5 | 5 | 5 | 1 | 1 | 15 | 275 | 1 | 1 | 1 | 17000 | 1 | 17000 | 1 | 17000 | 1 | 1400 | |
| | 1 | 57 | 5 | 5 | 5 | 1 | 1 | 15 | 275 | 1 | 1 | 1 | 7000 | 1 | 7000 | 1 | 7000 | 1 | 1400 | |
| 202 | 2 | 57 | 12 | 11 | 11 | 1 | 1 | 38 | 473 | 1 | 2 | 2 | 24000 | 2 | 24000 | 2 | 24000 | 2 | 1400 | |
| | 1 | 128 | 24 | 24 | 24 | 1 | 1 | 38 | 478 | 1 | 2 | 2 | 15000 | 2 | 15000 | 2 | 15000 | 2 | 1400 | |
| | 1 | 117 | 1 | 1 | 1 | 1 | 1 | 17 | 3 | 1 | 2 | 2 | 75000 | 2 | 75000 | 2 | 75000 | 2 | 1400 | |
| | 1 | 36 | 5 | 5 | 5 | 1 | 1 | 17 | 3 | 1 | 2 | 2 | 40000 | 2 | 40000 | 2 | 40000 | 2 | 1400 | |
| 203 | 3 | 281 | 30 | 30 | 30 | 2 | 2 | 55 | 431 | 2 | 3 | 3 | 130000 | 3 | 130000 | 3 | 130000 | 3 | 1000 | |
| | 1 | 60 | 2 | 2 | 2 | 1 | 1 | 28 | 35 | 1 | 16 | 1 | 48000 | 1 | 48000 | 1 | 48000 | 1 | 1000 | |
| | 1 | 80 | 8 | 8 | 8 | 1 | 1 | 51 | 712 | 1 | 1 | 1 | 21117 | 1 | 21117 | 1 | 21117 | 1 | 1000 | |
| | 2 | 140 | 10 | 10 | 10 | 2 | 2 | 79 | 747 | 2 | 5 | 2 | 69117 | 2 | 69117 | 2 | 69117 | 2 | 1000 | |
| 204 | 1 | 55 | 5 | 5 | 5 | 1 | 1 | 25 | 1771 | 1 | 5 | 1 | 18000 | 1 | 18000 | 1 | 18000 | 1 | 1000 | |
| 205 | 1 | 51 | 2 | 2 | 2 | 1 | 1 | 21 | 105 | 1 | 5 | 1 | 24000 | 1 | 24000 | 1 | 24000 | 1 | 1000 | |
| | 1 | 13 | 3 | 3 | 3 | 1 | 1 | 18 | 5 | 1 | 3 | 1 | 30000 | 1 | 30000 | 1 | 30000 | 1 | 1000 | |
| | 1 | 18 | 2 | 2 | 2 | 1 | 1 | 23 | 16 | 1 | 3 | 1 | 80000 | 1 | 80000 | 1 | 80000 | 1 | 1000 | |
| | 3 | 82 | 8 | 8 | 8 | 3 | 3 | 62 | 126 | 3 | 4 | 3 | 72000 | 3 | 72000 | 3 | 72000 | 3 | 1000 | |
| 206 | 1 | 91 | 4 | 4 | 4 | 1 | 1 | 47 | 280 | 1 | 4 | 1 | 80000 | 1 | 80000 | 1 | 80000 | 1 | 1000 | |
| 207 | 1 | 27 | 17 | 17 | 17 | 1 | 1 | 31 | 165 | 1 | 4 | 1 | 11500 | 1 | 11500 | 1 | 11500 | 1 | 1000 | |
| | 1 | 45 | 4 | 4 | 4 | 1 | 1 | 31 | 165 | 1 | 4 | 1 | 46000 | 1 | 46000 | 1 | 46000 | 1 | 1000 | |
| | 1 | 49 | 3 | 3 | 3 | 1 | 1 | 11 | 383 | 1 | 4 | 1 | 4000 | 1 | 4000 | 1 | 4000 | 1 | 1000 | |
| | 1 | 121 | 5 | 5 | 5 | 1 | 1 | 26 | 383 | 1 | 4 | 1 | 73500 | 1 | 73500 | 1 | 73500 | 1 | 1000 | |
| | 3 | 121 | 5 | 5 | 5 | 4 | 4 | 85 | 581 | 4 | 4 | 4 | 135000 | 4 | 135000 | 4 | 135000 | 4 | 1000 | |
| 207.5 | 1 | 40 | 5 | 5 | 5 | 1 | 1 | 4 | 738 | 1 | 1 | 1 | 19500 | 1 | 19500 | 1 | 19500 | 1 | 6500 | |
| 208 | 1 | 130 | 21 | 21 | 21 | 1 | 1 | 162 | 2571 | 1 | 2 | 2 | 275000 | 2 | 275000 | 2 | 275000 | 2 | 6500 | |
| 209 | 1 | 130 | 7 | 7 | 7 | 1 | 1 | 14 | 21 | 1 | 2 | 1 | 10000 | 1 | 10000 | 1 | 10000 | 1 | 6500 | |
| | 1 | 130 | 7 | 7 | 7 | 1 | 1 | 14 | 21 | 1 | 2 | 1 | 10000 | 1 | 10000 | 1 | 10000 | 1 | 6500 | |
| | 1 | 130 | 2 | 2 | 2 | 1 | 1 | 29 | 937 | 1 | 2 | 1 | 18000 | 1 | 18000 | 1 | 18000 | 1 | 6500 | |
| | 1 | 130 | 10 | 10 | 10 | 1 | 1 | 30 | 958 | 1 | 3 | 3 | 12500 | 3 | 12500 | 3 | 12500 | 3 | 6500 | |
| | 3 | 43 | 10 | 10 | 10 | 3 | 3 | 73 | 958 | 3 | 3 | 3 | 40500 | 3 | 40500 | 3 | 40500 | 3 | 6500 | |
| 210 | 1 | 43 | 3 | 3 | 3 | 1 | 1 | 38 | 177 | 1 | 1 | 1 | 20000 | 1 | 20000 | 1 | 20000 | 1 | 6500 | |

CHARGE AND CHURCH

| | CHURCH SCHOOLS GENERAL INFORMATION | | | | | | | | | | W. S. C. S. | | | METHODIST MEN | | PROPERTY AND OTHER ASSETS | | | | |
|-------|---|--|--|--|---|--|---|---|-------------------------------------|-------------------------------|------------------|--|---------------------------------------|--|--|---|--|--|--|--|
| | 25 Number of Church Schools on Charge | 26 Methodists in Vacation Church Schools | 27 Methodist Pupils and Constituents in Weekday Schools | 28 Church School Members Joining the Church on Prof. of Faith | 29 Are All Lesson Materials Used Approved by The Methodist Church? | 30 Church School Offering for World Service and Conference Benevolences | 31 Number of Societies (Not Guilds, Groups, or Circles) | 32 Membership (Including Mevsyan Service Guild) | 33 Amount Paid for Local Work | 34 Number Chartered Groups | 35 Membership | 36 Number "Together" Subscriptions | 37 Number of Organized Churches | 38 Estimated Value of Church Buildings, Equip- ment, and Land | 39 Estimated Value of Parsonages, Furniture, and Land | 40 Estimated Value of Other Property (Including Cash, Bonds, etc.) | 41 Indebt. on Bldgs., Equip- ment, Parsonages, and Current Expenses | | | |
| 210.5 | 1 | 60 | 14 | ✓ | | 1 | 46 | 923 | | | | 1 | 7000 | | | 22252 | | | | |
| | 2 | 103 | 17 | ✓ | | 2 | 84 | 1100 | | | | 3 | 93000 | 15000 | | 22252 | | | | |
| | 1 | 59 | 6 | ✓ | | 1 | 22 | 182 | | | 1 | 3 | 16000 | | | | | | | |
| | 1 | 125 | 30 | ✓ | | 1 | 201 | 1800 | 1 | 91 | 8 | 1 | 350000 | | | 91000 | | | | |
| | 1 | 110 | | ✓ | | 1 | 85 | 1103 | 1 | 46 | 3 | 1 | 84000 | 11000 | 5000 | | | | | |
| | 1 | 90 | 2 | ✓ | 334 | 1 | 57 | 609 | 1 | | 2 | 1 | 82000 | 17500 | 13000 | | | | | |
| | 1 | 58 | 5 | ✓ | 58 | 1 | 161 | 266 | 1 | 37 | 1 | 1 | 100000 | 30000 | 22000 | 100000 | | | | |
| | 1 | 131 | 9 | ✓ | | 1 | 89 | 1382 | 1 | | 1 | 1 | 200000 | 21000 | 8000 | 8000 | | | | |
| | 1 | 118 | 11 | ✓ | 70 | 1 | 52 | 181 | 1 | | 1 | 1 | 68000 | 14000 | 2171 | 1767 | | | | |
| | 1 | 106 | 9 | ✓ | 759 | 1 | 322 | 255 | 1 | 75 | 2 | 1 | 65000 | 35000 | 1000 | 41760 | | | | |
| | 1 | 55 | 15 | ✓ | 50 | 1 | 45 | 77 | 1 | | 1 | 1 | 77396 | 11000 | 1000 | 41760 | | | | |
| | 1 | 65 | 7 | ✓ | 232 | 1 | 102 | 800 | 1 | | 1 | 1 | 75000 | 14000 | 25000 | 28000 | | | | |
| | 1 | 30 | 6 | ✓ | | 1 | | 172 | 1 | | 1 | 1 | 15200 | | | 710 | | | | |
| | 1 | 36 | | ✓ | | 2 | 36 | 186 | 1 | | 1 | 2 | 30200 | | | 710 | | | | |
| | 2 | 35 | 2 | ✓ | | 1 | 36 | 532 | 1 | | 1 | 1 | 12000 | | | | | | | |
| | 1 | | 2 | ✓ | | 1 | 46 | 150 | 1 | | 1 | 1 | 53000 | | | | | | | |
| | 1 | | 2 | ✓ | | 1 | 21 | 682 | 2 | | 2 | 2 | 65000 | 16500 | | 7600 | | | | |
| | 2 | | 4 | ✓ | | 1 | 78 | 756 | 1 | 13 | 4 | 4 | 50000 | 510 | 832 | 11630 | | | | |
| | 1 | 28 | 16 | ✓ | 14 | 2 | 21 | 682 | 1 | | | 1 | 90000 | 10000 | | | | | | |
| | 1 | 155 | 20 | ✓ | 303 | 1 | 96 | 974 | 1 | | 156 | 1 | 500000 | 28000 | | | | | | |
| | 1 | 89 | 30 | ✓ | | 1 | 322 | 1335 | 1 | 38 | 2 | 1 | 500000 | | | | | | | |
| | 1 | 97 | 4 | ✓ | | 1 | 27 | 205 | 1 | | | 1 | 41500 | | 1000 | | | | | |
| | 1 | 53 | 1 | ✓ | | 1 | 19 | 198 | 1 | | | 1 | 32000 | 9530 | 1000 | 4411 | | | | |
| | 2 | 150 | 5 | ✓ | | 2 | 46 | 403 | 1 | | 1 | 2 | 73500 | 1000 | 3200 | 1800 | | | | |
| | 1 | 30 | 1 | ✓ | 9 | 1 | 17 | | 1 | | | 1 | 13000 | | 200 | | | | | |
| | 1 | 20 | 1 | ✓ | | 1 | 12 | | 1 | | | 1 | 7600 | | | 1800 | | | | |
| | 1 | 50 | 1 | ✓ | 9 | 2 | 29 | | 1 | | | 2 | 20600 | 15000 | 3400 | 1800 | | | | |
| | 2 | 50 | 1 | ✓ | | 1 | 30 | 204 | 1 | | | 2 | 61500 | 1000 | | 7000 | | | | |
| | 1 | 42 | 5 | ✓ | | 1 | 19 | 30 | 1 | | | 1 | 42000 | | | 2000 | | | | |
| | 1 | 25 | 2 | ✓ | | 1 | 17 | 48 | 1 | | | 1 | 32000 | | | 1000 | | | | |
| | 1 | 25 | 5 | ✓ | 60 | 1 | 12 | 35 | 1 | | | 1 | 6000 | | | 1000 | | | | |
| | 3 | 80 | 12 | ✓ | 60 | 3 | 48 | 113 | 1 | | | 3 | 80000 | 7500 | | 10000 | | | | |
| | 1 | 45 | 12 | ✓ | | 1 | 60 | 923 | 1 | | | 1 | 70000 | | | 2000 | | | | |

227 Hillsboro; Hillsboro

| | | | | | | | | | | | | | | | | | |
|--------------|----------------------------|-----------|-------------|------------|------------|-------------|-----------|-------------|--------------|-----------|------------|------------|-----------|----------------|---------------|---------------|---------------|
| 229 | New Sharon | 1 | 95 | 1 | ✓ | 1 | 47 | 675 | | | | | 1 | 70000 | | 1500 | |
| | Total | 2 | 140 | 1 | ✓ | 2 | 107 | 1598 | | | | | 2 | 140000 | 28000 | 3500 | |
| | Merritt-Ebenezer: Ebenezer | 1 | 30 | 3 | ✓ | 1 | 20 | 58 | | | | | 1 | 19000 | 250 | | |
| | Merritts | 1 | 50 | 1 | ✓ | 1 | 23 | 355 | | | | | 1 | 16000 | 250 | | |
| | Total | 2 | 80 | 4 | ✓ | 2 | 43 | 413 | | | | | 2 | 35000 | 500 | | |
| 230 | Mt. Sylvan | 1 | 37 | 1 | ✓ | 1 | 20 | 184 | | | | | 1 | 31000 | 11900 | 3500 | |
| 231 | Mt. Tirzah: Helena | | | | | | | | | | | | 4 | | | | |
| | Hurdle Mills | | | | | | | | | | | | | | | | |
| | Mt. Tirzah | | | | | | | | | | | | | | | | |
| | Mt. Zion | | | | | | | | | | | | | | | | |
| | Total | 1 | 84 | 8 | ✓ | 1 | 30 | 567 | | | | | 1 | 54000 | 8500 | 800 | |
| 232 | Orange: Chestnut Ridge | 2 | 121 | 12 | ✓ | 2 | 71 | 693 | | | | | 1 | 100000 | | | |
| | Hebron | 1 | 60 | 4 | ✓ | 1 | 20 | 333 | | | | | 1 | 6400 | 815 | 800 | |
| | Total | 1 | 80 | 2 | ✓ | 1 | 36 | 612 | | | | | 3 | 25000 | | | |
| 233 | Oxford | 1 | 140 | 6 | ✓ | 2 | 56 | 945 | | | | | 3 | 31400 | 5000 | 800 | |
| 234 | Oxford Ct.: Hermon | 1 | 125 | 10 | ✓ | 1 | 160 | 548 | | | | | 1 | 184000 | 34000 | 8671 | |
| | Morrow's Chapel | 1 | 45 | 6 | ✓ | 1 | 13 | 16 | | | | | 1 | 5500 | | | |
| | Salem | 1 | 42 | 5 | ✓ | 1 | 20 | 20 | | | | | 1 | 8500 | | | |
| | Stoval | 1 | 87 | 1 | ✓ | 1 | 20 | 36 | | | | | 1 | 18000 | 20000 | | |
| | Total | 4 | 4 | 12 | ✓ | 3 | 53 | 72 | | | | | 1 | 6500 | 17000 | 20000 | |
| 235 | Person: Concord | 1 | 40 | 3 | ✓ | 1 | 32 | 7 | | | | | 4 | 38500 | 17000 | 5000 | |
| | Lea's Chapel | 1 | 110 | 3 | ✓ | 1 | 23 | 175 | | | | | 1 | 20000 | | | |
| | Oak Grove | 1 | 48 | 5 | ✓ | 1 | 55 | 1066 | | | | | 1 | 39000 | | | |
| | Warren's Grove | 1 | 198 | 2 | ✓ | 1 | 31 | 544 | | | | | 1 | 39000 | | | |
| | Total | 4 | 4 | 13 | ✓ | 4 | 141 | 1792 | | | | | 4 | 148000 | 19000 | | |
| 236 | Rougemont: New Bethel | 1 | 43 | 6 | ✓ | 1 | 14 | 14 | | | | | 1 | 10000 | | | |
| | Riverview | 1 | 17 | 1 | ✓ | 1 | 23 | 202 | | | | | 1 | 5000 | | | |
| | Rougemont | 1 | 51 | 9 | ✓ | 1 | 23 | 202 | | | | | 1 | 10000 | 500 | | |
| | Union Grove | 1 | 21 | 5 | ✓ | 1 | 15 | 59 | | | | | 1 | 5000 | | | |
| | Total | 4 | 132 | 20 | ✓ | 3 | 52 | 275 | | | | | 4 | 30000 | 15000 | 500 | |
| 237 | Roxboro: Cavel | 1 | 60 | 12 | ✓ | 1 | 23 | 26 | | | | | 1 | 22800 | | | |
| | Woodsdale | 1 | 60 | 12 | ✓ | 1 | 23 | 26 | | | | | 1 | 1600 | | | |
| | Total | 2 | 60 | 12 | ✓ | 1 | 23 | 26 | | | | | 2 | 24400 | 1600 | | |
| 238 | Long Memorial | 1 | 135 | 30 | ✓ | 1 | 203 | 4732 | | | | | 3 | 275000 | 15000 | 14000 | |
| 239 | Roxboro Ct.: Grace | 1 | 100 | 11 | ✓ | 1 | 50 | 162 | | | | | 5 | 32000 | | | |
| | Longhurst | 1 | 74 | 8 | ✓ | 1 | 34 | 80 | | | | | 1 | 65000 | | 9700 | |
| | Total | 2 | 174 | 19 | ✓ | 2 | 84 | 242 | | | | | 8 | 97000 | 15000 | 9700 | |
| 240 | Stem-Bullocks: Bullocks | 1 | 24 | 2 | ✓ | 1 | 24 | | | | | | 1 | 6000 | | | |
| | Stem | 1 | 25 | 1 | ✓ | 1 | 20 | 212 | | | | | 1 | 8000 | | | |
| | Total | 2 | 49 | 14 | ✓ | 1 | 20 | 212 | | | | | 2 | 14000 | 4000 | | |
| TOTAL | | 78 | 4163 | 157 | 443 | 3524 | 73 | 3615 | 33459 | 13 | 589 | 240 | 83 | 4862413 | 551740 | 241042 | 391171 |

DURHAM DISTRICT—TABLE 2-A

(310)

| CHARGE AND CHURCH | | 42 | 43 | 44 | 45 | 46 | 47a | 47b | 48 | 50 | 49 | 51 | 74 | 52 | (7) | Items 1-7; Totals | Items 1-7; Total Payments |
|-------------------|------------------------------|---------------------|------------------------------------|---|--|--|-------------|--------------------------|----------------------------------|--------------------|--|--------------------------------------|--|--|---|-------------------|---------------------------|
| | | of Old Indebtedness | Paid For Building and Improvements | Paid Other Current Expenses, Incidental, Etc. | Paid For Church School Administration Lesson Materials, Supplies, Inc. | Salary Estimated, Pastor and Associate Pastor(s) at Beginning of This Year | Paid Pastor | Paid Associate Pastor(s) | Pastor's Travel and Expense Fund | (1) Episcopal Fund | (2) District Superintendent's Fund 5 1/2% P.S. | (3) Conference Pension Fund 16% P.S. | (4) Minister's Retirement Fund 1% P.S. | (5) Minimum Salary Fund 3 1/2% Total Money | Balance (See Note on Caption of Statistics) | Items 1-7; Totals | Items 1-7; Total Payments |
| 200.5 | Allensville-Trinity: | 5000 | 1430 | 256 | 157 | 839 | 839 | 47b | 75 | 17 | 46 | 140 | 9 | 75 | 600 | 600 | |
| | Trinity | 2100 | 61 | 234 | 60 | 839 | 839 | | 75 | 17 | 46 | 140 | 9 | 75 | 600 | 600 | |
| | Webb's Chapel | | | | | 180 | 180 | | | 3 | 102 | 17 | 1 | 3 | 100 | 100 | |
| | Total | 2600 | 1491 | 490 | 217 | 1858 | 1858 | | 150 | 37 | 102 | 297 | 19 | 153 | 1300 | 1908 | 1908 |
| 201 | Andrews-Soapstone: Andrews | 750 | 88 | 100 | 150 | 400 | 400 | | 800 | 6 | 22 | 64 | 4 | 27 | 443 | 443 | |
| | Soapstone | 1000 | 88 | 118 | 190 | 700 | 700 | | 196 | 6 | 17 | 48 | 3 | 19 | 30 | 30 | |
| | Total | 495 | 1092 | 18 | 20 | 700 | 700 | | 996 | 14 | 39 | 112 | 7 | 46 | 473 | 691 | 691 |
| 202 | Bahama: Ellis | | 10722 | 724 | 252 | 540 | 540 | | | 11 | 30 | 86 | 6 | 33 | 233 | 233 | |
| | Mt. Bethel | | 1406 | 38 | 35 | 720 | 720 | | | 47 | 128 | 375 | 23 | 144 | 1011 | 1011 | |
| | Mt. Tabor | | 13220 | 780 | 307 | 3600 | 3600 | | | 72 | 198 | 576 | 36 | 222 | 1554 | 1554 | |
| | Total | 495 | 13220 | 780 | 307 | 3600 | 3600 | | | 72 | 198 | 576 | 36 | 222 | 1554 | 1554 | 2658 |
| 203 | Brookdale: Brookland | | 1000 | 1234 | 395 | 1850 | 1850 | | 150 | 38 | 104 | 304 | 19 | 140 | 1085 | 1085 | |
| | Brookdale | | 1613 | 2051 | 550 | 2450 | 2450 | | 150 | 49 | 135 | 392 | 25 | 206 | 1390 | 1390 | |
| | Total | | 2613 | 3285 | 1100 | 4300 | 4300 | | 300 | 87 | 239 | 696 | 44 | 346 | 2475 | 2475 | |
| 204 | Butner | | 136 | 155 | 168 | 1020 | 1020 | | 80 | 28 | 75 | 218 | 14 | 90 | 535 | 535 | |
| 205 | Bynum: Bynum | | 252 | 145 | 124 | 1020 | 1020 | | 60 | 20 | 56 | 163 | 10 | 68 | 402 | 402 | |
| | Mann's Chapel | | 1477 | 337 | 124 | 1020 | 1020 | | 60 | 20 | 56 | 163 | 10 | 68 | 402 | 402 | |
| | Mt. Pleasant | | 1865 | 637 | 416 | 3400 | 3400 | | 200 | 68 | 187 | 544 | 34 | 226 | 1339 | 1339 | |
| | Total | 3562 | 3977 | 1119 | 585 | 4500 | 4500 | | 200 | 90 | 248 | 720 | 45 | 310 | 1800 | 1800 | |
| 206 | Carrboro | | 44 | 411 | 401 | 473 | 473 | | | 9 | 27 | 76 | 4 | 37 | 280 | 280 | |
| 207 | Cedar Grove: Carr | | 5000 | 388 | 135 | 1720 | 1720 | | | 39 | 105 | 303 | 19 | 146 | 1110 | 1110 | |
| | Prospect | | 5441 | 846 | 661 | 1720 | 1720 | | | 34 | 93 | 275 | 18 | 131 | 954 | 954 | |
| | Walnut Grove | | 10823 | 2177 | 280 | 4300 | 4300 | | | 44 | 12 | 34 | 2 | 17 | 149 | 149 | |
| | Total | 2000 | 16273 | 7852 | 950 | 5500 | 5500 | | 500 | 110 | 303 | 880 | 55 | 672 | 5000 | 7020 | |
| 207.5 | Chapel Hill: Aldersgate | | 70 | 183 | 43 | 392 | 392 | | | 5 | 15 | 44 | 3 | 35 | 263 | 263 | |
| 208 | University | | 855 | 409 | 226 | 1170 | 1170 | | 180 | 21 | 58 | 168 | 11 | 59 | 835 | 835 | |
| 209 | Chapel Hill Ct.: Cedar Grove | | 132 | 316 | 188 | 396 | 396 | | 230 | 8 | 22 | 63 | 4 | 47 | 420 | 420 | |
| | Orange | | 1057 | 908 | 457 | 1718 | 1718 | | 230 | 34 | 95 | 275 | 18 | 141 | 1518 | 2081 | 2081 |
| | Union Grove | | 162 | 488 | 180 | 1350 | 1350 | | 230 | 27 | 74 | 216 | 14 | 108 | 1101 | 1101 | |
| | Total | 3868 | 22573 | 960 | 328 | 1900 | 1900 | | 24 | 38 | 105 | 304 | 19 | 165 | 1549 | 2081 | |
| 210 | Creedmoor: Banks | | 3668 | 1448 | 508 | 3600 | 3600 | | 24 | 7 | 19 | 56 | 3 | 25 | 285 | 285 | |
| | Creedmoor | | 22735 | 588 | 361 | 500 | 500 | | 24 | 72 | 198 | 576 | 36 | 298 | 2935 | 4115 | 4115 |
| | Grove Hill | | 3668 | 588 | 361 | 500 | 500 | | 24 | 72 | 198 | 576 | 36 | 298 | 2935 | 4115 | 4115 |
| | Total | | 22735 | 588 | 361 | 500 | 500 | | 24 | 72 | 198 | 576 | 36 | 298 | 2935 | 4115 | 4115 |
| 210.5 | Durham: Aldersgate | | 1711 | 588 | 361 | 500 | 500 | | 24 | 10 | 27 | 80 | 5 | 25 | 100 | 247 | 247 |

| | | | | | | | | | | | | | | |
|-------|-----------------------------------|------|-------|-------|------|------|------|-----|-----|------|----|------|-------|-------|
| 211 | Asbury | 6000 | 5585 | 1200 | 5700 | 4700 | 500 | 114 | 314 | 912 | 57 | 782 | 6569 | 8748 |
| 212 | Branson | 2664 | 600 | 4800 | 598 | 4800 | 200 | 96 | 264 | 768 | 48 | 322 | 1525 | 8748 |
| 213 | Bethany | | 850 | 3352 | 1564 | 4000 | 300 | 80 | 220 | 640 | 40 | 353 | 1882 | 3023 |
| 214 | Calvary | | 35561 | 8362 | 1127 | 5000 | 4000 | 100 | 275 | 800 | 50 | 496 | 3464 | 3215 |
| 215 | Carr | | 7778 | 9345 | 927 | 5250 | 3000 | 105 | 288 | 840 | 52 | 804 | 5834 | 7178 |
| 216 | Duke's Chapel | | 384 | 413 | 331 | 4000 | 500 | 80 | 220 | 640 | 40 | 343 | 2010 | 7923 |
| 217 | Duke Memorial | | 1500 | 28242 | 3729 | 8000 | 8000 | 160 | 440 | 1280 | 80 | 1684 | 17425 | 3333 |
| 218 | Epworth | | 2574 | 5536 | 200 | 1500 | 1000 | 30 | 83 | 240 | 15 | 59 | 200 | 21069 |
| 219 | Lakewood | | 2300 | 2138 | 350 | 4500 | 1000 | 90 | 220 | 700 | 45 | 245 | 1100 | 627 |
| 220 | Maybrook | | 2672 | 36 | 48 | 285 | 60 | 5 | 14 | 45 | 3 | 11 | 164 | 2558 |
| 220.5 | Total | | 2000 | 50 | 50 | 715 | 120 | 15 | 42 | 115 | 8 | 59 | 304 | 784 |
| | McMannus-Pleasant Green: McMannus | | 2872 | 86 | 98 | 1000 | 180 | 20 | 56 | 160 | 11 | 70 | 468 | 784 |
| | Pleasant Green | | 1235 | 616 | 1800 | 1800 | | 20 | 56 | 160 | 11 | 70 | 468 | 784 |
| 221 | Total | | 960 | 218 | 1800 | 1800 | | 36 | 99 | 288 | 18 | 145 | 1069 | 784 |
| 221 | St. John | | 640 | 834 | 3600 | 3600 | | 36 | 99 | 288 | 18 | 100 | 768 | |
| 222 | St. Paul | | 960 | 1028 | 1700 | 1700 | | 72 | 198 | 576 | 36 | 245 | 1837 | 2964 |
| 223 | Trinity | | 1526 | 1356 | 4467 | 4200 | 600 | 4 | 4 | 2 | 2 | 194 | 4023 | 213 |
| 224.5 | Efand-Lebanon: Efand | | 13461 | 3616 | 8500 | 8500 | 600 | 170 | 467 | 1360 | 85 | 1939 | 14965 | 18986 |
| | Lebanon | | 638 | 870 | 1734 | 1734 | 133 | 35 | 95 | 278 | 17 | 88 | 942 | |
| | Total | | 1007 | 282 | 96 | 866 | 67 | 17 | 47 | 138 | 9 | 43 | 71 | |
| 225 | Eno: Eno | | 2400 | 800 | 1152 | 2600 | 200 | 52 | 142 | 416 | 26 | 131 | 1413 | 2180 |
| | Palmer's Grove | | 800 | 149 | 94 | 1200 | 260 | 24 | 66 | 192 | 12 | 86 | 783 | |
| | Total | | 2400 | 115 | 52 | 600 | 440 | 12 | 33 | 96 | 6 | 43 | 392 | |
| 225.5 | Fletcher's Chapel | | 2400 | 264 | 146 | 1800 | 1800 | 36 | 59 | 288 | 18 | 129 | 1175 | 1745 |
| 226 | Gray Rock: Bethel | | 1000 | 2159 | 373 | 3000 | 700 | 60 | 165 | 480 | 30 | 186 | 997 | 1918 |
| | Gray Rock | | 3600 | 50 | 40 | | 770 | 105 | 15 | 42 | 7 | 53 | 444 | |
| | Shady Grove | | 173 | 80 | 40 | | 770 | 105 | 16 | 43 | 8 | 53 | 444 | |
| | Total | | 566 | 70 | 30 | | 660 | 90 | 13 | 36 | 7 | 46 | 380 | |
| 227 | Hillsboro: Hillsboro | | 36000 | 200 | 110 | 2200 | 300 | 44 | 121 | 352 | 22 | 152 | 1268 | 1959 |
| | New Sharon | | 8800 | 735 | 173 | 2400 | 500 | 48 | 132 | 384 | 24 | 196 | 1447 | |
| | Total | | 8500 | 735 | 172 | 1600 | 500 | 32 | 88 | 256 | 16 | 131 | 983 | |
| 229 | Merritts: Ebenezer | | 17300 | 1470 | 345 | 4000 | 500 | 80 | 220 | 640 | 40 | 327 | 2430 | 3754 |
| | Merritts | | 1367 | 331 | 121 | 680 | 120 | 14 | 37 | 109 | 7 | 37 | 370 | |
| | Total | | 622 | 222 | 148 | 650 | 120 | 1 | 36 | 104 | 7 | 54 | 432 | |
| 230 | Mt. Sivan | | 1989 | 557 | 269 | 1330 | 240 | 27 | 73 | 213 | 14 | 91 | 802 | 1220 |
| 231 | Mt. Tazah: Helena | | 400 | 675 | 385 | 2000 | 400 | 49 | 110 | 320 | 20 | 141 | 1145 | 1776 |
| | Hurdle Mills | | 37 | 325 | 150 | 680 | 340 | 14 | 47 | 109 | 7 | 60 | 527 | |
| | Mt. Tarzah | | | | | 260 | 130 | 5 | 14 | 42 | 3 | 23 | 201 | |
| | Mt. Zion | | | | | 160 | 80 | 3 | 9 | 26 | 2 | 14 | 124 | |
| | Total | | 2600 | 486 | 260 | 900 | 450 | 18 | 50 | 144 | 9 | 80 | 698 | |
| 232 | Orange: Chestnut Ridge | | 2642 | 924 | 428 | 2000 | 1000 | 40 | 110 | 321 | 21 | 177 | 1550 | 2217 |
| | Hebron | | 283 | 150 | 200 | 1250 | 200 | 25 | 69 | 200 | 13 | 55 | 679 | |
| | Total | | 1000 | 400 | 250 | 183 | 250 | 45 | 69 | 200 | 13 | 55 | 679 | |
| 233 | Oxford | | 500 | 450 | 260 | 2500 | 500 | 50 | 138 | 400 | 26 | 110 | 1358 | 2080 |
| 234 | Oxford Ct.: Hermon | | 1450 | 6445 | 737 | 5500 | 5500 | 110 | 303 | 880 | 55 | 617 | 4913 | 6878 |
| | Morrow's Chapel | | 759 | 30 | 792 | 900 | 18 | 8 | 22 | 63 | 4 | 24 | 202 | |
| | Salem | | 3989 | 183 | 85 | 900 | 144 | 18 | 49 | 144 | 9 | 56 | 459 | |
| | Stoval | | 741 | 28 | 20 | 1368 | 14 | 27 | 75 | 219 | 14 | 85 | 698 | |
| | Total | | 6239 | 401 | 250 | 3600 | 3600 | 11 | 70 | 86 | 5 | 34 | 275 | |
| 235 | Person: Concord | | 683 | 150 | 150 | 1755 | | 64 | 176 | 512 | 32 | 199 | 1634 | 2617 |
| | | | | | | | | 35 | 97 | 281 | 17 | 139 | 899 | |

DURHAM DISTRICT—TABLE 2-A—(Continued)

| CHARGE AND CHURCH | | 42 | 43 | 44 | 45 | 46 | 47a | 47b | 48 | 50 | (1) Episcopal Fund 2% P.S. | (2) District Superintendents Fund 5 1/2% P.S. | (3) Conference Pension Fund 16% P.S. | (4) Minister's Retirement Fund 1% P.S. | (5) Minimum Salary Fund 3 1/2% Total Money | (7) Benevolence (See Note on Caption of Statistics) | Terms 1-7; Totals | Terms 1-7; Total Payments |
|-------------------|------------------------------|---------------|---------------|--------------|---------------|---------------|-------------|--------------|-------------|-------------|-------------------------------|--|---|---|---|--|-------------------|---------------------------|
| 236 | Lea's Chapel..... | 100 | 341 | 158 | 158 | 990 | 990 | 20 | 20 | 54 | 54 | 54 | 158 | 10 | 79 | 508 | | |
| | Oak Grove..... | 3000 | 431 | 151 | 151 | 990 | 990 | 20 | 20 | 54 | 54 | 54 | 159 | 10 | 78 | 507 | | |
| | Warren's Grove..... | 41 | 383 | 250 | 250 | 765 | 765 | 15 | 15 | 43 | 43 | 43 | 122 | 8 | 61 | 392 | | |
| | Total | 3141 | 1800 | 709 | 709 | 4500 | 4500 | 90 | 90 | 248 | 248 | 248 | 720 | 45 | 357 | 2306 | 3766 | 3766 |
| 237 | Riverview..... | 400 | 225 | 75 | 75 | 750 | 750 | 15 | 15 | 41 | 41 | 41 | 120 | 8 | 42 | 420 | | |
| | Rougemont..... | 250 | 175 | 50 | 50 | 200 | 200 | 4 | 4 | 11 | 11 | 11 | 32 | 2 | 12 | 105 | | |
| | Union Grove..... | 225 | 100 | 50 | 50 | 800 | 800 | 16 | 16 | 44 | 44 | 44 | 128 | 8 | 58 | 502 | | |
| | Total | 625 | 750 | 300 | 300 | 2000 | 2000 | 40 | 40 | 110 | 110 | 110 | 320 | 20 | 134 | 1167 | 1791 | 1791 |
| 238 | Roxboro: Cavel..... | 503 | 850 | 361 | 361 | 2600 | 2600 | 52 | 52 | 143 | 143 | 143 | 416 | 26 | 160 | 960 | | |
| | Woodsdale..... | 17 | 16 | 16 | 16 | 600 | 600 | 12 | 12 | 33 | 33 | 33 | 96 | 6 | 37 | 221 | | |
| | Total | 503 | 867 | 377 | 377 | 3200 | 3200 | 64 | 64 | 176 | 176 | 176 | 512 | 32 | 197 | 1181 | 2162 | 2162 |
| 239 | Long Memorial..... | 8175 | 4674 | 971 | 2943 | 6000 | 6000 | 120 | 120 | 330 | 330 | 330 | 960 | 60 | 778 | 6628 | 8876 | 8876 |
| | Roxboro Ct.: Grace..... | 1955 | 463 | 1061 | 353 | 1900 | 1900 | 38 | 38 | 105 | 105 | 105 | 304 | 19 | 152 | 1112 | | |
| | Longhurst..... | 2520 | 1707 | 252 | 252 | 1900 | 1900 | 38 | 38 | 105 | 105 | 105 | 304 | 19 | 152 | 1112 | | |
| | Total | 4275 | 2170 | 2180 | 605 | 3800 | 3800 | 76 | 76 | 210 | 210 | 210 | 608 | 38 | 304 | 2224 | 3460 | 3460 |
| 240 | Stem-Bullocks: Bullocks..... | 310 | 22 | 78 | 78 | 350 | 350 | 7 | 7 | 19 | 19 | 19 | 86 | 4 | 36 | 285 | | |
| | Stem..... | 310 | 450 | 300 | 300 | 900 | 900 | 18 | 18 | 50 | 50 | 50 | 144 | 9 | 72 | 570 | | |
| | Total | 6678 | 620 | 472 | 378 | 1250 | 1250 | 25 | 25 | 69 | 69 | 69 | 200 | 13 | 108 | 851 | 1270 | 1270 |
| TOTAL | | 271615 | 149937 | 30400 | 147356 | 147646 | 100 | 12920 | 2919 | 7997 | 23304 | 1470 | 14648 | 113849 | 167191 | 164187 | | |

DURHAM DISTRICT—TABLE 2-B

CHARGE AND CHURCH

| Charge <th>(9) Advance Special-General (One or More)</th> <th>(10) Advance Special- Conference</th> <th>(11) Church School Rally Day</th> <th>(12) Fellowship of Suffering & Service (World Communion Sun.)</th> <th>(13) Methodist Television Ministry</th> <th>(14) Race Relations Sunday (Paine College)</th> <th>(15) Week of Dedication</th> <th>(16) Methodist Retirement Home Special (Mothers Day)</th> <th>(17) Methodist Student Day</th> <th>Church Extension \$10.00 Club</th> <th>70</th> <th>64</th> <th>66</th> <th>58</th> <th>74</th> <th>54</th> <th>74</th> <th>62</th> | (9) Advance Special-General (One or More) | (10) Advance Special- Conference | (11) Church School Rally Day | (12) Fellowship of Suffering & Service (World Communion Sun.) | (13) Methodist Television Ministry | (14) Race Relations Sunday (Paine College) | (15) Week of Dedication | (16) Methodist Retirement Home Special (Mothers Day) | (17) Methodist Student Day | Church Extension \$10.00 Club | 70 | 64 | 66 | 58 | 74 | 54 | 74 | 62 |
|--|---|-------------------------------------|------------------------------|---|---------------------------------------|---|-------------------------|---|----------------------------|-------------------------------|-----|-----|-----|-----|-----|------|-------|-------|
| 200.5 | Allensville-Trinity: Allensville Trinity | 48 | 15 | 20 | 15 | 15 | 15 | 25 | 30 | 30 | 30 | 30 | 17 | 17 | 17 | 786 | 196 | 5317 |
| | Webb's Chapel | 38 | 17 | 15 | 15 | 15 | 2 | 30 | 4 | 2 | 2 | 2 | 3 | 3 | 3 | 105 | 190 | 4683 |
| 201 | Andrews-Soapstone: Andrews Soapstone | 103 | 32 | 37 | 32 | 32 | 2 | 59 | 2 | 30 | 30 | 30 | 8 | 8 | 8 | 891 | 386 | 10351 |
| | Total | 15 | 8 | 8 | 8 | 8 | 2 | 2 | 2 | 2 | 2 | 2 | 2 | 2 | 2 | 2 | 2 | 2407 |
| 202 | Bahama: Ellis | 22 | 3 | 2 | 3 | 3 | 3 | 3 | 2 | 2 | 2 | 2 | 2 | 2 | 2 | 2 | 2 | 20 |
| | Mt. Bethel | 121 | 21 | 14 | 21 | 21 | 21 | 21 | 14 | 30 | 30 | 20 | 20 | 20 | 20 | 272 | 242 | 2895 |
| | Mt. Tabor | 49 | 6 | 4 | 6 | 6 | 6 | 6 | 4 | 4 | 4 | 4 | 4 | 4 | 4 | 332 | 332 | 16677 |
| | Total | 202 | 30 | 30 | 30 | 30 | 30 | 30 | 20 | 30 | 30 | 20 | 20 | 20 | 20 | 768 | 282 | 22604 |
| 203 | Brookside-Brookland: Brookland Brookside | 12 | 5 | 5 | 5 | 5 | 5 | 5 | 5 | 5 | 5 | 5 | 5 | 5 | 5 | 11 | 20 | 2770 |
| | Total | 81 | 22 | 22 | 22 | 22 | 22 | 22 | 22 | 60 | 60 | 10 | 10 | 10 | 10 | 38 | 225 | 6854 |
| 204 | Butner | 78 | 5 | 5 | 5 | 5 | 5 | 5 | 5 | 10 | 10 | 50 | 80 | 10 | 28 | 60 | 70 | 3323 |
| 205 | Bynum: Bynum | 59 | 5 | 17 | 15 | 5 | 5 | 5 | 5 | 150 | 26 | 60 | 60 | 60 | 20 | 20 | 103 | 2795 |
| | Mann's Chapel | 5 | 5 | 8 | 15 | 5 | 5 | 5 | 5 | 10 | 26 | 60 | 60 | 31 | 31 | 3991 | 31 | 3991 |
| | Mt. Pleasant | 196 | 15 | 44 | 15 | 15 | 15 | 15 | 15 | 170 | 102 | 200 | 200 | 68 | 68 | 60 | 204 | 10109 |
| | Total | 147 | 10 | 21 | 10 | 12 | 10 | 31 | 10 | 210 | 40 | 40 | 40 | 90 | 90 | 194 | 14536 | 14536 |
| 206 | Carrboro | 16 | 5 | 6 | 5 | 5 | 2 | 2 | 2 | 2 | 2 | 2 | 2 | 2 | 2 | 2 | 2 | 166 |
| 207 | Cedar Grove: Carr Cedar Grove | 103 | 35 | 5 | 5 | 5 | 2 | 100 | 5 | 30 | 30 | 30 | 30 | 37 | 37 | 37 | 270 | 5070 |
| | Prospect | 7 | 1 | 1 | 1 | 1 | 1 | 1 | 1 | 1 | 1 | 1 | 1 | 1 | 1 | 1 | 1 | 447 |
| | Walnut Grove | 60 | 5 | 5 | 5 | 5 | 6 | 2 | 2 | 5 | 5 | 5 | 5 | 36 | 36 | 36 | 156 | 9025 |
| | Total | 186 | 40 | 16 | 13 | 10 | 10 | 106 | 10 | 37 | 37 | 37 | 37 | 86 | 86 | 86 | 592 | 16227 |
| 207.5 | Chapel Hill: Aldersgate | 83 | 10 | 20 | 2 | 10 | 9 | 2 | 2 | 90 | 90 | 90 | 6 | 6 | 6 | 113 | 113 | 16027 |
| 208 | University | 27 | 25 | 57 | 5 | 5 | 3 | 220 | 3 | 150 | 133 | 133 | 16 | 16 | 16 | 100 | 666 | 49479 |
| 209 | Chapel Hill Cc.: Cedar Grove Orange Union Grove | 40 | 5 | 5 | 5 | 5 | 5 | 5 | 5 | 30 | 3 | 45 | 45 | 45 | 45 | 20 | 105 | 4360 |
| | Total | 40 | 12 | 12 | 12 | 12 | 12 | 12 | 12 | 40 | 4 | 87 | 87 | 87 | 87 | 34 | 20 | 1740 |
| 210 | Creedmoor: Banks Creedmoor | 68 | 10 | 10 | 7 | 7 | 12 | 11 | 7 | 73 | 73 | 73 | 12 | 12 | 12 | 27 | 132 | 7109 |
| | Total | 40 | 12 | 12 | 12 | 12 | 12 | 12 | 12 | 40 | 4 | 87 | 87 | 87 | 87 | 34 | 20 | 1740 |
| | Total | 68 | 10 | 10 | 7 | 7 | 12 | 11 | 7 | 73 | 73 | 73 | 12 | 12 | 12 | 27 | 132 | 4084 |
| | Grand Totals: All Funds | 5317 | 196 | 190 | 190 | 190 | 190 | 190 | 190 | 190 | 190 | 190 | 190 | 190 | 190 | 786 | 196 | 5317 |

CHARGE AND CHURCH

| | 20 | 21 | 22 | 23 | 24 | 25 | 26 | 27 | 28 | 29 | 30 | 31 | 32 | 33 | 34 | 35 | 36 | 37 | 38 | 39 | 40 | 41 | 42 | 43 | 44 | 45 | 46 | 47 | 48 | 49 | 50 | 51 | 52 | 53 | 54 | 55 | 56 | 57 | 58 | 59 | 60 | 61 | 62 | 63 | 64 | 65 | 66 | 67 | 68 | 69 | 70 | 71 | 72 | 73 | 74 | 75 | 76 | 77 | 78 | 79 | 80 | 81 | 82 | 83 | 84 | 85 | 86 | 87 | 88 | 89 | 90 | 91 | 92 | 93 | 94 | 95 | 96 | 97 | 98 | 99 | 100 |
|-----------------------------------|---|---------------------------------|------------------------------|---|------------------------------------|--|-------------------------|--|----------------------------|-------------------------------|----------------------|-----------------------|-------------------------------------|-----------------------------------|---------------|---|--|----------------------------------|----|----|----|----|----|----|----|----|----|----|----|----|----|----|----|----|----|----|----|----|----|----|----|----|----|----|----|----|----|----|----|----|----|----|----|----|----|----|----|----|----|----|----|----|----|----|----|----|----|----|----|----|----|----|----|----|----|----|----|----|----|----|-----|
| | (9) Advance Special-General (One or More) | (10) Advance Special—Conference | (11) Church School Rally Day | (12) Fellowship of Suffering & Service (World Communion Sun.) | (13) Methodist Television Ministry | (14) Race Relations Sunday (Paine College) | (15) Week of Dedication | (16) Methodist Retirement Home (Special Mothers Day) | (17) Methodist Student Day | Church Extension \$10.00 Club | Methodist Youth Fund | United College Appeal | Vouchers for Direct Gifts (General) | Vouchers for Direct Gifts (Conf.) | District Work | Other Benevolences (Conference and Local) | W.S.C.S. (Including W.S.G.) Cash Sent to District & Conf. Treasurers | Grand Totals: All Funds Reported | | | | | | | | | | | | | | | | | | | | | | | | | | | | | | | | | | | | | | | | | | | | | | | | | | | | | | | | | | | | | | | |
| Grove Hill | 128 | 7 | 5 | 28 | 3 | 10 | 25 | 29 | 17 | 96 | 96 | 10 | 12 | 72 | 424 | 37127 | | | | | | | | | | | | | | | | | | | | | | | | | | | | | | | | | | | | | | | | | | | | | | | | | | | | | | | | | | | | | | | | | |
| Total | 128 | 7 | 5 | 28 | 3 | 10 | 25 | 29 | 17 | 96 | 96 | 10 | 12 | 72 | 424 | 37127 | | | | | | | | | | | | | | | | | | | | | | | | | | | | | | | | | | | | | | | | | | | | | | | | | | | | | | | | | | | | | | | | | |
| Durham: Aldersgate | 7 | 7 | 35 | 29 | 5 | 8 | 50 | 152 | 30 | 80 | 80 | 10 | 187 | 10 | 1077 | 93 | | | | | | | | | | | | | | | | | | | | | | | | | | | | | | | | | | | | | | | | | | | | | | | | | | | | | | | | | | | | | | | | | |
| Asbury | 260 | 101 | 42 | 20 | 5 | 22 | 28 | 55 | 4 | 240 | 240 | 50 | 114 | 96 | 302 | 56731 | | | | | | | | | | | | | | | | | | | | | | | | | | | | | | | | | | | | | | | | | | | | | | | | | | | | | | | | | | | | | | | | | |
| Bethany | 161 | 161 | 40 | 25 | 10 | 5 | 25 | 5 | 5 | 240 | 240 | 37 | 40 | 65 | 13945 | 13945 | | | | | | | | | | | | | | | | | | | | | | | | | | | | | | | | | | | | | | | | | | | | | | | | | | | | | | | | | | | | | | | | | |
| Branson | 161 | 161 | 40 | 25 | 10 | 5 | 25 | 5 | 5 | 240 | 240 | 37 | 40 | 65 | 13945 | 13945 | | | | | | | | | | | | | | | | | | | | | | | | | | | | | | | | | | | | | | | | | | | | | | | | | | | | | | | | | | | | | | | | | |
| Calvary | 214 | 214 | 43 | 24 | 10 | 39 | 18 | 18 | 24 | 80 | 80 | 24 | 100 | 214 | 659 | 56746 | | | | | | | | | | | | | | | | | | | | | | | | | | | | | | | | | | | | | | | | | | | | | | | | | | | | | | | | | | | | | | | | | |
| Calvary | 214 | 214 | 43 | 24 | 10 | 39 | 18 | 18 | 24 | 80 | 80 | 24 | 100 | 214 | 659 | 56746 | | | | | | | | | | | | | | | | | | | | | | | | | | | | | | | | | | | | | | | | | | | | | | | | | | | | | | | | | | | | | | | | | |
| Carr | 329 | 329 | 50 | 95 | 25 | 25 | 84 | 30 | 25 | 100 | 100 | 25 | 100 | 25 | 100 | 803 | | | | | | | | | | | | | | | | | | | | | | | | | | | | | | | | | | | | | | | | | | | | | | | | | | | | | | | | | | | | | | | | | |
| Duke's Chapel | 28 | 28 | 200 | 138 | 25 | 155 | 235 | 359 | 50 | 1235 | 330 | 125 | 1050 | 160 | 3376 | 71170 | | | | | | | | | | | | | | | | | | | | | | | | | | | | | | | | | | | | | | | | | | | | | | | | | | | | | | | | | | | | | | | | | |
| Duke Memorial | 1192 | 1192 | 200 | 138 | 25 | 155 | 235 | 359 | 50 | 1235 | 330 | 125 | 1050 | 160 | 3376 | 71170 | | | | | | | | | | | | | | | | | | | | | | | | | | | | | | | | | | | | | | | | | | | | | | | | | | | | | | | | | | | | | | | | | |
| Epworth | 81 | 81 | 10 | 73 | 7 | 14 | 50 | 31 | 12 | 190 | 10 | 75 | 30 | 150 | 14221 | 14221 | | | | | | | | | | | | | | | | | | | | | | | | | | | | | | | | | | | | | | | | | | | | | | | | | | | | | | | | | | | | | | | | | |
| Lakewood | 74 | 74 | 15 | 44 | 2 | 2 | 44 | 33 | 12 | 60 | 35 | 40 | 90 | 448 | 16633 | 16633 | | | | | | | | | | | | | | | | | | | | | | | | | | | | | | | | | | | | | | | | | | | | | | | | | | | | | | | | | | | | | | | | | |
| Maybrook-Massey | 28 | 28 | 5 | 7 | 6 | 6 | 7 | 15 | 4 | 75 | 75 | 40 | 8 | 11 | 3498 | 3498 | | | | | | | | | | | | | | | | | | | | | | | | | | | | | | | | | | | | | | | | | | | | | | | | | | | | | | | | | | | | | | | | | |
| Maybrook | 13 | 13 | 5 | 4 | 4 | 6 | 7 | 15 | 4 | 40 | 40 | 115 | 12 | 20 | 11 | 1769 | | | | | | | | | | | | | | | | | | | | | | | | | | | | | | | | | | | | | | | | | | | | | | | | | | | | | | | | | | | | | | | | | |
| Total | 41 | 41 | 10 | 11 | 6 | 6 | 7 | 15 | 4 | 110 | 110 | 115 | 20 | 20 | 20 | 5267 | | | | | | | | | | | | | | | | | | | | | | | | | | | | | | | | | | | | | | | | | | | | | | | | | | | | | | | | | | | | | | | | | |
| McMannus-Pleasant Green: McMannus | 78 | 78 | 18 | 9 | 113 | 15 | 23 | 20 | 4 | 9 | 9 | 9 | 36 | 36 | 200 | 7609 | | | | | | | | | | | | | | | | | | | | | | | | | | | | | | | | | | | | | | | | | | | | | | | | | | | | | | | | | | | | | | | | | |
| Pleasant Green | 113 | 113 | 18 | 9 | 113 | 15 | 23 | 20 | 4 | 9 | 9 | 9 | 36 | 36 | 200 | 7609 | | | | | | | | | | | | | | | | | | | | | | | | | | | | | | | | | | | | | | | | | | | | | | | | | | | | | | | | | | | | | | | | | |
| Total | 191 | 191 | 18 | 9 | 227 | 43 | 27 | 43 | 240 | 330 | 330 | 23 | 72 | 72 | 351 | 12589 | | | | | | | | | | | | | | | | | | | | | | | | | | | | | | | | | | | | | | | | | | | | | | | | | | | | | | | | | | | | | | | | | |
| St. John | 45 | 45 | 5 | 10 | 9 | 7 | 10 | 48 | 9 | 180 | 180 | 180 | 84 | 84 | 187 | 7349 | | | | | | | | | | | | | | | | | | | | | | | | | | | | | | | | | | | | | | | | | | | | | | | | | | | | | | | | | | | | | | | | | |
| St. Paul | 152 | 152 | 34 | 12 | 21 | 25 | 19 | 21 | 20 | 2305 | 152 | 23 | 64 | 64 | 251 | 31751 | | | | | | | | | | | | | | | | | | | | | | | | | | | | | | | | | | | | | | | | | | | | | | | | | | | | | | | | | | | | | | | | | |
| Trinity | 223 | 223 | 174 | 143 | 76 | 76 | 192 | 344 | 60 | 2305 | 152 | 23 | 170 | 1012 | 2313 | 83411 | | | | | | | | | | | | | | | | | | | | | | | | | | | | | | | | | | | | | | | | | | | | | | | | | | | | | | | | | | | | | | | | | |
| Efand-Lebanon: Efand | 904 | 904 | 174 | 143 | 76 | 76 | 192 | 344 | 60 | 2305 | 152 | 23 | 356 | 35 | 129 | 6553 | | | | | | | | | | | | | | | | | | | | | | | | | | | | | | | | | | | | | | | | | | | | | | | | | | | | | | | | | | | | | | | | | |
| Lebanon | 75 | 75 | 18 | 18 | 5 | 5 | 11 | 53 | 9 | 59 | 59 | 59 | 17 | 17 | 59 | 2772 | | | | | | | | | | | | | | | | | | | | | | | | | | | | | | | | | | | | | | | | | | | | | | | | | | | | | | | | | | | | | | | | | |
| Total | 26 | 26 | 1 | 6 | 6 | 6 | 11 | 59 | 9 | 59 | 59 | 59 | 52 | 52 | 188 | 9125 | | | | | | | | | | | | | | | | | | | | | | | | | | | | | | | | | | | | | | | | | | | | | | | | | | | | | | | | | | | | | | | | | |
| Eno: Eno | 101 | 101 | 9 | 9 | 1 | 6 | 11 | 59 | 9 | 59 | 59 | 59 | 24 | 24 | 24 | 5336 | | | | | | | | | | | | | | | | | | | | | | | | | | | | | | | | | | | | | | | | | | | | | | | | | | | | | | | | | | | | | | | | | |
| Lebanon | 23 | 23 | 23 | 9 | 1 | 6 | 11 | 59 | 9 | 59 | 59 | 59 | 24 | 24 | 24 | 5336 | | | | | | | | | | | | | | | | | | | | | | | | | | | | | | | | | | | | | | | | | | | | | | | | | | | | | | | | | | | | | | | | | |
| Total | 12 | 12 | 9 | 9 | 1 | 6 | 11 | 59 | 9 | 59 | 59 | 59 | 12 | 12 | 12 | 1813 | | | | | | | | | | | | | | | | | | | | | | | | | | | | | | | | | | | | | | | | | | | | | | | | | | | | | | | | | | | | | | | | | |
| Falmer's Grove | 35 | 35 | 9 | 9 | 1 | 7 | 4 | 11 | 9 | 90 | 13 | 30 | 36 | 36 | 36 | 7149 | | | | | | | | | | | | | | | | | | | | | | | | | | | | | | | | | | | | | | | | | | | | | | | | | | | | | | | | | | | | | | | | | |
| Total | 50 | 50 | 12 | 9 | 10 | 7 | 4 | 11 | 9 | 90 | 13 | 30 | 60 | 60 | 35 | 8781 | | | | | | | | | | | | | | | | | | | | | | | | | | | | | | | | | | | | | | | | | | | | | | | | | | | | | | | | | | | | | | | | | |
| Fletcher's Chapel | 5 | 5 | 5 | 5 | 5 | 5 | 5 | 5 | 5 | 5 | 5 | 5 | 5 | 5 | 5 | 30 | | | | | | | | | | | | | | | | | | | | | | | | | | | | | | | | | | | | | | | | | | | | | | | | | | | | | | | | | | | | | | | | | |
| Gray Rock: Bethel | 6 | 6 | 2 | 2 | 2 | 2 | 2 | 2 | 2 | 2 | 2 | 2 | 2 | 2 | 2 | 30 | | | | | | | | | | | | | | | | | | | | | | | | | | | | | | | | | | | | | | | | | | | | | | | | | | | | | | | | | | | | | | | | | |
| Gray Rock | 3 | 3 | 3 | 3 | 3 | 3 | 3 | 3 | 3 | 3 | 3 | 3 | 3 | 3 | 3 | 30 | | | | | | | | | | | | | | | | | | | | | | | | | | | | | | | | | | | | | | | | | | | | | | | | | | | | | | | | | | | | | | | | | |
| Shady Grove | 14 | 14 | 10 | 10 | 10 | 10 | 10 | 10 | 10 | 10 | 10 | 10 | 10 | 10 | 10 | 1660 | | | | | | | | | | | | | | | | | | | | | | | | | | | | | | | | | | | | | | | | | | | | | | | | | | | | | | | | | | | | | | | | | |
| Total | 51 | 51 | 12 | 38 | 12 | 12 | 12 | 41 | 12 | 220 | 14 | 17 | 43 | 43 | 110 | 41512 | | | | | | | | | | | | | | | | | | | | | | | | | | | | | | | | | | | | | | | | | | | | | | | | | | | | | | | | | | | | | | | | | |
| Hillsboro: Hillsboro | 34 | 34 | 8 | 26 | 8 | 8 | 8 | 28 | 8 | 80 | 25 | 39 | 48 | 48 | 923 | 16730 | | | | | | | | | | | | | | | | | | | | | | | | | | | | | | | | | | | | | | | | | | | | | | | | | | | | | | | | | | | | | | | | | |
| New Sharon | 34 | 34 | 8 | 26 | 8 | 8 | 8 | 28 | 8 | 80 | 25 | 39 | 48 | 48 | 923 | 16730 | | | | | | | | | | | | | | | | | | | | | | | | | | | | | | | | | | | | | | | | | | | | | | | | | | | | | | | | | | | | | | | | | |
| Total | 85 | 85 | 20 | 64 | 20 | 20 | 20 | 69 | 20 | 300 | 39 | 56 | 32 | 32 | 223 | 13715 | | | | | | | | | | | | | | | | | | | | | | | | | | | | | | | | | | | | | | | | | | | | | | | | | | | | | | | | | | | | | | | | | |
| Merritts-Ebenezer: Ebenezer | 54 | 54 | 11 | 11 | 7 | 7 | 30 | 30 | 20 | 300 | 39 | 56 | 14 | 14 | 100 | 30445 | | | | | | | | | | | | | | | | | | | | | | | | | | | | | | | | | | | | | | | | | | | | | | | | | | | | | | | | | | | | | | | | | |
| Total | 54 | 54 | 11 | 11 | 7 | 7 | 30 | 30 | 20 | 300 | 39 | 56 | 14 | 14 | 100 | 30445 | | | | | | | | | | | | | | | | | | | | | | | | | | | | | | | | | | | | | | | | | | | | | | | | | | | | | | | | | | | | | | | | | |

| | | | | | | | | | | | | | | | |
|--------------|-------------------------|-------------|------------|-------------|-------------|------------|------------|-------------|------------|-------------|------------|-------------|-------------|--------------|---------------|
| 230 | Merritts | 55 | 10 | 19 | 8 | 5 | 8 | 2 | 30 | 2 | 13 | 45 | | | |
| | Total | 109 | 12 | 38 | 7 | 29 | 30 | 29 | 30 | 27 | 27 | 2548 | | | |
| 231 | Mt. Sylvan | 34 | 4 | 4 | 2 | 2 | 30 | | 30 | 40 | 40 | 145 | | | |
| | Mt. Tirzah; Helena | 15 | 1 | 2 | 1 | 1 | 4 | 68 | 44 | 19 | 19 | 158 | | | |
| | Hurdle Mills | 6 | 1 | 1 | 3 | 1 | 1 | 44 | 7 | 5 | 5 | 2591 | | | |
| | Mt. Tarzah | 3 | 1 | 1 | 24 | 3 | 5 | 90 | 5 | 7 | 7 | 838 | | | |
| | Mt. Zion | 40 | 4 | 2 | 32 | 7 | 5 | 202 | 5 | 56 | 56 | 184 | | | |
| | Total | 64 | 10 | 12 | 6 | 8 | 80 | 8 | 202 | 25 | 25 | 666 | | | |
| 232 | Oranger; Chestnut Ridge | 35 | 35 | 32 | 32 | 10 | 80 | 10 | 80 | 25 | 25 | 3101 | | | |
| | Hebron | 36 | 36 | 32 | 32 | 18 | 80 | 18 | 80 | 29 | 29 | 106 | | | |
| | Total | 71 | 40 | 26 | 15 | 60 | 735 | 60 | 1000 | 50 | 50 | 442 | | | |
| 233 | Oxford | 891 | 30 | 55 | 50 | 15 | 40 | 15 | 735 | 110 | 110 | 138 | | | |
| 234 | Oxford Ct.; Hermon | 19 | 10 | 14 | 10 | 10 | 10 | 6 | 10 | 18 | 18 | 7543 | | | |
| | Morrow's Chapel | 29 | 10 | 14 | 10 | 10 | 10 | 6 | 10 | 25 | 25 | 1802 | | | |
| | Salem | 11 | 11 | 10 | 10 | 10 | 10 | 6 | 10 | 11 | 11 | 7752 | | | |
| | Stoval | 59 | 10 | 14 | 10 | 10 | 10 | 6 | 10 | 56 | 56 | 14161 | | | |
| | Total | 133 | 19 | 27 | 35 | 35 | 119 | 6 | 119 | 35 | 35 | 437 | | | |
| 235 | Person; Concord | 27 | 10 | 10 | 48 | 6 | 45 | 6 | 45 | 20 | 20 | 4851 | | | |
| | Lea's Chapel | 207 | 10 | 26 | 26 | 5 | 23 | 5 | 23 | 20 | 20 | 2774 | | | |
| | Oak Grove | 27 | 10 | 11 | 11 | 8 | 105 | 8 | 105 | 15 | 15 | 5840 | | | |
| | Warren's Grove | 20 | 29 | 120 | 11 | 8 | 105 | 8 | 105 | 15 | 15 | 154 | | | |
| | Total | 207 | 9 | 23 | 1 | 19 | 269 | 19 | 269 | 90 | 90 | 1129 | | | |
| 236 | Rougemont; New Bethel | 49 | 1 | 1 | 1 | 2 | 34 | 5 | 34 | 15 | 15 | 2389 | | | |
| | Riverview | 1 | 1 | 1 | 1 | 1 | 1 | 1 | 1 | 14 | 14 | 699 | | | |
| | Rougemont | 20 | 15 | 21 | 2 | 2 | 160 | 5 | 160 | 16 | 16 | 2471 | | | |
| | Union Grove | 12 | 9 | 16 | 1 | 1 | 60 | 5 | 60 | 5 | 5 | 1144 | | | |
| | Total | 82 | 33 | 60 | 5 | 5 | 220 | 17 | 220 | 40 | 40 | 6703 | | | |
| 237 | Roxboro; Cavel | 36 | 10 | 8 | 10 | 10 | 80 | 22 | 84 | 52 | 52 | 80 | | | |
| | Woodsdale | 7 | 7 | 7 | 7 | 7 | 7 | 7 | 7 | 12 | 12 | 1057 | | | |
| | Total | 43 | 10 | 10 | 10 | 10 | 80 | 22 | 84 | 64 | 64 | 7866 | | | |
| 238 | Long Memorial | 1143 | 64 | 160 | 129 | 18 | 640 | 31 | 500 | 120 | 120 | 1585 | | | |
| 239 | Roxboro Ct.; Grace | 80 | 20 | 10 | 10 | 10 | 30 | 17 | 30 | 7 | 7 | 60 | | | |
| | Longhurst | 82 | 20 | 18 | 10 | 10 | 20 | 19 | 20 | 8 | 8 | 1249 | | | |
| | Total | 162 | 40 | 28 | 20 | 36 | 50 | 36 | 50 | 76 | 76 | 17809 | | | |
| 240 | Stem-Bullocks; Bullocks | 8 | 8 | 8 | 8 | 8 | 8 | 8 | 8 | 8 | 8 | 152 | | | |
| | Stem | 15 | 15 | 15 | 15 | 15 | 15 | 15 | 15 | 15 | 15 | 212 | | | |
| | Total | 23 | 23 | 23 | 23 | 23 | 23 | 23 | 23 | 23 | 23 | 4285 | | | |
| TOTAL | | 7869 | 597 | 1158 | 1373 | 320 | 614 | 1141 | 430 | 1635 | 410 | 2127 | 5836 | 21668 | 906299 |

| CHARGE AND CHURCH | CHURCH MEMBERSHIP | | | | | | | | | | CHURCH SCHOOL MEMBERSHIP | | | | | | | | | | ATTENDANCE | | | | | | | | | |
|-------------------|--------------------|--|--|-----------------------------------|---|----------------------------|--------------------------------|------------------|--------------------|--|-------------------------------------|---------------------------------|-----------------------|--|----------------------------|-------------------------------------|--------------------|-------------------------|-----------------------------|--------------------------|--|----------|-------|--------------|--|-------------------------------------|--|--|--|--|
| | BAPTISMS | | | | | | | | | | Children's Division 0-11 Years | | | | | Adult Division 12-23 Years and Over | | | | | Average Attendance at Sunday School (All Ages) | | | | | Average Attendance at Church School | | | | |
| | Reported Last Year | Received This Year on Profession of Faith and Restored | Received by Transfer From Other Methodist Churches | Received From Other Denominations | Removed by Transfer To Other Methodist Churches | Conf. Removed by Quarterly | Removed To Other Denominations | Removed By Death | Total Full Members | Infants Presented by Parents or Guardian | All Others: Children, Youth, Adults | Preparatory Members Now on Roll | Officers and Teachers | Nursery Home Members (Exclude Col. 14) | Children (Exclude Col. 15) | Youth Division 12-23 Years | Adult—Home Members | Adult (Exclude Col. 17) | Total (Add 13-18 Inclusive) | Sunday School (All Ages) | Average Att. Sun. Evening Fellowship | Children | Youth | Older Adults | | | | | | |
| 301 | 494 | 14 | 10 | 13 | 26 | 6 | 7 | 1 | 5 | 498 | 18 | 9 | 76 | 22 | 21 | 131 | 56 | 147 | 377 | 248 | 41 | 17 | 23 | 24 | | | | | | |
| 302 | 39 | 7 | 2 | 1 | 1 | 1 | 1 | 1 | 1 | 47 | 2 | 4 | 6 | 6 | 7 | 5 | 15 | 147 | 248 | 41 | 17 | 23 | 24 | | | | | | | |
| | 157 | 1 | 1 | 1 | 1 | 1 | 1 | 1 | 1 | 159 | 2 | 4 | 6 | 6 | 7 | 5 | 15 | 147 | 248 | 41 | 17 | 23 | 24 | | | | | | | |
| | 65 | 1 | 1 | 1 | 1 | 1 | 1 | 1 | 1 | 66 | 2 | 4 | 6 | 6 | 7 | 5 | 15 | 147 | 248 | 41 | 17 | 23 | 24 | | | | | | | |
| 303 | 261 | 8 | 5 | 1 | 1 | 1 | 1 | 1 | 1 | 272 | 2 | 4 | 5 | 8 | 34 | 30 | 34 | 106 | 77 | 20 | 22 | 22 | 22 | | | | | | | |
| 304 | 209 | 8 | 3 | 2 | 3 | 3 | 3 | 3 | 3 | 213 | 1 | 5 | 5 | 22 | 6 | 54 | 64 | 183 | 127 | 20 | 29 | 29 | 29 | | | | | | | |
| | 113 | 2 | 2 | 2 | 2 | 2 | 2 | 2 | 2 | 117 | 1 | 5 | 5 | 8 | 32 | 32 | 32 | 118 | 77 | 37 | 13 | 13 | 13 | | | | | | | |
| | 68 | 3 | 2 | 2 | 2 | 2 | 2 | 2 | 2 | 70 | 3 | 3 | 3 | 8 | 32 | 32 | 32 | 118 | 77 | 37 | 13 | 13 | 13 | | | | | | | |
| | 61 | 3 | 2 | 2 | 2 | 2 | 2 | 2 | 2 | 61 | 3 | 3 | 3 | 8 | 32 | 32 | 32 | 118 | 77 | 37 | 13 | 13 | 13 | | | | | | | |
| | 45 | 3 | 2 | 2 | 2 | 2 | 2 | 2 | 2 | 45 | 3 | 3 | 3 | 8 | 32 | 32 | 32 | 118 | 77 | 37 | 13 | 13 | 13 | | | | | | | |
| 305 | 287 | 5 | 2 | 2 | 2 | 2 | 2 | 2 | 2 | 293 | 9 | 9 | 9 | 20 | 55 | 64 | 87 | 226 | 147 | 7 | 8 | 7 | 7 | | | | | | | |
| | 84 | 1 | 1 | 1 | 1 | 1 | 1 | 1 | 1 | 84 | 9 | 9 | 9 | 6 | 16 | 16 | 14 | 51 | 28 | 7 | 8 | 7 | 7 | | | | | | | |
| | 21 | 1 | 1 | 1 | 1 | 1 | 1 | 1 | 1 | 23 | 9 | 9 | 9 | 6 | 16 | 16 | 14 | 51 | 28 | 7 | 8 | 7 | 7 | | | | | | | |
| | 82 | 1 | 1 | 1 | 1 | 1 | 1 | 1 | 1 | 81 | 9 | 9 | 9 | 6 | 16 | 16 | 14 | 51 | 28 | 7 | 8 | 7 | 7 | | | | | | | |
| | 214 | 2 | 5 | 2 | 2 | 2 | 2 | 2 | 2 | 219 | 2 | 2 | 2 | 7 | 3 | 11 | 24 | 59 | 28 | 8 | 7 | 5 | 5 | | | | | | | |
| 306 | 403 | 2 | 5 | 1 | 1 | 1 | 1 | 1 | 1 | 407 | 2 | 2 | 2 | 14 | 14 | 42 | 100 | 193 | 107 | 25 | 5 | 20 | 20 | | | | | | | |
| | 62 | 1 | 1 | 1 | 1 | 1 | 1 | 1 | 1 | 62 | 2 | 2 | 2 | 17 | 68 | 53 | 138 | 303 | 163 | 40 | 20 | 32 | 32 | | | | | | | |
| | 115 | 2 | 2 | 2 | 2 | 2 | 2 | 2 | 2 | 114 | 2 | 2 | 2 | 10 | 19 | 17 | 13 | 59 | 40 | 7 | 6 | 6 | 6 | | | | | | | |
| | 8 | 1 | 1 | 1 | 1 | 1 | 1 | 1 | 1 | 8 | 2 | 2 | 2 | 8 | 27 | 14 | 61 | 110 | 70 | 7 | 15 | 15 | 15 | | | | | | | |
| | 85 | 1 | 1 | 1 | 1 | 1 | 1 | 1 | 1 | 85 | 2 | 2 | 2 | 8 | 27 | 14 | 61 | 110 | 70 | 7 | 15 | 15 | 15 | | | | | | | |
| 307 | 270 | 2 | 1 | 1 | 1 | 1 | 1 | 1 | 1 | 269 | 2 | 2 | 2 | 9 | 20 | 11 | 9 | 49 | 28 | 9 | 49 | 28 | 21 | | | | | | | |
| | 80 | 1 | 1 | 1 | 1 | 1 | 1 | 1 | 1 | 85 | 2 | 2 | 2 | 9 | 20 | 11 | 9 | 49 | 28 | 9 | 49 | 28 | 21 | | | | | | | |
| | 124 | 7 | 1 | 1 | 1 | 1 | 1 | 1 | 1 | 131 | 7 | 7 | 7 | 6 | 22 | 24 | 83 | 218 | 138 | 17 | 21 | 21 | 21 | | | | | | | |
| | 217 | 23 | 2 | 2 | 2 | 2 | 2 | 2 | 2 | 240 | 2 | 2 | 2 | 10 | 37 | 32 | 4 | 28 | 62 | 58 | 12 | 18 | 18 | | | | | | | |
| 307.5 | 421 | 36 | 1 | 1 | 1 | 1 | 1 | 1 | 1 | 456 | 3 | 3 | 3 | 22 | 71 | 68 | 91 | 261 | 210 | 45 | 20 | 20 | 20 | | | | | | | |
| | 37 | 1 | 1 | 1 | 1 | 1 | 1 | 1 | 1 | 37 | 3 | 3 | 3 | 3 | 3 | 3 | 5 | 33 | 10 | 10 | 10 | 10 | 10 | | | | | | | |
| | 156 | 1 | 1 | 1 | 1 | 1 | 1 | 1 | 1 | 151 | 1 | 1 | 1 | 4 | 43 | 25 | 62 | 139 | 98 | 10 | 18 | 18 | 18 | | | | | | | |
| | 184 | 8 | 3 | 3 | 3 | 3 | 3 | 3 | 3 | 185 | 8 | 8 | 8 | 13 | 42 | 16 | 5 | 42 | 118 | 67 | 10 | 10 | 10 | | | | | | | |
| | 377 | 9 | 3 | 3 | 3 | 3 | 3 | 3 | 3 | 373 | 9 | 9 | 9 | 25 | 100 | 51 | 5 | 109 | 290 | 175 | 28 | 28 | 28 | | | | | | | |
| 308 | 307 | 12 | 15 | 6 | 15 | 40 | 12 | 1 | 4 | 263 | 13 | 5 | 19 | 12 | 15 | 32 | 24 | 58 | 221 | 109 | 20 | 13 | 13 | | | | | | | |
| 308.5 | 379 | 12 | 3 | 2 | 4 | 4 | 4 | 4 | 4 | 372 | 13 | 2 | 7 | 5 | 4 | 27 | 4 | 58 | 221 | 109 | 20 | 13 | 13 | | | | | | | |
| 309 | 719 | 14 | 11 | 2 | 39 | 26 | 10 | 2 | 26 | 722 | 9 | 8 | 27 | 5 | 4 | 27 | 4 | 58 | 221 | 109 | 20 | 13 | 13 | | | | | | | |
| 310 | 1397 | 35 | 20 | 9 | 48 | 104 | 6 | 10 | 104 | 1293 | 24 | 14 | 255 | 66 | 17 | 106 | 45 | 166 | 357 | 206 | 10 | 75 | 75 | | | | | | | |
| 311 | 144 | 20 | 29 | 6 | 15 | 1 | 1 | 1 | 1 | 183 | 9 | 10 | 25 | 12 | 89 | 24 | 16 | 141 | 102 | 8 | 8 | 8 | 8 | | | | | | | |

| | | | | | | | | | | | | | | | | | | | | | |
|-------|------------------------------|-----|----|----|----|-----|-----|----|----|-----|----|----|-----|----|-----|-----|-----|-----|-----|-----|----|
| 312 | Gatesville: Gatesville | 156 | 2 | 1 | 1 | 1 | 1 | 1 | 1 | 157 | 2 | 2 | 9 | 10 | 46 | 18 | 66 | 140 | 81 | 11 | 11 |
| | Hurrell's | 27 | | | | | | | | 27 | | | | | | | | | | | |
| | Philadelphia | 116 | | | 3 | 1 | 112 | 1 | | 112 | 1 | | 12 | 11 | 20 | 31 | 75 | 137 | 83 | 7 | 7 |
| | Zion | 152 | | | 1 | 1 | 151 | | | 151 | | | 5 | 10 | 31 | 70 | 57 | 119 | 31 | 11 | 11 |
| | Total | 451 | 2 | 1 | 5 | 2 | 447 | 3 | 2 | 447 | 3 | 2 | 26 | 31 | 97 | 70 | 198 | 396 | 235 | 29 | 29 |
| 313 | Harrellsville: Harrellsville | 56 | | | 1 | 1 | 53 | | | 53 | | | 8 | 8 | 5 | 12 | 8 | 26 | 59 | 37 | |
| | Powellsville | 39 | 1 | 1 | 2 | 4 | 39 | 1 | 1 | 39 | 1 | 1 | 10 | 6 | 1 | 3 | 16 | 27 | 22 | | |
| | Union | 72 | | | 1 | 1 | 72 | | | 72 | | | 5 | 9 | 8 | 5 | 26 | 56 | 39 | | |
| | Winton | 64 | | | 1 | 1 | 66 | | | 66 | | | 5 | 5 | 1 | 2 | 12 | 25 | 10 | | |
| | Total | 231 | 1 | 3 | 6 | 7 | 230 | 1 | 1 | 230 | 1 | 1 | 46 | 27 | 16 | 23 | 80 | 167 | 108 | | |
| 314 | Hatters: Buxton | 118 | 3 | 3 | 5 | 1 | 126 | 6 | | 126 | 6 | | 15 | 4 | 8 | 30 | 55 | 118 | 78 | | |
| | Frisco | 38 | | | 1 | 1 | 38 | | | 38 | | | 5 | 5 | 9 | 13 | 15 | 42 | 26 | | |
| | Hatters | 374 | 20 | 5 | 6 | 4 | 384 | 14 | 1 | 384 | 14 | 1 | 36 | 15 | 58 | 67 | 78 | 218 | 170 | | |
| | Total | 530 | 23 | 3 | 5 | 6 | 548 | 20 | 1 | 548 | 20 | 1 | 55 | 28 | 105 | 105 | 148 | 378 | 274 | | |
| 315 | Hertford | 542 | 25 | 26 | 12 | 7 | 485 | 20 | 25 | 66 | 23 | 21 | 103 | 46 | 12 | 96 | 301 | 174 | | | |
| 316 | Kennebekt: Clark Bethel | 4 | 3 | 2 | 1 | 1 | 4 | 4 | 2 | 4 | 4 | 2 | 5 | 3 | 3 | 5 | 18 | 16 | 15 | 8 | 8 |
| | Fair Haven | 148 | 3 | 2 | 1 | 1 | 146 | 4 | 2 | 4 | 10 | 20 | 13 | 7 | 42 | 92 | 60 | 40 | 20 | 16 | 18 |
| | St. John | 178 | 4 | 3 | 3 | 2 | 177 | 1 | 3 | 4 | 8 | 35 | 16 | 9 | 39 | 107 | 86 | 217 | 156 | 95 | 34 |
| | Total | 360 | 10 | 2 | 7 | 1 | 361 | 7 | 6 | 10 | 23 | 58 | 32 | 18 | 86 | 217 | 156 | 95 | 34 | 42 | 42 |
| 317 | Kitty Hawk: Collington | 44 | 3 | | | 1 | 47 | 1 | 3 | 47 | 1 | 3 | 7 | 7 | 14 | 27 | 1 | 64 | 24 | | |
| | Duck | 191 | 20 | 6 | 1 | 1 | 214 | 6 | 20 | 6 | 14 | 8 | 58 | 25 | 5 | 53 | 163 | 117 | 13 | 13 | 18 |
| | Kitty Hawk | 297 | 38 | 6 | 1 | 2 | 337 | 7 | 38 | 7 | 24 | 8 | 84 | 62 | 7 | 77 | 262 | 162 | 13 | 13 | 18 |
| | Total | 610 | 8 | 12 | 4 | 14 | 607 | 9 | 5 | 607 | 9 | 5 | 109 | 64 | 23 | 98 | 345 | 231 | 35 | 30 | 30 |
| 318 | Manteo | 70 | 1 | | 2 | 1 | 66 | | | 66 | | | 4 | 4 | 6 | 6 | 7 | 17 | 12 | | |
| 319 | Mattamuskeet: Amity | 27 | 1 | | 3 | 2 | 27 | | | 27 | | | 5 | 5 | 8 | 3 | 10 | 26 | 20 | | |
| | Bethany | 154 | 3 | 1 | 2 | 1 | 151 | 3 | 1 | 151 | 3 | 1 | 9 | 7 | 17 | 12 | 33 | 78 | 49 | | |
| | Englehard | 74 | 1 | 1 | 1 | 1 | 76 | | | 76 | | | 7 | 7 | 23 | 20 | 32 | 82 | 55 | | |
| | Watson's Chapel | 325 | 6 | 3 | 3 | 5 | 320 | 3 | 2 | 320 | 3 | 2 | 25 | 25 | 7 | 48 | 41 | 82 | 203 | 136 | 10 |
| | Total | 114 | 2 | 4 | 1 | 1 | 117 | 12 | 3 | 117 | 12 | 3 | 31 | 12 | 57 | 5 | 73 | 147 | 82 | 36 | 10 |
| 320 | Moyock | 161 | 6 | | 5 | 1 | 165 | 5 | | 165 | 5 | | 10 | 9 | 42 | 22 | 75 | 148 | 82 | 48 | 22 |
| | Palmor Memorial | 275 | 6 | 2 | 1 | 5 | 282 | 17 | 4 | 282 | 17 | 4 | 11 | 15 | 8 | 53 | 40 | 148 | 205 | 164 | 84 |
| | Total | 257 | 5 | 2 | 1 | 6 | 257 | 1 | 1 | 257 | 1 | 1 | 11 | 15 | 8 | 53 | 40 | 21 | 224 | 148 | 25 |
| 321 | Murfreesboro | 58 | 5 | 3 | 9 | 1 | 55 | 1 | 7 | 55 | 1 | 7 | 11 | 11 | 36 | 11 | 35 | 96 | 57 | 12 | 7 |
| 321.5 | Newland-Grace: Grace | 273 | 8 | 2 | 4 | 278 | 1 | 7 | 3 | 278 | 1 | 7 | 14 | 4 | 55 | 37 | 100 | 207 | 165 | 50 | 10 |
| | Newland | 311 | 13 | 5 | 9 | 1 | 333 | 2 | 12 | 333 | 2 | 12 | 14 | 25 | 4 | 91 | 48 | 135 | 303 | 222 | 62 |
| | Total | 235 | 1 | 1 | 1 | 1 | 231 | 1 | 1 | 231 | 1 | 1 | 10 | 10 | 28 | 31 | 12 | 43 | 124 | 98 | 17 |
| 322 | North Gates: Kitterell's | 131 | | | 2 | 5 | 144 | 2 | | 144 | 2 | | 8 | 8 | 18 | 28 | 15 | 42 | 114 | 67 | |
| | Parkers | 152 | | | 2 | 1 | 151 | | | 151 | | | 27 | 27 | 72 | 29 | 56 | 105 | 339 | 222 | |
| | Savage | 518 | 1 | 1 | 1 | 5 | 526 | 4 | 2 | 526 | 4 | 2 | 27 | 27 | 72 | 29 | 56 | 105 | 339 | 222 | |
| | Total | 111 | 10 | 1 | 1 | 10 | 121 | 1 | 10 | 121 | 1 | 10 | 9 | 9 | 15 | 20 | 21 | 22 | 111 | 66 | 12 |
| 323 | Pasquotank: Halls Creek | 151 | 3 | 2 | 1 | 3 | 151 | | | 151 | | | 3 | 3 | 8 | 48 | 20 | 81 | 161 | 95 | 12 |
| | Mt. Hermon | 131 | 14 | 1 | 1 | 149 | 1 | 14 | 10 | 149 | 1 | 14 | 14 | 14 | 8 | 22 | 28 | 40 | 112 | 82 | 13 |
| | Newbegan | 363 | 27 | 6 | 2 | 421 | 2 | 27 | 22 | 421 | 2 | 27 | 33 | 33 | 26 | 90 | 69 | 143 | 384 | 243 | 25 |
| | Total | 77 | 5 | 4 | 1 | 81 | 1 | 5 | 3 | 81 | 1 | 5 | 8 | 8 | 12 | 19 | 31 | 36 | 75 | 54 | 10 |
| 324 | Perquimans: Cedar Grove | 121 | 15 | 2 | 4 | 133 | 3 | 3 | 3 | 133 | 3 | 3 | 8 | 5 | 20 | 31 | 42 | 106 | 74 | 40 | 12 |
| | Epworth | 186 | 5 | 4 | 1 | 186 | | | | 186 | | | 14 | 14 | 35 | 32 | 8 | 78 | 167 | 115 | 14 |
| | New Hope | 86 | 3 | 1 | 1 | 90 | 2 | 3 | 3 | 90 | 2 | 3 | 9 | 9 | 18 | 12 | 36 | 75 | 59 | 7 | 7 |
| | Oak Grove | 113 | 2 | 2 | 1 | 115 | 1 | 1 | 1 | 115 | 1 | 1 | 9 | 9 | 31 | 27 | 60 | 127 | 98 | 21 | 21 |
| | Woodland | 583 | 30 | 9 | 3 | 605 | 8 | 12 | 8 | 605 | 8 | 12 | 48 | 48 | 5 | 116 | 121 | 252 | 550 | 400 | 64 |
| | Total | 473 | 13 | 6 | 2 | 454 | 3 | 5 | 3 | 454 | 3 | 5 | 32 | 32 | 5 | 93 | 47 | 25 | 274 | 177 | 88 |
| 325 | Plymouth | | | | | | | | | | | | | | | | | | | | |

| | | CHURCH MEMBERSHIP | | | | | | | | | | CHURCH SCHOOL MEMBERSHIP | | | | | | | ATTENDANCE | | | | | | | | | | | | | | | | | | | | | | | | | | | | | | | | | | | | | | | | | | | | | | | | | | | | | | | | | | | | | | | | | | | | | | | | | | | | | | | | | | | | | | | | | | | | | | | | | | | | | | | | | | | | | | | | | | | | | | | | | | | | | | | | | | | | | | | | | | | | | | | | | | | | | | | | | | | | | | | | | | | | | | | | | | | | | | | | | | | | | | | | | | | | | | | | | | | | | | | | | | | | | | | | | | | | | | | | | | | | | | | | | | | | | | | | | | | | | | | | | | | | | | | | | | | | | | | | | | | | | | | | | | | | | | | | | | | | | | | | | | | | | | | | | | | | | | | | | | | | | | | | | | | | | | | | | | | | | | | | | | | | | | | | | | | | | | | | | | | | | | | | | | | | | | | | | | | | | | | | | | | | | | | | | | | | | | | | | | | | | | | | | | | | | | | | | | | | | | | | | | | | | | | | | | | | | | | | | | | | | | | | | | | | | | | | | | | | |
|-----|---|--|-------------------|---|------------------|--------------------------------------|--------------------------|--|------------------|-------------------------------|------------------|-----------------------------------|------------------|------------------|------------------|-------------------------|----------------------|---|----------------------|--------------------------------|----------------------|------------------------------------|----------------------|-----------------------|----------------------|-------------------------|----------------------|---------------------------------|----------------------|--------------------------------|----------------------|-----------------------|----------------------|----------------------------|----------------------|--------------------------------|----------------------|---|----------------------|---|----------------------|----------------------|----------------------|----------------------|----------------------|----------------------|----------------------|----------------------|----------------------|----------------------|----------------------|----------------------|----------------------|----------------------|----------------------|----------------------|----------------------|----------------------|----------------------|----------------------|----------------------|----------------------|----------------------|----------------------|----------------------|----------------------|----------------------|----------------------|----------------------|----------------------|----------------------|----------------------|----------------------|----------------------|----------------------|----------------------|----------------------|----------------------|----------------------|----------------------|----------------------|----------------------|----------------------|----------------------|----------------------|----------------------|----------------------|----------------------|----------------------|----------------------|----------------------|----------------------|----------------------|----------------------|----------------------|----------------------|----------------------|----------------------|----------------------|----------------------|----------------------|----------------------|----------------------|----------------------|----------------------|-----------------------|--------------------------|--------------------------|--------------------------|--------------------------|--------------------------|--------------------------|--------------------------|--------------------------|--------------------------|--------------------------|--------------------------|--------------------------|--------------------------|--------------------------|--------------------------|--------------------------|--------------------------|--------------------------|--------------------------|--------------------------|--------------------------|--------------------------|--------------------------|--------------------------|--------------------------|--------------------------|--------------------------|--------------------------|--------------------------|--------------------------|--------------------------|--------------------------|--------------------------|--------------------------|--------------------------|--------------------------|--------------------------|--------------------------|--------------------------|--------------------------|--------------------------|--------------------------|--------------------------|--------------------------|--------------------------|--------------------------|--------------------------|--------------------------|--------------------------|--------------------------|--------------------------|--------------------------|--------------------------|--------------------------|--------------------------|--------------------------|--------------------------|--------------------------|--------------------------|--------------------------|--------------------------|--------------------------|--------------------------|--------------------------|--------------------------|--------------------------|--------------------------|--------------------------|--------------------------|--------------------------|--------------------------|--------------------------|--------------------------|--------------------------|--------------------------|--------------------------|--------------------------|--------------------------|--------------------------|--------------------------|--------------------------|--------------------------|--------------------------|--------------------------|--------------------------|--------------------------|--------------------------|--------------------------|--------------------------|--------------------------|--------------------------|--------------------------|--------------------------|--------------------------|--------------------------|--------------------------|--------------------------|--------------------------|--------------------------|--------------------------|--------------------------|--------------------------|--------------------------|--------------------------|--------------------------|--------------------------|--------------------------|--------------------------|--------------------------|--------------------------|--------------------------|--------------------------|--------------------------|--------------------------|--------------------------|--------------------------|--------------------------|--------------------------|--------------------------|--------------------------|--------------------------|--------------------------|--------------------------|--------------------------|--------------------------|--------------------------|--------------------------|--------------------------|--------------------------|--------------------------|--------------------------|--------------------------|--------------------------|--------------------------|--------------------------|--------------------------|--------------------------|--------------------------|--------------------------|--------------------------|--------------------------|--------------------------|--------------------------|--------------------------|--------------------------|--------------------------|--------------------------|--------------------------|--------------------------|--------------------------|--------------------------|--------------------------|--------------------------|--------------------------|--------------------------|--------------------------|--------------------------|--------------------------|--------------------------|--------------------------|--------------------------|--------------------------|--------------------------|--------------------------|--------------------------|--------------------------|--------------------------|--------------------------|--------------------------|--------------------------|--------------------------|--------------------------|--------------------------|--------------------------|--------------------------|--------------------------|--------------------------|--------------------------|--------------------------|--------------------------|--------------------------|--------------------------|--------------------------|--------------------------|--------------------------|--------------------------|--------------------------|--------------------------|--------------------------|--------------------------|--------------------------|--------------------------|--------------------------|--------------------------|--------------------------|--------------------------|--------------------------|--------------------------|--------------------------|--------------------------|--------------------------|--------------------------|--------------------------|--------------------------|--------------------------|--------------------------|--------------------------|--------------------------|--------------------------|--------------------------|--------------------------|--------------------------|--------------------------|--------------------------|--------------------------|--------------------------|--------------------------|--------------------------|--------------------------|--------------------------|--------------------------|--------------------------|--------------------------|--------------------------|--------------------------|--------------------------|--------------------------|--------------------------|--------------------------|--------------------------|--------------------------|--------------------------|--------------------------|--------------------------|--------------------------|--------------------------|--------------------------|--------------------------|--------------------------|--------------------------|--------------------------|--------------------------|--------------------------|--------------------------|--------------------------|--------------------------|--------------------------|--------------------------|--------------------------|--------------------------|--------------------------|--------------------------|--------------------------|--------------------------|--------------------------|--------------------------|--------------------------|--------------------------|--------------------------|--------------------------|--------------------------|--------------------------|--------------------------|--------------------------|--------------------------|--------------------------|--------------------------|--------------------------|--------------------------|--------------------------|--------------------------|--------------------------|--------------------------|--------------------------|--------------------------|--------------------------|--------------------------|--------------------------|--------------------------|--------------------------|--------------------------|--------------------------|--------------------------|--------------------------|--------------------------|--------------------------|--------------------------|--------------------------|--------------------------|--------------------------|--------------------------|--------------------------|--------------------------|--------------------------|--------------------------|--------------------------|--------------------------|--------------------------|--------------------------|--------------------------|--------------------------|--------------------------|--------------------------|--------------------------|--------------------------|--------------------------|--------------------------|--------------------------|--------------------------|--------------------------|--------------------------|--------------------------|--------------------------|--------------------------|--------------------------|--------------------------|--------------------------|--------------------------|--------------------------|--------------------------|--------------------------|--------------------------|--------------------------|--------------------------|--------------------------|--------------------------|--------------------------|--------------------------|--------------------------|--------------------------|--------------------------|--------------------------|--------------------------|--------------------------|--------------------------|--------------------------|--------------------------|--------------------------|--------------------------|--------------------------|--------------------------|--------------------------|--------------------------|--------------------------|--------------------------|--------------------------|--------------------------|--------------------------|----------------|
| | | BAPTISMS | | | | | CHURCH SCHOOL MEMBERSHIP | | | | | ATTENDANCE | | | | | | | | | | | | | | | | | | | | | | | | | | | | | | | | | | | | | | | | | | | | | | | | | | | | | | | | | | | | | | | | | | | | | | | | | | | | | | | | | | | | | | | | | | | | | | | | | | | | | | | | | | | | | | | | | | | | | | | | | | | | | | | | | | | | | | | | | | | | | | | | | | | | | | | | | | | | | | | | | | | | | | | | | | | | | | | | | | | | | | | | | | | | | | | | | | | | | | | | | | | | | | | | | | | | | | | | | | | | | | | | | | | | | | | | | | | | | | | | | | | | | | | | | | | | | | | | | | | | | | | | | | | | | | | | | | | | | | | | | | | | | | | | | | | | | | | | | | | | | | | | | | | | | | | | | | | | | | | | | | | | | | | | | | | | | | | | | | | | | | | | | | | | | | | | | | | | | | | | | | | | | | | | | | | | | | | | | | | | | | | | | | | | | | | | | | | | | | | | | | | | | | | | | | | | | | | | | | | | | | | | | | | | | | | | | | | | | | | | | | | |
| | | 1 | 2 | 3 | 4 | 5 | 6 | 7 | 8 | 9 | 10 | 11 | 12 | 13 | 14 | 15 | 16 | 17 | 18 | 19 | 20 | 21 | 22 | 23 | 24 | | | | | | | | | | | | | | | | | | | | | | | | | | | | | | | | | | | | | | | | | | | | | | | | | | | | | | | | | | | | | | | | | | | | | | | | | | | | | | | | | | | | | | | | | | | | | | | | | | | | | | | | | | | | | | | | | | | | | | | | | | | | | | | | | | | | | | | | | | | | | | | | | | | | | | | | | | | | | | | | | | | | | | | | | | | | | | | | | | | | | | | | | | | | | | | | | | | | | | | | | | | | | | | | | | | | | | | | | | | | | | | | | | | | | | | | | | | | | | | | | | | | | | | | | | | | | | | | | | | | | | | | | | | | | | | | | | | | | | | | | | | | | | | | | | | | | | | | | | | | | | | | | | | | | | | | | | | | | | | | | | | | | | | | | | | | | | | | | | | | | | | | | | | | | | | | | | | | | | | | | | | | | | | | | | | | | | | | | | | | | | | | | | | | | | | | | | | | | | | | | | | | | | | | | | | | | | | | | | | | | | | | | | | | | | |
| | | 2 | | 3 | | 4 | | 5 | | 6 | | 7 | | 8 | | 9 | | 10 | | 11 | | 12 | | 13 | | | | | | | | | | | | | | | | | | | | | | | | | | | | | | | | | | | | | | | | | | | | | | | | | | | | | | | | | | | | | | | | | | | | | | | | | | | | | | | | | | | | | | | | | | | | | | | | | | | | | | | | | | | | | | | | | | | | | | | | | | | | | | | | | | | | | | | | | | | | | | | | | | | | | | | | | | | | | | | | | | | | | | | | | | | | | | | | | | | | | | | | | | | | | | | | | | | | | | | | | | | | | | | | | | | | | | | | | | | | | | | | | | | | | | | | | | | | | | | | | | | | | | | | | | | | | | | | | | | | | | | | | | | | | | | | | | | | | | | | | | | | | | | | | | | | | | | | | | | | | | | | | | | | | | | | | | | | | | | | | | | | | | | | | | | | | | | | | | | | | | | | | | | | | | | | | | | | | | | | | | | | | | | | | | | | | | | | | | | | | | | | | | | | | | | | | | | | | | | | | | | | | | | | | | | | | | | | | | | | | | | | | | | | | | | |
| | | Received This Year on Pro- fession of Faith and Retired | | Received by Transfer From Other Methodist Churches | | Received From Other Denominations | | Removed by Transfer To Other Methodist Churches | | Removed by Quarterly Conf. | | Removed To Other Denominations | | Removed By Death | | Total Full Members | | Parents or Guardian Infants Presented By | | Youth, Children, All Others | | Preparatory Members Now on Roll | | Officers and Teachers | | Nursery Home Members | | Children (Ex- clude Col. 14) | | Youth Division— 12-23 Years | | Adult—Home Members | | Adult (Exclude Col. 17) | | Total (Add 13-18 Inclusive) | | Average Attendance at Sunday School (All Ages) | | Average Att. Sun. Evening Fellowship | | Children | | Youth | | Older Adults | | | | | | | | | | | | | | | | | | | | | | | | | | | | | | | | | | | | | | | | | | | | | | | | | | | | | | | | | | | | | | | | | | | | | | | | | | | | | | | | | | | | | | | | | | | | | | | | | | | | | | | | | | | | | | | | | | | | | | | | | | | | | | | | | | | | | | | | | | | | | | | | | | | | | | | | | | | | | | | | | | | | | | | | | | | | | | | | | | | | | | | | | | | | | | | | | | | | | | | | | | | | | | | | | | | | | | | | | | | | | | | | | | | | | | | | | | | | | | | | | | | | | | | | | | | | | | | | | | | | | | | | | | | | | | | | | | | | | | | | | | | | | | | | | | | | | | | | | | | | | | | | | | | | | | | | | | | | | | | | | | | | | | | | | | | | | | | | | | | | | | | | | | | | | | | | | | | | | | | | | | | | | | | | | | | | | | | | | | | | | | | | | | | | | | | | | | | | | | | | | | | | | | | | | |
| | | 1 | 2 | 3 | 4 | 5 | 6 | 7 | 8 | 9 | 10 | 11 | 12 | 13 | 14 | 15 | 16 | 17 | 18 | 19 | 20 | 21 | 22 | 23 | 24 | 25 | 26 | 27 | 28 | 29 | 30 | 31 | 32 | 33 | 34 | 35 | 36 | 37 | 38 | 39 | 40 | 41 | 42 | 43 | 44 | 45 | 46 | 47 | 48 | 49 | 50 | 51 | 52 | 53 | 54 | 55 | 56 | 57 | 58 | | | | | | | | | | | | | | | | | | | | | | | | | | | | | | | | | | | | | | | | | | | | | | | | | | | | | | | | | | | | | | | | | | | | | | | | | | | | | | | | | | | | | | | | | | | | | | | | | | | | | | | | | | | | | | | | | | | | | | | | | | | | | | | | | | | | | | | | | | | | | | | | | | | | | | | | | | | | | | | | | | | | | | | | | | | | | | | | | | | | | | | | | | | | | | | | | | | | | | | | | | | | | | | | | | | | | | | | | | | | | | | | | | | | | | | | | | | | | | | | | | | | | | | | | | | | | | | | | | | | | | | | | | | | | | | | | | | | | | | | | | | | | | | | | | | | | | | | | | | | | | | | | | | | | | | | | | | | | | | | | | | | | | | | | | | | | | | | | | | | | | | | | | | | | | | | | | | | | | | | | | | | | | | | | | | | | | | | | | | | | | | | | | | | | | | | | | | | |
| | | 1 | 2 | 3 | 4 | 5 | 6 | 7 | 8 | 9 | 10 | 11 | 12 | 13 | 14 | 15 | 16 | 17 | 18 | 19 | 20 | 21 | 22 | 23 | 24 | 25 | 26 | 27 | 28 | 29 | 30 | 31 | 32 | 33 | 34 | 35 | 36 | 37 | 38 | 39 | 40 | 41 | 42 | 43 | 44 | 45 | 46 | 47 | 48 | 49 | 50 | 51 | 52 | 53 | 54 | 55 | 56 | 57 | 58 | | | | | | | | | | | | | | | | | | | | | | | | | | | | | | | | | | | | | | | | | | | | | | | | | | | | | | | | | | | | | | | | | | | | | | | | | | | | | | | | | | | | | | | | | | | | | | | | | | | | | | | | | | | | | | | | | | | | | | | | | | | | | | | | | | | | | | | | | | | | | | | | | | | | | | | | | | | | | | | | | | | | | | | | | | | | | | | | | | | | | | | | | | | | | | | | | | | | | | | | | | | | | | | | | | | | | | | | | | | | | | | | | | | | | | | | | | | | | | | | | | | | | | | | | | | | | | | | | | | | | | | | | | | | | | | | | | | | | | | | | | | | | | | | | | | | | | | | | | | | | | | | | | | | | | | | | | | | | | | | | | | | | | | | | | | | | | | | | | | | | | | | | | | | | | | | | | | | | | | | | | | | | | | | | | | | | | | | | | | | | | | | | | | | | | | | | | | | |
| 326 | Roper: Mackey's Pleasant Grove Roper Total | 58 84 121 263 | 4 1 1 10 | 1 3 2 5 | 1 3 3 5 | 1 1 2 5 | 1 3 2 5 | 1 1 1 5 | 1 1 1 5 | 1 1 1 5 | 1 1 1 5 | 2 3 2 6 | 1 1 1 6 | 2 3 2 7 | 1 1 1 6 | 84 122 183 264 | 10 11 12 15 | 11 11 11 15 | 12 12 12 15 | 13 13 13 15 | 14 14 14 15 | 15 15 15 16 | 16 16 16 17 | 17 17 17 18 | 18 18 18 19 | 19 19 19 20 | 20 20 20 21 | 21 21 21 22 | 22 22 22 23 | 23 23 23 24 | 24 24 24 25 | 25 25 25 26 | 26 26 26 27 | 27 27 27 28 | 28 28 28 29 | 29 29 29 30 | 30 30 30 31 | 31 31 31 32 | 32 32 32 33 | 33 33 33 34 | 34 34 34 35 | 35 35 35 36 | 36 36 36 37 | 37 37 37 38 | 38 38 38 39 | 39 39 39 40 | 40 40 40 41 | 41 41 41 42 | 42 42 42 43 | 43 43 43 44 | 44 44 44 45 | 45 45 45 46 | 46 46 46 47 | 47 47 47 48 | 48 48 48 49 | 49 49 49 50 | 50 50 50 51 | 51 51 51 52 | 52 52 52 53 | 53 53 53 54 | 54 54 54 55 | 55 55 55 56 | 56 56 56 57 | 57 57 57 58 | 58 58 58 59 | 59 59 59 60 | 60 60 60 61 | 61 61 61 62 | 62 62 62 63 | 63 63 63 64 | 64 64 64 65 | 65 65 65 66 | 66 66 66 67 | 67 67 67 68 | 68 68 68 69 | 69 69 69 70 | 70 70 70 71 | 71 71 71 72 | 72 72 72 73 | 73 73 73 74 | 74 74 74 75 | 75 75 75 76 | 76 76 76 77 | 77 77 77 78 | 78 78 78 79 | 79 79 79 80 | 80 80 80 81 | 81 81 81 82 | 82 82 82 83 | 83 83 83 84 | 84 84 84 85 | 85 85 85 86 | 86 86 86 87 | 87 87 87 88 | 88 88 88 89 | 89 89 89 90 | 90 90 90 91 | 91 91 91 92 | 92 92 92 93 | 93 93 93 94 | 94 94 94 95 | 95 95 95 96 | 96 96 96 97 | 97 97 97 98 | 98 98 98 99 | 99 99 99 100 | 100 100 100 101 | 101 101 101 102 | 102 102 102 103 | 103 103 103 104 | 104 104 104 105 | 105 105 105 106 | 106 106 106 107 | 107 107 107 108 | 108 108 108 109 | 109 109 109 110 | 110 110 110 111 | 111 111 111 112 | 112 112 112 113 | 113 113 113 114 | 114 114 114 115 | 115 115 115 116 | 116 116 116 117 | 117 117 117 118 | 118 118 118 119 | 119 119 119 120 | 120 120 120 121 | 121 121 121 122 | 122 122 122 123 | 123 123 123 124 | 124 124 124 125 | 125 125 125 126 | 126 126 126 127 | 127 127 127 128 | 128 128 128 129 | 129 129 129 130 | 130 130 130 131 | 131 131 131 132 | 132 132 132 133 | 133 133 133 134 | 134 134 134 135 | 135 135 135 136 | 136 136 136 137 | 137 137 137 138 | 138 138 138 139 | 139 139 139 140 | 140 140 140 141 | 141 141 141 142 | 142 142 142 143 | 143 143 143 144 | 144 144 144 145 | 145 145 145 146 | 146 146 146 147 | 147 147 147 148 | 148 148 148 149 | 149 149 149 150 | 150 150 150 151 | 151 151 151 152 | 152 152 152 153 | 153 153 153 154 | 154 154 154 155 | 155 155 155 156 | 156 156 156 157 | 157 157 157 158 | 158 158 158 159 | 159 159 159 160 | 160 160 160 161 | 161 161 161 162 | 162 162 162 163 | 163 163 163 164 | 164 164 164 165 | 165 165 165 166 | 166 166 166 167 | 167 167 167 168 | 168 168 168 169 | 169 169 169 170 | 170 170 170 171 | 171 171 171 172 | 172 172 172 173 | 173 173 173 174 | 174 174 174 175 | 175 175 175 176 | 176 176 176 177 | 177 177 177 178 | 178 178 178 179 | 179 179 179 180 | 180 180 180 181 | 181 181 181 182 | 182 182 182 183 | 183 183 183 184 | 184 184 184 185 | 185 185 185 186 | 186 186 186 187 | 187 187 187 188 | 188 188 188 189 | 189 189 189 190 | 190 190 190 191 | 191 191 191 192 | 192 192 192 193 | 193 193 193 194 | 194 194 194 195 | 195 195 195 196 | 196 196 196 197 | 197 197 197 198 | 198 198 198 199 | 199 199 199 200 | 200 200 200 201 | 201 201 201 202 | 202 202 202 203 | 203 203 203 204 | 204 204 204 205 | 205 205 205 206 | 206 206 206 207 | 207 207 207 208 | 208 208 208 209 | 209 209 209 210 | 210 210 210 211 | 211 211 211 212 | 212 212 212 213 | 213 213 213 214 | 214 214 214 215 | 215 215 215 216 | 216 216 216 217 | 217 217 217 218 | 218 218 218 219 | 219 219 219 220 | 220 220 220 221 | 221 221 221 222 | 222 222 222 223 | 223 223 223 224 | 224 224 224 225 | 225 225 225 226 | 226 226 226 227 | 227 227 227 228 | 228 228 228 229 | 229 229 229 230 | 230 230 230 231 | 231 231 231 232 | 232 232 232 233 | 233 233 233 234 | 234 234 234 235 | 235 235 235 236 | 236 236 236 237 | 237 237 237 238 | 238 238 238 239 | 239 239 239 240 | 240 240 240 241 | 241 241 241 242 | 242 242 242 243 | 243 243 243 244 | 244 244 244 245 | 245 245 245 246 | 246 246 246 247 | 247 247 247 248 | 248 248 248 249 | 249 249 249 250 | 250 250 250 251 | 251 251 251 252 | 252 252 252 253 | 253 253 253 254 | 254 254 254 255 | 255 255 255 256 | 256 256 256 257 | 257 257 257 258 | 258 258 258 259 | 259 259 259 260 | 260 260 260 261 | 261 261 261 262 | 262 262 262 263 | 263 263 263 264 | 264 264 264 265 | 265 265 265 266 | 266 266 266 267 | 267 267 267 268 | 268 268 268 269 | 269 269 269 270 | 270 270 270 271 | 271 271 271 272 | 272 272 272 273 | 273 273 273 274 | 274 274 274 275 | 275 275 275 276 | 276 276 276 277 | 277 277 277 278 | 278 278 278 279 | 279 279 279 280 | 280 280 280 281 | 281 281 281 282 | 282 282 282 283 | 283 283 283 284 | 284 284 284 285 | 285 285 285 286 | 286 286 286 287 | 287 287 287 288 | 288 288 288 289 | 289 289 289 290 | 290 290 290 291 | 291 291 291 292 | 292 292 292 293 | 293 293 293 294 | 294 294 294 295 | 295 295 295 296 | 296 296 296 297 | 297 297 297 298 | 298 298 298 299 | 299 299 299 300 | 300 300 300 301 | 301 301 301 302 | 302 302 302 303 | 303 303 303 304 | 304 304 304 305 | 305 305 305 306 | 306 306 306 307 | 307 307 307 308 | 308 308 308 309 | 309 309 309 310 | 310 310 310 311 | 311 311 311 312 | 312 312 312 313 | 313 313 313 314 | 314 314 314 315 | 315 315 315 316 | 316 316 316 317 | 317 317 317 318 | 318 318 318 319 | 319 319 319 320 | 320 320 320 321 | 321 321 321 322 | 322 322 322 323 | 323 323 323 324 | 324 324 324 325 | 325 325 325 326 | 326 326 326 327 | 327 327 327 328 | 328 328 328 329 | 329 329 329 330 | 330 330 330 331 | 331 331 331 332 | 332 332 332 333 | 333 333 333 334 | 334 334 334 335 | 335 335 335 336 | 336 336 336 337 | 337 337 337 338 | 338 338 338 339 | 339 339 339 340 | 340 340 340 341 | 341 341 341 342 | 342 342 342 343 | 343 343 343 344 | 344 344 344 345 | 345 345 345 346 | 346 346 346 347 | 347 347 347 348 | 348 348 348 349 | 349 349 349 350 | 350 350 350 351 | 351 351 351 352 | 352 352 352 353 | 353 353 353 354 | 354 354 354 355 | 355 355 355 356 | 356 356 356 357 | 357 357 357 358 | 358 358 358 359 | 359 359 359 360 | 360 360 360 361 | 361 361 361 362 | 362 362 362 363 | 363 363 363 364 | 364 364 364 365 | 365 365 365 366 | 366 366 366 367 | 367 367 367 368 | 368 368 368 369 | 369 369 369 370 | 370 370 370 371 | 371 371 371 372 | 372 372 372 373 | 373 373 373 374 | 374 374 374 375 | 375 375 375 376 | 376 376 376 377 | 377 377 377 378 | 378 378 378 379 | 379 379 379 380 | 380 380 380 381 | 381 381 381 382 | 382 382 382 383 | 383 383 383 384 | 384 384 384 385 | 385 385 385 386 | 386 386 386 387 | 387 387 387 388 | 388 388 388 389 | 389 389 389 390 | 390 390 390 391 | 391 391 391 392 | 392 392 392 393 | 393 393 393 394 | 394 394 394 395 | 395 395 395 396 | 396 396 396 397 | 397 397 397 398 | 398 398 398 399 | 399 399 399 400 | 400 400 400 401 | 401 401 401 402 | 402 402 402 403 | 403 403 403 404 | 404 404 404 405 | 405 405 405 406 | 406 406 406 407 | 407 407 407 408 | 408 408 408 409 | 409 409 409 410 | 410 410 410 411 | 411 411 411 412 | 412 412 412 413 | 413 413 413 414 | 414 414 414 415 | 415 415 415 416 | 416 416 416 417 | 417 417 417 418 | 418 418 418 419 | 419 419 419 420 | 420 420 420 421 | 421 421 421 422 | 422 422 422 423 | 423 423 423 424 | 424 424 424 425 | 425 425 425 426 | 426 426 426 427 | 427 427 427 428 | 428 428 428 429 | 429 429 429 430 | 430 430 430 431 | 431 431 431 432 | 432 432 432 433 | 433 433 433 434 | 434 434 434 435 | 435 435 435 436 | 436 436 436 437 | 437 437 437 438 | 438 438 438 439 | 439 439 439 440 | 440 440 440 441 | 441 441 441 442 | 442 442 442 443 | 443 443 443 444 | 444 444 444 445 | 445 445 445 446 | 446 446 446 447 | 447 447 447 448 | 448 448 |

CHARGE AND CHURCH

| | CHURCH SCHOOLS GENERAL INFORMATION | | | | | | | | | | | W. S. C. S. | | | | METHODIST MEN | | PROPERTY AND OTHER ASSETS | | | | |
|-------|---|--|--|---|---|---|--|---|---|---|-------------------|-------------|-------------------------------------|----------------------------------|------------------|--|---------------------------------------|--|--|---|---|---|
| | 25 Number of Church Schools on Charge | 26 Methodist Pupils and Constituents in Vac- ation Church Schools | 27 Methodist Pupils and Constituents in Week- day Schools | 28 Joining the Church on Prof. of Faith | 29 Used Approved by The Methodist Church? | 30 Church School Offerings for World Service and Conference Benevolences | 31 Number of Societies (Not Guilts, Groups or Circles) | | | | 32 W. S. C. S. | | 33 Amount Paid for Local Work | 34 Number Chartered Groups | 35 Membership | 36 Number "Together" Subscriptions | 37 Number of Organized Churches | 38 Estimated Value of Church Buildings, Equip- ment, and Land | 39 Estimated Value of Parsonages, Furniture, and Land | 40 Property (Including Cash, Bonds, etc.) | 41 Indeb. on Bldgs., Equip- ment, Parsonages, and Current Expenses | |
| | | | | | | | 1 | 2 | 3 | 4 | 5 | 6 | | | | | | | | | | 7 |
| 301 | 1 | 51 | 7 | ✓ | 30 | 1 | 1 | 1 | 1 | 1 | 5 | 2156 | 14 | 1 | 1 | 240000 | 15000 | 40 | 30000 | | | |
| 302 | 1 | 36 | 7 | ✓ | 50 | 1 | 1 | 1 | 1 | 1 | 224 | 49 | 20 | | | 5000 | | | | | | |
| | 1 | 25 | 7 | ✓ | 326 | 1 | 1 | 1 | 1 | 1 | 26000 | 326 | 22 | | | 5000 | | | | | | |
| 303 | 3 | 65 | 7 | ✓ | 50 | 3 | 3 | 3 | 3 | 3 | 599 | 56 | 1 | 14 | 3 | 30000 | 1000 | | | | | |
| 304 | 1 | 30 | 8 | ✓ | 80 | 1 | 1 | 1 | 1 | 1 | 33 | 72 | 1 | 25 | 1 | 12000 | 9800 | | | | | |
| | 1 | 52 | 30 | ✓ | 30 | 1 | 1 | 1 | 1 | 1 | 22 | 22 | | | 1 | 3000 | | | | | | |
| | 1 | 7 | 30 | ✓ | 45 | 1 | 1 | 1 | 1 | 1 | 183 | | | | 1 | 6000 | | | | | | |
| | 1 | 6 | | ✓ | | 1 | 1 | 1 | 1 | 1 | | | | | 1 | 6000 | | | | | | |
| 305 | 4 | 65 | 6 | ✓ | 160 | 4 | 4 | 4 | 4 | 4 | 277 | 118 | | | 4 | 27000 | 10000 | | | | | |
| | 1 | 24 | 64 | ✓ | 64 | 1 | 1 | 1 | 1 | 1 | | | | | 1 | 8000 | | | | | | |
| | 1 | 22 | | ✓ | 47 | 1 | 1 | 1 | 1 | 1 | | | | | 1 | 10000 | | | | | | |
| | 1 | 41 | 2 | ✓ | 661 | 1 | 1 | 1 | 1 | 1 | 118 | | | | 1 | 6000 | | | | | | |
| 306 | 3 | 87 | 2 | ✓ | 772 | 2 | 2 | 2 | 2 | 2 | 236 | 508 | | | 4 | 48000 | 15000 | | | | | |
| | 1 | 1 | 2 | ✓ | | 1 | 1 | 1 | 1 | 1 | 19 | 376 | | | 1 | 25000 | | | | | | |
| | 1 | 1 | | ✓ | | 1 | 1 | 1 | 1 | 1 | 20 | | | | 1 | 11000 | | | | | | |
| 307 | 3 | 40 | 2 | ✓ | 155 | 1 | 1 | 1 | 1 | 1 | 8 | | | | 1 | 1200 | | | | | | |
| | 1 | 40 | 4 | ✓ | 1039 | 3 | 3 | 3 | 3 | 3 | 47 | 1039 | | | 4 | 1500 | 8500 | | | | | |
| | 1 | 6 | 6 | ✓ | 201 | 1 | 1 | 1 | 1 | 1 | 13 | 201 | | | 2 | 13000 | | | | | | |
| | 1 | 85 | 20 | ✓ | 85 | 1 | 1 | 1 | 1 | 1 | 19 | 85 | | | 4 | 10000 | | | | | | |
| 307.5 | 3 | 125 | 30 | ✓ | 308 | 3 | 3 | 3 | 3 | 3 | 53 | 308 | | | 2 | 10000 | 4000 | | | | | |
| | 1 | 2 | | ✓ | | 1 | 1 | 1 | 1 | 1 | 22 | 66 | | | 3 | 33000 | | | | | | |
| | 1 | 50 | 1 | ✓ | | 1 | 1 | 1 | 1 | 1 | 22 | | | | 1 | 5000 | | | | | | |
| | 1 | 42 | 8 | ✓ | 77 | 1 | 1 | 1 | 1 | 1 | 30 | 175 | | | 1 | 18000 | | | | | | |
| 308 | 3 | 94 | 9 | ✓ | 77 | 2 | 2 | 2 | 2 | 2 | 52 | 241 | | | 3 | 17500 | 1000 | | | | | |
| 308.5 | 1 | 40 | 11 | ✓ | 46 | 1 | 1 | 1 | 1 | 1 | 46 | 831 | | | 3 | 40500 | 8500 | 1000 | | | | |
| 309 | 1 | 24 | 9 | ✓ | 39 | 1 | 1 | 1 | 1 | 1 | 103 | 103 | | | 1 | 90000 | 16000 | 1000 | | | | |
| | 1 | 75 | 11 | ✓ | 495 | 1 | 1 | 1 | 1 | 1 | 116 | 1020 | | | 2 | 133000 | 15000 | 400 | | | | |

CHARGE AND CHURCH

| | CHURCH SCHOOLS GENERAL INFORMATION | | | | | | W. S. C. S. | | | | | METHODIST MEN | | PROPERTY AND OTHER ASSETS | | | |
|-----|------------------------------------|--|---|--|---|--|---|---|----------------------------|-------------------------|------------|------------------------------|--|--|---|---|----|
| | 25 | 26 | 27 | 28 | 29 | 30 | 31 | 32 | 33 | 34 | 35 | 36 | 37 | 38 | 39 | 40 | 41 |
| | Number of Church Schools on Charge | Methodist Pupils and Constituents in Vacant Church Schools | Methodist Pupils and Constituents in Week-day Schools | Church School-Members Forming the Church on Prof. of Faith | 3 Are All Lesson Materials Used Approved by The Methodist Church? | Church School Offering for World Service and Conference Benevolences | Number of Societies (Not Guilds, Groups or Circles) | Membership (Including Wesleyan Service Guild) | Amount Paid for Local Work | Number Chartered Groups | Membership | Number of Organized Churches | Estimated Value of Church Buildings, Equipment, and Land | Estimated Value of Parsonages, Furniture, and Land | Estimated Value of Other Property (Including Cash, Bonds, etc.) | Indeb. on Bldgs., Equipment, Parsonages, and Current Expenses | |
| 310 | 1 | 95 | 0 | 9 | ✓ | 801 | 1 | 206 | 835 | 1 | 55 | 3 | 280000 | 39556 | 50000 | 6000 | |
| 311 | 1 | 60 | 0 | 9 | ✓ | 801 | 1 | 30 | 250 | 1 | 55 | 1 | 75000 | 12000 | 50000 | 46000 | |
| 312 | 1 | 40 | 0 | 2 | ✓ | 801 | 1 | 21 | 175 | 1 | 55 | 1 | 38000 | 5000 | 5000 | 0 | |
| | | | | | ✓ | 89 | 1 | 40 | 550 | 1 | 55 | 1 | 16000 | 16000 | 16000 | 0 | |
| | | | | | ✓ | 89 | 3 | 89 | 912 | 1 | 55 | 1 | 16000 | 16000 | 16000 | 0 | |
| 313 | 3 | 93 | 0 | 2 | ✓ | 89 | 3 | 16 | 180 | 1 | 55 | 4 | 75000 | 18500 | 18500 | 0 | |
| | | | | | ✓ | 89 | 1 | 11 | 34 | 1 | 55 | 1 | 5000 | 5000 | 5000 | 0 | |
| | | | | | ✓ | 89 | 1 | 12 | 136 | 1 | 55 | 1 | 25000 | 25000 | 25000 | 0 | |
| | | | | | ✓ | 89 | 1 | 14 | 35 | 1 | 55 | 1 | 9000 | 9000 | 9000 | 0 | |
| | | | | | ✓ | 89 | 4 | 63 | 385 | 1 | 55 | 4 | 57000 | 6000 | 6000 | 0 | |
| 314 | 4 | 50 | 0 | 1 | ✓ | 212 | 1 | 31 | 170 | 1 | 55 | 4 | 8000 | 8000 | 8000 | 0 | |
| | | | | | ✓ | 74 | 1 | 70 | 1300 | 1 | 55 | 1 | 7000 | 7000 | 7000 | 0 | |
| | | | | | ✓ | 487 | 1 | 101 | 1470 | 1 | 55 | 1 | 75000 | 75000 | 75000 | 0 | |
| | | | | | ✓ | 770 | 2 | 119 | 1471 | 1 | 55 | 3 | 90000 | 4000 | 1000 | 14000 | |
| 315 | 3 | 73 | 0 | 22 | ✓ | 801 | 1 | 119 | 1471 | 1 | 55 | 7 | 125000 | 22500 | 160000 | 7625 | |
| 316 | 1 | 7 | 0 | 3 | ✓ | 50 | 1 | 150 | 50 | 1 | 55 | 1 | 3000 | 3000 | 3000 | 0 | |
| | | | | | ✓ | 100 | 1 | 175 | 375 | 1 | 55 | 1 | 8000 | 8000 | 8000 | 0 | |
| | | | | | ✓ | 140 | 1 | 175 | 375 | 1 | 55 | 1 | 8000 | 8000 | 8000 | 0 | |
| | | | | | ✓ | 290 | 2 | 375 | 375 | 1 | 55 | 3 | 19000 | 6000 | 6000 | 0 | |
| 317 | 3 | 87 | 0 | 10 | ✓ | 25 | 2 | 99 | 99 | 1 | 55 | 1 | 5000 | 5000 | 5000 | 0 | |
| | | | | | ✓ | 35 | 1 | 41 | 99 | 1 | 55 | 1 | 2000 | 2000 | 2000 | 0 | |
| | | | | | ✓ | 152 | 1 | 41 | 99 | 1 | 55 | 1 | 35000 | 35000 | 35000 | 0 | |
| | | | | | ✓ | 212 | 1 | 107 | 288 | 1 | 55 | 3 | 42000 | 6500 | 5703 | 225 | |
| 318 | 3 | 75 | 0 | 38 | ✓ | 28 | 1 | 14 | 170 | 1 | 55 | 1 | 10000 | 10000 | 10000 | 0 | |
| 319 | 1 | 2 | 0 | 4 | ✓ | 16 | 1 | 21 | 169 | 1 | 55 | 1 | 25000 | 25000 | 25000 | 0 | |
| | | | | | ✓ | 90 | 1 | 24 | 373 | 1 | 55 | 1 | 15000 | 15000 | 15000 | 0 | |
| | | | | | ✓ | 374 | 4 | 69 | 929 | 1 | 55 | 4 | 52000 | 5000 | 5000 | 225 | |
| | | | | | ✓ | 196 | 1 | 25 | 929 | 1 | 55 | 4 | 32000 | 32000 | 32000 | 0 | |
| 320 | 1 | 62 | 0 | 4 | ✓ | 196 | 1 | 25 | 929 | 1 | 55 | 4 | 64000 | 6500 | 6500 | 0 | |
| | | | | | ✓ | 196 | 2 | 46 | 46 | 1 | 55 | 2 | 64000 | 6500 | 6500 | 0 | |

| | | | | | | | | | | | | | | | | | |
|-------|-------------------------|----|------|----|-----|-------|----|------|-------|----|-----|----|----|---------|--------|--------|--------|
| 321 | Murfreesboro | 1 | 80 | 4 | V | 250 | 1 | 60 | 167 | 1 | 56 | 3 | 1 | 80000 | 12000 | 14800 | |
| 321.5 | Newland-Grace: Grace | 1 | 51 | 5 | V | | 1 | 26 | 349 | 1 | | | 1 | 36800 | | 1000 | |
| | Newland | 1 | 128 | 7 | V | | 1 | 60 | 55 | 1 | | | 1 | 35000 | 1000 | 14800 | |
| | Total | 2 | 179 | 12 | V | | 2 | 86 | 404 | 2 | | | 2 | 71800 | 15000 | | |
| 322 | North Gates: Kittrell's | 1 | 31 | 1 | V | | 1 | 21 | 100 | 1 | | | 1 | | | | |
| | Parkers | 1 | 37 | | V | | 1 | 50 | 200 | 1 | | | 1 | | | | |
| | Savage | 1 | 13 | | V | | 1 | 24 | 100 | 1 | | | 1 | | | | |
| | Total | 3 | 81 | 1 | V | | 3 | 95 | 400 | 1 | 12 | | 3 | 56000 | 15000 | | |
| 323 | Pasquotank: Halls Creek | 1 | 52 | 10 | V | | 1 | 14 | 25 | 1 | | | 1 | 16000 | | 600 | |
| | Mt. Hermon | 1 | 59 | 3 | V | 200 | 1 | 31 | 360 | 1 | | | 1 | 22500 | | 1050 | |
| | Newbegun | 1 | 42 | 14 | V | | 1 | 18 | 131 | 1 | | | 1 | 12500 | | 1000 | |
| | Total | 3 | 153 | 27 | V | 249 | 3 | 63 | 516 | 3 | | | 3 | 51000 | 7500 | 2550 | |
| 324 | Perquimans: Cedar Grove | 1 | 25 | 5 | V | 132 | 1 | 18 | 380 | 1 | | 4 | 1 | 15000 | | | |
| | Epworth | 1 | 24 | 3 | V | 211 | 1 | 36 | 142 | 1 | | | 1 | 12000 | | | |
| | New Hope | 1 | 52 | 1 | V | 194 | 1 | 20 | 163 | 1 | | | 1 | 15000 | | | |
| | Oak Grove | 1 | 21 | 2 | V | 172 | 1 | 18 | 57 | 1 | | | 1 | 10000 | | | |
| | Woodland | 1 | 4 | | V | 227 | 1 | 20 | 553 | 1 | | | 1 | 10000 | | | |
| | Total | 5 | 156 | 11 | V | 936 | 5 | 112 | 1295 | 1 | 15 | 4 | 5 | 62000 | 26000 | 3700 | |
| 325 | Plymouth | 1 | 80 | 12 | V | 336 | 1 | 103 | 1810 | 1 | 48 | 5 | 1 | 166000 | 16500 | | |
| 326 | Roper: Mackey's | 1 | | 4 | V | | 1 | 21 | 35 | 1 | | | 1 | 13500 | | | |
| | Pleasant Grove | 1 | | | V | | 1 | 30 | 20 | 1 | | | 1 | 11500 | | | |
| | Roper | 1 | | | V | | 1 | 30 | 140 | 1 | | | 1 | 28800 | | | |
| | Total | 3 | | 4 | V | | 3 | 81 | 195 | 1 | 20 | | 3 | 55800 | 8000 | 1200 | |
| 327 | South Camden: Camden | 1 | 75 | 10 | V | | 1 | 23 | 662 | 1 | | | 1 | 16000 | | | |
| | Perkins | 1 | 55 | 3 | V | | 1 | 25 | 200 | 1 | | | 1 | 17200 | | | |
| | Wesley | 1 | 50 | 20 | V | 174 | 1 | 29 | 124 | 1 | | | 1 | 56000 | | | |
| | Total | 3 | 180 | 33 | V | 174 | 3 | 77 | 986 | 1 | | | 3 | 89200 | 16200 | | |
| 328 | South Mills: McBride | 1 | | 5 | V | | 1 | 20 | 50 | 1 | | | 1 | 35000 | 15000 | | |
| | Sharon | 1 | | | V | | 1 | 20 | 40 | 1 | | | 1 | 15000 | | | |
| | Trinity | 1 | 40 | 4 | V | | 1 | 26 | 60 | 1 | | | 1 | 55000 | | | |
| | Total | 3 | 40 | 9 | V | | 3 | 66 | 150 | 1 | | | 3 | 105000 | 5000 | 444 | |
| 330 | Swan Quarter: Epworth | 1 | 25 | 1 | V | | 1 | 118 | 102 | 1 | | | 1 | 8000 | | | |
| | Fairfield | 1 | 35 | | V | | 1 | 168 | 102 | 1 | | | 1 | 15000 | 600 | | |
| | Providence | 1 | 37 | | V | | 1 | 120 | 1351 | 1 | | | 1 | 15000 | 1000 | | |
| | Soule | 1 | 30 | | V | | 1 | 169 | | 1 | | | 1 | 15000 | | | |
| | Total | 4 | 127 | | V | 565 | 3 | 1508 | | 1 | 25 | | 4 | 53000 | 16000 | 4700 | |
| 331 | Union | 1 | 77 | 3 | V | 277 | 1 | 24 | 86 | 1 | | | 1 | 19000 | 14000 | 1500 | |
| 332 | Wanchese | 1 | 79 | 13 | V | 500 | 1 | 94 | 524 | 1 | 19 | 1 | 1 | 43000 | 8500 | 9000 | |
| 333 | Washington | 1 | 180 | 23 | V | 1525 | 1 | 217 | 691 | 1 | 110 | | 1 | 250000 | 20000 | 25500 | |
| 334 | Washington Ct.: Asbury | 1 | 65 | 4 | V | 616 | 1 | 48 | 356 | 1 | | | 1 | 38000 | | 3556 | |
| | Wares | 1 | 25 | 4 | V | 309 | 1 | 19 | 336 | 1 | | | 1 | 11000 | | | |
| | Wharton | 1 | 15 | 7 | V | 309 | 1 | 20 | 500 | 1 | | | 1 | 12000 | | | |
| | Total | 3 | 105 | 12 | V | 1234 | 3 | 87 | 1192 | 1 | 62 | 3 | 3 | 61000 | 16000 | 3556 | |
| | TOTAL | 84 | 2808 | 12 | 407 | 10952 | 77 | 2448 | 24301 | 15 | 589 | 83 | 87 | 2809000 | 445156 | 264053 | 166625 |

| | | | | | | | | |
|-------|--|---------------------------------------|----------------------------------|------------------------------------|----------------------------|-------------------------------|---------------------------------|-----------------------------------|
| 313 | Phi Alpha Zion Total | 888 167 1010 | 198 204 402 | 1200 134 1334 | 24 22 46 | 66 192 238 | 113 112 225 | 1124 1026 2150 |
| | Harrellsville: Harrellsville Powellsville Union Winton Total | 4933 1010 4500 150 612 | 584 158 53 99 360 | 4000 600 600 100 2400 | 72 12 12 12 48 | 198 96 96 96 384 | 338 46 46 46 184 | 4380 351 351 351 2177 |
| 314 | Hateras: Buxton Frisco Total | 10000 600 10600 | 250 98 348 | 250 255 505 | 4 4 8 | 11 34 45 | 130 16 296 | 2348 5253 7601 |
| 315 | Hatteras Total | 10850 975 11825 | 948 4629 5577 | 2550 5500 8070 | 51 110 161 | 140 303 443 | 408 880 1288 | 2374 5253 6542 |
| 316 | Hertford Kennekeet: Clark Bethel Fair Haven St. John Total | 15 100 400 110 515 | 75 165 60 60 145 | 260 690 1090 2040 4300 | 5 14 21 40 86 | 103 38 58 110 236 | 172 47 694 694 1949 | 2177 458 694 694 1949 |
| 317 | Kitty Hawk: Collington Duck Kitty Hawk Total | 73 700 501 1274 | 15 34 467 516 | 250 206 1750 2200 | 14 11 35 60 | 14 11 96 121 | 40 32 280 352 | 111 83 667 861 |
| 318 | Manteo Total | 1183 2707 | 852 2707 | 4300 7007 | 86 12 | 236 37 | 4337 106 | 4337 377 |
| 319 | Mattamuskeet: Amity Bethany Englehard Watson's Chapel Total | 225 107 225 2000 2500 | 59 145 123 340 250 | 106 1192 689 2650 1800 | 2 24 13 51 36 | 6 66 38 147 99 | 17 191 110 424 288 | 60 678 392 1507 780 |
| 320 | Moyock: Moyock Palmor Memorial Total | 500 2000 2500 | 250 250 500 | 1800 3600 5400 | 36 72 108 | 99 288 380 | 288 242 256 | 2699 2684 2707 |
| 321 | Murfreesboro Total | 500 3250 3750 | 307 339 646 | 3800 300 300 | 76 6 12 | 209 17 37 | 608 47 106 | 2707 100 377 |
| 431.5 | Newland: Grace Newland Total | 2190 5440 7630 | 890 387 1477 | 1800 2100 3900 | 36 42 78 | 99 116 215 | 288 335 623 | 866 1586 2212 |
| 322 | North Gates: Kittrell's Parkers Savage Total | 100 500 200 3200 | 65 100 65 900 | 900 1800 2000 3600 | 18 16 100 72 | 49 94 50 198 | 144 288 288 576 | 666 1586 1299 3761 |
| 323 | Pasquotank: Halls Creek Mt. Hermon Newbegin Total | 800 2900 2000 5092 | 350 200 350 469 | 720 1440 1440 4556 | 14 29 29 11 | 40 79 79 30 | 115 230 230 576 | 264 528 528 2436 |
| 324 | Perquimans: Cedar Grove Epworth New Hope Oak Grove Woodland Total | 1130 4820 1090 3150 11200 | 698 877 184 668 3366 | 840 1260 714 4200 4800 | 17 25 14 84 96 | 46 69 40 231 264 | 134 202 134 672 768 | 585 874 499 585 5188 |
| 325 | Plymouth Total | 2100 100 2200 | 3953 100 5053 | 4800 576 5376 | 96 12 108 | 604 45 649 | 4800 92 741 | 5188 261 5188 |
| 326 | Roper: Mackay's Pleasant Grove Total | 100 107 207 | 45 150 195 | 576 864 1440 | 12 17 29 | 32 47 79 | 92 138 230 | 261 392 653 |

ELIZABETH CITY DISTRICT—TABLE 2-B

| CHARGE AND CHURCH | | (9) Advance Special-General (One or More) | (10) Advance Special—Conference | (11) Church School Rally Day | (12) Fellowship of Suffering & Service (World Communion Sun.) | (13) Methodist Television Ministry | (14) Race Relations Sunday (Paine College) | (15) Week of Dedication | (16) Methodist Retirement Home Special (Mothers Day) | (17) Methodist Student Day | Church Extension \$10.00 Club | Methodist Youth Fund | United College Appeal | Vouchers for Direct Gifts (General) | Vouchers for Direct Gifts (Conf.) | District Work | (Other Benevolences (Conference and Local)) | W.S.C.S. (Including W.S.G.) Cash Sent to District & Conf., Treasurers | Grand Totals: All Funds Reported |
|-------------------|-------------------------------------|---|---------------------------------|------------------------------|---|------------------------------------|--|-------------------------|--|----------------------------|-------------------------------|----------------------|-----------------------|-------------------------------------|-----------------------------------|---------------|---|---|----------------------------------|
| 301 | 302 | 58 | 70 | 71 | 60 | 61 | 65 | 59 | 69 | 63 | 70 | 64 | 66 | 58 | 74 | 54 | 74 | 62 | 47855 |
| 301 | Ahoeskie..... | 7 | | | 6 | | 9 | 4 | | | | 50 | | | | 90 | | 386 | 47855 |
| 302 | Bath: Bath..... | 8 | | | | | 9 | 4 | 40 | | 50 | 12 | | | | 8 | | 79 | 1077 |
| | Bethany..... | | | | | | | | | | | | | | | | | 31 | 2857 |
| | Pantego..... | | | | | | | | | | | | | | | | | 90 | 1365 |
| | Total..... | 15 | | | | | 9 | 4 | 40 | | 50 | 12 | | | | 20 | | 200 | 5299 |
| 303 | Belhaven..... | 23 | | 31 | 15 | 5 | 8 | 15 | 8 | | 60 | 15 | | | | | 725 | 147 | 8265 |
| 304 | Chowan: Anderson..... | | | | 9 | | 15 | | | | | | | | | | | 12 | 1876 |
| | Bethany..... | | | | 5 | | | | | | | 3 | | | | | | 70 | 1183 |
| | Center Hill..... | | | | 6 | | | 12 | | | | 10 | | | | | | 156 | 1578 |
| | Evans..... | | | | | | | | | | | | | | | | | 301 | 5985 |
| | Total..... | 8 | 7 | 2 | 20 | 2 | 2 | 27 | 2 | 5 | 60 | 23 | | | | 38 | | 301 | 5985 |
| 305 | Columbia: Cedar Grove..... | 10 | 10 | 5 | 4 | 4 | 4 | 4 | 5 | 3 | 30 | 4 | | | | 11 | | 24 | 1804 |
| | Holly Grove..... | 3 | | | | | | | | | | | | | | | | | 1820 |
| | Wesley Chapel..... | 3 | | | | | | | | | | | | | | | | | 108 |
| | Wesley Memorial..... | 66 | | 10 | 13 | 10 | 8 | 13 | 10 | 10 | 150 | 34 | | | | | | 287 | 8894 |
| | Total..... | 87 | 20 | 17 | 22 | 16 | 14 | 19 | 20 | 18 | 180 | 34 | | | | 32 | | 311 | 12626 |
| 306 | Greswell: Greswell..... | 6 | 22 | 6 | 9 | 4 | 4 | 6 | 11 | 4 | 50 | 3 | | | | | | 74 | 2020 |
| | Mt. Hermon..... | 13 | 22 | 6 | 9 | 4 | 4 | 6 | 11 | 4 | 30 | 6 | | | | | | 14 | 2848 |
| | Rehoboth..... | 2 | 1 | 1 | 1 | 1 | 1 | 1 | 1 | 1 | | | | | | | | | 227 |
| | Woodleys Chapel..... | 4 | 4 | 3 | 1 | 1 | 1 | 2 | 2 | 1 | | | | | | | | 8 | 571 |
| | Total..... | 19 | 50 | 15 | 20 | 10 | 10 | 15 | 25 | 10 | 80 | 9 | | | | 32 | | 96 | 5666 |
| 307 | Carrinuck: Hebron..... | | | | | | 11 | | 10 | | 10 | | | | | | | | 2238 |
| | Mt. Zion..... | | | | | | | | 24 | | 10 | | | | | | | | 2293 |
| | Sharon..... | | | | | | 25 | | | | 10 | | | | | | | | 2277 |
| | Total..... | | | | | | 36 | | 34 | | 30 | | | | | | | | 6928 |
| 307.5 | Dare: East Lake..... | 5 | 5 | 2 | 2 | 2 | 2 | 2 | 2 | 2 | 10 | 5 | | | | | | | 1126 |
| | Manns Harbor..... | 10 | 10 | 2 | 4 | 3 | 3 | 2 | 14 | 2 | 30 | 14 | | | | | | 115 | 3959 |
| | Stumpy Point..... | 12 | 10 | 2 | 4 | 1 | 3 | 1 | 1 | 1 | 40 | 10 | | | | | | 156 | 2852 |
| | Total..... | 27 | 25 | 6 | 10 | 6 | 8 | 5 | 17 | 5 | 80 | 25 | | | | | | 271 | 7937 |
| 308 | Edenton..... | 37 | 25 | 32 | 28 | 19 | 19 | 13 | 28 | 5 | 240 | 15 | | | | | | 226 | 13950 |
| 308.5 | Elizabeth City: Britie Meadows..... | | 25 | | | | | | | | | | | | | | | | 4 |
| 309 | City Road..... | 45 | 12 | | 12 | 9 | 12 | 9 | 8 | | 40 | | | | | | | | 65 |
| 310 | First..... | 265 | 435 | 56 | 49 | 11 | 11 | 14 | 7 | | 110 | 48 | | | | | | 705 | 19388 |
| 311 | Riverside..... | 400 | 50 | 12 | 15 | 15 | 15 | 36 | 20 | 15 | 60 | 15 | | | | | | 65 | 11837 |

ELIZABETH CITY DISTRICT—TABLE 2-B—(Continued)

CHARGE AND CHURCH

| | (9) Advance Special-General (One or More) | (10) Advance Special— Conference | (11) Church School Rally Day | (12) Fellowship of Suffering & Service (World Communion Sun.) | (13) Methodist Television Ministry | (14) Race Relations Sunday (Paine College) | (15) Week of Dedication | (16) Methodist Retirement Home Special (Mothers Day) | (17) Methodist Student Day | Church Extension \$10.00 Club | Methodist Youth Fund | United College Appeal | Vouchers for Direct Gifts (General) | Vouchers for Direct Gifts (Cont.) | District Work | Other Benevolences (Conference and Local) | W.S.C.S. (Including W.S.G.) Cash Sent to District & Conf. Treasurers | Grand Totals: All Funds Reported |
|-------|--|-------------------------------------|------------------------------|---|---------------------------------------|---|-------------------------|---|----------------------------|-------------------------------|----------------------|-----------------------|--|--------------------------------------|---------------|--|--|-------------------------------------|
| | 58 | 70 | 71 | 60 | 61 | 65 | 59 | 69 | 63 | 70 | 64 | 66 | 58 | 74 | 54 | 74 | 102 | 8157 |
| 312 | Gatesville: Gatesville | 34 | 12 | 12 | 12 | 5 | 4 | 34 | 8 | 80 | 40 | | | | 18 | | | 8157 |
| | Harrells | | 15 | 21 | 15 | 15 | 21 | 27 | 15 | 80 | 46 | | 13 | | 18 | | 496 | 4913 |
| | Philadelphia | 181 | 10 | 11 | 11 | 11 | 5 | 18 | 9 | 80 | 40 | | 6 | | 18 | | 201 | 4611 |
| | Zion | 270 | 37 | 44 | 15 | 31 | 30 | 79 | 32 | 240 | 126 | | 19 | | 54 | | 799 | 18181 |
| 313 | Harrellsville: Harrellsville | | 9 | 10 | 9 | 10 | 10 | 10 | 10 | 60 | | | 10 | | 9 | | 157 | 6370 |
| | Powellville | 22 | 10 | 5 | 5 | 1 | 13 | 12 | 10 | | | | 9 | | 9 | | 41 | 1501 |
| | Union | 29 | 10 | 5 | 3 | | | 11 | 9 | | | | 9 | | 9 | | 81 | 1667 |
| | Winton | 5 | | 5 | 3 | | | 11 | 9 | | | | 9 | | 9 | | 71 | 1548 |
| | Total | 65 | 30 | 22 | 8 | 1 | 13 | 43 | 60 | 100 | 26 | | 10 | | 36 | | 350 | 11086 |
| 314 | Hatteras: Buxton | | | | | | | | | 100 | 26 | | | | | | 1365 | 15193 |
| | Erisco | | | | | | | | | 100 | 26 | | | | | | 170 | 3287 |
| | Hatteras | | 20 | | | | | | | 4 | | | | | | | 902 | |
| | Total | 100 | 50 | 50 | 50 | 50 | 50 | 100 | 50 | 100 | 56 | 500 | | | 88 | | 1535 | 19382 |
| 315 | Hertford | | 50 | 3 | 3 | 3 | 3 | 100 | 50 | 185 | 50 | | | | 4 | | 880 | 29234 |
| 316 | Kennekeet: Clark Bethel | 2 | 3 | 3 | 6 | 3 | 3 | 3 | 3 | 10 | 20 | 25 | | | 4 | | 711 | |
| | Fair Haven | 6 | 4 | 14 | 4 | 4 | 4 | 8 | 4 | 10 | 20 | 25 | | | 4 | | 10 | 1775 |
| | St. John | 10 | 16 | 16 | 7 | 7 | 18 | 20 | 10 | 20 | 20 | 25 | | | 18 | | 18 | 2843 |
| | Total | 18 | 33 | 33 | 10 | 14 | 29 | 32 | 13 | 50 | 50 | 50 | | | 34 | | 5329 | |
| 317 | Kitty Hawk: Collington | 2 | 17 | 4 | 6 | 2 | 2 | 2 | 2 | | | | | | 6 | | | 641 |
| | Duck | 7 | 10 | 2 | 2 | 2 | 3 | 3 | 3 | | | | | | 2 | | | 1260 |
| | Kitty Hawk | 7 | 35 | 14 | 10 | 5 | 11 | 22 | 10 | 80 | 23 | 25 | | 4 | 7 | | 123 | 4731 |
| | Total | 11 | 62 | 20 | 22 | 14 | 9 | 15 | 33 | 80 | 23 | 25 | | 4 | 33 | | 123 | 6632 |
| 318 | Manteo | 124 | 200 | 37 | 36 | 27 | 29 | 31 | 400 | 130 | | | 106 | | 65 | | 591 | 15341 |
| 319 | Mattamuskeet: Amity | 49 | | | | | | | | | | | | | 10 | | | 1316 |
| | Berthany | 1 | | | | | | 3 | | | | | | | 2 | | 66 | 338 |
| | Englehard | 13 | | | | | | 9 | | | | | | | 18 | | 153 | 2798 |
| | Warson's Chapel | 25 | | | | 6 | | 9 | | 30 | 14 | | | | 2 | | 160 | 1776 |
| | Total | 88 | 8 | 8 | 6 | 6 | 6 | 18 | | 30 | 14 | | | | 40 | | 379 | 6228 |
| 320 | Moyock: Moyock | 17 | 50 | 18 | 16 | 12 | 9 | 18 | 12 | 50 | 14 | 36 | | | 27 | | | 4328 |
| | Pilmor Memorial | 17 | 50 | 18 | 16 | 12 | 9 | 18 | 12 | 50 | 14 | 36 | | | 27 | | | 4328 |
| | Total | 34 | 100 | 36 | 28 | 24 | 9 | 36 | 24 | 90 | 10 | 66 | 8 | | 54 | | 499 | 9617 |
| 321 | Murfreesboro | 57 | 38 | 26 | 21 | 25 | 36 | 10 | 180 | 10 | | | | | 57 | | 67 | 5452 |
| 431.5 | Newland: Grace | 5 | 5 | 5 | 5 | 5 | 5 | 5 | 5 | 60 | 5 | | | | 5 | | 67 | 5452 |
| | Newland | 46 | 30 | 24 | 15 | 18 | 32 | 13 | 5 | 90 | 20 | | | | 32 | | 166 | 7167 |
| | Total | 84 | 43 | 29 | 20 | 23 | 37 | 24 | 10 | 150 | 20 | | | | 27 | | 233 | 12619 |

| | | | | | | | | | | | |
|-----|--------------------------------------|------|------|-----|-----|-----|-----|------|------|------|-------|
| 322 | North Gates: Kittrell's Parkers..... | 10 | 10 | 6 | 1 | 9 | 3 | 70 | 40 | 13 | 5426 |
| | Parkers..... | 30 | 12 | 6 | 1 | 6 | | 40 | 40 | 27 | 5196 |
| | Savage..... | 10 | | | | | | 40 | | 14 | 2403 |
| | Total..... | 50 | 22 | 6 | 1 | 15 | 3 | 70 | 120 | 54 | 13025 |
| 323 | Pasquotank: Hall's Creek | 15 | | 7 | 1 | 19 | 6 | 7 | 14 | 11 | 2590 |
| | Mc. Hermon..... | 5 | 10 | 10 | 7 | 10 | 13 | 24 | 27 | 22 | 105 |
| | Newbegun..... | 50 | 17 | 10 | 9 | 10 | 38 | 10 | 27 | 21 | 50223 |
| | Total..... | 70 | 27 | 27 | 17 | 29 | 55 | 41 | 68 | 54 | 13129 |
| 324 | Perquimans: Cedar Grove | 22 | 11 | 3 | 3 | 3 | 5 | 134 | 30 | 10 | 3104 |
| | Epworth..... | 34 | 16 | 8 | 5 | 9 | 5 | 80 | 21 | 13 | 203 |
| | New Hope..... | 50 | 25 | 12 | 8 | 8 | 12 | 8 | 80 | 17 | 180 |
| | Oak Grove..... | 28 | 14 | 4 | 4 | 4 | 7 | 30 | 19 | 11 | 178 |
| | Woodland..... | 53 | 17 | 8 | 5 | 5 | 4 | 10 | 10 | 13 | 147 |
| | Total..... | 167 | 83 | 42 | 25 | 25 | 42 | 25 | 72 | 64 | 918 |
| 325 | Plymouth..... | 12 | 4 | 3 | 7 | 3 | 63 | 50 | 70 | 72 | 25569 |
| 326 | Roper: MacKay's | 16 | 6 | 11 | 6 | 18 | | 5 | | 9 | 1442 |
| | Pleasant Grove..... | 33 | 15 | 10 | 12 | 4 | | 60 | 5 | 13 | 1959 |
| | Roper..... | 61 | 25 | 24 | 13 | 25 | | 60 | 10 | 32 | 4856 |
| | Total..... | 110 | 46 | 35 | 35 | 47 | | 125 | 15 | 54 | 8257 |
| 327 | South Camden: Camden | 12 | 12 | | | 14 | 14 | 30 | 94 | 13 | 167 |
| | Perkins..... | 15 | 15 | | | 2 | 2 | 10 | 87 | 10 | 24 |
| | Wesley..... | 32 | 32 | | | 30 | 30 | 10 | 78 | 13 | 1487 |
| | Total..... | 64 | 64 | | | 46 | 46 | 30 | 259 | 36 | 3630 |
| 328 | South Mills: McBride | 24 | 24 | 5 | 3 | | | 30 | | 11 | 7284 |
| | Sharon..... | 46 | 46 | 5 | 3 | | | 50 | | 12 | 7774 |
| | Trinity..... | 94 | 10 | 13 | 5 | | | 80 | | 19 | 100 |
| | Total..... | 164 | 60 | 28 | 8 | | | 72 | | 36 | 3175 |
| 330 | Swan Quarters: Epworth | 30 | 25 | 7 | 8 | 3 | 5 | 5 | | | 183 |
| | Fairfield..... | 30 | 25 | 7 | 8 | 7 | 7 | 20 | | 54 | 4370 |
| | Providence..... | 30 | 25 | 7 | 8 | 7 | 7 | 7 | | 93 | 2334 |
| | Soule..... | 30 | 25 | 7 | 8 | 7 | 7 | 7 | | 54 | 11693 |
| | Total..... | 120 | 100 | 38 | 41 | 26 | 26 | 30 | 96 | 54 | 155 |
| 331 | Union..... | 29 | 46 | 16 | 8 | 15 | 11 | 8 | 60 | 54 | 9838 |
| 332 | Wanchese..... | 143 | 25 | 20 | 10 | 25 | 100 | 140 | 16 | 54 | 463 |
| 333 | Washington..... | 206 | 66 | 72 | 12 | 50 | 125 | 910 | 13 | 54 | 24547 |
| 334 | Washington Ct.: Asbury | 23 | 5 | 5 | 5 | 5 | 5 | 20 | 20 | 28 | 1440 |
| | Wares..... | 4 | 2 | 2 | 2 | 2 | 2 | 10 | 7 | 9 | 91 |
| | Wharton..... | 14 | 2 | 2 | 2 | 2 | 2 | 7 | 7 | 13 | 14298 |
| | Total..... | 41 | 9 | 9 | 9 | 9 | 9 | 30 | 34 | 54 | 106 |
| | Wares..... | 4 | 2 | 2 | 2 | 2 | 2 | 10 | 7 | 9 | 25 |
| | Wharton..... | 14 | 2 | 2 | 2 | 2 | 2 | 7 | 7 | 13 | 5798 |
| | Total..... | 2672 | 1379 | 709 | 754 | 491 | 721 | 5079 | 1288 | 1818 | 61578 |
| | Wares..... | 4 | 2 | 2 | 2 | 2 | 2 | 10 | 7 | 9 | 25 |
| | Wharton..... | 14 | 2 | 2 | 2 | 2 | 2 | 7 | 7 | 13 | 5798 |
| | Total..... | 2672 | 1379 | 709 | 754 | 491 | 721 | 5079 | 1288 | 1818 | 61578 |

FAYETTEVILLE DISTRICT—TABLE 1-A

(328)

| CHARGE AND CHURCH | CHURCH MEMBERSHIP | | | | | | | | | | CHURCH SCHOOL MEMBERSHIP | | | | | | | | | | ATTENDANCE | | | | | | | | |
|------------------------------------|-------------------|----|----|----|----|-----|----|----|----|-----|----------------------------------|--------------|---------|-----------------------------|-------------|------------------------------|--------------------------|----------------------------|--|---|------------------------------------|----------|--------------|----|----|-----------------|----|--|--|
| | BAPTISMS | | | | | | | | | | Children's Division (0-11 Years) | | | | | Adult Division (12-23 Years) | | | | | Adult Division (24 Years and Over) | | | | | Avg. Attendance | | | |
| | 2 | 3 | 4 | 5 | 6 | 7 | 8 | 9 | 10 | 11 | 12 | Nursery Home | Members | Children (Ex-clude Col. 14) | 12-23 Years | Adult-Hom e | Adults (Exclude Col. 17) | Total (Add 1-18 Inclusive) | Average Attendance at Sunday School (All Ages) | Average At-tendance at Sunday School (All Ages) | Evening Fellowship | Children | Older Adults | 22 | 23 | 24 | 25 | | |
| 401 | 532 | 11 | 1 | 37 | 4 | 163 | 1 | 8 | 5 | 48 | 18 | 15 | 51 | 85 | 10 | 157 | 336 | 178 | 21 | 21 | 35 | 20 | 35 | 20 | 25 | | | | |
| Roseland | 71 | 1 | 3 | 2 | 1 | 75 | 1 | 8 | 5 | 4 | 6 | 1 | 17 | 16 | 2 | 27 | 69 | 45 | 20 | 20 | 30 | 20 | 30 | 20 | 25 | | | | |
| Total | 603 | 14 | 1 | 37 | 4 | 601 | 1 | 8 | 5 | 52 | 24 | 16 | 68 | 101 | 12 | 184 | 405 | 223 | 51 | 51 | 35 | 51 | 25 | 25 | | | | | |
| 402 | 250 | 10 | 1 | 3 | 2 | 260 | 1 | 4 | 10 | 10 | 14 | 75 | 11 | 10 | 80 | 180 | 120 | 20 | 20 | 20 | 20 | 35 | 20 | 20 | | | | | |
| Biscoe; Candor | 195 | 4 | 3 | 3 | 2 | 200 | 4 | 4 | 18 | 18 | 18 | 39 | 32 | 32 | 120 | 209 | 126 | 22 | 22 | 22 | 22 | 22 | 22 | 22 | | | | | |
| Page Memorial | 263 | 3 | 3 | 3 | 3 | 260 | 3 | 4 | 4 | 4 | 4 | 42 | 14 | 42 | 82 | 243 | 541 | 44 | 44 | 44 | 44 | 16 | 16 | 16 | | | | | |
| Star | 708 | 3 | 3 | 3 | 2 | 720 | 14 | 14 | 14 | 14 | 7 | 2 | 23 | 20 | 20 | 27 | 79 | 48 | 48 | 48 | 16 | 16 | 16 | 16 | | | | | |
| Total | 110 | 3 | 4 | 1 | 1 | 108 | 8 | 8 | 10 | 10 | 10 | 3 | 23 | 20 | 20 | 57 | 142 | 85 | 85 | 20 | 20 | 20 | 20 | 20 | | | | | |
| Caledonia; Caledonia | 181 | 1 | 1 | 1 | 1 | 165 | 1 | 1 | 1 | 1 | 5 | 5 | 12 | 12 | 12 | 41 | 20 | 20 | 20 | 20 | 36 | 36 | 36 | 36 | | | | | |
| Central | 62 | 6 | 6 | 6 | 6 | 55 | 1 | 1 | 1 | 1 | 22 | 5 | 60 | 79 | 96 | 262 | 153 | 153 | 153 | 153 | 12 | 12 | 12 | 12 | | | | | |
| Johns | 353 | 3 | 3 | 3 | 3 | 328 | 8 | 8 | 8 | 8 | 22 | 8 | 105 | 68 | 12 | 134 | 349 | 198 | 198 | 198 | 30 | 30 | 30 | 30 | | | | | |
| Total | 585 | 10 | 7 | 5 | 12 | 586 | 4 | 9 | 8 | 30 | 13 | 15 | 37 | 36 | 10 | 80 | 205 | 145 | 145 | 50 | 50 | 16 | 16 | 16 | | | | | |
| Camp Ground | 282 | 2 | 2 | 1 | 1 | 284 | 2 | 2 | 14 | 14 | 14 | 10 | 20 | 36 | 5 | 90 | 171 | 95 | 95 | 23 | 23 | 12 | 12 | 12 | | | | | |
| Cordova; Cordova | 268 | 1 | 1 | 1 | 1 | 268 | 1 | 1 | 1 | 1 | 14 | 10 | 20 | 36 | 5 | 90 | 171 | 95 | 95 | 23 | 23 | 12 | 12 | 12 | | | | | |
| St. Pauls | 550 | 1 | 2 | 2 | 1 | 552 | 3 | 4 | 7 | 12 | 23 | 25 | 57 | 86 | 15 | 170 | 376 | 240 | 73 | 73 | 30 | 30 | 30 | 30 | | | | | |
| Total | 192 | 4 | 6 | 2 | 2 | 199 | 7 | 7 | 3 | 4 | 7 | 12 | 25 | 25 | 12 | 40 | 112 | 70 | 70 | 28 | 28 | 15 | 15 | 15 | | | | | |
| Cumberland-St. Andrews; Cumberland | 161 | 2 | 2 | 2 | 2 | 157 | 3 | 2 | 3 | 10 | 10 | 10 | 25 | 25 | 22 | 110 | 267 | 165 | 165 | 15 | 15 | 8 | 8 | 8 | | | | | |
| St. Andrews | 353 | 6 | 13 | 7 | 8 | 356 | 10 | 6 | 6 | 10 | 22 | 58 | 55 | 52 | 22 | 110 | 267 | 165 | 165 | 15 | 15 | 8 | 8 | 8 | | | | | |
| Total | 163 | 1 | 1 | 2 | 2 | 163 | 3 | 3 | 5 | 4 | 5 | 13 | 7 | 4 | 13 | 7 | 4 | 35 | 35 | 6 | 6 | 6 | 6 | 6 | | | | | |
| Ellerbe; Concord | 260 | 1 | 1 | 3 | 1 | 260 | 3 | 3 | 5 | 10 | 10 | 12 | 13 | 15 | 78 | 128 | 70 | 70 | 15 | 15 | 15 | 15 | 15 | 15 | | | | | |
| Ellerbe | 167 | 2 | 2 | 1 | 1 | 171 | 2 | 2 | 6 | 6 | 6 | 10 | 20 | 12 | 15 | 63 | 60 | 60 | 10 | 10 | 10 | 10 | 10 | 10 | | | | | |
| Jones Springs | 130 | 1 | 1 | 1 | 1 | 129 | 2 | 2 | 2 | 5 | 19 | 21 | 22 | 22 | 33 | 100 | 60 | 60 | 20 | 20 | 20 | 20 | 20 | 20 | | | | | |
| Mt. Pleasant | 131 | 1 | 1 | 1 | 1 | 130 | 1 | 1 | 6 | 6 | 6 | 14 | 16 | 15 | 25 | 76 | 65 | 65 | 15 | 15 | 15 | 15 | 15 | 15 | | | | | |
| Norman | 851 | 4 | 4 | 3 | 8 | 853 | 7 | 7 | 16 | 31 | 68 | 77 | 68 | 68 | 171 | 415 | 260 | 260 | 66 | 66 | 22 | 22 | 22 | 22 | | | | | |
| Total | 180 | 2 | 2 | 4 | 4 | 178 | 6 | 6 | 12 | 12 | 12 | 41 | 35 | 35 | 59 | 147 | 105 | 105 | 22 | 22 | 22 | 22 | 22 | 22 | | | | | |
| Fayetteville; Calvary; Calvary | 137 | 2 | 2 | 4 | 4 | 141 | 1 | 1 | 2 | 8 | 12 | 41 | 35 | 35 | 6 | 110 | 258 | 190 | 22 | 22 | 22 | 22 | 22 | 22 | | | | | |
| Victory | 317 | 2 | 4 | 7 | 5 | 319 | 1 | 1 | 2 | 14 | 24 | 83 | 35 | 35 | 6 | 110 | 258 | 190 | 22 | 22 | 22 | 22 | 22 | 22 | | | | | |
| Total | 115 | 42 | 16 | 27 | 5 | 195 | 35 | 21 | 48 | 22 | 21 | 86 | 48 | 48 | 66 | 243 | 117 | 125 | 9 | 9 | 12 | 12 | 12 | 12 | | | | | |
| Fayetteville; Christ Church | 196 | 9 | 5 | 2 | 10 | 199 | 2 | 9 | 19 | 19 | 19 | 68 | 29 | 29 | 75 | 191 | 125 | 125 | 20 | 20 | 20 | 20 | 20 | 20 | | | | | |
| Eastover; Culbreth Memorial | 473 | 14 | 4 | 2 | 26 | 404 | 4 | 4 | 12 | 22 | 22 | 67 | 97 | 101 | 120 | 305 | 165 | 165 | 33 | 33 | 33 | 33 | 33 | 33 | | | | | |
| Salem | 619 | 23 | 9 | 6 | 2 | 603 | 6 | 21 | 41 | 124 | 126 | 10 | 195 | 496 | 290 | 124 | 124 | 124 | 15 | 15 | 15 | 15 | 15 | 15 | | | | | |
| Total | 230 | 16 | 20 | 3 | 3 | 248 | 9 | 8 | 6 | 6 | 6 | 15 | 11 | 11 | 39 | 5 | 5 | 5 | 5 | 5 | 5 | 5 | 5 | 5 | | | | | |
| Faymont | 240 | 8 | 7 | 3 | 36 | 248 | 9 | 8 | 24 | 24 | 24 | 55 | 55 | 55 | 13 | 260 | 140 | 140 | 15 | 15 | 15 | 15 | 15 | 15 | | | | | |
| Gardiners | 683 | 28 | 27 | 3 | 1 | 698 | 26 | 26 | 51 | 51 | 51 | 45 | 220 | 115 | 14 | 260 | 205 | 270 | 80 | 80 | 48 | 48 | 48 | 48 | | | | | |
| Total | 683 | 28 | 27 | 3 | 1 | 698 | 26 | 26 | 51 | 51 | 51 | 45 | 220 | 115 | 14 | 260 | 205 | 270 | 80 | 80 | 48 | 48 | 48 | 48 | | | | | |

11-22-1920

| | | | | | | | | | | | | | | | | | | | | | | | |
|-----|------------------------------|-------|----|----|----|----|----|-----|------|----|----|-----|----|-----|-----|-----|-----|-----|-----|-----|-----|-----|----|
| 312 | Hay Street | 1560 | 30 | 40 | 15 | 63 | 13 | 17 | 1552 | 21 | 10 | 180 | 86 | 33 | 219 | 161 | 49 | 408 | 956 | 413 | 46 | 58 | 46 |
| 313 | Johnson Memorial | 211 | 8 | 7 | 6 | 1 | 4 | 2 | 225 | 2 | 6 | 3 | 21 | 10 | 45 | 28 | 6 | 64 | 174 | 125 | 30 | 51 | 20 |
| 314 | St. Matthews | 413.5 | 9 | 31 | 5 | 2 | 45 | 5 | 75 | 7 | 3 | 22 | 6 | 3 | 37 | 3 | 20 | 69 | 35 | 55 | 5 | 5 | 5 |
| 315 | Lyon Memorial | 413.7 | 33 | 7 | 39 | 4 | 8 | 6 | 382 | 4 | 12 | 5 | 26 | 6 | 71 | 58 | 10 | 145 | 316 | 142 | 50 | 10 | 25 |
| 316 | Wesley Heights | 283 | 10 | 31 | 2 | 2 | 2 | 1 | 323 | 8 | 12 | 5 | 14 | 12 | 83 | 79 | 15 | 125 | 328 | 168 | 25 | 15 | 20 |
| 317 | Hamlet Fellowship | 168 | 9 | 28 | 2 | 2 | 2 | 2 | 221 | 5 | 9 | 35 | 21 | 5 | 96 | 39 | 14 | 102 | 277 | 138 | 10 | 20 | 20 |
| 318 | First | 1100 | 26 | 20 | 7 | 32 | 7 | 4 | 1110 | 22 | 23 | 75 | 38 | 222 | 84 | 21 | 253 | 693 | 412 | 29 | 46 | 46 | |
| 319 | Hope Mills | 227 | 13 | 11 | 5 | 4 | 4 | 1 | 252 | 6 | 13 | 12 | 12 | 76 | 23 | 4 | 107 | 218 | 127 | 36 | 58 | 46 | |
| 320 | Laurel Hill: Laurel Hill | 264 | 17 | 6 | 4 | 6 | 1 | 2 | 292 | 9 | 22 | 40 | 26 | 11 | 90 | 47 | 4 | 85 | 263 | 177 | 26 | 26 | |
| 321 | Laurel Hill: Grove | 140 | 6 | 3 | 2 | 1 | 1 | 2 | 147 | 5 | 5 | 10 | 19 | 4 | 50 | 31 | 2 | 71 | 177 | 113 | 75 | 15 | |
| 322 | Snad's Grove | 103 | 4 | 2 | 1 | 1 | 2 | 2 | 104 | 3 | 4 | 11 | 11 | 4 | 31 | 14 | 5 | 29 | 94 | 53 | 15 | 15 | |
| 323 | Tabernacla | 507 | 37 | 11 | 6 | 9 | 4 | 5 | 543 | 17 | 31 | 61 | 56 | 19 | 181 | 92 | 11 | 185 | 534 | 343 | 75 | 41 | |
| 324 | Total | 805 | 20 | 10 | 7 | 24 | 2 | 7 | 809 | 10 | 3 | 139 | 9 | 45 | 70 | 27 | 293 | 716 | 368 | 29 | 29 | 35 | |
| 325 | Laurinburg | 210 | 6 | 9 | 1 | 5 | 12 | 1 | 189 | 1 | 1 | 1 | 6 | 36 | 30 | 102 | 177 | 107 | 107 | 107 | 107 | 107 | |
| 326 | Love Joy-Macedonia: Love Joy | 70 | 6 | 1 | 14 | 6 | 1 | 1 | 48 | 1 | 1 | 1 | 6 | 24 | 15 | 20 | 65 | 50 | 107 | 107 | 107 | 107 | |
| 327 | Macedonia | 280 | 6 | 10 | 19 | 18 | 1 | 1 | 237 | 1 | 1 | 15 | 15 | 60 | 45 | 122 | 242 | 157 | 157 | 157 | 157 | 157 | |
| 328 | Total | 308 | 5 | 2 | 10 | 10 | 1 | 1 | 303 | 3 | 5 | 21 | 19 | 5 | 59 | 28 | 10 | 93 | 214 | 90 | 50 | 22 | |
| 329 | Maxton | 478 | 10 | 7 | 3 | 23 | 10 | 8 | 457 | 10 | 2 | 30 | 24 | 13 | 84 | 44 | 19 | 120 | 304 | 174 | 48 | 22 | |
| 330 | Mt. Glead: First | 66 | 3 | 3 | 1 | 1 | 1 | 1 | 68 | 1 | 3 | 4 | 6 | 17 | 14 | 37 | 74 | 43 | 74 | 43 | 43 | 43 | |
| 331 | Zion | 544 | 13 | 7 | 3 | 23 | 10 | 9 | 525 | 11 | 5 | 34 | 30 | 13 | 101 | 58 | 19 | 157 | 378 | 217 | 48 | 29 | |
| 332 | Total | 44 | 4 | 2 | 2 | 2 | 1 | 1 | 41 | 1 | 1 | 4 | 4 | 8 | 8 | 12 | 32 | 21 | 21 | 21 | 21 | 21 | |
| 333 | Mt. Glead Ct.: Hebron | 66 | 6 | 2 | 1 | 1 | 1 | 1 | 67 | 1 | 1 | 7 | 7 | 7 | 16 | 14 | 27 | 71 | 50 | 15 | 15 | 15 | |
| 334 | Little River | 13 | 3 | 2 | 1 | 1 | 1 | 1 | 15 | 1 | 1 | 1 | 6 | 2 | 13 | 15 | 12 | 48 | 38 | 38 | 38 | 38 | |
| 335 | Melton Grove | 69 | 1 | 1 | 1 | 1 | 1 | 1 | 96 | 6 | 2 | 5 | 2 | 6 | 2 | 10 | 7 | 8 | 30 | 27 | 15 | 15 | |
| 336 | Parson Grove | 97 | 38 | 1 | 1 | 1 | 1 | 1 | 37 | 6 | 2 | 5 | 2 | 9 | 47 | 49 | 68 | 199 | 151 | 15 | 15 | 15 | |
| 337 | Sardis | 327 | 4 | 4 | 1 | 4 | 4 | 4 | 324 | 2 | 1 | 26 | 9 | 26 | 9 | 47 | 49 | 68 | 199 | 151 | 15 | 15 | |
| 338 | Total | 23 | 3 | 2 | 2 | 2 | 2 | 2 | 21 | 2 | 3 | 1 | 2 | 12 | 12 | 10 | 10 | 16 | 40 | 30 | 27 | 27 | |
| 339 | Old Hundred | 136 | 3 | 2 | 2 | 6 | 6 | 1 | 141 | 2 | 3 | 9 | 10 | 13 | 58 | 30 | 10 | 100 | 225 | 75 | 25 | 15 | |
| 340 | Parkton: Cotton | 107 | 1 | 2 | 2 | 6 | 6 | 1 | 104 | 1 | 1 | 6 | 9 | 10 | 20 | 25 | 7 | 35 | 106 | 60 | 25 | 10 | |
| 341 | Marvin | 143 | 1 | 2 | 1 | 1 | 1 | 1 | 145 | 4 | 1 | 8 | 12 | 11 | 21 | 38 | 10 | 58 | 150 | 75 | 25 | 10 | |
| 342 | Parker | 86 | 6 | 7 | 1 | 1 | 1 | 1 | 97 | 6 | 4 | 9 | 9 | 10 | 15 | 13 | 7 | 31 | 85 | 57 | 25 | 10 | |
| 343 | Parkton | 191 | 4 | 1 | 1 | 1 | 1 | 1 | 195 | 2 | 4 | 5 | 9 | 11 | 16 | 34 | 11 | 41 | 122 | 100 | 25 | 20 | |
| 344 | Sandy Grove | 663 | 15 | 14 | 8 | 8 | 2 | 2 | 682 | 8 | 15 | 30 | 53 | 55 | 130 | 140 | 45 | 265 | 688 | 375 | 150 | 55 | |
| 345 | Total | 52 | 1 | 1 | 1 | 1 | 1 | 1 | 53 | 1 | 1 | 5 | 5 | 7 | 10 | 7 | 29 | 7 | 29 | 20 | 20 | 20 | |
| 346 | Pinebluff: Beaver Dam | 45 | 2 | 2 | 1 | 1 | 1 | 1 | 45 | 2 | 2 | 3 | 3 | 4 | 17 | 7 | 23 | 50 | 38 | 38 | 38 | 38 | |
| 347 | Community | 101 | 2 | 2 | 2 | 3 | 1 | 1 | 103 | 4 | 2 | 9 | 9 | 4 | 14 | 23 | 5 | 24 | 79 | 48 | 16 | 16 | |
| 348 | Hoffman | 236 | 12 | 1 | 2 | 3 | 1 | 1 | 245 | 5 | 12 | 12 | 12 | 4 | 49 | 17 | 28 | 75 | 290 | 206 | 38 | 38 | |
| 349 | Pinebluff | 434 | 15 | 3 | 2 | 3 | 2 | 3 | 446 | 5 | 15 | 29 | 4 | 87 | 67 | 28 | 75 | 290 | 206 | 38 | 38 | 38 | |
| 350 | Total | 674 | 22 | 17 | 4 | 8 | 3 | 5 | 701 | 5 | 15 | 37 | 46 | 35 | 124 | 55 | 35 | 247 | 542 | 254 | 30 | 30 | |
| 351 | Rae ford | 404 | 11 | 9 | 9 | 10 | 2 | 6 | 415 | 14 | 7 | 31 | 25 | 15 | 80 | 48 | 10 | 139 | 317 | 184 | 26 | 26 | |
| 352 | Red Springs | 75 | 3 | 3 | 3 | 3 | 3 | 3 | 77 | 2 | 2 | 8 | 8 | 4 | 28 | 8 | 5 | 38 | 91 | 48 | 15 | 14 | |
| 353 | Roberdell: Green Lake | 155 | 2 | 4 | 1 | 5 | 1 | 2 | 160 | 3 | 3 | 8 | 8 | 5 | 36 | 38 | 11 | 58 | 156 | 60 | 21 | 21 | |
| 354 | Ledbetter | 238 | 2 | 4 | 1 | 11 | 2 | 2 | 230 | 5 | 5 | 18 | 6 | 5 | 47 | 50 | 15 | 108 | 244 | 111 | 23 | 12 | |
| 355 | Roberdell | 468 | 2 | 5 | 9 | 12 | 2 | 3 | 467 | 2 | 2 | 34 | 15 | 11 | 96 | 31 | 204 | 491 | 219 | 59 | 37 | 37 | |
| 356 | Total | 80 | 7 | 2 | 4 | 4 | 2 | 5 | 89 | 6 | 7 | 15 | 12 | 45 | 62 | 62 | 170 | 304 | 209 | 23 | 23 | 23 | |
| 357 | Rockingham: Community | 347 | 14 | 8 | 3 | 4 | 2 | 5 | 361 | 6 | 7 | 18 | 6 | 11 | 48 | 48 | 242 | 425 | 240 | 32 | 30 | 38 | |
| 358 | East Rockingham | 948 | 25 | 43 | 19 | 39 | 16 | 8 | 972 | 15 | 12 | 83 | 36 | 33 | 193 | 90 | 34 | 359 | 745 | 45 | 127 | 127 | |
| 359 | First | 168 | 6 | 4 | 10 | 10 | 10 | 168 | 2 | 2 | 7 | 21 | 8 | 59 | 72 | 6 | 82 | 248 | 125 | 10 | 10 | 10 | |
| 360 | Glenwood-Trinity: Glenwood | 113 | 4 | 3 | 3 | 2 | 6 | 1 | 114 | 1 | 3 | 9 | 9 | 3 | 38 | 24 | 7 | 30 | 111 | 54 | 6 | 6 | |
| 361 | Trinity | 113 | 4 | 3 | 3 | 2 | 6 | 1 | 114 | 1 | 3 | 9 | 9 | 3 | 38 | 24 | 7 | 30 | 111 | 54 | 6 | 6 | |

FAYETTEVILLE DISTRICT—TABLE 1-A—Continued

(330)

| CHARGE AND CHURCH | CHURCH MEMBERSHIP | | | | | | | | | | | | | CHURCH SCHOOL MEMBERSHIP | | | | | | | ATTENDANCE | | | | | |
|-------------------|---|--|--|-------------------------------------|---|-------------------|----------------------------------|--------------------|----------------------|---|--|----------------|--------------------------------|---------------------------|-------------------------------|-------------------------------|----------------------------|------|-----------------------|-----------------------------|-----------------------------|---|-----------------------|-------------|----------|-----------------|
| | 1 Total Full Members Reported Last Year | 2 Received this year on Profession of Faith and Restored | 3 Received by Transfer from Other Methodist Churches | 4 Received from Other Denominations | 5 Removed by Transfer to Other Methodist Churches | 6 Quarterly Conf. | 7 Removed to Other Denominations | 8 Removed by Death | 9 Total Full Members | BAPTISMS | | 12 Now on Roll | Children's Division 0-11 Years | | | | Adult Division 12-23 Years | | 17 Adult-Home Members | 18 Adults (Exclude Col. 17) | 19 Total (Add Col. 18 & 19) | 20 Average Attendance at Sunday School (All Ages) | 21 Evening Fellowship | 22 Children | 23 Youth | 24 Older Adults |
| | | | | | | | | | | 10 Infants Presented by Parents or Guardian | 11 All Others: Children, Youth, Adults | | 13 Nursery Home | 14 Children (Ex. Col. 14) | 15 Youth Division—12-23 Years | 16 Youth Division—12-23 Years | 17 Adult-Home Members | | | | | | | | | |
| 435 | 281 | 10 | 7 | 3 | 2 | 16 | 1 | 282 | 3 | 9 | 30 | 11 | 97 | 96 | 13 | 112 | 359 | 179 | 176 | | | | | | | |
| | 298 | 8 | 1 | 4 | 3 | 3 | 3 | 298 | 2 | 5 | 13 | 12 | 40 | 40 | 12 | 113 | 259 | 176 | 176 | | | | | | | |
| | 299 | 7 | 4 | 4 | 4 | 4 | 4 | 301 | 5 | 4 | 15 | 4 | 60 | 20 | 4 | 84 | 167 | 145 | 145 | | | | | | | |
| | 204 | 2 | 1 | 2 | 2 | 1 | 3 | 195 | 5 | 5 | 14 | 2 | 29 | 20 | 5 | 93 | 163 | 143 | 143 | | | | | | | |
| 436 | 801 | 17 | 1 | 5 | 9 | 1 | 10 | 794 | 13 | 8 | 42 | 18 | 138 | 80 | 21 | 290 | 589 | 464 | 464 | | | | | | | |
| | 305 | 6 | 3 | 3 | 10 | 2 | 2 | 300 | 2 | 2 | 16 | 6 | 38 | 23 | 5 | 58 | 140 | 90 | 90 | | | | | | | |
| | 245 | 8 | 1 | 7 | 7 | 1 | 5 | 241 | 2 | 8 | 16 | 4 | 43 | 25 | 8 | 96 | 188 | 105 | 105 | | | | | | | |
| 437 | 550 | 8 | 7 | 3 | 17 | 3 | 7 | 541 | 4 | 8 | 32 | 48 | 13 | 54 | 328 | 154 | 328 | 195 | 25 | 25 | 25 | 25 | 25 | 25 | | |
| 437.3 | 230 | 6 | 12 | 1 | 12 | 1 | 236 | 3 | 4 | 17 | 15 | 10 | 60 | 30 | 25 | 35 | 175 | 110 | 110 | | | 8 | 12 | | | |
| | 104 | | | | | | 1 | 103 | | 7 | 6 | 10 | 19 | 14 | 30 | 79 | 44 | 44 | 44 | | | | | | | |
| | 55 | | | | | | 1 | 52 | | 2 | 4 | 2 | 2 | 2 | 2 | 14 | 24 | 14 | 14 | | | | | | | |
| | 132 | 5 | 2 | 2 | 2 | | 1 | 137 | 5 | 22 | 11 | 4 | 31 | 34 | 4 | 36 | 120 | 65 | 65 | | | | | | | |
| | 110 | 4 | 1 | 1 | 1 | 1 | 1 | 114 | 2 | 11 | 8 | 11 | 7 | 7 | 21 | 47 | 28 | 28 | 28 | | | | | | | |
| 438 | 401 | 9 | 1 | 3 | 4 | 1 | 3 | 406 | 7 | 29 | 29 | 16 | 63 | 57 | 4 | 101 | 270 | 151 | 12 | 12 | 12 | 12 | 12 | 12 | | |
| | 87 | | | | | | | 86 | | 11 | 11 | 24 | 9 | 63 | 107 | 62 | 62 | 62 | 62 | | | | | | | |
| | 76 | | | | | | | 75 | 2 | 5 | 5 | 7 | 3 | 3 | 16 | 31 | 19 | 19 | 19 | | | | | | | |
| | 169 | | | | | | | 166 | | 12 | 12 | 40 | 20 | 20 | 54 | 126 | 74 | 74 | 74 | | | | | | | |
| | 65 | 5 | | | | | | 68 | 1 | 5 | 6 | 16 | 11 | 11 | 20 | 53 | 38 | 38 | 38 | | | | | | | |
| | 397 | | 4 | 4 | 4 | 4 | 1 | 395 | 3 | 5 | 34 | 8 | 87 | 43 | 5 | 153 | 317 | 193 | 193 | | | | | | | |
| 439 | 175 | 14 | 29 | 4 | 15 | 4 | 1 | 203 | 9 | 7 | 14 | 3 | 80 | 20 | 5 | 69 | 191 | 103 | 103 | | | | | | | |
| 440 | 54 | 11 | 20 | 7 | 19 | 3 | 1 | 112 | 2 | 6 | 27 | 12 | 95 | 8 | 30 | 145 | 70 | 70 | 70 | | | | | | | |
| 441 | 301 | 6 | 4 | 2 | 3 | 3 | 3 | 307 | 2 | 6 | 14 | 6 | 14 | 40 | 18 | 90 | 162 | 122 | 122 | | | | | | | |
| 442 | 541 | 5 | 9 | 5 | 3 | 4 | 4 | 553 | 1 | 5 | 52 | 24 | 7 | 89 | 82 | 13 | 188 | 403 | 239 | 43 | | | | | | |
| 443 | 63 | | | | | | | 65 | | 14 | 14 | 10 | 27 | 3 | 20 | 69 | 45 | 45 | 45 | | | | | | | |
| | 58 | 3 | | | | | | 60 | | 9 | 9 | 36 | 7 | 3 | 25 | 80 | 45 | 45 | 45 | | | | | | | |
| | 71 | | | | | | | 70 | | 3 | 10 | 20 | 12 | 2 | 42 | 84 | 50 | 50 | 50 | | | | | | | |
| | 107 | 5 | | | | | | 109 | 5 | 2 | 12 | 32 | 24 | 9 | 66 | 10 | 10 | 10 | 10 | | | | | | | |
| | 299 | 9 | 1 | 3 | 2 | 2 | 4 | 304 | 5 | 5 | 45 | 88 | 73 | 6 | 111 | 323 | 206 | 40 | 40 | | | | | | | |
| 444 | 190 | 6 | 4 | 1 | 6 | 1 | 1 | 194 | 2 | 6 | 14 | 41 | 41 | 2 | 64 | 120 | 120 | 120 | 120 | | | | | | | |
| 445 | 153 | 7 | | 2 | 1 | | | 161 | 8 | 2 | 18 | 45 | 29 | 47 | 139 | 83 | 83 | 83 | 83 | | | | | | | |
| TOTAL | 21114 | 618 | 585 | 228 | 513 | 101 | 115 | 15021 | 370 | 302 | 1396 | 651 | 4569 | 3023 | 629 | 7132 | 17400 | 9667 | 1247 | 586 | 893 | 360 | 360 | 360 | 360 | |

CHARGE AND CHURCH

CHARGE AND CHURCH

| | CHURCH SCHOOLS GENERAL INFORMATION | | | | | | | | | | W. S. C. S. | | | | METHODIST MEN | | PROPERTY AND OTHER ASSETS | | | | |
|-------|---|--|--|--|---|--|---|--|-------------------------------------|-----|----------------------------------|------------------|--|---------------------------------------|--|--|---|--|--|--|--|
| | 25 Number of Church Schools on Charge | 26 Methodist Pupils and Constituents in Vaca- tion Church Schools | 27 Methodist Pupils and Constituents in Week- day Schools | 28 Church School-Members Joining the Church on Prof. of Faith | 29 Are All Lesson Materials Used Approved by The Methodist Church? | 30 Church School Offering for World Service and Conference Benevolences | W. S. C. S. | | | | 34 Number Chartered Groups | 35 Membership | 36 Number "Together" Subscriptions | 37 Number of Organized Churches | 38 Estimated Value of Church Buildings, Equip- ment, and Land | 39 Estimated Value of Parsonages, Furniture, and Land | 40 Estimated Value of Other Property (Including Cash, Bonds, etc.) | 41 Indeb. on Bldgs, Equip- ment, Parsonages, and Current Expenses | | | |
| | | | | | | | 31 Number of Societies (or Circles) | 32 Membership (Including Wesleyan Service Guild) | 33 Amount Paid for Local Work | | | | | | | | | | | | |
| 401 | Aberdeen: Page Memorial..... | 1 | 101 | 18 | 15 | 1 | 114 | 245 | 1 | 56 | 2 | 1 | 125000 | 10000 | 10000 | 1 | 10000 | | | | |
| | Roseland..... | 1 | 38 | 1 | 1 | 1 | 25 | 300 | 1 | 56 | 3 | 2 | 135000 | 10000 | 10000 | 1 | 10000 | | | | |
| | Total..... | 2 | 139 | 18 | 16 | 2 | 139 | 545 | 1 | 112 | 5 | 3 | 270000 | 20000 | 20000 | 3 | 20000 | | | | |
| 402 | Biscoe: Candor..... | 1 | 1 | 1 | 1 | 1 | 66 | 483 | 1 | 41 | 1 | 1 | 35000 | 35000 | 35000 | 1 | 35000 | | | | |
| | Page Memorial..... | 1 | 1 | 1 | 1 | 1 | 37 | 807 | 1 | 50 | 1 | 1 | 80000 | 80000 | 80000 | 1 | 80000 | | | | |
| | Star..... | 1 | 104 | 1 | 1 | 1 | 65 | 500 | 1 | 91 | 1 | 3 | 185000 | 22500 | 22500 | 1 | 185000 | | | | |
| | Total..... | 3 | 104 | 3 | 3 | 3 | 168 | 1790 | 2 | 182 | 3 | 5 | 495000 | 100000 | 100000 | 3 | 495000 | | | | |
| 403 | Caledonia: Caledonia..... | 1 | 1 | 3 | 1 | 1 | 23 | 300 | 1 | 1 | 1 | 1 | 25000 | 25000 | 25000 | 1 | 25000 | | | | |
| | Central..... | 1 | 60 | 1 | 1 | 1 | 25 | 166 | 1 | 1 | 1 | 1 | 5000 | 5000 | 5000 | 1 | 5000 | | | | |
| | Johns..... | 1 | 60 | 1 | 1 | 1 | 17 | 60 | 1 | 1 | 1 | 1 | 10000 | 10000 | 10000 | 1 | 10000 | | | | |
| | Total..... | 3 | 60 | 3 | 3 | 3 | 65 | 532 | 1 | 18 | 2 | 3 | 40000 | 8500 | 8500 | 3 | 40000 | | | | |
| 404 | Camp Ground..... | 1 | 87 | 10 | 1 | 1 | 98 | 544 | 1 | 35 | 1 | 1 | 30000 | 26000 | 26000 | 1 | 30000 | | | | |
| 405 | Cordova: Cordova..... | 1 | 30 | 1 | 1 | 1 | 58 | 500 | 1 | 10 | 1 | 1 | 80000 | 80000 | 80000 | 1 | 80000 | | | | |
| | St. Pauls..... | 1 | 1 | 1 | 1 | 1 | 100 | 100 | 1 | 27 | 1 | 1 | 10000 | 10000 | 10000 | 1 | 10000 | | | | |
| | Total..... | 2 | 30 | 2 | 2 | 2 | 85 | 600 | 1 | 10 | 2 | 2 | 90000 | 14000 | 14000 | 2 | 90000 | | | | |
| 406 | Cumberland-St. Andrews: Cumberland..... | 1 | 50 | 4 | 1 | 1 | 32 | 40 | 1 | 12 | 1 | 1 | 18000 | 18000 | 18000 | 1 | 18000 | | | | |
| | St. Andrews..... | 1 | 40 | 2 | 1 | 1 | 15 | 100 | 1 | 12 | 1 | 1 | 18000 | 18000 | 18000 | 1 | 18000 | | | | |
| | Total..... | 2 | 90 | 6 | 2 | 2 | 47 | 140 | 1 | 12 | 2 | 2 | 36000 | 17000 | 17000 | 2 | 36000 | | | | |
| 407 | Ellerbe: Concord..... | 1 | 35 | 1 | 1 | 1 | 20 | 35 | 1 | 35 | 1 | 1 | 35000 | 35000 | 35000 | 1 | 35000 | | | | |
| | Ellerbe..... | 1 | 70 | 1 | 1 | 1 | 50 | 2120 | 1 | 25 | 3 | 3 | 85000 | 85000 | 85000 | 3 | 85000 | | | | |
| | Jones Springs..... | 1 | 40 | 1 | 1 | 1 | 25 | 15 | 1 | 25 | 1 | 1 | 35000 | 35000 | 35000 | 1 | 35000 | | | | |
| | Mt. Pleasant..... | 1 | 75 | 1 | 1 | 1 | 20 | 55 | 1 | 20 | 1 | 1 | 7000 | 7000 | 7000 | 1 | 7000 | | | | |
| | Norman..... | 1 | 35 | 1 | 1 | 1 | 12 | 17 | 1 | 20 | 1 | 1 | 6000 | 6000 | 6000 | 1 | 6000 | | | | |
| | Total..... | 5 | 255 | 5 | 5 | 5 | 127 | 2237 | 3 | 80 | 5 | 5 | 222000 | 6000 | 6000 | 5 | 222000 | | | | |
| 408 | Fayetteville: Calvary-Victory: Calvary..... | 1 | 20 | 14 | 1 | 1 | 42 | 70 | 1 | 14 | 1 | 1 | 14500 | 14500 | 14500 | 1 | 14500 | | | | |
| | Victory..... | 1 | 75 | 1 | 1 | 1 | 24 | 70 | 1 | 18 | 1 | 1 | 50000 | 50000 | 50000 | 1 | 50000 | | | | |
| | Total..... | 2 | 95 | 15 | 2 | 2 | 66 | 140 | 2 | 32 | 2 | 2 | 64500 | 25000 | 25000 | 2 | 64500 | | | | |
| 408.5 | Fayetteville: Christ Church..... | 1 | 75 | 10 | 1 | 1 | 36 | 100 | 1 | 36 | 2 | 2 | 80000 | 10000 | 10000 | 2 | 80000 | | | | |
| 409 | Eastover: Culbreth Memorial..... | 1 | 70 | 9 | 1 | 1 | 76 | 604 | 1 | 26 | 1 | 1 | 70000 | 70000 | 70000 | 1 | 70000 | | | | |
| | Salem..... | 1 | 80 | 12 | 1 | 1 | 34 | 604 | 1 | 34 | 1 | 1 | 92000 | 92000 | 92000 | 1 | 92000 | | | | |
| | Total..... | 2 | 150 | 21 | 2 | 2 | 112 | 704 | 2 | 60 | 2 | 2 | 160000 | 16000 | 16000 | 2 | 160000 | | | | |
| 409.4 | Faymont..... | 1 | 1 | 4 | 1 | 1 | 1 | 1 | 1 | 1 | 1 | 1 | 3000 | 3000 | 3000 | 1 | 3000 | | | | |

CHARGE AND CHURCH

| | CHURCH SCHOOLS GENERAL INFORMATION | | | | | | | | | | METHODIST MEN | | | | PROPERTY AND OTHER ASSETS | | | |
|-------|--|--|---|--|--|--|---|---|----------------------------------|-------------------------------|------------------|---------------------------------------|------------------------------------|--|--|--|--|--|
| | 25 Number of Church Schools on Charge | 26 Methodist Pupils and Constituents in Vacation Church Schools | 27 Methodist Pupils and Constituents in Week-day Schools | 28 Church School-Members Joining the Church on Prof. of Faith | 29 Yes Are All Lesson Materials Used Approved by The Methodist Church? | 30 Church School Offering for World Service and Conference Benevolences | W. S. C. S. | | | 34 Number Chartered Groups | 35 Membership | 36 Number "Together" Subscriptions | 37 Number of Organized Churches | 38 Estimated Value of Church Buildings, Equipment, and Land | 39 Estimated Value of Parsonages, Furniture, and Land | 40 Estimated Property (Including Cash, Bonds, etc.) | 41 Indebted on Bids., Equipment, Parsonages, and Current Expenses | |
| | | | | | | | 31 Number of Societies (Not Guilds, Groups or Circles) | 32 Membership (Including Wesleyan Service Guild) | 33 Amount Paid for Local Work | | | | | | | | | |
| 410 | 1 | 78 | 8 | 8 | ✓ | | 1 | 46 | 342 | 1 | 143 | 1 | 33300 | 15000 | 3840 | | | |
| 411 | 1 | 152 | 26 | 26 | ✓ | | 1 | 206 | 3823 | 1 | 125 | 1 | 185000 | 30000 | 15494 | | | |
| 412 | 1 | 113 | 32 | 25 | ✓ | | 1 | 325 | 1387 | 1 | 4 | 1 | 374000 | 15000 | 119864 | | | |
| 413 | 1 | 59 | 6 | 6 | ✓ | 662 | 1 | 40 | 88 | 1 | 30 | 1 | 20000 | 14000 | 7000 | | | |
| 413.5 | 1 | | | | ✓ | | 1 | 15 | | 1 | 12 | 1 | 17000 | 9440 | 14950 | | | |
| 413.7 | 1 | 33 | 5 | 5 | ✓ | | 1 | 22 | 345 | 1 | 16 | 1 | 18000 | 15600 | 4500 | | | |
| 414 | 1 | | | | ✓ | | 1 | 64 | 750 | 1 | 35 | 2 | 100000 | 7000 | 12000 | | | |
| 415 | 1 | 101 | 12 | 12 | ✓ | 15 | 1 | 43 | 121 | 1 | 35 | 2 | 59000 | 16000 | 18000 | | | |
| 416 | 1 | 75 | 6 | 6 | ✓ | | 1 | 57 | 324 | 1 | 38 | 12 | 100000 | 18000 | 61950 | | | |
| 417 | 1 | 175 | 25 | 25 | ✓ | | 1 | 230 | 732 | 1 | 50 | 1 | 97000 | 12000 | 9854 | | | |
| 418 | 1 | 65 | 5 | 5 | ✓ | | 1 | 46 | 69 | 1 | 30 | 1 | 40000 | 12500 | 65000 | | | |
| 419 | 1 | 101 | 22 | 22 | ✓ | | 1 | 54 | 99 | 1 | 41 | 1 | 40000 | 3500 | 1178 | | | |
| | 1 | 55 | 2 | 2 | ✓ | | 1 | 39 | 77 | 1 | 41 | 1 | 20000 | 600 | 646 | | | |
| | 1 | 22 | 5 | 5 | ✓ | | 1 | 17 | 11 | 1 | 41 | 1 | 20000 | 15000 | 14100 | | | |
| | 3 | 178 | 29 | 29 | ✓ | | 3 | 110 | 187 | 1 | 41 | 6 | 125000 | 15000 | 4200 | | | |
| | 1 | 125 | 18 | 18 | ✓ | 469 | 1 | 196 | 851 | 1 | 6 | 1 | 165000 | 15000 | 3117 | | | |
| 420 | 1 | | | | ✓ | | | | | | | | 20000 | 5000 | 683 | | | |
| 421 | 1 | 37 | 6 | 6 | ✓ | | 1 | 20 | 90 | 1 | 45 | 2 | 25000 | 12000 | 3800 | | | |
| | 2 | 37 | 5 | 5 | ✓ | | 1 | 50 | 67 | 1 | 4 | 2 | 70000 | 10000 | | | | |
| 422 | 1 | 52 | 10 | 10 | ✓ | 400 | 1 | 100 | 94 | 1 | 32 | 1 | 75000 | 3000 | | | | |
| 423 | 1 | 74 | 3 | 3 | ✓ | | 1 | 18 | 61 | 1 | 32 | 1 | 8000 | 25000 | | | | |
| | 2 | 74 | 13 | 13 | ✓ | 480 | 2 | 118 | 155 | 1 | 32 | 2 | 83000 | 3000 | | | | |
| 424 | 1 | | | | ✓ | | 1 | 15 | | | | 1 | 10000 | | | | | |
| | 1 | | | | ✓ | | | | | | | 1 | 5000 | | | | | |
| | 1 | | | | ✓ | | | | | | | 1 | 2000 | | | | | |
| | 1 | | | | ✓ | | | | 20 | | | 1 | 15000 | | | | | |
| | 1 | | | | ✓ | | | | | | | 1 | 15000 | | | | | |
| | 1 | | | | ✓ | | | | | | | 1 | 7000 | | | | | |
| | 5 | | | | ✓ | | 3 | 15 | 50 | | | 6 | 54000 | 10000 | | | | |
| 425 | 1 | 16 | 2 | 2 | ✓ | | 1 | 25 | | | | 1 | 1250 | | 2000 | | | |
| 426 | 1 | 40 | 2 | 2 | ✓ | | 1 | 20 | | | | 1 | 25000 | | | | | |
| | 1 | 30 | 1 | 1 | ✓ | | 1 | 20 | | | | 1 | 25000 | | | | | |
| | 1 | 30 | 1 | 1 | ✓ | | 1 | 16 | | | | 1 | 30000 | | | | | |
| | 1 | 30 | 1 | 1 | ✓ | | 1 | 25 | | | | 1 | 30000 | | | | | |
| | 1 | 30 | 1 | 1 | ✓ | | 1 | 30 | | | | 1 | 30000 | | | | | |

| | | | | | | | | | | | | | | | | | |
|-------|--|----------------------------|-------------------------|-----------------------|-----------------------|---------------------------|-------------------------------|-------------------------------|------------------------|----------------------|------------------|---|---------------------------------|---|--------------|-------|--------|
| 427 | Peek-a-Boo Sandy Grove Total | 11 40 150 | 4 3 10 | ✓ ✓ ✓ | 1 1 5 | 1 1 5 | 8 13 130 | 30 25 130 | 1 1 5 | 10 30 101 | 3 1 8 | 1 1 5 | 25000 20000 125000 | 10000 | 2000 4000 | | |
| | Pinebluff: Beaver Dam Community Hoffman Pinebluff Total | 36 58 97 92 95 | 1 1 2 19 11 | ✓ ✓ ✓ ✓ ✓ | 1 1 4 1 1 | 1 1 4 125 135 | 13 18 340 520 615 | 8 172 340 520 615 | 1 1 1 50 1 | 20 20 50 35 | 1 1 3 9 | 1 1 20000 25000 10000 | 18000 18000 25000 5000 | 1500 9000 10500 700 23500 | | | |
| 428 | Raeford | 36 | 1 | ✓ | 1 | 11 | 40 | 50 | 1 | 30 | 1 | 93000 | 5000 | | | | |
| 429 | Red Springs | 40 | 2 | ✓ | 1 | 28 | 50 | 98 | 1 | 30 | 1 | 93000 | 5000 | | | | |
| 430 | Robedell: Green Lake Ledbetter | 75 151 | 2 7 | ✓ ✓ | 1 3 | 45 84 | 98 188 | 188 | 1 3 | 30 30 | 1 3 | 103000 | 5000 | | | | |
| 431 | Robedell Total | 151 | 7 | ✓ | 3 | 84 | 188 | 188 | 1 | 30 | 3 | 103000 | 5000 | | | | |
| 432 | Rockingham: Community | 98 | 12 | ✓ | 1 | 72 | 275 | 275 | 1 | 7800 | 2 | 74500 | 7800 | 18960 | | | |
| 433 | East Rockingham | 139 | 21 | ✓ | 1 | 234 | 547 | 547 | 1 | 51 | 6 | 150000 | 28000 | 2579 | | | |
| 434 | First Glenwood-Trinity: Glenwood Trinity Total | 63 38 101 61 | 5 3 8 3 | ✓ ✓ ✓ ✓ | 1 1 2 1 | 862 454 1316 | 164 725 889 | 164 725 889 | 1 1 2 1 | 28 25 42 | 1 2 1 | 60000 50000 60500 | 18000 | 21539 15000 8200 997 | | | |
| 435 | West Rockingham: Pee Dee West Rockingham Zion Total | 37 41 73 45 | 8 8 5 5 | ✓ ✓ ✓ ✓ | 1 1 2 1 | 42 92 126 57 | 1166 1736 818 | 1166 1736 818 | 1 4 1 1 | 12 13 25 | 2 4 1 | 23000 85750 13000 | 13000 | 2000 1600 550 300 2900 3000 825 8875 | | | |
| 436 | St. Johns-Gibson: Gibson St. Johns Total | 37 41 73 | 4 8 5 | ✓ ✓ ✓ | 1 1 2 | 50 92 | 570 1736 | 570 1736 | 1 4 | 12 13 | 2 4 | 23000 85750 | 13000 | 1500 | | | |
| 437 | St. Pauls | 45 | 5 | ✓ | 1 | 48 | 818 | 818 | 1 | 25 | 1 | 55000 | 11000 | 2000 | | | |
| 437.3 | Sandhill Ct.: Doubts Chapel Eagle Springs Marcus Pleasant Hill Total | 53 53 41 | 5 4 9 | ✓ ✓ ✓ ✓ ✓ | 1 1 2 1 4 | 22 42 203 | 112 200 | 112 200 | 1 2 1 | 23 23 | 1 1 | 13000 5000 37000 15600 68600 16000 | 1500 | 650 550 300 2900 3000 3950 | | | |
| 438 | South River: Bethabara Bethany Halls Tabor Total | 41 42 83 | 9 5 6 | ✓ ✓ ✓ ✓ ✓ | 2 1 4 1 4 | 42 28 83 | 200 | 200 | 1 28 | 23 23 | 1 1 | 16000 48000 12000 | 16000 | 8875 | | | |
| 439 | Southern Pines | 49 | 6 | ✓ | 1 | 49 | 2728 | 2728 | 1 | 27 | 6 | 120000 | 14000 | 45648 | | | |
| 440 | Spring Lake | 75 | 5 | ✓ | 1 | 25 | 589 | 589 | 1 | 60000 | 1 | 60000 | 685 | 1000 | | | |
| 441 | Steadman | 60 | 5 | ✓ | 1 | 38 | 74 | 74 | 1 | 85000 | 1 | 85000 | 13000 | 14000 | | | |
| 442 | Troy: Trinity | 117 | 5 | ✓ | 1 | 134 | 921 | 921 | 1 | 97 | 1 | 120000 | 30000 | 1500 | | | |
| 443 | Troy Ct.: First Mt. Olivet Ophir Uwharrie Total | 30 20 20 100 | 3 1 5 9 | ✓ ✓ ✓ ✓ ✓ | 1 1 3 6 | 20 14 28 62 | 107 161 53 321 | 107 161 53 321 | 1 1 3 6 | 12 12 38 | 1 1 4 | 8000 10000 33000 6000 | 8000 | 12000 75000 8500 | | | |
| 444 | Vass | 19 | 6 | ✓ | 1 | 38 | 427 | 427 | 1 | 24 | 4 | 80000 | 8500 | 7500 | | | |
| 445 | West End | 30 | 7 | ✓ | 1 | 42 | 427 | 427 | 1 | 25 | 4 | 80000 | 8500 | 7500 | | | |
| | TOTAL | 93 | 4106 | 243 | 453 | 5927 | 84 | 4055 | 28935 | 48 | 1677 | 129 | 93 | 4459350 | 670085 | 87281 | 541501 |

CHARGE AND CHURCH

| | 41 | 42 | 43 | 44 | 45 | 46 | 47a | 47b | 48 | 50 | 49 | 51 | 74 | 52 | (7) Benevolence (See Note on Caption of Statistics) | Items 1-7, Totals | Items 1-7, Total Payments |
|-------|---|-------|----------------------------|----------------------------|--------------------|----------------------|--------------|-----|--------------------------------------|---------------------------|-----------------------|-------------------------|------------|--------------|---|-------------------|---------------------------|
| 401 | Aberdeen: Page Memorial Roseland Total | | 350 200 1650 | 2785 200 2985 | 505 200 620 | 550 550 | 5000 5000 | 47b | 48 | 100 110 | 275 303 | 800 880 | 50 55 | 316 350 | 2594 218 | 4509 | 4510 |
| 402 | Biscoe: Candor Page Memorial Star Total | | 785 550 4534 4534 | 872 622 1430 2924 | 107 156 445 | 1600 1600 5000 | 47a | 47b | 32 32 | 88 88 | 256 256 | 16 16 | 141 141 | 1010 1010 | 3000 | 4678 | 4678 |
| 403 | Caledonia: Caledonia Central Johns Total | | 800 180 70 | 175 180 61 | 175 180 1100 | 1100 1100 | 47a | 47b | 22 22 | 66 61 | 176 176 | 11 11 | 80 80 | 367 367 | 400 | 4678 | 4678 |
| 404 | Camp Ground | 2167 | 2078 | 744 | 425 | 3400 | 47a | 47b | 68 | 275 | 800 | 50 | 34 | 241 | 1134 | 2209 | 2209 |
| 405 | Cordova: Cordova St. Pauls Total | 2547 | 125 | 300 | 235 | 1850 | 47a | 47b | 2850 235 | 57 37 | 157 101 | 800 259 | 29 18 | 412 140 | 3000 942 | 4637 | 4637 |
| 406 | Cumberland-St. Andrews: Cumbe land St. Andrews Total | 2547 | 225 | 1050 | 635 | 4700 | 47a | 47b | 2000 2000 | 94 40 | 258 110 | 752 320 | 47 20 | 228 117 | 1492 589 | 2929 | 2871 |
| 407 | Ellerbe: Concord Ellerbe Jones's Springs Mt. Pleasant Norman Total | 2750 | 12000 | 175 | 71 | 4000 | 47a | 47b | 65 520 195 600 600 64 | 11 30 31 12 8 | 83 220 86 33 | 250 640 250 66 | 5 40 | 235 412 | 2461 | 2461 | |
| 408 | Fayetteville: Calvary-Victory: Calvary Victory Total | 2750 | 12000 | 1580 | 676 | 4000 | 47a | 47b | 75 115 500 | 18 80 | 50 220 | 147 640 | 9 18 | 92 400 | 3487 | 4867 | 4867 |
| 408.5 | Fayetteville: Christ Church | 3866 | 6403 | 2985 | 507 | 1800 | 47a | 47b | 200 | 72 | 198 | 576 | 36 | 271 | 1601 | 2754 | 2754 |
| 409 | Fayetteville-Eastover: Culbreth Memorial Salem Total | 8000 | 4000 | 744 | 220 | 285 | 47a | 47b | 200 200 | 30 60 | 83 165 | 240 480 | 15 30 | 105 210 | 950 | 719 | 719 |
| 409.4 | Faymont | 8000 | 4000 | 1084 | 505 | 4500 | 47a | 47b | 200 | 90 | 248 | 720 | 45 | 315 | 2850 | 4268 | 4268 |
| 410 | Gardners | 943 | 55 | 345 | 595 | 2100 | 47a | 47b | 500 | 42 | 116 | 336 | 21 | 125 | 600 | 1240 | 1240 |
| 411 | Haymont | 12506 | 658 | 11010 | 3000 | 6000 | 47a | 47b | 500 | 122 | 336 | 976 | 61 | 686 | 5000 | 7156 | 7181 |
| 412 | Hay Street | 20083 | 3203 | 24934 | 6117 | 12000 | 47a | 47b | 400 | 240 | 660 | 1920 | 120 | 2010 | 15000 | 19950 | 19950 |
| 413 | St. Pauls | 320 | 135 | 1250 | 360 | 2100 | 47a | 47b | 400 | 42 | 116 | 336 | 21 | 115 | 662 | 1342 | 1292 |

| | | | | | | | | | | | | | |
|-------|------------------------------|-------|-------|------|------|------|------|-----|-----|------|----|------|------|
| 413.7 | Lyon Memorial | 112 | 415 | 130 | 600 | 600 | 600 | 12 | 33 | 96 | 6 | 100 | 247 |
| 414 | Person Street | 340 | 1226 | 883 | 1226 | 5000 | 5000 | 100 | 275 | 800 | 50 | 2000 | 3578 |
| 415 | Wesley Heights | 2000 | 2234 | 475 | 5000 | 4500 | 4500 | 90 | 142 | 720 | 45 | 84 | 1870 |
| 416 | Hamlet: Fellowship | 7097 | 654 | 745 | 4500 | 2400 | 2400 | 48 | 132 | 384 | 24 | 118 | 900 |
| 417 | First | 235 | 1696 | 622 | 6000 | 6000 | 6000 | 120 | 330 | 960 | 60 | 1050 | 9382 |
| 418 | Hope Mills | 1000 | 12800 | 1358 | 3200 | 3200 | 3200 | 64 | 117 | 512 | 32 | 231 | 1000 |
| 419 | Laurel Hill: Laurel Hill | 586 | 911 | 260 | 2300 | 300 | 300 | 46 | 127 | 368 | 23 | 225 | 1775 |
| | Snad's Grove | 220 | 723 | 240 | 1300 | 200 | 200 | 26 | 72 | 208 | 13 | 130 | 1055 |
| | TaBERnaCLe | 113 | 347 | 81 | 600 | 600 | 600 | 12 | 33 | 96 | 6 | 60 | 251 |
| 420 | Launrburg | 689 | 1822 | 581 | 4200 | 6000 | 6000 | 84 | 232 | 672 | 42 | 415 | 3081 |
| 421 | Love Joy-Macedonia: Love Joy | 4199 | 7322 | 2803 | 6000 | 6000 | 6000 | 120 | 330 | 960 | 60 | 955 | 8800 |
| | Macedonia | 750 | 48 | 290 | 375 | 500 | 500 | 10 | 26 | 75 | 5 | 135 | 565 |
| | Total | 150 | 60 | 75 | 2800 | 2800 | 2800 | 56 | 154 | 448 | 28 | 163 | 678 |
| 422 | Maxton | 900 | 350 | 450 | 3700 | 3700 | 3700 | 74 | 204 | 592 | 37 | 303 | 2296 |
| 423 | Mt. Gilead: First | 550 | 1857 | 680 | 4800 | 4800 | 4800 | 96 | 267 | 774 | 48 | 390 | 3100 |
| | Zion | 60 | 948 | 125 | 400 | 25 | 25 | 8 | 20 | 58 | 4 | 30 | 239 |
| | Total | 610 | 948 | 805 | 5200 | 5200 | 5200 | 104 | 287 | 832 | 52 | 420 | 3339 |
| 424 | Mt. Gilead Ct.: Hebron | 15 | 273 | 15 | 300 | 300 | 300 | 6 | 17 | 48 | 3 | 29 | 251 |
| | Little River | 25 | 84 | 50 | 441 | 84 | 84 | 1 | 5 | 14 | 1 | 5 | 30 |
| | Parson Grove | 80 | 525 | 80 | 525 | 162 | 162 | 18 | 55 | 162 | 10 | 72 | 200 |
| | Sardis | 300 | 294 | 30 | 294 | 46 | 46 | 3 | 11 | 30 | 3 | 21 | 123 |
| | Wadeville | 200 | 2049 | 200 | 2100 | 2049 | 2049 | 41 | 115 | 336 | 21 | 148 | 669 |
| | Total | 15 | 300 | 150 | 300 | 300 | 300 | 6 | 17 | 48 | 3 | 29 | 251 |
| 425 | Old Hundred | 3000 | 800 | 75 | 800 | 100 | 100 | 16 | 44 | 128 | 8 | 48 | 360 |
| 426 | Parkton: Cotton | 100 | 75 | 75 | 800 | 100 | 100 | 16 | 44 | 128 | 8 | 48 | 360 |
| | Marvin | 300 | 75 | 75 | 1000 | 100 | 100 | 20 | 55 | 160 | 10 | 58 | 374 |
| | Parker | 600 | 5224 | 989 | 5500 | 5500 | 5500 | 20 | 55 | 160 | 10 | 59 | 423 |
| | Parkton | 2000 | 4004 | 701 | 4000 | 4000 | 4000 | 16 | 44 | 128 | 8 | 48 | 328 |
| | Sandy Grove | 6000 | 215 | 200 | 700 | 900 | 900 | 18 | 49 | 144 | 9 | 64 | 373 |
| | Total | 300 | 58 | 35 | 360 | 4200 | 4200 | 84 | 231 | 666 | 42 | 242 | 1736 |
| 427 | Pinebluff: Beaver Dam | 500 | 122 | 36 | 295 | 36 | 36 | 7 | 20 | 61 | 3 | 25 | 162 |
| | Community | 200 | 300 | 180 | 785 | 295 | 295 | 16 | 43 | 125 | 8 | 35 | 325 |
| | Hofman | 400 | 500 | 300 | 2160 | 600 | 600 | 43 | 118 | 345 | 22 | 112 | 212 |
| | Pinebluff | 600 | 980 | 551 | 3600 | 3600 | 3600 | 66 | 181 | 531 | 33 | 172 | 749 |
| | Total | 23 | 5224 | 989 | 5500 | 5500 | 5500 | 110 | 303 | 880 | 55 | 534 | 3490 |
| 428 | Raeford | 3336 | 448 | 4004 | 701 | 4000 | 4000 | 80 | 220 | 640 | 40 | 486 | 3365 |
| 429 | Red Springs | 215 | 200 | 200 | 700 | 900 | 900 | 14 | 39 | 112 | 7 | 51 | 300 |
| 430 | Roberdell: Green Lake | 5000 | 930 | 800 | 400 | 4512 | 4512 | 58 | 160 | 466 | 29 | 205 | 992 |
| | Ledbetter | 5000 | 1200 | 800 | 600 | 600 | 600 | 90 | 247 | 722 | 45 | 320 | 1665 |
| | Roberdell | 4200 | 1400 | 210 | 4500 | 4500 | 4500 | 12 | 33 | 96 | 6 | 35 | 200 |
| | Total | 13400 | 8109 | 1045 | 7200 | 7200 | 7200 | 144 | 396 | 1152 | 72 | 789 | 8187 |
| 431 | Rockingham: Community | 720 | 7608 | 246 | 2160 | 2160 | 2160 | 43 | 119 | 346 | 22 | 107 | 862 |
| 432 | East Rockingham | 720 | 897 | 121 | 1440 | 1440 | 1440 | 29 | 79 | 230 | 14 | 64 | 454 |
| 433 | Glenwood-Trinity: Glenwood | 1440 | 897 | 367 | 3600 | 3600 | 3600 | 72 | 198 | 576 | 36 | 171 | 1316 |
| 434 | Trinity | 1440 | 2535 | 318 | 1800 | 1800 | 1800 | 36 | 99 | 288 | 18 | 169 | 1456 |
| 435 | West Rockingham: Pee Dee | | | | 620 | 620 | 620 | | | | | | |

FAYETTEVILLE DISTRICT—TABLE 2-B

CHARGE AND CHURCH

| | (9) Advance Special-General (One or More) | (10) Advance Special— Conference | (11) Church School Rally Day | (12) Fellowship of Suffering & Service (World Communion Sun.) | (13) Methodist Television Ministry | (14) Race Relations Sunday (Paine College) | (15) Week of Dedication | (16) Methodist Retirement Home Special (Mothers Day) | (17) Methodist Student Day | Church Extension \$10.00 Club | Methodist Youth Fund | United College Appeal | Vouchers for Direct Gifts (General) | Vouchers for Direct Gifts (Conf.) | District Work | Other Benevolences (Conference and Local) | W.S.C.S. (Including W.S.G.) Cash Sent to District & Conf. Treasurers | Grand Totals: All Funds Reported |
|-------|--|-------------------------------------|------------------------------|---|---------------------------------------|---|-------------------------|---|----------------------------|-------------------------------|----------------------|-----------------------|--|--------------------------------------|---------------|--|--|-------------------------------------|
| 401 | Aberdeen: Page Memorial | 863 | | 59 | 16 | 79 | 555 | | | 460 | 75 | | | 513 | 75 | | 225 | 16705 |
| | Roseland | | | | | | | | | | 40 | | | | 7 | | 20 | 1547 |
| | Total | 863 | | 59 | 16 | 79 | 555 | | | 460 | 115 | | | 513 | 82 | | 245 | 18252 |
| 402 | Biscoe: Candor | 25 | 50 | 15 | 17 | 15 | 10 | 36 | 70 | 58 | | | | 35 | 27 | | 377 | 5947 |
| | Page Memorial | 25 | 50 | 16 | 11 | 15 | 10 | 32 | 100 | 22 | | | | | 24 | | 63 | 4816 |
| | Star | 25 | 50 | 16 | 15 | 10 | 32 | 60 | 230 | 40 | | | | | 24 | | 153 | 10002 |
| | Total | 75 | 150 | 45 | 38 | 45 | 100 | 230 | 630 | 120 | | | | 35 | 75 | | 593 | 20765 |
| 403 | Caledonia: Caledonia | 33 | 17 | | 4 | 6 | 7 | 7 | 7 | 20 | 14 | | | | 17 | | 126 | 3050 |
| | Central | 34 | 17 | 6 | 4 | 6 | 7 | 7 | 7 | 40 | 18 | | | | 17 | | 156 | 2474 |
| | Johns | 33 | 16 | | 4 | 6 | 7 | 6 | 7 | 2 | | | | | 17 | | 139 | 2124 |
| | Total | 100 | 50 | 6 | 12 | 18 | 21 | 20 | 21 | 60 | 34 | | | | 51 | | 421 | 7648 |
| 404 | Camp Ground | 200 | 100 | 25 | 25 | 25 | 25 | 25 | 25 | 280 | 36 | | | | 75 | | 520 | 19578 |
| 405 | Cordova: Cordova | 10 | | 10 | | | | | | 100 | | | | | 43 | | 110 | 8701 |
| | St. Pauls | 7 | | 10 | | | | | | 20 | | | | | 27 | | 55 | 3761 |
| | Total | 47 | | 20 | | | 12 | | | 120 | | | | | 70 | | 165 | 12462 |
| 406 | Cumberland-St. Andrews: Cumberland | 10 | 10 | 5 | 5 | 5 | 5 | 5 | 5 | 110 | 10 | | | | 30 | | 130 | 5826 |
| | St. Andrews | 10 | 25 | 5 | 5 | 5 | 5 | 5 | 5 | 110 | 10 | | | | 30 | | 198 | 5953 |
| | Total | 20 | 35 | 10 | 10 | 10 | 10 | 10 | 10 | 110 | 10 | | | | 60 | | 308 | 11779 |
| 407 | Ellerbe: Concord | 6 | | 3 | 3 | 3 | 3 | 3 | 3 | 50 | 20 | 100 | | | 8 | | 225 | 26 |
| | Ellerbe | 39 | | 4 | 5 | 3 | 3 | 2 | 3 | 50 | 20 | 200 | | | 20 | | 8270 | 13863 |
| | Jone's Springs | 8 | | 3 | 4 | 3 | 3 | 3 | 3 | | 30 | 130 | | | 9 | | 175 | 64 |
| | Mt. Pleasant | 5 | | 3 | 4 | 3 | 3 | 4 | 4 | | 5 | | | | 6 | | 225 | 47 |
| | Norman | 12 | | 4 | 4 | 3 | 4 | 3 | 4 | 100 | 25 | 230 | | | 14 | | 300 | 98 |
| | Total | 70 | | 17 | 20 | 16 | 17 | 20 | 20 | 150 | 90 | 660 | | | 60 | | 341 | 29296 |
| 408 | Fayetteville: Calvary-Victory: Calvary | 33 | 25 | 10 | 10 | 10 | 10 | 10 | 10 | 90 | 90 | | | | 27 | | 6283 | 5096 |
| | Victory | 33 | 25 | 10 | 10 | 10 | 10 | 10 | 10 | 90 | 90 | | | | 27 | | 6283 | 5096 |
| | Total | 66 | 50 | 10 | 10 | 10 | 10 | 10 | 10 | 90 | 90 | | | | 54 | | 11379 | 11379 |
| 408.5 | Fayetteville: Christ Church | 20 | 100 | 10 | 5 | 5 | 5 | 5 | 5 | 220 | 5 | | | | 27 | | 330 | 17152 |
| 409 | Fayetteville-Eastover: Calbreth Memorial | | 100 | 10 | 10 | 5 | 10 | 25 | 10 | 90 | 18 | 133 | | | 23 | | 160 | 8226 |
| | Salem | | 150 | 20 | 5 | 20 | 25 | 20 | 20 | 90 | 18 | 133 | | | 45 | | 512 | 15766 |
| | Total | | 250 | 30 | 10 | 30 | 50 | 30 | 30 | 90 | 18 | 133 | | | 68 | | 672 | 23992 |
| 409.4 | Faymont | 10 | 10 | 8 | 5 | 11 | 6 | 5 | 5 | 20 | 35 | 5 | | | 32 | | 120 | 5761 |
| 410 | Gardners | 79 | 50 | 20 | 12 | 5 | 10 | 10 | 10 | 100 | 150 | | | | 90 | | 1198 | 44044 |
| 411 | Haymont | 150 | 100 | 61 | 25 | 10 | 15 | 15 | 10 | 730 | 150 | | | 500 | 90 | | 1198 | 44044 |

| | | | | | | | | | | | | |
|-----|-----------------------------|------|------|------|------|-----|-----|------|-------|------|-------|--------|
| 428 | Community | 12 | 10 | 10 | 12 | 9 | 42 | 40 | 12 | 14 | 28 | 1003 |
| 429 | Hoffman | 1000 | 10 | 10 | 10 | 9 | 42 | 40 | 40 | 20 | 70 | 3283 |
| 430 | Pinebluff | 25 | 5 | 5 | 2 | 5 | 65 | 500 | 37 | 44 | 70 | 7134 |
| | Total | 50 | 150 | 12 | 25 | 10 | 25 | 500 | 35 | 85 | 450 | 234 |
| 431 | Red Springs | 10 | 6 | 3 | 2 | 2 | 3 | 4 | 24 | 10 | 57 | 959 |
| 432 | Roberti: Green Lake | 12 | 8 | 4 | 2 | 2 | 4 | 7 | 8 | 13 | 51 | 19086 |
| 433 | Ledbetter | 38 | 26 | 13 | 6 | 6 | 13 | 50 | 18 | 44 | 97 | 12288 |
| 434 | Robertell | 60 | 40 | 20 | 10 | 10 | 20 | 10 | 50 | 67 | 205 | 16540 |
| | Total | 5 | 20 | 16 | 10 | 13 | 15 | 10 | 46 | 9 | 433 | 1806 |
| 435 | Rockingham: Community | 725 | 250 | 79 | 32 | 40 | 84 | 38 | 84 | 68 | 107 | 14272 |
| 436 | East Rockingham | 9 | 20 | 15 | 7 | 7 | 7 | 1000 | 30 | 40 | 100 | 1539 |
| 437 | First | 15 | 35 | 10 | 10 | 10 | 10 | 50 | 30 | 40 | 100 | 44578 |
| 438 | Glenwood-Trinity: Glenwood | 330 | 33 | 10 | 25 | 25 | 51 | 400 | 21 | 27 | 27 | 13713 |
| | Total | 5 | 5 | 5 | 5 | 5 | 16 | 5 | 2 | 18 | 27 | 3372 |
| 439 | West Rockingham: Pee Dee | 335 | 38 | 15 | 45 | 15 | 30 | 78 | 34 | 63 | 27 | 783 |
| 440 | West Rockingham | 75 | 25 | 16 | 6 | 8 | 5 | 53 | 10 | 31 | 422 | 39481 |
| 441 | Total | 25 | 16 | 6 | 8 | 8 | 10 | 13 | 90 | 31 | 31 | 13914 |
| 442 | St. Johns-Gibson: Gibson | 75 | 50 | 32 | 6 | 18 | 15 | 53 | 23 | 62 | 62 | 168 |
| 443 | St. Johns | 60 | 10 | 5 | 2 | 5 | 20 | 5 | 26 | 64 | 184 | 13390 |
| 444 | St. Pauls | 10 | 10 | 5 | 5 | 5 | 5 | 20 | 62 | 62 | 590 | 27304 |
| 445 | Sandhill Ct.: Doubbs Chapel | 3 | 3 | 3 | 3 | 3 | 5 | 30 | 30 | 4 | 669 | 9734 |
| | Eagle Springs | 2 | 2 | 2 | 2 | 2 | 5 | 5 | 30 | 19 | 40 | 2698 |
| | Marcus | 10 | 10 | 5 | 5 | 5 | 20 | 5 | 30 | 19 | 40 | 669 |
| | Pleasant Hill | 2 | 2 | 2 | 2 | 2 | 5 | 5 | 30 | 5 | 5 | 9091 |
| | Total | 25 | 25 | 10 | 15 | 17 | 50 | 15 | 50 | 38 | 40 | 16867 |
| 446 | South River: Bethabara | 10 | 38 | 16 | 10 | 10 | 17 | 50 | 30 | 38 | 40 | 12 |
| 447 | Bethany | 4 | 16 | 8 | 8 | 8 | 10 | 90 | 12 | 19 | 54 | 3978 |
| 448 | Halls | 13 | 48 | 24 | 10 | 10 | 10 | 20 | 30 | 8 | 8 | 1168 |
| | Tabors | 5 | 18 | 8 | 8 | 8 | 10 | 20 | 11 | 24 | 100 | 6347 |
| | Total | 32 | 120 | 16 | 17 | 20 | 120 | 114 | 23 | 60 | 100 | 1403 |
| 449 | Southern Pine | 55 | 25 | 15 | 5 | 20 | 120 | 260 | 30 | 36 | 10 | 182 |
| 450 | Spring Lake | 5 | 10 | 8 | 5 | 12 | 12 | 30 | 30 | 12 | 115 | 12996 |
| 451 | Steadman | 22 | 44 | 5 | 5 | 10 | 20 | 20 | 30 | 12 | 66 | 7314 |
| 452 | Troy: Trinity | 179 | 25 | 10 | 10 | 10 | 10 | 320 | 27 | 58 | 183 | 11285 |
| 453 | Troy Ct.: First | 6 | 13 | 6 | 3 | 6 | 8 | 2 | 30 | 76 | 566 | 27502 |
| | Mt. Olivet | 2 | 5 | 1 | 1 | 6 | 2 | 30 | 2 | 11 | 43 | 1780 |
| | Ophir | 7 | 11 | 8 | 3 | 6 | 11 | 2 | 2 | 3 | 2537 | 2537 |
| | Uwharrie | 3 | 11 | 6 | 2 | 8 | 17 | 30 | 2 | 9 | 21 | 1390 |
| | Total | 18 | 40 | 31 | 7 | 12 | 38 | 4 | 2 | 32 | 74 | 6997 |
| 454 | Vass | 120 | 75 | 25 | 35 | 40 | 25 | 2 | 2 | 30 | 30 | 140 |
| 455 | West End | 6423 | 8295 | 1044 | 1275 | 462 | 616 | 756 | 1591 | 2753 | 20884 | 909823 |
| | TOTAL | 120 | 75 | 25 | 35 | 40 | 25 | 2 | 2 | 48 | 25 | 308 |
| | | 6423 | 8295 | 1044 | 1275 | 462 | 616 | 756 | 10434 | 2276 | 7295 | 20884 |

CHARGE AND CHURCH

| | CHURCH MEMBERSHIP | | | | | | | | | | CHURCH SCHOOL MEMBERSHIP | | | | | | | | | | CHURCH SCHOOLS ATTENDANCE | | | | |
|---|---|--|--|---|---|------------------------------------|--|-----------------------|-------------------------|---|--------------------------|--|-----------------------------|-------------------------------|---------------------------------------|--------------------------------------|-----------------------------|----------------------------------|--------------------------------------|---|---|----------------|-------------|--------------------|--|
| | 1 Total Full Members Reported Last Year | 2 Received This Year in Pre- sension of Faith and Restored | 3 Received by Transfer From Other Methodist Churches | 4 Received From Other Denominations | 5 Other Methodist Churches Transferred To | 6 Removed by Quarterly Conf. | 7 Removed To Other Denominations | 8 Removed By Death | 9 Total Full Members | 10 Infants Presented By Parents or Guardian | 11 Youth, Adults | 12 Preparatory Members Now on Roll | 13 Officers and Teachers | 14 Nursery Home Members | 15 Children (Ex- clude Col. 14) | 16 Youth Division— 12-23 Years | 17 Adult—Home Members | 18 Adult (Exclude Col. 17) | 19 Total (Add 13-18 Inclusive) | 20 Average Attendance at Sunday School (All Ages) | 21 Evening Art, Sun- day Fellowship | 22 Children | 23 Youth | 24 Older Adults | |
| 500.5 Bethel-Boston: Bethel | 104 | 1 | 4 | | | | | 109 | 1 | 1 | | 15 | 14 | 30 | 40 | 3 | 65 | 19 | 90 | 10 | 35 | 10 | 20 | | |
| Boston | 114 | | | | | | | 111 | | | | | 15 | 40 | 50 | 3 | 29 | 176 | 112 | 90 | 10 | 35 | 15 | | |
| Total | 218 | 2 | 4 | | 4 | | | 220 | 1 | 1 | | 29 | 70 | 70 | 90 | 5 | 94 | 288 | 170 | 20 | 75 | 25 | 35 | | |
| 501 Bladen: Bethlehem | 121 | | | | | | | 122 | 2 | 2 | | 6 | 10 | 8 | 25 | 5 | 25 | 68 | 48 | 42 | | | | | |
| Deems Chapel | 4 | | | | | | | 46 | | | | 10 | 2 | 2 | 25 | | 14 | 47 | 42 | | | | | | |
| Live Oak | 66 | | | | | | | 69 | | | | 10 | 10 | 12 | 22 | | 26 | 70 | 60 | | | | | | |
| Windsor | 153 | | | | | | | 157 | 5 | 5 | | 10 | 12 | 12 | 38 | | 29 | 87 | 65 | 16 | | | | | |
| Total | 384 | 11 | 4 | | 4 | | | 394 | 14 | 14 | | 36 | 60 | 82 | 110 | 46 | 94 | 272 | 215 | 16 | 16 | | | | |
| 502 Clinton: First | 973 | 18 | 14 | 6 | 20 | | | 984 | 15 | 11 | 78 | 69 | 48 | 329 | 98 | 46 | 362 | 873 | 380 | 44 | 34 | 35 | 69 | | |
| 502.5 Grace | 113 | 7 | 42 | 5 | 10 | | | 156 | 5 | 3 | 6 | 12 | 6 | 83 | 24 | 5 | 100 | 237 | 95 | 12 | 10 | | | | |
| 503 Clinton Ct.: Epworth | 148 | 2 | 1 | 1 | 3 | | | 150 | 2 | 2 | 4 | 12 | 54 | 34 | 1 | 65 | 10 | 166 | 103 | 18 | 40 | 21 | 50 | | |
| McGee | 48 | | 2 | | | | | 50 | | 8 | | 10 | 10 | 10 | 8 | | 10 | 38 | 32 | 10 | 12 | 10 | 40 | | |
| Trinity | 133 | 8 | | | | 32 | | 106 | | | | 10 | 10 | 12 | 9 | | 34 | 65 | 35 | 9 | 10 | 12 | 40 | | |
| Total | 329 | 11 | 3 | 1 | 5 | 32 | | 305 | 11 | 4 | | 32 | 76 | 51 | 1 | 109 | 269 | 170 | 37 | 62 | 44 | 102 | | | |
| 504 Duplin: Kenansville | 131 | 8 | 9 | 6 | | | | 152 | 1 | 1 | | 9 | 7 | 27 | 20 | 8 | 54 | 127 | 78 | 12 | | | | | |
| Magnolia | 107 | 16 | | 3 | | | | 125 | 1 | 16 | | 9 | 8 | 39 | 19 | 26 | 107 | 77 | 15 | | | | | | |
| Unity | 106 | 5 | 1 | 1 | | | | 110 | 5 | 5 | | 8 | 5 | 27 | 84 | 5 | 84 | 55 | 8 | | | | | | |
| Total | 344 | 29 | 9 | 9 | 3 | 3 | | 387 | 2 | 29 | 28 | 28 | 7 | 90 | 78 | 8 | 107 | 318 | 210 | 35 | 10 | | | | |
| 505 Eureka-Yelverton: Eureka | 165 | 2 | 1 | 1 | 5 | | | 163 | 2 | 2 | 10 | 8 | 10 | 58 | 37 | 74 | 179 | 108 | 45 | | | | | | |
| Yelverton | 130 | | 2 | 1 | | | | 126 | 4 | 4 | 17 | 20 | 17 | 20 | 20 | 39 | 84 | 45 | | | | | | | |
| Total | 295 | 2 | 2 | 6 | 5 | 8 | | 289 | 2 | 2 | 18 | 18 | 8 | 75 | 57 | 113 | 263 | 153 | | | | | | | |
| 506 Faison: Calypso | 82 | 15 | | | 2 | | | 95 | | 5 | | | 8 | 9 | 9 | 39 | 86 | 48 | 60 | | | | | | |
| Faison | 296 | 7 | 8 | | | | | 310 | 4 | 6 | | 7 | 8 | 73 | 75 | 55 | 211 | 150 | 30 | | | | | | |
| Kings | 132 | | | | | | | 132 | | | | 7 | 24 | 28 | 28 | 33 | 92 | 58 | 35 | | | | | | |
| Total | 510 | 23 | 8 | | 3 | | | 537 | 4 | 12 | 23 | 23 | 127 | 112 | 112 | 127 | 389 | 256 | 125 | | | | | | |
| Falling Creek-Providence: Falling Creek | 173 | | 1 | | 8 | | | 145 | 2 | 5 | 3 | 16 | 101 | 44 | 42 | 3 | 140 | 313 | 200 | 53 | | | | | |
| Providence | 209 | 11 | 4 | 2 | 4 | 8 | | 214 | 5 | 7 | 16 | 16 | 54 | 30 | 42 | 58 | 181 | 105 | 30 | 7 | | | | | |
| Total | 382 | 9 | 5 | 2 | 12 | 27 | | 359 | 2 | 5 | 10 | 33 | 145 | 95 | 95 | 3 | 198 | 474 | 305 | 83 | 25 | | | | |
| 508 Farmville | 430 | 9 | 8 | 3 | 10 | | | 433 | 8 | 3 | 24 | 20 | 15 | 111 | 28 | 17 | 81 | 272 | 179 | 29 | 20 | | | | |
| 509 Four Oaks: Antioch | 66 | 3 | 1 | 2 | | | | 68 | | 1 | 9 | 9 | 31 | 18 | 31 | 18 | 39 | 97 | 61 | | | | | | |
| Corinth | 100 | 4 | | 1 | | | | 107 | 4 | 4 | 13 | 13 | 4 | 35 | 35 | 35 | 166 | 91 | | | | | | | |
| Four Oaks | 204 | 2 | 1 | 2 | 7 | 5 | | 196 | 1 | 1 | 16 | 16 | 2 | 42 | 40 | | 86 | 186 | 126 | | | | | | |
| Total | 370 | 9 | 3 | 4 | 7 | 5 | | 371 | 1 | 6 | 38 | 38 | 6 | 108 | 93 | 12 | 204 | 449 | 278 | | | | | | |
| 510 Fremont | 267 | 8 | 10 | 6 | 1 | | | 284 | 5 | 8 | 8 | 19 | 5 | 108 | 56 | 12 | 55 | 255 | 167 | 15 | | | | | |

| | | | | | | | | | | | | | | | | | |
|-------|---|-------------------------|------------------|------------------|------------------|------------------|--------------------------|------------------|-------------------|---------------------|----------------------|----------------------|----------------------|----------------------|----------------------|-----|----|
| 511 | Garland: Antioch Garland Johnson Chapel Salem Total | 70 172 72 4 | 2 1 1 4 | 5 1 1 6 | 1 1 1 1 | 1 1 1 1 | 72 179 73 48 | 2 2 2 4 | 3 9 6 20 | 8 14 9 6 | 19 28 22 77 | 12 12 16 50 | 25 36 38 27 | 64 90 85 51 | 40 57 46 30 | 14 | |
| 511.5 | Goldsboro: Airbor | 358 | 7 | 6 | 1 | 19 | 3 | 3 | 4 | 4 | 20 | 37 | 77 | 126 | 290 | 173 | 14 |
| 512 | Daniels Memorial | 67 | 4 | 4 | 4 | 4 | 56 | 1 | 1 | 6 | 24 | 24 | 34 | 34 | 108 | 75 | 15 |
| 512.5 | Salem: Ebenezer Salem Total | 103 216 319 | 3 3 5 | 3 5 8 | 1 5 8 | 5 5 8 | 6 110 323 | 2 2 3 | 3 13 15 | 9 11 20 | 6 23 30 | 18 18 27 | 34 104 118 | 55 102 189 | 25 55 127 | 90 | 1 |
| 513 | St. Luke | 422 | 29 | 39 | 11 | 39 | 4 | 2 | 3 | 15 | 29 | 61 | 87 | 118 | 302 | 173 | 1 |
| 514 | St. Paul | 1376 | 45 | 56 | 15 | 47 | 1 | 18 | 13 | 82 | 88 | 30 | 225 | 362 | 978 | 427 | 35 |
| 514.5 | Wayner Elm Street Raleigh Highway Total | 93 20 120 | 5 20 25 | 1 4 10 | 1 1 4 | 10 5 14 | 1 140 458 | 2 5 14 | 8 10 17 | 12 12 38 | 12 19 35 | 35 43 46 | 75 172 220 | 172 120 | 50 | 68 | 16 |
| 514.7 | Goldsboro Ct.: Garris Chapel Jerusalem Saulston Total | 141 88 301 | 4 1 5 | 3 1 8 | 4 1 8 | 8 8 20 | 89 77 314 | 2 2 1 | 2 2 1 | 2 2 2 | 8 25 33 | 14 25 52 | 44 22 105 | 116 74 342 | 235 95 346 | 346 | 15 |
| 515 | Goshens-Keener: Goshens Keener Total | 218 419 | 9 19 | 6 12 | 4 12 | 4 12 | 224 427 | 1 1 | 8 15 | 1 7 | 31 33 | 12 43 | 33 85 | 95 165 | 214 391 | 133 | 21 |
| 515.5 | Harrall: Centenary Providence Total | 126 39 165 | 2 1 2 | 1 3 2 | 3 2 6 | 1 38 168 | 1 1 2 | 1 1 2 | 2 2 5 | 7 2 10 | 14 2 16 | 30 4 43 | 43 5 8 | 133 69 | 239 | 69 | 37 |
| 516 | Hookerton-Rainbow: Hookerton Rainbow Total | 206 210 446 | 8 5 13 | 2 2 7 | 6 6 13 | 2 2 4 | 209 246 455 | 5 5 9 | 8 5 13 | 10 8 19 | 11 8 19 | 73 84 144 | 43 8 126 | 89 106 | 224 268 | 174 | 15 |
| 517 | Institute: Hickory Grove Institute Trinity Total | 175 85 262 | 3 1 9 | 7 1 4 | 6 1 5 | 1 2 3 | 174 88 267 | 1 1 2 | 11 4 17 | 11 4 24 | 8 7 24 | 27 12 145 | 8 13 108 | 140 58 | 105 35 | 160 | 8 |
| 517.5 | Johnston: Asbury West Smithfield Total | 522 66 23 | 13 1 3 | 2 3 3 | 5 3 4 | 3 67 98 | 3 1 2 | 6 3 7 | 1 1 3 | 17 1 3 | 24 8 13 | 21 21 42 | 68 75 160 | 300 | 300 | 45 | 53 |
| 518 | Kenly: Buckhorn Kenly Lucama Total | 89 222 160 114 | 4 7 6 2 | 5 7 6 4 | 3 3 6 4 | 3 1 1 2 | 98 223 159 114 | 2 7 5 1 | 4 7 5 1 | 13 15 10 9 | 24 32 23 22 | 21 61 30 28 | 44 160 54 | 100 100 | 100 | 26 | 18 |
| 519 | LaGrange | 496 | 15 | 7 | 12 | 9 | 4 | 6 | 3 | 13 | 34 | 77 | 78 | 150 | 339 | 255 | 46 |
| 519.5 | Micro: Fellowship Micro Total | 136 45 181 | 2 1 2 | 1 1 3 | 1 1 5 | 1 45 183 | 1 1 1 | 1 4 3 | 6 4 15 | 12 14 12 | 39 53 64 | 40 53 64 | 80 233 | 183 | 97 | 125 | 15 |
| 520 | Maury-Mt. Herman: Maury Mt. Herman Total | 154 136 290 | 16 4 20 | 3 4 6 | 5 2 7 | 2 1 3 | 175 137 312 | 3 3 3 | 15 6 19 | 6 8 14 | 12 8 20 | 38 40 78 | 99 99 | 138 | 231 | 24 | 20 |
| 521 | Mt. Olive: First | 552 | 13 | 15 | 2 | 11 | 3 | 5 | 3 | 5 | 30 | 139 | 75 | 271 | 551 | 210 | 35 |
| 522 | Mt. Olive Ct.: Bethel B-owning Rones Smith Chapel | 124 183 246 21 | 2 8 8 2 | 1 1 3 2 | 4 3 8 | 2 2 1 | 126 177 251 214 | 2 2 1 | 2 8 8 | 9 10 12 | 44 38 97 | 37 142 25 | 115 95 | 167 | 210 | 18 | |

| CHARGE AND CHURCH | | CHURCH MEMBERSHIP | | | | | | | | | | CHURCH SCHOOL MEMBERSHIP | | | | | | | | | | ATTENDANCE | | | | |
|-------------------|-------------------------------|---|--|--|-------------------------------------|---|------------------------------|----------------------------------|--------------------|----------------------|------------------------|--|----------------|--------------------------|-------------------------|--------------------------------|-------------------------------|-----------------------|----------------------------|--------------------------------|---|---|-------------|----------|-----------------|----|
| | | 1 Total Full Members Reported Last Year | 2 Received This Year on Profession of Faith and Restored | 3 Received by Transfer From Other Methodist Churches | 4 Received From Other Denominations | 5 Removed by Transfer To Other Methodist Churches | 6 Removed by Quarterly Conf. | 7 Removed To Other Denominations | 8 Removed by Death | 9 Total Full Members | 10 Parents or Guardian | 11 All Others: Children, Youth, Adults | 12 Now on Roll | 13 Officers and Teachers | 14 Nursery Home Members | 15 Children (Ex-Clude Col. 14) | 16 Youth Division—12-23 Years | 17 Adult—Home Members | 18 Adult (Exclude Col. 17) | 19 Total (Add 13-18 Inclusive) | 20 Average Attendance at Sunday School (All Ages) | 21 Average Att. Sun. Evening Fellowship | 22 Children | 23 Youth | 24 Older Adults | |
| 523 | Total | 766 | 10 | 4 | 2 | 7 | 4 | 3 | 768 | 3 | 10 | 2 | 4 | 3 | 1 | 4 | 1 | 1 | 1 | 1 | 1 | 1 | 1 | 1 | 1 | 1 |
| | Newton Grove: Ebenezer | 93 | 6 | 1 | 1 | 1 | 1 | 1 | 99 | 3 | 6 | 2 | 1 | 1 | 1 | 1 | 1 | 1 | 1 | 1 | 1 | 1 | 1 | 1 | 1 | 1 |
| | Maple Grove | 121 | 2 | 1 | 1 | 1 | 1 | 2 | 120 | 2 | 2 | 1 | 1 | 1 | 1 | 1 | 1 | 1 | 1 | 1 | 1 | 1 | 1 | 1 | 1 | 1 |
| | Newton Grove | 175 | 11 | 3 | 9 | 1 | 1 | 1 | 195 | 10 | 3 | 3 | 2 | 3 | 2 | 3 | 2 | 3 | 2 | 3 | 2 | 3 | 2 | 3 | 2 | 3 |
| | Total | 389 | 19 | 4 | 10 | 3 | 4 | 4 | 414 | 18 | 5 | 4 | 4 | 4 | 4 | 4 | 4 | 4 | 4 | 4 | 4 | 4 | 4 | 4 | 4 | 4 |
| 524 | Pikeville: Mt. Carmel | 147 | 10 | 7 | 5 | 4 | 1 | 2 | 162 | 1 | 11 | 1 | 1 | 2 | 1 | 1 | 1 | 1 | 1 | 1 | 1 | 1 | 1 | 1 | 1 | 1 |
| | St. Joseph | 171 | 11 | 7 | 3 | 3 | 1 | 2 | 185 | 1 | 12 | 1 | 1 | 1 | 1 | 1 | 1 | 1 | 1 | 1 | 1 | 1 | 1 | 1 | 1 | 1 |
| | Total | 318 | 21 | 7 | 8 | 4 | 1 | 2 | 347 | 1 | 23 | 1 | 2 | 2 | 2 | 2 | 2 | 2 | 2 | 2 | 2 | 2 | 2 | 2 | 2 | 2 |
| 525 | Pine Forest | 295 | 10 | 9 | 2 | 13 | 2 | 2 | 301 | 10 | 5 | 1 | 2 | 2 | 2 | 2 | 2 | 2 | 2 | 2 | 2 | 2 | 2 | 2 | 2 | 2 |
| 525.5 | Pine Level: First Sanders | 48 | 1 | 1 | 2 | 2 | 1 | 1 | 197 | 1 | 1 | 1 | 1 | 1 | 1 | 1 | 1 | 1 | 1 | 1 | 1 | 1 | 1 | 1 | 1 | 1 |
| | Total | 246 | 1 | 3 | 4 | 2 | 1 | 1 | 251 | 1 | 1 | 1 | 1 | 1 | 1 | 1 | 1 | 1 | 1 | 1 | 1 | 1 | 1 | 1 | 1 | 1 |
| 526 | Pink Hill: Nobles | 42 | 10 | 4 | 4 | 2 | 2 | 2 | 49 | 10 | 4 | 10 | 4 | 2 | 2 | 2 | 2 | 2 | 2 | 2 | 2 | 2 | 2 | 2 | 2 | 2 |
| | Pink Hill | 117 | 4 | 1 | 1 | 1 | 1 | 1 | 120 | 1 | 1 | 1 | 1 | 1 | 1 | 1 | 1 | 1 | 1 | 1 | 1 | 1 | 1 | 1 | 1 | 1 |
| | Woodland | 122 | 1 | 1 | 1 | 1 | 1 | 1 | 120 | 1 | 1 | 1 | 1 | 1 | 1 | 1 | 1 | 1 | 1 | 1 | 1 | 1 | 1 | 1 | 1 | 1 |
| | Total | 281 | 15 | 2 | 5 | 2 | 2 | 4 | 288 | 3 | 15 | 19 | 5 | 4 | 4 | 4 | 4 | 4 | 4 | 4 | 4 | 4 | 4 | 4 | 4 | 4 |
| 527 | Princeton | 270 | 8 | 2 | 2 | 3 | 1 | 1 | 276 | 3 | 7 | 35 | 15 | 12 | 13 | 10 | 10 | 10 | 10 | 10 | 10 | 10 | 10 | 10 | 10 | 10 |
| 528 | Roseboro | 324 | 1 | 2 | 1 | 3 | 1 | 1 | 291 | 5 | 1 | 15 | 1 | 1 | 1 | 1 | 1 | 1 | 1 | 1 | 1 | 1 | 1 | 1 | 1 | 1 |
| 529 | Rose Hill: Charity | 84 | 2 | 1 | 1 | 1 | 1 | 2 | 83 | 1 | 1 | 1 | 1 | 1 | 1 | 1 | 1 | 1 | 1 | 1 | 1 | 1 | 1 | 1 | 1 | 1 |
| | Rose Hill | 264 | 3 | 4 | 1 | 3 | 1 | 3 | 266 | 3 | 3 | 20 | 17 | 4 | 4 | 4 | 4 | 4 | 4 | 4 | 4 | 4 | 4 | 4 | 4 | 4 |
| | Total | 348 | 5 | 4 | 1 | 4 | 5 | 349 | 1 | 4 | 27 | 25 | 63 | 57 | 24 | 24 | 24 | 24 | 24 | 24 | 24 | 24 | 24 | 24 | 24 | 24 |
| 530.3 | Salemberg: Andrews | 101 | 3 | 2 | 1 | 4 | 2 | 1 | 43 | 3 | 3 | 5 | 8 | 5 | 8 | 8 | 8 | 8 | 8 | 8 | 8 | 8 | 8 | 8 | 8 | 8 |
| | Beulah | 45 | 1 | 1 | 1 | 1 | 1 | 1 | 45 | 1 | 1 | 1 | 1 | 1 | 1 | 1 | 1 | 1 | 1 | 1 | 1 | 1 | 1 | 1 | 1 | 1 |
| | Total | 270 | 4 | 2 | 2 | 3 | 3 | 3 | 31 | 1 | 15 | 1 | 15 | 15 | 15 | 15 | 15 | 15 | 15 | 15 | 15 | 15 | 15 | 15 | 15 | 15 |
| | Salemberg | 146 | 7 | 17 | 5 | 1 | 43 | 2 | 132 | 10 | 10 | 10 | 10 | 10 | 10 | 10 | 10 | 10 | 10 | 10 | 10 | 10 | 10 | 10 | 10 | 10 |
| 530.5 | Sarecta: Sarecta | 72 | 4 | 3 | 1 | 2 | 2 | 2 | 77 | 6 | 4 | 4 | 3 | 3 | 3 | 3 | 3 | 3 | 3 | 3 | 3 | 3 | 3 | 3 | 3 | 3 |
| | Wesley | 29 | 1 | 1 | 1 | 1 | 1 | 1 | 29 | 1 | 1 | 1 | 1 | 1 | 1 | 1 | 1 | 1 | 1 | 1 | 1 | 1 | 1 | 1 | 1 | 1 |
| | Total | 101 | 4 | 3 | 2 | 2 | 2 | 2 | 106 | 6 | 4 | 4 | 4 | 4 | 4 | 4 | 4 | 4 | 4 | 4 | 4 | 4 | 4 | 4 | 4 | 4 |
| 531 | Selma | 301 | 26 | 3 | 4 | 4 | 5 | 11 | 314 | 7 | 20 | 9 | 3 | 7 | 7 | 7 | 7 | 7 | 7 | 7 | 7 | 7 | 7 | 7 | 7 | 7 |
| 532 | Seven Springs: Indian Springs | 87 | 2 | 2 | 2 | 2 | 2 | 2 | 89 | 1 | 1 | 1 | 1 | 1 | 1 | 1 | 1 | 1 | 1 | 1 | 1 | 1 | 1 | 1 | 1 | 1 |
| | Piney Grove | 51 | 1 | 1 | 1 | 1 | 1 | 1 | 51 | 1 | 1 | 1 | 1 | 1 | 1 | 1 | 1 | 1 | 1 | 1 | 1 | 1 | 1 | 1 | 1 | 1 |
| | Seven Springs | 143 | 13 | 3 | 1 | 4 | 3 | 3 | 153 | 3 | 13 | 7 | 8 | 8 | 8 | 8 | 8 | 8 | 8 | 8 | 8 | 8 | 8 | 8 | 8 | 8 |
| | Zion | 148 | 1 | 1 | 1 | 1 | 1 | 1 | 144 | 1 | 1 | 1 | 1 | 1 | 1 | 1 | 1 | 1 | 1 | 1 | 1 | 1 | 1 | 1 | 1 | 1 |
| | Total | 429 | 15 | 3 | 1 | 7 | 3 | 1 | 437 | 4 | 13 | 8 | 19 | 19 | 19 | 19 | 19 | 19 | 19 | 19 | 19 | 19 | 19 | 19 | 19 | 19 |

CHARGE AND CHURCH

| | | | | | | | | | | | | | | | | | | | | | | | | | | | |
|-------|-------------------------|-------|-----|-----|-----|-----|-----|-----|-----|-------|-----|-----|-----|------|-----|------|------|-----|------|-------|-------|------|-----|------|-----|----|----|
| 533 | Smithfield: Centenary | 747 | 16 | 23 | 1 | 22 | | | | 5 | 758 | 7 | 8 | | 32 | 37 | 8 | 123 | 87 | 23 | 173 | 451 | 314 | 30 | 50 | 12 | 25 |
| 634 | Snow Hill | 313 | 4 | 5 | 2 | 5 | | | 3 | 7 | 309 | 6 | 2 | 16 | 12 | 12 | | 49 | 29 | 64 | 154 | 102 | | 30 | 15 | | |
| 535 | Stantonsburg: Lebanon | 163 | 3 | | | | | | | | 166 | 3 | 3 | 16 | 7 | 7 | | 24 | 47 | 20 | 98 | 77 | | 30 | 12 | | |
| | Stantonsburg | 358 | 1 | 6 | | 8 | | | | 2 | 355 | 2 | 1 | 14 | 13 | 28 | 41 | 53 | 32 | 97 | 264 | 124 | 24 | 23 | | | |
| | Total | 521 | 4 | 6 | | 8 | | | | 2 | 521 | 2 | 4 | 30 | 20 | 28 | 65 | 100 | 32 | 117 | 362 | 201 | 54 | 35 | | | |
| 535.5 | Turkey: Friendship | 121 | | 2 | | 1 | | | | | 122 | | | | | 7 | | 20 | 2 | | 23 | 52 | 32 | | | | |
| | Turkey | 89 | | | | | | | | 1 | 87 | | | | | 6 | | 19 | 16 | | 24 | 65 | 31 | | | | |
| | Total | 210 | | 2 | | 1 | | | | 1 | 209 | | | | | 13 | | 39 | 18 | | 47 | 117 | 63 | | | | |
| 536 | Wallace | 302 | 10 | 14 | 7 | 21 | 1 | | 4 | 1 | 306 | 3 | 6 | 19 | 22 | 12 | 12 | 77 | 39 | 14 | 108 | 272 | 150 | 45 | 49 | 20 | |
| 537 | Walstonburg: Tabernacle | 78 | 3 | | 1 | | | | | | 82 | 1 | 3 | 2 | 8 | 8 | 8 | 15 | 19 | | 28 | 78 | 64 | | 9 | | |
| | Walstonburg | 100 | 2 | | | 2 | | | | 1 | 98 | 1 | 1 | 5 | 9 | 9 | 6 | 40 | 28 | | 17 | 100 | 67 | | 9 | | |
| | Total | 178 | 5 | | 1 | 2 | | | | 1 | 180 | 1 | 4 | 7 | 17 | 14 | 14 | 55 | 47 | | 45 | 178 | 131 | | 18 | | |
| 538 | Warsaw: Carltons Chapel | 97 | | | | | | | | | 97 | | | | | 13 | 12 | 10 | 17 | | 40 | 92 | 58 | | | | |
| | Warsaw | 346 | 5 | 8 | 1 | 10 | | | 2 | 1 | 347 | 4 | 5 | 14 | 20 | 15 | 60 | 33 | 12 | 90 | 234 | 126 | 12 | 12 | 20 | | |
| | Total | 443 | 5 | 8 | 1 | 10 | | | 2 | 1 | 444 | 4 | 5 | 17 | 33 | 27 | 70 | 50 | 12 | 134 | 326 | 184 | 12 | 12 | 20 | | |
| 540 | Wesley: Blacks Chapel | 77 | 2 | | | 1 | | | | | 77 | 1 | 2 | | 7 | 13 | 8 | 10 | | | 39 | 77 | 52 | 25 | 12 | | |
| | Hopewell | 159 | 11 | 1 | 3 | 5 | | | 1 | | 168 | | 11 | | 14 | | 46 | 34 | | | 65 | 159 | 124 | 35 | 40 | | |
| | Mc. Moriah | 47 | | | | | | | | 1 | 46 | | | | | 7 | 4 | 2 | 5 | | 28 | 46 | 35 | 25 | | | |
| | Wesley's Chapel | 86 | 3 | | | | | | | 1 | 86 | | 2 | | 7 | | | 23 | 18 | | 19 | 67 | 40 | 30 | | | |
| | Total | 369 | 16 | 1 | 4 | 7 | | | 3 | 3 | 377 | 1 | 15 | | 35 | 17 | 79 | 67 | | | 151 | 349 | 251 | 115 | 52 | | |
| | TOTAL | 18617 | 569 | 388 | 182 | 378 | 168 | 115 | 122 | 18973 | 197 | 432 | 652 | 1349 | 376 | 4540 | 3439 | 482 | 6593 | 16779 | 10180 | 1279 | 639 | 1195 | 497 | | |

CHARGE AND CHURCH

| | CHURCH SCHOOLS GENERAL INFORMATION | | | | | | | | | | W. S. C. S. | | | | METHODIST MEN | | | PROPERTY AND OTHER ASSETS | | | |
|---|------------------------------------|--|--|--|---|--|---|------|----|--|-------------------------------|-------------------------|------------|------------------------------------|---------------------------------|--|--|---|--|--|--|
| | Number of Church Schools on Charge | Methodist Pupils and Con- stituents in Vacation | Methodist Pupils and Constituents in Weekday Schools | Church School Members Joining the Church on Prof. of Faith | Are All Lesson Materials Used Approved by The Methodist Church? | Church School Offering for World Service and Conference Benevolences | Number of Societies (Not Guilds, Groups, or Circles) | | | Membership (Including Wesleyan Service Guild) | Amount Paid for Local Work | Number Chartered Groups | Membership | Number "Together" Subscriptions | Number of Organized Churches | Estimated Value of Church Buildings, Equip- ment, and Land | Estimated Value of Parsonages, Furniture, and Land | Estimated Value of Other Property (Including Cash, Bonds, etc.) | Indeb. on Bldgs, Equip- ment, Parsonages, and Current Expenses | | |
| | | | | | | | 31 | 32 | 33 | | | | | | | | | | | | |
| 25 | 26 | 27 | 28 | 29 | 30 | 31 | 32 | 33 | 34 | 35 | 36 | 37 | 38 | 39 | 40 | 41 | | | | | |
| 500.5 Bethel-Beston: Bethel | 1 | | | ✓ | | 1 | 18 | | | | | | | 1 | 10000 | | | | | | |
| Beston | | | | ✓ | | 1 | 20 | | | | | | | 1 | 8000 | | | | | | |
| Total | 2 | | | ✓ | | 2 | 38 | | | | | | | 2 | 18000 | | | | | | |
| 501 Bladen: Bethlehem | 1 | 36 | | ✓ | | 1 | 23 | 50 | | | | | | 1 | 20000 | | | | | | |
| Decems Chapel | 1 | | | ✓ | | 1 | 24 | 40 | | | | | | 1 | 30000 | | | | | | |
| Live Oak | 1 | | | ✓ | | 1 | 18 | 50 | | | | | | 1 | 15000 | | | | | | |
| Windsor | 1 | 58 | | ✓ | | 1 | 65 | 140 | | | | 25 | | 1 | 60000 | 3500 | | | | | |
| Total | 4 | 94 | | ✓ | | 3 | 208 | 963 | | | | 168 | 4 | 4 | 193000 | 24916 | | | | | |
| 502.5 Clinton: First | 1 | 167 | | ✓ | | 1 | 45 | 617 | | | | 22 | | 1 | 57500 | | 5000 | | | | |
| 502.5 Grace | 1 | 71 | | ✓ | | 1 | 50 | 95 | | | | 28 | | 1 | 8500 | | | | | | |
| 503 Clinton Cr.: Epworth | 1 | 45 | | ✓ | | 1 | 9 | 18 | | | | | | 1 | 5000 | | | | | | |
| McGee | 1 | 28 | | ✓ | | 1 | 16 | 26 | | | | | | 1 | 6500 | | | | | | |
| Trinity | 1 | 24 | | ✓ | | 3 | 75 | 139 | | | | 28 | 1 | 3 | 20000 | 12000 | | | | | |
| Total | 3 | 97 | | ✓ | | 1 | 25 | 1296 | | | | | | 1 | 40000 | | | | | | |
| 504 Duplin: Kenansville | 1 | 45 | | ✓ | | 1 | 20 | 20 | | | | | | 1 | 20000 | | | | | | |
| Magnolia | 1 | 30 | | ✓ | | 1 | 15 | | | | | | | 1 | 20000 | | | | | | |
| Unity | 1 | 15 | | ✓ | | 1 | 51 | 39 | | | | 25 | | 3 | 120000 | 8000 | | | | | |
| Total | 3 | 165 | | ✓ | | 1 | 51 | 39 | | | | | | 3 | 20000 | | | | | | |
| 505 Eureka-Yelverton: Eureka | 1 | 50 | | ✓ | | 1 | 51 | 39 | | | | | | 1 | 30000 | | | | | | |
| Yelverton | 1 | | | ✓ | | 1 | 28 | 38 | | | | | | 1 | 20000 | | | | | | |
| Total | 2 | 50 | | ✓ | | 2 | 79 | 77 | | | | | | 2 | 50000 | 10000 | | | | | |
| 506 Faison: Calypso | 1 | 35 | | ✓ | | 1 | 27 | 63 | | | | | | 1 | 34000 | | 7750 | | | | |
| Faison | 1 | 60 | | ✓ | | 1 | 40 | 100 | | | | | | 1 | 16500 | | | | | | |
| Kings | 1 | 40 | | ✓ | | 1 | 25 | 30 | | | | | | 1 | 9000 | | | | | | |
| Total | 3 | 135 | | ✓ | | 3 | 92 | 193 | | | | 26 | | 3 | 50500 | 11000 | 7750 | | | | |
| 507 Falling Creek-Providence: Falling Creek | 1 | 31 | | ✓ | | 1 | 36 | 32 | | | | | | 1 | 15000 | | 1200 | | | | |
| Providence | 1 | 83 | | ✓ | | 1 | 49 | 90 | | | | 36 | | 1 | 35000 | | 12350 | | | | |
| Total | 2 | 114 | | ✓ | | 2 | 85 | 122 | | | | 36 | | 2 | 50000 | 12000 | 13550 | | | | |
| 508 Farmville | 1 | 97 | | ✓ | | 1 | 119 | 815 | | | | 52 | | 1 | 10000 | 17500 | 72177 | | | | |
| 509 Four Oaks: Antioch | 1 | 45 | | ✓ | | 1 | 12 | 147 | | | | | | 1 | 7000 | | | | | | |
| Corinth | 1 | 50 | | ✓ | | 1 | 25 | 101 | | | | 18 | | 1 | 45000 | | 5000 | | | | |
| Four Oaks | 1 | 55 | | ✓ | | 1 | 34 | 200 | | | | | | 3 | 62000 | 2000 | 5000 | | | | |
| Total | 3 | 150 | | ✓ | | 3 | 71 | 448 | | | | 18 | | 3 | 51500 | 11000 | | | | | |
| 510 Fremont | 1 | 92 | | ✓ | | 1 | 76 | 10 | | | | | | 1 | | | | | | | |

| | | | | | | | | | | |
|-------|------------------------------|---|-----|-----|-----|------|-----|--------|-------|------|
| 511 | Garland: Antioch | 1 | 30 | | 15 | 150 | 1 | 13000 | | 3000 |
| | Garland | 1 | 35 | | 13 | 6 | | 35000 | | 1000 |
| | Johnson Chapel | 1 | 33 | | 13 | 200 | | 15000 | | 4000 |
| | Salem | 4 | 25 | 4 | 22 | 356 | 1 | 68700 | 9000 | 425 |
| | Total | 4 | 123 | 4 | 63 | 73 | 33 | 10000 | 20500 | |
| 511.5 | Goldsboro: Airboro | 2 | 83 | 2 | 12 | 113 | 1 | 14000 | | |
| 512 | Daniels Memorial | 1 | 83 | | 62 | 123 | 6 | 35000 | | |
| 512.5 | Salem: Ebenezer | 1 | 53 | | 160 | | | 49000 | 10000 | |
| | Salem | 1 | 53 | 2 | 160 | 133 | 2 | 95000 | 21500 | 4000 |
| | Total | 2 | 106 | 26 | 320 | 1883 | 12 | 291500 | 25000 | 500 |
| 513 | St. Luke | 1 | 160 | 13 | 126 | 231 | 58 | 8000 | 5000 | |
| 514 | St. Paul | 1 | 169 | 29 | 302 | 1883 | 132 | 43000 | 3500 | |
| 514.5 | Wayne: Elm Street | 1 | 40 | | 50 | | 17 | 10000 | | |
| | Raleigh Highway | 4 | 25 | 4 | 50 | | 17 | 8000 | | |
| | Total | 2 | 65 | 17 | 100 | | 34 | 18000 | | |
| 514.7 | Goldsboro Ct.: Garris Chapel | 1 | 65 | 4 | 16 | 332 | 1 | 2000 | | |
| | Jerusalem | 1 | 30 | | 14 | | 6 | 42000 | | |
| | Saulston | 1 | 53 | | 22 | 70 | | 55000 | | |
| | Total | 3 | 148 | 5 | 52 | 70 | 38 | 105000 | 6000 | |
| 515 | Goshen-Keener: Goshen | 1 | 41 | 10 | 38 | 67 | 1 | 15000 | | |
| | Keene | 1 | 70 | 9 | 45 | 83 | 27 | 56500 | | |
| | Total | 2 | 111 | 19 | 83 | 190 | 65 | 72000 | 18000 | |
| 515.5 | Harrell: Centenary | 1 | 64 | | 27 | 332 | 1 | 40000 | | |
| | Providence | 1 | 64 | | 27 | 332 | 1 | 2000 | | |
| | Total | 2 | 128 | 7 | 54 | 664 | 2 | 42000 | | |
| 516 | Hookerton-Rainbow: Hookerton | 1 | 70 | | 55 | 508 | | 50000 | | |
| | Rainbow | 1 | 59 | 4 | 34 | 95 | | 50000 | | |
| | Total | 2 | 129 | 11 | 89 | 603 | | 100000 | | |
| 517 | Institute: Hickory Grove | 1 | 57 | | 27 | 175 | | 9680 | | |
| | Institute | 1 | 13 | | 15 | 195 | | 15000 | | |
| | Trinity | 1 | 13 | | 15 | 195 | | 8800 | | |
| | Total | 3 | 70 | | 42 | 370 | 1 | 33480 | 9000 | |
| 517.5 | Johnston: Asbury | 1 | 40 | 5 | 17 | 125 | | 38000 | | |
| | West Smithfield | 2 | 38 | 3 | 17 | 125 | | 6000 | | |
| | Total | 3 | 78 | 8 | 34 | 250 | | 44000 | 1000 | |
| 518 | Kenby: Buckhorn | 1 | 55 | 4 | 27 | 124 | 1 | 65000 | | |
| | Kenby | 1 | 40 | 4 | 54 | 222 | 1 | 20000 | | |
| | Lucama | 1 | 50 | 1 | 28 | 61 | | 10000 | | |
| | Total | 3 | 145 | 9 | 109 | 407 | 2 | 95000 | 12000 | |
| 519 | LaGrange | 1 | 34 | | 50 | 233 | 1 | 45000 | 10500 | |
| 519.5 | Micro: Fellowship | 2 | | | | | | 6000 | 500 | |
| | Micro | 1 | 60 | 15 | 43 | 528 | | 88000 | | |
| | Total | 3 | 114 | 30 | 86 | 581 | | 94000 | 10500 | |
| 520 | Maury-Mt. Herman: Maury | 2 | 40 | 4 | 25 | 181 | | 23000 | | |
| | Mt. Hermon | 1 | 40 | 4 | 25 | 181 | | 11000 | 21500 | |
| | Total | 3 | 80 | 8 | 50 | 362 | 1 | 34000 | 17000 | |
| 521 | Mt. Olive: First | 1 | 88 | 13 | 142 | 520 | | 15000 | | |
| 522 | Mt. Olive Ct.: Bethel | 1 | 67 | 2 | 26 | 75 | | 25000 | | |
| | Browning | 1 | 25 | 20 | 25 | 220 | | 12000 | | |
| | Rones | 1 | 41 | 217 | 41 | 217 | | 12000 | | 150 |
| | Smith Chapel | 1 | 80 | 6 | 20 | 60 | | 20000 | | |

CHARGE AND CHURCH

| | CHURCH SCHOOLS GENERAL INFORMATION | | | | | | | W. S. C. S. | | | | METHODIST MEN | | | PROPERTY AND OTHER ASSETS | | | |
|-------|------------------------------------|---|---|--|---|---|---|--|-------------------------------|-------------------------|------------|------------------------------------|---------------------------------|--|--|---|---|--|
| | 25 | 26 | 27 | 28 | 29 | 30 | 31 | 32 | 33 | 34 | 35 | 36 | 37 | 38 | 39 | 40 | 41 | |
| | Number of Church Schools on Charge | Methodist Pupils and Con- stitents in Vacation Church Schools | Methodist Pupils and Constitents in Weekday Schools | Church School Members Joining the Church on Prof. of Faith | Are All Lesson Materials Used Approved by The Methodist Church? | Church School Offerings for World Service and Conference Benevolences | Number of Societies (Not Guilds, Groups, or Circles) | Membership (Including Wesleyan Service Guild) | Amount Paid for Local Work | Number Chartered Groups | Membership | Number "Together" Subscriptions | Number of Organized Churches | Estimated Value of Church Buildings, Equip- ment, and Land | Estimated Value of Parsonages, Furniture, and Land | Estimated Value of Other Property (Including Cash, Bonds, etc.) | Indeb. on Bldgs., Equip- ment, Parsonages, and Current Expenses | |
| 523 | 4 | 147 | 8 | ✓ | ✓ | 112 | 4 | 552 | 1 | 4 | 4 | 1 | 72000 | 5000 | 40 | 150 | | |
| | 1 | 51 | 2 | ✓ | ✓ | 16 | 1 | 20 | 1 | 1 | 1 | 1 | 15000 | 8000 | 6000 | | | |
| | 1 | 31 | 2 | ✓ | ✓ | 12 | 1 | 32 | 1 | 1 | 1 | 1 | 8000 | 7000 | 6000 | | | |
| | 1 | 59 | 4 | ✓ | ✓ | 23 | 3 | 59 | 1 | 3 | 3 | 3 | 65000 | 100000 | 10000 | | | |
| | 3 | 141 | 4 | ✓ | ✓ | 51 | 1 | 300 | 1 | 1 | 1 | 1 | 88000 | 40000 | 30000 | | | |
| 524 | 1 | 15 | 3 | ✓ | ✓ | 40 | 2 | 150 | 1 | 2 | 2 | 2 | 100000 | 10000 | 20000 | | | |
| | 1 | 15 | 3 | ✓ | ✓ | 40 | 2 | 150 | 1 | 1 | 1 | 1 | 100000 | 10000 | 20000 | | | |
| | 2 | 30 | 3 | ✓ | ✓ | 80 | 1 | 450 | 1 | 1 | 1 | 1 | 140000 | 25800 | 30000 | | | |
| 525 | 1 | 74 | 10 | ✓ | ✓ | 75 | 1 | 373 | 1 | 1 | 1 | 1 | 180000 | 66000 | 1750 | | | |
| 525.5 | 1 | 15 | 1 | ✓ | ✓ | 15 | 1 | 20 | 1 | 1 | 1 | 1 | 180000 | 66000 | 1750 | | | |
| | 1 | 43 | 1 | ✓ | ✓ | 20 | 2 | 25 | 1 | 2 | 2 | 2 | 84000 | 5000 | 3500 | | | |
| | 2 | 62 | 10 | ✓ | ✓ | 35 | 1 | 45 | 1 | 1 | 1 | 1 | 18700 | 1600 | 1600 | | | |
| 526 | 1 | 23 | 10 | ✓ | ✓ | 14 | 1 | 15 | 1 | 1 | 1 | 1 | 25000 | 20000 | 1600 | | | |
| | 1 | 38 | 4 | ✓ | ✓ | 34 | 1 | 276 | 1 | 1 | 1 | 1 | 20000 | 11000 | 1600 | | | |
| | 1 | 48 | 6 | ✓ | ✓ | 18 | 1 | 73 | 1 | 3 | 3 | 3 | 63700 | 6000 | 6000 | | | |
| | 3 | 109 | 15 | ✓ | ✓ | 68 | 1 | 364 | 1 | 2 | 2 | 2 | 33800 | 9000 | 1000 | | | |
| 527 | 1 | 65 | 5 | ✓ | ✓ | 69 | 1 | 580 | 1 | 1 | 1 | 1 | 33800 | 9000 | 1000 | | | |
| 528 | 1 | 75 | 1 | ✓ | ✓ | 56 | 1 | 842 | 1 | 35 | 1 | 1 | 90000 | 20000 | 30000 | | | |
| | 1 | 54 | 4 | ✓ | ✓ | 15 | 1 | 156 | 1 | 1 | 1 | 1 | 8000 | 8000 | 1040 | | | |
| 529 | 1 | 54 | 4 | ✓ | ✓ | 60 | 2 | 230 | 1 | 30 | 1 | 1 | 90000 | 20000 | 1040 | | | |
| | 2 | 54 | 3 | ✓ | ✓ | 75 | 1 | 380 | 1 | 30 | 2 | 2 | 98000 | 20000 | 1040 | | | |
| 530.3 | 1 | 32 | 3 | ✓ | ✓ | 12 | 1 | 65 | 1 | 1 | 1 | 1 | 10000 | 8000 | 1000 | | | |
| | 1 | 32 | 3 | ✓ | ✓ | 62 | 1 | 8000 | 1 | 1 | 1 | 1 | 10000 | 8000 | 1000 | | | |
| | 1 | 20 | 7 | ✓ | ✓ | 10 | 1 | 45 | 1 | 1 | 1 | 1 | 20000 | 2000 | 2000 | | | |
| | 3 | 52 | 10 | ✓ | ✓ | 22 | 2 | 172 | 1 | 1 | 1 | 1 | 20000 | 2000 | 2000 | | | |
| 530.5 | 1 | 44 | 4 | ✓ | ✓ | 48 | 1 | 41 | 1 | 1 | 1 | 1 | 18000 | 18000 | 1000 | | | |
| | 1 | 44 | 4 | ✓ | ✓ | 41 | 1 | 41 | 1 | 1 | 1 | 1 | 10000 | 10000 | 1000 | | | |
| | 2 | 44 | 4 | ✓ | ✓ | 89 | 1 | 685 | 1 | 1 | 1 | 1 | 28000 | 15000 | 1000 | | | |
| 531 | 1 | 61 | 19 | ✓ | ✓ | 86 | 1 | 685 | 1 | 1 | 1 | 1 | 45000 | 15000 | 1000 | | | |
| 532 | 1 | 1 | 2 | ✓ | ✓ | 1 | 1 | 1 | 1 | 1 | 1 | 1 | 45000 | 15000 | 1000 | | | |
| | 1 | 41 | 13 | ✓ | ✓ | 90 | 1 | 90 | 1 | 1 | 1 | 1 | 25000 | 3000 | 3500 | | | |

| | | | | | | | | | | | | | | | | | | | | | | |
|-------|-------------------------|-----|------|-----|-----|------|-----|------|----|------|----|--|--|--|--|--|--|-----|--------|--------|--------|--------|
| 533 | Zion | 1 | 35 | | | | | | | | | | | | | | | | 1 | 40000 | | |
| 634 | Total | 3 | 76 | | | | | 90 | | | | | | | | | | | 3 | 71500 | | |
| 535 | Smithfield: Centenary | 1 | 102 | 50 | | | 183 | 729 | 1 | 46 | | | | | | | | | 1 | 150000 | | |
| 535.5 | Snow Hill | 1 | 43 | | | | 87 | 225 | 1 | 26 | 5 | | | | | | | | 1 | 70000 | | |
| 536 | Stantonsburg: Lebanon | 1 | 65 | | | | 26 | 124 | | | | | | | | | | | 1 | 13500 | | |
| 537 | Stantonsburg | 1 | 60 | | | | 101 | 369 | | | | | | | | | | | 1 | 33900 | | |
| 538 | Total | 2 | 125 | 3 | | | 127 | 493 | 2 | | | | | | | | | | 2 | 47400 | | |
| 539.5 | Turkey: Friendship | 1 | 30 | | | | | | | | | | | | | | | | 1 | 9000 | | |
| 540 | Turkey | 1 | 30 | | | | 15 | 1450 | 1 | | | | | | | | | | 1 | 7400 | | |
| 541 | Total | 2 | 30 | | | | 15 | 1450 | 1 | | | | | | | | | | 2 | 16400 | | |
| 542 | Wallace | 1 | 88 | 50 | | | 88 | 247 | 1 | 25 | 9 | | | | | | | | 1 | 103500 | | |
| 543 | Walstonburg-Tabernacle | 1 | | | | | | | | | | | | | | | | | 1 | 20000 | | |
| 544 | Walstonburg | 1 | | | | | 19 | 153 | | | | | | | | | | | 1 | 50000 | | |
| 545 | Total | 2 | | | | | 33 | 239 | 2 | | | | | | | | | | 2 | 70000 | | |
| 546 | Warsaw: Carltons Chapel | 1 | 41 | | | | 16 | 49 | | | | | | | | | | | 1 | 10500 | | |
| 547 | Warsaw | 1 | 63 | | | | 65 | 1675 | 1 | | | | | | | | | | 1 | 85000 | | |
| 548 | Total | 2 | 104 | 5 | | | 81 | 1724 | 2 | | | | | | | | | | 2 | 95500 | | |
| 549 | Wesley: Blacks Chapel | 1 | 48 | | | | 18 | 139 | | | | | | | | | | | 1 | 12000 | | |
| 550 | Hopewell | 1 | 123 | | | | 35 | 275 | | | | | | | | | | | 1 | 45000 | | |
| 551 | Mt. Moriah | 1 | 45 | | | | 12 | 100 | | | | | | | | | | | 1 | 11000 | | |
| 552 | Wesley's Chapel | 1 | 45 | | | | 13 | 32 | | | | | | | | | | | 1 | 15000 | | |
| 553 | Total | 4 | 261 | | | | 78 | 546 | 4 | | | | | | | | | | 4 | 83000 | | |
| 554 | TOTAL | 103 | 4495 | 125 | 422 | 5040 | 93 | 3688 | 28 | 1057 | 69 | | | | | | | 104 | 373280 | 493166 | 148142 | 135900 |

CHARGE AND CHURCH

| | 42 | 43 | 44 | 45 | 46 | 47a | 47b | 48 | 50 | 49 | 51 | 52 | (7) | Items 1-7: Totals | Items 1-7: Total Payments |
|---|--|------------------------------------|---|--|--|-------------|--------------------------|----------------------------------|----------------------------|--|--------------------------------------|--|--|---|---------------------------|
| | Paid on Principal and Interest of Old Indebtedness | Paid For Building and Improvements | Paid Other Current Expenses, Incidental, Etc. | Paid For Church School Administration Lesson Materials, Supplies, Inc. | Salary Estimated, Pastor and Associate Pastor(s) at Beginning of This Year | Paid Pastor | Paid Associate Pastor(s) | Pastor's Travel and Expense Fund | (1) Episcopal Fund 2% P.S. | (2) District Superintendent's Fund 5 1/2% P.S. | (3) Conference Pension Fund 16% P.S. | (4) Minister's Retirement Fund 1% P.S. | (5) Minimum Salary Fund 3 1/2% Total Money | Capton of Statistics (See Note on Apportionments) | |
| 500.5 Bethel-Boston: Boston | | | | | | | | | | | | | | | |
| Bethel | | 700 | 50 | 100 | | 1250 | | | 25 | 69 | 75 | 13 | 359 | | |
| Total | | 700 | 115 | 185 | 2600 | 1350 | | | 25 | 71 | 208 | 13 | 457 | | |
| 501 Bladen: Bethlehem | | 1000 | 200 | 75 | | 2600 | | | 50 | 140 | 193 | 26 | 816 | 1654 | 1392 |
| Deems Chapel | | 50 | 100 | 20 | | 1200 | | | 25 | 65 | 193 | 12 | 145 | | |
| Live Oak | | 1500 | 200 | 75 | | 210 | | | 2 | 15 | 31 | 2 | 100 | | |
| Live Oak | | 1000 | 200 | 50 | | 1200 | | | 25 | 65 | 193 | 12 | 550 | | |
| Total | | 3550 | 700 | 220 | 3810 | 1200 | | | 75 | 65 | 193 | 12 | 145 | | |
| 502 Clinton: First | | 2100 | 4900 | 781 | 6700 | 3810 | | | 134 | 369 | 1072 | 67 | 940 | 2060 | 2060 |
| Grace | | 3600 | 810 | 471 | 1600 | 6700 | | | 32 | 88 | 256 | 16 | 651 | 8546 | 8546 |
| 502.5 Clinton Circuit: Epworth | | 450 | 211 | 146 | | 1070 | | | 22 | 59 | 171 | 11 | 53 | 811 | 811 |
| McGee | | | 85 | 85 | | 500 | | | 10 | 28 | 80 | 5 | 28 | 168 | 168 |
| Trinity | | 450 | 206 | 94 | | 930 | | | 18 | 51 | 149 | 9 | 53 | 325 | 325 |
| Total | | 21109 | 5267 | 325 | 2500 | 2500 | | | 50 | 138 | 400 | 25 | 134 | 1566 | 1566 |
| 504 Duplin: Kenansville | | 15000 | 320 | 140 | | 1680 | | 105 | 32 | 88 | 256 | 16 | 64 | 549 | 549 |
| Magnolia | | | 212 | 53 | | 1276 | | 81 | 25 | 68 | 198 | 13 | 50 | 424 | 424 |
| Unity | | | 1816 | 245 | 400 | 1044 | | 75 | 57 | 174 | 174 | 29 | 150 | 2511 | 2511 |
| Total | | 36109 | 677 | 59 | 400 | 4000 | | 261 | 57 | 156 | 628 | 29 | 114 | 1123 | 1123 |
| 505 Eureka-Yelverton: Eureka | | 960 | 247 | 677 | | 1980 | | | 43 | 118 | 345 | 21 | 108 | 580 | 580 |
| Yelverton | | 640 | 500 | 263 | | 1620 | | | 29 | 79 | 231 | 14 | 72 | 500 | 500 |
| Total | | 1600 | 747 | 940 | 3600 | 3600 | | | 72 | 197 | 576 | 35 | 180 | 1080 | 1080 |
| 506 Faison: Calypso | | 120 | 200 | 350 | | 600 | | 150 | 12 | 33 | 96 | 6 | 49 | 380 | 380 |
| Faison | | | 300 | 470 | | 1900 | | 350 | 38 | 105 | 304 | 19 | 150 | 1100 | 1100 |
| Kings | | 119 | 119 | 80 | | 50 | | 100 | 10 | 27 | 80 | 5 | 41 | 320 | 320 |
| Total | | 120 | 619 | 900 | 3000 | 3000 | | 600 | 60 | 165 | 480 | 30 | 240 | 1800 | 1800 |
| 507 Falling Creek-Providence: Falling Creek | | 150 | 721 | 281 | | 1891 | | | 36 | 99 | 288 | 18 | 146 | 696 | 696 |
| Providence | | 187 | 767 | 569 | | 1933 | | | 36 | 99 | 288 | 18 | 146 | 696 | 696 |
| Total | | 337 | 1488 | 850 | 3600 | 3600 | 224 | | 72 | 198 | 576 | 36 | 292 | 1392 | 1392 |
| 508 Farmville | | 5000 | 3015 | 510 | 5500 | 5500 | | | 110 | 302 | 880 | 55 | 384 | 2558 | 2558 |
| 509 Four Oaks: Antioch | | 1066 | 134 | 92 | | 700 | | | 16 | 44 | 128 | 8 | 51 | 536 | 536 |
| Corinth | | | 388 | 123 | | 800 | | | 14 | 39 | 112 | 7 | 41 | 432 | 432 |
| Four Oaks | | 6000 | 518 | 450 | | 2500 | | | 50 | 137 | 400 | 25 | 184 | 1924 | 1924 |
| Total | | 7066 | 1040 | 665 | 4000 | 4000 | | | 80 | 220 | 640 | 40 | 276 | 2892 | 2892 |
| 510 Fremont | | 1153 | 1887 | 187 | 4000 | 4000 | | | 80 | 220 | 640 | 40 | 283 | 1424 | 1424 |
| 511 Garland: Antioch | | | 200 | 60 | | 500 | | | 10 | 27 | 80 | 5 | 28 | 204 | 204 |
| Garland | | 1000 | 300 | 200 | | 1550 | | | 10 | 27 | 80 | 5 | 28 | 2687 | 2687 |
| Total | | 1700 | | | | | | | 15 | 48 | 248 | 15 | 90 | 690 | 690 |

| | | | | | | | | | | | |
|-------|----------------------------------|-------|-------|------|------|-----|-----|------|----|------|-------|
| | Johnson Chapel | 300 | 200 | 150 | 850 | 17 | 47 | 136 | 9 | 46 | 345 |
| | Salem | 515 | 400 | 100 | 500 | 10 | 27 | 80 | 5 | 18 | 139 |
| | Total | 2215 | 1700 | 64 | 3400 | 68 | 186 | 544 | 34 | 182 | 1378 |
| 511.5 | Goldsboro: Airboro | | 1517 | 36 | 500 | 10 | 27 | 80 | 5 | 150 | 2392 |
| 512 | Daniels Memorial | | 28430 | 700 | 4000 | 80 | 220 | 6400 | 40 | 272 | 2250 |
| 512.5 | Salem Ebenezer | | 8000 | 248 | 1150 | 24 | 64 | 190 | 12 | 75 | 356 |
| | Salem | | 9000 | 975 | 2210 | 44 | 122 | 544 | 22 | 138 | 662 |
| | Total | 6000 | 1223 | 395 | 3400 | 68 | 186 | 544 | 34 | 213 | 1018 |
| 513 | St. Luke | 2545 | 2917 | 1259 | 3700 | 74 | 204 | 592 | 37 | 324 | 1319 |
| 514 | St. Paul | 2500 | 18141 | 3928 | 7000 | 104 | 385 | 1120 | 70 | 1494 | 10681 |
| 514.5 | Wayne: Elm Street | | 320 | 80 | 600 | 10 | 33 | 102 | 2 | 44 | 13890 |
| | Raleigh Highway | | | 60 | 200 | 4 | 11 | 32 | 2 | 5 | |
| | Total | 320 | 700 | 140 | 800 | 14 | 44 | 134 | 21 | 49 | 539 |
| 514.7 | Goldsboro Circuit: Garris Chapel | | | 150 | 770 | 15 | 42 | 123 | 8 | 60 | 413 |
| | Jerusalem | | 8875 | 50 | 600 | 9 | 24 | 69 | 4 | 35 | 184 |
| | Saulston | | 1070 | 35 | 430 | 2 | 66 | 192 | 12 | 95 | 829 |
| | Total | 10795 | 105 | 340 | 1800 | 24 | 66 | 344 | 22 | 143 | 670 |
| 515 | Goshen-Keener: Goshen | | 5000 | 240 | 2150 | 43 | 119 | 344 | 21 | 144 | 855 |
| | Keener | | 8500 | 430 | 4300 | 86 | 247 | 688 | 43 | 287 | 1525 |
| | Total | 1623 | | 200 | 1300 | 17 | 46 | 133 | 4 | 44 | 400 |
| 515.5 | Harrell: Centenary | | | 9 | 300 | 6 | 17 | 48 | 3 | 25 | 3 |
| | Providence | | | 209 | 1600 | 23 | 63 | 181 | 12 | 47 | 425 |
| | Total | 1623 | 192 | 684 | 1600 | 36 | 98 | 286 | 18 | 116 | 795 |
| 516 | Hookerton-Rainbow: Hookerton | | 100 | 1054 | 1776 | 38 | 106 | 306 | 19 | 125 | 863 |
| | Rainbow | | | 271 | 1924 | | | | | | |
| | Trinity | | | | 500 | 74 | 204 | 592 | 37 | 241 | 1658 |
| | Total | 292 | 1738 | 660 | 3700 | 22 | 61 | 176 | 11 | 71 | 435 |
| 517 | Institute: Hickory Grove | | 298 | 91 | 1100 | 22 | 22 | 176 | 11 | 71 | 435 |
| | Institute | | | 170 | 1100 | 22 | 61 | 176 | 11 | 71 | 435 |
| | Trinity | | | 346 | 3300 | 66 | 183 | 528 | 33 | 213 | 1305 |
| | Total | 2500 | 2100 | 175 | 750 | 14 | 39 | 112 | 7 | 32 | 292 |
| 517.5 | Johnston: Ashbury | | 1400 | 308 | 250 | 4 | 15 | 32 | 2 | 7 | 93 |
| | West Smithfield | | 3500 | 325 | 1000 | 18 | 54 | 144 | 9 | 39 | 385 |
| | Total | 200 | 300 | 200 | 1600 | 32 | 88 | 256 | 16 | 143 | 916 |
| 518 | Kenly: Buckhorn | | 262 | 225 | 1600 | 32 | 88 | 256 | 16 | 143 | 995 |
| | Kenly | | | 113 | 800 | 16 | 44 | 128 | 8 | 72 | 573 |
| | Lucama | | | 538 | 4000 | 40 | 358 | 2484 | 40 | 358 | 2484 |
| | Total | 2725 | 1991 | 373 | 4300 | 86 | 220 | 688 | 43 | 260 | 1324 |
| 519 | La Grange | | 817 | 150 | 1350 | 28 | 77 | 224 | 14 | 68 | 434 |
| 519.5 | Micro: Fellowship | | | 245 | 450 | 8 | 22 | 64 | 4 | 28 | 340 |
| | Micro | | | 217 | 1800 | 36 | 99 | 288 | 18 | 96 | 774 |
| | Total | 2066 | 560 | 200 | 1800 | 36 | 99 | 288 | 18 | 132 | 712 |
| 520 | Maury-Mt. Hermon: Maury | | | 360 | 1800 | 36 | 99 | 288 | 18 | 132 | 583 |
| | Mt. Hermon | | | 560 | 3600 | 72 | 198 | 576 | 36 | 264 | 1295 |
| | Total | 2181 | 875 | 960 | 5000 | 100 | 275 | 800 | 50 | 432 | 3485 |
| 521 | Mt. Olive: First | | 498 | 265 | 992 | 9 | 23 | 66 | 4 | 31 | 218 |
| 522 | Mt. Olive Ch.: Bethel | | 1957 | 352 | 1092 | 17 | 46 | 132 | 9 | 61 | 491 |
| | Browning | | | 404 | 892 | 17 | 46 | 132 | 8 | 61 | 497 |
| | Rones | | | 279 | 1374 | | | | | | |
| | Smith Chapel | 130 | 234 | 203 | 3700 | 43 | 115 | 330 | 21 | 153 | 1212 |
| | Total | 130 | 1012 | 766 | 4350 | 43 | 115 | 330 | 21 | 153 | 1212 |

| | | | | | | | | | | | | | |
|-------|-------------------------|-------|-------|-------|--------|------|------|-------|------|-------|-------|--------|--------|
| 535.5 | Stantonsburg | 152 | 1151 | 230 | 3640 | 68 | 187 | 544 | 34 | 255 | 2144 | 3803 | 3803 |
| | Total | 152 | 1417 | 364 | 4000 | 80 | 220 | 640 | 40 | 301 | 2522 | 3803 | 3803 |
| | Turkey: Friendship | 1200 | 526 | 60 | 650 | 13 | 36 | 104 | 0 | 40 | 301 | | |
| | Turkey | 1200 | 526 | 60 | 800 | 16 | 44 | 128 | 8 | 58 | 419 | | |
| | Total | 3169 | 1862 | 1030 | 1450 | 29 | 80 | 232 | 14 | 98 | 720 | 1173 | 1173 |
| 536 | Wallace | 18 | 138 | 124 | 967 | 19 | 53 | 155 | 10 | 61 | 328 | 3031 | 3031 |
| 537 | Walstonburg-Tabernacle | 760 | 450 | 138 | 1633 | 33 | 90 | 261 | 16 | 122 | 604 | 1752 | 1752 |
| | Walstonburg | 778 | 588 | 262 | 2600 | 52 | 143 | 416 | 26 | 183 | 932 | 1752 | 1752 |
| | Total | 6500 | 1899 | 69 | 720 | 71 | 24 | 69 | 4 | 31 | 295 | | |
| 538 | Warsaw: Carltons Chapel | 21 | 1899 | 69 | 2880 | 39 | 106 | 310 | 19 | 141 | 1030 | | |
| | Warsaw | 41500 | 1899 | 69 | 3600 | 46 | 130 | 379 | 23 | 172 | 1325 | 3060 | 2075 |
| | Total | 1801 | 93 | 90 | 680 | 14 | 37 | 109 | 7 | 50 | 380 | | |
| 540 | Wesley: Blacks Chapel | 467 | 121 | 50 | 1360 | 27 | 75 | 218 | 14 | 100 | 200 | | |
| | Hopewell | 202 | 467 | 50 | 476 | 9 | 26 | 76 | 5 | 35 | 266 | | |
| | Mt. Morriah | 884 | 202 | 98 | 884 | 18 | 49 | 141 | 8 | 64 | 493 | | |
| | Wesley's Chapel | 53 | 883 | 579 | 3400 | 68 | 187 | 544 | 34 | 249 | 1339 | 2980 | 2421 |
| | Total | 24673 | 84028 | 26382 | 172160 | 3335 | 9183 | 26447 | 1677 | 12644 | 88223 | 147032 | 141509 |

CHARGE AND CHURCH

| | (9) Advance Special-General (One or More) | (10) Advance Special— Conference | (11) Church School Rally Day | (12) Fellowship of Suffering & Service (World Communion Sun.) | (13) Methodist Television Ministry | (14) Race Relations Sunday (Paine College) | (15) Week of Dedication | (16) Methodist Retirement Home Special (Mothers Day) | (17) Methodist Student Day | Church Extension \$10.00 Club | Methodist Youth Fund | United College Appeal | Vouchers for Direct Gifts (General) | Vouchers for Direct Gifts (Conf.) | District Work | Other Benevolences (Conference and Local) | W.S.&S. (Including W.S.G.) Cash Sent to District & Conf. Treasurers | Grand Totals: All Funds Reported |
|---|--|-------------------------------------|------------------------------|---|---------------------------------------|---|-------------------------|---|----------------------------|-------------------------------|----------------------|-----------------------|--|--------------------------------------|---------------|--|---|-------------------------------------|
| | 58 | 70 | 71 | 60 | 61 | 65 | 59 | 69 | 63 | 70 | 64 | 66 | 58 | 74 | 54 | 74 | 62 | 2077 |
| 500.5 Bethel-Beston: Beston | 3 | | | 7 | | | 5 | 10 | | 30 | 10 | | | | 31 | | | 3077 |
| Bethel | 6 | 5 | | 14 | | | 9 | 19 | | 30 | 10 | | | | 31 | | | 3070 |
| Total | 6 | 5 | | 14 | | | 9 | 19 | | 30 | 10 | | | | 62 | | | 5147 |
| 501 Bladen: Bethlehem | 6 | | | 14 | | | | 8 | | 20 | 6 | | | | 30 | 16 | | 3083 |
| Deems Chapel | 2 | | | | | | | | | 10 | | | | | 5 | | | 562 |
| Lave Oak | 6 | | | 33 | | | | 7 | | 2 | | | | | 30 | 16 | | 3995 |
| Live Oak | 6 | | | | | | | | | 5 | | | | | 30 | 16 | | 3055 |
| Total | 20 | | | 47 | | | | 15 | | 27 | 11 | | | | 95 | 50 | | 10675 |
| 502 Clinton: First | 4.00 | 13.00 | | 5 | | | 49 | 52 | | 10.40 | 12 | 1118 | | | 165 | 500 | | 28650 |
| Grace | 72 | 25 | | 2 | | | 5 | 6 | | 110 | 11 | 5 | | | 40 | | | 110 |
| 503 Clinton Circuit: Epworth | 11 | 13 | | 2 | | | 7 | 3 | | 10 | | | | | 27 | | | 45 |
| McGee | 7 | 13 | | 2 | | | | 1 | | 3 | | | | | 13 | | | 2661 |
| Trinity | 15 | 25 | | 3 | | | 10 | 13 | | 1 | | | | | 23 | | | 1959 |
| Total | 33 | 63 | | 7 | | | 17 | 29 | | 10 | 5 | | | | 63 | | | 84 |
| 504 Duplin: Kenansville | 0 | 21 | | 7 | | | 4 | 5 | | 40 | 25 | | | | 36 | | | 86 |
| Magnolia | 15 | | | | | | | | | 10 | | | | | 28 | | | 28 |
| Unity | | | | | | | | | | | | | | | 26 | | | 17.48 |
| Total | 45 | 21 | | 13 | | | 2 | 10 | | 50 | 25 | | | | 90 | | | 166 |
| 505 Eureka-Yelverton: Eureka | 31 | 10 | | | 2 | | 21 | 10 | | 50 | 20 | | | | 54 | | | 98 |
| Yelverton | 24 | 10 | | 13 | | | 25 | 25 | | 50 | 20 | | | | 98 | | | 4229 |
| Total | 55 | 20 | | 13 | | | 21 | 3 | | 50 | 20 | | | | 36 | | | 67 |
| 506 Faison: Calypso | 5 | 10 | | | 2 | | 21 | 28 | | 100 | 20 | | | | 90 | | | 165 |
| Faison | 15 | 30 | | | | | 17 | | | 70 | | | | | 15 | | | 96 |
| Kings | 70 | 10 | | | | | 12 | | | | | | | | 12 | | | 240 |
| Total | 90 | 50 | | 13 | | | 29 | 8 | | 70 | | | | | 12 | | | 1374 |
| 507 Falling Creek-Providence: Falling Creek | 10 | 3 | | 10 | | | 4 | 8 | | 70 | 13 | | | | 75 | | | 336 |
| Providence | 40 | 3 | | 17 | | | 4 | 16 | | 80 | 39 | | | | 45 | | | 180 |
| Total | 50 | 3 | | 27 | | | 8 | 24 | | 160 | 52 | | | | 120 | | | 5135 |
| 508 Faurville | 341 | 112 | | 8 | | | 5 | 30 | | 890 | 35 | | | | 138 | | | 324 |
| Four Oaks: Antioch | 22 | 13 | | 7 | | | 5 | 14 | | | | 25 | | | 20 | | | 46 |
| Corinth | 18 | 11 | | 11 | | | 5 | 16 | | 30 | | | | | 17 | | | 30 |
| Four Oaks | 77 | 48 | | 16 | | | 11 | 25 | | 100 | 5 | | | | 63 | | | 156 |
| Total | 117 | 72 | | 31 | | | 5 | 55 | | 130 | 5 | | | | 100 | | | 232 |
| 510 Fremont | 151 | 2 | | 45 | | | 32 | 32 | | 290 | 9 | | | | 165 | | | 113 |
| Garland: Antioch | 2 | 16 | | 14 | | | 2 | 5 | | 70 | | | | | 13 | | | 1146 |
| Total | 3 | 37 | | 59 | | | 2 | 5 | | 70 | | | | | 39 | | | 6145 |

| | | | | | | | | | | | | | | |
|-------|----------------------------------|-----|-----|----|-----|----|-----|----|----|-----|----|-----|-----|----------|
| 511.5 | Salem | 2 | 80 | 2 | 8 | 10 | 16 | 2 | 5 | 70 | 1 | 21 | 4 | 2149 |
| 512 | Total | 12 | 80 | 10 | 8 | 10 | 16 | 2 | 5 | 70 | 1 | 12 | 4 | 1882 |
| 512.5 | Goldstone-Airboru | 54 | 36 | 10 | 8 | 15 | 24 | 11 | 24 | 10 | 19 | 85 | 2 | 11322 |
| | Daniels Memorial | 37 | | 3 | 3 | 3 | 3 | 3 | 3 | 90 | | 100 | 11 | 38 |
| | Salem Ebenezer | 63 | | 6 | 6 | 6 | 6 | 6 | 6 | | | 30 | | 38595 |
| | Salem | 100 | | 9 | 9 | 9 | 9 | 9 | 9 | 40 | | 55 | | 4985 |
| 513 | Total | 62 | 20 | 76 | 22 | 5 | 21 | 33 | 5 | 40 | 74 | 29 | 253 | 16361 |
| 514 | St. Luke | 232 | 642 | 70 | 100 | 25 | 100 | 70 | 15 | 170 | 95 | 175 | 717 | 55023 |
| 514.5 | Wayne Elm Street | 15 | 10 | 6 | 6 | 6 | 6 | 6 | 6 | 60 | 10 | 15 | 12 | 2674 |
| | Raleigh Highway | 5 | | 2 | 2 | 2 | 2 | 2 | 2 | 60 | 10 | 5 | 3 | 37 |
| | Total | 20 | 10 | 8 | 8 | 8 | 8 | 8 | 8 | 60 | 10 | 20 | 15 | 2704 |
| 514.7 | Goldstone Circuit: Garris Chapel | 10 | 10 | 2 | 2 | 2 | 2 | 2 | 2 | 6 | 5 | 19 | 15 | 10558 |
| | Jerusalem | 5 | 5 | 2 | 2 | 2 | 2 | 2 | 2 | 10 | 10 | 15 | 11 | 1733 |
| | Satiston | 15 | 15 | 4 | 4 | 4 | 4 | 4 | 4 | | | 45 | 15 | 2071 |
| 515 | Total | 75 | 78 | 21 | 5 | 5 | 10 | 5 | 5 | 70 | 34 | 54 | 103 | 14362 |
| | Goshen-Keener: Goshen | 75 | 77 | 22 | 21 | 5 | 5 | 5 | 5 | 70 | 11 | 54 | 103 | 8422 |
| | Keener | 150 | 155 | 43 | 42 | 10 | 10 | 10 | 10 | 140 | 45 | 108 | 244 | 14110667 |
| 515.5 | Total | 20 | 23 | 19 | 19 | 8 | 8 | 8 | 8 | 80 | 16 | 21 | 21 | 18489 |
| | Harrrell: Centenary | 12 | 5 | | | 8 | 8 | 8 | 8 | 8 | 8 | 8 | 8 | 3959 |
| | Providence | 32 | 28 | | | 8 | 8 | 8 | 8 | 80 | 16 | 29 | 29 | 444 |
| 516 | Total | 36 | 40 | 18 | 10 | 5 | 5 | 5 | 5 | 130 | 45 | 45 | 45 | 5299 |
| | Hookerton-Rainbow: Hookerton | 42 | 47 | 19 | 13 | 8 | 8 | 8 | 8 | 60 | 3 | 47 | 142 | 5587 |
| | Rainbow | 78 | 87 | 37 | 23 | 10 | 13 | 16 | 10 | 190 | 3 | 92 | 142 | 11009 |
| 517 | Total | 5 | 8 | 5 | 5 | 5 | 5 | 5 | 5 | 20 | 3 | 28 | 28 | 84 |
| | Institute: Hickory Grove | 5 | 8 | 5 | 5 | 5 | 5 | 5 | 5 | 20 | 3 | 28 | 28 | 2391 |
| | Institute | 5 | 8 | 5 | 5 | 5 | 5 | 5 | 5 | 20 | 3 | 28 | 28 | 2653 |
| | Trinity | 5 | 8 | 5 | 5 | 5 | 5 | 5 | 5 | 20 | 3 | 28 | 28 | 2390 |
| 517.5 | Total | 15 | 24 | 15 | 15 | 15 | 15 | 15 | 15 | 20 | 15 | 21 | 21 | 7434 |
| | Johnston: Ashbury | 7 | 7 | 10 | 10 | 15 | 15 | 15 | 15 | 20 | 15 | 21 | 21 | 32 |
| | West Smithfield | 15 | 15 | 10 | 10 | 10 | 10 | 10 | 10 | 40 | 40 | 5 | 5 | 2299 |
| 518 | Total | 22 | 22 | 10 | 8 | 10 | 10 | 15 | 10 | 40 | 40 | 26 | 32 | 9430 |
| | Kenly: Bucl horn | 23 | 30 | 10 | 10 | 10 | 10 | 10 | 10 | 30 | 5 | 40 | 135 | 65 |
| | Kenly | 57 | 36 | 10 | 10 | 10 | 10 | 10 | 10 | 305 | 5 | 40 | 66 | 4154 |
| | Lacoma | 34 | 10 | 8 | 6 | 6 | 6 | 6 | 6 | 305 | 5 | 40 | 66 | 75 |
| 519 | Total | 14 | 56 | 28 | 16 | 16 | 16 | 16 | 16 | 335 | 13 | 100 | 201 | 203 |
| 519.5 | La Grange | 242 | 238 | 15 | 15 | 23 | 23 | 23 | 23 | 320 | 15 | 108 | 113 | 13284 |
| | Micro: Fellowship | 50 | 50 | 30 | 30 | 30 | 30 | 30 | 30 | 30 | 20 | 50 | 50 | 1880 |
| | Micro | 40 | 40 | 20 | 20 | 20 | 20 | 20 | 20 | 30 | 20 | 12 | 12 | 3275 |
| 520 | Total | 6 | 25 | 10 | 10 | 45 | 45 | 45 | 45 | 50 | 24 | 45 | 45 | 4655 |
| | Maury-Mt. Hermon: Maury | 6 | 25 | 11 | 11 | 11 | 11 | 11 | 11 | 10 | 4 | 45 | 45 | 192 |
| | Mt. Hermon | 12 | 50 | 21 | 21 | 32 | 32 | 32 | 32 | 10 | 28 | 45 | 45 | 6862 |
| 521 | Total | 166 | 295 | 50 | 30 | 10 | 10 | 30 | 24 | 460 | 22 | 125 | 67 | 4022 |
| 522 | Mt. Olive: First | | | | | | | | | | | | | 262 |
| | Mt. Olive Ct.: Bethel | | | | | | | | | | | | | 10384 |
| | Browning | | | | | | | | | | | | | 106 |
| | Rones | 13 | | | | | | | | 15 | 8 | 22 | 22 | 2402 |
| | Smith Chapel | | | | | | | | | 10 | 2 | 21 | 21 | 50 |
| | Total | 13 | | | | | | | | 15 | 1 | 15 | 15 | 4354 |
| | | | | | | | | | | 100 | 2 | 100 | 10 | 2614 |
| | | | | | | | | | | 15 | 1 | 15 | 15 | 2650 |
| | | | | | | | | | | 50 | 11 | 382 | 382 | 12020 |

CHARGE AND CHURCH

| | (9) Advance Special-General (One or More) | (10) Advance Special— Conference | (11) Church School Rally Day | (12) Fellowship of Suffering & Service (World Communion Sun.) | (13) Methodist Television Ministry | (14) Race Relations Sunday (Paine College) | (15) Week of Dedication | (16) Methodist Retirement Home Special (Mothers Day) | (17) Methodist Student Day | Church Extension \$10.00 Club | Methodist Youth Fund | United College Appeal | Vouchers for Direct Gifts (General) | Vouchers for Direct Gifts (Conf.) | District Work | Other Benevolences (Conference and Local) | W.S.C.S. (Including W.S.G.) Cash Sent to District & Conf. Treasurers | Grand Totals: All Funds |
|-------|--|-------------------------------------|------------------------------|---|---------------------------------------|---|-------------------------|---|----------------------------|-------------------------------|----------------------|-----------------------|--|--------------------------------------|---------------|--|--|-------------------------|
| 523 | Newton Grove: Ebenezer | 37 | 37 | | | | | | | | | | | 19 | | | 20 | 2268 |
| | Maple Grove | 37 | 37 | | | | | | | | | | | 19 | | | 32 | 1882 |
| | Newton Grove | 75 | 75 | | | | | 16 | | 20 | | | | 39 | | | 56 | 5217 |
| | Total | 149 | 149 | | | | | 16 | | 20 | | | | 77 | | | 111 | 9367 |
| 524 | Pikeville: Mt. Carmel | 12 | | | | | | | | 10 | 5 | | | | | | | 3103 |
| | St. Joseph | 31 | | | | | | | | 10 | 5 | | | | | | | 5500 |
| | Total | 43 | | | | | | | | 20 | 10 | | | | | | 394 | 8603 |
| 525 | Pine Forest | 25 | 50 | 10 | 25 | | 21 | 25 | 10 | 90 | 60 | | | | 90 | | | 7259 |
| 525.5 | Pine Level: First Sanders | | | | 5 | | 7 | | | | | | | | | | | 1057 |
| | Total | | | | 5 | | 7 | | | | | | | | | | | 5213 |
| 526 | Pink Hill: Nobles | 9 | 15 | | 5 | | 3 | 13 | | 40 | 3 | | | | 40 | | | 6270 |
| | Pink Hill | 14 | 55 | | 11 | | 9 | 5 | | 20 | 10 | | | | 14 | | | 1262 |
| | Woodland | 23 | 30 | | 9 | | 2 | 10 | | 20 | 20 | | | | 49 | | | 4333 |
| | Total | 46 | 100 | | 25 | | 14 | 28 | | 80 | 13 | | | | 27 | | | 7625 |
| 527 | Princeton | 24 | 50 | 36 | 15 | 10 | 10 | 30 | 15 | 130 | | 31 | | 90 | | 5 | | 10330 |
| 528 | Roseboro | 42 | 85 | 15 | 15 | 15 | 15 | 20 | 15 | 50 | 95 | | | 100 | | | | 10181 |
| 529 | Rose Hill: Charity | 40 | 20 | | 15 | 15 | 20 | 30 | 12 | 60 | | | | 27 | | | | 2085 |
| | Rose Hill | 160 | 80 | 20 | 15 | 28 | 20 | 30 | 12 | 60 | | | | 109 | | 50 | | 23936 |
| | Total | 200 | 100 | 20 | 15 | 28 | 20 | 30 | 12 | 60 | | | | 109 | | 50 | | 23936 |
| 530.3 | Salemberg: Andrews | 2 | 34 | | 5 | | 5 | | | | 2 | | | | | | | 1541 |
| | Beulah | 3 | | | | | 5 | | | | | 8 | | 7 | | | | 1175 |
| | Salemberg | 5 | 34 | | 5 | | 9 | 15 | | 80 | | | | 6 | | | | 709 |
| | Total | 10 | 68 | | 10 | | 14 | 15 | | 80 | 2 | 18 | 34 | 13 | 34 | | 20 | 3425 |
| 530.5 | Sarecta: Sarecta | 3 | | | | | | | | 80 | | 10 | | | 10 | | | 18811 |
| | Wesley | 2 | 5 | | | | | | | 20 | | 8 | | | 8 | | | 552 |
| | Total | 5 | 5 | | | | | | | 20 | | 18 | | | 18 | | | 19363 |
| 531 | Selma | 125 | 180 | 21 | 33 | 32 | 50 | 31 | 10 | 470 | 10 | | 302 | 180 | 100 | 263 | 479 | 13339 |
| 532 | Seven Springs: Indian Springs | | | | | | | | | | | | | | | | | 535 |
| | Piney Grove | 7 | | | | | | | | | | | | | | | | 3427 |
| | Seven Springs | 4 | | | | | | | | | | | | | | | | 5386 |
| | Zion | 4 | | | | | | | | | | | | | | | | 7348 |
| | Total | 11 | | | | | | | | | | | | | | | | 13896 |
| 533 | Smithfield: Centenary | 600 | 50 | 60 | 100 | 30 | 100 | 100 | 25 | 1030 | 64 | 250 | 505 | | 150 | 200 | 1296 | 31283 |
| 534 | Snow Hill | 139 | 50 | 26 | 16 | 33 | 13 | 10 | 15 | 150 | 15 | | | 5 | 125 | 83 | 273 | 13896 |
| 535 | Stantonsburg: Lebanon | 23 | 4 | 2 | 5 | 2 | 6 | 8 | 2 | 80 | | | | | 15 | 5 | 132 | 2008 |

| | | | | | | | | | | | | | | | | | | |
|-------|-------------------------|------|------|-----|-----|-----|-----|------|-----|------|-----|------|------|------|------|------|-------|--------|
| 535.5 | Total | 150 | 25 | 15 | 30 | 5 | 34 | 52 | 8 | 400 | 71 | | | | | 85 | 300 | 9436 |
| | Turkey: Friendship | 20 | 10 | | 10 | 5 | 4 | 60 | 10 | 480 | 71 | | | | | 100 | 432 | 11444 |
| | Turkey | 34 | 15 | | | 5 | 5 | 15 | | 20 | | | | | 16 | 20 | 57 | 1200 |
| | Total | 54 | 25 | | | 9 | 9 | 15 | | 20 | | | | | 20 | 36 | 57 | 3625 |
| 536 | Wallace | 109 | 50 | 45 | 50 | 10 | 10 | 21 | 10 | 130 | 20 | 300 | 8 | 12 | 112 | 63 | 654 | 24470 |
| 537 | Walstonburg-Tabernacle | 20 | 10 | 11 | 2 | 5 | 10 | 5 | 2 | 15 | 13 | | | | 24 | 5 | 24 | 2024 |
| | Walstonburg | 20 | 10 | 12 | 3 | 5 | 10 | 5 | 3 | 35 | 14 | | | | 41 | 5 | 13 | 4289 |
| | Total | 40 | 20 | 23 | 5 | 10 | 20 | 10 | 5 | 50 | 27 | | | | 65 | 10 | 37 | 6313 |
| 538 | Warsaw: Carltons Chapel | | | | | | | | | | | | | | 18 | 49 | 7866 | |
| | Warsaw | | | | | | | | | 60 | | | | | 44 | | 1675 | 43544 |
| | Total | 14 | | | 4 | 5 | | 6 | | 60 | | | | | 62 | | 1724 | 51410 |
| 540 | Wesleys Blacks Chapel | 26 | | | | 4 | | 11 | | | | | | | 17 | 44 | 3391 | |
| | Hopewell | 34 | | | | 8 | | 24 | | 40 | | | | | 34 | 103 | 3100 | |
| | Mt. Morriah | 17 | | | | 4 | | 19 | | | | | | | 12 | 40 | 1220 | |
| | Wesley's Chapel | | | | | 4 | | 19 | | | | | | | 22 | 14 | 2138 | |
| | Total | 91 | | | 14 | 21 | | 60 | | 40 | | | | | 85 | 201 | 9849 | |
| | TOTAL | 4627 | 4340 | 718 | 859 | 307 | 386 | 1113 | 282 | 9385 | 964 | 2217 | 1617 | 1191 | 4089 | 2949 | 18419 | 746679 |

| | CHURCH MEMBERSHIP | | | | | | | | | | | | | | | CHURCH SCHOOL MEMBERSHIP | | | | | | | ATTENDANCE | | | | | | |
|------------------------------|--------------------|--------------------|---|---|--------------------------------------|--|-------------------------------------|-----------------------------------|------------------|--------------------|---|--|------------------------------------|-----------------------|--|--------------------------------------|---------------------------------|--------------------------------|-----------------------|-----------------------------|--------------------------------|---|---|----------|--|--------------|-----|-----|----|
| | Total Full Members | Reported Last Year | Received this year on Pro- fession of Faith and Restored | Received by Transfer from Other Methodist Churches | Received from Other Denominations | Removed by Transfer to Other Methodist Churches | Removed by Conf. Quarterly Conf. | Removed to Other Denominations | Removed by Death | Total Full Members | Infants Presented by Parents or Guardian | All Others: Chil- dren, Youth, Adults | Preparatory Members now on Roll | Officers and Teachers | Nursery Home Members (Ex- clude Col. 14) | Children's Division 0-11 Years | Children (Ex- clude Col. 14) | Youth Division— 12-23 Years | Adult-Home Members | Adults (Exclude Col. 17) | Total (Add 18-19 Inclusive) | Average Attendance at Sunday School (All Ages) | Average Att. Sun. Evening Fellowship | Children | Av. Attendance Adult's Sessions of Church School | Older Adults | | | |
| 601 Atlantic: Atlantic | 162 | | 8 | 5 | 2 | 2 | | 1 | 173 | 7 | 6 | 12 | 14 | 14 | 15 | 15 | 16 | 17 | 18 | 19 | 20 | 21 | 22 | 23 | 24 | 28 | 26 | | |
| Stacy | 11 | | | | | | | | 11 | | | | | | | | | | | | | | | | | | | | |
| Total | 173 | | 8 | 5 | 2 | 2 | | 1 | 184 | 7 | 6 | 12 | 14 | 18 | 18 | 18 | 19 | 20 | 21 | 22 | 23 | 24 | 25 | 26 | 30 | 43 | 30 | | |
| 602 Aurora: Aurora | 159 | | 11 | 1 | | | | 1 | 169 | 3 | 1 | 5 | 8 | 11 | 12 | 13 | 14 | 15 | 16 | 17 | 18 | 19 | 20 | 21 | 22 | 25 | 15 | 10 | |
| Campbells Creek | 104 | | 9 | | 1 | | | | 111 | | | | 7 | 7 | 7 | 7 | 7 | 7 | 7 | 7 | 7 | 7 | 7 | 7 | 7 | 20 | 25 | 20 | |
| Hoboken | 64 | | | | | | | | 63 | | | | | | | | | | | | | | | | | 25 | 20 | 25 | |
| Warren's Chapel | 65 | | | | | | | | 35 | | | | | | | | | | | | | | | | | 45 | 45 | 55 | |
| Total | 352 | | 20 | 1 | 3 | 28 | 4 | 1 | 378 | 3 | 5 | 12 | 31 | 31 | 31 | 31 | 31 | 31 | 31 | 31 | 31 | 31 | 31 | 31 | 31 | 492 | 320 | 60 | |
| 603 Ayden: Ayden | 449 | | 13 | 3 | 6 | 6 | 1 | 3 | 458 | 8 | 5 | 61 | 15 | 17 | 17 | 17 | 17 | 17 | 17 | 17 | 17 | 17 | 17 | 17 | 17 | 38 | 20 | 20 | |
| Macledonia | 92 | | 4 | | | | | | 95 | | | | 6 | 6 | 6 | 6 | 6 | 6 | 6 | 6 | 6 | 6 | 6 | 6 | 6 | 58 | 10 | 10 | |
| Total | 541 | | 17 | 3 | 9 | 6 | 6 | 1 | 553 | 8 | 7 | 67 | 21 | 21 | 21 | 21 | 21 | 21 | 21 | 21 | 21 | 21 | 21 | 21 | 21 | 38 | 30 | 30 | |
| 604 Beaufort: Ann Street | 745 | | 29 | 19 | 8 | 11 | 8 | 6 | 776 | 19 | 26 | 17 | 56 | 40 | 40 | 40 | 40 | 40 | 40 | 40 | 40 | 40 | 40 | 40 | 40 | 45 | 45 | 55 | |
| Beaufort Cl.: Core Creek | 54 | | | 2 | | | | | 56 | | | | 3 | 3 | 3 | 3 | 3 | 3 | 3 | 3 | 3 | 3 | 3 | 3 | 3 | 38 | 30 | 30 | |
| Merrimon | 44 | | | | | | | | 44 | 2 | 4 | 2 | 4 | 4 | 4 | 4 | 4 | 4 | 4 | 4 | 4 | 4 | 4 | 4 | 4 | 38 | 30 | 15 | |
| North River | 110 | | 4 | | 2 | | | 2 | 110 | | | | 7 | 7 | 7 | 7 | 7 | 7 | 7 | 7 | 7 | 7 | 7 | 7 | 7 | 38 | 20 | 20 | |
| Tuttles Grove | 61 | | | | | | | | 61 | | | | 5 | 5 | 5 | 5 | 5 | 5 | 5 | 5 | 5 | 5 | 5 | 5 | 5 | 38 | 10 | 10 | |
| Total | 269 | | 4 | 2 | 6 | 3 | 3 | 2 | 271 | 4 | 14 | 5 | 21 | 21 | 21 | 21 | 21 | 21 | 21 | 21 | 21 | 21 | 21 | 21 | 21 | 46 | 20 | 20 | |
| 606 Beech Grove: Beech Grove | 107 | | 2 | 1 | 6 | 3 | 3 | 2 | 108 | 1 | 2 | 1 | 8 | 8 | 8 | 8 | 8 | 8 | 8 | 8 | 8 | 8 | 8 | 8 | 8 | 4 | 5 | 5 | |
| Clarks | 33 | | | | | | | | 34 | 2 | 2 | 2 | 2 | 2 | 2 | 2 | 2 | 2 | 2 | 2 | 2 | 2 | 2 | 2 | 2 | 10 | 10 | 10 | |
| Rhems | 106 | | | | | | | | 105 | 3 | 3 | 3 | 3 | 3 | 3 | 3 | 3 | 3 | 3 | 3 | 3 | 3 | 3 | 3 | 3 | 60 | 60 | 60 | |
| Total | 246 | | 4 | 2 | 6 | 5 | 4 | 2 | 247 | 6 | 7 | 6 | 26 | 26 | 26 | 26 | 26 | 26 | 26 | 26 | 26 | 26 | 26 | 26 | 26 | 180 | 180 | 180 | |
| 607 Bridgeton: Bridgeton | 99 | | 1 | 5 | 3 | 1 | 2 | 73 | 103 | 4 | 1 | 15 | 12 | 12 | 12 | 12 | 12 | 12 | 12 | 12 | 12 | 12 | 12 | 12 | 12 | 8 | 8 | 8 | |
| Reeshoro | 68 | | | 1 | | | | | 73 | | | | 10 | 10 | 10 | 10 | 10 | 10 | 10 | 10 | 10 | 10 | 10 | 10 | 10 | 9 | 9 | 9 | |
| Riverdale | 80 | | | | | | | | 80 | | | | 6 | 6 | 6 | 6 | 6 | 6 | 6 | 6 | 6 | 6 | 6 | 6 | 6 | 15 | 15 | 15 | |
| Total | 247 | | 5 | 6 | 3 | 1 | 2 | 258 | 4 | 1 | 31 | 23 | 23 | 23 | 23 | 23 | 23 | 23 | 23 | 23 | 23 | 23 | 23 | 23 | 23 | 33 | 33 | 33 | |
| 608 Camp Glenn: Broad Creek | 47 | | | 2 | 3 | 3 | | 1 | 48 | 1 | 1 | 3 | 3 | 3 | 3 | 3 | 3 | 3 | 3 | 3 | 3 | 3 | 3 | 3 | 3 | 10 | 10 | 10 | |
| Camp Glenn | 149 | | 8 | 2 | 3 | 6 | | 6 | 154 | 6 | 2 | 13 | 6 | 6 | 6 | 6 | 6 | 6 | 6 | 6 | 6 | 6 | 6 | 6 | 6 | 35 | 35 | 35 | |
| Total | 196 | | 8 | 2 | 3 | 3 | 1 | 3 | 202 | 7 | 2 | 13 | 6 | 6 | 6 | 6 | 6 | 6 | 6 | 6 | 6 | 6 | 6 | 6 | 6 | 45 | 45 | 45 | |
| 609 Dover: Asbury | 216 | | 7 | 5 | 2 | 2 | | 1 | 312 | 7 | 7 | 11 | 11 | 11 | 11 | 11 | 11 | 11 | 11 | 11 | 11 | 11 | 11 | 11 | 11 | 16 | 16 | 16 | |
| Dover | 251 | | | | | | | | 256 | | | | 8 | 8 | 8 | 8 | 8 | 8 | 8 | 8 | 8 | 8 | 8 | 8 | 8 | 16 | 16 | 16 | |
| Lane's Chapel | 38 | | | | | | | | 38 | | | | 5 | 5 | 5 | 5 | 5 | 5 | 5 | 5 | 5 | 5 | 5 | 5 | 5 | 14 | 14 | 14 | |
| Tuscarora | 442 | | | | | | | | 446 | | | | 8 | 8 | 8 | 8 | 8 | 8 | 8 | 8 | 8 | 8 | 8 | 8 | 8 | 20 | 20 | 20 | |
| Total | 647 | | 7 | 5 | 5 | 6 | 1 | 5 | 652 | 15 | 7 | 35 | 35 | 35 | 35 | 35 | 35 | 35 | 35 | 35 | 35 | 35 | 35 | 35 | 35 | 62 | 62 | 62 | |
| Total District Memorial | 1711 | | 8 | 24 | 10 | 73 | 50 | 14 | 1581 | | 3 | 128 | 44 | 44 | 44 | 44 | 44 | 44 | 44 | 44 | 44 | 44 | 44 | 44 | 44 | 44 | 859 | 485 | 48 |

| | | | | | | | | | | | | | | | | | | | | | | | |
|-------|-----------------------------|------|-----|-----|----|----|----|----|------|------|-----|-----|-----|-----|-----|-----|-----|-----|-----|-----|-----|-----|----|
| 612 | Grifton | 305 | 19 | 39 | 18 | 11 | 4 | 1 | 3 | 455 | 13 | 12 | 118 | 34 | 30 | 179 | 105 | 279 | 500 | 152 | 500 | 279 | 30 |
| 613 | Grimesland: Grimesland | 245 | 27 | 27 | 3 | 4 | 2 | 1 | 2 | 2 | 270 | 52 | 27 | 27 | 130 | 28 | 130 | 28 | 170 | 120 | 305 | 170 | 30 |
| | Providence | 115 | 2 | 1 | 1 | 1 | 1 | 1 | 1 | 1 | 113 | 2 | 10 | 10 | 12 | 28 | 12 | 28 | 20 | 70 | 38 | 38 | 17 |
| | Salem | 90 | 9 | 2 | 1 | 2 | 2 | 2 | 2 | 88 | 9 | 9 | 6 | 6 | 21 | 10 | 21 | 10 | 24 | 61 | 40 | 40 | 1 |
| | Total | 456 | 11 | 2 | 1 | 2 | 1 | 5 | 462 | 11 | 16 | 7 | 26 | 10 | 88 | 96 | 142 | 352 | 238 | 142 | 352 | 238 | 2 |
| 614 | Harlowe-Oak Grove: Harlowe | 92 | 19 | 1 | 4 | 1 | 1 | 1 | 1 | 116 | 2 | 6 | 7 | 9 | 25 | 4 | 57 | 149 | 107 | 57 | 149 | 107 | 85 |
| | Oak Grove | 73 | 1 | 1 | 1 | 1 | 1 | 1 | 1 | 72 | 2 | 6 | 10 | 10 | 23 | 4 | 23 | 80 | 51 | 37 | 16 | 9 | |
| | Total | 165 | 19 | 1 | 4 | 2 | 2 | 2 | 2 | 188 | 4 | 13 | 19 | 19 | 48 | 8 | 80 | 229 | 158 | 122 | 158 | 22 | |
| 614.5 | Havelock: Cherry Point | 58 | 13 | 17 | 3 | 6 | 6 | 8 | 8 | 85 | 3 | 15 | 15 | 11 | 83 | 30 | 30 | 154 | 119 | 25 | 154 | 119 | 25 |
| 615 | First | 615 | 421 | 44 | 29 | 9 | 44 | 8 | 421 | 451 | 14 | 38 | 44 | 44 | 388 | 80 | 6 | 110 | 628 | 325 | 628 | 325 | 35 |
| 616 | Jacksonville | 670 | 76 | 143 | 45 | 39 | 44 | 15 | 670 | 32 | 34 | 144 | 90 | 84 | 59 | 263 | 152 | 43 | 364 | 965 | 577 | 48 | |
| 617 | Kingston: Queen Street | 1740 | 27 | 55 | 7 | 52 | 3 | 15 | 17 | 1025 | 19 | 14 | 90 | 84 | 59 | 263 | 152 | 43 | 364 | 965 | 577 | 48 | |
| 617.5 | St. John | 55 | 30 | 11 | 9 | 3 | 3 | 3 | 55 | 17 | 17 | 15 | 9 | 9 | 36 | 98 | 50 | 5 | 36 | 98 | 50 | 5 | |
| 618 | St. Mark | 153 | 12 | 18 | 3 | 5 | 3 | 5 | 153 | 181 | 6 | 7 | 22 | 14 | 115 | 15 | 15 | 195 | 115 | 195 | 115 | 33 | |
| 619 | Westminister | 374 | 20 | 34 | 5 | 19 | 4 | 4 | 410 | 20 | 14 | 52 | 24 | 35 | 142 | 44 | 5 | 144 | 394 | 190 | 394 | 190 | 15 |
| 620 | Kingston Ct.: Bethany | 51 | 5 | 1 | 1 | 1 | 1 | 1 | 51 | 1 | 1 | 8 | 8 | 13 | 17 | 17 | 17 | 31 | 31 | 57 | 31 | 15 | |
| | Edward's Chapel | 68 | 1 | 1 | 1 | 1 | 1 | 1 | 65 | 1 | 1 | 10 | 10 | 13 | 13 | 13 | 13 | 16 | 83 | 63 | 83 | 15 | |
| | Sharon | 144 | 4 | 1 | 1 | 2 | 2 | 3 | 142 | 2 | 2 | 9 | 9 | 28 | 25 | 39 | 101 | 56 | 150 | 150 | 56 | 10 | |
| | Total | 263 | 10 | 1 | 1 | 6 | 2 | 4 | 261 | 2 | 8 | 27 | 27 | 70 | 76 | 68 | 241 | 150 | 440 | 440 | 150 | 40 | |
| 621 | Marshallburg | 250 | 8 | 1 | 2 | 4 | 2 | 2 | 253 | 4 | 2 | 9 | 14 | 8 | 50 | 35 | 12 | 76 | 195 | 118 | 20 | 35 | |
| 622 | Maysville | 369 | 13 | 1 | 1 | 1 | 1 | 3 | 378 | 7 | 14 | 17 | 12 | 9 | 46 | 45 | 8 | 45 | 165 | 110 | 18 | 9 | |
| 622.5 | Midway-Bethlehem: Bethlehem | 130 | 2 | 2 | 2 | 5 | 2 | 2 | 125 | 2 | 3 | 3 | 3 | 15 | 12 | 12 | 12 | 49 | 128 | 72 | 72 | 12 | |
| | Midway | 155 | 2 | 2 | 2 | 6 | 2 | 2 | 153 | 3 | 2 | 2 | 2 | 15 | 15 | 15 | 15 | 45 | 102 | 50 | 50 | 15 | |
| | Total | 285 | 2 | 2 | 2 | 6 | 2 | 2 | 278 | 5 | 5 | 5 | 5 | 27 | 27 | 27 | 27 | 94 | 230 | 122 | 122 | 27 | |
| 623 | Morehead City: First | 1102 | 25 | 34 | 4 | 4 | 4 | 7 | 1111 | 7 | 8 | 136 | 40 | 195 | 95 | 195 | 95 | 215 | 545 | 395 | 545 | 35 | |
| 624 | Franklin Memorial | 248 | 30 | 1 | 2 | 2 | 2 | 7 | 279 | 3 | 29 | 17 | 24 | 26 | 47 | 26 | 47 | 53 | 210 | 127 | 17 | 17 | |
| 625 | New Bern: Centenary | 1275 | 63 | 24 | 6 | 54 | 33 | 7 | 12 | 1262 | 11 | 34 | 71 | 82 | 227 | 96 | 255 | 649 | 340 | 649 | 340 | 25 | |
| 626 | Riverside | 424 | 11 | 11 | 9 | 8 | 8 | 1 | 3 | 443 | 8 | 10 | 42 | 17 | 101 | 53 | 115 | 286 | 166 | 166 | 166 | 12 | |
| 627 | Trinity | 224 | 32 | 31 | 10 | 14 | 2 | 2 | 281 | 9 | 32 | 16 | 22 | 155 | 40 | 10 | 126 | 353 | 192 | 25 | 20 | | |
| 628 | Newport | 245 | 20 | 17 | 4 | 3 | 1 | 2 | 280 | 6 | 14 | 16 | 23 | 19 | 122 | 60 | 11 | 131 | 366 | 204 | 25 | 15 | |
| 629 | Ocracoke | 291 | 3 | 3 | 3 | 3 | 3 | 1 | 293 | 8 | 14 | 14 | 12 | 6 | 12 | 12 | 15 | 157 | 130 | 157 | 130 | 15 | |
| 630 | Oriental: Araphoe | 77 | 1 | 1 | 1 | 1 | 1 | 1 | 79 | 1 | 3 | 7 | 7 | 6 | 12 | 12 | 15 | 18 | 58 | 45 | 45 | 20 | |
| | Kershaw | 13 | 3 | 5 | 2 | 7 | 7 | 3 | 348 | 3 | 5 | 13 | 12 | 41 | 20 | 41 | 20 | 68 | 154 | 110 | 110 | 20 | |
| | Oriental | 52 | 3 | 5 | 2 | 7 | 7 | 3 | 348 | 3 | 5 | 13 | 12 | 41 | 20 | 41 | 20 | 68 | 154 | 110 | 110 | 20 | |
| | Pamlico | 86 | 1 | 1 | 1 | 1 | 1 | 1 | 90 | 1 | 2 | 4 | 4 | 6 | 7 | 7 | 10 | 27 | 18 | 18 | 18 | 20 | |
| | Total | 531 | 5 | 7 | 2 | 7 | 7 | 4 | 530 | 3 | 10 | 24 | 18 | 59 | 42 | 18 | 59 | 96 | 239 | 173 | 173 | 20 | |
| 631 | Pollockville Ct.: Belgrade | 156 | 6 | 1 | 2 | 1 | 2 | 1 | 165 | 2 | 6 | 2 | 15 | 15 | 15 | 15 | 15 | 59 | 122 | 80 | 50 | 15 | |
| | Lec's Chapel | 92 | 3 | 1 | 1 | 1 | 1 | 3 | 91 | 1 | 2 | 7 | 7 | 14 | 9 | 9 | 9 | 36 | 73 | 40 | 40 | 15 | |
| | Pollockville | 125 | 3 | 1 | 1 | 1 | 1 | 3 | 126 | 2 | 3 | 2 | 15 | 15 | 15 | 15 | 15 | 59 | 129 | 100 | 60 | 15 | |
| | Tabernaacle | 190 | 4 | 1 | 2 | 2 | 2 | 1 | 191 | 4 | 4 | 13 | 13 | 13 | 13 | 13 | 13 | 44 | 105 | 75 | 75 | 15 | |
| | Total | 563 | 13 | 2 | 2 | 3 | 3 | 4 | 573 | 4 | 13 | 4 | 50 | 50 | 67 | 64 | 64 | 198 | 429 | 295 | 110 | 45 | |
| 631.5 | Queens-Oak Grove: Oak Grove | 143 | 7 | 4 | 2 | 3 | 1 | 16 | 134 | 1 | 6 | 15 | 15 | 26 | 11 | 23 | 34 | 71 | 163 | 115 | 115 | 8 | |
| | Queen's Creek | 169 | 6 | 4 | 4 | 24 | 4 | 24 | 154 | 2 | 6 | 13 | 13 | 45 | 34 | 34 | 34 | 97 | 281 | 192 | 192 | 16 | |
| | Total | 312 | 13 | 6 | 4 | 5 | 40 | 2 | 288 | 3 | 12 | 28 | 28 | 71 | 65 | 60 | 60 | 15 | 85 | 243 | 143 | 25 | |
| 632 | Richlands | 369 | 2 | 8 | 1 | 11 | 1 | 6 | 361 | 6 | 24 | 14 | 14 | 5 | 8 | 15 | 12 | 8 | 10 | 58 | 42 | 35 | |
| 632.3 | Richlands Ct.: Green Branch | 36 | 2 | 2 | 2 | 2 | 2 | 4 | 38 | 79 | 6 | 6 | 5 | 12 | 30 | 28 | 10 | 17 | 102 | 79 | 15 | 28 | |
| | Haw Branch | 75 | 4 | 2 | 2 | 2 | 2 | 5 | 79 | 38 | 6 | 6 | 5 | 12 | 30 | 28 | 10 | 17 | 102 | 79 | 15 | 28 | |
| | Total | 111 | 4 | 2 | 2 | 2 | 2 | 5 | 117 | 44 | 10 | 10 | 20 | 45 | 40 | 18 | 27 | 160 | 121 | 50 | 28 | 28 | |
| 632.5 | Salter Path | 97 | 17 | 2 | 1 | 1 | 1 | 2 | 108 | 12 | 5 | 38 | 7 | 7 | 24 | 27 | 12 | 90 | 210 | 172 | 30 | 35 | |
| 632.7 | Sea Level: Cedar Island | 62 | 1 | 1 | 1 | 1 | 1 | 1 | 62 | 62 | 1 | 1 | 1 | 13 | 13 | 13 | 13 | 25 | 120 | 87 | 87 | 20 | |

| CHARGE AND CHURCH | CHURCH MEMBERSHIP | | | | | | | | | | | | | CHURCH SCHOOL MEMBERSHIP | | | | | | ATTENDANCE | | | | | | | | | | | |
|--|----------------------|----------------------|----------------------------------|--|-------------------------------------|---|----------------------------|------------------------------|----------------------------------|---------------------|-----------------------|---|------------------|--------------------------------|----------------|-------------------------|-------------------------------------|-------------------------------|-----------------------|--|--------------------------------|---|---|-------------|----------|-----------------|--|-------|--|--------------|--|
| | BAPTISMS | | | | | | | | | | | | | Children's Division 0-11 Years | | | Adult Division 12-23 Years and Over | | | Average Attendance at Sunday School (All Ages) | | | | | | Children | | Youth | | Older Adults | |
| | 1 Total Full Members | 2 Reported Last Year | 3 Received of Faith and Restored | 4 Received by Transfer From Other Methodist Churches | 5 Received From Other Denominations | 6 Removed By Transfer To Other Methodist Churches | 7 Other Methodist Churches | 8 Removed by Quarterly Conf. | 9 Removed To Other Denominations | 10 Removed By Death | 11 Total Full Members | 12 Infants Presented By Parents or Guardian | 13 Youth, Adults | 14 Preparatory Members | 15 Now on Roll | 16 Nursery Home Members | 17 Children (Ex-clude Col. 14) | 18 Youth Division—12-23 Years | 19 Adult—Home Members | 20 Adult (Exclude Col. 17) | 21 Total (Add 13-18 Inclusive) | 22 Average Attendance at Sunday School (All Ages) | 23 Average Att. Sun. Evening Fellowship | 24 Children | 25 Youth | 26 Older Adults | | | | | |
| Sea Level | 80 | 2 | 1 | 1 | 1 | 1 | 1 | 1 | 2 | 82 | 4 | 2 | 5 | 8 | 8 | 24 | 13 | 23 | 76 | 41 | 20 | 21 | 12 | 19 | 24 | | | | | | |
| Portsmouth | 15 | | | | | | | | 15 | | | | | | | | | | | | | | | | | | | | | | |
| Total | 157 | 3 | 1 | 1 | 1 | 1 | 1 | 1 | 2 | 159 | 4 | 3 | 6 | 18 | 21 | 64 | 45 | 48 | 196 | 128 | 20 | 24 | 39 | 24 | 10 | | | | | | |
| 633 Shady Grove: Cypress Creek | 67 | | | | | | | | 1 | 66 | | | | | | 10 | 14 | 35 | 65 | 40 | 7 | | | | 8 | | | | | | |
| Foy's Memorial | 122 | 3 | | 4 | | | | | 1 | 128 | | | | | | 38 | 20 | 32 | 97 | 75 | 10 | | | | 10 | | | | | | |
| Shady Grove | 117 | | | | | | | | 1 | 116 | | | | | | 42 | 17 | 69 | 138 | 78 | 10 | | | | 10 | | | | | | |
| Total | 306 | 3 | 4 | 4 | 4 | 4 | 4 | 4 | 3 | 310 | 2 | 1 | 5 | 23 | 25 | 90 | 51 | 136 | 300 | 193 | 25 | 25 | 28 | 25 | 25 | | | | | | |
| 634 Stonewall: Alliance | 59 | 3 | 6 | 6 | 6 | 1 | | | 1 | 67 | 2 | 1 | 5 | 5 | 5 | 25 | 25 | 30 | 55 | 30 | 25 | 25 | 25 | 25 | 35 | | | | | | |
| Bayboro | 86 | 2 | | | | | | | | 87 | 2 | 1 | 5 | 5 | 5 | 25 | 25 | 30 | 55 | 40 | 25 | 25 | 25 | 25 | 40 | | | | | | |
| Stonewall | 107 | 2 | 1 | 2 | 1 | 1 | | | 1 | 111 | 2 | 1 | 5 | 5 | 5 | 25 | 25 | 20 | 45 | 20 | 25 | 25 | 25 | 25 | 40 | | | | | | |
| Vandemere | 48 | 5 | 1 | 1 | 1 | 1 | | | 5 | 53 | 2 | 1 | 5 | 5 | 5 | 25 | 25 | 20 | 45 | 20 | 25 | 25 | 25 | 25 | 40 | | | | | | |
| Total | 300 | 12 | 2 | 8 | 2 | 2 | 2 | 2 | 2 | 318 | 8 | 4 | 20 | 115 | 115 | 40 | 59 | 120 | 235 | 100 | 75 | 100 | 100 | 100 | 15 | | | | | | |
| 635 Straits-Harker's Island: Harker's Island | 164 | 4 | 4 | 4 | 4 | 2 | | | 1 | 81 | 1 | 3 | 10 | 10 | 10 | 27 | 30 | 32 | 80 | 40 | 9 | 18 | 10 | 15 | 15 | | | | | | |
| Straits | 239 | 7 | 8 | 4 | 2 | 2 | | | 2 | 170 | 1 | 4 | 7 | 17 | 17 | 88 | 44 | 91 | 240 | 143 | 49 | 18 | 10 | 15 | 15 | | | | | | |
| Total | 266 | 19 | 15 | 8 | 7 | 7 | | | 3 | 300 | 10 | 9 | 38 | 20 | 20 | 126 | 54 | 54 | 254 | 174 | 143 | 49 | 18 | 10 | 15 | | | | | | |
| 636 Swansboro | 266 | 19 | 15 | 8 | 7 | 7 | | | 3 | 300 | 10 | 9 | 38 | 20 | 20 | 126 | 54 | 54 | 254 | 174 | 143 | 49 | 18 | 10 | 15 | | | | | | |
| 637 Trenton: Maple Grove | 62 | 7 | | 2 | 2 | 1 | | | 1 | 68 | 1 | 7 | 2 | 7 | 7 | 20 | 16 | 15 | 60 | 45 | 7 | | | | 15 | | | | | | |
| Oak Grove | 59 | | | | | | | | 1 | 61 | 2 | 4 | 2 | 6 | 6 | 13 | 4 | 12 | 37 | 30 | 3 | | | | 15 | | | | | | |
| Trenton | 186 | | 2 | 1 | 1 | 1 | | | 1 | 160 | 3 | 6 | 13 | 25 | 25 | 57 | 25 | 3 | 47 | 170 | 100 | | | | 15 | | | | | | |
| Total | 279 | 7 | 2 | 3 | 3 | 2 | | | 2 | 289 | 6 | 7 | 10 | 26 | 29 | 50 | 45 | 74 | 267 | 175 | 25 | 8 | 10 | 12 | 12 | | | | | | |
| 638 Vanceboro | 221 | 1 | 1 | 1 | 1 | 6 | | | 1 | 215 | 1 | 1 | 13 | 13 | 13 | 39 | 26 | 27 | 105 | 95 | 25 | 8 | 10 | 12 | 12 | | | | | | |
| 629 Ocracoke | 114 | 1 | 1 | 1 | 2 | 2 | | | 2 | 106 | 1 | 1 | 5 | 5 | 5 | 15 | 20 | 30 | 70 | 52 | 18 | | | | 18 | | | | | | |
| Epworth | 223 | 4 | 2 | 1 | 6 | 6 | | | 1 | 217 | 4 | 4 | 7 | 7 | 7 | 29 | 14 | 28 | 76 | 55 | 10 | | | | 10 | | | | | | |
| Lane's Chapel | 73 | 1 | 1 | 5 | 1 | 1 | | | 2 | 56 | 2 | 5 | 4 | 5 | 5 | 29 | 14 | 28 | 76 | 55 | 10 | | | | 10 | | | | | | |
| Total | 410 | 5 | 3 | 5 | 9 | 18 | | | 9 | 379 | 9 | 5 | 4 | 17 | 17 | 75 | 74 | 120 | 286 | 192 | 28 | | | | 28 | | | | | | |
| 639.5 Williston-Smyrna: Smyrna | 55 | | | | | | | | 1 | 53 | | | | | | 16 | 8 | 11 | 42 | 35 | | | | | 10 | | | | | | |
| Williston | 155 | | | | | | | | 1 | 153 | | | | | | 41 | 28 | 35 | 112 | 75 | | | | | 15 | | | | | | |
| Total | 210 | | | | | | | | 2 | 206 | | | | | | 57 | 36 | 46 | 154 | 110 | | | | | 25 | | | | | | |
| 640 Woodington-Webb: Webb | 145 | 2 | 2 | 1 | 2 | 1 | | | 2 | 150 | | | | | | 36 | 38 | 29 | 112 | 90 | | | | | 10 | | | | | | |
| Woodington | 136 | 10 | 1 | 1 | 1 | 1 | | | 1 | 146 | | | | | | 40 | 60 | 56 | 164 | 120 | | | | | 10 | | | | | | |
| Total | 281 | 12 | 2 | 5 | 1 | 1 | | | 2 | 296 | | | | | | 76 | 98 | 85 | 276 | 211 | | | | | 20 | | | | | | |
| TOTAL | 19529 | 721 | 629 | 232 | 492 | 175 | 148 | 146 | 20150 | 336 | 485 | 1247 | 1179 | 423 | 5552 | 2936 | 273 | 5647 | 16010 | 9924 | 977 | 579 | 1132 | 386 | 386 | | | | | | |

NEW BEEN DISTRICT—TABLE 1-B

| | | | | | | | | | | | | | |
|-----|-----------------------------|-----|----|---|-----|---|-----|------|---|----|--------|--------|-------|
| 601 | Atlantic | 72 | 7 | V | 200 | 1 | 45 | 325 | 1 | 28 | 21000 | 25000 | 1452 |
| | Stacy | | | | | | | | | | 5600 | | |
| | Total | 72 | 7 | V | 200 | 1 | 45 | 325 | 1 | 28 | 21000 | 25000 | 1452 |
| 602 | Aurora | 38 | 4 | V | 68 | 1 | 32 | 50 | 1 | | 55000 | 14000 | 25000 |
| | Campbells Creek | 25 | 7 | V | | | 25 | 57 | | | 25000 | | |
| | Hoboken | 15 | | V | | | 15 | 25 | | | 10000 | | |
| | Warren's Chapel | 40 | | V | | | 14 | 13 | | | 10000 | | |
| | Total | 103 | 15 | V | 88 | 4 | 86 | 145 | | | 400000 | 7500 | |
| 603 | Ayden | 112 | 11 | V | | | 100 | 5309 | 1 | 40 | 80000 | | 15683 |
| | Macedonia | 62 | 1 | V | | | 13 | 79 | | | 9000 | | |
| | Total | 174 | 14 | V | | | 113 | 5388 | 1 | 40 | 89000 | 17000 | 15683 |
| 604 | Beaufort | 16 | 22 | V | 705 | 1 | 200 | 3183 | 1 | 50 | 250000 | 175000 | 87000 |
| 605 | Beaufort Ct.: Core Creek | 26 | 1 | V | | | 12 | 87 | | | 50000 | 3800 | |
| | Merrimon | 12 | | V | | | 13 | 35 | | | 5500 | | |
| | North River | 35 | 4 | V | | | 21 | 50 | | | 5500 | | |
| | Tuttles Grove | 32 | | V | | | 20 | 200 | | | 7000 | | |
| | Total | 105 | 4 | V | | | 66 | 372 | | | 67800 | 10000 | 3800 |
| 606 | Beech Grove | 25 | 2 | V | | | 31 | 87 | 1 | 30 | 23000 | | 5000 |
| | Beech Grove: Beech Grove | 45 | 2 | V | 96 | 1 | 14 | 54 | 1 | 15 | 12000 | | |
| | Clarks | 50 | | V | | | 20 | 54 | 1 | 25 | 15000 | | |
| | Rhems | 120 | 4 | V | 96 | 3 | 65 | 195 | 3 | 70 | 51000 | 21000 | 5000 |
| | Total | 45 | 1 | V | | | 28 | 30 | | | 35000 | 1000 | 2000 |
| 607 | Bridgeton Ct.: Bridgeton | 42 | 4 | V | | | 11 | 60 | | | 12000 | | |
| | Reelsboro | 43 | | V | | | 29 | 101 | | | 7500 | | |
| | Riverdale | 130 | 5 | V | | | 68 | 191 | | | 54500 | 5000 | 2000 |
| | Total | 30 | 4 | V | | | 14 | 324 | | | 4000 | | |
| 608 | Camp Glenn: Broad Creek | 35 | 4 | V | | | 14 | 324 | | | 17000 | | |
| | Camp Glenn | 65 | 4 | V | | | 16 | 24 | | | 21000 | 10000 | |
| | Total | 60 | 7 | V | | | 20 | 189 | | | 27500 | | |
| 609 | Dover | 40 | 1 | V | | | 29 | 220 | | | 9500 | | |
| | Dover | 60 | | V | | | 1 | 20 | | | 45000 | | |
| | Lane's Chapel | 40 | | V | | | 1 | 20 | | | 6500 | | |
| | Tuscarora | 160 | 6 | V | 220 | 4 | 66 | 441 | | | 80500 | 7000 | 36000 |
| | Total | 100 | 5 | V | 464 | 1 | 363 | 3041 | | 55 | 375000 | 25000 | 40450 |
| 610 | Greenville: Jarvis Memorial | | | | | | | | | | | | |

| CHARGE AND CHURCH | CHURCH SCHOOLS GENERAL INFORMATION | | | | | | | | W. S. C. S. | | | | METHODIST MEN | | | PROPERTY AND OTHER ASSETS | | | | |
|---|------------------------------------|--|---|--|---|--|---|---|----------------------------|-------------------------|------------|---------------------------------|------------------------------|--|--|---|--|----|----|--|
| | 25 | 26 | 27 | 28 | 29 | 30 | 31 | 32 | 33 | 34 | 35 | 36 | 37 | 38 | 39 | 40 | 41 | 42 | 43 | |
| | Number of Church Schools on Charge | Methodist Pupils and Constituents in Vacation Church Schools | Methodist Pupils and Constituents in Week-day Schools | Church School Members Joining the Church on Prof. of Faith | Are All Lesson Materials Used Approved by The Methodist Church? | Church School Offering for World Service and Conference Benevolences | Number of Societies (Not Guilds, Groups or Circles) | Membership (Including Wesleyan Service Guild) | Amount Paid for Local Work | Number Chartered Groups | Membership | Number "Together" Subscriptions | Number of Organized Churches | Estimated Value of Church Buildings, Equipment, and Land | Estimated Value of Parsonages, Furniture, and Land | Estimated Value of Other Property (Including Cash, Bonds, etc.) | Incl. on Bldgs., Equipment, Parsonages, and Current Expenses | | | |
| 611 St. James | 1 | 100 | 13 | ✓ | ✓ | 124 | 1 | 3879 | 1 | 45 | 1 | 1 | 167000 | 395 | 40 | 44000 | | | | |
| 612 Grifton | 1 | 93 | 2 | ✓ | ✓ | 61 | 1 | 163 | 1 | 35 | 1 | 1 | 235000 | 10961 | 5516 | 6312 | | | | |
| 613 Grimesland: Grimesland Providence | 1 | 45 | 2 | ✓ | ✓ | 14 | 1 | 57 | 1 | 10 | 1 | 1 | 35000 | 6300 | | | | | | |
| | 1 | 23 | 71 | ✓ | ✓ | 10 | 1 | 251 | 1 | 25 | 1 | 1 | 6300 | | | | | | | |
| | 1 | 71 | 9 | ✓ | ✓ | 33 | 1 | 71 | 1 | 33 | 1 | 1 | 43000 | | | | | | | |
| 614 Harlowe-Oak Grove: Harlowe Oak Grove | 3 | 139 | 11 | ✓ | ✓ | 57 | 3 | 385 | 1 | 23 | 3 | 3 | 84300 | 11000 | | | | | | |
| | 1 | 58 | 14 | ✓ | ✓ | 41 | 1 | 255 | 1 | 23 | 2 | 2 | 18500 | | | | | | | |
| | 1 | 32 | 14 | ✓ | ✓ | 15 | 1 | 130 | 1 | 2 | 2 | 2 | 7600 | | | | | | | |
| | 1 | 90 | 14 | ✓ | ✓ | 56 | 2 | 385 | 1 | 23 | 5 | 2 | 26100 | | | | | | | |
| 614.5 Havelock: Cherry Point | 2 | 57 | 10 | ✓ | ✓ | 20 | 1 | 73 | 1 | 22 | 2 | 1 | 100000 | 14000 | | | | | | |
| 615 First | 1 | 156 | 24 | ✓ | ✓ | 64 | 1 | 1581 | 1 | 35 | 2 | 1 | 232500 | 13000 | | | | | | |
| 616 Jacksonville | 2 | 224 | 46 | ✓ | ✓ | 148 | 1 | 1313 | 1 | 55 | 8 | 1 | 310000 | 25000 | | | | | | |
| 617 Kingston: Queen Street | 1 | 144 | 50 | ✓ | ✓ | 317 | 1 | 821 | 1 | 10 | 1 | 1 | 600 | 350 | 1200 | | | | | |
| 617.5 St. John | 1 | 65 | 26 | ✓ | ✓ | 24 | 1 | 119 | 1 | 15 | 2 | 1 | 75000 | 13000 | | | | | | |
| 618 St. Mark | 1 | 110 | 7 | ✓ | ✓ | 40 | 1 | 62 | 1 | 42 | 7 | 1 | 124500 | 24000 | | | | | | |
| 619 Westminster | 1 | 71 | 27 | ✓ | ✓ | 65 | 1 | 604 | 1 | 42 | 1 | 1 | 4000 | | | | | | | |
| 620 Kinston Ct.: Bethany Edward's Chapel Sharon | 1 | 22 | 5 | ✓ | ✓ | 7 | 1 | 37 | 1 | 8000 | 1 | 1 | 8000 | | | | | | | |
| | 1 | 35 | 4 | ✓ | ✓ | 18 | 1 | 68 | 1 | 13500 | 1 | 1 | 13500 | | | | | | | |
| | 3 | 57 | 10 | ✓ | ✓ | 28 | 3 | 425 | 1 | 28 | 3 | 3 | 25000 | 4000 | | | | | | |
| 621 Marshallberg | 1 | 61 | 5 | ✓ | ✓ | 53 | 1 | 530 | 1 | 28 | 2 | 1 | 20000 | 4000 | | | | | | |
| 622 Maysville | 1 | 70 | 11 | ✓ | ✓ | 46 | 1 | 389 | 1 | 28 | 2 | 1 | 30000 | 20000 | 3500 | 6000 | | | | |
| 622.5 Midway-Bethlehems: Bethlehem Midway | 1 | 25 | 2 | ✓ | ✓ | 51 | 1 | 24 | 1 | 2 | 2 | 1 | 20000 | | | | | | | |
| | 1 | 25 | 2 | ✓ | ✓ | 8 | 1 | 25 | 1 | 2 | 1 | 1 | 10000 | | | | | | | |
| | 2 | 50 | 5 | ✓ | ✓ | 7 | 2 | 25 | 1 | 10000 | 2 | 2 | 30000 | | | | | | | |
| 623 Morehead City: First | 1 | 160 | 17 | ✓ | ✓ | 14 | 1 | 50 | 1 | 100 | 1 | 1 | 273500 | 11000 | 4500 | | | | | |
| 624 Franklin Memorial | 1 | 70 | 11 | ✓ | ✓ | 164 | 1 | 292 | 1 | 18 | 1 | 1 | 70000 | 10000 | | | | | | |
| 625 New Bern: Centenary | 1 | 225 | 52 | ✓ | ✓ | 63 | 1 | 156 | 1 | 40 | 1 | 1 | 750000 | 5000 | 1500 | 500 | | | | |
| 626 Riverside | 1 | 72 | 8 | ✓ | ✓ | 323 | 1 | 3534 | 1 | 42 | 1 | 1 | 70000 | 2000 | 3500 | | | | | |
| 627 Trinity | 1 | 130 | 23 | ✓ | ✓ | 105 | 1 | 1282 | 1 | 40 | 1 | 1 | 87000 | 11000 | | | | | | |
| 628 Newport | 1 | 95 | 18 | ✓ | ✓ | 80 | 1 | 300 | 1 | 44 | 3 | 1 | 85000 | 60000 | | | | | | |
| 629 Ocracoke | 1 | 3 | 3 | ✓ | ✓ | 100 | 1 | 872 | 1 | 44 | 1 | 1 | 40000 | 10000 | | | | | | |
| 630 Oriental: Arapahoe Kershaw | 1 | 20 | 1 | ✓ | ✓ | 104 | 1 | 560 | 1 | 75 | 1 | 1 | 7000 | | | | | | | |
| | 1 | 20 | 1 | ✓ | ✓ | 12 | 1 | 75 | 1 | 7000 | 1 | 1 | 2000 | | | | | | | |

CHARGE AND CHURCH

| | | | | | | | | | | | | | | | | | |
|-------|--|----|------|----|-----|------|------|------|-------|--------|------|-----|--------|---------|--------|--------|--------|
| 631 | Oriental | 1 | 45 | 3 | ✓ | 1 | 25 | 125 | 1 | 50000 | 3 | 1 | 50000 | | | | |
| | Panlico | 1 | 10 | 1 | ✓ | 1 | 50 | 10 | 1 | 4000 | 1 | 1 | 4000 | | | | |
| | Total | 3 | 65 | 5 | ✓ | 3 | 47 | 250 | 3 | 63000 | 3 | 4 | 20000 | | | | |
| | Pollocksville Ct.: Belgrade | 1 | 40 | 4 | ✓ | 100 | 17 | 15 | 1 | 18000 | 1 | 1 | 18000 | | | | |
| | Lee's Chapel | 1 | 19 | 3 | ✓ | 32 | 15 | 10 | 1 | 5000 | 1 | 1 | 5000 | | | | |
| | Pollocksville | 1 | 37 | 3 | ✓ | 115 | 30 | 26 | 1 | 24000 | 1 | 1 | 24000 | | | | |
| | Tabernacle | 1 | 3 | 3 | ✓ | 33 | | | 1 | 15000 | 1 | 1 | 15000 | | | | |
| | Total | 4 | 135 | 11 | ✓ | 280 | 62 | 51 | 4 | 62000 | 4 | 4 | 62000 | | | | |
| 631.5 | Queens-Oak Grove: Oak Grove | 1 | 45 | 6 | ✓ | 33 | 1166 | 1 | 23 | 14000 | 1 | 1 | 14000 | | | | |
| | Queen's Creek | 1 | 80 | 3 | ✓ | 17 | 3 | | 1 | 14000 | 1 | 1 | 14000 | | | | |
| | Total | 2 | 125 | 9 | ✓ | 50 | 1169 | 1 | 23 | 28000 | 2 | 2 | 28000 | | | | |
| 632 | Richlands | 1 | 60 | 2 | ✓ | 204 | 108 | 772 | 1 | 6000 | 1 | 1 | 6000 | | | | |
| 632.3 | Richlands Ct.: Green Branch | 1 | 50 | 1 | ✓ | | | | | 12000 | 1 | 1 | 12000 | | | | |
| | Haw Branch | 1 | 50 | 1 | ✓ | | | | | 15000 | 1 | 1 | 15000 | | | | |
| | Total | 2 | 100 | 2 | ✓ | | | | | 27000 | 2 | 2 | 27000 | | | | |
| 632.5 | Salter Path | 1 | 70 | 6 | ✓ | 1 | 35 | 400 | 1 | 20000 | 1 | 1 | 20000 | | | | |
| 632.7 | Sea Level: Cedar Island | 1 | 62 | 1 | ✓ | 1 | 33 | 120 | | 13500 | 1 | 1 | 13500 | | | | |
| | Sea Level | 1 | 40 | 1 | ✓ | 1 | 17 | 92 | | 45000 | 1 | 1 | 45000 | | | | |
| | Portsmouth | 1 | 102 | 1 | ✓ | 2 | 50 | 212 | 1 | 8000 | 1 | 1 | 8000 | | | | |
| | Total | 2 | 204 | 2 | ✓ | 4 | 100 | 400 | 1 | 66500 | 2 | 2 | 66500 | | | | |
| 633 | Shady Grove: Cypress Creek | 1 | 25 | 2 | ✓ | | | | | 10000 | 1 | 1 | 10000 | | | | |
| | Foy's Memorial | 1 | 25 | 2 | ✓ | | | | | 8000 | 1 | 1 | 8000 | | | | |
| | Shady Grove | 1 | 50 | 2 | ✓ | | | | | 20000 | 1 | 1 | 20000 | | | | |
| | Total | 3 | 100 | 4 | ✓ | | | | | 38000 | 3 | 3 | 38000 | | | | |
| 634 | Stonewall: Alliance | 1 | 50 | 3 | ✓ | 228 | 1 | 20 | 100 | 10000 | 1 | 1 | 10000 | | | | |
| | Bayboro | 1 | 50 | 2 | ✓ | 228 | 1 | 30 | 100 | 50000 | 1 | 1 | 50000 | | | | |
| | Stonewall | 1 | 60 | 2 | ✓ | 310 | 1 | 35 | 100 | 17000 | 1 | 1 | 17000 | | | | |
| | Vandemere | 1 | 40 | 5 | ✓ | 156 | 1 | 15 | 100 | 75000 | 1 | 1 | 75000 | | | | |
| | Total | 4 | 200 | 12 | ✓ | 912 | 4 | 100 | 400 | 155000 | 4 | 4 | 155000 | | | | |
| 635 | Straite-Harker's Island: Harker's Island | 1 | 1 | 1 | ✓ | 10 | 1 | 32 | 136 | 15000 | 1 | 1 | 15000 | | | | |
| | Straits | 1 | 1 | 1 | ✓ | 1 | 1 | 33 | 63 | 32000 | 1 | 1 | 32000 | | | | |
| | Total | 2 | 2 | 2 | ✓ | 11 | 2 | 65 | 199 | 47000 | 2 | 2 | 47000 | | | | |
| 636 | Swansboro | 1 | 110 | 14 | ✓ | 10 | 1 | 95 | 1427 | 8800 | 1 | 1 | 8800 | | | | |
| 637 | Trenton: Maple Grove | 1 | 45 | 7 | ✓ | 1 | 15 | 200 | 1 | 5000 | 1 | 1 | 5000 | | | | |
| | Oak Grove | 1 | 20 | 1 | ✓ | 130 | | | | 6500 | 1 | 1 | 6500 | | | | |
| | Trenton | 1 | 60 | 1 | ✓ | 1 | 31 | 200 | 1 | 30000 | 1 | 1 | 30000 | | | | |
| | Total | 3 | 125 | 7 | ✓ | 130 | 2 | 46 | 400 | 41500 | 3 | 3 | 41500 | | | | |
| 638 | Vanceboro | 1 | 42 | 1 | ✓ | 60 | 1 | 37 | 800 | 22000 | 1 | 1 | 22000 | | | | |
| 639 | Vanceboro Ct.: Chapman | 1 | 46 | 4 | ✓ | 1 | 21 | 208 | 1 | 10000 | 1 | 1 | 10000 | | | | |
| | Epworth | 1 | 32 | 1 | ✓ | 1 | 32 | 351 | 1 | 8000 | 1 | 1 | 8000 | | | | |
| | Lane's Chapel | 1 | 1 | 1 | ✓ | 1 | 16 | 85 | 1 | 40000 | 1 | 1 | 40000 | | | | |
| | Total | 3 | 120 | 5 | ✓ | 3 | 69 | 644 | 1 | 14000 | 3 | 3 | 14000 | | | | |
| 639.5 | Williston-Smyrna: Smyrna | 1 | 28 | 1 | ✓ | 1 | 18 | 223 | 1 | 35000 | 1 | 1 | 35000 | | | | |
| | Williston | 1 | 28 | 1 | ✓ | 1 | 26 | 245 | 1 | 49000 | 1 | 1 | 49000 | | | | |
| | Total | 2 | 56 | 2 | ✓ | 2 | 44 | 468 | 1 | 84000 | 2 | 2 | 84000 | | | | |
| 640 | Woodington-Webb: Webb | 1 | 72 | 1 | ✓ | 1 | 19 | 36 | 2 | 10000 | 1 | 1 | 10000 | | | | |
| | Woodington | 1 | 84 | 10 | ✓ | 1 | 20 | 49 | 2 | 30000 | 1 | 1 | 30000 | | | | |
| | Total | 2 | 156 | 11 | ✓ | 2 | 39 | 85 | 2 | 40000 | 2 | 2 | 40000 | | | | |
| TOTAL | | 90 | 4505 | 98 | 510 | 5163 | 82 | 4027 | 38256 | 35 | 1155 | 123 | 91 | 4452150 | 241506 | 111566 | 491434 |

NEW BERN DISTRICT—TABLE 2-A

(362)

CHARGE AND CHURCH

| | 42 | 43 | 44 | 45 | 46 | 47a | 47b | 48 | 50 | 49 | 51 | 74 | 52 | 900 | 1951 | 1951 |
|---------------------------------|--|------------------------------------|---|--|--|-------------|--------------------------|----------------------------------|----------------------------|--|--------------------------------------|--|--|---|-------------------|---------------------------|
| | Paid on Principal and Interest of Old Indebtedness | Paid for Building and Improvements | Paid Other Current Expenses, Incidental, Etc. | Paid for Church School Administration Lesson Materials, Supplies, Inc. | Salary Estimated, Pastor and Associate Pastor(s) at Beginning of This Year | Paid Pastor | Paid Associate Pastor(s) | Pastor's Travel and Expense Fund | (1) Episcopal Fund 2% P.S. | (2) District Superintendent's Fund 5% P.S. | (3) Conference Pension Fund 16% P.S. | (4) Minister's Retirement Fund 1% P.S. | (5) Minimum Salary Fund 3% Total Money | (7) Benevolence (See Note on Caption of Statistics) | Items 1-7; Totals | Items 1-7; Total Payments |
| 601 Atlantic Atlantic | | | | | | 3600 | | | | | | | | | | |
| Stacy | 6400 | 710 | 53 | 603 | 3600 | | | 200 | 72 | 198 | 576 | 36 | 169 | 900 | 900 | 1951 |
| Total | 3500 | 53 | 77 | 77 | 3600 | 3600 | | 500 | 72 | 198 | 576 | 36 | 169 | 900 | 900 | 1951 |
| 602 Aurora | 1400 | 9900 | 763 | 680 | 3600 | 3600 | | 500 | 72 | 198 | 576 | 36 | 169 | 900 | 900 | 1951 |
| Campbells Creek | 1100 | 700 | 400 | 150 | 720 | 2050 | | 171 | 41 | 113 | 328 | 21 | 125 | 1052 | 1052 | |
| Hobucken | 700 | 200 | 200 | 75 | 470 | 60 | | 60 | 15 | 40 | 115 | 7 | 44 | 369 | 369 | |
| Warrens Chapel | 350 | 150 | 70 | 70 | 360 | 30 | | 30 | 7 | 20 | 58 | 5 | 29 | 240 | 240 | |
| Total | 1400 | 2150 | 825 | 330 | 3600 | 3600 | | 300 | 72 | 199 | 576 | 37 | 220 | 1845 | 1845 | 2946 |
| Ayden: Ayden | 4834 | 2831 | 3027 | 986 | 5000 | 5020 | | | 110 | 304 | 883 | 55 | 456 | 2801 | 2801 | 4609 |
| Macedonia | 142 | 245 | 60 | 60 | 500 | 500 | | | 110 | 304 | 883 | 55 | 456 | 2801 | 2801 | 4609 |
| Total | 4834 | 2973 | 3272 | 1046 | 5520 | 5520 | | 520 | 100 | 275 | 800 | 50 | 717 | 4882 | 4882 | 6824 |
| 604 Beaufort: Ann Street | | 33384 | 7115 | 3628 | 5000 | 5000 | | | 100 | 275 | 800 | 50 | 717 | 4882 | 4882 | 6824 |
| Beaufort Ct.: Core Creek | | 895 | 291 | 40 | 921 | 921 | | | 18 | 51 | 147 | 9 | 52 | 346 | 346 | |
| Merrimon | | 25 | 6 | 58 | 387 | 387 | | | 8 | 21 | 62 | 4 | 22 | 146 | 146 | |
| North River | | 1060 | 225 | 79 | 1109 | 1109 | | | 22 | 61 | 178 | 11 | 57 | 379 | 379 | |
| Turtles Grove | | 16 | 78 | 32 | 684 | 684 | | | 14 | 38 | 109 | 7 | 40 | 257 | 257 | |
| Total | | 1996 | 630 | 209 | 3101 | 3101 | | | 62 | 171 | 496 | 31 | 171 | 1128 | 1128 | 2059 |
| Beeck Grove: Beech Grove | 425 | 144 | 266 | 200 | 1800 | 1800 | | | 36 | 110 | 201 | 18 | 86 | 539 | 539 | |
| Charks | 95 | 356 | 110 | 71 | 540 | 540 | | | 36 | 110 | 201 | 18 | 86 | 539 | 539 | |
| Rhems | 245 | 200 | 92 | 125 | 1260 | 1260 | | | 26 | 70 | 51 | 13 | 30 | 136 | 136 | |
| Total | 765 | 700 | 468 | 396 | 3600 | 3600 | | | 73 | 210 | 339 | 36 | 116 | 755 | 755 | 1529 |
| Bridgeton Ct.: Bridgeton | 1065 | 698 | 532 | 264 | 3600 | 3600 | | | 32 | 88 | 256 | 16 | 116 | 363 | 363 | |
| Reelsboro | | 390 | 390 | 125 | 1000 | 1000 | | | 20 | 55 | 160 | 10 | 47 | 178 | 178 | |
| Riverdale | | 12 | 282 | 212 | 1000 | 1000 | | | 20 | 55 | 160 | 10 | 47 | 178 | 178 | |
| Total | 1065 | 710 | 1204 | 601 | 3600 | 3600 | | | 72 | 198 | 576 | 36 | 210 | 719 | 719 | 1811 |
| Camp Glenn: Broad Creek | | 570 | 157 | 60 | 600 | 600 | | | | | | | | | | |
| Camp Glenn | 350 | 375 | 727 | 172 | 3000 | 3000 | | | 28 | 198 | 576 | 36 | 156 | 668 | 668 | 1086 |
| Total | 350 | 945 | 884 | 232 | 3600 | 3600 | | | 28 | 198 | 576 | 36 | 156 | 668 | 668 | 1086 |
| Dover: Asbury | | 3000 | 90 | 83 | 3600 | 3600 | | | 26 | 71 | 167 | 13 | 90 | 721 | 721 | |
| Dover | | 1300 | 200 | 217 | 1044 | 1044 | | | 21 | 57 | 207 | 10 | 73 | 581 | 581 | |
| Lane's Chapel | | 6190 | 210 | 71 | 900 | 900 | | | 18 | 50 | 144 | 9 | 63 | 455 | 455 | |
| Tuscarora | | 70 | 40 | 40 | 360 | 360 | | | 7 | 20 | 58 | 4 | 25 | 200 | 200 | |
| Total | 10490 | 570 | 411 | 360 | 3600 | 3600 | | | 72 | 198 | 576 | 36 | 251 | 1957 | 1957 | 3090 |
| 610 Greenville: Jarvis Memorial | 1000 | 9237 | 19468 | 1258 | 7200 | 7200 | | | 144 | 396 | 1152 | 72 | 1347 | 13500 | 13500 | 16611 |
| St. James | 10254 | 350 | 6746 | 1287 | 4200 | 4200 | | | 82 | 231 | 672 | 42 | 389 | 9000 | 9000 | 23181 |

| | | | | | | | | | | | | | |
|-------|-----------------------------|-------|-------|-------|------|------|-----|-----|------|----|------|-------|-------|
| 612 | Gritton | 522 | 515 | 1022 | 447 | 5000 | 100 | 275 | 800 | 50 | 263 | 1000 | 2488 |
| 613 | Grimesland: Grimesland | | 952 | 145 | 100 | 1200 | 24 | 65 | 1200 | 12 | 73 | 494 | 2488 |
| | Providence | | 18 | 75 | 50 | 450 | 9 | 24 | 69 | 4 | 26 | 181 | |
| | Salem | | 85 | 535 | 200 | 1950 | 39 | 198 | 317 | 20 | 121 | 822 | |
| | Total | | 1055 | 755 | 350 | 3600 | 72 | 109 | 576 | 36 | 220 | 1497 | 2599 |
| 614 | Harlowe-Oak Grove: Harlowe | | 515 | 704 | 367 | 1650 | 33 | 91 | 264 | 16 | 89 | 443 | |
| | Oak Grove | | 80 | 380 | 84 | 1350 | 27 | 74 | 216 | 14 | 72 | 362 | |
| | Total | | 595 | 1084 | 451 | 3000 | 60 | 165 | 480 | 30 | 161 | 805 | 1701 |
| 514.5 | Haverlock: Cherry Point | | 1380 | 421 | 223 | 600 | 12 | 33 | 96 | 6 | 60 | 300 | 507 |
| 615 | First | 1672 | 88 | 2300 | 986 | 4800 | 96 | 264 | 768 | 48 | 442 | 3262 | 4880 |
| 616 | Jacksonville | 11652 | 2373 | 8236 | 2860 | 6000 | 120 | 330 | 960 | 60 | 467 | 3826 | 5763 |
| 617 | Kinston: Queen Street | | 4941 | 17652 | 2200 | 7400 | 148 | 407 | 1184 | 74 | 1369 | 12916 | 16098 |
| 617.5 | St. John | 2906 | 477 | 178 | 600 | 600 | 12 | 33 | 96 | 6 | 50 | 300 | 497 |
| 618 | St. Mark | 12158 | 3820 | 300 | 2300 | 2300 | 46 | 128 | 200 | 50 | 395 | 1100 | 1693 |
| 619 | Westminister | | 7388 | 790 | 5000 | 5000 | 100 | 275 | 800 | 50 | 272 | 2720 | 2720 |
| 620 | Kinston Ct.: Bethany | | 130 | 142 | 142 | 936 | 19 | 52 | 150 | 9 | 51 | 245 | |
| | Edwards Chapel | | 184 | 146 | 146 | 936 | 19 | 52 | 150 | 9 | 51 | 245 | |
| | Sharon | | 136 | 122 | 122 | 1728 | 34 | 94 | 276 | 18 | 93 | 452 | |
| | Total | | 450 | 410 | 410 | 3600 | 72 | 198 | 576 | 36 | 195 | 942 | 2019 |
| 621 | Marshallburg | 2338 | 295 | 658 | 3600 | 3600 | 72 | 198 | 576 | 36 | 100 | 139 | 2635 |
| 622 | Maysville | 1800 | 1141 | 921 | 3600 | 3600 | 72 | 198 | 576 | 36 | 229 | 1200 | 2311 |
| 622.5 | Midway-Bethlehem: Bethlehem | 2400 | 16 | 215 | 120 | 1500 | 30 | 83 | 240 | 15 | 47 | 218 | |
| | Midway | | 637 | 128 | 130 | 1500 | 30 | 83 | 240 | 15 | 47 | 218 | |
| | Total | | 655 | 343 | 250 | 3000 | 60 | 166 | 240 | 30 | 94 | 512 | 1320 |
| 623 | Morehead City: First | 2150 | 7502 | 942 | 7000 | 7000 | 140 | 385 | 1120 | 70 | 1577 | 6939 | 10231 |
| 624 | Franklin Memorial | 13000 | 1441 | 391 | 4200 | 4200 | 84 | 231 | 672 | 42 | 226 | 1234 | 2489 |
| 625 | New Bern: Centenary | 2328 | 23818 | 1422 | 6500 | 6500 | 130 | 357 | 1040 | 65 | 996 | 8653 | 11241 |
| 626 | Riverside | 3404 | 72 | 2121 | 568 | 4200 | 84 | 231 | 672 | 45 | 95 | 391 | 3535 |
| 627 | Trinity | 4200 | 3112 | 500 | 3000 | 3000 | 60 | 165 | 480 | 30 | 234 | 1200 | 2169 |
| 628 | Newport | 450 | 1375 | 815 | 4000 | 4000 | 80 | 220 | 640 | 40 | 367 | 1200 | 2547 |
| 629 | Ocracoke | 111 | 116 | 994 | 836 | 1800 | 36 | 99 | 288 | 18 | 98 | 1178 | 1717 |
| 630 | Oriental: Araphoe | 13 | 76 | 66 | 66 | 408 | 8 | 22 | 65 | 4 | 31 | 253 | |
| | Kershaw | 48 | 9 | 271 | 271 | 1656 | 33 | 91 | 265 | 17 | 126 | 1040 | |
| | Oriental | 48 | 311 | 48 | 48 | 288 | 6 | 16 | 46 | 3 | 22 | 181 | |
| | Familco | 78 | 54 | 385 | 2400 | 2400 | 48 | 132 | 384 | 24 | 183 | 1505 | 2276 |
| | Total | 650 | 450 | 90 | 385 | 2400 | 19 | 55 | 152 | 10 | 66 | 452 | |
| 631 | Pollocksville Ct.: Belgrade | | 136 | 63 | 50 | 442 | 9 | 24 | 71 | 4 | 31 | 210 | |
| | Lee's Chapel | | 100 | 179 | 120 | 1258 | 25 | 69 | 201 | 13 | 87 | 598 | |
| | Pollocksville | | 500 | 107 | 81 | 748 | 15 | 41 | 120 | 7 | 52 | 356 | |
| | Tabernacle | | 975 | 485 | 341 | 3400 | 68 | 187 | 544 | 34 | 236 | 1616 | 2685 |
| | Total | | 2000 | 291 | 79 | 36 | 99 | 288 | 18 | 60 | 600 | 600 | |
| 631.5 | Queens-Oak Grove: Oak Grove | 1000 | 6600 | 443 | 310 | 1800 | 36 | 99 | 288 | 18 | 60 | 600 | |
| | Queen's Creek | 1000 | 8600 | 734 | 389 | 3600 | 72 | 198 | 576 | 36 | 120 | 1200 | 2202 |
| | Total | | 3359 | 1115 | 526 | 5250 | 105 | 289 | 840 | 53 | 356 | 3272 | 4915 |
| 632 | Richlands | | 795 | 600 | 100 | 744 | 18 | 50 | 180 | 18 | 50 | 180 | |
| 632.3 | Richlands Ct.: Gum Branch | | 759 | 600 | 148 | 1860 | 47 | 47 | 336 | 21 | 74 | 320 | 817 |
| | Haw Branch | | 930 | 280 | 465 | 2100 | 42 | 116 | 336 | 21 | 74 | 320 | 909 |
| | Total | | 4500 | 256 | 135 | 1440 | 29 | 79 | 230 | 15 | 60 | 150 | |
| 632.5 | Salter Path | 500 | 1000 | 344 | 67 | 1440 | 29 | 79 | 230 | 15 | 60 | 150 | |
| 632.7 | Sea Level: Cedar Island | | | | | | | | | | | | |
| | Sea Level | | | | | | | | | | | | |

NEW BERN DISTRICT—TABLE 2-A—(Continued)

(364)

| CHARGE AND CHURCH | | 42 | 43 | 44 | 45 | 46 | 47a | 47b | 48 | 50 | 49 | 51 | 74 | 52 | (7) Benevolence (See Note on Caption of Statistics) | Items 1-7: Totals | Items 1-7: Total Payments |
|-------------------|--|--|------------------------------------|---|--|--|-------------|--------------------------|----------------------------------|--------------------|---|--------------------------------------|--|---|---|-------------------|---------------------------|
| | | Paid on Principal and Interest of Old Indebtedness | Paid For Building and Improvements | Paid Other Current Expenses, Incidental, Etc. | Paid For Church School Administration Lesson Materials, Supplies, Inc. | Salary Estimated, Pastor and Associate Pastor(s) at Beginning of This Year | Paid Pastor | Paid Associate Pastor(s) | Pastor's Travel and Expense Fund | (1) Episcopal Fund | (2) District Superintendent's Fund 5½% P.S. | (3) Conference Pension Fund 16% P.S. | (4) Minister's Retirement Fund 1% P.S. | (5) Minimum Salary Fund 3½% Total Money | (7) Benevolence (See Note on Caption of Statistics) | Items 1-7: Totals | Items 1-7: Total Payments |
| Portsmouth | | 500 | 5500 | 600 | 202 | 2880 | 2880 | | | 58 | 79 | 330 | 30 | 60 | 300 | 1125 | 857 |
| 633 | Shady Grove: Cypress Creek | | | | 80 | 600 | 600 | | | | | | | | | | |
| | Foys Memorial | | 3000 | 20 | 100 | 987 | 623 | | | | | | | | | | |
| | Shady Grove | | 12000 | 20 | 100 | 1000 | 1000 | | | | | | | | | | |
| 634 | Total | | 15000 | 20 | 280 | 2700 | 2210 | | | | | | | | | 113 | 260 |
| | Stonewall: Alliance | 1000 | | 200 | 100 | 675 | 675 | | 13 | 37 | 108 | 7 | 51 | 51 | 228 | 1747 | |
| | Bayboro | | | 200 | 100 | 100 | 100 | | 14 | 37 | 108 | 7 | 51 | 51 | 228 | | |
| | Stonewall | | | 200 | 100 | 100 | 100 | | 18 | 51 | 147 | 9 | 69 | 69 | 31 | | |
| | Vandemere | | | 200 | 150 | 432 | 432 | | 9 | 24 | 69 | 4 | 33 | 33 | 155 | | |
| 635 | Total | 1000 | | 800 | 400 | 2700 | 2700 | | 54 | 149 | 432 | 27 | 204 | 204 | 921 | 1777 | 1787 |
| | Straits-Harkers Island: Harkers Island | | 265 | 260 | 204 | 1575 | 1575 | | 31 | 87 | 252 | 16 | 56 | 56 | 440 | | |
| | Straits | | 487 | 280 | 235 | 1575 | 1575 | | 31 | 87 | 252 | 16 | 56 | 56 | 440 | | |
| 636 | Total | | 752 | 540 | 439 | 3150 | 3150 | | 62 | 174 | 504 | 32 | 112 | 112 | 880 | 1765 | 1764 |
| 637 | Swansboro | 1806 | 2359 | 1123 | 542 | 4000 | 4000 | | 80 | 220 | 640 | 40 | 100 | 100 | 900 | 1980 | 1980 |
| | Trenton: Maple Grove | | | 100 | 100 | 612 | 612 | | 12 | 33 | 109 | 6 | 40 | 40 | 215 | | |
| | Oak Grove | | | 100 | 100 | 828 | 828 | | 12 | 30 | 100 | 8 | 20 | 20 | 221 | | |
| | Trenton | 1961 | 873 | 1500 | 322 | 2160 | 2160 | | 48 | 135 | 367 | 22 | 178 | 178 | 830 | | |
| 638 | Total | 1961 | 923 | 1700 | 522 | 3600 | 3600 | | 72 | 198 | 576 | 36 | 234 | 234 | 1266 | 2382 | 2382 |
| 639 | Vanceboro | | 1275 | 285 | 130 | 3000 | 3000 | | 60 | 165 | 82 | 30 | 176 | 176 | 631 | 1542 | 1144 |
| | Vanceboro Ct.: Chapman | | | 133 | 85 | 675 | 675 | | 14 | 37 | 108 | 7 | 35 | 35 | 142 | | |
| | Epworth | 122 | 50 | 158 | 114 | 1485 | 1485 | | 30 | 82 | 238 | 15 | 76 | 76 | 312 | | |
| | Lane's Chapel | 668 | 114 | 210 | 158 | 3000 | 3000 | | 10 | 30 | 86 | 5 | 28 | 28 | 113 | | |
| 639.5 | Total | 840 | 20 | 174 | 94 | 540 | 540 | | 10 | 30 | 86 | 5 | 28 | 28 | 113 | | |
| | Williston-Smyrna: Smyrna | | | 114 | 33 | 2700 | 2700 | | 54 | 149 | 432 | 27 | 139 | 139 | 567 | 1368 | 1368 |
| | Williston | 456 | 398 | 114 | 33 | 540 | 540 | | 11 | 30 | 86 | 5 | 22 | 22 | 142 | | |
| | Williston | 380 | 407 | 688 | 109 | 3060 | 3060 | | 61 | 168 | 490 | 31 | 121 | 121 | 803 | | |
| 640 | Total | 836 | 805 | 100 | 142 | 3600 | 3600 | | 72 | 198 | 576 | 36 | 143 | 143 | 945 | 1970 | 1970 |
| | Woodington-Webb: Webb | | | 800 | 172 | 1485 | 1485 | | 30 | 82 | 214 | 7 | 82 | 82 | 417 | | |
| | Woodington | | | 50 | 180 | 1815 | 1815 | | 36 | 100 | 314 | 25 | 100 | 100 | 566 | | |
| | Total | 8100 | 1050 | 560 | 352 | 3300 | 3300 | | 66 | 182 | 528 | 32 | 182 | 182 | 983 | 1974 | 1973 |
| TOTAL | | 81000 | 242473 | 137613 | 32176 | 179661 | 179171 | | 6789 | 3456 | 9645 | 26386 | 1702 | 14503 | 96060 | 159008 | 151752 |

CHARGE AND CHURCH

| | | | | | | | | | | | | | | | | | | | | |
|-----|---|-------------------------------------|-----|----|----|----|----|----|----|----|----|-----|----|----|-----|-----|-----|-----|-------|-------|
| 601 | Atlantic: Atlantic Stacy Total | 86 5 86 | 20 | 17 | 15 | 3 | 4 | 59 | 21 | 6 | 9 | 90 | 64 | 66 | 58 | 74 | 54 | 74 | 150 | 13981 |
| 602 | Aurora: Aurora Campbells Creek Hoboken Warrens Chapel Total | 5 5 5 2 5 | 5 | 5 | 5 | 5 | 5 | 5 | 25 | 2 | 5 | 120 | 5 | 19 | 19 | 12 | 9 | 10 | 197 | 12237 |
| 603 | Ayuden: Ayuden Macedonia Total | 400 400 400 | 100 | 55 | 60 | 32 | 33 | 46 | 42 | 42 | 23 | 690 | 15 | 95 | 29 | 10 | 138 | 644 | 23694 | |
| 604 | Beaufort: Ann Street Beaufort Ct.: Core Creek Merrimon North River Turtles Grove Total | 400 328 15 35 20 100 | 100 | 55 | 20 | 20 | 20 | 40 | 46 | 51 | 5 | 720 | 31 | 2 | 124 | 124 | 138 | 644 | 24671 | |
| 605 | Beech Grove: Beech Grove Clarks Rhems Total | 10 6 16 | 18 | 8 | 8 | 5 | 5 | 5 | 5 | 5 | 5 | 110 | 19 | 7 | 10 | 7 | 17 | 42 | 301 | 8784 |
| 607 | Bridgeton Ct.: Bridgeton Reelsboro Riverdale Total | 26 25 50 101 | 18 | 10 | 15 | 15 | 15 | 15 | 22 | 8 | 15 | 90 | 23 | 5 | 25 | 25 | 25 | 50 | 81 | 9659 |
| 608 | Camp Glenn: Broad Creek Camp Glenn Total | 26 62 88 | 62 | 13 | 13 | 13 | 13 | 13 | 12 | 12 | 12 | 60 | 10 | 10 | 10 | 10 | 32 | 17 | 1423 | 6161 |
| 609 | Dover: Asbury Dover Lane's Chapel Tuscarora Total | 40 18 13 97 | 62 | 13 | 13 | 13 | 13 | 23 | 23 | 5 | 20 | 20 | 3 | 5 | 5 | 22 | 10 | 10 | 81 | 8155 |
| | Grand Totals: All Funds Reported | 3930 | | | | | | | | | | | | | | | | | | 18434 |

NEW BERN DISTRICT—TABLE 2-B—(Continued)

CHARGE AND CHURCH

| | 58 | 70 | 71 | 60 | 61 | 65 | 59 | 69 | 63 | 70 | 64 | 66 | 58 | 74 | 10 | 74 | 54 | 74 | 54 | 62 |
|--|---|---------------------------------|------------------------------|---|------------------------------------|--|-------------------------|--|----------------------------|-------------------------------|----------------------|-----------------------|-------------------------------------|-----------------------------------|---------------|---|--|----------------------------------|----|----|
| | (9) Advance Special-General (One or More) | (10) Advance Special—Conference | (11) Church School Rally Day | (12) Fellowship of Suffering & Service (World Communion Sun.) | (13) Methodist Television Ministry | (14) Race Relations Sunday (Paine College) | (15) Week of Dedication | (16) Methodist Retirement Home Special (Mothers Day) | (17) Methodist Student Day | Church Extension \$10.00 Club | Methodist Youth Fund | United College Appeal | Vouchers for Direct Gifts (General) | Vouchers for Direct Gifts (Conf.) | District Work | Other Benevolences (Conference and Local) | W.S.C.S. (Including W.S.G.) Cash Sent to District & Conf. Treasurers | Grand Totals: All Funds Reported | | |
| 610 Greenville: Jarvis Memorial | 1884 | 50 | 196 | 91 | 89 | 125 | 80 | 1090 | 183 | 102 | 10 | 180 | 621 | 3247 | 14572 | | | | | |
| 611 St. James | 100 | 50 | 45 | 22 | 15 | 15 | 15 | 140 | 60 | 150 | 10 | 105 | 40 | 350 | 26093 | | | | | |
| 612 Grifton | 224 | | | | 25 | 32 | 30 | 25 | 90 | 10811 | | 125 | | 234 | 10811 | | | | | |
| 613 Grimesland: Grimesland, Providence, Salem | 11 | | | | 5 | | 3 | 9 | 25 | 118 | | 33 | | 118 | 3467 | | | | | |
| 614 Harlowe-Oak Grove: Harlowe, Oak Grove | 38 | | | | 5 | | 10 | 6 | 30 | 228 | | 18 | | 100 | 228 | | | | | |
| Total | 49 | 5 | 6 | 5 | 5 | 9 | 5 | 6 | 25 | 8849 | | 14 | | 41 | 87 | | | | | |
| 615 Harlowe-Oak Grove: Harlowe, Oak Grove | 15 | 5 | 10 | 5 | 5 | 7 | 5 | 6 | 6 | 23 | | 32 | | 34 | 23 | | | | | |
| Total | 25 | 10 | 16 | 10 | 10 | 16 | 10 | 12 | 12 | 7167 | | 32 | | 75 | 110 | | | | | |
| 514.5 Haverlock: Cherry Point | 51 | 100 | 48 | 25 | 8 | 25 | 10 | 150 | 8 | 6 | | 120 | | 15 | 25 | | | | | |
| 615 First | 522 | | 25 | 72 | 20 | 49 | 60 | 120 | 59 | 460 | | 132 | | 150 | 15772 | | | | | |
| 616 Jacksonville | 10654 | 571 | 66 | 155 | 50 | 200 | 826 | 39 | 2940 | 666 | | 4235 | | 185 | 39324 | | | | | |
| 617.5 St. John | 35 | 11 | 10 | 10 | 5 | 10 | 10 | 5 | 5 | 3624 | | 110 | | 2000 | 749226 | | | | | |
| 618 St. Mark | 40 | | | | | | | | | 71 | | 1949 | | 15 | 1949 | | | | | |
| 619 Westminster | 274 | | 29 | 25 | 10 | 16 | 8 | 10 | 250 | 195 | | 50 | | 58 | 10483 | | | | | |
| 620 Kinston Ct.: Bethany, Edwards Chapel, Sharon | 23 | | 8 | 5 | 2 | 1 | 5 | 4 | 90 | 125 | | 8 | | 24 | 286 | | | | | |
| Total | 22 | | 8 | 5 | 2 | 3 | 11 | 1 | 4 | 1858 | | 42 | | 24 | 33011 | | | | | |
| 621 Marshallburg | 53 | | 8 | 15 | 3 | 9 | 16 | 10 | 120 | 3171 | | 90 | | 42 | 1810 | | | | | |
| 622 Maysville | 25 | | 8 | 7 | 7 | 9 | 16 | 15 | 120 | 6839 | | 90 | | 90 | 8632 | | | | | |
| 622.5 Midway-Bethlehem: Bethlehem, Midway | 80 | | 5 | 5 | 5 | 5 | 62 | 20 | 60 | 206 | | 2 | | 90 | 13331 | | | | | |
| Total | 20 | 13 | 13 | 10 | 5 | 5 | 8 | 8 | 2 | 2562 | | 2 | | 38 | 217 | | | | | |
| 623 Morehead City: First | 20 | 13 | 16 | 6 | 5 | 20 | 28 | 6 | 3563 | 38 | | 2 | | 38 | 130 | | | | | |
| 624 Franklin Memorial | 73 | 600 | 70 | 435 | 70 | 35 | 501 | 35 | 1150 | 79 | | 4 | | 76 | 347 | | | | | |
| 625 New Bern: Centenary | 269 | | 25 | 25 | 12 | 15 | 15 | 10 | 105 | 1619 | | 105 | | 175 | 33827 | | | | | |
| 626 Riverside | 43 | | 25 | 85 | 70 | 75 | 120 | 20 | 630 | 8581 | | 105 | | 105 | 8881 | | | | | |
| 627 Trinity | 75 | 25 | 30 | 15 | 10 | 5 | 40 | 10 | 230 | 82987 | | 17 | | 163 | 82987 | | | | | |
| 628 Newport | 100 | 50 | 50 | 36 | 10 | 18 | 10 | 10 | 170 | 50 | | 34 | | 113 | 15092 | | | | | |
| 629 Ocracoke | 39 | 15 | 18 | 51 | 39 | 30 | 100 | 20 | 70 | 300 | | 6 | | 75 | 14359 | | | | | |
| 630 Oriental: Araphoc, Kershaw, Oriental | 10 | | 5 | 5 | 5 | 5 | 5 | 5 | 20 | 45 | | 6 | | 100 | 453 | | | | | |
| Total | 10 | | 5 | 5 | 5 | 5 | 5 | 5 | 2 | 15 | | 2 | | 10 | 1084 | | | | | |
| Total | 10 | | 5 | 5 | 5 | 5 | 5 | 5 | 2 | 119 | | 2 | | 2 | 119 | | | | | |
| Total | 10 | | 5 | 5 | 5 | 5 | 5 | 5 | 2 | 175 | | 2 | | 41 | 4564 | | | | | |

| | 10 | 10 | 10 | 10 | 10 | 10 | 10 | 10 | 10 | 70 | 71 | 20 | 774 |
|--|-------|----|----|------|----|----|----|------|------|----|-------|-----|--------|
| 631 Total | 10 | 10 | 9 | 14 | 10 | 10 | 10 | 4 | 4 | 10 | 60 | 210 | 6541 |
| Follocksville Ct.: Belgrade | 7 | | | 2 | | | | 2 | 2 | | 24 | | 2378 |
| Lee's Chapel | 3 | | | 7 | | | | 7 | 7 | | 11 | | 1098 |
| Follocksville | 31 | | | 6 | | | | 6 | 6 | | 31 | | 3210 |
| Tabernacle | 6 | | | 10 | | | | 10 | 10 | | 19 | | 1584 |
| Total | 47 | | | 25 | | | | 25 | 25 | | 85 | | 8270 |
| 631.5 Queens-Oak Grove: Oak Grove | 40 | | | 7 | | | | 7 | 7 | | 92 | | 6523 |
| Queen's Creek | 40 | | | 25 | | | | 25 | 25 | | 45 | | 10453 |
| Total | 80 | | | 14 | | | | 14 | 14 | | 90 | | 131 |
| 632 Richlands Ct.: Gum Branch | 553 | | | 15 | | | | 15 | 15 | | 131 | | 16976 |
| Haw Branch | 10 | | | 10 | | | | 10 | 10 | | 425 | | 18852 |
| Total | 10 | | | 4 | | | | 4 | 4 | | 1200 | | 857 |
| 632.5 Salter Path | 6 | | | 10 | | | | 10 | 10 | | 53 | | 3053 |
| Sea Level: Cedar Island | 13 | | | 13 | | | | 13 | 13 | | 36 | | 3910 |
| Portsmouth | 13 | | | 13 | | | | 13 | 13 | | 5 | | 4754 |
| Total | 26 | | | 26 | | | | 26 | 26 | | 36 | | 3238 |
| 633 Shady Grove: Cypress Creek | 26 | | | 5 | | | | 5 | 5 | | 72 | | 10779 |
| Foy's Memorial | 1 | | | 1 | | | | 1 | 1 | | 16 | | 696 |
| Shady Grove | 13 | | | 1 | | | | 1 | 1 | | 25 | | 3748 |
| Total | 12 | | | 1 | | | | 1 | 1 | | 27 | | 13394 |
| 634 Stonewall: Alliance | 13 | | | 1 | | | | 1 | 1 | | 68 | | 17838 |
| Bayboro | 1 | | | 1 | | | | 1 | 1 | | 16 | | 1603 |
| Stonewall | 12 | | | 1 | | | | 1 | 1 | | 16 | | 100 |
| Vandemere | 13 | | | 1 | | | | 1 | 1 | | 21 | | 2586 |
| Total | 50 | | | 4 | | | | 4 | 4 | | 10 | | 2040 |
| 635 Straits-Harkers Island: Harkers Island | 5 | | | 4 | | | | 4 | 4 | | 63 | | 1141 |
| Straits | 16 | | | 6 | | | | 6 | 6 | | 38 | | 3411 |
| Total | 21 | | | 23 | | | | 23 | 23 | | 41 | | 3622 |
| 636 Swansboro | 111 | | | 15 | | | | 15 | 15 | | 79 | | 7033 |
| Trenton: Maple Grove | 5 | | | 8 | | | | 8 | 8 | | 205 | | 12682 |
| Oak Grove | 13 | | | 12 | | | | 12 | 12 | | 16 | | 1322 |
| Trenton | 13 | | | 13 | | | | 13 | 13 | | 22 | | 1638 |
| Total | 5 | | | 10 | | | | 10 | 10 | | 54 | | 8749 |
| 638 Vanceboro Ct.: Chapman | 3 | | | 5 | | | | 5 | 5 | | 92 | | 11709 |
| Epworth | 12 | | | 5 | | | | 5 | 5 | | 17 | | 6183 |
| Lane's Chapel | 2 | | | 3 | | | | 3 | 3 | | 36 | | 1506 |
| Total | 17 | | | 5 | | | | 5 | 5 | | 37 | | 3824 |
| 639.5 Williston-Smyrna: Smyrna | 17 | | | 5 | | | | 5 | 5 | | 14 | | 14190 |
| Williston | 59 | | | 10 | | | | 10 | 10 | | 68 | | 6520 |
| Total | 76 | | | 37 | | | | 37 | 37 | | 14 | | 1905 |
| 640 Woodington-Webb: Webb | 11 | | | 5 | | | | 5 | 5 | | 14 | | 29 |
| Woodington | 28 | | | 5 | | | | 5 | 5 | | 76 | | 6648 |
| Total | 39 | | | 10 | | | | 10 | 10 | | 90 | | 8553 |
| TOTAL | 16797 | | | 2019 | | | | 1359 | 382 | | 630 | | 1086 |
| | 919 | | | 442 | | | | 2396 | 442 | | 10065 | | 1257 |
| | 99 | | | 357 | | | | 5858 | 6500 | | 18482 | | 904947 |

CHURCH MEMBERSHIP

BAPTISMS

CHURCH SCHOOL MEMBERSHIP

ATTENDANCE

| CHURCH MEMBERSHIP | | CHURCH SCHOOL MEMBERSHIP | | | | | | | | ATTENDANCE | | | | | | | | | | | | | | | | | | | | |
|-------------------|--|--------------------------|----------------------------|---------------------------|--------------------------|-------------------------|--------------------------|--------------------------|-----------------------------|--------------------------------|------------------|--------------------|--|-------------------------------------|---------------------|-------------|-----------------------|--------------|-----------------------------|------------|-------------|--------------------|-------------------------|-----------------------------|--|--------------------------------------|----------|-------|--------------|----|
| | | BAPTISMS | | | CHURCH SCHOOL MEMBERSHIP | | | | | ATTENDANCE | | | | | | | | | | | | | | | | | | | | |
| CHURCH MEMBERSHIP | | 1 | 2 | 3 | 4 | 5 | 6 | 7 | 8 | 9 | 10 | 11 | 12 | 13 | 14 | 15 | 16 | 17 | 18 | 19 | 20 | 21 | 22 | 23 | 24 | | | | | |
| CHURCH MEMBERSHIP | | Reported Last Year | Received This Year on Pro- | Received by Transfer From | Received From Other | Received by Transfer To | Other Methodist Churches | Other Methodist Churches | Received by Quarterly Conf. | Removed To Other Denominations | Removed By Death | Total Full Members | Infants Presented By Parents or Guardian | All Others: Children, Youth, Adults | Preparatory Members | Now on Roll | Officers and Teachers | Nursery Home | Children (Ex-clude Col. 14) | 5-11 Years | 12-23 Years | Adult—Home Members | Adult (Exclude Col. 17) | Total (Add 13-18 Inclusive) | Average Attendance at Sunday School (All Ages) | Average Att. Sun. Evening Fellowship | Children | Youth | Older Adults | |
| 701 | Angler | 167 | 4 | 3 | 3 | 7 | 9 | 4 | 1 | 1 | 167 | 3 | 3 | 9 | 16 | 15 | 66 | 67 | 36 | 200 | 99 | 10 | 10 | 10 | 10 | 10 | 10 | 10 | 10 | |
| 702 | Apex-Holly Springs: Apex Holly Springs | 151 | 3 | 8 | 1 | 6 | 1 | 1 | 1 | 1 | 156 | 1 | 2 | 11 | 11 | 10 | 18 | 25 | 51 | 117 | 64 | 12 | 9 | 9 | 9 | 9 | 9 | 9 | 9 | |
| | Total | 138 | 1 | 11 | 2 | 7 | 2 | 2 | 2 | 2 | 140 | 1 | 3 | 21 | 6 | 54 | 36 | 2 | 88 | 207 | 114 | 12 | 19 | 10 | 10 | 10 | 10 | 10 | 10 | |
| 703 | Bailey: Bailey Pleasant Grove | 380 | 20 | 1 | 1 | 20 | 1 | 1 | 1 | 1 | 379 | 1 | 2 | 20 | 16 | 17 | 34 | 94 | 161 | 159 | 30 | 10 | 10 | 10 | 10 | 10 | 10 | 10 | 10 | |
| | Total | 451 | 20 | 21 | 1 | 21 | 1 | 1 | 1 | 1 | 449 | 2 | 2 | 20 | 16 | 17 | 34 | 94 | 161 | 159 | 30 | 10 | 10 | 10 | 10 | 10 | 10 | 10 | 10 | 10 |
| 704 | Benson: Benson Elevation | 181 | 8 | 2 | 2 | 4 | 4 | 4 | 4 | 4 | 184 | 2 | 2 | 20 | 21 | 6 | 58 | 26 | 3 | 60 | 174 | 112 | 10 | 10 | 10 | 10 | 10 | 10 | 10 | |
| | Total | 271 | 29 | 37 | 2 | 5 | 2 | 5 | 5 | 5 | 296 | 2 | 2 | 35 | 28 | 6 | 80 | 52 | 3 | 94 | 263 | 170 | 10 | 10 | 10 | 10 | 10 | 10 | 10 | 10 |
| 705 | Cary | 650 | 17 | 69 | 10 | 11 | 11 | 11 | 11 | 11 | 731 | 8 | 17 | 35 | 27 | 10 | 249 | 75 | 22 | 248 | 631 | 363 | 65 | 20 | 40 | 40 | 40 | 40 | 40 | |
| 706 | Clayton: Calvary Clayton | 345 | 7 | 10 | 1 | 7 | 7 | 7 | 7 | 7 | 49 | 5 | 7 | 16 | 22 | 10 | 76 | 48 | 12 | 82 | 240 | 165 | 18 | 2 | 18 | 18 | 18 | 18 | 18 | |
| | Total | 358 | 7 | 10 | 1 | 8 | 8 | 8 | 8 | 8 | 401 | 5 | 7 | 16 | 26 | 14 | 76 | 63 | 12 | 95 | 272 | 183 | 18 | 2 | 18 | 18 | 18 | 18 | 18 | |
| 707 | Coats: Coats Pleasant Plains | 78 | 1 | 1 | 1 | 1 | 1 | 1 | 1 | 1 | 78 | 1 | 5 | 5 | 8 | 8 | 8 | 8 | 8 | 8 | 8 | 8 | 8 | 8 | 8 | 8 | 8 | 8 | 8 | |
| | Total | 169 | 1 | 1 | 1 | 1 | 1 | 1 | 1 | 1 | 169 | 4 | 5 | 5 | 22 | 22 | 40 | 70 | 58 | 190 | 113 | 25 | 15 | 15 | 15 | 15 | 15 | 15 | 15 | |
| 708 | Dunn: Divine Street Stewart | 524 | 13 | 11 | 4 | 31 | 4 | 4 | 4 | 4 | 507 | 4 | 10 | 42 | 35 | 11 | 109 | 42 | 171 | 368 | 219 | 35 | 22 | 22 | 22 | 22 | 22 | 22 | 22 | |
| | Total | 23 | 8 | 1 | 1 | 1 | 1 | 1 | 1 | 1 | 30 | 4 | 5 | 5 | 6 | 6 | 20 | 25 | 30 | 81 | 50 | 35 | 10 | 10 | 10 | 10 | 10 | 10 | 10 | 10 |
| 708.5 | Ebenezer | 547 | 21 | 11 | 4 | 32 | 4 | 4 | 4 | 4 | 537 | 4 | 15 | 42 | 41 | 11 | 129 | 67 | 201 | 449 | 269 | 35 | 32 | 32 | 32 | 32 | 32 | 32 | 32 | |
| 709 | Erwin: Erwin Parkers Grove | 367 | 1 | 2 | 2 | 13 | 2 | 2 | 2 | 2 | 322 | 3 | 15 | 25 | 18 | 8 | 126 | 48 | 10 | 169 | 378 | 222 | 32 | 12 | 12 | 12 | 12 | 12 | 12 | |
| | Total | 143 | 2 | 2 | 2 | 13 | 2 | 2 | 2 | 2 | 145 | 9 | 9 | 9 | 18 | 8 | 15 | 70 | 110 | 221 | 188 | 32 | 32 | 32 | 32 | 32 | 32 | 32 | 32 | |
| 710 | Franklin: Franklin Wesley Chapel | 510 | 3 | 2 | 2 | 13 | 2 | 2 | 2 | 2 | 500 | 2 | 5 | 8 | 26 | 8 | 49 | 82 | 31 | 306 | 248 | 40 | 11 | 11 | 11 | 11 | 11 | 11 | 11 | |
| | Total | 528 | 7 | 9 | 7 | 10 | 65 | 1 | 4 | 4 | 471 | 1 | 5 | 8 | 15 | 76 | 31 | 121 | 243 | 121 | 243 | 121 | 41 | 41 | 41 | 41 | 41 | 41 | 41 | 41 |
| 711 | Fuquay Springs | 564 | 7 | 9 | 8 | 10 | 65 | 1 | 4 | 4 | 508 | 1 | 5 | 8 | 19 | 19 | 94 | 41 | 146 | 300 | 158 | 41 | 11 | 11 | 11 | 11 | 11 | 11 | 11 | |
| 712 | Garner | 488 | 17 | 16 | 5 | 12 | 4 | 4 | 4 | 4 | 505 | 5 | 9 | 19 | 22 | 12 | 113 | 46 | 9 | 347 | 201 | 35 | 30 | 30 | 30 | 30 | 30 | 30 | 30 | 30 |
| 713 | Garner Ck.: Elizabeth Holland's Mt. Zion | 543 | 23 | 43 | 13 | 20 | 8 | 8 | 8 | 8 | 591 | 14 | 19 | 5 | 31 | 28 | 226 | 80 | 4 | 662 | 320 | 8 | 8 | 8 | 8 | 8 | 8 | 8 | 8 | 8 |
| | Total | 66 | 1 | 1 | 1 | 1 | 1 | 1 | 1 | 1 | 67 | 5 | 5 | 5 | 5 | 5 | 15 | 12 | 21 | 53 | 35 | 8 | 8 | 8 | 8 | 8 | 8 | 8 | 8 | 8 |
| | Total | 140 | 1 | 1 | 1 | 1 | 1 | 1 | 1 | 1 | 141 | 2 | 2 | 2 | 18 | 18 | 12 | 57 | 12 | 73 | 154 | 86 | 20 | 20 | 20 | 20 | 20 | 20 | 20 | 20 |
| | Total | 200 | 7 | 5 | 3 | 3 | 1 | 1 | 1 | 1 | 208 | 5 | 16 | 9 | 6 | 9 | 38 | 41 | 55 | 69 | 212 | 134 | 20 | 20 | 20 | 20 | 20 | 20 | 20 | 20 |
| | Total | 406 | 8 | 1 | 4 | 1 | 1 | 1 | 1 | 1 | 416 | 7 | 39 | 26 | 26 | 13 | 113 | 79 | 163 | 419 | 255 | 28 | 28 | 28 | 28 | 28 | 28 | 28 | 28 | 28 |

| | | | | | | | | | | | | | |
|------|------------------------------|----|-----|-----|----|------|----|-----|-----|-----|------|------|-----|
| 207 | Rehoboth | 2 | 3 | 3 | 1 | 204 | 10 | 39 | 31 | 60 | 140 | 79 | 12 |
| 396 | Union Chapel | 2 | 3 | 2 | 5 | 394 | 14 | 13 | 52 | 17 | 288 | 146 | 8 |
| 648 | Total | 3 | 3 | 2 | 6 | 643 | 24 | 13 | 91 | 83 | 428 | 225 | 8 |
| 220 | Henderson: City Road | 5 | 1 | 4 | 1 | 230 | 12 | 8 | 34 | 53 | 158 | 276 | 18 |
| 1326 | First | 27 | 34 | 7 | 12 | 1344 | 10 | 12 | 45 | 48 | 872 | 489 | 50 |
| 75 | White Memorial: Wesley | 1 | 1 | 1 | 1 | 76 | 5 | 5 | 11 | 28 | 85 | 33 | 157 |
| 84 | White Memorial | 2 | 4 | 2 | 94 | 2 | 6 | 4 | 30 | 38 | 101 | 168 | 13 |
| 159 | Total | 5 | 5 | 2 | 1 | 170 | 2 | 4 | 71 | 39 | 129 | 253 | 13 |
| 168 | Kipling-Cokesburg: Cokesburg | 1 | 1 | 1 | 1 | 172 | 1 | 5 | 12 | 21 | 68 | 55 | 7 |
| 174 | Total | 2 | 2 | 2 | 1 | 172 | 2 | 4 | 28 | 14 | 89 | 143 | 102 |
| 338 | Kipling | 3 | 5 | 3 | 1 | 344 | 3 | 9 | 40 | 35 | 117 | 211 | 157 |
| 254 | Knighthdale | 6 | 9 | 3 | 4 | 268 | 6 | 7 | 14 | 49 | 128 | 251 | 137 |
| 300 | Lillington | 2 | 13 | 1 | 3 | 305 | 9 | 2 | 40 | 14 | 113 | 218 | 126 |
| 583 | Louisburg | 13 | 26 | 4 | 11 | 4 | 12 | 13 | 16 | 90 | 327 | 127 | 15 |
| 124 | Louisburg Ct.: Bunn | 1 | 1 | 2 | 3 | 122 | 6 | 6 | 4 | 12 | 17 | 60 | 35 |
| 151 | Hill King | 1 | 1 | 2 | 3 | 150 | 3 | 6 | 10 | 32 | 47 | 128 | 65 |
| 75 | Leaks | 4 | 3 | 4 | 2 | 74 | 5 | 2 | 15 | 14 | 24 | 60 | 39 |
| 21 | Piney Grove | 6 | 3 | 4 | 2 | 34 | 5 | 2 | 15 | 12 | 22 | 56 | 54 |
| 56 | Shiloh | 2 | 5 | 1 | 2 | 51 | 7 | 5 | 7 | 19 | 7 | 19 | 9 |
| 427 | Total | 10 | 4 | 10 | 4 | 431 | 12 | 12 | 18 | 79 | 323 | 202 | 26 |
| 154 | Macedonia | 4 | 4 | 11 | 10 | 185 | 1 | 12 | 10 | 10 | 40 | 22 | 106 |
| 100 | Macon: Hebron | 6 | 6 | 3 | 1 | 102 | 1 | 10 | 6 | 14 | 23 | 53 | 25 |
| 171 | Macon | 2 | 1 | 1 | 1 | 179 | 10 | 6 | 37 | 13 | 40 | 104 | 60 |
| 162 | Warren Plains | 5 | 2 | 1 | 1 | 156 | 8 | 22 | 15 | 47 | 92 | 54 | 8 |
| 433 | Total | 8 | 8 | 1 | 2 | 437 | 28 | 65 | 42 | 4 | 110 | 249 | 139 |
| 150 | Mamers Cool Springs | 2 | 1 | 1 | 1 | 150 | 9 | 30 | 20 | 34 | 93 | 69 | 12 |
| 127 | Mt. Ariel | 4 | 3 | 2 | 2 | 128 | 9 | 33 | 26 | 22 | 90 | 72 | 20 |
| 411 | Spring Hill | 3 | 4 | 1 | 3 | 412 | 12 | 55 | 76 | 119 | 262 | 212 | 40 |
| 158 | Union | 7 | 7 | 1 | 1 | 171 | 16 | 6 | 35 | 53 | 146 | 85 | 30 |
| 75 | Woodside | 1 | 2 | 1 | 7 | 76 | 4 | 4 | 27 | 17 | 57 | 31 | 15 |
| 921 | Total | 18 | 4 | 11 | 6 | 937 | 50 | 6 | 162 | 185 | 245 | 648 | 469 |
| 330 | Middleburg: Cokesburg | 3 | 2 | 5 | 3 | 40 | 3 | 11 | 3 | 39 | 98 | 203 | 20 |
| 112 | Drewry | 2 | 2 | 4 | 22 | 88 | 8 | 12 | 10 | 9 | 2 | 14 | 55 |
| 128 | Middleburg | 4 | 2 | 2 | 17 | 117 | 15 | 15 | 12 | 2 | 30 | 65 | 10 |
| 184 | Shocco | 3 | 2 | 1 | 3 | 191 | 9 | 9 | 18 | 25 | 35 | 89 | 56 |
| 182 | Tabernacle | 3 | 2 | 1 | 14 | 172 | 5 | 11 | 10 | 18 | 40 | 2 | 35 |
| 936 | Total | 13 | 10 | 10 | 96 | 865 | 47 | 25 | 100 | 132 | 528 | 334 | 36 |
| 185 | Millbrook | 10 | 12 | 2 | 2 | 172 | 17 | 9 | 79 | 23 | 212 | 132 | 68 |
| 104 | Mount Pleasant: Middlesex | 2 | 2 | 2 | 1 | 109 | 9 | 27 | 44 | 109 | 76 | 29 | 12 |
| 347 | Mount Pleasant | 3 | 3 | 4 | 3 | 339 | 4 | 4 | 59 | 35 | 153 | 258 | 141 |
| 145 | Sims | 3 | 3 | 4 | 1 | 147 | 9 | 9 | 39 | 22 | 128 | 73 | 6 |
| 596 | Total | 5 | 2 | 6 | 5 | 595 | 5 | 29 | 146 | 101 | 219 | 495 | 290 |
| 246 | Nordina: Jerusalem | 6 | 3 | 1 | 2 | 251 | 6 | 10 | 8 | 31 | 50 | 108 | 110 |
| 360 | Norlina | 1 | 3 | 9 | 2 | 356 | 12 | 13 | 6 | 36 | 48 | 114 | 217 |
| 357 | Zion | 1 | 1 | 10 | 3 | 345 | 8 | 12 | 6 | 56 | 27 | 125 | 220 |
| 963 | Total | 7 | 10 | 20 | 6 | 952 | 26 | 35 | 14 | 123 | 248 | 545 | 334 |
| 138 | Pleasant Grove | 6 | 6 | 6 | 2 | 152 | 5 | 6 | 4 | 90 | 161 | 92 | 4 |
| 3064 | Raleigh: Edenton Street | 11 | 138 | 154 | 25 | 2850 | 37 | 108 | 47 | 463 | 1817 | 1020 | 85 |
| 1068 | Fairmont | 24 | 56 | 9 | 4 | 9 | 34 | 25 | 248 | 12 | 416 | 599 | 475 |
| 1100 | Hayes Barton | 31 | 131 | 21 | 8 | 1235 | 13 | 91 | 85 | 27 | 290 | 410 | 59 |
| 204 | Highland | 9 | 41 | 3 | 1 | 228 | 5 | 79 | 38 | 20 | 122 | 383 | 167 |
| 12 | | 12 | 12 | 12 | 12 | 12 | 12 | 12 | 12 | 12 | 12 | 12 | 12 |

| | CHURCH MEMBERSHIP | | | | | | | | | | CHURCH SCHOOL MEMBERSHIP | | | | | | | ATTENDANCE | | | | | | | |
|-------|--------------------|--------------------|---|---|--------------------------------------|--|-------------------------------|-----------------------------------|------------------|--------------------|---|--|------------------------------------|-----------------------|--------------------------------------|---------------------------------|--------------------------------|-----------------------|---|------------------------|---|---|----------|------------------------------------|--------------|
| | Total Full Members | Reported Last Year | Received this year on Pro- fession of Faith and Restored | Received by Transfer from Other Methodist Churches | Received from Other Denominations | Removed by Transfer to Other Methodist Churches | Removed by Quarterly Conf. | Removed to Other Denominations | Removed by Death | Total Full Members | Infants Presented by Parents or Guardian | All Others: Chil- dren, Youth, Adults | Preparatory Members Now on Roll | Officers and Teachers | Children's Division 0-11 Years | Children (Ex- clude Col. 14) | Youth Division— 12-23 Years | Adult-Home Members | Adult Division 24 Years and Over | Total (Add Col. 17) | Average Attendance at Sunday School (All Ages) | Average Att. Sun. Evening Fellowship | Children | Adm'l Sessions of Church School | Older Adults |
| 733 | 298 | 6 | 8 | 6 | 6 | 9 | 4 | 2 | 4 | 300 | 1 | 14 | 9 | 13 | 14 | 31 | 41 | 71 | 19 | 140 | 81 | 15 | 22 | 12 | |
| 733.5 | 80 | 20 | 6 | 2 | 2 | 11 | 1 | 1 | 7 | 108 | 1 | 14 | 11 | 11 | 57 | 13 | 13 | 75 | 156 | 68 | 13 | 13 | 13 | | |
| 734 | 275 | 17 | 24 | 17 | 15 | 110 | 5 | 5 | 38 | 313 | 25 | 17 | 38 | 29 | 177 | 22 | 133 | 399 | 225 | 25 | 14 | 55 | 16 | | |
| 734.5 | 28 | 4 | 23 | 9 | 1 | 63 | 8 | 2 | 24 | 9 | 43 | 8 | 9 | 4 | 34 | 8 | 34 | 94 | 52 | 17 | 8 | 8 | 8 | | |
| 735 | 982 | 34 | 38 | 9 | 38 | 12 | 8 | 1005 | 16 | 24 | 40 | 179 | 103 | 213 | 535 | 337 | 40 | 10 | 25 | 80 | 20 | 25 | 80 | | |
| 736 | 274 | 8 | 22 | 3 | 20 | 13 | 3 | 271 | 7 | 4 | 22 | 17 | 8 | 110 | 23 | 75 | 233 | 147 | 8 | 20 | 6 | 7 | 7 | | |
| 737 | 287 | 43 | 80 | 15 | 9 | 9 | 1 | 406 | 9 | 43 | 28 | 30 | 40 | 163 | 45 | 191 | 429 | 225 | 35 | 99 | 20 | 12 | 12 | | |
| 737.3 | 36 | 5 | 12 | 8 | 3 | 61 | 14 | 4 | 24 | 11 | 20 | 9 | 11 | 20 | 9 | 21 | 61 | 37 | 7 | 7 | 7 | 7 | 10 | | |
| 737.5 | 150 | 2 | 2 | 4 | 3 | 2 | 147 | 2 | 2 | 147 | 2 | 2 | 6 | 42 | 15 | 52 | 115 | 20 | 25 | 20 | 20 | 5 | 5 | | |
| | 85 | 1 | 2 | 1 | 4 | 4 | 84 | 4 | 4 | 312 | 1 | 6 | 14 | 5 | 3 | 16 | 15 | 31 | 15 | 15 | 15 | 10 | 10 | | |
| | 315 | 6 | 1 | 6 | 6 | 4 | 312 | 4 | 4 | 312 | 6 | 4 | 14 | 25 | 52 | 44 | 94 | 229 | 130 | 56 | 47 | 6 | 52 | | |
| | 263 | 8 | 3 | 1 | 14 | 6 | 264 | 1 | 1 | 17 | 5 | 39 | 33 | 157 | 98 | 16 | 282 | 625 | 336 | 111 | 47 | 21 | 52 | | |
| | 813 | 17 | 2 | 4 | 14 | 6 | 9 | 807 | 1 | 17 | 5 | 12 | 32 | 31 | 37 | 74 | 154 | 92 | 20 | 20 | 20 | 20 | 20 | | |
| | 180 | 14 | 2 | 2 | 5 | 5 | 2 | 186 | 2 | 14 | 1 | 9 | 3 | 15 | 64 | 43 | 73 | 195 | 105 | 25 | 25 | 25 | 25 | | |
| 738 | 207 | 1 | 4 | 4 | 1 | 2 | 211 | 3 | 1 | 179 | 3 | 4 | 6 | 30 | 8 | 39 | 83 | 51 | 18 | 18 | 18 | 18 | 18 | | |
| | 170 | 9 | 1 | 1 | 5 | 7 | 126 | 4 | 2 | 29 | 23 | 11 | 154 | 111 | 236 | 542 | 313 | 63 | 63 | 63 | 63 | 63 | 63 | | |
| | 124 | 4 | 1 | 12 | 6 | 14 | 176 | 4 | 6 | 702 | 4 | 28 | 9 | 16 | 41 | 18 | 62 | 137 | 84 | 10 | 10 | 10 | 10 | | |
| | 681 | 28 | 5 | 5 | 5 | 1 | 41 | 1 | 1 | 176 | 4 | 5 | 16 | 41 | 18 | 62 | 137 | 84 | 10 | 10 | 10 | 10 | 10 | | |
| 739 | 160 | 11 | 5 | 5 | 6 | 1 | 217 | 4 | 5 | 41 | 1 | 6 | 3 | 6 | 41 | 20 | 7 | 30 | 68 | 40 | 10 | 10 | 10 | | |
| | 202 | 11 | 5 | 5 | 6 | 1 | 123 | 4 | 5 | 217 | 4 | 5 | 19 | 10 | 14 | 7 | 30 | 68 | 40 | 10 | 10 | 10 | 10 | | |
| | 121 | 1 | 2 | 1 | 1 | 1 | 1 | 1 | 1 | 123 | 1 | 6 | 5 | 3 | 18 | 5 | 6 | 20 | 57 | 30 | 30 | 30 | 30 | | |
| 740 | 57 | 7 | 1 | 1 | 2 | 2 | 62 | 2 | 2 | 105 | 2 | 9 | 10 | 10 | 30 | 25 | 46 | 111 | 70 | 12 | 12 | 12 | 12 | | |
| | 108 | 2 | 1 | 1 | 5 | 2 | 113 | 3 | 2 | 113 | 3 | 2 | 8 | 20 | 15 | 3 | 28 | 74 | 4 | 4 | 4 | 4 | 4 | | |
| | 112 | 2 | 3 | 2 | 5 | 2 | 2 | 403 | 3 | 5 | 16 | 30 | 3 | 78 | 59 | 16 | 124 | 310 | 140 | 26 | 26 | 26 | 26 | | |
| | 398 | 12 | 3 | 2 | 9 | 1 | 3 | 286 | 7 | 8 | 10 | 16 | 8 | 32 | 29 | 94 | 179 | 100 | 16 | 16 | 16 | 16 | 16 | | |
| 741 | 287 | 9 | 3 | 2 | 9 | 1 | 3 | 245 | 7 | 8 | 10 | 16 | 8 | 32 | 29 | 94 | 179 | 100 | 16 | 16 | 16 | 16 | 16 | | |
| 741.5 | 238 | 8 | 7 | 5 | 9 | 1 | 3 | 245 | 7 | 8 | 10 | 16 | 8 | 32 | 29 | 94 | 179 | 100 | 16 | 16 | 16 | 16 | 16 | | |
| 742 | 341 | 10 | 5 | 5 | 6 | 3 | 1 | 351 | 5 | 5 | 5 | 5 | 5 | 5 | 5 | 5 | 5 | 5 | 5 | 5 | 5 | 5 | 5 | | |
| TOTAL | 25020 | 659 | 911 | 285 | 730 | 258 | 191 | 288 | 25408 | 319 | 449 | 883 | 1411 | 532 | 5456 | 3412 | 257 | 8403 | 19471 | 11039 | 1154 | 597 | 909 | 570 | |

CHARGE AND CHURCH

RALEIGH DISTRICT—TABLE 1-B

CHARGE AND CHURCH

| | CHURCH SCHOOLS GENERAL INFORMATION | | | | | | | | | | W. S. C. S. | | | | METHODIST MEN | | | PROPERTY AND OTHER ASSETS | | | | |
|-------|------------------------------------|-----|----|----|----|-----|--|--|-----|------|-------------|----|----|----|---------------|-------|-------|---------------------------|--|---|--|--|
| | 25 | 26 | 27 | 28 | 29 | 30 | 31 | | 32 | 33 | 34 | 35 | 36 | 37 | 38 | 39 | 40 | 41 | | | | |
| | | | | | | | Methodist Pupils and Constituents in Vacation Church Schools | Methodist Pupils and Constituents in Weekday Schools | | | | | | | | | | | Church School Members Joining the Church on Prof. of Faith | Are All Lesson Materials Used Approved by the Methodist Church? | Church School Offering for World Service and Conference Benevolences | Number of Societies (Not Guilds, Groups, or Circles) |
| 701 | 1 | 66 | | | | | | 1 | 20 | 61 | 1 | 20 | 1 | 1 | 35000 | 260 | 30 | 7500 | | | | |
| 702 | 1 | 59 | | 3 | | | | 1 | 24 | 428 | 1 | 24 | 1 | 1 | 45000 | | | 7500 | | | | |
| | 2 | 108 | | 3 | | | | 1 | 24 | 221 | 1 | 24 | 1 | 1 | 20000 | | | 7500 | | | | |
| 703 | 2 | 89 | | 2 | | 50 | | 2 | 10 | 649 | 1 | 10 | 1 | 1 | 65000 | 17500 | | | | | | |
| | 1 | 89 | | 2 | | 50 | | 1 | 10 | 116 | 1 | 10 | 1 | 1 | 3000 | | | | | | | |
| 704 | 1 | 72 | | 2 | | 50 | | 1 | 10 | 116 | 1 | 10 | 1 | 2 | 70000 | 6500 | | | | | | |
| | 1 | 35 | | | | | | 1 | | 365 | 1 | | 2 | 1 | 100000 | | | | | | | |
| 705 | 2 | 107 | | 11 | | | | 2 | 65 | 365 | 1 | 65 | 2 | 2 | 110000 | 17000 | | | | | | |
| 706 | 1 | 140 | | | | | | 1 | | 1500 | 1 | | 1 | 1 | 140000 | 11500 | | 3500 | | | | |
| | 1 | 60 | | 3 | | | | 1 | | 825 | 1 | | 1 | 1 | 100000 | | | | | | | |
| 707 | 2 | 60 | | 3 | | | | 1 | | 825 | 1 | | 2 | 1 | 100000 | 12000 | | | | | | |
| | 1 | 72 | | 1 | | | | 1 | 25 | | 1 | 25 | 1 | 1 | 7000 | | | | | | | |
| 708 | 2 | 72 | | 8 | | 290 | | 1 | 25 | 1483 | 1 | 25 | 1 | 2 | 17000 | | | | | | | |
| | 1 | 61 | | 7 | | | | 1 | 136 | 1483 | 1 | 25 | 1 | 1 | 17000 | | | | | | | |
| 708.5 | 2 | 133 | | 15 | | 290 | | 1 | 38 | 47 | 1 | 25 | 1 | 2 | 237000 | 23000 | 4842 | | | | | |
| 709 | 1 | 125 | | 3 | | 700 | | 1 | 38 | | 1 | | 1 | 1 | 40000 | 20000 | | 7500 | | | | |
| | 1 | 80 | | | | 98 | | 2 | | | 1 | | 1 | 1 | 55000 | | | | | | | |
| 710 | 2 | 105 | | 5 | | 798 | | 1 | 60 | 362 | 1 | 55 | 2 | 2 | 70000 | 10000 | | | | | | |
| | 1 | 11 | | | | | | 1 | 60 | 362 | 1 | 55 | 1 | 1 | 1500 | | | 15000 | | | | |
| 711 | 2 | 86 | | 5 | | | | 1 | 60 | 362 | 1 | 55 | 2 | 2 | 61500 | 30000 | 6804 | 15000 | | | | |
| 712 | 1 | 165 | | 18 | | | | 1 | 75 | 113 | 1 | 31 | 2 | 1 | 150000 | 21000 | | 3700 | | | | |
| 713 | 1 | 36 | | | | 63 | | 1 | 15 | 20 | 1 | 31 | 1 | 1 | 20000 | 18000 | 16000 | 2645 | | | | |
| | 1 | 62 | | | | 98 | | 1 | 40 | 146 | 1 | | 1 | 1 | 15400 | | | 8050 | | | | |
| | 1 | 81 | | 1 | | 115 | | 1 | 25 | 47 | 1 | | 1 | 1 | 145500 | | | 1820 | | | | |

CHARGE AND CHURCH

| | CHURCH SCHOOLS GENERAL INFORMATION | | | | | | | | | | W. S. C. S. | | | METHODIST MEN | | PROPERTY AND OTHER ASSETS | | | | |
|-------|------------------------------------|--|---|--|---|--|---|--|-------------------------------|-------------------------|-------------|------------------------------------|----------------------------------|--|--|---|---|--|--|--|
| | 25 | 26 | 27 | 28 | 29 | 30 | 31 | 32 | 33 | 34 | 35 | 36 | 37 | 38 | 39 | 40 | 41 | | | |
| | Number of Church Schools on Charge | Methodist Pupils and Con- stituents in Vacation | Methodist Pupils and Con- stituents in | Church School Members Joining the Church on Prof. of Faith | Are All Lesson Materials Used Approved by The Methodist Church? | Church School Offering for World Service and Conference Benevolences | Number of Societies (Not Guilds, Groups, or Circles) | Membership (Including Wesleyan Service Guild) | Amount Paid for Local Work | Number Chartered Groups | Membership | Number "Together" Subscriptions | Numbers of Organized Churches | Estimated Value of Church Buildings, Equip- ment, and Land | Estimated Value of Parsonages, Furniture, and Land | Estimated Value of Other Property (Including Cash, Bonds, etc.) | Indeb. on Bldgs., Equip- ment, Parsonages, and Current Expenses | | | |
| 713.5 | 3 | 179 | 1 | 1 | ✓ | 286 | 3 | 80 | 213 | 2 | 2 | 3 | 59950 | 17000 | 40 | 41 | | | | |
| | | | | | | | | | | | | | | | | | | | | |
| | 1 | 35 | 3 | 3 | ✓ | 157 | 1 | 25 | | | | 1 | 15000 | | | | | | | |
| | 1 | 45 | 3 | 3 | ✓ | 157 | 1 | 108 | | | | 1 | 30000 | | | | | | | |
| | 2 | 80 | 3 | 3 | ✓ | 200 | 2 | 133 | | | | 3 | 50000 | 10000 | | 8200 | | | | |
| 714 | 1 | 110 | 11 | 11 | ✓ | 200 | 1 | 95 | | | | 1 | 100000 | 12000 | 20937 | 1500 | | | | |
| 715 | 1 | 164 | 17 | 17 | ✓ | 2424 | 1 | 299 | | | | 1 | 457529 | 12000 | | 1600 | | | | |
| 716 | 1 | 61 | 4 | 4 | ✓ | 10 | 1 | 38 | | | | 1 | 24500 | 14000 | | 1500 | | | | |
| | 1 | 54 | 4 | 4 | ✓ | 10 | 1 | 88 | | | | 1 | 38500 | 7000 | | 3100 | | | | |
| | 2 | 115 | 5 | 5 | ✓ | 126 | 2 | 31 | | | | 2 | 26000 | | | | | | | |
| 717 | 1 | 21 | 4 | 4 | ✓ | 12 | 1 | 126 | | | | 2 | 26000 | | | | | | | |
| | 1 | 28 | 2 | 2 | ✓ | 234 | 1 | 44 | | | | 2 | 50000 | | | | | | | |
| | 2 | 49 | 6 | 6 | ✓ | 399 | 2 | 56 | | | | 2 | 76000 | 25000 | | | | | | |
| 718 | 1 | 46 | 8 | 8 | ✓ | 348 | 1 | 33 | | | | 1 | 60000 | 4500 | 5728 | | | | | |
| 719 | 1 | 60 | 2 | 2 | ✓ | 166 | 1 | 65 | | | | 2 | 28000 | 20500 | | | | | | |
| 720 | 1 | 65 | 12 | 12 | ✓ | 166 | 1 | 86 | | | | 2 | 85000 | 18000 | | | | | | |
| 721 | 1 | 1 | 1 | 1 | ✓ | | 1 | 13 | | | | 1 | 7900 | | | 67 | | | | |
| | 1 | 1 | 1 | 1 | ✓ | | 1 | 23 | | | | 1 | 16900 | | | 67 | | | | |
| | 1 | 1 | 4 | 4 | ✓ | | 1 | 30 | | | | 1 | 4160 | 3040 | | 31 | | | | |
| | 1 | 1 | 6 | 6 | ✓ | | 1 | 18 | | | | 1 | 3860 | | | 32 | | | | |
| | 1 | 1 | 2 | 2 | ✓ | | 1 | 20 | | | | 1 | 3860 | | | 32 | | | | |
| | 5 | 60 | 12 | 12 | ✓ | | 4 | 84 | | | | 5 | 35860 | 5350 | 197 | 5440 | | | | |
| 722 | 1 | 35 | 6 | 6 | ✓ | | 1 | 37 | | | | 1 | 10000 | 17500 | | | | | | |
| 722.5 | 1 | 35 | 6 | 6 | ✓ | | 1 | 52 | | | | 1 | 10000 | | | | | | | |
| | 1 | 35 | 6 | 6 | ✓ | | 1 | 40 | | | | 1 | 10000 | | | | | | | |
| | 1 | 35 | 6 | 6 | ✓ | | 1 | 108 | | | | 1 | 30000 | | | | | | | |
| | 1 | 35 | 6 | 6 | ✓ | | 1 | 56 | | | | 1 | 15000 | 12500 | | | | | | |
| | 3 | 35 | 6 | 6 | ✓ | | 3 | 64 | | | | 3 | 55000 | | 2800 | | | | | |
| | 1 | 40 | 4 | 4 | ✓ | 50 | 1 | 14 | | | | 1 | 5000 | 6500 | 200 | | | | | |
| | 1 | 42 | 6 | 6 | ✓ | 63 | 1 | 18 | | | | 1 | 9000 | 39000 | 3000 | | | | | |
| | 1 | 104 | 6 | 6 | ✓ | 100 | 1 | 29 | | | | 1 | 10000 | 3000 | 200 | | | | | |
| | 1 | 70 | 7 | 7 | ✓ | 50 | 1 | 19 | | | | 1 | 10000 | 3000 | 200 | | | | | |
| | 1 | 53 | 7 | 7 | ✓ | 37 | 1 | 10 | | | | 1 | 6000 | 30000 | 45200 | | | | | |
| | 5 | 309 | 18 | 18 | ✓ | 300 | 5 | 90 | | | | 5 | 36500 | 30000 | | | | | | |
| 724 | 1 | 50 | 3 | 3 | ✓ | | 1 | 36 | | | | 1 | 20000 | | | | | | | |

| | | | | | | | | | | | | | | | | |
|-------|---------------------------------------|---|------|-----|-----|-------|-----|--------|----|--------|--------|----|---------|--------|--------|--------|
| 725 | Drewry | 1 | 50 | 3 | 18 | 25 | 1 | 5000 | 1 | 5000 | 800 | | | | | |
| 726 | Middleburg | 1 | 26 | 175 | 1 | 10000 | 1 | 10000 | 1 | 10000 | 800 | | | | | |
| | Shocco | 1 | 23 | 20 | 12 | 11000 | 1 | 11000 | 1 | 11000 | 800 | | | | | |
| | Tabernacle | 1 | 43 | 39 | 230 | 12000 | 1 | 12000 | 1 | 12000 | 800 | | | | | |
| | Total | 5 | 172 | 513 | 497 | 10000 | 5 | 58000 | 5 | 10000 | 800 | | | | | |
| | Millbrook | 1 | 69 | 1 | 34 | 47 | 1 | 50000 | 1 | 27500 | | | | | | |
| | Mount Pleasant | 1 | 61 | 18 | 33 | 1 | 1 | 45000 | 1 | 30000 | | | | | | |
| | Mount Pleasant: Middlesex | 1 | 70 | 36 | 75 | 1 | 1 | 102500 | 3 | 12000 | | | | | | |
| | Stinis | 1 | 98 | 697 | 1 | 34 | 54 | 30000 | 1 | 30000 | | | | | | |
| | Total | 3 | 229 | 758 | 3 | 88 | 162 | 300000 | 3 | 102500 | | | | | | |
| 727 | Norlina: Jerusalem | 1 | 54 | 1 | 15 | 381 | 5 | 30000 | 1 | 30000 | | | | | | |
| | Norlina | 1 | 47 | 1 | 72 | 165 | 3 | 44000 | 1 | 44000 | | | | | | |
| | Zion | 1 | 47 | 1 | 38 | 15 | 5 | 35000 | 1 | 35000 | | | | | | |
| | Total | 3 | 101 | 7 | 125 | 561 | 13 | 109000 | 3 | 109000 | | | | | | |
| 728 | Pleasant Grove | 1 | 35 | 11 | 28 | 75 | 1 | 45000 | 1 | 45000 | 375 | | | | | |
| 729 | Raleigh: Edenton Street | 1 | 210 | 32 | 661 | 3476 | 1 | 400000 | 1 | 400000 | 142000 | | | | | |
| 730 | Fairmont | 1 | 106 | 75 | 226 | 2815 | 3 | 309500 | 3 | 309500 | 137000 | | | | | |
| 731 | Hayes Barton | 1 | 150 | 20 | 302 | 9686 | 1 | 567000 | 1 | 567000 | 204000 | | | | | |
| 732 | Highland | 1 | 75 | 4 | 67 | 1407 | 6 | 20000 | 6 | 20000 | 75000 | | | | | |
| 733 | Jenkins Memorial | 1 | 40 | 1 | 45 | 815 | 1 | 65000 | 1 | 65000 | 24000 | | | | | |
| 733.5 | Layden Memorial | 1 | 50 | 19 | 30 | 65 | 1 | 80886 | 1 | 80886 | 65000 | | | | | |
| 734 | Longview Gardens | 1 | 125 | 35 | 110 | 920 | 1 | 14000 | 1 | 14000 | 11242 | | | | | |
| 734.5 | St. Mark's | 1 | 40 | 3 | 30 | 211 | 1 | 100000 | 1 | 100000 | 6000 | | | | | |
| 735 | Trinity | 1 | 123 | 33 | 128 | 1679 | 8 | 40000 | 8 | 40000 | 6000 | | | | | |
| 736 | Wesley Memorial | 1 | 80 | 6 | 58 | 913 | 1 | 95000 | 1 | 95000 | 15000 | | | | | |
| 737 | Westover | 1 | 123 | 34 | 85 | 126 | 1 | 12500 | 1 | 12500 | 18000 | | | | | |
| 737.3 | Wynnewood Park | 1 | 36 | 5 | 1 | 18 | 60 | 867 | 1 | 867 | 25648 | | | | | |
| 737.5 | Tar River: Ebercezer | 1 | 52 | 2 | 22 | 300 | 1 | 3250 | 1 | 3250 | 300 | | | | | |
| | Kitterell | 1 | 37 | 1 | 1 | 40 | 1 | 30000 | 1 | 30000 | 3000 | | | | | |
| | Plank Chapel | 1 | 60 | 3 | 56 | 11 | 1 | 30000 | 1 | 30000 | 3000 | | | | | |
| | Trinity | 1 | 67 | 8 | 56 | 11 | 1 | 30000 | 1 | 30000 | 3000 | | | | | |
| 738 | Total | 4 | 216 | 3 | 118 | 66 | 4 | 75750 | 4 | 75750 | 6000 | | | | | |
| | Vance: Flat Rock | 1 | 21 | 14 | 480 | 31 | 66 | 24000 | 1 | 24000 | 100 | | | | | |
| | Gillburg | 1 | 48 | 1 | 23 | 31 | 1 | 15000 | 1 | 15000 | 100 | | | | | |
| | Harris Chapel | 1 | 31 | 9 | 11 | 25 | 1 | 6000 | 1 | 6000 | 100 | | | | | |
| | Spring Valley | 1 | 25 | 4 | 29 | 265 | 1 | 8000 | 1 | 8000 | 100 | | | | | |
| | Total | 4 | 125 | 14 | 95 | 387 | 1 | 53000 | 4 | 53000 | 400 | | | | | |
| 739 | Wake Forest: Youngsville: Wake Forest | 1 | 35 | 9 | 106 | 41 | 37 | 25000 | 1 | 25000 | 12240 | | | | | |
| | Youngsville | 1 | 35 | 9 | 12 | 26 | 1 | 13000 | 1 | 13000 | 7000 | | | | | |
| | Total | 2 | 35 | 35 | 62 | 62 | 1 | 38000 | 2 | 38000 | 7000 | | | | | |
| 740 | Warren: Bethlehem | 1 | 28 | 1 | 14 | 30 | 8 | 32000 | 1 | 32000 | 3000 | | | | | |
| | Prospect | 1 | 24 | 2 | 18 | 225 | 2 | 35000 | 1 | 35000 | 3000 | | | | | |
| | Providence | 1 | 30 | 2 | 22 | 29 | 1 | 20000 | 1 | 20000 | 3000 | | | | | |
| | Shady Grove | 1 | 30 | 2 | 22 | 29 | 1 | 20000 | 1 | 20000 | 3000 | | | | | |
| | Total | 4 | 82 | 6 | 62 | 275 | 10 | 60000 | 4 | 60000 | 11000 | | | | | |
| 741 | Warrenton | 1 | 34 | 7 | 204 | 325 | 2 | 175000 | 1 | 175000 | 35000 | | | | | |
| 741.5 | Wendell | 1 | 34 | 7 | 49 | 444 | 5 | 70000 | 1 | 70000 | 22000 | | | | | |
| 742 | Zebulon | 1 | 75 | 9 | 53 | 902 | 1 | 65000 | 1 | 65000 | 6000 | | | | | |
| TOTAL | | 3 | 4896 | 128 | 514 | 7421 | 84 | 4415 | 29 | 1098 | 159 | 92 | 4832932 | 702600 | 323679 | 790330 |

| | | | | | | | | | | | | |
|-------|----------------------------------|--------|-------|------|------|-----|-----|------|------|------|-------|-------|
| 714 | Total | 124 | 1145 | 424 | 3325 | 183 | 532 | 33 | 261 | 2396 | 3453 | 3471 |
| 715 | Henderson: City Road | 560 | 2150 | 411 | 3600 | 72 | 198 | 36 | 288 | 1731 | 2901 | 2901 |
| 716 | First | 141029 | 11509 | 3927 | 6600 | 132 | 363 | 66 | 1035 | 9155 | 11807 | 11807 |
| | White Memorial-Wesley: Wesley... | 314 | 185 | 76 | 400 | 8 | 22 | 4 | 30 | 190 | | |
| | White Memorial | 425 | 465 | 97 | 1140 | 21 | 57 | 11 | 77 | 562 | | |
| | Total | 440 | 650 | 173 | 1540 | 29 | 79 | 15 | 107 | 752 | 1200 | 1212 |
| 717 | Kipling-Cokesburg: Cokesburg | 1200 | 142 | 116 | 1000 | 20 | 55 | 10 | 71 | 518 | | |
| | Kipling | 250 | 1335 | 270 | 3000 | 60 | 165 | 30 | 214 | 1273 | | |
| | Total | 1450 | 1477 | 386 | 4000 | 80 | 220 | 40 | 285 | 1791 | 3056 | 3056 |
| 718 | Knightdale | 3626 | 1119 | 381 | 3000 | 60 | 165 | 30 | 164 | 1010 | 1909 | 1909 |
| 719 | Lillington | 682 | 1069 | 450 | 4000 | 80 | 220 | 40 | 273 | 2400 | 3653 | 3653 |
| 720 | Louisburg | 17467 | 2308 | 593 | 4500 | 90 | 248 | 45 | 381 | 2724 | 4208 | 4208 |
| 721 | Louisburg Ct.: Bunn | 118 | 321 | 88 | 1188 | 27 | 77 | 5 | 32 | 204 | | |
| | Hill King | 817 | 289 | 92 | 1260 | 10 | 27 | 5 | 32 | 204 | | |
| | Leaks | 100 | 27 | 10 | -486 | | | | | | | |
| | Piney Grove | 300 | 156 | 30 | 594 | 12 | 33 | 5 | 39 | 246 | | |
| | Shiloh | 1235 | 970 | 292 | 3600 | 22 | 60 | 10 | 71 | 627 | 2598 | 962 |
| 722 | Total | 738 | 330 | 283 | 3300 | 66 | 181 | 33 | 131 | 641 | 1580 | 1580 |
| 722.5 | Macedonia | 73 | 116 | 41 | 588 | 105 | 12 | 6 | 38 | 385 | | |
| | Macon | 453 | 772 | 503 | 1246 | 22 | 69 | 12 | 81 | 815 | | |
| | Warren Plains | 240 | 80 | 109 | 966 | 19 | 53 | 10 | 63 | 632 | | |
| | Total | 828 | 968 | 653 | 2800 | 56 | 154 | 28 | 182 | 1832 | 2692 | 2700 |
| 723 | Mamers: Cool Springs | 190 | 20 | 280 | 73 | 12 | 34 | 48 | 46 | 315 | | |
| | Mt. Ariel | 187 | 22 | 61 | 468 | 6 | 16 | 46 | 35 | 244 | | |
| | Spring Hill | 300 | 3051 | 180 | 1620 | 32 | 89 | 16 | 141 | 846 | | |
| | Union | 300 | 400 | 104 | 621 | 12 | 34 | 6 | 46 | 315 | | |
| | Woodside | 35 | 100 | 35 | 288 | 6 | 16 | 46 | 32 | 149 | | |
| | Total | 1012 | 3593 | 711 | 3600 | 68 | 189 | 36 | 290 | 1869 | 3051 | 2999 |
| 724 | Middleburg: Cokesburg | 421 | 229 | 20 | 1008 | 20 | 55 | 16 | 70 | 606 | | |
| | Brewry | 1400 | 104 | 64 | 180 | 4 | 10 | 29 | 2 | 12 | 108 | |
| | Middleburg | 450 | 246 | 90 | 756 | 15 | 42 | 121 | 8 | 53 | 454 | |
| | Shocco | 192 | 90 | 90 | 900 | 18 | 49 | 144 | 8 | 63 | 541 | |
| | Tabernacle | 482 | 100 | 15 | 756 | 15 | 42 | 121 | 8 | 53 | 454 | |
| | Total | 1850 | 1445 | 573 | 3600 | 72 | 198 | 36 | 251 | 2163 | 3294 | 2414 |
| 725 | Millbrook | 2604 | 1143 | 378 | 2800 | 56 | 154 | 28 | 127 | 976 | 1760 | 1789 |
| 726 | Monnt Pleasant: Middlesex | 446 | 560 | 225 | 825 | 16 | 45 | 8 | 61 | 324 | | |
| | Mount Pleasant | 149 | 4000 | 235 | 1650 | 33 | 91 | 264 | 17 | 120 | 717 | |
| | Sims | 4000 | 206 | 84 | 825 | 17 | 45 | 132 | 8 | 60 | 324 | |
| | Total | 4149 | 1212 | 544 | 3300 | 66 | 181 | 528 | 33 | 241 | 1365 | 2394 |
| 727 | Nordlas: Jerusalem | 800 | 109 | 194 | 882 | 18 | 49 | 141 | 9 | 73 | 593 | |
| | Norlina | 2400 | 286 | 320 | 2268 | 45 | 125 | 363 | 23 | 197 | 1534 | |
| | Zion | 1586 | 364 | 194 | 1050 | 21 | 57 | 168 | 10 | 87 | 709 | |
| | Total | 3200 | 759 | 708 | 4200 | 84 | 231 | 672 | 42 | 357 | 2836 | 4224 |
| 728 | Pleasant Grove | 400 | 2864 | 215 | 1700 | 34 | 93 | 272 | 17 | 126 | 800 | 1342 |
| 729 | Raleigh: Edenton Street | 25600 | 49459 | 2941 | 9000 | 180 | 496 | 1440 | 90 | 3164 | 27190 | 32560 |
| 730 | Fairmont | 1267 | 17050 | 1972 | 6000 | 120 | 330 | 960 | 60 | 900 | 6355 | 8950 |
| 731 | Hayes Barton | 15626 | 56426 | 3199 | 7200 | 144 | 396 | 1152 | 72 | 1189 | 8302 | 11255 |
| 732 | Highland | 1875 | 9215 | 589 | 3000 | 60 | 165 | 480 | 30 | 150 | 1040 | 1925 |
| 733 | Jenkins Memorial | 2320 | 861 | 343 | 2800 | 200 | 500 | 80 | 70 | 500 | 1997 | 50 |
| 733.5 | Layden Memorial | 1570 | 892 | 252 | 500 | 10 | 27 | 80 | 70 | 500 | 692 | 692 |

RALEIGH DISTRICT—TABLE 2-A—(Continued)

CHARGE AND CHURCH

| | 42 | 43 | 44 | 45 | 46 | 47a | 47b | 48 | 50 | 49 | 51 | (4) Minister's Retirement Fund 74 | 52 | (7) Benevolence (See Note on Caption of Statistics) | Items L-7, Totals | Items L-7, Total Payments |
|---|--------------------------------|------------------------------------|---|--|--|-------------|--------------------------|----------------------------------|----------------------------|--|--------------------------------------|--|--|---|-------------------|---------------------------|
| | Paid on Principal and Interest | Paid For Building and Improvements | Paid Other Current Expenses, Incidental, Etc. | Paid For Church School Administration Lesson Materials, Supplies, Inc. | Salary Estimated, Pastor and Associate Pastor(s) at Beginning of This Year | Paid Pastor | Paid Associate Pastor(s) | Pastor's Travel and Expense Fund | (1) Episcopal Fund 2% P.S. | (2) District Superintendents' Fund 5 1/2% P.S. | (3) Conference Pension Fund 16% P.S. | (4) Minister's Retirement Fund 1% P.S. | (5) Minimum Salary Fund 3 1/2% Total Money | (7) Benevolence (See Note on Caption of Statistics) | Items L-7, Totals | Items L-7, Total Payments |
| 734 Longview Gardens..... | 32584 | 37801 | 3516 | 871 | 3600 | 999 | 000 | 800 | 72 | 198 | 576 | 96 | 273 | 1600 | 2755 | 2755 |
| 734.5 St. Mark's..... | 10500 | 3708 | 389 | 297 | 600 | 600 | 000 | 000 | 12 | 33 | 96 | 6 | 87 | 725 | 959 | 959 |
| 735 Trinity..... | 3255 | 1093 | 14580 | 1088 | 5300 | 5300 | 3800 | 500 | 106 | 292 | 834 | 53 | 930 | 4461 | 6676 | 6676 |
| 736 Wesley Memorial..... | 3084 | 1553 | 5204 | 726 | 3200 | 3200 | 1000 | 1000 | 50 | 112 | 342 | 38 | 50 | 530 | 2317 | 1122 |
| 737 Westover..... | | 1179 | 1114 | 280 | 500 | 500 | | | 64 | 176 | 512 | 32 | 252 | 1285 | 2321 | 2321 |
| 737.3 Wynne Wood Park..... | | 375 | 52 | 103 | | | | | 10 | 27 | 80 | 5 | 70 | 550 | 742 | 742 |
| 737.5 Tar River; Ebernezer Kirtrel..... | | 1179 | 375 | 113 | 612 | 612 | | | 12 | 34 | 98 | 6 | 49 | 407 | | |
| Plank Chapel..... | | 115 | 28 | 27 | 360 | 360 | | | 7 | 20 | 58 | 4 | 29 | 240 | | |
| Trinity..... | | 2245 | 427 | 256 | 1404 | 1404 | | | 28 | 77 | 225 | 14 | 111 | 933 | | |
| Total..... | | 3017 | 957 | 602 | 3600 | 3600 | | | 25 | 67 | 196 | 12 | 97 | 813 | | |
| 738 Vance; Flat Rock..... | | 471 | 712 | 203 | 6000 | 1000 | | | 72 | 198 | 576 | 36 | 285 | 2392 | 3559 | 3559 |
| Gilburg..... | | 50 | 580 | 754 | 923 | 923 | | | 20 | 55 | 160 | 10 | 75 | 640 | | |
| Harris Chapel..... | 350 | 295 | 331 | 270 | 918 | 918 | | | 18 | 50 | 144 | 9 | 68 | 605 | | |
| Spring Valley..... | | 220 | 123 | 123 | 760 | 760 | | | 18 | 44 | 144 | 9 | 67 | 622 | | |
| Total..... | 350 | 816 | 1843 | 850 | 3600 | 3600 | | | 16 | 44 | 128 | 36 | 57 | 522 | | |
| 739 Wake Forest-Youngsville; Wake Forest Youngsville..... | | 272 | 381 | 111 | 2200 | 2200 | | | 37 | 100 | 292 | 18 | 200 | 1292 | | |
| Total..... | | 1148 | 348 | 306 | 928 | 928 | | | 7 | 21 | 60 | 4 | 31 | 230 | | |
| 740 Warren; Bethlehem..... | | 95 | 52 | 126 | 320 | 320 | | | 44 | 121 | 352 | 22 | 231 | 1522 | 2271 | 2393 |
| Prospect..... | | 333 | 326 | 358 | 928 | 928 | | | 19 | 51 | 149 | 9 | 79 | 658 | | |
| Shady Grove..... | | 64 | 419 | 425 | 1024 | 1024 | | | 6 | 18 | 51 | 3 | 27 | 227 | | |
| Total..... | | 1640 | 1145 | 1195 | 3200 | 3200 | | | 19 | 51 | 148 | 9 | 79 | 657 | | |
| 741 Warrenton..... | | 58 | 3493 | 364 | 4500 | 4500 | | | 20 | 56 | 164 | 11 | 88 | 725 | | |
| 741.5 Wendell..... | | 1397 | 1383 | 927 | 4000 | 4000 | | | 64 | 176 | 512 | 32 | 273 | 2267 | 3324 | 3324 |
| 742 Zebulon..... | 396 | 321 | 1554 | 810 | 4000 | 4000 | | | 90 | 248 | 720 | 45 | 235 | 3299 | 4637 | 4637 |
| TOTAL..... | 124739 | 654188 | 190428 | 40782 | 187649 | 187387 | | 7775 | 3616 | 9918 | 28833 | 1825 | 18020 | 137133 | 204806 | 199345 |

CHARGE AND CHURCH

| | (9) Advance Special-General (One or More) | (10) Advance Special— Conference | (11) Church School Rally Day | (12) Fellowship of Suffering & Service (World Communion Sun.) | (13) Methodist Television Ministry | (14) Race Relations Sunday (Paine College) | (15) Week of Dedication | (16) Methodist Retirement Home Special (Mothers Day) | (17) Methodist Student Day | Church Extension \$10,000 Club | Methodist Youth Fund | United College Appeal | Vouchers for Direct Gifts (General) | Vouchers for Direct Gifts (Conf.) | District Work | Other Benevolences (Conference and Local) | 74 | W.S.C.S. (Including W.S.G.) Cash Sent to District & Conf. Treasurers | 62 | Grand Totals: All Funds Reported |
|------------------------------------|--|-------------------------------------|------------------------------|---|---------------------------------------|---|-------------------------|---|----------------------------|--------------------------------|----------------------|-----------------------|--|--------------------------------------|---------------|--|------|--|----|-------------------------------------|
| 701 Angier..... | 15 | | 5 | 13 | 5 | 5 | 3 | 8 | | 100 | 15 | | | 31 | 58 | | 98 | 6629 | | |
| 702 Apex-Holly Springs: Apex | 45 | | 25 | 7 | | | 11 | 11 | | | | | | 11 | | | 39 | 7053 | | |
| 702 Total..... | 18 | | 25 | 20 | 5 | | 3 | 22 | | | | | | 42 | | | 137 | 1961 | | |
| 703 Bailey: Bailey | 63 | | 25 | 42 | 5 | | 14 | 11 | | 111 | | | | 58 | | | 160 | 9014 | | |
| 703 Pleasant Grove | 72 | | | 42 | | | | 22 | | | | | | 2 | | | | 8742 | | |
| 703 Total..... | 73 | | | 42 | | | | 22 | | 111 | | | | 60 | | | 160 | 272 | | |
| 704 Benson: Benson | 64 | 19 | 10 | 10 | 12 | 25 | 4 | 44 | 10 | 140 | 3 | | | 50 | | | 329 | 9014 | | |
| 704 Elevation | 17 | 6 | 13 | 5 | 4 | 2 | 6 | 5 | 5 | 30 | | | | 18 | | | 20 | 12628 | | |
| 704 Total..... | 81 | 25 | 23 | 15 | 16 | 27 | 10 | 49 | 15 | 170 | 3 | | | 68 | | | 349 | 3863 | | |
| 705 Cary..... | 32 | 25 | 50 | 26 | 20 | 25 | 30 | 65 | 20 | 240 | 15 | 167 | 76 | 1814 | | | 616 | 16491 | | |
| 706 Clayton: Calvary..... | | | | | | | | 10 | | | | | | 78 | | | | 38929 | | |
| 706 Clayton..... | 75 | | 16 | 13 | 11 | 11 | 11 | 48 | 11 | 210 | 15 | | | 68 | | | 182 | 260 | | |
| 706 Total..... | 75 | | 16 | 13 | 11 | 11 | 11 | 48 | 11 | 210 | 15 | | | 68 | | | 182 | 12618 | | |
| 707 Coats: Coats | 75 | | 16 | 13 | 11 | 11 | 11 | 48 | 11 | 210 | 15 | | | 68 | | | 182 | 12878 | | |
| 707 Pleasant Plains | 3 | | | | | | | 58 | 11 | | 15 | | | 11 | | | | 1708 | | |
| 707 Total..... | 6 | | | | | | | | | | | | | 10 | | | | 1249 | | |
| 708 Dunn: Divine Street | 357 | | 65 | 68 | 12 | 18 | 149 | 116 | 19 | 690 | 53 | 5 | 12 | 21 | 86 | 806 | 1248 | 2957 | | |
| 708 Stewart | 4 | | | | | | | | | | | | | 27841 | | | | 1723 | | |
| 708 Total..... | 361 | | 65 | 68 | 12 | 18 | 163 | 116 | 19 | 690 | 53 | 5 | 12 | 90 | 906 | 806 | 1248 | 29564 | | |
| 708.5 Ebenezer | 235 | 100 | 42 | 35 | 10 | 40 | 55 | 35 | 40 | 70 | 70 | | | 63 | | | 403 | 11461 | | |
| 709 Edwina: Erwin | 34 | | 5 | 5 | 5 | 5 | 5 | 30 | 5 | 40 | | | | 60 | | | 228 | 12198 | | |
| 709 Parkers Grove | 51 | | | 50 | 50 | 5 | 26 | 29 | 5 | 40 | | | | 12 | | | 226 | 3798 | | |
| 710 Total..... | 85 | | 5 | 55 | 5 | 5 | 31 | 59 | 5 | 40 | | | | 22 | | | 454 | 15996 | | |
| 710 Franklin: Franklin | 39 | | 23 | 18 | 18 | 13 | 27 | 13 | 18 | 10 | 3 | 20 | | 54 | | | 253 | 35632 | | |
| 710 Wesley Chapel | 3 | | | 2 | 2 | 2 | 3 | 2 | 2 | | | | | 3 | | | | 967 | | |
| 710 Total..... | 42 | | 25 | 20 | 20 | 15 | 30 | 15 | 20 | 10 | 3 | 200 | | 57 | 304 | 304 | 253 | 36589 | | |
| 711 Fuquay Springs | 269 | 30 | 15 | 40 | 10 | 15 | 25 | 10 | 15 | 540 | 23 | 6 | | 75 | | | 513 | 30321 | | |
| 712 Garner | 26 | 5 | 7 | 4 | 5 | 6 | 8 | | | 150 | 14 | | | 78 | | | 217 | 16589 | | |
| 713 Garner Ct.: Elizabeth | 56 | 10 | 14 | 8 | 10 | 9 | 17 | | | | | | | 10 | | | 30 | 2382 | | |
| 713 Hollands | 56 | 10 | 14 | 8 | 10 | 9 | 17 | | | | | | | 22 | | | 73 | 5518 | | |
| 713 Mt. Zion | 56 | 10 | 14 | 8 | 10 | 9 | 17 | | | | | | | 22 | | | 103 | 4465 | | |
| 713 Total..... | 138 | 25 | 35 | 20 | 25 | 24 | 42 | 25 | 25 | 20 | 12 | | | 54 | | | 206 | 12365 | | |

| | | | | | | | | | | | | | | | | | |
|-------|-------------------------------------|-------|------|----|------|------|-----|------|------|------|-----|-------|------|------|------|-------|---------|
| 725 | Tabernacle | 11 | 33 | 33 | 7 | 25 | 33 | 33 | 7 | 33 | 20 | 12 | 98 | 11 | 6 | 104 | 2248 |
| 726 | Total | 52 | 33 | 33 | 33 | 33 | 33 | 33 | 33 | 33 | 33 | 12 | 98 | 52 | 112 | 468 | 11987 |
| | Millbrook | 171 | 28 | 35 | 25 | 17 | 36 | 41 | 19 | 50 | 50 | 13 | | 42 | | 104 | 9520 |
| | Mount Pleasant: Middlesex | 23 | 5 | 8 | | | | | | | | | | 12 | | 39 | 2244 |
| | Mount Pleasant | 56 | 25 | 17 | | | | | | 40 | 40 | 4 | | 25 | | 54 | 4207 |
| | Sims | 26 | 5 | 8 | | | | | | | | | | 13 | | 61 | 5889 |
| | Total | 105 | 35 | 33 | | | | | | 40 | 40 | 4 | | 50 | | 154 | 12340 |
| 727 | Norlina: Jerusalem | 18 | | | 13 | | | 5 | 15 | 7 | 30 | 12 | 63 | 13 | | 108 | 3161 |
| | Norlina | 140 | | | 15 | 25 | 36 | 31 | 36 | 160 | 10 | 66 | | 34 | | 359 | 8473 |
| | Zion | | | | 11 | 12 | 10 | 10 | 10 | 50 | 5 | 46 | | 16 | | 85 | 4486 |
| | Total | 158 | | | 35 | 50 | 51 | 46 | 48 | 240 | 27 | 175 | | 63 | | 552 | 16120 |
| 728 | Pleasant Grove | 20 | | | 10 | | | 5 | 10 | 60 | | | 10 | 25 | | 56 | 8473 |
| 729 | Raleigh: Edenton Street | 11453 | 3050 | | 323 | 50 | 119 | 117 | | 2520 | 243 | | 5000 | 135 | 1587 | 5890 | 420495 |
| 730 | Fairmont | 306 | 488 | | 82 | 45 | 81 | 55 | 44 | 570 | 23 | | 275 | 90 | 86 | 1888 | 50759 |
| 731 | Hayes Barton | 490 | 800 | | 117 | 88 | 182 | 1342 | | 1040 | 150 | | 800 | 108 | | 3040 | 127335 |
| 732 | Highland | 121 | 25 | | 25 | 19 | 50 | 25 | 10 | 310 | 19 | | | 45 | 1519 | 388 | 24091 |
| 733 | Jenkins Memorial | 17 | | | 8 | 16 | 13 | 13 | | 10 | 10 | | | 24 | | 89 | 7251 |
| 733.5 | Layden Memorial | 20 | | | 8 | 14 | 3 | 5 | 2 | 90 | 5 | | | 7 | | 67 | 4194 |
| 734 | Longview Gardens | 56 | | | 26 | 25 | 18 | 12 | 14 | 40 | 40 | | | 54 | | 203 | 83132 |
| 734.5 | St. Mark's | 25 | | | 7 | 10 | 5 | 11 | 15 | 60 | 60 | | | 7 | 155 | 55 | 6320 |
| 735 | Trinity | 105 | 400 | | 20 | 20 | 20 | 20 | 20 | 305 | 40 | | | 80 | | 901 | 41708 |
| 736 | Westley Memorial | 82 | 19 | | 15 | 15 | 25 | 30 | 30 | 140 | 2 | | | 57 | 22 | 225 | 9754 |
| 737 | Westover | 117 | | | 15 | 15 | 25 | 30 | 30 | 170 | 29 | | 30 | 48 | 1280 | 411 | 19273 |
| 737.3 | Wynne Wood Park | 10 | 50 | | 5 | 5 | 9 | 11 | 11 | 70 | 70 | | | 7 | | 76 | 4068 |
| 737.5 | Tar River: Eberczer | 25 | 25 | | 9 | 7 | 11 | 35 | 4 | 60 | | | | 9 | | 2024 | |
| | Kittrell | 15 | 5 | | 3 | 8 | 4 | 4 | | | | | | 5 | | 91 | 1072 |
| | Plank Chapel | 58 | 18 | | 8 | 16 | 12 | 4 | 16 | 41 | 9 | 16 | 208 | 21 | | 74 | 4204 |
| | Trinity | 50 | 18 | | 9 | 9 | 3 | 18 | 25 | 9 | 30 | 32 | 181 | 19 | | 5653 | |
| 738 | Total | 148 | 50 | | 28 | 49 | 25 | 18 | 45 | 101 | 22 | 110 | 533 | 54 | | 165 | 13155 |
| | Vance: Flat Rock | 7 | 10 | | 10 | 10 | 10 | 10 | 10 | 10 | 10 | 5 | | 15 | | 17 | 3578 |
| | Gillburg | 5 | 9 | | 9 | 9 | 9 | 9 | 9 | | | 1 | | 14 | | 58 | 2863 |
| | Harris Chapel | 5 | | | 9 | | | | | | | | | 14 | | 26 | 3150 |
| | Spring Valley | 4 | | | 6 | 4 | | | | 20 | 19 | | | 11 | | 80 | 2048 |
| 739 | Total | 21 | 19 | | 36 | 22 | 25 | 23 | 30 | 25 | 26 | 20 | 25 | 54 | 64 | 247 | 11639 |
| | Wake Forest-Youngville: Wake Forest | 16676 | 5580 | | 10 | 15 | | | | 150 | 1 | 100 | | 30 | 2 | 4848 | |
| | Youngville | 83 | 29 | | 9 | 9 | | | | 150 | 1 | 100 | | 36 | 2 | 5725 | |
| 740 | Total | 21 | 19 | | 36 | 22 | 25 | 23 | 30 | 25 | 26 | 20 | 25 | 54 | 64 | 247 | 11639 |
| | Warren: Beliehem | 21 | 9 | | 9 | 9 | | | | 150 | 1 | 100 | | 36 | 2 | 5725 | |
| | Prospect | 83 | 29 | | 9 | 9 | | | | 150 | 1 | 100 | | 36 | 2 | 5725 | |
| | Providence | 97 | 29 | | 9 | 9 | | | | 150 | 1 | 100 | | 36 | 2 | 5725 | |
| | Shady Grove | 91 | 32 | | 11 | 10 | | | | 20 | 30 | | | 14 | | 74 | 3321 |
| | Total | 292 | 100 | | 32 | 32 | | | | 300 | 12 | | | 15 | | 61 | 3440 |
| 741 | Warrenton | 213 | 65 | | 19 | 57 | 16 | 25 | 80 | 84 | 43 | 70 | 408 | 48 | | 1609 | 12003 |
| 741.5 | Wendell | 96 | 50 | | 53 | 12 | 10 | 22 | 42 | 7 | 380 | 25 | 200 | 60 | 71 | 151 | 12288 |
| 742 | Zebulon | 166 | 20 | | 40 | 20 | 10 | 20 | 40 | 20 | 350 | 40 | 200 | 60 | 988 | 202 | 12924 |
| TOTAL | | 16676 | 5580 | | 1331 | 1745 | 477 | 743 | 1690 | 3252 | 587 | 11476 | 8109 | 1350 | 2940 | 26838 | 1499486 |

ROCKY MOUNT DISTRICT—TABLE 1-A

| CHARGE AND CHURCH | CHURCH MEMBERSHIP | | | | | | | | | | CHURCH SCHOOL MEMBERSHIP | | | | | | ATTENDANCE | | | | | | | |
|-------------------|-----------------------|---|---|--------------------------------------|--|-------------------------------|-----------------------------------|------------------|--------------------|---|--|------------------------------------|-----------------------|--------------|---------------------------------|--------------------------------|-----------------------|----------------------------|--------------------------------|---|---|----------|-------|--------------|
| | 1 | 2 | 3 | 4 | 5 | 6 | 7 | 8 | 9 | 10 | 11 | 12 | 13 | 14 | 15 | 16 | 17 | 18 | 19 | 20 | 21 | 22 | 23 | 24 |
| | Reported Last Year | Received This Year on Pro- fession of Faith and Restored | Received by Transfer From Other Methodist Churches | Received From Other Denominations | Removed by Transfer To Other Methodist Churches | Conf. Removed by Quarterly | Removed To Other Denominations | Removed By Death | Total Full Members | Infants Presented By Parents or Guardian | All Others: Children, Youth, Adults | Preparatory Members Now on Roll | Officers and Teachers | Nursery Home | Children (Ex- clude Col. 14) | Youth Division— 12-23 Years | Adult—Home Members | Adult (Exclude Col. 17) | Total (Add 13-18 Inclusive) | Average Attendance at Sunday School (All Ages) | Average Att. Sun. Evening Fellowship | Children | Youth | Older Adults |
| 801 | Aulander | 110 | 7 | 2 | 1 | 1 | 1 | 1 | 116 | 1 | 5 | 8 | 11 | 1 | 16 | 9 | 19 | 62 | 35 | 21 | 22 | 6 | | |
| | Colerain | 60 | 4 | 2 | | | | 66 | 1 | 11 | 11 | 11 | 7 | 2 | 24 | 6 | 23 | 63 | 36 | 30 | 15 | | | |
| | Lewiston | 33 | 1 | 1 | | | | 3 | 1 | 3 | 2 | 2 | 2 | 2 | 4 | 9 | 5 | 7 | 4 | 7 | 4 | | | |
| | Total | 203 | 12 | 2 | 1 | 1 | 1 | 212 | 2 | 6 | 19 | 20 | 3 | 40 | 15 | 7 | 47 | 132 | 75 | 7 | 15 | 6 | | |
| 802 | Battleboro | 162 | 12 | 2 | 1 | 2 | 1 | 175 | 4 | 8 | 8 | 9 | 6 | 17 | 14 | 22 | 106 | 72 | 72 | 72 | 10 | 8 | | |
| | McTyre | 53 | 1 | 1 | | | | 53 | 2 | 6 | 2 | 6 | 6 | 1 | 16 | 16 | 16 | 53 | 31 | 60 | 33 | 8 | | |
| | Spicights | 28 | 8 | 6 | | | | 70 | 6 | 7 | 7 | 6 | 6 | 35 | 12 | 23 | 76 | 60 | 60 | 60 | 18 | | | |
| | Total | 243 | 40 | 11 | 2 | 3 | 3 | 298 | 4 | 10 | 21 | 21 | 19 | 110 | 57 | 61 | 235 | 163 | 224 | 224 | 18 | 8 | | |
| 803 | Bethel | 529 | 2 | 2 | 2 | 2 | 1 | 528 | 10 | 20 | 20 | 19 | 20 | 19 | 110 | 57 | 111 | 297 | 224 | 224 | 8 | | | |
| | Shiloh | 17 | | | | | | 17 | | | | | | | | | | | | | | | | |
| | Total | 546 | 2 | 2 | 2 | 2 | 2 | 545 | 10 | 20 | 20 | 19 | 20 | 19 | 110 | 57 | 111 | 297 | 224 | 224 | 8 | | | |
| 803.5 | Calvary | 168 | 1 | 1 | 1 | 1 | 1 | 151 | 1 | 1 | 1 | 2 | 2 | 3 | 8 | 8 | 12 | 42 | 89 | 51 | 8 | | | |
| | Corinth | 72 | 1 | 1 | 1 | 1 | 1 | 71 | 1 | 1 | 1 | 2 | 2 | 3 | 8 | 8 | 12 | 25 | 12 | 12 | 8 | | | |
| | Vaughan | 8 | 10 | 8 | 1 | 1 | 1 | 17 | | | | | | | | | | | | | | | | |
| | Weaver's Chapel | 140 | 8 | 2 | 1 | 1 | 1 | 150 | 1 | 1 | 1 | 6 | 6 | 17 | 11 | 24 | 58 | 31 | 94 | 31 | 8 | | | |
| | Total | 388 | 19 | 2 | 1 | 1 | 1 | 389 | 1 | 2 | 2 | 17 | 17 | 42 | 30 | 5 | 78 | 172 | 94 | 188 | 15 | 18 | | |
| 804 | Conway | 329 | 16 | 5 | 5 | 5 | 2 | 340 | 4 | 16 | 7 | 18 | 4 | 50 | 33 | 20 | 163 | 288 | 198 | 120 | 18 | 10 | | |
| | Conway | 252 | 3 | 7 | 1 | 4 | 3 | 256 | 2 | 3 | 19 | 27 | 27 | 56 | 27 | 120 | 230 | 120 | 120 | 120 | 18 | 10 | | |
| | Severn | 64 | | | | | | 60 | | | | | | | | | | | | | | | | |
| | Zion | 196 | | | | | | 189 | 1 | 3 | 3 | 12 | 11 | 12 | 28 | 63 | 42 | 42 | 42 | 42 | 7 | | | |
| | Total | 841 | 15 | 7 | 7 | 7 | 6 | 845 | 7 | 19 | 30 | 69 | 4 | 167 | 109 | 20 | 406 | 775 | 455 | 455 | 33 | 47 | | |
| 805 | Elm City | 257 | 6 | 2 | 4 | 9 | 1 | 258 | 6 | 6 | 10 | 12 | 10 | 47 | 34 | 10 | 8 | 45 | 30 | 14 | 7 | | | |
| 806 | Enfield | 79 | 3 | 1 | 1 | 1 | 1 | 77 | 3 | 3 | 6 | 6 | 6 | 15 | 16 | 8 | 45 | 30 | 14 | 14 | 8 | | | |
| | Enfield | 443 | 6 | 8 | 2 | 1 | 4 | 454 | 7 | 6 | 25 | 14 | 15 | 65 | 44 | 110 | 248 | 152 | 152 | 152 | 7 | 7 | | |
| | Whitakers Chapel | 33 | | | | | | 33 | | | | | | | | | | | | | | | | |
| | Total | 555 | 9 | 8 | 3 | 7 | 4 | 564 | 7 | 9 | 25 | 20 | 15 | 80 | 60 | 118 | 293 | 182 | 182 | 182 | 7 | 15 | | |
| 807 | Evansdale-Black Creek | 120 | 2 | 1 | 1 | 1 | 1 | 122 | 2 | 2 | 14 | 13 | 16 | 86 | 40 | 1 | 32 | 188 | 100 | 100 | 7 | 18 | 10 | |
| | Evansdale | 246 | 2 | 2 | 1 | 1 | 2 | 245 | 5 | 2 | 14 | 12 | 49 | 83 | 2 | 62 | 222 | 128 | 128 | 15 | 16 | 26 | | |
| | Total | 366 | 2 | 2 | 1 | 2 | 2 | 367 | 7 | 4 | 28 | 25 | 65 | 135 | 123 | 3 | 94 | 410 | 228 | 228 | 15 | 34 | 36 | |
| 808 | Gaston | 319 | 13 | 5 | 3 | 3 | 3 | 329 | 2 | 12 | 14 | 27 | 28 | 37 | 79 | 116 | 291 | 160 | 160 | 15 | 15 | | | |
| 809 | Halifax | 195 | 10 | 6 | 6 | 3 | 1 | 1 | 229 | 2 | 3 | 7 | 15 | 22 | 21 | 54 | 112 | 62 | 62 | 15 | 10 | | | |
| | Pierces | 158 | 6 | 2 | 1 | 1 | 2 | 163 | 3 | 6 | 15 | 19 | 45 | 33 | 33 | 45 | 142 | 91 | 91 | 15 | 15 | | | |
| | Total | 581 | 19 | 7 | 9 | 7 | 5 | 604 | 11 | 6 | 32 | 40 | 88 | 81 | 81 | 130 | 339 | 198 | 198 | 198 | 15 | 40 | | |

| | | | | | | | | | | | | | | | | | |
|-------|----------------------------|------|----|----|----|----|------|----|----|----|-----|-----|-----|-----|------|-----|-----|
| 809.5 | Hawkins-Tabors: Hawkins | 219 | 1 | 1 | 3 | 3 | 217 | 43 | 9 | 3 | 32 | 47 | 64 | 155 | 94 | 25 | |
| | Tabors | 266 | 8 | 1 | 3 | 2 | 268 | 7 | 2 | 5 | 18 | 40 | 44 | 134 | 80 | 30 | |
| | Total | 485 | 8 | 1 | 3 | 2 | 485 | 7 | 64 | 21 | 50 | 87 | 108 | 289 | 174 | 55 | |
| 810 | Hobgood: Hobgood | 106 | | | | | 106 | | | | | | | | | | |
| | Palmira | 19 | | | | | 19 | | | | | | | | | | |
| | Total | 64 | | | | | 64 | | | | | | | | | | |
| 810.5 | Hornes-Mt. Zion: Hornes | 189 | 3 | 2 | 1 | 1 | 217 | 8 | 13 | 13 | 48 | 47 | 22 | 130 | 82 | 26 | |
| | Mt. Zion | 255 | 2 | 2 | 1 | 1 | 255 | 2 | 8 | 8 | 34 | 40 | 52 | 134 | 93 | 20 | |
| | Total | 469 | 5 | 4 | 2 | 3 | 472 | 6 | 16 | 16 | 81 | 76 | 87 | 260 | 202 | 40 | |
| 811 | Jamessville: Holly Springs | 156 | 9 | 1 | 1 | 1 | 164 | 3 | 7 | 7 | 46 | 37 | 37 | 127 | 95 | 10 | |
| | Jamessville | 81 | | | | | 83 | 1 | 3 | 3 | 38 | 37 | 15 | 87 | 60 | 10 | |
| | Siloam | 44 | | | | | 45 | 6 | 6 | 6 | 7 | 7 | 20 | 40 | 30 | 8 | |
| | Wares | 8 | 8 | 3 | 3 | 1 | 21 | 2 | 6 | 6 | 8 | 22 | 8 | 44 | 40 | | |
| | Total | 292 | 17 | 4 | 5 | 2 | 313 | 3 | 5 | 34 | 99 | 85 | 80 | 258 | 225 | 10 | |
| 812 | Littleton: Bethel | 37 | 2 | | | | 38 | 6 | 6 | 5 | 5 | 6 | 6 | 17 | 15 | | |
| | Littleton | 282 | 1 | 4 | 1 | 2 | 270 | 5 | 13 | 10 | 48 | 25 | 63 | 169 | 84 | 17 | |
| | Total | 319 | 3 | 4 | 1 | 2 | 308 | 6 | 15 | 10 | 53 | 25 | 69 | 186 | 99 | 17 | |
| 814 | Nash: Bethlehem | 88 | 1 | 1 | 1 | 4 | 84 | 1 | 8 | 8 | 20 | 5 | 30 | 60 | 45 | | |
| | Castalia | 27 | 1 | 2 | 1 | 1 | 30 | 1 | 6 | 6 | 11 | 4 | 9 | 30 | 15 | | |
| | Gold Valley | 83 | 2 | 3 | 1 | 1 | 86 | 1 | 8 | 8 | 42 | 16 | 24 | 90 | 68 | 15 | |
| | White Oak | 105 | 3 | 1 | 1 | 1 | 106 | 1 | 8 | 31 | 15 | 15 | 33 | 87 | 57 | 22 | |
| | Total | 303 | 7 | 2 | 4 | 6 | 306 | 1 | 30 | 30 | 104 | 40 | 96 | 270 | 185 | 22 | |
| 815 | Nashville | 363 | 4 | 2 | 1 | 1 | 359 | 2 | 18 | 85 | 43 | 43 | 127 | 273 | 180 | 10 | |
| 816 | Northampton: Jackson | 274 | 1 | 2 | | | 277 | 5 | 4 | 9 | 68 | 28 | 84 | 205 | 110 | 11 | |
| | Lasker | 80 | 6 | 1 | | | 70 | | 5 | 5 | 2 | 2 | 21 | 30 | 23 | | |
| | New Hope | 240 | 3 | | | | 240 | 1 | 2 | 11 | 20 | 27 | 97 | 155 | 76 | 16 | |
| | Rehoboth | 2 | 3 | | | | 243 | 3 | 8 | 33 | 28 | 28 | 45 | 114 | 72 | 12 | |
| | Total | 836 | 6 | 7 | 1 | 2 | 830 | 6 | 5 | 40 | 9 | 123 | 85 | 247 | 504 | 39 | |
| 817 | Pinetops: Conetoe | 101 | | | | | 109 | 2 | 8 | 2 | 22 | 18 | 47 | 95 | 85 | 12 | |
| | Pinetops | 183 | 9 | 1 | 1 | 1 | 203 | 3 | 5 | 19 | 10 | 49 | 27 | 63 | 160 | 112 | |
| | Total | 284 | 26 | 3 | 2 | 2 | 312 | 3 | 5 | 19 | 71 | 45 | 110 | 255 | 197 | 25 | |
| 818 | Red Oak-Yorks: Red Oak | 182 | 1 | 2 | 1 | 1 | 185 | 3 | 1 | 4 | 60 | 40 | 41 | 155 | 95 | 10 | |
| | Yorks | 64 | | | | | 61 | | 1 | 5 | 6 | 6 | 17 | 34 | 16 | 10 | |
| | Total | 246 | 1 | 2 | 1 | 1 | 246 | 3 | 4 | 19 | 65 | 46 | 58 | 189 | 111 | 20 | |
| 819 | Rich Square: Pinners | 91 | 1 | 3 | 1 | 3 | 87 | 5 | 6 | 1 | 8 | 5 | 17 | 36 | 24 | | |
| | Rich Square | 281 | 6 | 9 | 7 | 7 | 285 | 5 | 12 | 10 | 31 | 18 | 79 | 159 | 95 | 15 | |
| | Woodland | 144 | | | | | 143 | | 8 | 6 | 21 | 9 | 64 | 108 | 54 | 14 | |
| | Total | 516 | 7 | 15 | 1 | 2 | 515 | 5 | 5 | 20 | 60 | 32 | 161 | 303 | 173 | 29 | |
| 820 | Roanoker: New Hope | 145 | 10 | 1 | 1 | 5 | 153 | 6 | 8 | 8 | 47 | 27 | 46 | 136 | 77 | 16 | |
| | South Roanoker | 281 | 26 | 9 | 1 | 5 | 298 | 4 | 19 | 4 | 65 | 43 | 73 | 201 | 143 | 26 | |
| | Total | 426 | 36 | 10 | 2 | 8 | 451 | 10 | 27 | 13 | 112 | 70 | 119 | 337 | 220 | 42 | |
| 821 | Ranoke Rapids: First | 1151 | 28 | 24 | 13 | 25 | 1157 | 14 | 18 | 87 | 30 | 165 | 74 | 187 | 525 | 279 | |
| 822 | Rosemary | 778 | 24 | 13 | 3 | 9 | 800 | 1 | 11 | 21 | 13 | 139 | 140 | 249 | 570 | 342 | |
| 823 | Robersonville: Hamilton | 64 | 6 | 1 | 1 | 1 | 69 | 2 | 6 | 5 | 23 | 19 | 42 | 91 | 44 | 8 | |
| | Robersonville | 122 | 7 | 4 | 3 | 2 | 126 | 1 | 4 | 3 | 37 | 34 | 39 | 126 | 95 | 11 | |
| | Total | 186 | 13 | 4 | 4 | 3 | 195 | 3 | 10 | 14 | 60 | 53 | 81 | 217 | 139 | 22 | |
| 824 | Rocky Mount: Clark Street | 406 | 4 | 5 | 2 | 4 | 412 | 4 | 5 | 33 | 12 | 82 | 51 | 114 | 312 | 156 | 17 |
| 824.5 | Englewood | 230 | 7 | 18 | 4 | 15 | 239 | 22 | 7 | 80 | 106 | 39 | 133 | 302 | 155 | 20 | |
| 825 | First | 1591 | 30 | 35 | 7 | 56 | 1574 | 46 | 19 | 14 | 322 | 166 | 30 | 480 | 1147 | 573 | 150 |
| 826 | Marvin | 217 | 5 | 4 | | | 218 | 2 | 1 | 12 | 64 | 46 | 83 | 205 | 20 | 25 | 100 |

| | | | | | | | | | | | | | | | | | | | | | | | | | |
|-----|-----------------|-------|-----|-----|-----|-----|------|-----|-----|-------|-----|-----|-----|------|-----|------|------|------|------|-------|------|-----|-----|-----|-----|
| 838 | Eden | 124 | 4 | 2 | 2 | 1 | 127 | 1 | 4 | 2 | 7 | 12 | 7 | 16 | 42 | 25 | 16 | 42 | 25 | | | | | | |
| 839 | Hollister | 97 | | 2 | 2 | 2 | 93 | 4 | | 4 | 7 | 9 | 4 | 24 | 44 | 25 | | 44 | 25 | | | | | | |
| 840 | Kingwood | 11 | | 3 | 3 | | 8 | | | | | | | | | | | | | | | | | | |
| 841 | Union | 29 | | 1 | 1 | | 28 | | | | 3 | 5 | 2 | 15 | 25 | 16 | | 25 | 16 | | | | | | |
| 842 | Total | 310 | 4 | 2 | 8 | 3 | 305 | 2 | 4 | 7 | 17 | 26 | 13 | 55 | 111 | 66 | | 111 | 66 | | | | | | |
| | Whitakers | 236 | 7 | 1 | 2 | 2 | 246 | 3 | 7 | 10 | 20 | 6 | 42 | 11 | 76 | 220 | | 123 | 80 | | | | | | |
| | Williamston | 335 | 19 | 3 | 23 | 8 | 338 | 2 | 15 | 28 | 25 | 10 | 91 | 36 | 13 | 75 | | 250 | 156 | | | | | | |
| | Wilson: First | 1737 | 23 | 42 | 4 | 35 | 1748 | 21 | 11 | 206 | 113 | 38 | 365 | 146 | 32 | 384 | | 1078 | 477 | | | | | | |
| | Winstead | 101 | 10 | 5 | | 10 | 13 | 2 | 3 | 5 | 8 | 15 | 99 | 18 | 78 | 218 | | 133 | 20 | | | | | | |
| | Windsor: Cashie | 79 | | 1 | | 1 | 80 | 2 | 6 | 6 | 11 | 14 | 14 | 26 | 67 | 35 | | 8 | 10 | | | | | | |
| | White Oak | 68 | 1 | 1 | | 1 | 69 | 2 | 1 | 5 | 5 | 7 | 6 | 9 | 27 | 20 | | 20 | 20 | | | | | | |
| | Windsor | 226 | 6 | 7 | 8 | 2 | 228 | 10 | 6 | 11 | 13 | 8 | 51 | 65 | 159 | 93 | | 20 | 20 | | | | | | |
| | Total | 373 | 7 | 10 | 1 | 8 | 377 | 12 | 7 | 22 | 29 | 8 | 72 | 42 | 100 | 251 | | 148 | 20 | | | | | | |
| | TOTAL | 20972 | 586 | 338 | 142 | 394 | 175 | 156 | 169 | 21144 | 266 | 315 | 874 | 1233 | 559 | 4313 | 2864 | 444 | 5619 | 15052 | 8812 | 838 | 255 | 975 | 458 |

CHARGE AND CHURCH

| | CHURCH SCHOOLS GENERAL INFORMATION | | | | | | | | | | W. S. C. S. | | | | METHODIST MEN | | | PROPERTY AND OTHER ASSETS | | | | |
|-------|------------------------------------|--|---|--|---|--|---|-----|---|----------------------------|-------------------------|------------|------------------------------------|------------------------------|--|--|---|---|----|----|----|----|
| | Number of Church Schools on Charge | Methodist Pupils and Constituents in Vacation Church Schools | Methodist Pupils and Constituents in Week-day Schools | Church School-Members Joining the Church on Prof. of Faith | Are All Lesson Materials Used Approved by The Methodist Church? | Church School Offering for World Service and Conference Benevolences | Number of Societies (Not Guilds, Groups or Circles) | | Membership (Including Wesleyan Service Guild) | Amount Paid for Local Work | Number Chartered Groups | Membership | Number of Subscriptions "Together" | Number of Organized Churches | Estimated Value of Church Buildings, Equipment, and Land | Estimated Value of Parsonages, Furniture, and Land | Estimated Value of Other Property (Including Cash, Bonds, etc.) | Indeb. on Bldgs., Equip-Current Expenses, and | | | | |
| | | | | | | | 31 | 32 | | | | | | | | | | | 33 | 34 | 35 | 36 |
| 801 | Aulander: Aulander | 14 | | | 7 | | 1 | 19 | 158 | | 1 | 1 | 1 | 45000 | | | | | | | | |
| | Colerain | 1 | | | 4 | | 1 | 20 | 115 | | 3 | 1 | 1 | 25000 | | | | | | | | |
| | Lewiston | 1 | | | 1 | | 1 | 2 | 273 | | 4 | 3 | 3 | 70500 | 9000 | 1000 | | | | | | |
| | Total | 3 | 42 | | 11 | 117 | 2 | 29 | 273 | | 4 | 3 | 3 | 30000 | 9000 | 1000 | | | | | | |
| 802 | Battleboro: Battleboro | 1 | 45 | | 12 | 100 | 1 | 25 | 16 | | 2 | 1 | 1 | 4500 | | | | | | | | |
| | McTyeire | 1 | 27 | | 12 | 40 | 1 | 17 | 18 | | 1 | 1 | 1 | 4800 | | | | | | | | |
| | Speights | 1 | | | 12 | 140 | 2 | 42 | 34 | | 2 | 2 | 3 | 39500 | 10900 | | | | | | | |
| | Total | 3 | 72 | | 12 | 140 | 2 | 42 | 34 | | 2 | 2 | 3 | 110000 | 10900 | | | | | | | |
| 803 | Bethel: Bethel | 1 | 96 | | 2 | | 1 | 135 | 230 | | 1 | 55 | 1 | 5000 | | | 52000 | | | | | |
| | Shiloh | 1 | 20 | | 2 | | 1 | 135 | 230 | | 1 | 55 | 2 | 115000 | 25000 | | 52000 | | | | | |
| | Total | 2 | 116 | | 4 | | 2 | 270 | 460 | | 2 | 110 | 3 | 116000 | 25000 | | 104000 | | | | | |
| 803.5 | Calvary: Calvary | 1 | 96 | | 2 | 10 | 1 | 135 | 230 | | 1 | 55 | 1 | 50000 | | | | | | | | |
| | Corinth | 1 | 20 | | 1 | | 1 | 13 | 20 | | 1 | 1 | 1 | 8500 | | | | | | | | |
| | Vaughan | 1 | | | 3 | 4 | | | | | | | 1 | 22500 | | | | | | | | |
| | Weaver's Chapel | 1 | | | 3 | 4 | | 39 | 124 | | 2 | 4 | 4 | 83000 | | | | | | | | |
| | Total | 4 | 116 | | 8 | 14 | 2 | 157 | 374 | | 4 | 5 | 6 | 108500 | | | | | | | | |
| 804 | Conways: Bethany | 1 | 51 | | 16 | | 1 | 46 | 180 | | 1 | 4 | 1 | 25000 | | | | | | | | |
| | Conway | 1 | 74 | | 3 | | 1 | 60 | 210 | | 1 | 1 | 1 | 12555 | | | | | | | | |
| | Severn | 1 | 8 | | 3 | | 1 | 15 | 77 | | 1 | 1 | 1 | 15000 | | | | | | | | |
| | Zion | 1 | | | 19 | | 1 | 38 | 68 | | 1 | 1 | 1 | 37000 | | | | | | | | |
| | Total | 4 | 133 | | 21 | | 4 | 159 | 535 | | 4 | 5 | 4 | 202000 | 17000 | | | | | | | |
| 805 | Elm City | 1 | 50 | | 6 | 145 | 1 | 58 | 638 | | 1 | 35 | 1 | 46000 | 20000 | | | | | | | |
| 806 | Enfield: Central Cross | 1 | 11 | | 6 | 25 | 1 | 105 | 230 | | 1 | 1 | 1 | 61000 | | | | | | | | |
| | Enfield | 1 | 47 | | 8 | | 1 | 105 | 230 | | 1 | 1 | 1 | 2000 | | | | | | | | |
| | Whitakers Chapel | 1 | | | 8 | | 1 | 105 | 230 | | 1 | 1 | 2 | 68000 | 10000 | | | | | | | |
| | Total | 2 | 58 | | 14 | 25 | 2 | 210 | 460 | | 2 | 2 | 2 | 30000 | | | | | | | | |
| 807 | Evansdale-Black Creek: Black Creek | 1 | 62 | | 75 | | 1 | 32 | 271 | | 1 | 1 | 1 | 30000 | | | | | | | | |
| | Evansdale | 1 | 76 | | 32 | | 1 | 32 | 1505 | | 1 | 1 | 2 | 21500 | | | | | | | | |
| | Total | 2 | 138 | | 107 | | 2 | 64 | 1776 | | 2 | 2 | 2 | 51500 | 6000 | 2500 | | | | | | |
| 808 | Gaston | 1 | 100 | | 11 | 75 | 2 | 40 | 280 | | 1 | 14 | 1 | 105000 | 12000 | 5000 | | | | | | |
| 809 | Halifax: Fibencer | 1 | 35 | | 2 | 162 | 1 | 30 | 174 | | 1 | 25 | 1 | 35000 | | | | | | | | |
| | Halifax | 1 | 53 | | 9 | 129 | 1 | 33 | 57 | | 1 | 1 | 1 | 39500 | | | | | | | | |
| | Pierces | 1 | 41 | | 16 | 50 | 1 | 16 | 43 | | 1 | 1 | 1 | 3500 | | | | | | | | |
| | Total | 3 | 129 | | 16 | 341 | 3 | 79 | 274 | | 3 | 25 | 3 | 78000 | 11000 | 3000 | | | | | | |

| | CHURCH SCHOOLS GENERAL INFORMATION | | | | | | | | | | W. S. C. S. | | | METHODIST MEN | | PROPERTY AND OTHER ASSETS | | | | |
|-------|------------------------------------|--|--|--|---|---|--|---|----------------------------------|----------------------------|---------------|------------------------------------|---|---|--|---|----|--|--|--|
| | 25 | 26 | 27 | 28 | 29 | 30 | 31 | 32 | 33 | 34 | 35 | 36 | 37 | 38 | 39 | 40 | 41 | | | |
| | Schools on Charge | Methodist Pupils and Con- stituents in Vacation | Methodist Pupils and Constituents in Weekday Schools | Church School Members Joining the Church on Prof. of Faith | 3 Are All Lesson Materials Used Approved by The Methodist Church? | 40 Church School Offering for World Service and Conference Benevolences | 41 Number of Societies (Not Guilds, Groups, or Circles) | 42 Membership (Including Wesleyan Service Guild) | 43 Amount Paid for Local Work | 44 Number Chartered Groups | 45 Membership | 46 Number of Organized Churches | 47 Estimated Value of Church Buildings, Equip- ment, and Land | 48 Estimated Value of Parsonages, Furniture, and Land | 49 Estimated Value of Other Property (Including Cash, Bonds, etc.) | 50 Parsonages, Equip- ment, and Current Expenses | | | | |
| 827 | 1 | 95 | 10 | 5 | > | 246 | 1 | 56 | 515 | | 16 | 1 | 30000 | 10000 | 41 | | | | | |
| 828 | 1 | 50 | 61 | 16 | 1 | 76 | 1 | 16 | 61 | | | 1 | 5500 | | 41 | | | | | |
| | 1 | 100 | 606 | 6 | 2 | 76 | 2 | 26 | 606 | | | 2 | 28000 | | 41 | | | | | |
| 829 | 2 | 150 | 7 | 7 | > | 76 | 2 | 42 | 667 | 1 | 20 | 2 | 33800 | | 41 | | | | | |
| 830 | 1 | 41 | 11 | 7 | > | | 1 | 68 | 210 | 1 | 28 | 1 | 75000 | 15000 | 24003 | | | | | |
| | 1 | 6 | 1 | 1 | > | | | | | | | 1 | 20000 | | | | | | | |
| | 1 | 10 | 1 | 1 | > | | | 43 | 35 | | | 1 | 20000 | | | | | | | |
| | 1 | 34 | 1 | 41 | > | | 1 | 41 | 158 | | 23 | 1 | 25000 | | | | | | | |
| | 1 | 34 | 2 | 2 | > | | 1 | 32 | 40 | | 9 | 1 | 50000 | | | | | | | |
| | 1 | 11 | 4 | 2 | > | | 3 | 116 | 233 | | 32 | 4 | 97000 | 11000 | 5000 | | | | | |
| 830.5 | 4 | 61 | 4 | 4 | > | 100 | | 34 | 108 | | | 1 | 50000 | 25000 | | | | | | |
| 931 | 1 | 60 | 5 | 5 | > | | 1 | 23 | 30 | | | 1 | 12000 | | | | | | | |
| | 1 | 15 | 1 | 16 | > | | 1 | 16 | 25 | | | 1 | 13000 | | | | | | | |
| | 1 | 25 | 1 | 14 | > | | 1 | 14 | 75 | | | 1 | 25000 | | | | | | | |
| | 1 | 20 | 1 | 19 | > | | 1 | 19 | 20 | | | 1 | 19000 | | | | | | | |
| | 1 | 35 | 1 | 30 | > | | 1 | 21 | 30 | | | 1 | 35000 | | | | | | | |
| | 5 | 120 | 3 | 130 | > | | 5 | 93 | 130 | | | 5 | 100000 | 10000 | 12000 | | | | | |
| 832 | 1 | 75 | 3 | 58 | > | | 1 | 10 | 39 | | | 1 | 88000 | | 2000 | | | | | |
| | 1 | 2 | 2 | 68 | > | | 1 | 10 | 39 | | | 1 | 20200 | | 14000 | | | | | |
| | 2 | 77 | 5 | 1306 | > | | 2 | 68 | 1306 | | | 2 | 108200 | 7500 | | | | | | |
| 833 | 1 | 25 | 5 | 5 | > | | 1 | 12 | 57 | | | 1 | 6000 | | | | | | | |
| | 1 | 40 | 1 | 450 | > | | 1 | 19 | 450 | | | 1 | 9400 | | | | | | | |
| | 1 | 36 | 1 | 13 | > | | 1 | 13 | 100 | | | 1 | 2300 | | | | | | | |
| | 3 | 103 | 11 | 44 | > | | 3 | 44 | 607 | | | 3 | 17700 | 9000 | | | | | | |
| 833.5 | 1 | 85 | 8 | 55 | > | | 1 | 23 | 55 | | | 1 | 10000 | | 5800 | | | | | |
| 834 | 1 | 85 | 75 | 2828 | > | | 1 | 126 | 2828 | | 1 | 1 | 155000 | 15000 | 16124 | | | | | |
| 834.5 | 1 | 1 | 10 | 1 | > | | 1 | 1 | 1 | | | 1 | 12000 | | | | | | | |
| | 1 | 1 | 10 | 1 | > | | 2 | 1 | 1 | | | 2 | 24000 | | 2500 | | | | | |
| 835 | 2 | 51 | 2 | 802 | > | 445 | 1 | 188 | 802 | | 1 | 1 | 87500 | 18500 | 2500 | | | | | |
| 836 | 1 | 38 | 4 | 150 | > | | 1 | 1 | 150 | | | 1 | 12800 | | | | | | | |
| | 1 | 48 | 2 | 226 | > | | 1 | 1 | 226 | | 16 | 1 | 17500 | 800 | | | | | | |
| | 1 | 50 | 1 | 14 | > | | 1 | 1 | 14 | | | 1 | 15500 | 500 | | | | | | |
| | 2 | 176 | 8 | 376 | > | | 2 | 1 | 376 | | 30 | 2 | 49800 | 1300 | | | | | | |

CHARGE AND CHURCH

| | | | | | | | | | | | | | | | | | | | | | | | | | |
|-----|-----------------|-----------|-------------|------------|------------|-------------|-----------|-------------|--------------|-----------|------------|------------|------------|----------------|---------------|---------------|---------------|------|--|--|---|--|--|--------|-------|
| 838 | Hollister | 1 | | | | | | 13 | | | | | | | | | 26 | 149 | | | 1 | | | 25000 | |
| 839 | Ringswood Union | 1 | | | | | | 10 | | | | | | | | | 26 | 192 | | | 1 | | | 18150 | |
| 840 | Whitakers | 3 | 23 | | | | 30 | | | | | | | | | | 10 | 48 | | | 5 | | | 57150 | |
| 841 | Williamston | 1 | 39 | 9 | | | 53 | 4 | 74 | 394 | | | | | | | 65 | 200 | | | 1 | | | 90000 | 15000 |
| 842 | Wilson: First | 1 | 73 | | | | 200 | 1 | 65 | 200 | | | | | | | 83 | 1270 | | | 1 | | | 50000 | 15000 |
| | Winstead | 1 | 175 | 5 | | | 540 | 1 | 322 | 1545 | | | | | | | 40 | 425 | | | 1 | | | 650000 | 47500 |
| | Windsor: Cashie | 1 | 110 | | | | 325 | 1 | 40 | 425 | | | | | | | 22 | 70 | | | 1 | | | 42000 | 14000 |
| | White Oak | 1 | 20 | | | | 37 | | | | | | | | | | 6 | | | | 1 | | | 7500 | 364 |
| | Windsor | 1 | 13 | | | | 114 | 1 | | | | | | | | | 42 | 193 | | | 1 | | | 5000 | 1300 |
| | Windsor | 1 | 45 | | | | 151 | 3 | 73 | 263 | | | | | | | | | | | 1 | | | 15000 | 25000 |
| | Windsor | 3 | 78 | | | | | | | | | | | | | | | | | | 3 | | | 17500 | 11500 |
| | TOTAL | 98 | 3656 | 117 | 415 | 9497 | 90 | 4045 | 31290 | 19 | 660 | 155 | 103 | 4183593 | 547845 | 354414 | 209217 | | | | | | | | |

ROCKY MOUNT DISTRICT—TABLE 2-A

| CHARGE AND CHURCH | | 42 | 43 | 44 | 45 | 46 | 47a | 47b | 48 | 50 | 49 | 51 | 74 | 52 | (7) | Items 1-7; Totals | Items 1-7; Total Payments |
|-------------------|---|--|------------------------------------|---|--|--|-------------|--------------------------|----------------------------------|----------------------------|--|--------------------------------------|--|--|---|-------------------|---------------------------|
| | | Paid on Principal and Interest of Old Indebtedness | Paid For Building and Improvements | Paid Other Current Expenses, Incidental, Etc. | Paid For Church School Administration Lesson Materials, Supplies, Inc. | Salary Estimated, Pastor and Associate Pastor(s) at Beginning of This Year | Paid Pastor | Paid Associate Pastor(s) | Pastor's Travel and Expense Fund | (1) Episcopal Fund 2% P.S. | (2) District Superintendent's Fund 5 1/2% P.S. | (3) Conference Pension Fund 16% P.S. | (4) Minister's Retirement Fund 1% P.S. | (5) Minimum Salary Fund 3% Total Money | Balance of Statistics (See Note on Caption of Statistics) | Items 1-7; Totals | Items 1-7; Total Payments |
| 801 | Aulander: Aulander..... | | 3163 | 583 | 146 | | 2002 | | | 40 | 110 | 340 | 20 | 151 | 640 | | |
| | Colerain..... | | | 387 | 135 | | 1638 | | | 33 | 90 | 262 | 16 | 109 | 658 | | |
| | Lewiston..... | | 40 | 95 | 15 | | 400 | | | 8 | 22 | 64 | 4 | 26 | 225 | | |
| | Total..... | | 3729 | 1065 | 296 | 4040 | 4040 | | | 81 | 222 | 646 | 40 | 286 | 1523 | 2798 | 2798 |
| 802 | Battleboro: Battleboro..... | | 75 | 345 | 75 | | 1375 | | | 29 | 78 | 226 | 14 | 92 | 851 | | |
| | McYreir..... | | 85 | 152 | 30 | | 750 | | | 14 | 39 | 114 | 7 | 47 | 426 | | |
| | Spights..... | | | | | | | | | | | | | | | | |
| | Total..... | | 160 | 497 | 105 | 2125 | 2125 | | | 43 | 117 | 340 | 21 | 139 | 1277 | 1937 | 1937 |
| 803 | Bethel: Bethel..... | 1378 | 398 | 2662 | 478 | | 5200 | | 300 | 104 | 286 | 832 | 52 | 600 | 4506 | 6380 | 6380 |
| | Shiloh..... | | | | | | | | | | | | | | | | |
| | Total..... | 1378 | 398 | 2662 | 478 | 5200 | 5200 | 300 | 300 | 104 | 286 | 832 | 52 | 600 | 4506 | 6380 | 6380 |
| 803.5 | Calvary: Calvary..... | | 792 | 74 | 352 | | 1264 | | | 25 | 70 | 202 | 13 | 70 | 499 | | |
| | Corinth..... | | 808 | 52 | 14 | | 500 | | | 10 | 28 | 80 | 5 | 28 | 59 | | |
| | Vaughan..... | | | | | | 100 | | | 1 | 3 | 15 | 1 | 3 | 24 | | |
| | Weavers Chapel..... | | | | 439 | | 800 | | | 16 | 44 | 128 | 8 | 44 | 5 | | |
| | Total..... | | 1600 | 126 | 805 | 2664 | 2664 | | | 52 | 145 | 425 | 27 | 145 | 587 | 1852 | 1381 |
| 804 | Conway: Bethany..... | | 342 | 360 | 300 | | 1402 | | 83 | 28 | 77 | 224 | 14 | 147 | 1290 | | |
| | Conway..... | | 429 | 1471 | 482 | | 1403 | | 82 | 28 | 77 | 224 | 14 | 147 | 1290 | | |
| | Severn..... | | 86 | 168 | 221 | | 340 | | 7 | 19 | 55 | 4 | 35 | 313 | | | |
| | Zion..... | | 275 | 242 | 106 | | 1105 | | 65 | 22 | 61 | 177 | 11 | 116 | 1016 | | |
| | Total..... | | 1132 | 2241 | 1109 | 4250 | 4250 | 250 | 85 | 234 | 680 | 43 | 445 | 3909 | 5396 | 5391 | 5391 |
| 805 | Elm City..... | | 1200 | 1000 | 262 | 3000 | 3000 | | 60 | 165 | 480 | 30 | 163 | 1519 | 2417 | 2417 | 2417 |
| 806 | Enfield: Central Cross..... | | 40 | 20 | 40 | | 250 | | 5 | 14 | 40 | 3 | 20 | 213 | | | |
| | Enfield..... | | 1554 | 2455 | 325 | | 4450 | | 89 | 245 | 712 | 44 | 375 | 3392 | | | |
| | Whitakers Chapel..... | | | | | | | | | | | | | | | | |
| | Total..... | | 1594 | 2475 | 365 | 4700 | 4700 | 300 | 94 | 259 | 752 | 47 | 395 | 3805 | 5352 | 5352 | 5352 |
| 807 | Evansdale-Black Creek: Black Creek..... | | 60 | 367 | 336 | | 1800 | | 36 | 99 | 288 | 18 | 125 | 758 | | | |
| | Evansdale..... | | 769 | 208 | 200 | | 1800 | | 36 | 99 | 288 | 18 | 125 | 758 | | | |
| | Total..... | | 829 | 575 | 536 | 3600 | 3600 | | 72 | 198 | 576 | 36 | 251 | 1516 | 2649 | 2649 | 2649 |
| 808 | Gaston..... | | 200 | 100 | 171 | 3600 | 3600 | | 72 | 198 | 576 | 36 | 120 | 875 | 1956 | 1877 | 1877 |
| 809 | Halifax: Ebenezer..... | | 156 | 588 | 125 | 1482 | 1482 | 156 | 30 | 81 | 237 | 15 | 98 | 685 | | | |
| | Halifax..... | | 342 | 495 | 138 | 176 | 1672 | | 33 | 92 | 268 | 17 | 110 | 773 | | | |
| | Pierces..... | | 68 | 144 | 148 | 646 | 646 | | 13 | 36 | 103 | 6 | 42 | 299 | | | |
| | Total..... | | 566 | 1227 | 411 | 3800 | 3800 | 400 | 76 | 209 | 608 | 38 | 250 | 1757 | 2938 | 2938 | 2938 |
| 809.5 | Hawkins-Tabor: Hawkins..... | | 220 | 301 | 350 | | 1485 | | 30 | 81 | 238 | 15 | 83 | 618 | | | |
| | Total..... | | 220 | 301 | 350 | | 1485 | | 30 | 81 | 238 | 15 | 83 | 618 | | | |

| | 810 | 810.5 | 811 | 812 | 814 | 815 | 816 | 817 | 818 | 819 | 820 | 821 | 822 | 823 | 824 | 824.5 | 825 | 826 | 827 | 828 |
|--|---------------------------|-------|-----|-----|-----|-----|-----|-----|-----|-----|-----|-----|-----|-----|-----|-------|-----|-----|-----|-----|
| | Hobgood; Hobgood | | | | | | | | | | | | | | | | | | | |
| | Palmyra | | | | | | | | | | | | | | | | | | | |
| | Williams Chapel | | | | | | | | | | | | | | | | | | | |
| | Total | 1090 | | | | | | | | | | | | | | | | | | |
| | Mt. Zion | 200 | | | | | | | | | | | | | | | | | | |
| | Total | 1090 | | | | | | | | | | | | | | | | | | |
| | Jamesville; Holly Springs | | | | | | | | | | | | | | | | | | | |
| | Siloam | | | | | | | | | | | | | | | | | | | |
| | Wares | | | | | | | | | | | | | | | | | | | |
| | Total | | | | | | | | | | | | | | | | | | | |
| | Littleton; Bethel | | | | | | | | | | | | | | | | | | | |
| | Littleton | 50 | | | | | | | | | | | | | | | | | | |
| | Total | 1000 | | | | | | | | | | | | | | | | | | |
| | Nash; Bethlehem | | | | | | | | | | | | | | | | | | | |
| | Castalia | 931 | | | | | | | | | | | | | | | | | | |
| | Gold Valley | 1710 | | | | | | | | | | | | | | | | | | |
| | White Oak | 250 | | | | | | | | | | | | | | | | | | |
| | Total | 2891 | | | | | | | | | | | | | | | | | | |
| | Nashville | 876 | | | | | | | | | | | | | | | | | | |
| | Northampton; Jackson | 2255 | | | | | | | | | | | | | | | | | | |
| | Lasker | 50 | | | | | | | | | | | | | | | | | | |
| | New Hope | 120 | | | | | | | | | | | | | | | | | | |
| | Rehoboth | 75 | | | | | | | | | | | | | | | | | | |
| | Total | 2500 | | | | | | | | | | | | | | | | | | |
| | Pinetops; Conctoe | | | | | | | | | | | | | | | | | | | |
| | Pinetops | 15000 | | | | | | | | | | | | | | | | | | |
| | Total | 17634 | | | | | | | | | | | | | | | | | | |
| | Red Oak-York; Red Oak | | | | | | | | | | | | | | | | | | | |
| | Yorks | 4778 | | | | | | | | | | | | | | | | | | |
| | Total | 545 | | | | | | | | | | | | | | | | | | |
| | Rich Squares; Pinners | 5323 | | | | | | | | | | | | | | | | | | |
| | Rich Square | 1200 | | | | | | | | | | | | | | | | | | |
| | Woodland | 360 | | | | | | | | | | | | | | | | | | |
| | Total | 5200 | | | | | | | | | | | | | | | | | | |
| | Roanoke; New Hope | | | | | | | | | | | | | | | | | | | |
| | South Rosemary | 3400 | | | | | | | | | | | | | | | | | | |
| | Total | 740 | | | | | | | | | | | | | | | | | | |
| | Roanoke Rapids; First | | | | | | | | | | | | | | | | | | | |
| | Rosemary | 4140 | | | | | | | | | | | | | | | | | | |
| | Total | 3820 | | | | | | | | | | | | | | | | | | |
| | Robersonville; Hamilton | | | | | | | | | | | | | | | | | | | |
| | Robersonville | 10977 | | | | | | | | | | | | | | | | | | |
| | Total | 4747 | | | | | | | | | | | | | | | | | | |
| | Rocky Mount; Clark Street | | | | | | | | | | | | | | | | | | | |
| | Englewood | 5730 | | | | | | | | | | | | | | | | | | |
| | First | 63928 | | | | | | | | | | | | | | | | | | |
| | Marvin | 3729 | | | | | | | | | | | | | | | | | | |
| | St. Paul | 24132 | | | | | | | | | | | | | | | | | | |
| | Sandy Cross; Maple Creek | 3417 | | | | | | | | | | | | | | | | | | |
| | Total | 560 | | | | | | | | | | | | | | | | | | |
| | | 248 | | | | | | | | | | | | | | | | | | |

ROCKY MOUNT DISTRICT—TABLE 2-A—(Continued)

(390)

CHARGE AND CHURCH

| | 42 | 43 | 44 | 45 | 46 | 47a | 47b | 48 | 50 | 49 | 51 | 74 | 52 | (7) Benevolence (See Note on Caption of Statistics) | Items 1-7, Totals | Items 1-7, Total Payments |
|-------|--|------------------------------------|--|--|--|-------------|--------------------------|----------------------------------|----------------------------|--|--------------------------------------|--|--|---|-------------------|---------------------------|
| | Paid on Principal and Interest of Old Indebtedness | Paid For Building and Improvements | Paid For Church School Administration Lesson Materials, Incidental, Etc. | Paid For Church School Administration Lesson Materials, Supplies, Inc. | Salary Estimated, Pastor and Associate Pastor(s) at Beginning of This Year | Paid Pastor | Paid Associate Pastor(s) | Pastor's Travel and Expense Fund | (1) Episcopal Fund 2% P.S. | (2) District Superintendent's Fund 5% P.S. | (3) Conference Pension Fund 16% P.S. | (4) Minister's Retirement Fund 1% P.S. | (5) Minimum Salary Fund 3 1/2% Total Money | (7) Benevolence (See Note on Caption of Statistics) | Items 1-7, Totals | Items 1-7, Total Payments |
| 829 | | 8350 | 550 | 95 | 2617 | 1653 | | | 33 | 91 | 264 | 17 | 75 | 497 | 660 | 1426 |
| 830 | 3997 | 8350 | 798 | 143 | 2617 | 2617 | | | 52 | 144 | 418 | 27 | 119 | 660 | 1387 | 608 |
| | | 5040 | 425 | 404 | 4500 | 4500 | | | 57 | 57 | 88 | 45 | 37 | 304 | 2892 | |
| | | | 4 | 36 | | 320 | | | 7 | 18 | 52 | 3 | 3 | 210 | | |
| | | | 452 | 150 | | 1240 | | | 24 | 68 | 198 | 13 | 116 | 1022 | | |
| | | 7182 | 352 | 205 | | 1520 | | | 31 | 84 | 243 | 15 | 141 | 1041 | | |
| | | | 558 | 138 | | 920 | | | 18 | 50 | 147 | 9 | 86 | 749 | | |
| 830.5 | | 7298 | 1366 | 529 | 4000 | 4000 | | | 80 | 220 | 640 | 40 | 373 | 3022 | 4425 | 4375 |
| 831 | | 9123 | 1748 | 456 | 2000 | 2000 | | | 40 | 110 | 320 | 20 | 140 | 850 | 1480 | 1480 |
| | | 2500 | | | | 850 | | | 10 | 47 | 136 | 9 | 53 | 438 | | |
| | | 2000 | | 150 | | 850 | | | 17 | 47 | 136 | 7 | 56 | 460 | | |
| | | 300 | | 75 | | 700 | | | 10 | 38 | 104 | 6 | 49 | 284 | | |
| | | 250 | | 60 | | 660 | | | 13 | 36 | 104 | 6 | 49 | | | |
| | | 1000 | | 125 | | 1000 | | | 20 | 55 | 274 | 10 | 108 | 716 | | |
| | | 8300 | | 470 | 4060 | 4060 | | | 81 | 223 | 650 | 41 | 266 | 1898 | 3451 | 3159 |
| 832 | | 12500 | 1105 | 275 | | 3060 | | | 61 | 168 | 490 | 31 | 186 | 1430 | | |
| | | 12244 | | 30 | | 540 | | | 11 | 30 | 86 | 5 | 33 | 252 | | |
| | | 24744 | 1135 | 321 | 3600 | 3600 | | | 72 | 198 | 576 | 36 | 219 | 1682 | 2783 | 2783 |
| 833 | 57 | 100 | 100 | 50 | | 390 | | | 8 | 21 | 62 | 4 | 18 | 169 | | |
| | | 1800 | | 100 | | 624 | | | 12 | 35 | 100 | 6 | 28 | 271 | | |
| | | 100 | | 50 | | 286 | | | 6 | 15 | 46 | 3 | 13 | 123 | | |
| | 49 | 100 | | 100 | | 400 | | | 26 | 71 | 208 | 13 | 59 | 563 | | |
| 833.5 | 106 | 2000 | 300 | 150 | 1300 | 1300 | | | 12 | 33 | 96 | 6 | 44 | 459 | 940 | 940 |
| 834 | 480 | 141 | 943 | 236 | 600 | 600 | | | 26 | 71 | 208 | 13 | 59 | 563 | 3000 | 294 |
| 834.5 | 2420 | 670 | 3788 | 507 | 4400 | 4400 | | | 88 | 242 | 704 | 44 | 459 | 3113 | 4640 | 4650 |
| | | 355 | 200 | 175 | | 440 | | | 8 | 23 | 67 | 4 | 20 | 130 | | |
| | | 2000 | 400 | 278 | | 1000 | | | 20 | 54 | 157 | 10 | 45 | 304 | | |
| 835 | | 2355 | 600 | 453 | 1400 | 1440 | | | 28 | 77 | 224 | 14 | 65 | 434 | 842 | 842 |
| 836 | | 8500 | 3766 | 365 | 5500 | 5500 | | | 110 | 302 | 880 | 55 | 603 | 5647 | 7647 | 7597 |
| | | 150 | 173 | 175 | | 1500 | | | 10 | 30 | 83 | 14 | 82 | 437 | | |
| | | 350 | 190 | 62 | | 750 | | | 8 | 42 | 120 | 8 | 42 | 219 | | |
| | | 225 | 73 | 130 | | 750 | | | 15 | 41 | 120 | 8 | 42 | 219 | | |
| | | 725 | 436 | 367 | 3000 | 3000 | | | 60 | 165 | 480 | 30 | 166 | 875 | 1776 | 1776 |
| 837 | | 746 | 32 | 32 | | 702 | | | 14 | 39 | 112 | 7 | 41 | 302 | | |
| | | 1444 | 88 | 45 | | 1368 | | | 27 | 75 | 219 | 14 | 79 | 589 | | |
| | | 731 | 88 | 36 | | 1044 | | | 21 | 57 | 6 | 5 | 5 | 5 | | |

| | | | | | | | | | | | | | | |
|--------------|-----------------|--------------|---------------|---------------|---------------|---------------|-------------|-------------|--------------|-------------|--------------|---------------|---------------|---------------|
| 838 | Total | 3225 | 240 | 103 | 3600 | 3546 | 0 | 24 | 69 | 4 | 25 | 186 | 2640 | 1934 |
| 839 | Whitakers | 10392 | 1369 | 342 | 3100 | 3100 | 71 | 195 | 406 | 30 | 150 | 1082 | 3056 | 1835 |
| 840 | Williamston | 802 | 2614 | 842 | 5000 | 5000 | 37 | 103 | 298 | 19 | 123 | 1255 | 4197 | 15622 |
| 841 | Wilson: First | 116966 | 19530 | 4633 | 7500 | 7500 | 100 | 275 | 800 | 50 | 343 | 2629 | 15622 | 938 |
| 842 | Winstead | 100 | 1000 | 400 | 2050 | 2050 | 150 | 413 | 1200 | 75 | 1284 | 12500 | 938 | 3367 |
| | Windsor: Caahie | 25 | 58 | 56 | 24 | 1200 | 41 | 112 | 328 | 20 | 69 | 368 | 938 | 162045 |
| | Windsor | 62 | 24 | 24 | 600 | 600 | 24 | 66 | 192 | 12 | 89 | 627 | 314 | 107782 |
| | White Oak | 74 | 575 | 438 | 2200 | 2200 | 12 | 33 | 96 | 6 | 45 | 314 | 1149 | 167403 |
| | Total | 161 | 657 | 518 | 4000 | 4000 | 80 | 220 | 640 | 40 | 297 | 2090 | 3367 | 3367 |
| TOTAL | | 34588 | 348622 | 111007 | 170089 | 170075 | 3328 | 9048 | 26083 | 1677 | 14127 | 107782 | 167403 | 162045 |

ROCKY MOUNT DISTRICT—TABLE 2-B

(392)

CHARGE AND CHURCH

| | (9) Advance Special-General (One or More) | (10) Advance Special— Conference | (11) Church School Rally Day | (12) Fellowship of Suffering & Service (World Communion Sun.) | (13) Methodist Television Ministry | (14) Race Relations Sunday (Paine College) | (15) Week of Dedication | (16) Methodist Retirement Home Special (Mothers Day) | (17) Methodist Student Day | Church Extension \$10.00 Club | Methodist Youth Fund | United College Appeal | Vouchers for Direct Gifts (General) | Vouchers for Direct Gifts (Conf.) | District Work | Other Benevolences (Conference and Local) | Cash Sent to District & Conf. Treasurers | Grand Totals: All Funds Reported |
|---------------------------------|--|-------------------------------------|------------------------------|---|---------------------------------------|---|-------------------------|---|----------------------------|-------------------------------|----------------------|-----------------------|--|--------------------------------------|---------------|--|---|-------------------------------------|
| 801 Aulander: Aulander..... | 77 | 5 | 5 | 5 | 5 | 5 | 5 | 5 | 5 | 30 | 10 | | | 30 | 129 | 91 | 7612 | |
| Colerain..... | | | | | | | | | | 30 | | | | 25 | 125 | 147 | 4306 | |
| Lewisston..... | 60 | | | | | 2 | | 12 | | 50 | | 48 | | 6 | | | 1077 | |
| Total..... | 222 | 5 | 10 | 5 | 5 | 12 | 10 | 32 | 5 | 110 | 10 | 48 | 10 | 30 | 254 | 238 | 12995 | |
| 802 Battleboro: Battleboro..... | 57 | 17 | | | | | | 12 | | 30 | 16 | | | | | 112 | 3425 | |
| McYreine..... | 29 | 8 | | | | | | 5 | | | | | | | | 56 | 1773 | |
| Speights..... | | | | | | | | | | | | | | | | | | |
| Total..... | 86 | 25 | | | | | | 17 | | 30 | 16 | | | | | 168 | 5198 | |
| 803 Bethel: Bethel..... | 451 | 100 | 29 | 54 | | | 83 | 218 | 36 | 620 | 40 | | 15 | 12 | 78 | 2157 | 20689 | |
| Shiloh..... | | | | | | | | | | | | | | | | | 3586 | |
| Total..... | 451 | 100 | 29 | 54 | | | 83 | 218 | 36 | 620 | 40 | | 15 | 12 | 78 | 2157 | 20689 | |
| 803.5 Calvary: Calvary..... | 47 | 10 | | | | | | 26 | | 90 | | | | | | | 1628 | |
| Corinth..... | 22 | | 3 | | | | 11 | | | | | | | 8 | | | 150 | |
| Vaughan..... | 2 | | | | | | | | | | | | | | | | 1551 | |
| Weavers Chapel..... | 37 | | 3 | 6 | | | 43 | 19 | | | | | | | | | 6915 | |
| Total..... | 108 | 13 | 3 | 26 | | | 6 | 3 | | 90 | | | | | | | 40 | |
| 804 Conway: Bethany..... | 81 | | | | | | | | 9 | 20 | 21 | | 7 | | 21 | | 174 | 4600 |
| Conway..... | 142 | | 24 | | | | 45 | 37 | 23 | 220 | 48 | | 10 | | 21 | | 815 | |
| Severn..... | 20 | | 9 | | | | 22 | 18 | 14 | 60 | 20 | | 3 | | 17 | | 1600 | |
| Zion..... | 64 | | 18 | | | | 22 | 47 | | 180 | 11 | | 3 | | 5 | | 3978 | |
| Total..... | 397 | 18 | 49 | 67 | | | 107 | 107 | 46 | 480 | 100 | | 23 | | 64 | | 17215 | |
| 805 Elm City..... | 76 | 9 | 33 | 12 | 3 | 19 | 15 | 32 | 3 | 100 | 15 | 320 | | | | | 350 | |
| 806 Enfield: Central Cross..... | 22 | | 7 | | | | 1 | 5 | 20 | 175 | 11 | | | | 4 | | 686 | |
| Enfield..... | 204 | | 20 | 28 | 10 | 10 | 15 | 35 | | | 2 | | | | 64 | | 15243 | |
| Whitakers Chapel..... | | | | | | | | | | | | | | | | | 200 | |
| Total..... | 226 | 20 | 35 | 10 | 10 | 10 | 16 | 40 | 20 | 175 | 13 | | 100 | | 68 | | 16129 | |
| 807 Evansdale: Black Creek..... | | | | | | | | | | | | | | | | | 106 | |
| Evansdale..... | | | | | | | | 6 | | 30 | 4 | | 5 | | 27 | | 4409 | |
| Total..... | 71 | | 10 | 10 | 10 | 10 | 10 | 11 | | 55 | 4 | | 5 | | 27 | | 8468 | |
| 808 Gaston..... | | | | | | | | | | | | | | | | | 150 | |
| 809 Halifax: Ebenezer..... | 102 | | 19 | 17 | | | | | | 80 | 10 | | | | 54 | | 31 | |
| Halifax..... | 48 | | 15 | 15 | | | | | | | | | | | | | 70 | |
| Pierces..... | 48 | | 4 | 10 | | | | | | | | | | | | | 123 | |
| Total..... | 238 | 38 | 42 | 42 | 10 | 16 | 47 | 59 | 16 | 90 | 18 | 108 | | 56 | | 229 | 10299 | |
| | 47 | | 3 | 3 | | 7 | 13 | 13 | | 20 | 20 | 109 | | 23 | | 63 | 3259 | |
| | | | | | | | | | | 20 | 20 | | | 26 | | 35 | 4003 | |

| | | | | | | | | | | | |
|-------|---------------------------|------|------|-----|-----|-----|------|-----|----|----|------|
| 810 | Total | 104 | 12 | 20 | 7 | 28 | 40 | 242 | 49 | 98 | 7262 |
| | Hobgood; Hobgood | | | | | | | | | | |
| | Palmyra | | | | | | | | | | |
| | Williams Chapel | | | | | | | | | | |
| | Total | 38 | | | | 5 | | | | | |
| 810.5 | Hornes-Mt. Zion; Hornes | 12 | | | | | | | | | |
| | Mt. Zion | 24 | | | | | | | | | |
| | Total | 30 | | | | | | | | | |
| 811 | Jamesville; Holly Springs | 30 | | | | | | | | | |
| | Jamesville | 30 | | | | | | | | | |
| | Siloam | 13 | | | | | | | | | |
| | Wares | 2 | | | | | | | | | |
| | Total | 75 | | | | | | | | | |
| 812 | Littleton; Bethel | 14 | | | | | | | | | |
| | Littleton | 273 | | | | | | | | | |
| | Total | 287 | | | | | | | | | |
| 814 | Nash; Bethlehem | 21 | 14 | 10 | | | | | | | |
| | Castalia | 12 | 6 | | | | | | | | |
| | Gold Valley | 21 | 14 | 10 | | | | | | | |
| | White Oak | 21 | 14 | 10 | | | | | | | |
| | Total | 75 | 50 | 36 | | | | | | | |
| 815 | Nashville | 215 | 25 | 15 | 10 | 10 | 10 | | | | |
| 816 | Northampton; Jackson | 115 | 12 | 5 | 2 | 1 | 5 | | | | |
| | Lasker | 23 | 2 | 1 | 1 | 1 | 1 | | | | |
| | New Hope | 55 | 9 | 4 | 1 | 5 | 2 | | | | |
| | Rehoboth | 33 | 11 | 5 | 1 | 4 | 1 | | | | |
| | Total | 276 | 33 | 15 | 5 | 15 | 5 | | | | |
| 817 | Pinetops; Conetoe | 48 | | | | | | | | | |
| | Pinetops | 72 | | | | | | | | | |
| | Total | 120 | | | | | | | | | |
| 818 | Red Oak-Yorks; Red Oak | 6 | 5 | 10 | | | | | | | |
| | Yorks | 3 | 15 | | | | | | | | |
| | Total | 9 | 20 | 10 | | | | | | | |
| 819 | Rich Square; Pinners | 10 | 10 | 1 | 1 | 1 | 1 | | | | |
| | Rich Square | 122 | 11 | 3 | 2 | 20 | 7 | | | | |
| | Woodland | 56 | 15 | 3 | 1 | 4 | 2 | | | | |
| | Total | 188 | 25 | 15 | 5 | 25 | 10 | | | | |
| 820 | Roanoke; New Hope | 60 | 10 | 5 | 7 | 8 | 7 | | | | |
| | South Rosemary | 65 | 19 | 17 | 10 | 29 | 16 | | | | |
| | Total | 125 | 29 | 22 | 17 | 36 | 24 | | | | |
| 821 | R-anoke Rapids; First | 278 | 62 | 122 | 25 | 112 | 25 | | | | |
| 822 | Rosemary | 198 | | 25 | 42 | 66 | 40 | | | | |
| 823 | Robersonville; Hamilton | | | 15 | 8 | 5 | 30 | | | | |
| | Robersonville | | | 5 | 6 | 12 | 5 | | | | |
| | Total | 50 | 10 | 20 | 15 | 10 | 41 | | | | |
| 824 | Rocky Mount; Clark Street | 50 | 10 | 10 | 5 | 10 | 20 | | | | |
| 824.5 | Englewood | 59 | 35 | 37 | 30 | 35 | 15 | | | | |
| 825 | First | 1323 | 1334 | 172 | 178 | 133 | 1053 | | | | |
| 826 | Marvin | 104 | 25 | 5 | 5 | 26 | 10 | | | | |
| 827 | St. Paul | 125 | 50 | 20 | 10 | 20 | 10 | | | | |
| 828 | Sandy Cross; Maple Creek | 13 | | 7 | 6 | 6 | 6 | | | | |

ROCKY MOUNT DISTRICT—TABLE 2-B—(Continued)

(394)

CHARGE AND CHURCH

| | 58 | 70 | 71 | 60 | 61 | 65 | 59 | 69 | 63 | 70 | 64 | 66 | 58 | 74 | 54 | 74 | 62 | Grand Totals: All Funds Reported |
|-------|---|---------------------------------|------------------------------|---|------------------------------------|--|-------------------------|--|----------------------------|-------------------------------|----------------------|-----------------------|-------------------------------------|-----------------------------------|---------------|---|--|----------------------------------|
| | (9) Advance Special-General (One or More) | (10) Advance Special—Conference | (11) Church School Rally Day | (12) Fellowship of Surfing & Service (World Communion Sun.) | (13) Methodist Television Ministry | (14) Race Relations Sunday (Paine College) | (15) Week of Dedication | (16) Methodist Retirement Home Special (Mothers Day) | (17) Methodist Student Day | Church Extension \$10.00 Club | Methodist Youth Fund | United College Appeal | Vouchers for Direct Gifts (General) | Vouchers for Direct Gifts (Cont.) | District Work | Other Benevolences (Conference and Local) | W.S.C.S. (Including W.S.G.) Cash Sent to District & Conf. Treasurers | |
| 829 | Sandy Cross..... | 58 | 5 | 18 | 18 | 10 | 12 | 10 | 30 | 30 | 10 | 10 | 10 | 21 | 21 | 92 | 11881 | |
| | Total..... | 71 | 5 | 25 | 25 | 16 | 12 | 16 | 30 | 30 | 16 | 10 | 10 | 33 | 33 | 193 | 13745 | |
| 830 | Scotland Neck..... | 15 | 16 | 16 | 16 | 2 | 12 | 16 | 30 | 30 | 16 | 10 | 10 | 5 | 5 | 66 | 700 | |
| | Pleasant Grove..... | 79 | 16 | 12 | 12 | 9 | 10 | 4 | 3 | 100 | 3 | 18 | 12 | 19 | 19 | 566 | 3982 | |
| | Sharon..... | 58 | 10 | 10 | 10 | 10 | 10 | 10 | 3 | 100 | 3 | 18 | 12 | 23 | 23 | 399 | 11474 | |
| | Total..... | 152 | 26 | 31 | 31 | 19 | 10 | 35 | 13 | 170 | 21 | 21 | 12 | 13 | 13 | 175 | 3203 | |
| 830.5 | Smith's..... | 50 | 34 | 13 | 13 | 10 | 13 | 15 | 30 | 30 | 8 | 8 | 12 | 25 | 25 | 1140 | 19359 | |
| 831 | Spring Church-Garysburg..... | 26 | 24 | 9 | 9 | 2 | 4 | 2 | 2 | 20 | 20 | 8 | 13 | 13 | 13 | 4248 | 15005 | |
| | Lebanon..... | 27 | 25 | 7 | 7 | 2 | 4 | 2 | 2 | 20 | 20 | 8 | 13 | 13 | 13 | 3955 | 1549 | |
| | Oak Grove..... | 25 | 23 | 4 | 4 | 2 | 5 | 2 | 2 | 20 | 20 | 8 | 13 | 10 | 10 | 3537 | 1549 | |
| | Pleasant Hill..... | 21 | 19 | 3 | 3 | 1 | 3 | 1 | 2 | 20 | 11 | 11 | 10 | 15 | 15 | 3582 | 3582 | |
| | Spring Church..... | 90 | 29 | 10 | 10 | 2 | 3 | 1 | 2 | 20 | 20 | 8 | 13 | 15 | 15 | 16871 | 16871 | |
| | Total..... | 189 | 120 | 41 | 41 | 10 | 20 | 10 | 10 | 110 | 91 | 91 | 5 | 46 | 46 | 322 | 19846 | |
| 832 | Spring Hope; Gibson Memorial..... | 98 | 25 | 5 | 5 | 5 | 5 | 5 | 5 | 5 | 9 | 9 | 8 | 8 | 8 | 24 | 13353 | |
| | Stanhope..... | 39 | 5 | 5 | 5 | 5 | 5 | 5 | 5 | 5 | 9 | 9 | 8 | 8 | 8 | 24 | 13353 | |
| | Total..... | 137 | 25 | 5 | 5 | 5 | 5 | 5 | 5 | 5 | 9 | 9 | 5 | 5 | 5 | 346 | 33199 | |
| 833 | Stokes; Parmele..... | 18 | 7 | 5 | 5 | 5 | 5 | 10 | 5 | 5 | 9 | 9 | 5 | 5 | 5 | 1134 | 1134 | |
| | Stokes..... | 48 | 13 | 4 | 4 | 21 | 9 | 10 | 40 | 40 | 9 | 9 | 5 | 9 | 9 | 3363 | 3363 | |
| | Vernon..... | 13 | 5 | 4 | 4 | 21 | 9 | 10 | 40 | 40 | 9 | 9 | 5 | 9 | 9 | 901 | 901 | |
| | Total..... | 79 | 25 | 4 | 4 | 21 | 9 | 15 | 40 | 40 | 18 | 18 | 10 | 18 | 18 | 2774 | 2774 | |
| 833.5 | Tarboro; Hart..... | 10 | 25 | 4 | 4 | 10 | 25 | 10 | 15 | 290 | 15 | 15 | 9 | 9 | 9 | 27 | 27 | 5398 |
| 834 | St. James..... | 37 | 37 | 40 | 40 | 10 | 25 | 5 | 15 | 290 | 66 | 66 | 25 | 25 | 25 | 784 | 18360 | |
| 834.5 | Temperance Hall; McKendree Temperance Hall..... | 37 | 37 | 40 | 40 | 10 | 25 | 5 | 15 | 290 | 66 | 66 | 25 | 25 | 25 | 784 | 18360 | |
| | Total..... | 100 | 100 | 10 | 10 | 15 | 10 | 15 | 10 | 310 | 39 | 39 | 376 | 376 | 376 | 1780 | 28776 | |
| 835 | Weldon..... | 37 | 6 | 4 | 4 | 6 | 5 | 13 | 60 | 60 | 5 | 5 | 5 | 5 | 5 | 11 | 3170 | |
| 836 | Wesley Memorial; Bethlehem..... | 19 | 3 | 6 | 6 | 8 | 5 | 16 | 5 | 5 | 5 | 5 | 5 | 5 | 5 | 11 | 1925 | |
| | Monk Memorial..... | 19 | 3 | 6 | 6 | 8 | 5 | 16 | 5 | 5 | 5 | 5 | 5 | 5 | 5 | 11 | 1925 | |
| | Wesley..... | 19 | 3 | 7 | 7 | 7 | 5 | 16 | 5 | 5 | 5 | 5 | 5 | 5 | 5 | 11 | 1925 | |
| | Total..... | 75 | 12 | 17 | 17 | 12 | 5 | 29 | 60 | 60 | 15 | 15 | 100 | 100 | 100 | 31 | 1686 | |
| 837 | West Halifax; Bethesda..... | 33 | 33 | 3 | 3 | 6 | 5 | 16 | 5 | 5 | 5 | 5 | 5 | 5 | 5 | 8 | 20 | 6791 |
| | Eden..... | 64 | 64 | 3 | 3 | 6 | 5 | 16 | 5 | 5 | 5 | 5 | 5 | 5 | 5 | 8 | 20 | 1686 |
| | Hollister..... | 64 | 64 | 3 | 3 | 6 | 5 | 16 | 5 | 5 | 5 | 5 | 5 | 5 | 5 | 8 | 20 | 1686 |
| | Ringwood..... | 20 | 20 | 3 | 3 | 6 | 5 | 16 | 5 | 5 | 5 | 5 | 5 | 5 | 5 | 8 | 20 | 6791 |
| | Total..... | 204 | 204 | 14 | 14 | 12 | 5 | 29 | 60 | 60 | 15 | 15 | 100 | 100 | 100 | 31 | 2044 | |

| | | | | | | | | | | | | | | | | | | | | | | | | |
|-----|-----------------|------|------|-----|------|-----|-----|------|------|-----|------|------|------|-----|-----|------|------|-------|--------|-----|------|--|--|--------|
| 838 | Total | 147 | 15 | 3 | | | | | | | | | | | | | | | | 6 | | | | 1133 |
| 839 | Whitakers | 75 | | | | | | | | | | | | | | | | | | 49 | | | | 9384 |
| 840 | Williamston | 315 | | 14 | 23 | | | | | | | | | | | | | | | 23 | | | | 17557 |
| 841 | Wilson: First | 1107 | 250 | 75 | 60 | 155 | 13 | 22 | 25 | 200 | 185 | 25 | 1960 | 420 | 55 | 195 | | | | 75 | | | | 16684 |
| 842 | Winstead | 42 | 15 | 10 | 14 | | 5 | 16 | | | 12 | 9 | 60 | | 4 | 667 | | | | 113 | | | | 2946 |
| | Windsor: Cashie | 27 | | 4 | | | | | | | | | | | | | | | | 8 | | | | 172268 |
| | White Oak | 22 | | | | | | | | | | | | | | | | | | 16 | | | | 6558 |
| | Windsor | 56 | | 9 | | | | 33 | 29 | | 33 | 29 | 30 | 70 | 7 | | | | | 8 | | | | 2550 |
| | Total | 105 | | 13 | | | | 33 | 29 | | 33 | 29 | 100 | 100 | 13 | | | | | 30 | | | | 14 |
| | TOTAL | 7949 | 2408 | 950 | 1118 | 326 | 359 | 1177 | 1853 | 336 | 8695 | 1411 | 3801 | 424 | 714 | 2470 | 3157 | 24100 | 921912 | 315 | 9515 | | | |

WILMINGTON DISTRICT—TABLE 1-A

(396)

| | CHURCH MEMBERSHIP | | | | | | | | | | | CHURCH SCHOOLS | | | | | | | | | | | |
|-----|-------------------|----|----|----|----|-----|-----|-----|-----|-----|-----|--------------------------|----|----|----|----|-----|------------|-----|----|----|-----|-----|
| | BAPTISMS | | | | | | | | | | | CHURCH SCHOOL MEMBERSHIP | | | | | | ATTENDANCE | | | | | |
| | 1 | 2 | 3 | 4 | 5 | 6 | 7 | 8 | 9 | 10 | 11 | 12 | 13 | 14 | 15 | 16 | 17 | 18 | 19 | 20 | 21 | 22 | 23 |
| 901 | 151 | 3 | 24 | 24 | 2 | 3 | 3 | 2 | 2 | 2 | 2 | 2 | 2 | 2 | 2 | 2 | 2 | 2 | 2 | 2 | 2 | 2 | 2 |
| | 155 | 3 | 24 | 24 | 2 | 3 | 3 | 2 | 2 | 2 | 2 | 2 | 2 | 2 | 2 | 2 | 2 | 2 | 2 | 2 | 2 | 2 | 2 |
| | 48 | 14 | 17 | 17 | 1 | 1 | 1 | 1 | 1 | 1 | 1 | 1 | 1 | 1 | 1 | 1 | 1 | 1 | 1 | 1 | 1 | 1 | 1 |
| | 99 | 14 | 24 | 24 | 2 | 3 | 3 | 2 | 2 | 2 | 2 | 2 | 2 | 2 | 2 | 2 | 2 | 2 | 2 | 2 | 2 | 2 | |
| | 302 | 17 | 24 | 24 | 2 | 3 | 3 | 2 | 2 | 2 | 2 | 2 | 2 | 2 | 2 | 2 | 2 | 2 | 2 | 2 | 2 | 2 | |
| | 477 | 6 | 10 | 2 | 8 | 5 | 11 | 3 | 4 | 2 | 232 | 2 | 5 | 16 | 12 | 13 | 8 | 110 | 23 | 12 | 77 | 176 | 102 |
| | 228 | 6 | 10 | 2 | 8 | 5 | 11 | 3 | 4 | 2 | 232 | 2 | 5 | 16 | 12 | 13 | 8 | 110 | 23 | 12 | 77 | 176 | 102 |
| | 69 | 2 | 8 | 2 | 8 | 5 | 11 | 3 | 4 | 2 | 232 | 2 | 5 | 16 | 12 | 13 | 8 | 110 | 23 | 12 | 77 | 176 | 102 |
| | 297 | 8 | 10 | 2 | 9 | 9 | 7 | 2 | 2 | 299 | 2 | 7 | 27 | 17 | 17 | 19 | 3 | 13 | 57 | 30 | 3 | 57 | 30 |
| | 69 | 2 | 8 | 2 | 8 | 5 | 11 | 3 | 4 | 2 | 232 | 2 | 5 | 16 | 12 | 13 | 8 | 110 | 23 | 12 | 77 | 176 | 102 |
| | 24 | 2 | 24 | 24 | 2 | 2 | 2 | 2 | 2 | 2 | 2 | 2 | 2 | 2 | 2 | 2 | 2 | 2 | 2 | 2 | 2 | 2 | 2 |
| | 267 | 6 | 16 | 2 | 14 | 8 | 6 | 263 | 6 | 2 | 54 | 13 | 12 | 45 | 57 | 25 | 44 | 196 | 96 | 20 | 14 | 17 | |
| | 291 | 6 | 16 | 2 | 38 | 8 | 8 | 6 | 263 | 6 | 2 | 54 | 13 | 12 | 45 | 57 | 25 | 44 | 196 | 96 | 20 | 14 | 17 |
| | 34 | 2 | 2 | 2 | 2 | 2 | 2 | 2 | 2 | 2 | 2 | 2 | 2 | 2 | 2 | 2 | 2 | 2 | 2 | 2 | 2 | 2 | 2 |
| | 132 | 9 | 2 | 2 | 2 | 2 | 2 | 2 | 2 | 2 | 2 | 2 | 2 | 2 | 2 | 2 | 2 | 2 | 2 | 2 | 2 | 2 | 2 |
| | 46 | 1 | 2 | 2 | 2 | 2 | 2 | 2 | 2 | 2 | 2 | 2 | 2 | 2 | 2 | 2 | 2 | 2 | 2 | 2 | 2 | 2 | 2 |
| | 74 | 6 | 5 | 2 | 2 | 2 | 2 | 2 | 2 | 2 | 2 | 2 | 2 | 2 | 2 | 2 | 2 | 2 | 2 | 2 | 2 | 2 | 2 |
| | 286 | 18 | 7 | 2 | 3 | 4 | 3 | 303 | 7 | 16 | 16 | 34 | 25 | 66 | 64 | 3 | 154 | 346 | 190 | 16 | 16 | 16 | 16 |
| | 105 | 2 | 1 | 3 | 3 | 2 | 102 | 82 | 2 | 4 | 8 | 16 | 27 | 2 | 4 | 2 | 44 | 97 | 51 | 16 | 16 | 16 | 16 |
| | 83 | 5 | 1 | 3 | 3 | 2 | 102 | 82 | 2 | 4 | 8 | 16 | 27 | 2 | 4 | 2 | 44 | 97 | 51 | 16 | 16 | 16 | 16 |
| | 188 | 7 | 2 | 6 | 2 | 184 | 1 | 3 | 82 | 1 | 4 | 16 | 16 | 16 | 16 | 16 | 16 | 16 | 16 | 16 | 16 | 16 | 16 |
| | 237 | 4 | 10 | 4 | 1 | 2 | 243 | 7 | 11 | 11 | 7 | 11 | 11 | 11 | 11 | 11 | 11 | 11 | 11 | 11 | 11 | 11 | 11 |
| | 140 | 8 | 1 | 5 | 1 | 143 | 8 | 8 | 143 | 8 | 8 | 8 | 8 | 8 | 8 | 8 | 8 | 8 | 8 | 8 | 8 | 8 | 8 |
| | 377 | 12 | 11 | 9 | 1 | 3 | 386 | 7 | 6 | 15 | 20 | 20 | 20 | 20 | 20 | 20 | 20 | 20 | 20 | 20 | 20 | 20 | 20 |
| | 77 | 1 | 2 | 2 | 2 | 2 | 2 | 2 | 2 | 2 | 2 | 2 | 2 | 2 | 2 | 2 | 2 | 2 | 2 | 2 | 2 | 2 | 2 |
| | 101 | 4 | 3 | 1 | 2 | 1 | 106 | 1 | 1 | 1 | 106 | 1 | 1 | 1 | 1 | 1 | 1 | 1 | 1 | 1 | 1 | 1 | 1 |
| | 143 | 5 | 3 | 3 | 4 | 1 | 142 | 6 | 3 | 3 | 142 | 6 | 3 | 3 | 3 | 3 | 3 | 3 | 3 | 3 | 3 | 3 | 3 |
| | 321 | 5 | 3 | 3 | 4 | 1 | 323 | 6 | 3 | 3 | 323 | 6 | 3 | 3 | 3 | 3 | 3 | 3 | 3 | 3 | 3 | 3 | 3 |
| | 99 | 4 | 1 | 1 | 1 | 1 | 103 | 2 | 5 | 10 | 103 | 2 | 5 | 10 | 10 | 10 | 10 | 10 | 10 | 10 | 10 | 10 | 10 |
| | 27 | 10 | 2 | 4 | 4 | 4 | 31 | 8 | 4 | 4 | 31 | 8 | 4 | 4 | 4 | 4 | 4 | 4 | 4 | 4 | 4 | 4 | 4 |
| | 99 | 2 | 2 | 2 | 2 | 2 | 99 | 2 | 2 | 2 | 99 | 2 | 2 | 2 | 2 | 2 | 2 | 2 | 2 | 2 | 2 | 2 | 2 |
| | 225 | 16 | 3 | 2 | 6 | 2 | 233 | 4 | 2 | 7 | 233 | 4 | 2 | 7 | 7 | 7 | 7 | 7 | 7 | 7 | 7 | 7 | 7 |
| | 56 | 3 | 3 | 3 | 3 | 3 | 56 | 3 | 3 | 3 | 56 | 3 | 3 | 3 | 3 | 3 | 3 | 3 | 3 | 3 | 3 | 3 | 3 |
| | 37 | 3 | 3 | 3 | 3 | 3 | 37 | 3 | 3 | 3 | 37 | 3 | 3 | 3 | 3 | 3 | 3 | 3 | 3 | 3 | 3 | 3 | 3 |
| | 167 | 3 | 3 | 3 | 3 | 3 | 167 | 3 | 3 | 3 | 167 | 3 | 3 | 3 | 3 | 3 | 3 | 3 | 3 | 3 | 3 | 3 | 3 |
| | 260 | 3 | 3 | 3 | 3 | 3 | 260 | 3 | 3 | 3 | 260 | 3 | 3 | 3 | 3 | 3 | 3 | 3 | 3 | 3 | 3 | 3 | 3 |

CHARGE AND CHURCH

Ashpole-Sandy Plains: Ashpole Community Center.

Sandy Plains

Bethesda

Burgaw: Burgaw

Watha

Carolina Beach: Federal Point

St. Paul

Carver's Creek: Bladen Springs

Carver's Creek

Trinity

Weyman

Cerro Gordo-Olivet: Cerro Gordo

Olivet

Chadbourn: Chadbourn

Evergreen

Clarkton Ct.: Bluefield

Clarkton

Wesley

Council: Bolton

Council

Shiloh

Dublin: Pleasant Grove

Purdie

Singletary

Total

| | | | | | | | | | | | | | | | | | | |
|-------|--|-------|----|----|----|-----|----|-------|-----|-----|-----|-----|-----|-----|-----|-----|-----|-----|
| 904 | Elizabethtown | 329 | 14 | 17 | 8 | 17 | 5 | 7 | 13 | 25 | 10 | 105 | 51 | 140 | 331 | 180 | 10 | 25 |
| 910 | Fair Bluff | 161 | 3 | 3 | 1 | 3 | 1 | 164 | 3 | 7 | 11 | 4 | 36 | 5 | 71 | 156 | 85 | 35 |
| 912 | Fairmont | 434 | 11 | 14 | 7 | 17 | 4 | 436 | 10 | 12 | 30 | 15 | 101 | 46 | 10 | 135 | 324 | 191 |
| 913 | Fairview-Hickory Grove: Fairview Hickory Grove | 62 | 8 | 1 | 1 | 1 | 9 | 70 | 10 | 5 | 5 | 25 | 11 | 10 | 51 | 26 | 10 | 25 |
| | Total | 30 | 1 | 1 | 1 | 1 | 21 | 91 | 10 | 7 | 8 | 2 | 8 | 2 | 18 | 20 | 11 | 12 |
| 915 | Hallsboro: Hallsboro | 82 | 9 | 7 | 10 | 2 | 2 | 298 | 10 | 11 | 11 | 9 | 11 | 16 | 18 | 90 | 155 | 94 |
| | Old Dock | 270 | 15 | 7 | 4 | 4 | 2 | 196 | 9 | 14 | 11 | 18 | 11 | 18 | 72 | 135 | 95 | 12 |
| | Shiloh | 184 | 6 | 2 | 4 | 1 | 1 | 251 | 2 | 8 | 20 | 12 | 41 | 74 | 155 | 85 | 10 | 57 |
| | Total | 242 | 5 | 2 | 3 | 745 | 21 | 26 | 21 | 33 | 40 | 41 | 77 | 18 | 236 | 445 | 274 | 12 |
| 915.5 | Lake Waccamaw | 696 | 26 | 11 | 17 | 2 | 2 | 2,025 | 2 | 4 | 11 | 6 | 30 | 20 | 1 | 67 | 124 | 77 |
| 916 | Lake Waccamaw: Chestnut Street | 190 | 8 | 3 | 6 | 3 | 9 | 7 | 884 | 8 | 1 | 98 | 82 | 52 | 179 | 69 | 56 | 20 |
| 917 | Lumberton Ct.: Barkers | 919 | 2 | 16 | 3 | 40 | 2 | 4 | 162 | 1 | 2 | 3 | 8 | 8 | 55 | 121 | 55 | 8 |
| | Regans | 166 | 2 | 6 | 1 | 2 | 3 | 62 | 1 | 6 | 9 | 4 | 7 | 33 | 70 | 158 | 87 | 10 |
| | East Lumberton | 115 | 6 | 1 | 1 | 1 | 1 | 114 | 2 | 9 | 1 | 23 | 15 | 22 | 70 | 55 | 14 | 10 |
| | Smiths | 101 | 13 | 1 | 1 | 1 | 3 | 112 | 2 | 6 | 6 | 23 | 18 | 24 | 71 | 45 | 14 | 10 |
| | Total | 443 | 21 | 7 | 2 | 3 | 6 | 7 | 450 | 3 | 31 | 1 | 100 | 117 | 171 | 420 | 242 | 14 |
| 919 | Pembroke: First | 127 | 1 | 7 | 2 | 2 | 1 | 135 | 4 | 22 | 10 | 23 | 35 | 64 | 132 | 92 | 35 | 20 |
| 919.5 | Pembroke Ct.: Buir | 41 | 8 | 2 | 1 | 1 | 1 | 50 | 2 | 7 | 12 | 15 | 7 | 40 | 75 | 31 | 12 | 15 |
| | Galvary | 108 | 3 | 1 | 1 | 1 | 1 | 110 | 3 | 9 | 9 | 1 | 11 | 26 | 1 | 48 | 95 | 53 |
| | Total | 149 | 11 | 3 | 2 | 2 | 1 | 160 | 11 | 11 | 16 | 1 | 23 | 41 | 1 | 88 | 170 | 84 |
| 920 | Pleasant Grove | 84 | 4 | 4 | 1 | 1 | 2 | 88 | 2 | 5 | 5 | 18 | 24 | 19 | 66 | 31 | 14 | 98 |
| 921 | Prospect | 378 | 20 | 7 | 1 | 1 | 2 | 399 | 14 | 19 | 58 | 25 | 34 | 156 | 104 | 3 | 117 | 439 |
| 922 | Rocky Point: Herrings Chapel | 96 | 7 | 1 | 1 | 1 | 1 | 103 | 1 | 7 | 1 | 1 | 7 | 78 | 48 | 75 | 10 | 105 |
| | Jordan Chapel | 82 | 3 | 2 | 1 | 1 | 1 | 86 | 1 | 1 | 1 | 1 | 1 | 45 | 45 | 6 | 6 | 6 |
| | Rocky Point | 112 | 2 | 1 | 1 | 1 | 1 | 115 | 1 | 8 | 4 | 26 | 80 | 71 | 6 | 83 | 266 | 174 |
| | Total | 290 | 12 | 4 | 4 | 4 | 2 | 304 | 1 | 8 | 4 | 26 | 80 | 71 | 6 | 83 | 266 | 174 |
| 923 | Rowland: Centenary | 66 | 3 | 3 | 1 | 1 | 1 | 65 | 1 | 1 | 6 | 6 | 6 | 15 | 12 | 30 | 65 | 41 |
| | Purvis | 89 | 3 | 2 | 1 | 1 | 1 | 90 | 2 | 2 | 6 | 6 | 6 | 15 | 12 | 30 | 65 | 41 |
| | Rowland | 232 | 4 | 2 | 2 | 1 | 1 | 237 | 2 | 2 | 16 | 10 | 64 | 31 | 15 | 125 | 261 | 113 |
| | Total | 387 | 7 | 2 | 2 | 1 | 2 | 392 | 3 | 3 | 30 | 22 | 12 | 79 | 43 | 15 | 155 | 326 |
| 925 | Scotts Hill: Hampstead | 60 | 2 | 3 | 1 | 1 | 1 | 63 | 6 | 6 | 6 | 6 | 6 | 22 | 20 | 22 | 11 | 59 |
| | Union | 97 | 2 | 2 | 2 | 2 | 2 | 101 | 2 | 2 | 6 | 6 | 6 | 22 | 20 | 22 | 11 | 59 |
| | Westleyan Chapel | 82 | 8 | 6 | 6 | 3 | 2 | 94 | 2 | 8 | 18 | 33 | 26 | 16 | 65 | 50 | 16 | 60 |
| | Total | 239 | 10 | 11 | 3 | 1 | 2 | 258 | 2 | 10 | 12 | 18 | 60 | 75 | 54 | 207 | 160 | 40 |
| 926 | Shallotte: Camp | 116 | 9 | 2 | 3 | 1 | 1 | 130 | 2 | 6 | 10 | 9 | 45 | 22 | 6 | 45 | 127 | 80 |
| 927 | Shallotte Ct.: Andrews Chapel | 89 | 1 | 1 | 3 | 1 | 2 | 45 | 5 | 7 | 24 | 17 | 20 | 29 | 81 | 42 | 10 | 10 |
| | Concord | 42 | 1 | 2 | 3 | 1 | 2 | 60 | 6 | 10 | 6 | 6 | 24 | 38 | 17 | 85 | 45 | 10 |
| | Dixon Chapel | 60 | 8 | 3 | 2 | 1 | 3 | 150 | 5 | 8 | 16 | 8 | 13 | 25 | 41 | 61 | 148 | 25 |
| | Sharon | 144 | 3 | 3 | 1 | 1 | 1 | 121 | 1 | 11 | 8 | 13 | 27 | 42 | 46 | 123 | 65 | 25 |
| | Village Point | 118 | 3 | 6 | 3 | 3 | 7 | 468 | 6 | 9 | 55 | 34 | 13 | 127 | 158 | 212 | 544 | 297 |
| | Total | 453 | 13 | 6 | 6 | 3 | 2 | 1,136 | 1 | 12 | 3 | 6 | 3 | 86 | 35 | 5 | 38 | 173 |
| 927.5 | Sneads Ferry-Verona: Carrolls Chapel | 123 | 14 | 1 | 1 | 1 | 2 | 1 | 83 | 5 | 3 | 35 | 12 | 16 | 71 | 44 | 10 | 20 |
| | Verona | 77 | 8 | 1 | 1 | 1 | 2 | 1 | 19 | 3 | 5 | 6 | 121 | 47 | 5 | 74 | 244 | 154 |
| | Total | 200 | 22 | 2 | 2 | 2 | 4 | 219 | 1 | 19 | 3 | 11 | 6 | 121 | 47 | 5 | 74 | 244 |
| 928 | Southport | 304 | 12 | 9 | 6 | 1 | 3 | 5 | 322 | 4 | 9 | 56 | 15 | 17 | 76 | 50 | 3 | 77 |
| 929 | Tabor City: St. Paul | 245 | 7 | 35 | 2 | 10 | 26 | 4 | 3 | 246 | 1 | 2 | 15 | 12 | 6 | 29 | 14 | 7 |
| 930 | Town Creek: Bethel | 166 | 4 | 1 | 7 | 7 | 4 | 164 | 4 | 3 | 21 | 8 | 8 | 29 | 14 | 42 | 91 | 16 |
| | Piney Grove | 39 | 3 | 1 | 1 | 1 | 1 | 38 | 3 | 3 | 9 | 6 | 29 | 22 | 18 | 75 | 44 | 17 |
| | Shiloh | 41 | 8 | 1 | 1 | 1 | 1 | 44 | 1 | 8 | 13 | 14 | 2 | 61 | 38 | 1 | 48 | |
| | Zion | 164 | 8 | 1 | 1 | 1 | 1 | 172 | 1 | 8 | 13 | 14 | 2 | 61 | 38 | 1 | 48 | |
| | Total | 1,664 | 65 | 31 | 21 | 26 | 38 | 4,212 | 15 | 65 | 105 | 105 | 105 | 105 | 105 | 105 | 105 | 105 |

| CHARGE AND CHURCH | CHURCH MEMBERSHIP | | | | | | | | | | | CHURCH SCHOOLS | | | | | | | | | | | | | | | | | | | | | | | | | | |
|-------------------|--------------------|--------------------|----------------------------|---------------------------|--------------------------|---------------------|---------------|------------------------|--------------------------|-------|----------------------|--------------------------|---------------|------------------|--------------------|----------------------|---------------------|-----------------------|---------------|---------------------|-------------|-----------------------|--------------|---------------|------------|-------|------------------|-----------------------|--------------------------|-------------------|--------------------|-----------------|-------------------|---------------|-----|-----|-----|----|
| | BAPTISMS | | | | | | | | | | | CHURCH SCHOOL MEMBERSHIP | | | | | ATTENDANCE | | | | | | | | | | | | | | | | | | | | | |
| | 1 | 2 | 3 | 4 | 5 | 6 | 7 | 8 | 9 | 10 | 11 | 12 | 13 | 14 | 15 | 16 | 17 | 18 | 19 | 20 | 21 | 22 | 23 | 24 | Children | Youth | Older Adults | | | | | | | | | | | |
| | Total Full Members | Reported Last Year | Received This Year on Pro- | Received by Transfer From | Other Methodist Churches | Received From Other | Denominations | Removed by Transfer To | Other Methodist Churches | Conf. | Removed by Quarterly | Removed To Other | Denominations | Removed by Death | Total Full Members | Infants Presented By | Parents or Guardian | All Others: Children, | Youth, Adults | Preparatory Members | Now on Roll | Officers and Teachers | Nursery Home | Children (Ex- | Children's | Adult | Total (Add 13-18 | Average Attendance at | Sunday School (All Ages) | Average Att. Sun. | Evening Fellowship | Avg. Attendance | Add'l Sessions of | Church School | | | | |
| 931 | 410 | 15 | 3 | 8 | 1 | 1 | 418 | 1 | 11 | 43 | 28 | 8 | 2 | 119 | 74 | 1 | 108 | 332 | 189 | 65 | 65 | 41 | 27 | 23 | 24 | 108 | 66 | 149 | 110 | 20 | 21 | 20 | 21 | 22 | 23 | 24 | | |
| | 221 | 3 | 1 | 1 | 1 | 1 | 224 | 1 | 1 | 6 | 8 | 8 | 1 | 44 | 31 | 1 | 66 | 149 | 110 | 77 | 77 | 41 | 16 | 16 | 16 | 66 | 66 | 149 | 110 | 20 | 21 | 20 | 21 | 22 | 23 | 24 | | |
| | 199 | 5 | 1 | 1 | 1 | 1 | 198 | 2 | 1 | 7 | 9 | 9 | 1 | 33 | 14 | 1 | 40 | 95 | 77 | 74 | 74 | 41 | 8 | 8 | 8 | 40 | 40 | 95 | 77 | 20 | 21 | 20 | 21 | 22 | 23 | 24 | | |
| | 190 | 2 | 1 | 1 | 1 | 1 | 193 | 1 | 1 | 1 | 1 | 1 | 1 | 40 | 26 | 1 | 46 | 121 | 74 | 74 | 74 | 41 | 8 | 8 | 8 | 46 | 46 | 121 | 74 | 20 | 21 | 20 | 21 | 22 | 23 | 24 | | |
| | 46 | 2 | 1 | 1 | 1 | 1 | 48 | 2 | 2 | 5 | 7 | 7 | 1 | 16 | 13 | 1 | 14 | 50 | 25 | 25 | 25 | 41 | 8 | 8 | 8 | 14 | 14 | 50 | 25 | 20 | 21 | 20 | 21 | 22 | 23 | 24 | | |
| 932 | 696 | 10 | 1 | 1 | 2 | 1 | 663 | 5 | 4 | 19 | 32 | 84 | 166 | 133 | 84 | 166 | 415 | 286 | 270 | 26 | 26 | 40 | 2 | 23 | 23 | 166 | 166 | 415 | 286 | 26 | 26 | 26 | 26 | 26 | 26 | 26 | 26 | |
| 933 | 587 | 18 | 16 | 16 | 16 | 16 | 605 | 11 | 18 | 38 | 23 | 165 | 62 | 21 | 210 | 519 | 270 | 270 | 270 | 270 | 270 | 40 | 2 | 23 | 23 | 166 | 166 | 415 | 286 | 26 | 26 | 26 | 26 | 26 | 26 | 26 | 26 | |
| | 176 | 10 | 1 | 1 | 1 | 1 | 186 | 1 | 10 | 25 | 10 | 5 | 44 | 17 | 4 | 41 | 121 | 35 | 35 | 35 | 35 | 22 | 20 | 25 | 25 | 166 | 166 | 415 | 286 | 26 | 26 | 26 | 26 | 26 | 26 | 26 | 26 | |
| | 54 | 4 | 2 | 2 | 2 | 2 | 56 | 3 | 10 | 8 | 3 | 20 | 19 | 3 | 17 | 70 | 14 | 14 | 14 | 14 | 14 | 20 | 8 | 8 | 8 | 17 | 17 | 70 | 14 | 14 | 14 | 14 | 14 | 14 | 14 | 14 | 14 | |
| | 37 | 11 | 3 | 3 | 3 | 3 | 37 | 11 | 11 | 11 | 11 | 11 | 11 | 11 | 11 | 11 | 11 | 11 | 11 | 11 | 11 | 14 | 14 | 14 | 14 | 17 | 17 | 70 | 14 | 14 | 14 | 14 | 14 | 14 | 14 | 14 | 14 | |
| | 267 | 10 | 5 | 5 | 5 | 5 | 279 | 4 | 10 | 35 | 21 | 8 | 75 | 36 | 7 | 58 | 205 | 147 | 65 | 65 | 65 | 42 | 28 | 25 | 25 | 58 | 58 | 205 | 147 | 65 | 65 | 65 | 65 | 65 | 65 | 65 | 65 | |
| 933.5 | 56 | 15 | 8 | 9 | 6 | 6 | 80 | 4 | 12 | 2 | 10 | 4 | 38 | 20 | 1 | 49 | 122 | 52 | 52 | 52 | 52 | 12 | 28 | 16 | 16 | 49 | 49 | 122 | 52 | 12 | 12 | 12 | 12 | 12 | 12 | 12 | 12 | |
| 934 | 165 | 6 | 3 | 3 | 3 | 3 | 175 | 3 | 6 | 20 | 13 | 12 | 36 | 18 | 11 | 60 | 150 | 58 | 58 | 58 | 58 | 58 | 5 | 5 | 5 | 60 | 60 | 150 | 58 | 58 | 58 | 58 | 58 | 58 | 58 | 58 | 58 | |
| | 91 | 5 | 2 | 2 | 2 | 2 | 96 | 3 | 5 | 3 | 7 | 45 | 19 | 8 | 5 | 55 | 55 | 55 | 55 | 55 | 55 | 5 | 5 | 5 | 5 | 55 | 55 | 55 | 55 | 55 | 55 | 55 | 55 | 55 | 55 | 55 | 55 | 55 |
| | 159 | 3 | 24 | 6 | 11 | 11 | 178 | 9 | 3 | 28 | 7 | 8 | 54 | 15 | 12 | 68 | 99 | 55 | 55 | 55 | 55 | 5 | 5 | 5 | 5 | 68 | 68 | 99 | 55 | 55 | 55 | 55 | 55 | 55 | 55 | 55 | 55 | |
| | 415 | 14 | 30 | 11 | 11 | 11 | 449 | 15 | 14 | 62 | 27 | 20 | 135 | 52 | 11 | 100 | 345 | 173 | 173 | 173 | 173 | 173 | 173 | 173 | 173 | 100 | 100 | 345 | 173 | 173 | 173 | 173 | 173 | 173 | 173 | 173 | 173 | |
| 935 | 1101 | 30 | 43 | 9 | 60 | 60 | 1106 | 20 | 10 | 143 | 75 | 33 | 195 | 73 | 45 | 171 | 592 | 274 | 274 | 274 | 274 | 274 | 274 | 274 | 274 | 100 | 100 | 345 | 173 | 173 | 173 | 173 | 173 | 173 | 173 | 173 | 173 | |
| 936 | 877 | 21 | 16 | 2 | 25 | 25 | 849 | 7 | 21 | 40 | 40 | 146 | 105 | 25 | 114 | 440 | 252 | 252 | 252 | 252 | 252 | 252 | 252 | 252 | 252 | 100 | 100 | 345 | 173 | 173 | 173 | 173 | 173 | 173 | 173 | 173 | 173 | |
| 937 | 523 | 45 | 64 | 23 | 31 | 31 | 614 | 7 | 35 | 20 | 29 | 17 | 162 | 62 | 7 | 143 | 206 | 206 | 206 | 206 | 206 | 206 | 206 | 206 | 206 | 100 | 100 | 345 | 173 | 173 | 173 | 173 | 173 | 173 | 173 | 173 | 173 | |
| 938 | 1183 | 35 | 49 | 13 | 60 | 60 | 1197 | 14 | 17 | 56 | 47 | 196 | 54 | 120 | 40 | 320 | 777 | 330 | 330 | 330 | 330 | 330 | 330 | 330 | 330 | 100 | 100 | 345 | 173 | 173 | 173 | 173 | 173 | 173 | 173 | 173 | 173 | |
| 939 | 417 | 21 | 20 | 2 | 16 | 16 | 430 | 12 | 12 | 71 | 35 | 5 | 175 | 73 | 8 | 160 | 456 | 223 | 223 | 223 | 223 | 223 | 223 | 223 | 223 | 100 | 100 | 345 | 173 | 173 | 173 | 173 | 173 | 173 | 173 | 173 | 173 | |
| TOTAL | 15702 | 549 | 461 | 173 | 421 | 35 | 118 | 117 | 16194 | 239 | 378 | 997 | 1002 | 597 | 3467 | 2446 | 459 | 4537 | 12508 | 6979 | 792 | 581 | 677 | 535 | 535 | 459 | 4537 | 12508 | 6979 | 792 | 581 | 677 | 535 | 535 | 535 | 535 | 535 | |

WILMINGTON DISTRICT—TABLE 1-B

| | CHURCH SCHOOLS GENERAL INFORMATION | | | | | | | | | | W. S. C. S. | | | | METHODIST MEN | | | PROPERTY AND OTHER ASSETS | | | |
|-------|---|--|---|--|---------------------------|-----|----|-----------------------------------|---|---|---|----------------------------|-------------------------|------------|---------------------------------|------------------------------|--|--|--|--------------------|---|
| | Number of Church Schools on Charge | Methodist Pupils and Constituents in Vacation Church Schools | Methodist Pupils and Constituents in Week-day Schools | Church School-Members Joining the Church on Prof. of Faith | Used All Lesson Materials | Yes | No | Methodist Church? Approved by The | Church School Offerings for World Service and Conference Benevolences | Number of Societies (Not Guilds, Groups or Circles) | Membership (Including Wesleyan Service Guild) | Amount Paid for Local Work | Number Chartered Groups | Membership | Number "Together" Subscriptions | Number of Organized Churches | Estimated Value of Church Buildings, Equipment, and Land | Estimated Value of Parsonages, Furniture, and Land | Property (Including Estimated Value of Other | Cash, Bonds, etc.) | Indeb. on Bldgs., Equipment, Parsonages, and Current Expenses |
| | | | | | | | | | | | | | | | | | | | | | |
| 901 | Ashpole-Plains: Ashpole Community Center | 1 | 1 | 1 | 1 | 1 | 1 | 1 | 1 | 1 | 1 | 1 | 1 | 1 | 1 | 1 | 15000 | 15000 | 40 | 41 | |
| | Sandy Plains | 1 | 1 | 1 | 1 | 1 | 1 | 1 | 1 | 1 | 1 | 1 | 1 | 1 | 1 | 1 | 4000 | 4000 | 40 | 41 | |
| | Total | 2 | 2 | 2 | 2 | 2 | 2 | 2 | 2 | 2 | 2 | 2 | 2 | 2 | 2 | 2 | 25000 | 25000 | 80 | 82 | |
| 902 | Bethesda | 1 | 107 | 1 | 1 | 1 | 1 | 1 | 1 | 1 | 390 | 1 | 1 | 1 | 1 | 1 | 44000 | 44000 | 4000 | 4000 | |
| 903 | Burgaw: Burgaw | 1 | 41 | 1 | 1 | 1 | 1 | 1 | 1 | 1 | 67 | 1 | 1 | 1 | 1 | 1 | 51000 | 51000 | 18000 | 18000 | |
| | Watha | 1 | 39 | 1 | 1 | 1 | 1 | 1 | 1 | 1 | 12 | 1 | 1 | 1 | 1 | 1 | 58000 | 58000 | 8000 | 8000 | |
| | Total | 2 | 80 | 2 | 2 | 2 | 2 | 2 | 2 | 2 | 79 | 2 | 2 | 2 | 2 | 2 | 63300 | 63300 | 7000 | 7000 | |
| 904 | Carolina Beach: Federal Point St. Paul | 1 | 1 | 1 | 1 | 1 | 1 | 1 | 1 | 1 | 71 | 1 | 1 | 1 | 1 | 1 | 23000 | 23000 | 8500 | 8709 | |
| | Total | 1 | 1 | 1 | 1 | 1 | 1 | 1 | 1 | 1 | 71 | 1 | 1 | 1 | 1 | 1 | 23000 | 23000 | 8500 | 8709 | |
| 905 | Carver's Creek: Bladen Springs Carver's Creek | 1 | 41 | 1 | 1 | 1 | 1 | 1 | 1 | 1 | 9 | 1 | 1 | 1 | 1 | 1 | 10500 | 10500 | 37500 | 37500 | 5000 |
| | Trinity | 1 | 1 | 1 | 1 | 1 | 1 | 1 | 1 | 1 | 6 | 1 | 1 | 1 | 1 | 1 | 8800 | 8800 | 15000 | 15000 | |
| | Weyman | 1 | 38 | 1 | 1 | 1 | 1 | 1 | 1 | 1 | 25 | 1 | 1 | 1 | 1 | 1 | 15000 | 15000 | 15000 | 15000 | |
| | Total | 4 | 79 | 4 | 4 | 4 | 4 | 4 | 4 | 4 | 59 | 4 | 4 | 4 | 4 | 4 | 71800 | 71800 | 38000 | 38000 | 5000 |
| 905.5 | Cerro Gordo-Olivet: Cerro Gordo | 1 | 40 | 1 | 1 | 1 | 1 | 1 | 1 | 1 | 18 | 1 | 1 | 1 | 1 | 1 | 38000 | 38000 | 2373 | 2373 | |
| | Olivet | 1 | 36 | 1 | 1 | 1 | 1 | 1 | 1 | 1 | 219 | 1 | 1 | 1 | 1 | 1 | 30000 | 30000 | 2373 | 2373 | |
| | Total | 2 | 76 | 2 | 2 | 2 | 2 | 2 | 2 | 2 | 32 | 2 | 2 | 2 | 2 | 2 | 68000 | 68000 | 4746 | 4746 | |
| 906 | Chadbourne: Chadbourne Evergreen | 1 | 55 | 1 | 1 | 1 | 1 | 1 | 1 | 1 | 25 | 1 | 1 | 1 | 1 | 1 | 70000 | 70000 | 15000 | 15000 | |
| | Total | 2 | 55 | 2 | 2 | 2 | 2 | 2 | 2 | 2 | 1445 | 2 | 2 | 2 | 2 | 2 | 82000 | 82000 | 6600 | 6600 | |
| 906.5 | Clarkton Cl.: Bluefield | 1 | 20 | 1 | 1 | 1 | 1 | 1 | 1 | 1 | 17 | 1 | 1 | 1 | 1 | 1 | 6600 | 6600 | 20000 | 20000 | 8000 |
| | Clarkton | 1 | 35 | 1 | 1 | 1 | 1 | 1 | 1 | 1 | 27 | 1 | 1 | 1 | 1 | 1 | 20000 | 20000 | 5000 | 5000 | |
| | Wesley | 1 | 30 | 1 | 1 | 1 | 1 | 1 | 1 | 1 | 30 | 1 | 1 | 1 | 1 | 1 | 5000 | 5000 | 20000 | 20000 | 8000 |
| | Total | 3 | 85 | 3 | 3 | 3 | 3 | 3 | 3 | 3 | 74 | 3 | 3 | 3 | 3 | 3 | 30600 | 30600 | 20000 | 20000 | 8000 |
| 907 | Council: Bolton Council | 1 | 31 | 1 | 1 | 1 | 1 | 1 | 1 | 1 | 31 | 1 | 1 | 1 | 1 | 1 | 12000 | 12000 | 14000 | 14000 | 3578 |
| | Shiloh | 1 | 20 | 1 | 1 | 1 | 1 | 1 | 1 | 1 | 7 | 1 | 1 | 1 | 1 | 1 | 7000 | 7000 | 18500 | 18500 | 3578 |
| | Total | 2 | 51 | 2 | 2 | 2 | 2 | 2 | 2 | 2 | 38 | 2 | 2 | 2 | 2 | 2 | 23000 | 23000 | 62000 | 62000 | 7156 |
| 908 | Dublin: Pleasant Grove Purdie | 1 | 1 | 1 | 1 | 1 | 1 | 1 | 1 | 1 | 14 | 1 | 1 | 1 | 1 | 1 | 6200 | 6200 | 18500 | 18500 | 3578 |
| | Total | 1 | 1 | 1 | 1 | 1 | 1 | 1 | 1 | 1 | 14 | 1 | 1 | 1 | 1 | 1 | 6200 | 6200 | 18500 | 18500 | 3578 |

WILMINGTON DISTRICT—TABLE 1-B—Continued

| | CHURCH SCHOOLS GENERAL INFORMATION | | | | | | | | | | W. S. C. S. | | | METHODIST MEN | | | PROPERTY AND OTHER ASSETS | | | | |
|--------------------------------------|------------------------------------|--|---|--|--|--|---|---|----------------------------|-------------------------|-------------|---------------------------------|------------------------------|--|--|---|--|----|----|----|----|
| | Number of Schools on Charge | Methodist Pupils and Constituents in Vacation Church Schools | Methodist Pupils and Constituents in Week-day Schools | Church School Members Joining the Church on Prof. of Faith | Year Approved by the Methodist Church? | Church School Offering for World Service and Conference Benevolences | Number of Societies (Not Guilds, Groups or Circles) | Membership (Including Wesleyan Service Guild) | Amount Paid for Local Work | Number Chartered Groups | Membership | Number "Together" Subscriptions | Number of Organized Churches | Estimated Value of Church Buildings, Equipment, and Land | Estimated Value of Parsonages, Furniture, and Land | Estimated Value of Other Property (Including Cash, Bonds, etc.) | Indeb. on Bldgs., Equip-ment, Parsonages, and Current Expenses | | | | |
| | | | | | | | | | | | | | | | | | | 25 | 26 | 27 | 28 |
| Singletary | 1 | 1 | 1 | 1 | 1 | 1 | 1 | 1 | 1 | 1 | 1 | 1 | 1 | 1 | 1 | 1 | 1 | | | | |
| Total | 3 | 3 | 3 | 3 | 3 | 3 | 3 | 3 | 3 | 3 | 3 | 3 | 3 | 3 | 3 | 3 | | | | | |
| 509 Elizabethtown | 1 | 1 | 1 | 1 | 1 | 1 | 1 | 1 | 1 | 1 | 1 | 1 | 1 | 1 | 1 | 1 | | | | | |
| 910 Fair Bluff | 1 | 91 | 1 | 13 | 1 | 1 | 1 | 1106 | 1 | 40 | 2 | 3 | 44450 | 1350 | 6000 | 8000 | | | | | |
| 912 Fairmont | 1 | 80 | 1 | 5 | 1 | 1 | 96 | 1700 | 1 | 22 | 1 | 1 | 60000 | 15000 | 5000 | 15000 | | | | | |
| 913 Fairview-Hickory Grove: Fairview | 1 | 31 | 1 | 8 | 1 | 1 | 3 | 3 | 1 | 30 | 22 | 1 | 50000 | 20000 | 53000 | 50000 | | | | | |
| Hickory Grove | 1 | 1 | 1 | 1 | 1 | 1 | 1 | 1 | 1 | 1 | 1 | 1 | 3000 | 1 | 1 | 1 | | | | | |
| Total | 2 | 31 | 1 | 9 | 1 | 1 | 3 | 3 | 1 | 21 | 1 | 2 | 8000 | 1 | 1 | 1 | | | | | |
| 915 Hallboro: Hallshoro | 1 | 52 | 1 | 4 | 1 | 1 | 36 | 1 | 1 | 1 | 1 | 1 | 1 | 1 | 1 | 1 | | | | | |
| Old Dock | 1 | 1 | 1 | 3 | 1 | 1 | 1 | 1 | 1 | 1 | 1 | 1 | 1 | 1 | 1 | 1 | | | | | |
| Shiloh | 1 | 1 | 1 | 1 | 1 | 1 | 1 | 1 | 1 | 1 | 1 | 1 | 1 | 1 | 1 | 1 | | | | | |
| Total | 3 | 52 | 1 | 7 | 1 | 1 | 36 | 1 | 1 | 21 | 1 | 3 | 85000 | 6000 | 700 | 700 | | | | | |
| 515.5 Lake Wacamac | 1 | 33 | 1 | 8 | 1 | 1 | 33 | 311 | 1 | 27 | 1 | 1 | 22500 | 15600 | 10000 | 10000 | | | | | |
| Lumberton: Chestnut Street | 1 | 159 | 1 | 14 | 1 | 1 | 200 | 54 | 1 | 50 | 1 | 1 | 225000 | 12500 | 37000 | 37000 | | | | | |
| 916 Lumberton Cr.: Barkers | 1 | 35 | 1 | 2 | 1 | 1 | 25 | 196 | 1 | 12 | 1 | 1 | 14500 | 1 | 1 | 1 | | | | | |
| Regans | 1 | 1 | 1 | 6 | 1 | 1 | 15 | 127 | 1 | 1 | 1 | 1 | 6000 | 1 | 1 | 1 | | | | | |
| East Lumberton | 1 | 33 | 1 | 13 | 1 | 1 | 16 | 29 | 1 | 1 | 1 | 1 | 10500 | 1 | 1 | 1 | | | | | |
| Smiths | 1 | 1 | 1 | 1 | 1 | 1 | 1 | 1 | 1 | 1 | 1 | 1 | 7000 | 1 | 1 | 1 | | | | | |
| Total | 4 | 68 | 1 | 21 | 1 | 1 | 56 | 352 | 1 | 12 | 1 | 4 | 38000 | 12000 | 8800 | 10000 | | | | | |
| 919 Pembroke: First | 1 | 40 | 1 | 8 | 1 | 1 | 100 | 100 | 1 | 1 | 1 | 1 | 72000 | 8000 | 10000 | 10000 | | | | | |
| 919.5 Pembroke Cr.: Baile | 1 | 13 | 1 | 3 | 1 | 1 | 35 | 209 | 1 | 25 | 1 | 2 | 25000 | 12000 | 10000 | 10000 | | | | | |
| Calvary | 2 | 13 | 1 | 11 | 1 | 1 | 35 | 209 | 1 | 25 | 1 | 2 | 25000 | 12000 | 10000 | 10000 | | | | | |
| Total | 2 | 30 | 1 | 20 | 1 | 1 | 69 | 69 | 1 | 25 | 1 | 1 | 48000 | 12000 | 10000 | 10000 | | | | | |
| 920 Pleasant Grove | 1 | 176 | 1 | 3 | 1 | 1 | 15 | 1 | 1 | 1 | 1 | 1 | 5000 | 1 | 1 | 1 | | | | | |
| 921 Prospect | 1 | 1 | 1 | 3 | 1 | 1 | 1 | 1 | 1 | 1 | 1 | 1 | 4000 | 1 | 1 | 1 | | | | | |
| 922 Rocky Point: Herrings Chapel | 1 | 36 | 1 | 3 | 1 | 1 | 10 | 182 | 1 | 1 | 1 | 1 | 5000 | 1 | 1 | 1 | | | | | |
| Jordan Chapel | 1 | 1 | 1 | 2 | 1 | 1 | 20 | 182 | 1 | 1 | 1 | 1 | 4000 | 1 | 1 | 1 | | | | | |
| Rocky Point | 1 | 80 | 1 | 12 | 1 | 1 | 45 | 182 | 1 | 1 | 1 | 1 | 14000 | 12000 | 625 | 625 | | | | | |
| Total | 3 | 80 | 1 | 4 | 1 | 1 | 10 | 50 | 1 | 1 | 1 | 1 | 5000 | 1 | 1 | 1 | | | | | |
| 923 Rowland: Centenary | 1 | 22 | 1 | 4 | 1 | 1 | 76 | 233 | 1 | 1 | 1 | 1 | 45000 | 7500 | 5000 | 5000 | | | | | |
| Purvis | 1 | 42 | 1 | 7 | 1 | 1 | 86 | 283 | 1 | 1 | 1 | 1 | 55000 | 7500 | 5000 | 5000 | | | | | |
| Rowland | 2 | 64 | 1 | 7 | 1 | 1 | 86 | 283 | 1 | 1 | 1 | 1 | 55000 | 7500 | 5000 | 5000 | | | | | |
| Total | 2 | 64 | 1 | 7 | 1 | 1 | 86 | 283 | 1 | 1 | 1 | 1 | 55000 | 7500 | 5000 | 5000 | | | | | |
| 925 Scotts Hill: Hampstead | 1 | 32 | 1 | 3 | 1 | 1 | 32 | 32 | 1 | 1 | 1 | 1 | 25000 | 1 | 1 | 1 | | | | | |

| | | | | | | | | | | | | | | | | |
|-----------|-----------|-----------|-----------|-----------|-----------|-----------|-----------|-----------|-----------|-----------|-----------|-----------|-----------|-----------|-----------|-----------|
| 926 | 927 | 927.5 | 928 | 929 | 930 | 931 | 932 | 933 | 933.5 | 934 | 935 | 936 | 937 | 938 | 939 | TOTAL |
| Shallotte | Shallotte | Shallotte | Shallotte | Shallotte | Shallotte | Shallotte | Shallotte | Shallotte | Shallotte | Shallotte | Shallotte | Shallotte | Shallotte | Shallotte | Shallotte | Shallotte |
| Camp | Camp | Camp | Camp | Camp | Camp | Camp | Camp | Camp | Camp | Camp | Camp | Camp | Camp | Camp | Camp | Camp |
| Andrews | Andrews | Andrews | Andrews | Andrews | Andrews | Andrews | Andrews | Andrews | Andrews | Andrews | Andrews | Andrews | Andrews | Andrews | Andrews | Andrews |
| Chapel | Chapel | Chapel | Chapel | Chapel | Chapel | Chapel | Chapel | Chapel | Chapel | Chapel | Chapel | Chapel | Chapel | Chapel | Chapel | Chapel |
| 16 | 28 | 4 | 16 | 28 | 4 | 16 | 28 | 4 | 16 | 28 | 4 | 16 | 28 | 4 | 16 | 28 |
| 3 | 76 | 5 | 3 | 76 | 5 | 3 | 76 | 5 | 3 | 76 | 5 | 3 | 76 | 5 | 3 | 76 |
| 1 | 51 | 1 | 1 | 51 | 1 | 1 | 51 | 1 | 1 | 51 | 1 | 1 | 51 | 1 | 1 | 51 |
| 1 | 49 | 1 | 1 | 49 | 1 | 1 | 49 | 1 | 1 | 49 | 1 | 1 | 49 | 1 | 1 | 49 |
| 1 | 58 | 1 | 1 | 58 | 1 | 1 | 58 | 1 | 1 | 58 | 1 | 1 | 58 | 1 | 1 | 58 |
| 1 | 100 | 1 | 1 | 100 | 1 | 1 | 100 | 1 | 1 | 100 | 1 | 1 | 100 | 1 | 1 | 100 |
| 1 | 480 | 1 | 1 | 480 | 1 | 1 | 480 | 1 | 1 | 480 | 1 | 1 | 480 | 1 | 1 | 480 |
| 1 | 32 | 1 | 1 | 32 | 1 | 1 | 32 | 1 | 1 | 32 | 1 | 1 | 32 | 1 | 1 | 32 |
| 1 | 180 | 1 | 1 | 180 | 1 | 1 | 180 | 1 | 1 | 180 | 1 | 1 | 180 | 1 | 1 | 180 |
| 1 | 60 | 1 | 1 | 60 | 1 | 1 | 60 | 1 | 1 | 60 | 1 | 1 | 60 | 1 | 1 | 60 |
| 1 | 25 | 1 | 1 | 25 | 1 | 1 | 25 | 1 | 1 | 25 | 1 | 1 | 25 | 1 | 1 | 25 |
| 1 | 85 | 1 | 1 | 85 | 1 | 1 | 85 | 1 | 1 | 85 | 1 | 1 | 85 | 1 | 1 | 85 |
| 1 | 50 | 1 | 1 | 50 | 1 | 1 | 50 | 1 | 1 | 50 | 1 | 1 | 50 | 1 | 1 | 50 |
| 1 | 70 | 1 | 1 | 70 | 1 | 1 | 70 | 1 | 1 | 70 | 1 | 1 | 70 | 1 | 1 | 70 |
| 1 | 30 | 1 | 1 | 30 | 1 | 1 | 30 | 1 | 1 | 30 | 1 | 1 | 30 | 1 | 1 | 30 |
| 1 | 40 | 1 | 1 | 40 | 1 | 1 | 40 | 1 | 1 | 40 | 1 | 1 | 40 | 1 | 1 | 40 |
| 1 | 56 | 1 | 1 | 56 | 1 | 1 | 56 | 1 | 1 | 56 | 1 | 1 | 56 | 1 | 1 | 56 |
| 1 | 126 | 1 | 1 | 126 | 1 | 1 | 126 | 1 | 1 | 126 | 1 | 1 | 126 | 1 | 1 | 126 |
| 1 | 50 | 1 | 1 | 50 | 1 | 1 | 50 | 1 | 1 | 50 | 1 | 1 | 50 | 1 | 1 | 50 |
| 1 | 40 | 1 | 1 | 40 | 1 | 1 | 40 | 1 | 1 | 40 | 1 | 1 | 40 | 1 | 1 | 40 |
| 1 | 14 | 1 | 1 | 14 | 1 | 1 | 14 | 1 | 1 | 14 | 1 | 1 | 14 | 1 | 1 | 14 |
| 1 | 104 | 1 | 1 | 104 | 1 | 1 | 104 | 1 | 1 | 104 | 1 | 1 | 104 | 1 | 1 | 104 |
| 1 | 120 | 1 | 1 | 120 | 1 | 1 | 120 | 1 | 1 | 120 | 1 | 1 | 120 | 1 | 1 | 120 |
| 1 | 85 | 1 | 1 | 85 | 1 | 1 | 85 | 1 | 1 | 85 | 1 | 1 | 85 | 1 | 1 | 85 |
| 1 | 71 | 1 | 1 | 71 | 1 | 1 | 71 | 1 | 1 | 71 | 1 | 1 | 71 | 1 | 1 | 71 |
| 1 | 156 | 1 | 1 | 156 | 1 | 1 | 156 | 1 | 1 | 156 | 1 | 1 | 156 | 1 | 1 | 156 |
| 1 | 40 | 1 | 1 | 40 | 1 | 1 | 40 | 1 | 1 | 40 | 1 | 1 | 40 | 1 | 1 | 40 |
| 1 | 25 | 1 | 1 | 25 | 1 | 1 | 25 | 1 | 1 | 25 | 1 | 1 | 25 | 1 | 1 | 25 |
| 1 | 24 | 1 | 1 | 24 | 1 | 1 | 24 | 1 | 1 | 24 | 1 | 1 | 24 | 1 | 1 | 24 |
| 1 | 35 | 1 | 1 | 35 | 1 | 1 | 35 | 1 | 1 | 35 | 1 | 1 | 35 | 1 | 1 | 35 |
| 1 | 84 | 1 | 1 | 84 | 1 | 1 | 84 | 1 | 1 | 84 | 1 | 1 | 84 | 1 | 1 | 84 |
| 1 | 93 | 1 | 1 | 93 | 1 | 1 | 93 | 1 | 1 | 93 | 1 | 1 | 93 | 1 | 1 | 93 |
| 1 | 80 | 1 | 1 | 80 | 1 | 1 | 80 | 1 | 1 | 80 | 1 | 1 | 80 | 1 | 1 | 80 |
| 1 | 112 | 1 | 1 | 112 | 1 | 1 | 112 | 1 | 1 | 112 | 1 | 1 | 112 | 1 | 1 | 112 |
| 1 | 101 | 1 | 1 | 101 | 1 | 1 | 101 | 1 | 1 | 101 | 1 | 1 | 101 | 1 | 1 | 101 |
| 80 | 3010 | 10 | 424 | 5340 | 64 | 2671 | 23006 | 23 | 691 | 76 | 81 | 3705800 | 467050 | 131182 | 640658 | |

CHARGE AND CHURCH

| | 42 | 43 | 44 | 45 | 46 | 47a | 47b | 48 | 50 | 49 | 51 | 74 | 52 | (7) Caption of Statistics (See Note on Reverse) | Items 1-7; Totals | Items 1-7; Total Payments |
|-------|--|------------------------------------|--|--|--|-------------|--------------------------|----------------------------------|--------------------|--|--------------------------------------|--|--|---|-------------------|---------------------------|
| | Paid on Principal and Interest of Old Indebtedness | Paid For Building and Improvements | Paid Other Current Expenses, Incidents, Etc. | Paid For Church School Administration Lesson Materials, Supplies, Inc. | Salary Estimated, Pastor and Associate Pastor(s) at Beginning of This Year | Paid Pastor | Paid Associate Pastor(s) | Pastor's Travel and Expense Fund | (1) Episcopal Fund | (2) District Superintendent's Fund 5 1/2% P.S. | (3) Conference Pension Fund 16% P.S. | (4) Minister's Retirement Fund 1% P.S. | (5) Minimum Salary Fund 3 1/2% Total Money | (7) Caption of Statistics (See Note on Reverse) | Items 1-7; Totals | Items 1-7; Total Payments |
| 901 | Ashpole-Sandy Plains: Ashpole Community Center | 1200 | 35 | 67 | 500 | 235 | 47b | 48 | 50 | 8 | 23 | 4 | 19 | 65 | | |
| | Sandy Plains | 554 | | | 500 | 500 | | | 12 | 35 | 96 | 6 | 24 | 224 | | |
| | Total | 1754 | | | 1000 | 735 | | | 20 | 58 | 160 | 10 | 40 | 289 | 693 | 577 |
| 902 | Bethesda | 300 | 675 | 300 | 4000 | 3000 | | | 80 | 220 | 640 | 40 | 260 | 1930 | 3170 | 3170 |
| 903 | Burgaw: Burgaw | 580 | 1341 | 4000 | | 4000 | 100 | | 61 | 168 | 490 | 31 | 233 | 1435 | | |
| | Watha | 102 | 240 | 100 | | 540 | | | 11 | 30 | 86 | 5 | 41 | 253 | | |
| | Total | 652 | 1561 | 500 | 3600 | 3600 | 100 | | 72 | 198 | 576 | 36 | 274 | 1688 | 2844 | 2844 |
| 904 | Carolina Beach | | | 59 | 504 | 504 | | | 11 | 28 | 81 | 5 | 36 | 251 | | |
| 905 | Carver's Creek: Bladen Springs | 750 | | 238 | 3200 | 3200 | | | 31 | 88 | 258 | 16 | 114 | 804 | | |
| | Carver's Creek | | | 32 | | | | | 8 | 22 | 64 | 4 | 29 | 197 | | |
| | Trinity | 118 | | 118 | | 1080 | | | 120 | 60 | 173 | 11 | 77 | 537 | | |
| | Weyman | 447 | | 447 | | 3600 | | | 72 | 198 | 576 | 36 | 256 | 1789 | 2927 | 2927 |
| | Total | 28 | 575 | 224 | 3600 | 3600 | | | 20 | 55 | 160 | 10 | 79 | 709 | | |
| 905.5 | Cerro Gordo-Olivet: Cerro Gordo | 28 | 575 | 224 | 3600 | 3600 | | | 20 | 55 | 160 | 10 | 79 | 709 | | |
| | Olivet | 225 | 370 | 228 | | 1000 | | | 20 | 55 | 160 | 10 | 79 | 709 | | |
| | Total | 253 | 945 | 452 | 2000 | 2000 | | | 40 | 110 | 320 | 20 | 158 | 1418 | 2066 | 2066 |
| 906 | Chadbourn: Chadbourn | 2000 | 1445 | 150 | 2700 | 2700 | | | 54 | 148 | 432 | 27 | 218 | 1704 | | |
| | Evergreen | | 453 | 63 | | 900 | | | 18 | 50 | 144 | 9 | 73 | 569 | | |
| | Total | 2000 | 1803 | 213 | 3600 | 3600 | | | 72 | 198 | 576 | 36 | 291 | 2273 | 3446 | 3446 |
| 906.5 | Clarkton Ct.: Bluefield | 1050 | | 65 | 420 | 420 | | | 6 | 17 | 50 | 3 | 11 | 131 | | |
| | Clarkton | 3000 | 376 | 250 | 1656 | 1656 | | | 25 | 69 | 199 | 12 | 46 | 626 | | |
| | Wesley | 468 | 325 | 1152 | | 3228 | | | 17 | 48 | 139 | 9 | 37 | 671 | | |
| | Total | 3056 | 1054 | 640 | 3228 | 3228 | | | 48 | 134 | 388 | 24 | 94 | 1428 | 2313 | 2313 |
| 907 | Council: Bolton | 825 | 200 | 75 | | 900 | | | 9 | 50 | 169 | 9 | 55 | 445 | | |
| | Council | 150 | 270 | 114 | | 900 | | | 4 | 10 | 30 | 5 | 20 | 75 | | |
| | Shiloh | 754 | 162 | 274 | | 100 | | | 18 | 50 | 74 | 9 | 53 | 270 | | |
| | Total | 1579 | 312 | 744 | 2000 | 1950 | | | 40 | 110 | 273 | 23 | 130 | 790 | 1392 | 1366 |
| 908 | Dublin: Pleasant Grove | | | 55 | 35 | 300 | | | 5 | 14 | 40 | 3 | 15 | 86 | | |
| | Purdie | | | 55 | 35 | 300 | | | 5 | 14 | 40 | 3 | 15 | 86 | | |
| | Total | 4480 | 1333 | 1825 | 6 | 17 | 111 | | 37 | 101 | 296 | 18 | 106 | 661 | 1584 | 1584 |
| 909 | Elizabeth: own | 4480 | 223 | 2400 | 2375 | 2375 | | | 48 | 132 | 384 | 24 | 138 | 858 | 1584 | 1584 |
| 910 | Fair Bluff | 3328 | 3655 | 1449 | 4800 | 4800 | | | 78 | 214 | 622 | 38 | 282 | 2313 | 3523 | 3523 |
| 911 | Fair Bluff | 150 | 1200 | 400 | 3600 | 3600 | | | 72 | 198 | 576 | 36 | 278 | 1758 | 2918 | 2918 |
| | Total | 12500 | 4998 | 1000 | 5100 | 5100 | | | 102 | 280 | 816 | 51 | 471 | 4100 | 5820 | 5820 |

| | | | | | | | | | | | |
|-------|---------------------------------------|-------|------|------|------|-----|-----|-----|------|----|------|
| 915 | Hickory Grove | 32 | 18 | 19 | 215 | 120 | 3 | 9 | 26 | 10 | 20 |
| | Total | 2400 | 62 | 142 | 1478 | 65 | 4 | 12 | 32 | 14 | 30 |
| | Hallsboro: Hallsboro | 1700 | 92 | 61 | 581 | | 10 | 30 | 220 | 66 | 474 |
| | Old Dock | | 55 | 58 | 581 | | 11 | 29 | 87 | 5 | 185 |
| | Shiloh | | 209 | 261 | 2640 | | 49 | 135 | 394 | 25 | 118 |
| 915.5 | Lake Waccamaw | 480 | 771 | 226 | 3000 | | 35 | 96 | 280 | 19 | 89 |
| 916 | Lumbermont: Chestnut Street | 78547 | 9790 | 1884 | 6500 | | 130 | 358 | 1040 | 65 | 6600 |
| 917 | Lumberton Ct.; Barkers | 100 | 244 | 90 | 1000 | | 20 | 55 | 160 | 10 | 63 |
| | East Lumberton | 350 | 401 | 120 | 700 | | 14 | 38 | 112 | 7 | 44 |
| | Regans | | 176 | 100 | 900 | | 18 | 51 | 114 | 6 | 58 |
| | Smiths | 150 | 178 | 72 | 700 | | 14 | 38 | 112 | 7 | 44 |
| | Total | 600 | 999 | 382 | 3300 | | 66 | 182 | 528 | 33 | 165 |
| 919 | Pembroke: First | 5268 | 750 | 230 | 1700 | | 34 | 94 | 272 | 17 | 124 |
| 919.5 | Pembroke Ct.; Buie | 29 | 91 | 64 | 500 | | 10 | 28 | 80 | 5 | 35 |
| | Calvary | | 405 | 190 | 2000 | | 40 | 110 | 320 | 14 | 140 |
| | Total | 29 | 496 | 254 | 2500 | | 50 | 138 | 400 | 25 | 175 |
| 920 | Pleasant Grove | | | | 300 | | 20 | 5 | 10 | 2 | 3 |
| 921 | Prospect | 319 | 983 | 425 | 2700 | | 54 | 148 | 432 | 27 | 95 |
| 922 | Rocky Point: Herrings Chapel | | | | 700 | | 12 | 38 | 112 | 7 | 38 |
| | Jordan's Chapel | | | | 560 | | 12 | 31 | 90 | 6 | 30 |
| | Rocky Point | | | | 1540 | | 30 | 85 | 246 | 15 | 83 |
| | Total | | | 2800 | | | 56 | 154 | 448 | 28 | 131 |
| 923 | Rowland: Centenary | | 110 | 100 | 840 | | 17 | 46 | 134 | 8 | 70 |
| | Purvis | | 480 | 400 | 840 | | 17 | 46 | 134 | 8 | 70 |
| | Rowland | 170 | 690 | 500 | 2520 | | 50 | 139 | 404 | 26 | 207 |
| | Total | 170 | 690 | 500 | 4200 | | 84 | 231 | 672 | 42 | 347 |
| 925 | Scots Hill: Hourstead | 186 | 100 | 134 | 825 | | 9 | 26 | 82 | 5 | 23 |
| | Union | 790 | 33 | 49 | 550 | | 7 | 20 | 55 | 3 | 18 |
| | Wesleyan Chapel | 875 | 22 | 172 | 725 | | 8 | 21 | 60 | 4 | 18 |
| | Total | 1851 | 155 | 355 | 2100 | | 24 | 67 | 197 | 12 | 59 |
| 926 | Shalotte: Camp | 2878 | 793 | 472 | 3600 | | 66 | 182 | 528 | 33 | 202 |
| 927 | Shalotte Ct.: Andrews Chapel | | | | 600 | | 9 | 26 | 82 | 5 | 23 |
| | Concord | 5419 | 85 | 75 | 500 | | 12 | 33 | 94 | 6 | 46 |
| | Dixon Chapel | 397 | 26 | 35 | 100 | | 2 | 4 | 12 | 1 | 6 |
| | Sharon | 183 | 150 | 85 | 750 | | 13 | 36 | 103 | 7 | 50 |
| | Village Point | 634 | 193 | 95 | 630 | | 36 | 73 | 209 | 19 | 138 |
| | Total | 6533 | 594 | 380 | 2580 | | 36 | 73 | 209 | 19 | 138 |
| 927.5 | Sneads Ferry-Verona: Carroll's Chapel | | 716 | 186 | 1800 | | 8 | 23 | 65 | 8 | 29 |
| | Verona | 285 | 757 | 138 | 1800 | | 8 | 23 | 65 | 8 | 29 |
| | Total | 285 | 854 | 226 | 3600 | | 16 | 46 | 130 | 16 | 58 |
| 928 | Southport | 390 | 632 | 450 | 3700 | | 74 | 204 | 592 | 37 | 303 |
| 929 | Tabor City | 2153 | 1900 | 653 | 5200 | | 104 | 286 | 852 | 52 | 328 |
| 930 | Town Creek: Bethel | 365 | 236 | 98 | 1200 | | 4 | 66 | 110 | 12 | 48 |
| | Piney Grove | | | | | | | | | | |
| | Shiloh | 297 | 94 | 107 | 125 | | 3 | 7 | 20 | 1 | 8 |
| | Zion | 2095 | 1328 | 409 | 1600 | | 32 | 88 | 256 | 16 | 101 |
| | Total | 2095 | 627 | 614 | 2925 | | 39 | 161 | 276 | 29 | 157 |
| 931 | Waccamaw: Bethel | | 40 | 195 | 1500 | | 30 | 82 | 240 | 15 | 89 |
| | Bethesda | | 55 | 161 | 850 | | 13 | 38 | 110 | 6 | 43 |

WILMINGTON DISTRICT—TABLE 2-A—(Continued)

| CHARGE NAME | 42 | 43 | 44 | 45 | 46 | 47a | 47b | 48 | 50 | (2) District Superintendent's Fund 5 1/2% P.S. | (3) Conference Pension Fund 51 16% P.S. | (4) Minister's Retirement Fund 74 1% P.S. | (5) Minimum Salary Fund 52 3 1/2% Total Money | (7) Benevolence (See Note on Caption of Statistics) | Items 1-7; Totals | Items 1-7; Total Payments |
|-------------------------------------|-------|--------|--------|-------|--------|--------|-----|------|------|--|---|---|---|---|-------------------|---------------------------|
| Lebanon | 4125 | 1286 | 109 | 155 | 1050 | | | | 16 | 4 | 115 | 7 | 45 | 331 | | |
| Preway | | | 45 | 49 | 300 | | | | 21 | 6 | 48 | 4 | 21 | 127 | | |
| Total | 4125 | 1286 | 249 | 560 | 3700 | | | | 65 | 178 | 513 | 32 | 198 | 1375 | 2716 | 2361 |
| 932 Whiteville | 14500 | 3087 | 8000 | 3600 | 5700 | | | 500 | 104 | 286 | 832 | 52 | 436 | 3550 | 5383 | 5260 |
| 933 Whiteville Ct.: Mishap Springs. | | 150 | 188 | 85 | 1300 | | | | 26 | 71 | 25 | 13 | 92 | 300 | | |
| Peace | 13369 | 134 | 451 | | 600 | | | | 11 | 30 | 88 | 5 | 21 | 136 | | |
| Wootons Chapel | | | | | 175 | | | | | | | | | | | |
| Total | 13519 | 322 | 322 | 536 | 2075 | | | | 37 | 101 | 113 | 18 | 113 | 436 | 1090 | 818 |
| 933.5 Wilmington: Devon Park | | 110 | 800 | 175 | 400 | | | | 8 | 22 | 64 | 4 | 14 | 210 | 298 | 322 |
| 934 Epworth: Epworth | 2444 | 6060 | 523 | 178 | 900 | | | 35 | 18 | 50 | 144 | 9 | 98 | 607 | | |
| Seagate | | 8815 | 900 | 93 | 600 | | | 25 | 12 | 33 | 96 | 6 | 63 | 365 | | |
| Wrightsville | 2993 | 7641 | 1391 | 307 | 1200 | | | 40 | 24 | 66 | 192 | 12 | 176 | 845 | | |
| Total | 6337 | 22516 | 2814 | 578 | 2700 | | | 100 | 54 | 149 | 432 | 27 | 337 | 1817 | 2816 | 2816 |
| 935 Fifth Avenue | | 4200 | 11500 | 1642 | 5250 | | | 750 | 105 | 288 | 840 | 52 | 699 | 5536 | 7582 | 7520 |
| 936 Grace | 1166 | 38083 | 18897 | 1468 | 6300 | | | 1200 | 126 | 347 | 1008 | 63 | 1329 | 8431 | 11304 | 11304 |
| 937 Sunset Park | 38927 | 567 | 3151 | 600 | 4500 | | | | 10 | 10 | 15 | 45 | 20 | 300 | 1563 | 400 |
| 938 Trinity | 12086 | 1810 | 18576 | 3096 | 6600 | | | 900 | 132 | 363 | 1056 | 66 | 1172 | 9500 | 12289 | 12289 |
| 939 Wesley Memorial | | 146003 | 1225 | 720 | 5000 | | | | 100 | 275 | 800 | 50 | 331 | 2115 | 3671 | 3671 |
| TOTAL | 98231 | 388123 | 103457 | 26743 | 137913 | 136927 | | 8856 | 2490 | 6817 | 19364 | 1296 | 11243 | 80266 | 126588 | 121476 |

CHARGE AND CHURCH

| | (9) Advance Special-General (One or More) | (10) Advance Special—Conference | (11) Church School Rally Day | (12) Fellowship of Suffering & Service (World Communion Sun.) | (13) Methodist Television Ministry | (14) Race Relations Sunday (Paine College) | (15) Week of Dedication | (16) Methodist Retirement Home Special (Mothers Day) | (17) Methodist Student Day | Church Extension \$10.00 Club | Methodist Youth Fund | United College Appeal | Vouchers for Direct Gifts (General) | Vouchers for Direct Gifts (Conf.) | District Work | Other Benevolences (Conference and Local) | W.S.C.S. (Including W.S.G.) Cash Sent to District & Conf. Treasurers | Grand Totals: All Funds Reported |
|-------|--|---------------------------------|------------------------------|---|------------------------------------|--|-------------------------|--|----------------------------|-------------------------------|----------------------|-----------------------|-------------------------------------|-----------------------------------|---------------|---|--|----------------------------------|
| 901 | Ashpole-Sandy Plains: Ashpole Community Center | 3 | 10 | 10 | 10 | 25 | 25 | 10 | 25 | 50 | 26 | 400 | 35 | 100 | 15 | 1586 | 1586 | |
| | Sandy Plains | 6 | 10 | 10 | 10 | 25 | 25 | 10 | 25 | 200 | 15 | 400 | 35 | 77 | 25 | 3269 | 3269 | |
| 902 | Bethesda | 150 | 65 | 25 | 25 | 25 | 25 | 25 | 25 | 200 | 15 | 400 | 35 | 100 | 15 | 8628 | 8628 | |
| 903 | Burgaw: Burgaw | 134 | 20 | 15 | 5 | 10 | 7 | 7 | 7 | 200 | 15 | 400 | 35 | 77 | 13 | 1457 | 1457 | |
| | Wadwa | 20 | 4 | 4 | 4 | 12 | 12 | 7 | 7 | 200 | 15 | 400 | 35 | 77 | 6 | 1085 | 1085 | |
| 904 | Total | 154 | 20 | 19 | 9 | 10 | 15 | 7 | 10 | 80 | 15 | 400 | 35 | 90 | 300 | 7648 | 7648 | |
| 905 | Carolina Beach | 224 | 20 | 20 | 30 | 10 | 15 | 5 | 10 | 60 | 60 | 14 | 14 | 13 | 22 | 1102 | 1102 | |
| | Carver's Creek: Bladen Springs | 14 | 6 | 7 | 4 | 10 | 5 | 10 | 5 | 80 | 10 | 10 | 10 | 10 | 40 | 40 | 4488 | 4488 |
| | Carver's Creek | 57 | 17 | 38 | 21 | 30 | 30 | 10 | 10 | 50 | 30 | 30 | 30 | 27 | 10 | 5 | 827 | 827 |
| | Trinity | 11 | 5 | 5 | 5 | 5 | 5 | 5 | 5 | 130 | 16 | 30 | 30 | 27 | 36 | 2383 | 2383 | |
| | Weyman | 30 | 12 | 45 | 25 | 10 | 35 | 10 | 5 | 130 | 16 | 30 | 30 | 90 | 129 | 8800 | 8800 | |
| 905.5 | Total | 112 | 40 | 62 | 6 | 6 | 6 | 6 | 6 | 20 | 20 | 141 | 141 | 22 | 22 | 3367 | 3367 | |
| | Cerro Gordo-Olivet: Cerro Gordo | 62 | 6 | 6 | 6 | 6 | 6 | 6 | 6 | 20 | 20 | 141 | 141 | 22 | 22 | 3670 | 3670 | |
| | Olivet | 44 | 6 | 6 | 6 | 6 | 6 | 6 | 6 | 20 | 20 | 141 | 141 | 44 | 50 | 357 | 357 | |
| | Total | 106 | 12 | 12 | 13 | 12 | 13 | 13 | 12 | 20 | 16 | 141 | 141 | 67 | 207 | 11359 | 11359 | |
| 906 | Chadbourne: Chadbourne | 40 | 60 | 60 | 9 | 2 | 7 | 7 | 7 | 180 | 35 | 2 | 2 | 23 | 46 | 2627 | 2627 | |
| | Evergreen | 60 | 60 | 60 | 9 | 2 | 7 | 7 | 7 | 180 | 35 | 2 | 2 | 23 | 46 | 2627 | 2627 | |
| | Total | 100 | 12 | 12 | 9 | 2 | 7 | 7 | 7 | 180 | 35 | 2 | 2 | 90 | 16 | 1041 | 1041 | |
| 906.5 | Clarkton Cg.: Bluefield | 2 | 12 | 4 | 3 | 1 | 2 | 1 | 6 | 10 | 10 | 3 | 3 | 7 | 16 | 16 | 1041 | 1041 |
| | Clarkton | 7 | 49 | 10 | 13 | 9 | 12 | 5 | 7 | 40 | 20 | 14 | 14 | 25 | 65 | 7565 | 7565 | |
| | Wesley | 6 | 39 | 23 | 19 | 6 | 5 | 5 | 3 | 10 | 20 | 14 | 14 | 22 | 74 | 3128 | 3128 | |
| | Total | 15 | 100 | 37 | 35 | 16 | 7 | 18 | 11 | 60 | 20 | 46 | 46 | 54 | 155 | 11734 | 11734 | |
| 907 | Council: Bolton | 30 | 10 | 10 | 35 | 16 | 7 | 10 | 10 | 10 | 3 | 6 | 6 | 25 | 38 | 3231 | 3231 | |
| | Council | 30 | 10 | 10 | 35 | 16 | 7 | 10 | 10 | 10 | 3 | 6 | 6 | 25 | 38 | 3231 | 3231 | |
| | Shiboh | 30 | 10 | 10 | 35 | 16 | 7 | 10 | 10 | 10 | 8 | 6 | 6 | 25 | 45 | 575 | 575 | |
| | Total | 60 | 20 | 20 | 70 | 32 | 14 | 20 | 20 | 20 | 11 | 12 | 12 | 56 | 83 | 6732 | 6732 | |
| 908 | Dublin: Pleasant Grove | 9 | 50 | 50 | 50 | 50 | 50 | 50 | 50 | 50 | 50 | 50 | 50 | 50 | 50 | 50 | 50 | 50 |
| | Pardie | 9 | 50 | 50 | 50 | 50 | 50 | 50 | 50 | 50 | 50 | 50 | 50 | 50 | 50 | 50 | 50 | 50 |
| | Singletary | 9 | 50 | 50 | 50 | 50 | 50 | 50 | 50 | 50 | 50 | 50 | 50 | 50 | 50 | 50 | 50 | 50 |
| | Total | 124 | 100 | 100 | 30 | 30 | 30 | 30 | 30 | 460 | 62 | 223 | 60 | 60 | 90 | 1305 | 20236 | 20236 |
| 909 | Elizabethown | 14 | 15 | 20 | 15 | 10 | 20 | 20 | 15 | 150 | 150 | 223 | 60 | 60 | 90 | 330 | 11710 | 11710 |
| 910 | Fair Bluff | 14 | 15 | 20 | 15 | 10 | 20 | 20 | 15 | 150 | 150 | 223 | 60 | 60 | 90 | 330 | 11710 | 11710 |

WILMINGTON DISTRICT—TABLE 2-B—(Continued)

(406)

| CHARGE AND CHURCH | | (9) Advance Special-General (One or More) | (10) Advance Special—Conference | (11) Church School Rally Day | (12) Fellowship of Suffering & Service (World Communion Sun.) | (13) Methodist Television Ministry | (14) Race Relations Sunday (Paine College) | (15) Week of Dedication | (16) Methodist Retirement Home Special (Mothers Day) | (17) Methodist Student Day | Church Extension \$10.00 Club | 64 | 66 | 58 | 74 | 54 | 74 | W.S.C.S. (Including W.S.G.) Cash Sent to District & Cont. Treasurers | 62 | Grand Totals: All Funds Reported |
|-------------------|---|---|---------------------------------|------------------------------|---|------------------------------------|--|-------------------------|--|----------------------------|-------------------------------|----|-----|----|-----|------|---------|--|-------|----------------------------------|
| | | 58 | 70 | 71 | 60 | 61 | 65 | 59 | 69 | 63 | 70 | 64 | 66 | 58 | 74 | 54 | 74 | 1400 | 32652 | |
| 912 | Fairmont | 600 | 50 | 51 | 55 | 25 | 25 | 75 | 34 | 25 | 290 | 77 | | | 127 | 15 | | | | |
| 913 | Fairview-Hickory Grove: Fairview Hickory Grove..... | 5 | | 5 | 5 | 5 | 5 | 5 | 5 | 5 | 100 | | | | 15 | 437 | | | | |
| | Total | 5 | | 5 | 5 | 5 | 5 | 5 | 5 | 5 | 100 | | | | 15 | 437 | | | | |
| 915 | Hallsboro: Hallsboro..... | 5 | 56 | | | | | | | | | | | | | | | | | |
| | Old Dock | 2 | 22 | | | | | | | | | | | | | | | | | |
| | Shiloh | 3 | 22 | | | | | | | | | | | | | | | | | |
| | Total | 10 | 100 | | | | | | | | | | | | | | | | | |
| 915.5 | Lake Waccamaw | 106 | | 13 | 9 | 19 | 34 | 34 | 10 | 9 | 10 | 15 | | | 43 | 83 | 10318 | | | |
| 916 | Lumberton: Chestnut Street | 735 | | 61 | 35 | 15 | 15 | 1010 | 52 | 15 | 1010 | 28 | | | 163 | 1420 | 1095667 | | | |
| 917 | Lumberton Ct.: Barkers | 25 | 30 | | 14 | 5 | 6 | 12 | 6 | 12 | 40 | 13 | | | 25 | 43 | 2529 | | | |
| | East Lumberton | 25 | 10 | | 10 | 5 | 7 | 8 | 20 | 5 | 20 | 10 | | | 17 | 38 | 2348 | | | |
| | Regans | 25 | 10 | | 12 | 5 | 7 | 8 | 5 | 5 | 10 | 10 | | | 23 | 65 | 2146 | | | |
| | Smiths | 2 | | | 2 | | | 10 | 10 | | | | | | 17 | 1467 | | | | |
| | Total | 75 | 40 | | 38 | 5 | 18 | 50 | 50 | 5 | 40 | 43 | | | 82 | 8490 | | | | |
| 919 | Pembroke: First | 64 | | 7 | 10 | 5 | 16 | 6 | 6 | 2 | 60 | 10 | 100 | | 43 | 9664 | | | | |
| 919.5 | Pembroke Ct.: Buie | 16 | 3 | | 14 | 14 | 14 | 14 | 14 | 14 | | | | | 6 | 1118 | | | | |
| | Calvary | 60 | 25 | 14 | 14 | 14 | 14 | 14 | 14 | 14 | | | | | 56 | 4534 | | | | |
| | Total | 76 | 28 | 14 | 14 | 14 | 14 | 14 | 14 | 14 | | | | | 62 | 5652 | | | | |
| 920 | Pleasant Grove | 6 | 50 | 12 | | | 15 | 15 | | | 40 | | | | 67 | 6027 | | | | |
| 921 | Prospect | 2 | 3 | 3 | 3 | 3 | 3 | 3 | 3 | 3 | | | 8 | | 18 | 1206 | | | | |
| 922 | Rocky Point: Herrings Chapel | 2 | 3 | 3 | 3 | 3 | 3 | 3 | 3 | 3 | | | 7 | | 14 | 976 | | | | |
| | Jordan's Chapel | 2 | 3 | 3 | 3 | 3 | 3 | 3 | 3 | 3 | | | 18 | | 38 | 2560 | | | | |
| | Rocky Point | 4 | 7 | 7 | 7 | 7 | 7 | 7 | 7 | 7 | | | 33 | | 70 | 4742 | | | | |
| | Total | 8 | 13 | 13 | 13 | 13 | 13 | 13 | 13 | 13 | 100 | | | | 21 | 2013 | | | | |
| 923 | Rowland: Centenary | 64 | | 20 | 22 | 6 | 15 | 30 | 27 | 26 | 20 | 23 | | | 21 | 40 | 2007 | | | |
| | Purvis | 46 | 20 | 20 | 22 | 6 | 15 | 30 | 27 | 26 | 100 | 23 | | | 63 | 387 | 6957 | | | |
| | Rowland | 154 | 20 | 20 | 22 | 6 | 15 | 30 | 27 | 26 | 100 | 23 | | | 105 | 6957 | | | | |
| | Total | 264 | 20 | 20 | 22 | 6 | 27 | 30 | 53 | 26 | 220 | 23 | | | 12 | 427 | 10977 | | | |
| 925 | Scotts Hill: Hourstead | 4 | | 3 | 3 | | 4 | 4 | | | | | | | 9 | 18 | 1728 | | | |
| | Union | 2 | | 2 | 2 | | 2 | 2 | | | | | | | 10 | 18 | 2115 | | | |
| | Wesleyan Chapel | 2 | | 2 | 2 | | 2 | 2 | | | | | | | 31 | 36 | 5475 | | | |
| | Total | 8 | | 7 | 9 | 6 | 6 | 6 | 4 | 4 | | | | | 75 | 13 | 95 | 11023 | | |
| 926 | Shallotte: Camp | 13 | 100 | 6 | 6 | 6 | 6 | 15 | 6 | 7 | | 63 | | | 13 | 13 | | | | |
| 927 | Shallotte Ct.: Andrews Chapel | 19 | | 2 | 2 | 2 | 2 | 2 | 2 | 2 | | | | | 13 | 28 | 1146 | | | |
| | Total | 32 | | 2 | 5 | 5 | 5 | 9 | 10 | 9 | | 63 | | | 17 | 7036 | | | | |

| | | | | | | | | | | | | | | | | | | |
|-------|---------------------------------------|--|--|--|--|--|----|--|--|----|-------|--|--|--|--|--|--|--|
| 598 | Dixon Chapel | | | | | | | | | | 2 | | | | | | | |
| 12 | Sharon | | | | | | | | | | 18 | | | | | | | |
| 2432 | Village Point | | | | | | | | | | 50 | | | | | | | |
| 81 | Total | | | | | | 11 | | | 11 | | | | | | | | |
| 927.5 | Sneads Ferry-Verona: Carroll's Chapel | | | | | | | | | | | | | | | | | |
| 25 | Verona | | | | | | | | | | 5 | | | | | | | |
| 50 | Total | | | | | | | | | | 5 | | | | | | | |
| 928 | Southport | | | | | | | | | | | | | | | | | |
| 392 | Total | | | | | | | | | | 10 | | | | | | | |
| 929 | Tabor City | | | | | | | | | | | | | | | | | |
| 305 | Total | | | | | | | | | | 30 | | | | | | | |
| 930 | Town Creeks: Bethel | | | | | | | | | | | | | | | | | |
| 13 | Total | | | | | | | | | | 20 | | | | | | | |
| | Piney Grove | | | | | | | | | | 240 | | | | | | | |
| | Shiloh | | | | | | | | | | | | | | | | | |
| 788 | Zion | | | | | | | | | | | | | | | | | |
| 44 | Total | | | | | | | | | | 40 | | | | | | | |
| 74 | Waccamaw: Bethel | | | | | | | | | | | | | | | | | |
| 48 | Total | | | | | | | | | | 80 | | | | | | | |
| 23 | Bethesda | | | | | | | | | | | | | | | | | |
| 25 | Lebanon | | | | | | | | | | 18 | | | | | | | |
| 10 | Piraway | | | | | | | | | | 22 | | | | | | | |
| 106 | Total | | | | | | | | | | 88 | | | | | | | |
| 8 | Whiteville | | | | | | | | | | 60 | | | | | | | |
| | Whiteville Ct.: Mishap Springs | | | | | | | | | | 170 | | | | | | | |
| 15 | Peace | | | | | | | | | | 20 | | | | | | | |
| 15 | Total | | | | | | | | | | 20 | | | | | | | |
| 933.5 | Wootons Chapel | | | | | | | | | | | | | | | | | |
| 17 | Total | | | | | | | | | | 130 | | | | | | | |
| 55 | Wilmington: Devon Park | | | | | | | | | | 60 | | | | | | | |
| 55 | Epworth: Epworth | | | | | | | | | | 60 | | | | | | | |
| 5 | Segate | | | | | | | | | | 5 | | | | | | | |
| 55 | Wrightsville | | | | | | | | | | 120 | | | | | | | |
| 165 | Total | | | | | | | | | | 240 | | | | | | | |
| | Fifth Avenue | | | | | | | | | | | | | | | | | |
| 63 | Grace | | | | | | | | | | 215 | | | | | | | |
| 36 | Sunset Park | | | | | | | | | | 780 | | | | | | | |
| 1430 | Trinity | | | | | | | | | | 820 | | | | | | | |
| 80 | Wesley Memorial | | | | | | | | | | 240 | | | | | | | |
| 6208 | TOTAL | | | | | | | | | | 6735 | | | | | | | |
| 1535 | Total | | | | | | | | | | 1003 | | | | | | | |
| 788 | Total | | | | | | | | | | 189 | | | | | | | |
| 934 | Total | | | | | | | | | | 363 | | | | | | | |
| 874 | Total | | | | | | | | | | 1057 | | | | | | | |
| 391 | Total | | | | | | | | | | 646 | | | | | | | |
| 418 | Total | | | | | | | | | | 3011 | | | | | | | |
| 934 | Total | | | | | | | | | | 4243 | | | | | | | |
| 934 | Total | | | | | | | | | | 17527 | | | | | | | |
| 934 | Total | | | | | | | | | | 93180 | | | | | | | |

| CHARGE NAME | (1) Episcopal Fund | (2) District Superintendent | (3) Conference Pension Fund | (4) Minister's Retirement Fund | (5) Minimum Salary Fund | (7) Benevolence (See Note on Caption of Statistics) | Items 1-7: Totals | Items 1-7: Total Payments |
|----------------|--------------------|-----------------------------|-----------------------------|--------------------------------|-------------------------|---|-------------------|---------------------------|
| Burlington | 3007 | 8349 | 23343 | 19372 | 13038 | 95722 | 149416 | 145576 |
| Durham | 2919 | 7997 | 23304 | 1470 | 14648 | 13849 | 164191 | 164187 |
| Elizabeth City | 2485 | 6789 | 19745 | 18634 | 10795 | 181634 | 123753 | 122657 |
| Fayetteville | 3766 | 10363 | 30135 | 1884 | 16439 | 116667 | 181317 | 179254 |
| Goldsboro | 3335 | 9183 | 26447 | 1677 | 12644 | 88223 | 147032 | 141908 |
| New Bern | 3456 | 9645 | 26386 | 1702 | 14503 | 96060 | 159008 | 151752 |
| Raleigh | 3616 | 9918 | 28833 | 1825 | 18020 | 137133 | 204806 | 198345 |
| Rocky Mount | 3328 | 9048 | 26083 | 1675 | 14127 | 107782 | 167403 | 162045 |
| Wilmington | 2490 | 6817 | 27500 | 1296 | 11243 | 80266 | 126588 | 121476 |
| Duke Endowment | 28402 | 78109 | 251740 | 14257 | 125457 | 917336 | 1423514 | 1415301 |

RECAPITULATION—TABLE 2-B

| CHARGE NAME | (9) Advance Special-General (One or More) | (10) Advance Special—Conference | (11) Church School Rally Day | (12) Fellowship of Suffering & Service (World Communion Sun.) | (13) Methodist Television Ministry | (14) Race Relations Sunday (Paine College) | (15) Week of Dedication Special (Mothers Day) | (17) Methodist Student Day | Church Extension \$10.00 Club | Methodist Youth Fund | United College Appeal | Vouchers for Direct Gifts (General) | Vouchers for Direct Gifts (Cont.) | District Work | Other Benevolences (Conference and Local) | W.S.C.S. (Including W.S.G.) Cash Sent to District & Conf. Treasurers | Grand Totals: All Funds Reported |
|----------------|---|---------------------------------|------------------------------|---|------------------------------------|--|---|----------------------------|-------------------------------|----------------------|-----------------------|-------------------------------------|-----------------------------------|---------------|---|--|----------------------------------|
| Burlington | 7390 | 3897 | 1245 | 1128 | 344 | 575 | 1877 | 577 | 6934 | 1483 | 1342 | 268 | 2256 | 4249 | 4833 | 19327 | 926130 |
| Durham | 7869 | 397 | 1178 | 1373 | 320 | 614 | 1141 | 430 | 8454 | 1635 | 3775 | 410 | 2127 | 2928 | 5836 | 21668 | 906289 |
| Elizabeth City | 2672 | 1379 | 1049 | 754 | 319 | 491 | 1120 | 335 | 5079 | 1288 | 3858 | 373 | 174 | 1818 | 1310 | 16145 | 615578 |
| Fayetteville | 6423 | 8295 | 704 | 1275 | 462 | 616 | 960 | 756 | 10434 | 1591 | 2153 | 2276 | 2481 | 2753 | 7295 | 20884 | 909823 |
| Goldsboro | 4627 | 4340 | 718 | 859 | 307 | 386 | 854 | 442 | 9385 | 964 | 2217 | 1617 | 1191 | 4089 | 2949 | 18419 | 746679 |
| New Bern | 16797 | 2019 | 919 | 1389 | 382 | 630 | 1086 | 442 | 10065 | 1357 | 99 | 357 | 5858 | 6500 | 18482 | 904947 | |
| Raleigh | 16676 | 5380 | 1331 | 1745 | 477 | 743 | 1690 | 582 | 11476 | 1421 | 8109 | 1350 | 2940 | 2711 | 3157 | 24100 | 1499486 |
| Rocky Mount | 7949 | 2408 | 950 | 1118 | 326 | 359 | 1177 | 336 | 8695 | 1327 | 3801 | 424 | 714 | 2470 | 3015 | 24100 | 921912 |
| Wilmington | 6208 | 1535 | 788 | 934 | 391 | 418 | 874 | 363 | 6735 | 1003 | 2065 | 189 | 646 | 3001 | 4243 | 17527 | 931800 |
| Duke Endowment | 76611 | 30050 | 8862 | 10585 | 3328 | 4832 | 17276 | 4108 | 77257 | 12059 | 27419 | 7264 | 18387 | 28314 | 44133 | 183390 | 8456444 |

