

WAKE FOREST UNIVERSITY LIBRARY



3 0399 0819397 1

WAKE FOREST UNIVERSITY

THE Z. SMITH REYNOLDS LIBRARY

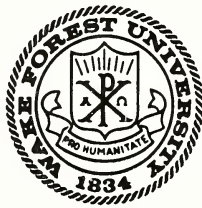

CALL NO.



1981-1985

NOT TO BE CIRCULATED



Digitized by the Internet Archive
in 2013

BX
6349
AY
N6
S266
1981-1985

SANDY RUN

BAPTIST ASSOCIATION

North Carolina

MISSION

Thinking Globally...

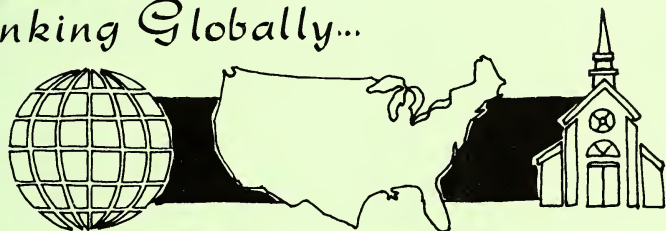

Acting Locally.

CONTEXT

1981

NINETY-SECOND ANNUAL SESSION

Annual Of
SANDY RUN
BAPTIST ASSOCIATION
North Carolina — 1981

NINETY-SECOND ANNUAL SESSION

MISSION IN CONTEXT

THEME: Thinking Globally - Acting Locally

Held With

BIG SPRINGS BAPTIST CHURCH

ELLENBORO, N. C.

October 26

and

GLENWOOD BAPTIST CHURCH

BOSTIC, N. C.

October 27

THE NEXT ANNUAL SESSION TO BE HELD WITH
MOUNT PLEASANT-R BAPTIST CHURCH
FOREST CITY, N. C.

and

SHILOH BAPTIST CHURCH
RUTHERFORDTON, N. C.

TABLE OF CONTENTS

| | |
|---|-------|
| Associational Directory: | |
| Associational Officers | 8 |
| Executive Board Members | 14 |
| Program Directors and Consultants | 8 |
| Representatives to Agencies and Institutions | 10 |
| Standing Committees | 10 |
| Budget | 69 |
| Calendar of Activities | 56 |
| Church Clerk Honor Roll | 90 |
| Church Directory: | |
| Associate Pastors | 16 |
| Brotherhood Directors | 9 |
| Church Training Directors | 8 |
| Clerks | 9 |
| Deacon Chairmen | 9 |
| Educational Directors | 16 |
| Licensed to Preach (But Not Ordained) | 19 |
| Licensed to Preach This Year | 20 |
| Media Center Directors | 21 |
| Ministers Ordained This Year | 20 |
| Missions Committee Chairmen | 19 |
| Music Directors | 9 |
| Ordained Ministers in the Local Churches (Not Pastors) | 20 |
| Organists/Pianists | |
| Pastors | 16 |
| Recreation Directors | 22 |
| Secretaries | 16 |
| Stewardship Chairmen | 23 |
| Sunday School Directors | 8 |
| Treasurers | 16 |
| Women's Missionary Union Directors | 9 |
| Youth Ministry Directors | 23 |
| Constitution | 24 |
| Proposed Amendment | 74 |
| Director of Missions Address | 36 |
| Executive Board Meetings | 53 |
| Historical Events | 91 |
| Historical Tables | 101 |
| History of Host Churches | 6 |
| In Memoriam | 85 |
| Maps of the Association | 61-66 |
| Messengers to the Ninetieth Annual Session | 50 |
| Pastoral Manual: | |
| Procedures for Selecting Church Messengers | 93 |
| Procedures for Admissions to Children's Homes of N.C. Inc. | 93 |
| Procedure for Admission to N.C. Baptist Homes, Inc. | 94 |
| Procedure for Admission to Maternity Home | 95 |
| Procedure for Admission to the Baptist Hospital, Inc. | 95 |

| | |
|---|---------|
| Loans for Baptist College Students | 96 |
| Pastor's Library Service | 96 |
| Thermal Belt Youth Shelter Policy and Procedure | 96 |
| Proceedings of the Annual Session | 40 |
| Program of the Annual Session | 40 |
| Recognition and Awards | 72 |
| Reports — Committee | |
| Dedication | 76 |
| Evangelism | 87 |
| Finance | 71 |
| History | 81 |
| Memorial | 87 |
| Missions | 76 |
| Nominating | 87 |
| Ordination | 79 |
| Pastor-Church Relations | 84 |
| Place and Preacher | 83 |
| Program-Registration | 82 |
| Recreation | 79 |
| Stewardship | 75 |
| Reports-Program Directors | |
| Brotherhood | 77 |
| Church Training | 75 |
| Continuing Education | 75 |
| Sunday School | 78 |
| Woman's Missionary Union | 82 |
| Reports-Representatives to Agencies and Institutions: | |
| Annuity Board | 80 |
| Baptist Children's Homes of N.C., Inc. | 87 |
| Baptist Hospital, Inc. | 87 |
| Biblical Recorder | 81 |
| Christian Higher Education | 87 |
| South Mountain Baptist Camp | 77 |
| Statistical Tables: | |
| A. Church Membership and Other Information | 102-104 |
| B. The Sunday School | 105-107 |
| C. Church Training | 108-110 |
| D. Church Music | 111-113 |
| E. Woman's Missionary Union | 114-116 |
| F. Brotherhood | 117-119 |
| G. Total Receipts, Local Expenditures and Stewardship | 120-122 |
| H. Mission Expenditures | 123-125 |
| I. Special Information | 126-128 |
| Study Course Summary Report | 89 |

**THE 1981
MINUTES
DEDICATED
TO
WILLIAM GASTON CAMP**



The Reverend William Gaston Camp was born on the south side of the First Broad River between Cliffside, North Carolina, and Chesnee, South Carolina, on December 4, 1886. His father operated a ferry boat transporting people and livestock across the river. His home became a way station for travelers delayed on their journey when the river was too high to cross safely.

A tragic experience, the accidental drowning of his young black friend, Mose, was a turning point in the life of the then seventeen year old Camp. Realizing that he and his friend had both delayed their decision to surrender their lives to Christ, William Camp was soon convinced that he should become a Christian. He made his profession of faith and was baptized into the fellowship of the State Line Baptist Church in September, 1903.

The exact time that he felt the call to the ministry, after becoming a Christian, is not remembered, but Reverend Camp does remember that it was six years later, while working as a clerk in a store in Gaffney, South Carolina, that he made his decision and requested the State Line Church to license him to preach. The church licensed him in August, 1909. This was quite a moment in the life of William Camp. His earliest recollections of ministers was "not the fondest." He never "admired" preachers and he stated that he "had rather walk than ride in the buggy with a preacher." Now he was one. The Boiling Springs Baptist Church ordained William Camp to the Gospel Ministry on October 11, 1914.

Reverend Camp began his formal education by attending the Boiling Springs High School. Living with his mother and sister, he attended school, tended his garden, and worked at odd jobs. Financial difficulties caused a postponement of his studies after completing two years at the Boiling Springs school. Returning to his home community, he taught school for two years. He returned to the Boiling Springs High School and graduated in 1916. William Camp then entered Wake Forest College in 1916. Again, he found himself doing numerous odd jobs — he worked his garden, milked cows, and he recalled that he and some friends even cut fire wood during the Christmas holidays. He recalled that since he was "the little man" they allowed him to handle the team and wagon while they cut the wood. While in Wake Forest College, he served churches in Lincoln, Wake, Cumberland and Orange counties. He served three churches in his last years at college. He recalled that none of the three ever paid a salary that covered his expenses.

After graduation from Wake Forest College in 1920 (Brother Camp remembers that his graduation thesis was titled "Religions of Ancient Egypt"), he returned to teaching in order to pay off debts he had incurred during his college years. He taught grades one through seven in Rutherford County for \$30 a month. Moving to Cherryville and the seventh grade, he taught for two years at the amazing salary of \$100 a month.

In 1943, he married Miss Julia McDaniel of Kings Mountain. Neither Reverend Camp nor Mrs. Camp would speculate as to just when they first thought of matrimony. They had met when young Camp was "helping in a revival meeting" at the Bethlehem Church where Julia was a member. Mrs. Camp did recall that she was in high school on the debating team and that this young preacher was supposed to be "good" at debating — so she sought out his assistance. The outcome was that she won the debate and established a friendship that would grow and blossom into marriage.

Reverend Camp served eighteen churches in his forty years of active ministry. Some of these he served twice and others he returned to as an interim pastor. His longest ministry was with the Sandy Run Baptist Church of this association. He served the church twenty-one years, 1937-1957, leading the church through a rebuilding program following a fire that destroyed the wooden church building. He remained to see the church go to a full time ministry (1953) and the church debt free. He was influential in leading the church to sponsor the work of a foreign missionary. Working with the Foreign Mission Board of the Southern Baptist Convention, the church sponsored Miss Frances E. Roberts of Columbia, South Carolina, as a foreign missionary. This sponsorship of Miss Roberts now spans thirty years. Miss Roberts will retire at the end of her present tour of service with the Foreign Mission Board.

After retirement, Reverend Camp taught for three and a half years at the Fruitland Baptist Bible Institute, Hendersonville, North Carolina. There he earned the reputation of an able and dedicated teacher.

Reflecting over his 95 years of ministry, Reverend Camp has many fond memories but many of his most vivid memories are related to the many baptismal services he held. He held his services almost everywhere — in ponds, rivers, streams, creeks, and once in a canal. He has a vivid recollection of a service held in a clear mountain stream where the water was so clear you could see the small white rocks on the bottom even after you had waded up stream to where the water was deep enough to hold the service.

William Camp is one of the few pastors who has been able to retire on the field that he actively served. Over the years since his retirement, he has become a good friend to each of the pastors succeeding him.

Reverend Camp's reputation is that of a good man, filled with the love of God, who has always been a hard worker, loving his family and neighbors, and always ready to go the second mile to help someone in need. It is with great pleasure that the churches of the Sandy Run Baptist Association dedicate these minutes in the honor of this "little man" who is such a "giant" for God, William Gaston Camp.

Biographical information gathered and written
by Mr. Wade Bridges, Mooresboro, North Carolina

Edited by Otis J. Wheelhouse, Jr.

HISTORIES OF HOST CHURCHES

BIG SPRINGS BAPTIST CHURCH

Big Springs Baptist Church is located in Rutherford County, North Carolina, near Duncan's Creek, about fourteen miles north-west of Shelby and about the same distance east of Rutherfordton.

The church was constituted September 5, 1818 and became a member of the Catawba River Association. In 1840 the church was a constituent member of the Kings Mountain Association. Big Springs Church was one of the nineteen charter member churches that founded the Sandy Run Baptist Association on November 27, 1890.

The church has been very fruitful in the work of the Lord over the intervening years. The pioneers who charted the first group were few in numbers but strong in their cause. The small congregation met in various places throughout the community before finally deciding upon a permanent location. Even after choosing the location, where the "big spring" was, they still did not have a building in which to worship nor did they constitute themselves as a church. Although they did not constitute into Big Springs Baptist Church until September 5, 1818, there are records that show there was an organized church in 1816.

The first building was a log structure about 30 x 50 feet with a dirt floor and was heated by a fire-place. This one-room log hut was the first of a series of dreams which became realities. The second building was completed September 10, 1870. The third building dates back to October 10, 1908. The present building was completed January 8, 1956.

Following is a list of pastors who have served Big Springs Church: John Padgett 1824-1838; Lewis McCurry 1846-1848; Ransom Logan 1849-1850; Brison Padgett 1850; G. W. Rollins 1851-1876; J. M. Bridges 1877-1883; G. W. Rollins 1884-1890; W. F. Hull 1890-1892; A. T. Hollifield 1892-1903; A. C. Irvin 1903-1915; Gordon Washburn 1916-1931; D. F. Putnam 1931-1933; D. G. Washburn 1934-1938; A. M. Kiser 1939; B. H. Parker 1940-1945; R. G. Melton 1946-1949; I. V. Jones 1950-1953; W. L. McSwain 1953-1958; Leroy Sisk 1958-1961; Harold Delozier 1961-1967; Edwin McGinnis 1968-1979; Raymond Whitfield 1979-Present.

The Lord has truly blessed Big Springs Baptist Church with a rich heritage and history. Our prayer is that the Lord will continue to bless Big Springs Church in the future.

GLENWOOD BAPTIST CHURCH

Glenwood Baptist Church started as a mission of the Florence Baptist Church of Forest City, in 1948. The congregation first met in a garage building on Highway 74, east of Forest City. Later, a block building was erected on the Bostic Highway.

The Florence mission was organized into the Glenwood Baptist Church on Sunday, September 15, 1957. The church was constituted with 37 charter members. The church then elected three deacons, the Sunday School superintendent, the Training Union director, the WMU president and the Brotherhood president. The church then called the Reverend Harold Wilson as their pastor.

Under Reverend Wilson's leadership, a parsonage was built with the basement area used as Sunday School classes.

The present site of the church building was purchased in April of 1962 for \$4,000. Under the leadership of pastor Floyd Seay, the church voted in April of 1967 to start construction on this site. In October of 1967, the church occupied the first section of the present building. A second section was completed in January, 1972.

Reverend Kenneth Brock was called as pastor in September, 1973, and under his leadership the present auditorium was built at the approximate cost of \$130,000. The first service in this new auditorium was held on January 8, 1978.

The Reverend Robert Philbeck was called as pastor of the church in November, 1979. The church will celebrate its 25th anniversary in 1982.

BOLD
BELIEVERS
IN GIVING



Through a
Ministering
Church

ASSOCIATIONAL DIRECTORY

ASSOCIATIONAL OFFICERS

| | |
|----------------------------|--|
| Director of Missions | Rev. Otis J. Wheelhouse, Jr. Box 787, Forest City 28043 |
| Moderator | Dr. Wayne H. Blackwood Box 633, Ellenboro 28040 |
| Vice-Moderator | Rev. A. Graham Brooks Rt. 2, Box 196, Bostic 28018 |
| Parliamentarian | |
| Historian | |
| Secretary-Treasurer | Mrs. Allene K. Wheelhouse Box 787, Forest City 28043 |
| Trustee (82) | Mr. Webb M. Hunt, Jr. Box 488, Ellenboro 28040 |
| Trustee (83) | Mr. Raymond R. West Rt. 2, Mooresboro 28114 |
| Trustee (84) | |

PROGRAM DIRECTORS AND CONSULTANTS

SUNDAY SCHOOL

| | |
|-----------------------|--|
| Director | Rev. G. Daniel Straw, 207 S. Broadway, Forest City, 28043 |
| Preschool | Rev. Vernon Buchanan, Rt. 4, Box 105, Rutherfordton, 28139 |
| Preschool | |
| Younger Children . | Rev. Eugene Passmore, Rt. 1, Box 477, Ellenboro, 28040 |
| Middle Children | |
| Older Children | Dr. Wayne H. Blackwood, Box 663, Ellenboro, 28040 |
| Youth | Rev. Glenn R. Walker, Rt. 1, Box 286, Mooresboro 28114 |
| Adult | Rev. Jack H. Maguire, 301 W. Main St., Forest City 28043 |

CHURCH TRAINING

| | |
|---------------------------|--|
| Director | Rev. Herman Hicks, Box 831, Spindale 28160 |
| Preschool | |
| Children (1) | |
| Children (2) | |
| Youth | |
| Adult | Rev. Randy Wadford, Box 263, Bostic 28018 |
| Leadership Training | Dr. Wayne Blackwood, Box 633, Ellenboro 28040 |
| New Member Training .. | Rev. Robert Philbeck, Rt. 1, Box 479, Bostic 28018 |

DEACON TRAINING

Director Rev. Ronald McSwain, Rt. 1, Mooreboro, 28114

WOMAN'S MISSIONARY UNION

Director Mrs. Billy V. (Carolyn) Hardin, 113 Hillcrest Dr.,
Forest City 28043
Asst. Director Mrs. James (Alva) Marchman, 303 Morgan St.,
Forest City 28043
Secretary-Treasurer Miss Martha J. McFarland, 213 Windover Dr.,
Forest City 28043
Baptist Women Director... Mrs. Ronald McSwain, Rt. 1, Mooresboro 28114
Asst. Bapt. Women Director ... Miss Sarah Perry, Box 476, Spindale 28160
Baptist Young Women Director Miss Doris McEntire, Rt. 1, Box 301-C,
Forest City 28043
Asst. BYW Director
Acteens Director ... Mrs. Bobby Shytle, 1503 Church St., Forest City 28043
Asst. Acteens Director Mrs. Carolyn Price, Rt. 1, Box 256-A,
Forest City 28043
Girls in Action Director
Asst. GA Director
Mission Friends Director .. Mrs. Douglas Strickland, Rt. 2, Ellenboro 28040
Asst. Mission Friends Director Mrs. James Phillips, Rt. 3,
Forest City 28043
Mission Action Director Mrs. Russell Campbell, Rt. 2, Box 305,
Ellenboro 2840

BROTHERHOOD

Director Rev. Carl Street, 119 Missouri St., Spindale 28160
Baptist Men Director
R.A. Committee
Pioneer 1 Director Rev. David Blizzard, Rt. 1, Box 265-A,
Ellenboro 28040
Pioneer 2 Director Rev. Jack Pennington, Rt. 2, Box 112,
Mooresboro 28114
Crusader 1 Director Rev. and Mrs. Robert Philbeck, Rt. 1, Bostic 28018
Crusader 2 Director
.....

MUSIC

Director Mr. Curt Frederick, 207 S. Broadway, Forest City 28043

CHURCH MEDIA CENTER

Director

CONTINUING EDUCATION

| | |
|------------------|--|
| Director | |
| Instructor | Dr. Wayne H. Blackwood, Box 633, Ellenboro 28040 |
| Instructor | Rev. A. Graham Brooks, Rt. 2, Box 196, Bostic 28018 |
| Instructor | Rev. Herman Hicks, Box 831, Spindale 28160 |
| Instructor | Rev. Otis J. Wheelhouse, Jr., Box 787, Forest City 28043 |

SENIOR ADULT MINISTRY

| | |
|------------------|--|
| Consultant | Clyde Mauney (Big Springs), Rt. 2, Ellenboro 28040 |
|------------------|--|

STEWARDSHIP

| | |
|----------------|---|
| Director | Rev. Eugene Passmore, Rt. 1, Box 477, Ellenboro 28040 |
|----------------|---|

REPRESENTATIVES TO AGENCIES AND INSTITUTIONS

| | |
|---|---|
| Annuity Board .. | Rev. Claude Simpson, Rt. 2, Box 313-D, Forest City 28043 |
| Baptist Children's Homes | Mrs. Janie Phillips (Sandy Mush) Rt. 5, Box 453, Forest City 28043 |
| Baptist Foundation | |
| Baptist Hospital | |
| Biblical Recorder | Rev. W. Van Carroll (Florence) 101 Caroleen Rd., Forest City 28043 |
| Christian Life & Public Affairs..... | Rev. Charles Dickens (Forest Lake) Box 932, Forest City 28043 |
| Cooperative Program | Rev. Eugene Passmore (Campfield) Rt. 1, Box 477, Ellenboro 28040 |
| North Carolina Baptist Homes, Inc. | |

STANDING COMMITTEES

ASSOCIATIONAL COUNCIL

| | |
|---|---|
| Rev. Otis J. Wheelhouse, Jr., (DOM), Chairman | Box 787, Forest City 8043 |
| Rev. G. Daniel Straw, (Sunday School) | 207 S. Broadway, Forest City 28043 |
| Rev. Herman Hicks, (Church Training) | Box 831, Spindale 28160 |
| Mrs. Carolyn Hardin (W.M.U.) | 113 Hillcrest Dr., Forest City 28043 |
| Rev. Carl Street, (Brotherhood) | 119 Missouri St., Spindale 28160 |
| Rev. Eugene Passmore, (Stewardship) | Rt. 1, Ellenboro 28040 |
| Rev. Ronald McSwain, (Deacon Training) | Rt. 1, Mooresboro 28114 |
| Mr. Curt Frederick, (Music) | 207 S. Broadway, Forest City 28043 |
|(Continuing Education)..... | |

DEDICATION COMMITTEE

Rev. B.M. Strickland (Broad River) . . . Rt. 4, Box 123, Rutherfordton 28139
Rev. Olen Kendrick (Haynes Memorial) . . . P.O. Box 652, Forest City 28043
Jack Ayers (Wall's) Rt. 2, Box 28, Ellenboro 28040

EVANGELISM COMMITTEE

Rev. Hubert Street, Chairman (Goode's Creek) Rt. 2, Box 116,
Mooresboro 28114
Rev. James L. Yelton (Henrietta First) P.O. Box 265, Henrietta 28076
Rev. Arthur M. Collum (Trinity) Rt. 2, Mooresboro 28114
Rev. Owen Duncan (Race Path) Rt. 2, Box 472, Ellenboro 28040

EXECUTIVE COMMITTEE

Dr. Wayne Blackwood (Moderator) Box 633, Ellenboro 2840
Rev. A. Graham Brooks (Vice Moderator) Rt. 2, Box 196,
Bostic 28018
Rev. Otis J. Wheelhouse, Jr. (DOM) Box 787, Forest City 28043
Rev. Raymond Whitfield (Missions Comm. Chm.) Rt. 1, Box 194,
Ellenboro 28040
Rev. Hubert Street (Evangelism Comm. Chm.) Rt. 2, Box 116,
Mooresboro 28114
Mrs. Sophia Bradley (Nominating Comm. Chm.) Rt. 2, Box 336-A1,
Ellenboro 28040
Rev. Charlie Blackwell (At-Large Mem.) 609 Harmon St.,
Forest City 28043
Rev. Joe Richards (At-Large Mem.) Rt. 5, Box 449, Forest City 28043

FINANCE COMMITTEE

Rev. A. Graham Brooks, Chairman (Vice Moderator) Rt. 2, Box 196,
Bostic 28018
Mrs. Allene K. Wheelhouse (Treasurer) Box 787, Forest City 28043
Rev. G. Daniel Straw (Sunday School) . 207 S. Broadway, Forest City 28043
Rev. Herman Hicks (Church Training) Box 831, Spindale 28160
Mrs. Carolyn Hardin (WMU) 113 Hillcrest Dr., Forest City 28043
Rev. Carl Street (Brotherhood) 119 Missouri St., Spindale 28160
Mr. Curt Frederick (Music) 207 S. Broadway, Forest City 28043
Rev. Eugene Passmore (Stewardship) Rt. 1, Box 477, Ellenboro 28040
Rev. Ronald McSwain (Deacon Training) Rt. 1, Mooresboro 28114
Rev. Malone Thomason (Properties Comm. Chm.) 207 Oak St.,
Spindale 28160
. (Continuing Education)

HISTORY COMMITTEE

- Mrs. James Marchman (Forest City First) 303 Morgan St.,
Forest City 28043
Mr. Lewis Lane (Sandy Level) Rt. 1, Bostic 28018
Rev. Oscar Funderburke (Sandy Run) Rt. 2, Mooresboro 28114
Mrs. John Wilson (Crestview) Box 304, Forest City 28043

MEMORIAL COMMITTEE

- Ron Mayse, Chairman (Concord) Rt. 4, Forest City 28043
Mrs. Sandra Mayse (Concord) Rt. 4, Forest City 28043

MISSIONS COMMITTEE

- Rev. Raymond Whitfield, Chairman (Big Springs) Rt. 1,
Ellenboro 28040
Rev. Crawford Martin (Glenwood) Rt. 2, Ellenboro 28040

NOMINATING COMMITTEE

- Mrs. Sophia Bradley, Chairman (Concord) Rt. 2, Box 336-A1,
Ellenboro 28040
Mrs. James Davis (Crestview) 109 Springfield Dr., Forest City 28043
Mrs. Norris Norville (Florence) Sunset Memorial Rd., Forest City 28043
Mrs. Sarah Beam (Wall's) P.O. Box 176, Forest City 28043
Mrs. Polly Branch (Florence) 211 Countryside Dr., Forest City 28043

ORDINATION COMMITTEE

- Rev. Joe Richards, Chairman (Sandy Mush) Rt. 5, Box 449,
Forest City 28043
Dr. E.J. Brown (Cane Creek) Rt. 2, Box 100-B, Bostic 28018
Thomas Carter (Wall's) Rt. 1, Box 269, Bostic 28018

PASTOR/CHURCH RELATIONS COMMITTEE

- Rev. Otis J. Wheelhouse, Jr., Chairman (Corinth) Box 787,
Forest City 28043
Rev. Paul Brock (Shiloh) Rt. 4, Box 49, Rutherfordton 28139

PLACE AND PREACHER COMMITTEE

- Rev. Guy Cabaniss, Chairman (Calvary) (82) Rt. 2, Box 147-A,
Mooresboro 28114
Rev. Robert Toney (Wall's) (83) Rt. 1, Box 248, Bostic 28018
Rev. David Blizzard (Drury Dobbins) (84) Rt. 1, Box 265-A,
Ellenboro 28040

PROGRAM REGISTRATION COMMITTEE

- Rev. Guy Cabaniss, Chairman (Calvary) (82) Rt. 2, Box 147-A,
Mooresboro 28114
Rev. Robert Toney (Wall's) (83) Rt. 1, Box 248, Bostic 28018
Rev. David Blizzard (Drury Dobbins) (84) Rt. 1, Box 265-A, Ellenboro 28040

PRAYER COMMITTEE

PROPERTIES COMMITTEE

- Rev. Malone Thomason, Chairman (Spencer) . . 207 Oak St., Spindale 28160
Webb M. Hunt, Jr., Trustees Chm. (Race Path) . . Box 488, Ellenboro 28040
Rev. A. Graham Brooks, Finance Comm. Chm. (First Board) Rt. 2,
Box 196, Bostic 28018
Mr. Jack Smith (Crestview) 106 Parmer St., Forest City 28043

RECREATION COMMITTEE

- Herman Haynes, Chairman (Smith Grove) Box 533, Forest City 28043
Tommy Tate (Adaville) Rt. 3, Box 178-A, Forest City 28043
David Jackson (Bethany) Tom's Lake Rd., Forest City 28043

RESOLUTIONS COMMITTEE

- Rev. Jack Maguire (Forest City First) 301 W. Main St.,
Forest City 28043

SOCIAL CONCERNS COMMITTEE

- Rev. Glenn Rushing, Chairman (Bethany) Rt. 3, Box 345-A,
Forest City 28043
Rev. Carl Street, Brotherhood Dir. (Wilson) 119 Missouri St.,
Spindale 28160
Mrs. Carolyn Hardin, WMU Dir. (Bethany) 113 Hillcrest St.,
Forest City 28043
Rev. Raymond Whitfield, Missions Comm. Chm. (Big Springs) Rt. 1,
Ellenboro 28040
Rev. Hubert Street, Evangelism Comm. Chm. (Goode's Creek) Rt. 2,
Mooresboro 28114

THERMAL BELT YOUTH SHELTER COMMITTEE

- Rev. Dan Straw (Florence) 207 S. Broadway, Forest City 28043
Mrs. Boyce Grindstaff (Forest City First) 937 West Main St.,
Forest City 28043

EXECUTIVE BOARD MEMBERS

Make up: Officers of the Association, each pastor and two representatives elected from each church. The Elected representatives are listed below:

| CHURCH | REPRESENTATIVE |
|--------------------------|--|
| ADAVILLE | Ed Alexander, Everette Yelton |
| ALEXANDER | Lloyd Bradley, Robert Rogers |
| BETHANY | Dan Huskey, Larry Robbins |
| BETHEL | |
| BIG SPRINGS | Robert Irvin, John Stroud |
| BOSTIC FIRST | Charles Morgan, Fred Wright |
| BROAD RIVER | Max Honneycutt, Broadus Turner |
| CALVARY | James Brindle, Mrs. James Brindle |
| CAMPFIELD MEMORIAL | Paul Luckadoo, Grady Toney |
| CAMP'S CREEK | |
| CANE CREEK | Clyde Street, Earl Wells |
| CAROLEEN | Jim Bruce, Phil Hamrick |
| CHASE | Neal Sansing, Ray Silvers |
| CLIFFSIDE | Roy D. Hamrick, Mrs. Roy D. Hamrick |
| CONCORD | Mrs. Sophia Bradley, Alvin Gowan |
| CORINTH | Russell Reep, Barry Washburn |
| CRESTVIEW | Jack Matheny, Charlie Phillips |
| DRURY DOBBINS | Tim Butler, Peyton Doty |
| FAIRVIEW | Edward Gurley, Charles Van Dyke |
| FAITH | |
| FIRST BROAD | Ben Queen, Sr., Ernest Queen |
| FLORENCE | Ken Hardin, Mrs. Mack McKeithan |
| FLOYD'S CREEK | Vernon Honeycutt, James Scruggs |
| FOREST CITY FIRST | Mrs. Alva Marchman, J. Flay Weathers, Jr. |
| FOREST LAKE | Harry Jones, Wayne Toney |
| GANTT'S GROVE | Archie Atkins, Robert Melton |
| GLENWOOD | Mrs. Doyle Hodge, Mrs. Kenneth Street |
| GOODE'S CREEK | Mrs. Olema Henson, Mrs. Minnie Lee Honeycutt |
| GOODE'S GROVE | Willard Tallent, Darrell Toney |
| GRAY'S CREEK | George Hamrick, Gene Jolley |
| GREEN CREEK FIRST | Chester Griffin, Vailon Shytle |
| HARMON STREET | Archie Holland, Bill Proctor |
| HARRIS FIRST | A.F. Dedmon, Mallard Gibson |
| HAYNES MEMORIAL | Mrs. John Armstrong, Mrs. Addie Smart |
| HENRIETTA FIRST | Raymond Norman, Max Toney |
| HICK'S GROVE | Dewey Botts, Bonner Padgett |
| HIGH SHOAL | Ralph Austin, William Ledbetter |
| HOLLY SPRINGS | James P. Henson, Clark Watkins |

| | |
|--------------------------|--|
| LAVONIA | Henry Harris, Mrs. Henry Harris |
| MOUNT HARMONY | Ronnie Arrowood, Mrs. Ronnie Arrowood |
| MOUNT LEBANON | Ray Deviney, Mrs. Fred Padgett |
| MOUNT OLIVET | Rupert N. Blanton, Robert Rollins |
| MOUNT PLEASANT (C) | Shull Whitaker, Mrs. Shull Whitaker |
| MOUNT PLEASANT (R) | Ronnie Campbell, Grady Wells |
| MOUNTAIN VIEW | Blain Norville, Stanley Upton |
| NEW BETHEL | |
| PILGRIM | Odell Jones, Claude Littlejohn |
| PINEY MOUNTAIN | Robert Byers, Clyde Murray |
| PLAINVIEW | |
| PORES FORD | |
| PROSPECT | |
| RACE PATH | Mrs. Earl Baldwin, Mrs. Mary L. Whitaker |
| RIVERSIDE | |
| SANDY LEVEL | Don Lane, Mrs. Don Lane |
| SANDY MUSH | Albert Marshall, Ben West |
| SANDY RUN | Wade Bridges, P. H. Humphries |
| SHILOH | Heber Cole, Darrell Gibson |
| SMITH GROVE | Marvin Carroll, Claude Smith |
| SPENCER | Herman Hicks, Malone Thomason |
| SULPHUR SPRINGS | Jerry Bridges, W. M. Hopper |
| TEMPLE | C. E. Lynch, Mrs. C. E. Lynch |
| TRINITY | Ray Crow, Sam Jenkins |
| WALL'S | Jack Ayers, Thomas Carter |
| WILSON | Don Lawing, Mrs. Don Lawing |



CHURCH DIRECTORY

PASTORS

See Table A

ASSOCIATE PASTORS

New Bethel Clarence Randolph, Rt. 3, Box 502-A, Chesnee, S.C. 29323

Trinity Arthur Yount, Rt. 2, Mooresboro, 28114

EDUCATIONAL DIRECTORS

Adaville Terry Barnes, Rt. 2, Box 405, Forest City 28043

Cliffside Mrs. Peggy Hamrick, Box 215, Cliffside 28024

Forest City First Miss Peggy J. Stout, Box 5, Forest City 28043

Spencer Herman Hicks, Box 831, Spindale 28160

SUNDAY SCHOOL DIRECTORS

See Table B

CHURCH TRAINING DIRECTORS

See Table C

MUSIC DIRECTORS

See Table D

WOMAN'S MISSIONARY UNION DIRECTORS

See Table E

BROTHERHOOD DIRECTORS

See Table F

TREASURERS

See Table G

CLERKS

See Table H

DEACON CHAIRMAN

See Table I

SECRETARIES

Adaville Mrs. Kathy Alexander, Rt. 4, Box 85, Forest City 28043

Bethany Mrs. Gleena Bright, Rt. 4, Box 99, Forest City 28043

Bethel Mrs. Virginia Forbes, Rt. 1, Box 482, Ellenboro 28040

Big Springs Mrs. Jimmy Campbell, Rt. 1, Ellenboro 28040

Bostic First Mrs. Jack Sheppard, 521 Flack Rd., Forest City 28043

Broad River Mrs. Carlton Cash, Rt. 1, Box 87, Chesnee, S.C. 29323

Calvary Mrs. James Kirby, Rt. 1, Box 223, Mooresboro 28114
 Campfield Memorial Mrs. Eugene Passmore, Rt. 1, Ellenboro 28040
 Camp's Creek John Womack, Rt. 1, Box 411, Mooresboro 28114
 Cane Creek Miss Sharon Green, Rt. 1, Box 70, Union Mills 28167
 Caroleen Mrs. Marilyn Green, Rt. 5, Box 435, Forest City 28043
 Chase Mrs. Olema Holland, Rt. 5, Box 361-D, Forest City 28043
 Cliffside Mrs. Kay Dobbins, Box 192, Cliffside 28024
 Concord Mrs. Sherry Allen, Box 363, Ellenboro 28040
 Corinth A.C. Spratt, Jr., Rt. 2, Box 88, Ellenboro 28040
 Crestview Mrs. Doris Davis, 109 Springfield Dr., Forest City 28043
 Drury Dobbins Anita Toney, Rt. 1, Ellenboro 28040
 Fairview H.G. Oates, Jr., Rt. 2, Bostic 28018
 Faith Doris Gowan, Rt. 4, Box 50, Forest City 28043
 First Broad Mrs. Ben Queen, Jr., Rt. 2, Bostic 28018
 Florence Miss Martha Jean McFarland, 213 Windover Drive,
 Forest City 28043
 Floyd's Creek Mrs. Charles T. Beam, Rt. 1, Box 361,
 Forest City 28043
 Forest City First Mrs. Frances L. Riddle, 119 Forest Hill Ave.,
 Forest City 28043
 Gantt's Grove Larry Whitener, Rt. 2, Ellenboro 28040
 Glenwood Mrs. Nancy Philbeck, Rt. 1, Bostic 28018
 Goode's Creek Mrs. Joyce Hutchins, Rt. 1, Forest City 28043
 Green Creek First Mrs. Kenneth Burrell, Rt. 1, Box 117, Tryon 28782
 Harris First Mrs. Pauline Teague, Rt. 5, Box 416, Forest City 28043
 Haynes Memorial Addie Smart, Box 413, Henrietta 28076
 Henrietta First Ray Henson, Henrietta 28076
 Hick's Grove Mrs. Loretta Hamrick, Box 146, Chesnee, S.C. 29323
 Holly Springs Sarah Lou Norville, Rt. 3, Forest City 28043
 Mt. Olivet Mrs. Hugh McKee, Rt. 10, Shelby 28150
 Mt. Pleasant (C) Mrs. Steve Hawkins, Rt. 1, Mooresboro 28114
 Mt. Pleasant (R) Mrs. Fred Reed, Rt. 5, Box 540, Forest City 28043
 Mountain View Billy Crowder, Rt. 2, Box 243-B2, Bostic 28018
 New Bethel Miss Lucy Alexander, Rt. 1, Forest City 28043
 Pilgrim Mrs. Pat Humphries, Rt. 2, Box 210-A, Ellenboro
 Piney Mountain Francis Jolley, Rt. 2, Box 22, Ellenboro 28043
 Plainview Mrs. Garland Davis, Box 494, Boiling Springs 28017
 Pores Ford Mrs. Frank Biggerstaff, Rt. 1, Box 200 K, Rutherfordton 28139
 Prospect Mrs. Ray Barnes, Rt. 1, Box 318, Mooresboro 28114
 Race Path Mrs. Sherry Ramsey, Rt. 2, Box 472, Ellenboro 28040
 Riverside Verge Dedmon, Rt. 1, Box 360-A, Forest City 28043
 Sandy Level Mrs. James Ramsey, 906 Spindale St., Spindale 28160
 Sandy Mush Mrs. Jimmy Harris, Rt. 1, Box 445-AA, Forest City 28043
 Shiloh Miss Lynn Cole, Rt. 3, Box 288, Forest City 28043
 Smith Grove Mike Lancaster, Rt. 2, Box 237-AA, Forest City 28043
 Spencer Mrs. Herman Hicks, Box 831, Spindale 28160

| | | |
|---------------|--|-------|
| Trinity | Mrs. Ed Beason, Rt. 2, Box 541, Mooresboro | 28114 |
| Wall's | Mrs. Dean Dyer, Rt. 1, Box 246, Bostic | 28018 |
| Wilson | Mrs. Roy Earley, Rt. 1, Box 52, Bostic | 28018 |

ORGANISTS/PIANISTS

| | | |
|--------------------------|---|-------|
| Adaville | Mrs. Charles Cobb, 631 Oakland Dr., Spindale | 28160 |
| Alexander | Mrs. R.J. Hogan, 57 S. Broadway Ext., Forest City | 28043 |
| Bethany | Mrs. Martha Humphries, Rt. 3, Box 341-A, Forest City | 28043 |
| Bethel | Mrs. Jean Tisdale, Ellenboro | 28040 |
| Big Springs | Mrs. Robert Irvin, Rt. 1, Ellenboro | 28040 |
| Bostic First | Mrs. Jack Sheppard, 521 Flack Road, Forest City | 28043 |
| Broad River | Ms. Cheryl McKinney, Rt. 1, Rutherfordton | 28139 |
| Calvary | Mrs. Sara Bridges, Rt. 2, Box 148, Mooresboro | 28114 |
| Campfield Memorial | Mrs. Mike Houser, Rt. 1, Mooresboro | 28114 |
| Camp's Creek | John Carroll | |
| Cane Creek | Mrs. Everett Yelton, Rt. 1, Box 38, Union Mills | 28167 |
| Caroleen | Sarah Jolley, Box 212, Caroleen | 28019 |
| Chase | Mrs. Larry Strickland, Rt. 2, Ellenboro | 28040 |
| Cliffside | Jimmy Mason, Rt. 5, Box 149, Dixie Trail, Forest City | 28043 |
| Concord | Steve Davis, Rt. 2, Ellenboro | 28040 |
| Corinth | Mrs. Russell Reep, 906 Price Street, Forest City | 28043 |
| Crestview | Mrs. Cecil Vickers, Rt. 3, Box 319, Forest City | 28043 |
| Drury Dobbins | Janie Doty, Rt. 1, Ellenboro | 28040 |
| Fairview | Mrs. Wayne Van Dyke, Rt. 5, Box 56, Shelby | 28150 |
| Faith | Janis McSwain, Meadow Brook Trailer Park, Forest City | 28043 |
| First Broad | Mrs. Donald Toney, Rt. 2, Rutherfordton | 28139 |
| Florence | Miss Norma Jackson, 106 Sedgfield Dr., Forest City | 28043 |
| Floyd's Creek | Mrs. Jerry Morrow, Rt. 5, Box 431, Forest City | 28043 |
| Forest City First | Mrs. Eddie Morrison, Rt. 2, Box 288-A, Rutherfordton | 28139 |
| Forest Lake | Mrs. Orice Hooper, 103 McDaniel St., Forest City | 28043 |
| Gantt's Grove | Mrs. Carl Goode, Rt. 2, Mooresboro | 28114 |
| Glenwood | Miss Iris Bright, 1506 Spindale St., Spindale | 28160 |
| Goode's Creek | Mrs. Olema Henson, Rt. 2, Box 110, Mooresboro | 28114 |
| Goode's Grove | Mrs. Hicks Morrison, Rt. 2, Mooresboro | 28114 |
| Gray's Creek | Mrs. Lee Ruppe, Rt. 4, Box 102, Rutherfordton | 28139 |
| Green Creek First | Lesley Bush, Rt. 2, Box 2120, Columbus | 28722 |
| Harmon Street | Mrs. Sandy Wall, Rt. 1, Box 125, Rutherfordton | 28139 |
| Harris First | Mrs. Oren Jenkins, Rt. 1, Box 199, Rutherfordton | 28139 |
| Haynes Memorial .. | Mrs. Sherill Womack, 207 Hall Street, Forst City | 28043 |
| Henrietta First | Mrs. Max Toney, Rt. 1, Box 279-A, Forest City | 28043 |
| Hick's Grove | Mrs. Sandra Greene, Rt. 2, Box 253, Mooresboro | 28114 |
| High Shoal | Mrs. Troy Nix, Box 412, Henrietta | 28076 |
| Holly Springs | Sarah Lou Norville, Rt. 3, Forest City | 28043 |
| Lavonia | Mrs. Linda Couch, Rt. 2, Box 639, Gaffney, S.C. | 29340 |
| Mt. Harmony | Miss Betty Murray, Rt. 2, Box 307, Bostic | 28018 |

| | | |
|------------------|---|-------|
| Mt. Lebanon | Mrs. Bill Price, Rt. 3, Box 315-E, Forest City | 28043 |
| Mt. Olivet | Rupert N. Blanton, Rt. 1, Ellenboro | 28040 |
| Mt. Pleasant (C) | Mrs. John L. Hicks, Rt. 1, Mooresboro | 28114 |
| Mt. Pleasant (R) | Mrs. Glen Melton, Rt. 1, Box 588, Forest City | 28043 |
| Mountain View | Mrs. Bynum R. Bowen, 201 Oakridge Dr., Forest City | 28043 |
| New Bethel | Mrs. Margaret McCray, Rt. 4, Box 179, Chesnee, S.C. | 29323 |
| Pilgrim | Mrs. Mary Messer, 403 Tennessee St., Spindale | 28160 |
| Piney Mountain | Jackie Condrey, Rt. 2, Box 103, Ellenboro | 28040 |
| Plainview | Pat Willis, Rt. 2, Ellenboro | 28040 |
| Pores Ford | Mrs. Herman Norville, Rt. 1, Box 260, Rutherfordton | 28139 |
| Prospect | Mrs. Ronnie Powell, Rt. 1, Box 317, Mooresboro | 28114 |
| Race Path | Mrs. Joyce Hunt, Box 488, Ellenboro | 28040 |
| Riverside | Mary Randolph | |
| Sandy Level | Mrs. Dale Hammond, 607 Kent Dr., Forest City | 28043 |
| Sandy Mush | Mrs. Jimmy Harris, Rt. 1, Box 445AA, Forest City | 28040 |
| Sandy Run | Mrs. Charles Wall, Rt. 1, Mooresboro | 28114 |
| Shiloh | Mrs. Donice Ruppe, Rt. 4, Box 130, Rutherfordton | 28139 |
| Smith Grove | Leigh Anna Haynes, Box 553, Forest City | 28043 |
| Spencer | Miss Melba Murphy, Box 811, Spindale | 28160 |
| Sulphur Springs | Mrs. Wendell Bailey, Rt. 1, Forest City | 28043 |
| Temple | Mrs. James Doggett, Box 471, Henrietta | 28076 |
| Trinity | Mrs. Diane Edwards, Rt. 2, Mooresboro | 28114 |
| Wall's | Mrs. Joe Grant, Rt. 2, Box 36-A, Bostic | 28018 |
| Wilson | Mrs. Roy Earley, Rt. 1, Box 52, Bostic | 28018 |

MISSIONS COMMITTEE CHAIRMEN

| | | |
|------------------|--|-------|
| Alexander | Lloyd Bradley, 19 Poplar St., Forest City | 28043 |
| Bethany | Brenda Morrow, Rt. 5, Box 100, Forest City | 28043 |
| Caroleen | Edwin Holland, Box 575, Henrietta | 28076 |
| Cliffside | Hubert Randall, Box 184, Cliffside | 28024 |
| Concord | Mrs. Jerry Walker, Box 832, Ellenboro | 28040 |
| Mt. Pleasant (C) | Mrs. Ida Simmons, Rt. 1, Mooresboro | 28114 |
| Race Path | Mrs. Earl Baldwin, Rt. 2, Box 467, Ellenboro | 28040 |

LICENSED TO PREACH (But Not Ordained)

| | | |
|--------------------|---|-------|
| Bethel | Philip Bailey, Rt. 2, Ellenboro | 28040 |
| Campfield Memorial | Earl Harris, Rt. 1, Ellenboro | 28040 |
| Chase | Samuel Horn, Rt. 1, Box 335-B, Forest City | 28043 |
| Drury Dobbins | Donald Jones, Rt. 1, Ellenboro | 28040 |
| First Broad | Larry Brackett, Rt. 2, Bostic | 28018 |
| Floyd's Creek | Dale Roach, Rt. 1, Box 265-G, Forest City | 28043 |
| | James Whitlock, Rt. 1, Box 330-C, Forest City | 28043 |
| Glenwood | Mark Hensley, Rt. 1, Bostic | 28018 |
| Goode's Creek | Raymond Guffey, Rt. 2, Box 113, Mooresboro | 28114 |
| | Loyd Honeycutt, Rt. 1, Box 298, Forest City | 28043 |
| | Byran Melton, Rt. 5, Box 466, Forest City | 28043 |

| | | |
|------------------|--|-----------------|
| | Reid Parker, Henrietta | 28076 |
| Gray's Creek | Pharis Bailey, Rt. 4, Box 160, Rutherfordton | 28139 |
| | Ballace Morrow, Rt. 4, Box 65, Rutherfordton | 28139 |
| Harmon Street | Herbert Curtiss, Cooley Dr., Forest City | 28043 |
| Harris First | Kenneth Dedmon, Rt. 1, Box 200-F Rutherfordton | 28139 |
| | Buford Splawn, Rt. 6, Box 160, Rutherfordton | 28139 |
| Holly Springs | James P. Henson, Rt. 3, Box 436, Forest City | 28043 |
| Mt. Harmony | Bill Self, Rt. 2, Box 116, Bostic | 28018 |
| Mt. Pleasant (C) | Jesse Sheppard, Rt. 1, Mooresboro | 28114 |
| Pilgrim | Claude Littlejohn, 808 E. Main St., Spindale | 28160 |
| Piney Mountain | Andrew Brooks, Rt. 2, Box 150, Ellenboro | 28040 |
| | Neil Murray, Rt. 2, Box 89, Ellenboro | 28040 |
| Sandy Level | | Ralph Boyd, Jr. |
| Sandy Mush | Lloyd Silvers, Rt. 1, Box 454, Forest City | 28043 |
| Spencer | Robert Huskey, 317 Johnson St., Spindale | 28160 |
| Wilson | Pearson Weatherman, Rt. 1, Box 31, Rutherfordton | 28139 |

LICENSED TO PREACH THIS YEAR

| | | |
|----------------|--|-------|
| Drury Dobbins | Donald Jones, Rt. 1, Ellenboro | 28040 |
| Gray's Creek | Ballace Morrow, Rt. 4, Box 65, Rutherfordton | 28139 |
| Piney Mountain | Andrew Brooks, Rt. 2, Box 150, Ellenboro | 28040 |
| Wilson | Pearson Weatherman, Rt. 1, Box 31, Rutherfordton | 28139 |

MINISTERS ORDAINED THIS YEAR

(A) - Examined by Associational Committee

| | | |
|----------|--|-------|
| Glenwood | Crawford (Jack) Martin, Rt. 2, Ellenboro | 28040 |
|----------|--|-------|

ORDAINED MINISTERS NOT ACTIVE IN THE PASTORATE

(PI—Part-time, Interim; R—Retired; I—Inactive; AW—Associational Worker)

| | | |
|--------------------|--|-------|
| Adaville | W.A. Cooke (R), Rt. 6, Rutherfordton | 28139 |
| | J.R. Featherston (R), Box 203, Rutherfordton | 28139 |
| Bethany | Kenneth Brock (I), Rt. 4, Forest City | 28043 |
| | Clarence Campbell (I), Rt. 3, Box 386-F, Forest City | 28043 |
| | Earl Cantrell (I), Rt. 4, Forest City | 28043 |
| | R.G. Melton (R), Rt. 1, Rutherfordton | 28139 |
| Campfield Memorial | Odell Bridges (R), Rt. 3, Shelby | 28150 |
| | W.T. Luckadoo (R), Rt. 1, Ellenboro | 28040 |
| Chase | Lewis J. Hicks (R), Rt. 2, Box 78, Mooresboro | 28114 |
| Cliffside | Harold R. Mason (R), Rt. 5, Box 149, Dixie Trail, Forest City | 28043 |
| Corinth | Cecil Cothran (PI), Rt. 2, Box 883, Ellenboro | 28043 |
| | Archie Hughes (PI), Rt. 1, Box 699, Dunn | 28334 |
| | Otis J. Wheelhouse, Jr. (AW), Rt. 2, Box 99-A3, Ellenboro | 28040 |
| Crestview | Don Harris (I), 106 Hall St., Forest City | 28040 |
| | Jack Upton (I), 511 Flack St., Forest City | 28043 |
| First Broad | T.R. Hunt (R), Rt. 2, Bostic | 28018 |

| | |
|-------------------|---|
| Florence | Jame E. Branch (R), 211 Countryside Dr., Forest City 28043 |
| | W. Van Carroll (R), 101 Old Caroleen Rd., Forest City 28043 |
| Forest City First | M.D. Blanton (R), 106 Sunnyside Ave., Forest City 28043 |
| | Albert Hastings (R), 213 Trout St., Forest City 28043 |
| Forest Lake | A.W. Graham (R), 105 Melody Lane, Forest City 28043 |
| Gantt's Grove | Dr. Ernest Arnold (I), Boiling Springs 28017 |
| Glenwood | Paul Bright (R), 1506 Spindale St., Spindale 28160 |
| Harmon Street | Lee Brown (R), Rt. 2, Ellenboro 28040 |
| Henrietta First | Claude Lowery (R), Henrietta 28076 |
| High Shoal | Melvin Flynn (I), Rt. 2, Box 423-A, Ellenboro 28040 |
| Holly Springs | Reed Cooper (PI), Rt. 1, Box 287, Rutherfordton 28139 |
| | Marion Duncan (PI), Rt. 1, Forest City 28043 |
| Mt. Lebanon | Ray Deviney (I), Box 602, Forest City 28043 |
| Mt. Pleasant (C) | Charles Hamrick (I), Rt. 1, Mooresboro 28114 |
| Mt. Pleasant (R) | Kenneth Bowen (R), Rt. 5, Box 101-AA, Forest City 28043 |
| Mountain View | Bynum Bowen (R), 201 Oakridge Dr., Forest City 28043 |
| New Bethel | Clarence Randolph (I), Rt. 3, Box 502-A, Chesnee, S.C. 29323 |
| Pilgrim | Billy Martin (I), Rt. 2, Ellenboro 28040 |
| | Evelyn Martin (I), Box 142, Spindale 28160 |
| Race Path | Jyles Hall (R), Rt. 3, Ellenboro 28040 |
| Riverside | B. W. Leach (I) Grady Randolph (I) |
| Sandy Run | W.G. Camp (R), Mooresboro 28114 |
| | Oscar Funderburke (PI), Rt. 2, Mooresboro 28114 |
| Shiloh | R.L. Crawford (R), Rt. 1, Box 106, Rutherfordton 28139 |
| | A.N. Henderson (R), Rt. 3, Box 300, Forest City 28043 |
| | A.C. Martin (R), Rt. 4, Box 135, Rutherfordton 28139 |
| Smith Grove | Joe Carter (I), 114 Trout St., Forest City 28043 |
| Spencer | A.B. Bumgarner (R) John Hodge (R), 902 Pennsylvania Ave., Spindale 28160 |
| | C.C. Tomblin (R), 202 Spencer St., Spindale 28160 |
| Trinity | Boyd Luckadoo (I), Rt. 2, Mooresboro 28114 |

MEDIA CENTER DIRECTORS

| | |
|--------------|---|
| Adaville | Mrs. Aileen Allen, Rt. 3, Box 41, Forest City 28043 |
| Alexander | Mrs. R.J. Hogan, 57 S. Broadway Ext., Forest City 28043 |
| Bethany | Janine Tessnear, Rt. 3, Box 326-P, Forest City 28043 |
| Big Springs | Miss M.G. Elliott, Rt. 1, Ellenboro 28040 |
| Bostic First | Miss Ava Long, Rt. 1, Box 490, Bostic 28018 |
| Calvary | Mrs. Gene Bailey, Box 484, Caroleen 28019 |
| Caroleen | Mrs. Eddie Ward, Box 243, Caroleen 28019 |
| Cliffside | Mrs. Peggy Hamrick, Box 215, Cliffside 28024 |
| Concord | Mrs. Harry McKeithan, Rt. 1, Box 357, Bostic 28018 |

Corinth Mrs. Steve McCurry, Box 6, Ellenboro 28040
 Crestview Jack Matheny, 116 Matheny St., Forest City 28043
 First Broad Max Toney, Rt. 2, Bostic 28018
 Florence Mrs. Clyde Harris, 1015 Church St., Forest City 28043
 Floyd's Creek Mrs. Charles Beam, Rt. 1, Box 361, Forest City 28043
 Forest City First Mrs. Ray Huskey, Rt. 4, Box 315, Forest City 28043
 Gray's Creek... Mrs. James Dobbins, Rt. 4, Box 96-A, Rutherfordton 28139
 Green Creek First Mrs. Hattie Calton, Rt. 4, Rutherfordton 28139
 Harmon Street Mrs. Helen Edwards, 301 Bridges, Forest City 28043
 Haynes Memorial Mrs. Lionel Smith, Box 565, Henrietta 28076
 Hick's Grove Loretta Hamrick, Box 146, Chesnee, S.C. 29323
 High Shoal Mrs. Coda Blanton, Box 412, Henrietta 28076
 Lavonia Mrs. Minnie Barnes, Rt. 1, Mooresboro 28114
 Mt. Harmony Miss Eunice Murray, Rt. 2, Box 307, Bostic 28018
 Mt. Lebanon Mrs. Paul Mayse, Rt. 2, Forest City 28044
 Mt. Pleasant (C) Mrs. Deborah Earls, Rt. 1, Mooresboro 28114
 Mt. Pleasant (R) Mrs. Kimball Smart, 813 Old Caroleen Rd.,
 Forest City 28043
 Prospect Mrs. Robert Lovelace, Rt. 1, Box 417, Mooresboro 28114
 Race Path Mrs. Earl Baldwin, Rt. 2, Box 467, Ellenboro 28040
 Sandy Mush Lonnie Ray, Rt. 1, Box 272, Forest City 28043
 Sandy Run Mrs. Allen Black, Box 865, Ellenboro 28043
 Spencer... Mrs. Jerry McKeithan, 119 S. Woodland Ave., Forest City 28043
 Temple Mrs. Thomas Wall, Rt. 2, Mooresboro 28114
 Trinity Mrs. Ruby McKinney, Rt. 2, Mooresboro 28114
 Wall's Lois Bridges, Rt. 2, Bostic 28018
 Wilson Mrs. Phearson Weatherman, Rt. 1, Box 31, Rutherfordton 28139

RECREATION DIRECTORS

Crestview Mrs. Janice Haynes, Rt. 2, Box 338-E, Forest City 28043
 Forest Lake Allen Hooper, Rt. 2, Box 339, Forest City 28043
 Lavonia Ronnie Lytle, Rt. 2, Box 105-B, Shelby 28150
 Prospect Evans Whitaker, Rt. 3, Shelby 28150
 Sandy Level Don Lane, 1608 Burwell St., Spindale 28160
 Smith Grove Herman Haynes, Box 553, Forest City 28043
 Temple Mrs. Nickey Jolley, Box 187, Henrietta 28076
 Wilson Mrs. Joan Bridges, Rt. 4, Box 155, Forest City 28043



STEWARDSHIP CHAIRMEN

| | | |
|----------------|--|-------|
| Alexander | Robert Rogers, Rt. 4, Box 454, Forest City | 28043 |
| Bethany | Kenneth Brock, Rt. 4, Forest City | 28043 |
| Bostic First | Fred G. Wright, Box 22, Bostic | 28018 |
| Caroleen | James Hoyt Hamrick, Box 403, Caroleen | 28019 |
| Cliffside | W.H. McNabb, Box 185, Cliffside | 28024 |
| Concord | Nyal Harmon, Rt. 2, Ellenboro | 28040 |
| Crestview | Jack Matheny, 116 Matheny St., Forest City | 28043 |
| Forest Lake | Rick Greene, 201 McDaniel St., Forest City | 28043 |
| Gantt's Grove | Archie Atkins, Box 87, Mooresboro | 28114 |
| Gray's Creek | Pharis Bailey, Rt. 4, Box 160, Rutherfordton | 28139 |
| Hick's Grove | Sam McDaniel, Rt. 2, Box 294, Mooresboro | 28114 |
| Lavonia | Mrs. Dean Ellis, Rt. 2, Box 634, Gaffney, S.C. | 29340 |
| Mountain View | Mrs. Blain Norville, 402 Tennessee St., Spindale | 28016 |
| Piney Mountain | Clyde Murray, Rt. 2, Box 146-A, Ellenboro | 28040 |
| Plainview | Coye Walker, Box 341, Caroleen | 28019 |
| Prospect | Miss Alma Jolley, Rt. 1, Box 279, Mooresboro | 28114 |
| Race Path | Ben Williams, Rt. 2, Box 215, Mooresboro | 28114 |
| Sandy Run | Bob Hord, Mooresboro | 28114 |
| Spencer | Miss Thelma Goode, 416 Mill St., Spindale | 28160 |
| Temple | Mrs. T.C. Lovelace, Box 295, Henrietta | 28076 |
| Wilson | Roy Earley, Rt. 1, Box 52, Bostic | 28018 |

YOUTH MINISTRY DIRECTORS

| | | |
|--------------|--|-------|
| Adaville | Terry Barnes, Rt. 2, Box 405, Forest City | 28043 |
| Alexander | Howard Foster, Rt. 4, Box 379, Forest City | 28043 |
| Bethany | Stephanie Pinnix, 104 S. Woodland, Forest City | 28043 |
| Concord | Mrs. Sam Pruette, Box 389, Ellenboro | 28040 |
| Florence | Curt Frederick, 1007 S. Church Street, Forest City | 28043 |
| Goodes Creek | Loyd Honeycutt, Rt. 1, Box 298, Forest City | 28043 |
| Pilgrim | Mrs. Rita Dodson, Rt. 2, Ellenboro | 28040 |
| Race Path | Charles Cabaniss, Box 626, Ellenboro | 28040 |
| Spencer | Herman Hicks, Box 831, Spindale | 28160 |

EVERY SOUTHERN BAPTIST



BELONGS ON THIS TEAM

CONSTITUTION

OF THE SANDY RUN BAPTIST ASSOCIATION AMENDED 1976

ARTICLE I — NAME

This body shall be known as the Sandy Run Baptist Association.

ARTICLE II — DEFINITION AND FUNCTION

Section 1. Definition: The Association is the local, cooperating, Baptist churches, in fellowship on mission in their setting.

Section 2. Function: The Association, working through the Associational Officers, consultants, and workers, provides assistance to churches by:

- A. Providing activities for increasing cooperation and harmony among the churches.
- B. Providing church leadership training opportunities.
- C. Providing program interpretation of the Southern Baptist Convention and State Baptist Convention emphasis to the churches.
- D. Providing assistance in starting and strengthening local church programs.
- E. Providing special assistance to churches in crisis situations.
- F. Providing programs for fostering unity of faith and practice.
- G. Providing programs of representative mission work.

ARTICLE III — MEMBERSHIP

Section 1. The Association shall be composed of regularly constituted Baptist Churches in cooperating fellowship with the Association, State and Southern Baptist Conventions and follows the teachings of the New Testament as set forth in the Baptist "Faith and Message" as adopted by the Southern Baptist Convention May 9, 1963.

Section 2. Receiving Members.

- A. The Association shall be the sole judge of its membership and may receive or reject churches applying for membership at its pleasure.
- B. The churches so received shall agree to come under the watchcare of the Association for a period of one year. At the close of the watchcare period, the church shall be presented for full membership to the Association during the Annual Session. Membership approval is a majority vote of the registered messengers voting.
- C. The watchcare period shall be used to determine if the church is in compliance with Article III, Section 1. The watchcare period shall be a ministry of the Missions Committee.

Section 3. Dissolving Relationships.

- A. Any church may withdraw from fellowship with the Association at its pleasure.

- B. The Association may, at any time, dissolve fellowship with any church that fails to comply with Article III, Section 1. Cooperating fellowship is defined as:
- a. Filing an annual report letter with the Association.
 - b. Being missionary in practice. The support of the causes fostered by the denomination at large and of the Association in particular shall be the test of each church as a missionary body.
- C. The Executive Board shall direct the Missions Committee to investigate charges made against a local church. Final action shall not be taken until a report from the Missions Committee is received indicating some deviating practice(s) and the Executive Board has made a consistent and earnest effort to reclaim said church.
1. The Pastor/Church Relations Committee will be assigned the responsibility of making this consistent and earnest effort which the Executive Board shall set forth in detail at that time.
 2. The offending church shall be furnished a written statement of the charges lodged against her and the findings of the Pastor/Church Relations Committee and will be given 30 days to respond to these charges before final action is taken.
 3. If the intent of the church is noncompliance with Article III, Section 1, the Executive Board shall determine that the church has been withdrawn from fellowship and the Associational records so noted.

Section 4. Reinstating Churches.

If at some future date a church desires to reinstate fellowship after dissolving the relationship under Article III, Section 3, application shall be made by the church to the Missions Committee and follow the procedures set forth in Article III, Section 2.

ARTICLE IV — MEETINGS

Section 1. Annual Meeting.

A. The Association shall meet in annual session in October of each year. Special meetings may be called by the Executive Board provided two weeks written notice is given to the member churches.

B. Church Representation.

Each church shall be entitled to be represented by her pastor and three representatives elected by the church. Churches with more than 100 members shall be entitled to an additional representative for each additional 100 members or fraction thereof, with a maximum number of 10.

C. Seating a disputed delegation.

In the case of internal dissension within a church and two parties come to the annual meeting, each claiming to represent the church, neither party shall be seated as representatives until the question is decided as to which party is in union with the Association.

1. This question shall be given priority at the first scheduled business session on the program.
2. The decision to seat will be made by a majority of the registered representatives voting.

Section 2. Executive Board Meetings.

The Executive Board shall act for the Association in the interim between Associational sessions — either annual or called.

A. Meetings.

This body shall hold four quarterly meetings and other meetings as necessary.

B. Membership.

Each church shall be represented on the Executive Board by her pastor and two elected representatives.

ARTICLE V — ASSOCIATIONAL YEAR

Section 1. Operational Year.

The Associational year shall begin October 1, of each year and close September 30 of the following year.

In the interim period between the close of the Associational year and the approval by the annual session of the new budget, the Association shall operate on the previous budget conditions. All staff and personnel raises shall be retroactive to the first day of October.

ARTICLE VI - OFFICERS AND DUTIES

Section 1. Associational Officers

The officers of the Association shall be: the Moderator, the Vice-Moderator; Parliamentarian; Historian, Library President; Music Director, the Program Directors (Sunday School, Church Training, Brotherhood, and Woman's Missionary Union); Trustees and the Director of Missions.

Section 2. Election of Officers

- A. These officers shall be elected on the first day of the Annual Meeting for a term of one year, unless otherwise provided for in the Constitution. A majority vote of the registered representatives voting shall constitute election.
- B. These officers shall be nominated by the Nominating Committee, unless otherwise provided for in the Constitution. This Committee shall enlist these officers in accordance with Article VIII, Section 4,E.
- C. The Associational WMU leaders will be nominating at the WMU Annual Meeting following that organization's election policy. These nominations shall be referred to the Nomination Committee for presentation to the Association at the Annual Session.
- D. The elected officer may serve more than one consecutive year unless otherwise specified.

Section 3. Duties

A. Moderator:

1. The Moderator shall be the presiding officer of the Associational annual, called, and Executive Board meetings.
2. The Moderator shall serve as president of the Associational Executive Board and shall be an ex-officio member of all committees.
3. The Moderator shall work closely with the Director of Missions in seeking to accomplish the program of the Association.
4. The term of the office shall not exceed more than two (2) consecutive years.
5. In the event that the office of Moderator is vacated, the Vice-Moderator shall assume the office of Moderator. (See Article VI, Section 3, B, 6)
6. In the event that the office of Director of Missions is vacated, the Moderator shall assume the duties of Director, while retaining the duties of Moderator, until such time as a new Director is elected or an interim Director is appointed by the Executive Board.

B. Vice-Moderator

1. The Vice-Moderator shall serve as vice-president of the Associational Executive Board.
2. The Vice-Moderator shall preside at all Associational meetings in the absence of or at the pleasure of the Moderator.
3. The Vice-Moderator shall serve as Chairman of the Finance Committee.
4. The Vice-Moderator shall be an advisor to the Associational Treasurer and shall counter sign all checks.
5. The term of office for the Vice-Moderator shall not exceed more than two consecutive years.
6. The Vice-Moderator, in the event that the office of the Moderator is vacated, shall assume the office of Moderator and shall serve as Moderator until the close of the next Annual Session of the Association, while retaining the duties of the Vice-Moderator until a Vice-Moderator is elected at the next Executive Board Meeting or the Annual Session, whichever occurs first.
7. In the event that the office of Vice-Moderator is vacated for reasons other than set forth in Article VI, Section 3,B,6, the Parliamentarian shall assume the duties of the Vice-Moderator. (See article IV, 3,D,3)

C. Trustees

1. The Trustees shall be three in number.
2. The Trustees shall serve terms of three consecutive years with one-third elected each year.
3. The Trustees shall hold title to all properties owned by the Association. No conveyance of deed of trust shall be executed affecting the title of said property except upon the instruction of the Annual Session or the Executive Board.

D. Parliamentarian:

1. The Parliamentarian shall advise and assist the Moderator and the Association with respect to all matters involving proper parliamentary procedure.
2. Robert's Rules of Order shall be the procedures followed.
3. In the event that the office of Vice-Moderator shall be vacated for reasons other than set forth in Article IV, Section 3,B,6, the Parliamentarian shall assume the duties of the Vice-Moderator until the close of the next Annual Session of the Association, while retaining the duties of Parliamentarian until a Parliamentarian is elected at the Executive Board Meeting or Annual Session, whichever occurs first.

E. Historian:

The Historian shall record and keep a record of such items as would be of historical value and interest to the Association. The Historian shall maintain a file of Associational Annuals. The Historian will work closely with and be supervised by the Director of Missions.

F. Library President:

The Library President shall provide assistance to the churches in establishing and maintaining church libraries, training librarians, and disseminating the latest methods of library science. The Library President will work closely with and be supervised by the Director of Missions.

G. Music Director:

The Music Director Shall be responsible for all the music presented at Associational function. The Music Director will work closely with and be supervised by the Director of Missions.

H. Program Directors:

1. Sunday School Director:

The Sunday School Director is responsible for the Associational Sunday School Program. The Director will work closely with and be supervised by the Director of Missions.

2. Church Training Director:

The Church Training Director is responsible for the Associational Church Training Program. This Director shall work closely with and be supervised by the Director of Missions.

3. The Brotherhood Director:

The Brotherhood Director is responsible for the Associational Brotherhood Program. This Director shall work closely with and be supervised by the Director of Missions.

4. The Woman's Missionary Union Director:

The WMU Director is responsible for the Associational WMU Program. This Director shall work closely with and be supervised by the Director of Missions.

I. Director of Missions:

The Director of Missions is responsible for the supervision of the Associational Program. See Article VII for details of duties.

J. Other officers may be added when needed and properly elected.

Section 4. Program Consultants and Other Workers:

Program Consultants and other workers will be added as needed. These workers shall be selected by the Program Director and the Director of Missions and submitted to the Nominating Committee for presentation to the Association for election.

Section 5. Associational Representatives:

Associational representatives will be elected for the following institutions and agencies.

A. Baptist Children's Homes of North Carolina, Inc.

B. Baptist Hospital, Inc.

C. Baptist Literature (Biblical Recorder)

D. Cooperative Program

E. North Carolina Baptist Homes, Inc.

F. Other representatives (such as the American Bible Society, Annuity Board, North Carolina Baptist Foundation, etc.) may be added when deemed necessary and properly elected.

ARTICLE VII - DIRECTOR OF MISSIONS AND ASSOCIATIONAL STAFF AND PERSONNEL

Section 1. Director of Missions

A. Call: upon election by the Association, the Director shall hold office for an indefinite period; with retirement at age 65, retirement to take effect upon December 31 of the year he reaches retirement age.

B. Election: A search committee, appointed by the Moderator, with the approval of the Executive Board, shall seek out a suitable person as Director, and shall place this person's name in nomination as Director to the Association at the Annual Session or at a special called meeting of the Association, for this purpose. Nominations will not be allowed from the floor at this time. The Moderator shall call for the vote in an appropriate manner. A majority vote of the registered representatives voting shall constitute a call.

C. Duties:

1. The Director shall be the administrative officer of the Association and shall be an ex-officio member of all associational committees.
2. The Director is responsible for the on-going work and program of the Association.
3. The Director is responsible for the supervision of all associational staff and personnel.
4. The Director's position description shall be set forth as an Executive Board directive and subject to change by the vote of that body.
5. The Executive Committee shall work with the Director as set forth under Article VIII.

Section 2. Associational Staff and Personnel

A. Employment

1. The Association shall employ such staff as necessary to carry out the various phases of the Association's program efficiently and effectively.
2. The Director of Missions shall develop a job description for each of the paid personnel of the Association and office procedures for the operation of the Associational Office.

B. Office Secretary

1. The office Secretary shall be employed on a permanent basis following the procedure of employment set forth by Article VIII, Section 4,A,3.
2. The duties shall be set forth by a job description (Article VII, Section 2,A,2).
3. The Secretary shall also act as the Clerk of the Association.

C. Treasurer

1. The Treasurer shall be employed on a permanent basis following the procedure of employment set forth by Article VIII, Section 4,A,3.
2. The duties shall be set forth by a job description (Article VII, Section 2,A,2)

ARTICLE VIII — ASSOCIATIONAL EXECUTIVE BOARD

Section 1. Make up.

The Associational Executive Board shall be composed of the Officers of the Association, each pastor and two representatives of each church that is a member of the Association. The Moderator shall serve as chairman and the Director shall be an ex-officio member.

Section 2. Duties.

- A. This body shall act for the Association in the interim between annual meetings.
- B. The Executive Board shall carry out the policies and will of the Association.
- C. The Executive Board shall hold four quarterly meetings and as many other called meetings as is necessary to transact the business of the Association.

Called meetings may be scheduled by either the Moderator or the Director.

Section 3. Committees.

A. Standing Committees.

1. The Executive Board shall elect such standing committees as may be deemed necessary to carry out the various phases of the program of the Association efficiently and effectively.
2. The standing committees shall include: the Executive, the Finance, the Properties, the Social Concerns, Nominating, Program, Associational Council, Missions, Place and Preacher, Resolutions, Evangelism, Ordination, Pastor/Church Relations, Memorial, and Dedication.

B. Temporary Committees.

Committee may be elected or appointed at any time to perform temporary functions. The Executive Board shall determine when these duties have been performed and dismiss the committee.

Section 4. Committee Duties.

A. The Executive Committee.

1. This Committee shall be composed of the Moderator, who shall serve as Chairman; the Vice-Moderator; and the Chairmen of the Missions, Evangelism, and Nominating Committees; and two at-large members selected by vote from the Executive Board
2. This Committee shall meet upon the call of the Chairman and/or the Director.
3. This Committee shall initiate and recommend matters concerning business management and approve the employment of all associational staff personnel.
4. This Committee shall give guidance and assistance to the Director in formulating and promoting the general work of the Association.

B. The Finance Committee.

1. This Committee shall include the Vice-Moderator, the Treasurer, Chairman of the Properties Committee, and the Program Directors.
2. The Vice-Moderator shall serve as chairman.
3. This Committee is charged with promoting stewardship emphases in the Association.
4. This Committee shall plan an annual budget for the Association and present it for approval to the Executive Board at the Executive Board meeting prior to the Annual Meeting.
5. This Committee shall provide annually for the audit of the financial records and report the condition of these records to the Executive Board.
6. This Committee shall keep the Executive Board informed as to the financial condition of the Association.

C. The Properties Committee.

1. This Committee shall be composed of 5 members which shall include: 3 at large members, nominated by the Nominating Committee, one of these nominated as Chairman; the Chairman of the Trustees and the Finance Committee Chairman.
2. This Committee shall correlate all recommendations coming to the Executive Board relating in any manner to the physical properties held by the Association. This will include any buildings and grounds that may be acquired by the Association, the present office, insurance on the office and equipment, office equipment, and long-range planning for the development of Associational properties and equipment.
3. This Committee is to make such recommendations as it may find necessary relative to the physical properties of the Association to the Executive Board for action.

D. Social Concerns Committee.

1. This Committee shall be composed of 7 members which shall include: 3 at large members, nominated by the Nominating Committee, one of these nominated as Chairman; the Brotherhood Director; the WMU Director; and the Chairman of the Missions and Evangelism Committees.
2. This Committee shall survey the needs of the community, social, physical, ethical, and moral and make recommendations to the Executive Board related to their findings. The areas of interest for this committee shall include alcohol, drugs, crime, delinquency, gambling, race-relations, salacious literature, the poor, politics, the aged, and others as directed by the Executive Board.

E. Nominating Committee.

1. This Committee shall have 5 members. The Director of Missions shall meet with this Committee.
2. This Committee shall bring a report to the Annual Meeting of the Association nominating: the Associational Officers, Representatives of Institutions and Agencies, Associational Committees, and Associational Program Leadership, except in those instances as may be specified otherwise by the Constitution.
3. This Committee shall present nominations to the Executive Board to fill the vacancies of any of these offices, as set forth in Item 2 above, if vacancies occur in these offices between Annual Sessions, unless otherwise provided for by the Constitution.

F. Program/Registration Committee.

1. This Committee shall be composed of three members who shall serve three years. One-third to be elected annually. The one rotating off shall serve as Chairman.
2. This Committee shall arrange the program for the Annual Associational Meeting.
3. This Committee shall work closely with the Director in planning the Annual Meeting schedule and scheduling speakers.
4. The program shall be completed no later than thirty days prior to the Annual Meeting.
5. This Committee shall act as the Registration Committee on the days of the Annual Meeting. A report of the number of messengers and visitors shall be made to the Annual Meeting.

G. Associational Council.

1. This Committee shall be composed of the Program Directors and the Director, who shall act as Chairman.
2. This Committee shall plan and schedule the program work of the Association.
3. This Committee shall prepare a calendar of activities, based on the Associational year, in a manner that will assure the most effective coordination of the Association's effort and present this calendar

for adoption at the Executive Board meeting prior to the Annual Meeting.

4. This Committee shall meet at the call of the Director.

H. Missions Committee.

1. This Committee shall be composed of at least 5 members with at least one member being an active pastor.

2. This Committee will continually survey the community to determine what, if any, mission activities may be met through the cooperative efforts of the churches and to report their findings in writing to the Executive Board.

3. All mission activities, such as Mission Vacation Bible School, Fellowship Bible Classes, starting new Sunday Schools and churches, migrant workers, resort ministries, and others shall be under the supervision of this Committee as directed by the Executive Board.

4. This Committee shall be responsible for the enforcement of Article III, Section 2 and 3.

a. All applications for churches seeking fellowship with this Association will be processed by this Committee and their findings and recommendations for acceptance or rejection of a church shall be made to the Executive Board.

b. This Committee shall oversee the watchcare period of a church seeking and approved for membership.

c. This Committee shall investigate all charges made against member churches that may be in violation of Article III, as directed by the Executive Board.

I. Pastor/Church Relations Committee.

1. This Committee shall be composed of the Director, two lay persons and two pastors.

2. The Committee shall meet at the call of the Director.

3. This Committee shall act as a mediating and advisory body to a church and/or pastor in the event of a misunderstanding and/or a breakdown in communication between said church and pastor.

4. As a source of mediation, this Committee shall reach no public decision. The Committee shall act as mediator only when its services are desired and requested by an officer of the church and/or the pastor. The Committee Members shall not act individually except as directed by the Committee.

5. The Director, upon receipt of information that a crisis situation exists in a church, may request a discrete inquiry be made, at which time if a serious condition is determined to exist, suggest to the parties the availableness of this Committee, reminding the church and pastor of this Committee's service.

6. This Committee shall have the responsibility of acting under the provisions of Article III, Section 3 and 4 as directed by the Executive Board.

J. Evangelism Committee.

1. This Committee shall be composed of five members.

2. This Committee shall direct and promote a perpetual program and spirit of evangelism throughout the Association.
3. This Committee shall be responsible for all Associational-wide evangelistic activities. The Executive Board shall define what activities shall be considered evangelistic.

K. Ordination Committee.

1. This Committee shall be composed of three members. One shall serve as chairman and the others shall be recording secretaries.
2. This Committee shall, upon request of a local church, arrange and conduct an ordination council for a candidate for the gospel ministry or the deaconship.
3. The Ordination Council shall be composed of this Committee, all pastors and deacons of the churches of the Association.
4. The Chairman of this Committee shall moderate the Council examination.
5. This Committee shall report the Council proceedings to the Associational office in writing. This report will include the recommendation of the Council. This recommendation will then be composed into a letter which will be sent to the church representing the Association's recommendation to that church.
6. The recommendation of the Association is not binding upon the local church. The church will act on the recommendation as it desires. If the church action is considered in violation of Article III, this Committee will so report to the Executive Board for action.
7. This Committee shall conduct the Council examination in accordance with the Executive Board's guidelines.

L. Place and Preacher Committee:

1. This Committee shall be composed of three members.
2. This Committee shall determine the meeting place of the Annual Associational Meeting following the administrative procedure set forth by the Executive Board.
3. This Committee shall select the speaker and alternate speaker for the Annual Associational sermon following the administrative procedures set forth by the Executive Board.

M. Memorial Committee.

1. This Committee shall be composed of three members.
2. This Committee shall plan and present at the Annual Meeting, a memorial service honoring church members who have departed this life during the previous Associational year.

N. Dedication Committee.

1. This Committee shall be composed of five members, with three acquired to form a quorum.
2. This Committee shall select for recommendation to the Executive Board, persons (living or deceased, pastors and/or church staff, Associational or denominational workers) who have distinguished themselves by service to the Association and are considered worthy to

be honored by the Association.

3. This Committee is to report to the Executive Board no later than the meeting prior to the Annual Meeting a written report which shall include:
 - a. the name(s) of the person(s)
 - b. an account of the work felt to be significant
 - c. a suggested method of honoring the person(s)
 - d. or a report stating no one should be considered this year

O. Resolutions Committee.

1. This Committee shall be composed of three members.
2. This Committee will function during the Annual session of the Association.
3. Resolutions for association approval will be made to the association on the first day and referred to this Committee for study and to report back on the second day of the Annual Meeting. Those who plan to present resolutions to the Association are urged to present these to the Resolution Committee in writing prior to the first meeting day, if possible.
4. This Committee will give each resolution careful consideration and act on each in a suitable manner which shall include the privilege of:
 - a. rewording the original statement
 - b. drafting a substitute resolution
 - c. requesting a study be made before action is taken by the Association.
5. A resolution may be introduced to the Association on the second day without going through the Resolutions Committee provided this presentation action is approved by two-thirds of the representatives present and voting.
6. This Committee will also originate resolutions of appropriate nature present these along with other resolutions to the Annual Session.

Section 5. The various committees shall meet at the call of the committee chairman, or the Moderator, or the Director, or as specifically set forth in the Constitution.

Section 6. The various committees may request additional members be added to their committees for specific purposes. The Moderator shall make these additional placements of personnel from the Executive Board.

ARTICLE IX — AMENDMENTS

This constitution may be amended at the annual meeting of the Association by a two-thirds vote of the majority of the registered representatives voting on the second day of the Annual Meeting, at a time provided for by the Program Committee, provided the proposed amendment has been presented to the Executive Board, in writing, thirty days prior to the Annual Meeting, and provided the proposed amendment is read to the Association on the first day of the Annual Meeting.

DIRECTOR OF MISSIONS ADDRESS

OCTOBER 27, 1982

We have been experiencing a natural phenomenon all during this summer. It has been called many names. It is a drought condition. As a spin-off of this condition that we have been in — a long spell without relief, without rain — someone said that if they had known that holding the associational open house would have caused it to rain, we would have held it three months sooner — a spin-off from this has been that those of us who are on well water have found our wells to be getting a little low. Some dangerously low. In some cases we went to the well once too often and the hole was dry. Then we would bring in the well diggers and they would dig us another well. But occasionally the hole they dug for us would also be dry.

What happens when God goes to his wells and finds them dry? God's wells are his saints.

Jesus told the woman at the well that he had the water and if she would just drink from him she would have water and never thirst again. I believe that. Jesus said that out of his believers would flow rivers of living water. . . and I believe this. But when the well goes dry, I wonder, I wonder if God doesn't ask himself some questions: "Have I wasted the resources that I invested in a man's life? I had such high hopes for such a large return but he has not produced for me. He has been unuseful in my service.

The Twenty-fifth chapter of Matthew at the 14th verse (Read Matt. 14-19)

We are God's resources. We are God's investments in the world. His People are those things that he invests to have return. We are his treasure. But, when the well runs dry, what happens?

This passage tells us a number of things. It tells us that God is master. He owns all - everything. Our lives belong to him. All that we are, all that we have, all that we would be, our talents, our capabilities, our abilities, our resources - all belong to God. I think we all agree with this. We are truly God's resources. We are his people that he has invested in and he expects return.

Now, God is always studying his people. He is looking very intently and watching our lives. He is always looking, trying to find those servants to whom he can commit more of his treasure. He is looking for those who will be faithful servants of opportunity, faithful servants of talents, faithful servants of capacities, faithful servants of money, faithful servants of success.

God gives to us according to our several abilities. He does not give equally. We don't like to hear this, but it's true. God does not give equally. To one he gave five, to another he gave two, and to a third he gave but one. Some people seem to be endowed with that extra ordinary ability far and above and away more than others. But even in this we can be thankful to God for he does give to all of us something. God has not left any of us without some endowment. He has invested something in each one of our lives. This is the beauty and the grace and the glory of the Christian life.

Now, this passage also tells us something about ourselves. It is a curious fact that when you read and study the scriptures they reveal something about

ourselves. We find the passages are speaking about us and to us.

Preachers, when you preach, every member ought to feel that the message is directed to them. If they don't feel like you are preaching to them, about them, then you need to go back into your study and do some more work, because they need to feel this under your ministry.

In this parable, there we are. I don't think we are the five-talented person. If I would ask you, you would say no. I don't think we are the two-talented person. We are more comfortable when we see ourselves as the one-talented person. Yes, there we are: the one-talented servant.

"Lord, I didn't have much. You gave this one over here two talents. You gave this one over there five talents. And you only gave me . . . one. I knew you were a hard man and you reaped where you sowed not . . . and I was afraid."

And pastors, that's the thing that is holding the churches back. They are afraid . . .

"So, I buried . . . I buried my talent."

You talk about Nominating Committees seeking to find workers. You talk about Sunday Schools trying to fill leadership positions. The talent there is buried . . . buried.

"And I hid it to keep it safe. For I wanted to be sure nothing happened to it." Now, let's talk about this man. This was not an unusual thing to do in Jesus' day. You can't blame the man for it. He didn't have the safety deposit box and the heavy steel things we can go down and rent and lock up things. They weren't available to him. He did the thing he felt he could do for security reasons.

"I protected it. I kept it . . . I have it here. It's still just like you gave it to me and I give it back to you. I kept it safe."

This one-talented man is burdened with the sense of inferiority. Deep within all of us there is this sense of inferiority. Always, someone else can do it better than I. Even when we are over compensating . . . when we act superior . . . when we are in the midst of the spotlight . . . when the preacher is preaching . . . deep in our heart there is still the feeling of inferiority, because we are still part of the human race. When other people think we are so adequate, down deep we are saying, "I am not. I'm insecure. I can't handle it."

We are insecure because God made us insecure and he placed us in an insecure world so that in our insecurity we would turn to him that we might find security where we need to find it.

It is only human that I see myself with this man with one talent and I feel with him his inferiority. "I don't have much . . . I don't count for much . . . My talent is little . . . What can I do for the Master?" I hear my churches say that, "We are so small, we can't do much." I hear others say, "We are so big, so complex, it takes so much time, we are so involved, we can't do much." I hear it at both ends.

Our Sunday Schools are full of folks of the one-talented type. Our church pews are full of them who say that they are inferior. The world is full. God does not approve of this kind of self-pity. He has something to say to you and to me . . . and to all one-talented people.

The servant said, "I have only one talent." He tried to convince himself

that he was ordinary. That he didn't count. "I only have one talent . . . and I was afraid."

I wonder, do you know that kind of fear? In the midst of doing something deep down is the sense of inadequacy and you fear that the task won't be completed. Do you know what it is to face a situation and to know in your own heart that you are just plain scared. I imagine Brother Philbeck has felt that just recently. (Anti-alcohol vote)

I don't know how to cope with this and I'm inadequate. The one-talented man says, "Go and hide where it is safe. Don't get involved. Don't do things." That's the way that servant felt. He looked at the fellow with five talents and saw him wheeling and dealing with this one and dealing with that one and with the real estate men and the bankers and he saw him making money. He looked at the two-talented man and saw him doing the same things. They looked so at home in those circles. He looked at himself and he was inadequate. He was afraid.

The Master asked, "What are you afraid of?"

The answer is that "I was afraid I would lose what you had given me. If I lost it, I know you are a hard man . . ."

In this parable, the one thing that is untrue is that statement. The Master was a shrewd person but he wasn't a hard man. A hard man wouldn't have entrusted his riches to a slave. You see, we say to God, the reason I don't do it is that I might fail. The Lord answers, "What if you do fail?" Our answer is, "I'm afraid you would do something to me if I fail." So the question comes is God going to punish me or you for doing something in his name and failing in doing it? When I do my best for God and fail, is he going to punish me? If I'm not always a success in the kingdom's ongoing glory, am I tarnished?

The Scriptures come back and repeatedly tell us it is not success that God is looking for . . . it is faithfulness. It is faithfulness that will be rewarded not success. God does not require that you succeed but he demands that you be faithful and that you try.

We have a loving Father. That's what the Scriptures tell us. Not a hard Father.

But the servant says, "I was afraid." This kind of unreasonable fear defeats the cause of God more readily than anything else that we can place upon it. The members develop a sort of mania for seeing themselves as failures before they even make the attempt. The Christian life suffers more in this area than anything else.

The Master answered the fearful one-talented man, "Thou wicked and sloughful servant." He called him sloughful — lazy — no account — He had a right to call him this. He adds one word that changes the whole thing. He said, you are a wicked, wicked man. Now, he didn't steal the money. He hadn't even borrowed it. He didn't throw it away. He didn't lose it. He had it probably just as shiny as the day it was given to him. He didn't waste his life in riotous living. He had done nothing wrong. Yet, he was a wicked man.

This is one of the few times that Jesus refers to people as being wicked. You do not have to be a murderer to be a wicked person. You do not have to commit heinous crimes. You do not have to be a drunkard. You do not have to beat your wife or children. You don't have to commit adultery. You can be a

good, honorable, decent, upright citizen who refuses to render stewardship of his life to God. One day you will hear Jesus Christ and he will say to you, you are a wicked person.

Why? Because it is sin not to take God seriously. What do the Scriptures tell us? "To him that knoweth to do good and doeth it not" — if you know what is right and you do not do it right — the Scriptures tell us, "to him it is sin."

We passed a resolution a few minutes ago and if we walk out and leave it knowing that it is sin, then we are wicked people.

If you know in your heart that your church is not in the path where God wants it to be and you don't do something about it, it's sin.

A blind man sat in his darkness. He heard strange voices around him. One of them was named Jesus. He heard that from someone calling to him. He heard this man Jesus clear his throat and he heard him spit on the ground. And then to his amazement, he felt the slimy spittle being spread across his eyelids. The strange voice said to him, "Go, and wash in the pool of Siloam."

If you were that blind man, what would you do? Would you have gotten up and walked clear across Jerusalem to Siloam's pool and washed your face or would you have thought you were talking to a crazy man and taken the corner of your robe and wiped your face off? What would you have done? Would you have obeyed and been healed or would you still be sitting there in the darkness of your blindness?

Oh, you say, "I, I would have obeyed." Yet we do not obey the commands of God that we know and we have not received the blessings of obedience to those commandments.

In the end, the one-talented man, because he didn't use that which was entrusted to him, lost it all.

Our churches reflect this. Our insecurity. We reached some people last year but as I looked over the records, a church was very lucky if she remained stable — that is, if she broke even at the end of the year — if the members leaving didn't overshadow the ones received.

So, we are called satisfied. We are called contented. I believe the proper word is fearful. Fearful.

We are like the ten who reported back to the Israelites in the wilderness about the beauty of the land flowing with milk and honey. But you know it's full of giants and we would rather wander in the wilderness than to face a giant.

Our church records do not reflect the work of one person. Yet, we try to make them so. If our churches rely upon the pastor to turn these figures around, forget it. One person can't do it. There is no way.

How seriously do we take our commitment to Jesus Christ?

If we are to see the vision that was talked about last night become reality, then we must take our one talent and working together, make them many talents — many faceted talents that reach out and see this vision becoming reality in ministry for Jesus Christ.

Do you want this to happen?

If so, be obedient to the commands of Christ.

Otis J. Wheelhouse, Jr. Director of Missions
Sandy Run Baptist Association

**PROCEEDINGS
OF THE
SANDY RUN BAPTIST ASSOCIATION
NINETY-SECOND ANNUAL SESSION**

**Monday, October 26, 1981
Big Springs Baptist Church, Ellenboro, N.C.**

1. The Ninety-Second Annual Session of the Sandy Run Baptist Association met with the Big Springs Baptist Church, Ellenboro, North Carolina, Monday, October 26, 1981, opening at 6:30 p.m., with registration of representatives and guests.
2. Mr. Curt Frederick, Minister of Music, Florence Church, led the opening hymn, "To God Be the Glory."
3. The Reverend W. Melvin Owens, pastor of the Mount Pleasant(R) Church and Moderator of the association, called the association to order and welcomed everyone to the Ninety-Second Annual Session.
4. The Reverend Raymond Whitfield, pastor of the host church, welcomed everyone to the Big Springs Church, commenting that Big Springs Baptist Church is a charter member of the Association and we are proud to be a part of this great association.
5. The Reverend Ray H. Belue, pastor of the Hick's Grove Church, presented a devotional thought using as his text, Isaiah 6:1.
6. A motion was made by the Moderator that the messengers registered this evening and those that would register on Tuesday evening be constituted as the Ninety-second Annual Session of the Sandy Run Baptist Association. Motion was seconded and was carried.
7. The Reverend Paul Brock, pastor of the Shiloh Church and Chairman of the Program-Registration Committee, presented the following agenda to the session and moved for its adoption as the program for the Ninety-second Annual Session. Motion was seconded and passed.

FIRST SESSION

**MONDAY, OCTOBER 26, 1981
BIG SPRINGS BAPTIST CHURCH
ELLENBORO, NORTH CAROLINA**

6:30 p.m. Registration of Representatives and Guests

6:45 p.m.

Hymn:

Call to Order and Welcome to the 92nd Annual Session Rev. Melvin Owens
 Welcome to Big Springs Church..... Rev. Raymond Whitfield
 Devotional Thought and Prayer..... Rev. Ray Belue
 Parliamentarian's Call to Constitute the

92nd Annual SessionDr. Wayne Blackwood
 Presentation and Adoption of the Program Rev. Paul Brock
 Introduction of New Church Personnel..... Rev. Robert Toney

- 7:10 p.m.
 Annuity Board Report..... Rev. Claude Simpson
- 7:20 p.m.
BUSINESS SESSION
 Resolutions Committee..... Rev. Guy Cabaniss
 Nominating Committee..... Mrs. Sophia Bradley
 Finance Committee..... Rev. Robert Toney
 Place and Preacher Committee..... Rev. Billy Holland
 Miscellaneous Business
- 7:45 p.m. Cooperative Prog.-Stewardship Report.....Rev. Eugene Passmore
- 7:55 p.m. HYMN
- 8:00 p.m. **PROGRAM REPORTS**
 Sunday School Rev. Dan Straw
 W.M.U. Mrs. Carolyn Hardin
 Brotherhood..... Rev. Carl Street
 Church Training..... Rev. Herman Hicks
- 8:40 p.m. **REGISTRATION REPORT**..... Rev. Guy Cabaniss
- 8:42 p.m. **MODERATOR'S ADDRESS**
 Introduction of the Speaker Mr. Max Price
 Special Music Mrs. Gloria Wells
 Moderator's Address Rev. Melvin Owens
- 9:20 p.m. **ADJOURN TO THE GLENWOOD BAPTIST CHURCH**

SECOND SESSION

TUESDAY, OCTOBER 27, 1981
 GLENWOOD BAPTIST CHURCH
 BOSTIC, NORTH CAROLINA

- 6:30 p.m. **REGISTRATION OF REPRESENTATIVES AND GUESTS**
- 6:45 p.m.
 Call to Order Rev. Melvin Owens
 Welcome to Glenwood Baptist Church Rev. Robert Philbeck
 Devotional Thought and Prayer
- 7:00 p.m. **MEMORIAL SERVICE**
- 7:10 p.m. **BUSINESS SESSION**
 Finance Committee Rev. Robert Toney
 Election of Vice-Moderator and Moderator..... Rev. Otis Wheelhouse
 Properties Committee Rev. Malone Thomason
 Evangelism Committee
 Resolutions Committee Report
 Miscellaneous Business
- 7:40 p.m. **DIRECTOR OF MISSIONS ADDRESS** Rev. Otis Wheelhouse
- 8:05 p.m. HYMN
- 8:10 p.m. **INSTITUTIONAL REPORTS**
 Baptist Children's Homes

Baptist Hospital
Christian Higher Education
Wake Forest University
Baptist Homes, Inc.
9:25 p.m. SPECIAL AWARDS PRESENTATIONS
PASSING OF LEADERSHIP TO NEW OFFICERS
ADJOURN
BENEDICTION

8. Moderator Owens introduced all the new pastors and church staff in the association present at this session. Pastors recognized were: the Reverend Charles C. Penley, Spencer; the Reverend Ray H. Belue, Hick's Grove; the Reverend Timothy Hendrick, Sandy Run; the Reverend Randy Wadford, Bostic First; the Reverend Johnny Bridges, Sulphur Springs; the Reverend Miller Freeman, Mount Lebanon; the Reverend Dan Hutchins, Mount Olivet; the Reverend Steven Ayers, Caroleen. Church staff recognized were: the Reverend Peggy Stout, Minister of Education, Forest City First; and the Reverend Arthur Yount, Associate Minister and Minister of Youth, Trinity. After the introductions, Reverend Owens offered the right hand of fellowship and welcome to these new workers.

9. Reverend Claude Simpson, Associational Annuity Board Representative, was recognized. He stressed the necessity of each church having adequate coverage for their pastors and staff members. We now have 50 churches participating in the retirement program with 61 members.

10. The Moderator called the association into its first business session.

A. Resolutions Committee: Reverend Guy Cabaniss, Pastor of Calvary Church and Chairman of this Committee indicated his committee was ready to receive resolutions should there be any. Procedures for making resolutions are explained in the Advance Books of Reports.

B. Nominating Committee: Acting for the Chairman, Reverend Otis J. Wheelhouse, Jr., Director of Missions, presented the nominating report. The officers and workers were elected as nominated.

C. Finance Committee: Acting for the Chairman, Reverend Dan Straw, pastor of the Florence Church and member of this committee, presented the Finance Committee report. The report was accepted. He then presented the proposed associational budget for 1981-82. This was given as information with the vote coming the following evening.

D. The Moderator called for any miscellaneous business. Director of Missions, Otis Wheelhouse, read as information a proposed amendment to the Associational Constitution as was presented to the Executive Board. The vote on the amendment will come on the following evening.

E. Moderator Owens asked if there were any who were visiting with us, outside of our own association. There were none.

F. Place and Preacher Committee: Reverend Paul Brock, Chairman, moved that the Ninety-third Annual Session of the Sandy Run Baptist

Association be held on October 25, 1982, with the Mount Pleasant Church, Rutherford, and on October 26, 1982, with the Shiloh Church. The Preacher for the Annual Sermon will be the Reverend Joe Richards, pastor of the Sandy Mush Church, with the Reverend Arthur Collum, pastor of the Trinity Church as the alternate. This report was adopted.

11. The Reverend Eugene Passmore, pastor of the Campfield Memorial Church and associational Cooperative Program and Stewardship Representative, was recognized by the Moderator for a Stewardship Report. Reverend Passmore encouraged the churches to stress stewardship. "God has given the churches and the association a challenge. The work is going to move forward. God is going to lay upon each church — upon the heart of each leader, to see the need of the association and the Cooperative Program. I encourage you to pray about your giving. I encourage each pastor to study about and pray about this . . . one way to show that we do love Jesus is to do more in giving to our Cooperative Program and the association."

12. Mr. Curt Frederick led in the congregational hymn. "There Shall Be Showers of Blessings."

13. Moderator Owens called upon the Parliamentarian, Dr. Wayne H. Blackwood, pastor of the Bethel Church, to preside.

14. Reverend Blackwood called for the program reports:

A. Sunday School: Reverend Dan Straw, Associational Sunday School Director, presented this report. He reported a general decline in Sunday School attendance and enrollment all across the Convention. The "Back to Basics" materials will be a help to us in the reversing of this trend. The report was adopted.

B. Woman's Missionary Union: Mrs. Carolyn Hardin, member of the Bethany Church and Associational WMU Director, presented this report. We were challenged to see what could be done this year if we would let God work through us. This year let us remember as the WMU we are part of the church and stop trying to be a separate organization and be a part and see what we can accomplish. We need over \$80 million for our mission offerings — Foreign Missions and Home Missions. This sounds like a lot but it is not a lot. If we give our time in prayer then we can thank God for we will get our offerings and we will not have a problem with this. The work of the WMU is not just taking offerings. The age-group organizations are important. Through them, many of our missionaries first felt the call to respond to foreign work. Program report was adopted.

C. Brotherhood: Reverend Carl Street, Pastor of Wilson Church and the Associational Brotherhood Director, presented this report. We can all be missionaries if we would just join our hands together. Program report was adopted.

D. Church Training: Reverend Herman F. Hicks, Minister of Education, Spencer Church, and Associational Church Training Director, presented this report. The theme for Church Training until 1985 is "Bold Growth in Discipleship." This is an expression of the Church Training

effort to carry out the scriptural mandate as found in Ephesians 4:11-16. The theme for this year is "Equipping for Church Growth." The emphasis next year, 1982-83, will be on the family. Program report was adopted.

15. The report from the Registration Committee was called for. Reverend Guy Cabaniss, member of this committee, reported 206 messengers and 31 visitors had registered.

16. Dr. Wayne Blackwood introduced Reverend W. Melvin Owens, Moderator, for the Moderator's Address.

17. Reverend Owens made a few remarks — last year he had a few small butterflies and they both had hiccups. Following last year's moderator's address, the body voted on the purchase of some land. This year, I am more relaxed. Reverend Owens read Proverbs 29:15-20.

18. Mrs. Gloria Wells, accompanied by her daughter Lisa, brought the special music, "God's Eternal Day." Both of these ladies are members of the Mount Pleasant (R) Church.

19. Reverend Owens brought the message titled, "Where There Is No Vision, the People Perish." After the message, he called the Annual Session into a moment of silent prayer to pray for this association for God to give us the vision that we ought to have.

20. Reverend Owens then expressed thanks to the Big Springs Church for the facilities made available to the association and urged everyone to attend the second session of the annual meeting that will be held at the Glenwood Church.

21. Reverend Steven Ayers led in the closing prayer.

22. The Moderator adjourned the meeting to meet with the Glenwood Church the following evening.

SECOND SESSION

23. The Second Session opened at 6:30 p.m., at the Glenwood Baptist Church, Bostic, N.C., with the registration of messengers and guests.

24. The annual session was called to order by Moderator Melvin Owens.

25. The congregation was led in the singing of the hymn, "God of Grace and God of Glory," by the Reverend Charles Cabaniss, Music Director, Race Path Church.

26. The Reverend Robert Philbeck, pastor of the host church, welcomed the association to Glenwood Baptist Church. Reverend Philbeck requested Reverend Dan Straw, pastor of Florence Church, to stand. Reverend Philbeck indicated that the Florence Church had a vision about Glenwood Church years ago and that the Glenwood Church is here today because of the efforts of the people of the Florence Church. (Glenwood was a mission sponsored by Florence.)

27. Reverend Robert Philbeck spoke on the "white ribbon" effort of the Forest City area. Wearing the white ribbon indicates opposition to the Liquor-By-The-Drink vote to be taken in the Forest City area.

28. Reverend Timothy Hendrick, pastor of the Sandy Run Church, was

recognized for the evening's devotion. He read from 2 Cor. 5:17-19. Our task is to speak the word of reconciliation.

29. Reverend Paul Brock was recognized for a word about the program. Reverend Brock checked to see that all had registered. Those registering after entering the sanctuary were requested to pass their cards to the ends of the aisles to be picked up. A modified program had been given to the messengers as they entered. Inadvertently, some items were left out of the program as found in the Advance Book of Reports. Reverend Brock moved that the following modified program be adopted for the proceedings of the evening, replacing the program found in the Advance Book of Reports. The motion was seconded and passed.

SECOND SESSION

TUESDAY, OCTOBER 27, 1981
GLENWOOD BAPTIST CHURCH
BOSTIC, NORTH CAROLINA

6:30 p.m. REGISTRATION OF MESSENGERS AND GUESTS

6:45 p.m. Hymn

Call to OrderRev. Melvin Owens

Welcome to Glenwood Baptist ChurchRev. Robert Philbeck

Devotional Thought and Prayer Rev. Timothy Hendrick

7:00 p.m. MEMORIAL SERVICEMr. Curt Frederick

7:10 p.m. BUSINESS SESSION

Finance Committee Rev. Robert Toney

Election of Vice-Moderator and Moderator.....Rev. Otis Wheelhouse

Properties Committee Rev. Malone Thomason

Evangelism CommitteeRev. Ad Hopper

Resolutions Committee Report..... Rev. Guy Cabaniss

Miscellaneous Business

7:40 p.m. DIRECTOR OF MISSIONS ADDRESSRev. Otis Wheelhouse

8:05 p.m. HYMN

8:10 p.m. INSTITUTIONAL REPORTS

Baptist Children's Homes

Baptist Hospital

Christian Higher Education

Wake Forest University

Baptist Homes, Inc.

8:40 p.m. REGISTRATION REPORT Rev. Paul Brock

8:42 p.m. ANNUAL SERMON

Introduction of Speaker.....Mr. Max Toney

Special MusicMrs. Sandra Harwood

Annual Sermon..... Rev. James Yelton

9:25 p.m. SPECIAL AWARDS PRESENTATION

PASSING OF LEADERSHIP TO NEW OFFICERS

ADJOURNMENT OF 92ND ANNUAL SESSION

BENEDICTION

30. Moderator Owens recognized the time for the Memorial Service. Reverend Wheelhouse, Director of Missions, requested that this time be passed and returned to later as the leader of this service was having difficulty getting to the meeting. By common consent, the Moderator moved to go into the business session and to return to the Memorial Service later. There being no objections, the program was advanced.

31. Second Business Session:

- A. Finance Committee: Reverend Dan Straw presented the proposed budget for the association for the year 1981-82. Reverend Straw moved for the adoption of the budget. The motion was seconded. Discussion was called for. There was none. The Moderator called for the vote. The budget was adopted without opposition.
- B. Election of the Moderator and Vice Moderator: Reverend Otis Wheelhouse was called upon to conduct these elections. Reverend Wheelhouse indicated that Reverend Owens had served the association faithfully and well for the past two years. The Constitution does not allow him to serve another continuous term. The Nominating Committee in seeking to fill this office, first approached the Vice Moderator, the Reverend Robert Toney, who asked that he not be considered for the office of Moderator, even though he had served us faithfully and well for the past two years.

The Nominating Committee brings to you as their recommendation for the office of Moderator, Dr. Wayne H. Blackwood, pastor of the Bethel Baptist Church. This committee places this name into nomination and seconds the motion. Nominations were also called for from the floor. There were none. A motion was made to elect Dr. Blackwood by acclamation. Motion was seconded and passed.

For the office of Vice Moderator, the Nominating Committee places into nomination the Reverend A. Graham Brooks, pastor of the First Broad Baptist Church, and seconds this motion. Nominations were also called for from the floor. There were none. A motion was made to elect Reverend A. Graham Brooks by acclamation. Motion was seconded and passed.

- C. Properties Committee: This report was deferred, to be included in the printed minutes.
- D. Evangelism Committee: This report was presented by the Chairman, Reverend Ad Hopper, pastor of Corinth Church. The report was adopted.
- E. Resolutions Committee: Reverend Guy Cabaniss presented the following resolution:

WHEREAS, Christians Against Alcohol have taken a bold stand to defeat ABC stores entering Forest City,

WHEREAS, Baptists are known to believe, as stated in the church covenant, that we agree to abstain from the sale and use of intoxicating drinks as a beverage, and to be zealous in our efforts to advance the kingdom of our Saviour,

WHEREAS, we as Baptists are known to believe the Word of God, and the Word of God speaks against the use of intoxicating beverages,

BE IT THEREFORE RESOLVED that we, the representatives of the Ninety-second Annual Meeting of the Sandy Run Baptist Association, express our stand in favor of Christians Against Alcohol, and our opposition to the ABC stores entering Forest City, and we encourage our sister churches to present the need to their congregations to vote against the ABC stores entering Forest City.

This resolution was moved for adoption and if adopted would be reported to our newspapers. The motion was seconded. No discussion — and the motion carried.

F. Memorial Service: By common consent, the Memorial Service was placed into the line of business. Mr. Curt Frederick was recognized to lead in this service. Mr. Frederick reflected that in Paul's missionary journeys, he often spoke of being absent from the people he would like to be with but that he was with them in the spirit. These saints are departed physically, but they too are with us in spirit. A period of quiet meditation was followed by prayer. Mr. Frederick sang, "From Everlasting Love."

G. Miscellaneous Business: The Moderator returned to the order of business. The motion to amend the constitution of the association was reintroduced. The proposed amendment would add the word "male" before the word "candidate" in Article VIII, Section 4, K, 2. The amended article would then read, "This Committee shall, upon request of a local church, arrange and conduct an ordination council for a male candidate for the gospel ministry or the deaconship." The amendment had been read the first night as required by the constitution. The motion to amend the constitution was made and seconded.

Reverend Dan Straw was recognized by the Chair to speak to this amendment. Reverend Straw indicated that he was the president of the Pastor's Conference but that he did not speak representing this body. Some good pastor friends are on one side of this issue, others are on the other side. This is true for our churches as well. For that reason, it is not wise that we adopt this constitutional amendment. It is not wise because I believe it will violate two of our Baptist principles. The first Baptist principle that I believe it will violate is the doctrine of the Priesthood of All Believers. Across our Convention, there are dedicated and spirit-filled Christians who differ on this issue. We have respected Biblical scholars in our Convention who also differ on this issue of whether or not women should be ordained as deacons and whether or not women should be ordained as ministers. Most Biblical scholars do recognize that there is a Biblical view for both positions. There is a genuine Biblical basis for different views. If each one interprets the Bible in accordance with God's guidance in their life and their own conscience — and we greatly value that freedom and that right — this constitutional amendment would violate that principle that we all hold dear.

The second principle that would be violated would be that of the autonomy of the local church. Whether we feel ordination of women to

be right or wrong, we do not have the right to dictate our beliefs to a sister church. Some churches in this state and other states have had ordained women for over a hundred years. The autonomy of the local church is something that we value.

Practical reasons also dictate the defeat of this amendment. Some of our sister churches already have ordained women. We can possibly hammer this thorny and sticky problem out, but in so doing we risk separating from our body those churches that feel the association is discriminating against them. As Baptists, we can trust the Lord to lead us and give freedom to our churches. The violation of the foundational beliefs of our faith would be another issue. This does not do that. We need to pull together.

Reverend Straw then moved for the tabling of the amendment. Moderator Owens reminded the messengers that the table motion is not debatable and takes precedent over the previous motion. The motion to table was carried.

32. The Moderator recognized the visitors from outside of our association. Introduced were: Mr. Harold Scroggs and Mr. Gary Ware, representing the Baptist Children's Homes; Mr. Edgar B. Haire and Mr. Jim Saul, representing the Baptist Homes; Mr. Carlos Young, representing the Baptist Hospital; and Mr. Howell Smith, representing the Baptist Colleges and the Wake Forest University.

33. The Moderator recognized the Director of Missions, Reverend Otis J. Wheelhouse, Jr., for the Director's Address. The scripture reading was from the Gospel of Matthew 25:14-29, with the message dealing with being "Faithful With One Talent."

34. Moderator Owens asked the congregation if they would stand in appreciation of a message like this. The messengers responded graciously. It was requested from someone in the congregation that if possible, the message be printed as part of the annual printed minutes.

35. The Moderator recognized Mrs. Pam McKeithan who was playing the piano for this session.

36. Reverend Charles Cabaniss led the congregation in the singing of the hymn, "At Calvary."

37. Institutional Reports:

- A. Baptist Children's Homes: Mr. Harold Scroggs spoke of his work as a child care worker.
- B. Baptist Hospital: Mr. Carlos Young speaking of the hospital stated it has grown from an 80-bed hospital in 1923 to over 700 today. Your hospital is a teaching and referral hospital. Doing together, we do what we can't do as individuals or as individual churches.
- C. Christian Higher Education: Mr. Howard Smith represented Wake Forest University and the Colleges of the Convention. It is important for us to support our privately-funded schools. The second thing is that God is still at work at Wake Forest University.
- D. Baptist Homes: Mr. Edgar Haire, speaking for the Baptist Homes, said we have some 300 spaces in our homes. We could brag where we have

come from — but this segment of our population is growing faster than we can address. We are operating literally on a shoestring. There is an urgency for our support. Half of the people in the homes are beneficiaries of our mission gifts. You are invited to visit the homes and see what is being done.

E. The Clerk, Mrs. A.K. Wheelhouse, at the request of the Moderator, reported on a letter received from Campbell College. This was the annual report of the college to the association.

38. Moderator Owens reported that we were ahead of our schedule by about 30 minutes and asked if there were any other representatives present who would like to speak to us. There were none.

39. The Resolutions Committee was recognized. Reverend Guy Cabaniss presented the following resolution:

WHEREAS, the Big Springs Baptist Church and the Glenwood Baptist Church have provided so graciously for our Ninety-second Annual Session, and

WHEREAS the members of these churches have worked so wonderfully to help us park, to provide for our comfort and to aid our Program and Registration Committee,

BE IT THEREFORE RESOLVED that we express our grateful thanks for their welcome and for the privilege of meeting with them at these churches. This resolution was approved by the messengers.

40. Reverend Broughton Strickland, pastor of the Broad River Church, and Chairman of the Associational Dedication Committee, was recognized. This committee recommended that the 1981 Annual Minutes be dedicated to the Reverend William Gaston Camp. The motion was seconded and carried.

41. A report from the Registration Committee was called for. Reverend Paul Brock reported 210 messengers and 26 visitors had registered.

42. The Moderator recognized Mrs. Max Toney to introduce the speaker for the Annual Sermon. Mrs. Toney, member of the First Baptist Church of Henrietta, introduced her pastor, the Reverend James Yelton, stating that he was a native of Henrietta and had been pastor of this church since 1966.

43. Mrs. Sandra Harwood, daughter of Reverend James Yelton, presented the special music, "To God Be The Glory." She was accompanied by her sister, Miss Geovinna Yelton.

44. Reverend James Yelton brought an inspiring message concerning "Reaching the Fields for Harvest." His scripture was from John 4:35.

45. The Moderator recognized the Director of Missions for Special Awards that were to be made. In an effort to stress a felt need in the association last year, we began recognizing churches in the area of self-improvement study, particularly in the area of Sunday School work and Church Training work, on the number of study course awards earned by members of the church during the past year. The awarding of these plaques are based upon the Sunday School Board's records passed to us by the Baptist State Convention Sunday School Department. I know many of our churches earned more than are shown. These will probably come out of the computer next year. Some of our churches do not report their studies. Thirty-three churches reported

receiving study course awards.

- A. The Sunday School Award for 1980-81 goes to the Bethel Baptist Church. Mr. Jack Greene, Director, received the award for the church.
 - B. The Church Training Award for 1980-81 goes to the Bethel Baptist Church. Mr. Earl Green, Director, received the award for the church.
 - C. The General Study Award for 1980-81, goes to the Bethel Baptist Church. Dr. Wayne Blackwood, pastor, received the award for the church.
 - D. Reverend Wheelhouse presented to the Moderator, Reverend Melvin Owens, a plaque of appreciation for his service as Moderator for the past two years.
 - E. Reverend Wheelhouse also has a plaque of appreciation for Reverend Robert Toney, Vice Moderator, for his service over the past two years. Reverend Toney was unable to be present at this session so the Director will present the plaque at a later date.
46. Reverend Melvin Owens requested that Dr. Wayne Blackwood and Reverend Graham Brooks join him on the platform. Reverend Owens congratulated these men upon assuming their positions of leadership.
47. Reverend Owens closed the Ninety-second Annual Session commenting we need more unity, more togetherness than ever before in our history. Will we resolve that we are going to do just this? We are serving a great God! If we don't do our part, it won't be done. My prayer is that together we will resolve to move onward and upward for the glory of God!
48. The meeting was adjourned with prayer led by Dr. Wayne Blackwood.

MESSENGERS TO THE NINETY-SECOND ANNUAL SESSION

ADAVILLE: Terry Barnes, Tricia Ellis, Dorothy Hutchins, Ray Morrison, Mrs. Ray Morrison.

ALEXANDER: George O. Bowen, Jr., Shirley Bowen, Howard Foster, R. J. Hogan, Mrs. R. J. Hogan, Clark Hoyle, Wayne Wall, Mary Ann Wall, Myra Waters.

BETHANY: Glenn Rushing, Mrs. Glenn Rushing, Elbert Morrow, Etta Morrow.

BETHEL: Wayne Blackwood, Nell Bridges, Delbert Byars, Mamie Byars, Joanne Campbell, Manley Forbes, Virginia Forbes, Katie Hamrick, Estelle Jolley, Aileen Morehead, Donie Smith.

BIG SPRINGS: James Campbell, Hugh Hester, Mrs. C. J. Irvin, Robert S. Irvin, Mrs. Guy Lattimore, John B. Stroud, Raymond Whitfield.

BOSTIC FIRST: Mrs. Wilbur Braddy, Lillie McKinney, Bertha Miller, G.B. Miller, Florine Russ, Mrs. Robert Stalnaker, Randy Wadford.

BROAD RIVER: Broughton Strickland, Hazel Strickland.

CALVARY: Sara Bridges, J. H. Brindle, S. Guy Cabaniss, Mrs. Guy Cabaniss, Marjorie Jones.

CAMPFIELD MEMORIAL: Eugene Passmore, Fred Toney, Lois Toney.
 CAMP'S CREEK: Veola Bridges, Dever Jolley, Connie McCraw, Garrison McCraw, Charle Moss.
 CANE CREEK: E. J. Brown, Glenn Lane, Mrs. Glenn Lane.
 CAROLEEN: Steve Ayers, Ellen Carder, Sarah Jolley, B. G. Holland, James R. McDaniel, Wynelle McDaniel, Mrs. Rosley Mitchell.
 CLIFFSIDE: Roy Hamrick, Mrs. Roy Hamrick.
 CONCORD: Willie Champion, C. C. Merck, Roger Newton.
 CORINTH: M.G. Allen, Dale Day, Gerri Day, Ad Hopper, Russell Reep, Barry Washburn, Burlan White, Minnie White.
 CRESTVIEW: Boyce Gregory, Charlie Phillips.
 DRURY DOBBINS: David Blizzard, Jerry Bridges, Peyton Doty, Donald F. Martin, Joe McDaniel, Dean Poteat, Buford Tesseneer.
 FAIRVIEW: Mary VanDyke, Jane VanDyke, Shelia VanDyke.
 FIRST BROAD: Elsie Brackett, Laddie Brackett, Vonnie Brackett, Graham Brooks.
 FLORENCE: Estyelle Bland, Frances Byers, Van Carroll, Mrs. Van Carroll, Mrs. Shirley Epley, Sid Epley, Curt Frederick, Miss Martha McFarland, Dan Straw, Blanche Watkins.
 FLOYD'S CREEK: Ann Crawford, Douglas Crawford, Robert Dobbins, Sam Watson.
 FOREST CITY FIRST: L.C. Davis, Mrs. L.C. Davis, Jack Maguire, Mrs. J. F. Marchman, Peggy Stout, Flay Weathers.
 FOREST LAKE: Charles Dickens, Wayne Toney.
 GLENWOOD: Doyle Hodge, Rachel Hodge, Bob Philbeck, Nancy Philbeck, Mrs. Kenneth Street.
 GOODE'S CREEK: Minnie Honeycutt, Joyce E. Hutchins, Edith McCraw.
 GOODE'S GROVE: L.W. Toney, Randy Toney.
 GREEN CREEK FIRST: W.E. Barnette, Mrs. Hattie Calton, J.W. Cantrell, Jack Weaver.
 HARMON STREET: Mrs. Amy Proctor, Bill Proctor, Glen Whitaker.
 HARRIS FIRST: Buford Splawn, C.Y. Turner, Ed White.
 HENRIETTA FIRST: Mrs. Myrtle Lowery, Clarence Randolph, Mable Randolph, Ruth Whitaker, James Yelton, Margaret Yelton, Mrs. Pantha Yelton.
 HICK'S GROVE: Ray H. Belue, Bobby Henson, Bonner Padgett, Raymond West.
 HIGH SHOALS: Clinton Greene, Mrs. Clinton Greene.
 HOLLY SPRINGS: Wade Huntley, Leroy Gowan, Britt Hopper.
 LAVONIA: Carl Blanton, Dorothy McCraw.
 MT. HARMONY: Mrs. Ruth Arrowood, Betty Murray, Ray Scism, Arbra Toney, Mrs. Arbra Toney.
 MT. LEBANON: Z. Miller Freeman, Lillie McCurry, Clara Padgett, Doris Riddle.
 MT. OLIVET: Broderick Chapman, Vernie Fredell, Mrs. Eunice Hunt, Dan R. Hutchins.

MT. PLEASANT (C): Thomas Blanton, Lucy Houser, Garland Jolley, Mrs. Garland Jolley, R.W. McSwain, Ida Simmons, Mrs. Shull Whitaker.

MT. PLEASANT (R): Mrs. Hazel Harrill, W.M. Owens, Mrs. W.M. Owens, Barbara Price, Mrs. Vance Price, Mrs. Gloria Wells.;

MOUNTAIN VIEW: William Crowder, Mrs. Catherine Crowder, Mrs. Charles R. White.

PILGRIM: Linda Hawkins, Pat Humphries, Claude Littlejohn, Frances Murray.

PINEY MOUNTAIN: Andrew Brooks, Shirley Brooks, John Clark, Jr.

PROSPECT: Alma Jolley, Vernie Mae Jolley, Effie Mosteller, Glenn Walker, Mrs. Ruby Wood.

RACE PATH: A.E. Bailey, Charlie Cabanis, Dot Baldwin, Evelyn Curtis, Drury C. Harmon, Virginia Jenkins, Z.W. Jolley, Mrs. S.W. Jolley, Mary Pannell.

SANDY LEVEL: Anna Greene, Callie Greene, Evelyn Hollifield, Tull Hollifield, Billy F. Hoyle.

SANDY MUSH: Albert Marshall, Evelyn Marshall, Janie Phillips, Joe Richards, Martha Suttle.

SANDY RUN: Burrell Blanton, Ruby Bridges, Wade Bridges, Rita Henrick, Timothy A. Hendrick, John McBrayer, Alice Smart.

SHILOH: Paul T. Brock, Mrs. Paul Brock, Heber Cole, Brenda Davis, Leslie Davis, A.C. Martin, Roy McBrayer.

SPENCER: Mrs. N.C. Hamrick, Herman Hicks, John B. Hodge, Vera Hodge, A.C. Murphy, Mrs. A.C. Murphy, Charles Penley, Malone Thomason, Zonnie Wilson.

SULPHUR SPRINGS: Johnny Bridges, Larry Henson, W.M. Hopper.

TEMPLE: Philip Bailey, Ethel Bradford, Emerson Lynch, Mrs. Emerson Lynch, Mary Rayburn.

TRINITY: Harold Bishop, Saralyn Daves, Guy Gillespie, Mrs. Guy Gillespie, James Toney, Arthur Yount, Mrs. Arthur Yount.

WILSON: Charles Bates, Mal Mayse, Paul McFarland, Carl Street.

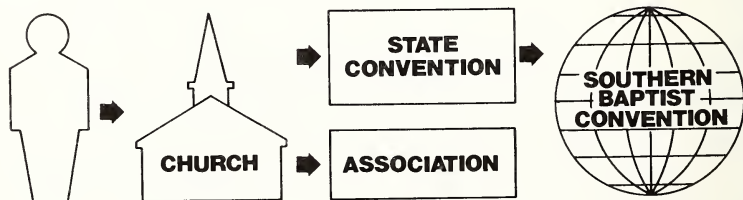

EXECUTIVE BOARD MEETING SUMMARY

The Executive Board of the Sandy Run Baptist Association met in conference five times between the sessions of the annual meetings of October, 1980 and October, 1981. Four meetings were the regular quarterly meetings and one was a called meeting.

CALLED MEETING DECEMBER 9, 1980

1. Twenty-three churches were represented by 11 pastors and 27 representatives.
2. Mr. Jerry Carter, Chairman of Trustees, reported that the three lots owned by the Association in the Sandy Mush area were to be sold to Mr. Tommy Bradley of Columbia, S.C., for \$9,500, on the morning of December 10, 1980. He advised the Board that the Sisk property was to be purchased on the afternoon of December 10, 1980. As of this date there was no progress to be reported on selling the dwelling located at 600 East Main Street in Forest City.
3. Rev. Robert Toney, Vice Moderator and Finance Committee Chairman, advised that we were obligated, according to the County Tax Supervisor, to pay back-taxes on the lots in Sandy Mush before the sale could be finalized. The taxes would be assessed for the past five years plus the current year. The normal penalty that would have been charged was not being assessed because we had not been informed that the taxes were due. The lots did not fall under the exclusion of being owned by a non-profit organization because no use had been made of the property by the association.

The note to be signed purchasing the Sisk property was explained to the Board. The heirs of the Sisk estate will carry the note for a period of two years at 12% interest. A total of \$20,000 is to be paid march 1, 1981. Thereafter, quarterly payments of \$5,276.77 are to be made beginning June 1, 1981, until December 1, 1982, at which time the balance of the note will be due.

4. Mrs. Sophia Bradley, Chairman of the Nominating Committee, presented a Nominating Committee report. The following were nominated for the year 1980-81 for the office described: Mr. Webb Hunt, Jr., Trustee (82); Rev. G. Daniel Straw, Sunday School Director; Mr. Dudley Cochran, Baptist Foundation Representative; Mrs. Polly Branch, Nominating Committee member; Rev. Malone Thomason, Properties Committee; Dr. Charles Cobb, Resolutions Committee; Rev. Glenn Rushing, Social Concerns Committee; Mr. Clyde Mauney, Senior Citizens Representative; Rev. Glenn Walker, Youth Director; Rev. B. M. Strickland, Rev. Olen Kendrick, Rev. B. A. Cooper, Mr. Jack Ayers, Dedication Committee. The motion was made and seconded to elect the above. Motion carried.

QUARTERLY MEETING JANUARY 26, 1981

1. Twenty-one churches were represented by 14 pastors and 25 representatives.
2. Reports were made by the Committee Chairman and the Program Directors.
3. The Properties Committee recommended that the small house located on the associational property continue to be rented to the family presently living in the house for the rent presently being paid, \$65 per month. Motion passed.
4. Rev. James Yelton and Rev. Hubert Street were reelected as Members-at-Large of the Executive Committee of the Executive Board, for the year 1980-81.
5. A recommendation was made by Dr. Wayne Blackwood, that this association "go on record" supporting the area-wide crusade that is scheduled for July 26 through August 2, 1981. A motion was made to this effect and passed.

QUARTERLY MEETING MARCH 30, 1981

1. Twenty-one churches were represented by 11 pastors and 20 representatives.
2. Rev. Melvin Owens informed the Board of the death of Mr. R. U. Brooks, a representative to the Board from the Campfield Memorial Church. Mr. Brooks' support of the association and his recent efforts at fund raising for the payment of the associational property were seen as examples for us all to follow. Mr. Brooks will be greatly missed.
3. The Goode's Grove Church was removed from their period of associational watchcare and welcomed into full fellowship of the association.
4. The Program Directors and Committee Chairmen reported.
5. The Properties Committee reported that the offer of \$17,300 for the house at 600 East Main Street had been accepted by the Trustees.
6. The Pilgrim Church requested approval of their request to the Baptist State Convention for Church Site Aid. Their request was approved.

QUARTERLY MEETING JULY 13, 1981

1. Twenty churches were represented by 27 representatives and 10 pastors.
2. Reports were made by the Program Directors and Committee Chairmen.
3. The Site Aid request made by the Pilgrim Church was approved by the State Convention.
4. Gardner-Webb College requested that the association designate November 15, 1981 as Ministerial Education Day in the Association. This request was approved.
5. Mr. Ben West reported on his recent missions trip to West Virginia. He urged that this association consider financial assistance to this area. His request was referred to the Finance Committee.

QUARTERLY MEETING SEPTEMBER 28, 1981

1. Twenty-four churches were represented by 30 representatives and 14 pastors.
2. Reports were made by Committee Chairmen and Program Directors.
3. Rev. Paul Brock, Chairman of the Program/Registration Committee presented the program agenda for the Annual Session as information.
4. Rev. Robert Toney, Vice-Moderator and Finance Committee Chairman presented and discussed the budget proposal for 1981-82.
5. Rev. Eugene Passmore, Stewardship Chairman, made a motion that a Long Range Planning Committee composed of five members be appointed by the Moderator to make a usage study and to bring recommendations for the future development of the associational property. This committee would be in addition to the Properties Committee but would work with and consult the Properties Committee. Motion passed. Rev. Passmore made a motion that the Moderator appoint a committee as a fund raising body to help generate revenue to pay off the debt on the associational property as quickly as possible. This committee would be in addition to the Finance Committee. Motion carried.
8. The proposed Constitutional Amendment that was presented at the September 29, 1980, Executive Board meeting and ruled too late to be handled in 1980 and carried over to 1981, was restated as information. The proposed amendment is designed to change Article VIII, Section 4, K 2. This amendment had been introduced by Rev. Robert Philbeck and Rev. David Blizzard. The amendment would be read at the first session and acted upon at the second session of the Annual Meeting.
9. The Associational Calendar for 1981-82 was presented as information.
10. Open House for the new office, hosted by the Associational WMU organization, will be held on October 18, 1981. In the event of rain, the Open House would be rescheduled for October 25, 1981.

TAKE A **BOLD** STEP!

VOTE NOW TO INCREASE

YOUR CHURCH'S

ASSOCIATIONAL MISSIONS GIVING

SANDY RUN BAPTIST ASSOCIATION CALENDAR 1981-82

OCTOBER, 1981

- | | |
|--------|---|
| 4 - 11 | N.C. Missions Offering Week of Prayer |
| 4 | N.C. Missions Offering Day in the Churches |
| 18 | Open House at the Associational Office - Dedication Commitment Service |
| 25 | High Attendance Day in Sunday School |
| 25 | Open House Alternate Date |
| 26 | High Attendance Reports due Associational Office |
| 26 | Ministerial Conference—10:30 A.M., Sandy Mush Church |
| 26 | Annual Meeting of the Association - 6:30 p.m., Big Springs Church |
| 27 | Annual Meeting of the Association - 6:30 p.m., Glenwood Church |

Major emphasis of the month: 1) Church People Search for "Here's Hope Crusade" 2) Annual Meeting of the Association

NOVEMBER 1981

- | | |
|-----------|---|
| 2-5 | Baptist State Convention Greensborough |
| 9 | Adult-Youth Church Training Clinic |
| 13-14 | Deacon/Pastor Conference Asheville |
| 15 | Gardener-Webb Ministerial Day in the Churches |
| 23 | Ministerial Conference-10:30 a.m. Sandy Mush Church |
| 23 | "M" Night |
| 26 | Thanksgiving Day—Associational Office Closed |
| 29-Dec. 6 | Week of Prayer for Foreign Missions |

Major Emphasis of the Month: Foreign Mission Study in the Churches
2) "M" Night

DECEMBER 1981

- | | |
|-------|---|
| 1-6 | Week of Prayer for Foreign Missions |
| 6 | Foreign Mission's Day in Sunday School |
| 22-24 | Christmas Holiday - Associational Office Closed |
| 25 | Christmas Day - Associational Office Closed |
| 27 | Student Day At Christmas |
| 28-31 | Director of Mission's Vacation - Associational Office Closed |

Major Emphasis of the Month: Christmas

JANUARY 1982

- | | |
|---|---|
| 1 | New Year's Day Associational Office Closed |
| 4 | Director of Missions on Vacation - Associational Office Closed |

8-9 Home Missions Teaching Training Caraway
 18 Associational Baptist Men's Day
 24 Baptist Men's Day in the Churches
 25 Ministerial Conference-10:30 a.m.-Sandy Mush Church
 25 Executive Board Meeting
 27-28 DOM/Convention Staff Conference
 Major Emphasis of the Month: January Bible Study in the Churches

FEBRUARY 1982

1 Pastor's/Key Leaders' Witnessing Training
 8-9 Evangelism Conference-Goldsboro War Memorial Auditorium
 15-16 Mountain Pastor's Workshop-Ridgecrest
 22 Ministerial Meeting 10:30 a.m. Sandy Mush Church
 Major Emphasis of the Month: Home Mission's Study in each Church,
 2) Witnessing Study

MARCH 1982

1 Pastor's/Key Leader's Survival Kit Training
 7-14 Week of Prayer Home Missions
 11 Assoc. VBS Team Training-Asheville
 14 Home Mission's Day in the Sunday School
 14-21 Youth Week in the Churches
 15 VBS Preview Clinic
 18 Assoc. Youth Night
 22-23 Adult SS Interpretation Clinic FBC Gastonia 7-9 p.m.
 29 Ministerial Conference 10:30 a.m. Sandy Mush Church
 29 Executive Board Meeting
 30 Easter Evangelistic Emphasis
 Major Emphasis of the Month: Home Mission's Offering 2) Easter Evangelistic Service 3) Youth Night

APRIL 1982

4-18 Simultaneous Joint Revival Services—"Here's Hope Crusade"
 11 Easter
 15 Associational Stewardship Dinner (To be confirmed)
 19-20 Associational VBS Clinic
 22 Associational W.M.U. Annual Meeting
 Major Emphasis of the Month: 1) Revival Services 2) WMU Annual Session
 3) VBS Clinic

MAY 1982

3 Family Bible Study Clinic (CT)
 2-9 Christian Home Week
 9 Mother's Day
 10-12 Key Leadership Conference Ridgecrest

17-23 Week of Prayer for Associational Missions
 23 Associational Missions Day in the Sunday School
 24 Ministerial Conference 10:30 a.m. Sandy Mush Church
 24-25 Church Training Clinic (Age-group Training)
 Major Emphasis of the Month: Family Bible Study Clinic 2) Key Leaders Training 3) Week of Prayer for Assoc. Missions 4) CT Clinic

JUNE 1982

1 Associational Evangelism Clinic
 15-17 SBC Convention NEW ORLEANS
 20 Father's Day-Pastor Appreciation Day in the Churches
 21-25 DOM Conference Wingate College
 28 Ministerial Conference 10:30 a.m. Sandy Mush Church
 28 Executive Board Meeting
 29-July 2 Bible Preaching Conference-Ridgecrest
 Major Emphasis of the Month: 1) SBC Convention 2) VBS in the Churches
 3) Pastor Appreciation Day

JULY 1982

3-9 Foreign Mission's Week Ridgecrest
 5 Independence Day-Assoc. Office Closed
 10-16 CT Week Ridgecrest
 17-23 SS Week Ridgecrest
 24-30 SS Week Ridgecrest
 20 "E" Night Preaching Emphasis
 26 Ministerial Conference 10:30 a.m. Sandy Mush
 31-Aug. 6 SS Week Ridgecrest
 Major Emphasis of the Month: "E" Night

AUGUST 1982

7-13 WMU Week Ridgecrest
 12-14 SS Leadership MINI Week Ridgecrest
 23 Ministerial Conference 10:30 a.m. Sandy Mush Church
 29 Youth Evangelism Conference-Asheville Center
 Major Emphasis of the Month: 1) WMU Week 2) Youth Conference

SEPTEMBER 1982

5-11 Brotherhood Leadership Workshop
 6 Labor Day—Assoc. Office Closed
 9 Baptist Children's Area Conference
 14 Associational Sunday School Leadership Night
 20-21 Associational Sunday School Preparation Clinic
 23 Associational WMU Annual Training Clinic
 27 Ministerial Conference 10:30 a.m. Sandy Mush Church
 27 Executive Board Meeting
 29-30 DOM/Convention Staff Meeting
 Major Emphasis of the Month: 1) SS RALLY 2) SS Preparation Training,
 3) WMU Training

FINANCIAL STATEMENT

October 1, 1980 - September 30, 1981

RECEIPTS FROM THE CHURCHES OF THE ASSOCIATION

| Church | Youth Rally | Assoc. Bldg. Fund | Assoc. Budget |
|--------------------|----------------|----------------------|------------------|
| Adaville | \$50.00 | \$ 600.00 | \$ 2,550.00 |
| Alexander | 0 | 0 | 500.00 |
| Bethany | 0 | 0 | 156.00 |
| Bethel | 75.00 | 465.00 | 1,625.04 |
| Big Springs | 0 | 0 | 423.79 |
| Bostic First | 0 | 570.00 | 720.00 |
| Broad River | 0 | 300.00 | 266.15 |
| Calvary | 0 | 62.30 | 120.00 |
| Campfield Memorial | 50.00 | 849.00 | 1,362.31 |
| Camp's Creek | 0 | 0 | 414.71 |
| Cane Creek | 0 | 0 | 232.17 |
| Caroleen | 50.00 | 0 | 300.00 |
| Chase | 100.00 | 0 | 200.00 |
| Cliffside | 0 | 0 | 2,606.64 |
| Concord | 0 | 0 | 970.71 |
| Corinth | 50.00 | 0 | 1,200.00 |
| Crestview | 0 | 0 | 1,600.00 |
| Drury Dobbins | 0 | 0 | 574.44 |
| Fairview | 0 | 0 | 200.00 |
| Faith | 0 | 0 | 0 |
| First Broad | 0 | 0 | 300.00 |
| Florence | 25.00 | 0 | 1,650.03 |
| Floyd's Creek | 0 | 0 | 706.68 |
| Forest City First | 0 | 0 | 2,000.00 |
| Forest Lake | 0 | 0 | 64.00 |
| Gantt's Grove | 0 | 0 | 632.00 |
| Glenwood | 0 | 0 | 8.00 |
| Goode's Creek | 0 | 506.75 | 500.00 |
| Goode's Grove | 0 | 0 | 256.30 |
| Gray's Creek | 0 | 140.78 | 100.00 |
| Green Creek First | 0 | 0 | 300.00 |
| Harmon Street | 0 | 0 | 120.00 |
| Harris First | 0 | 0 | 20.00 |
| Haynes Memorial | 0 | 0 | 75.00 |
| Henrietta First | 0 | 0 | 230.00 |
| Hick's Grove | 0 | 450.00 | 1,372.50 |
| High Shoals | 0 | 0 | 336.56 |
| Holly Springs | 0 | 0 | 100.00 |
| Lavonia | 0 | 100.00 | 396.00 |

| | | | |
|-------------------------|-----------------|--------------------|----------------------|
| Mt. Harmony | 0 | 259.50 | 120.00 |
| Mt. Lebanon | 0 | 1,000.00 | 360.00 |
| Mt. Olivet | 0 | 360.00 | 100.00 |
| Mt. Pleasant (C) | 0 | 65.50 | 775.82 |
| Mt. Pleasant (R) | 25.00 | 941.64 | 1,053.34 |
| Mountain View | 0 | 0 | 0 |
| New Bethel | 0 | 0 | 0 |
| Pilgrim | 0 | 0 | 141.82 |
| Piney Mountain | 0 | 500.00 | 0 |
| Plainview | 0 | 0 | 0 |
| Pores Ford | 0 | 0 | 0 |
| Prospect | 75.00 | 816.00 | 800.00 |
| Race Path | 75.00 | 0 | 1,870.00 |
| Riverside | 0 | 0 | 104.00 |
| Sandy Level | 0 | 0 | 0 |
| Sandy Mush | 0 | 0 | 731.54 |
| Sandy Run | 0 | 1,042.00 | 449.27 |
| Shiloh | 0 | 100.00 | 576.00 |
| Smith Grove | 0 | 300.00 | 490.00 |
| Spencer (Memorial Gift) | 0 | 85.00* | 1,400.01 |
| Sulphur Springs | 0 | 0 | 624.00 |
| Temple | 0 | 275.00 | 150.00 |
| Trinity | 0 | 1,444.00 | 400.00 |
| Walls | 0 | 157.17 | 416.00 |
| Wilson | 0 | 300.00 | 150.28 |
| Total From Churches | <u>\$575.00</u> | <u>\$11,689.64</u> | <u>\$35,901.11**</u> |

*Given in memory of Mrs. Mae Spurlin, Spindale, N.C., a Baptist Women's Group Chairman and for many years Mission Friends Director.

**Does not include Youth Rally or Building Fund monies.

MISCELLANEOUS RECEIPTS

Account

| Account | Title | Amount |
|---------|--|----------|
| 180 | Interest Checking | \$ 79.91 |
| 181 | Sales Tax Refund | 382.40 |
| 191 | Rental Property | 520.00 |
| 208 | Social Security Withheld-Secy-Treas..... | 572.07 |
| 209 | Federal Income Tax Withheld-Secy-Treas. | 788.90 |
| 210 | N.C. Income Tax Withheld-Secy-Treas. | 290.21 |
| 300 | Sunday School | 92.60 |
| 305 | Continuing Education | 32.50 |
| 308 | Literature | 127.27 |

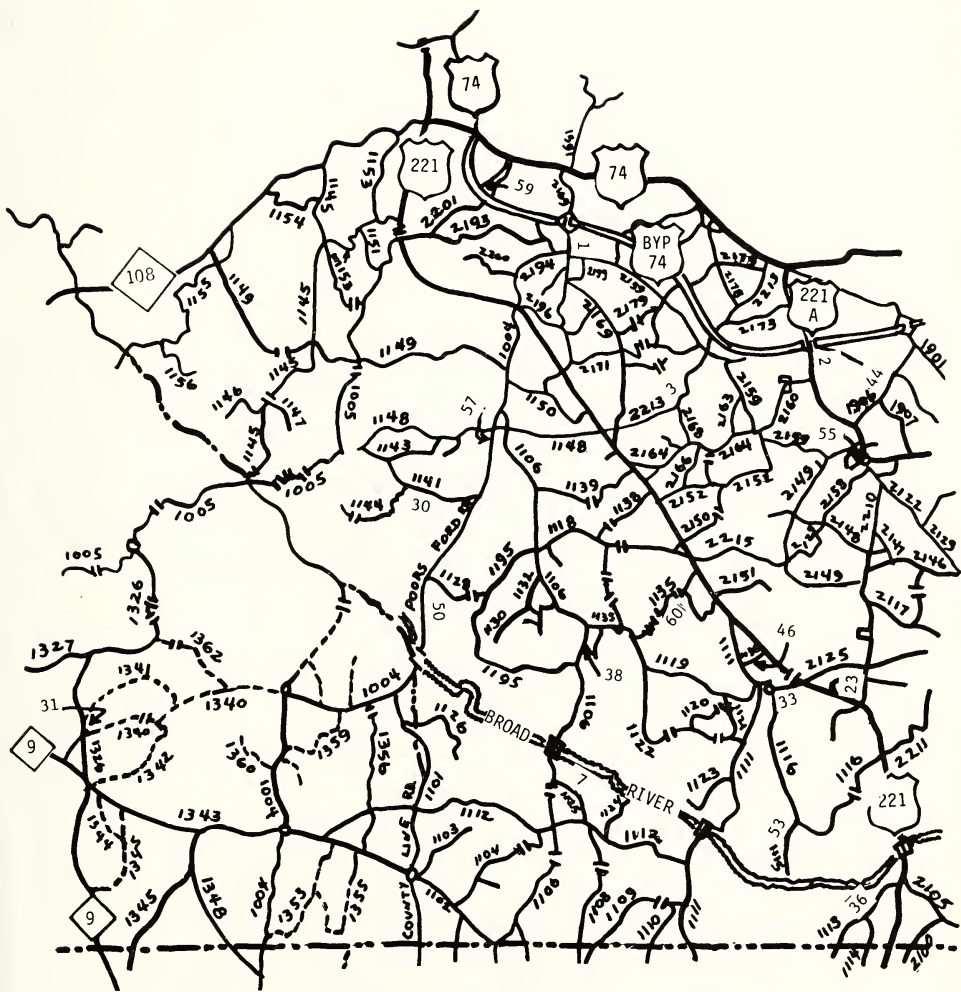

MAP ONE



MAP TWO

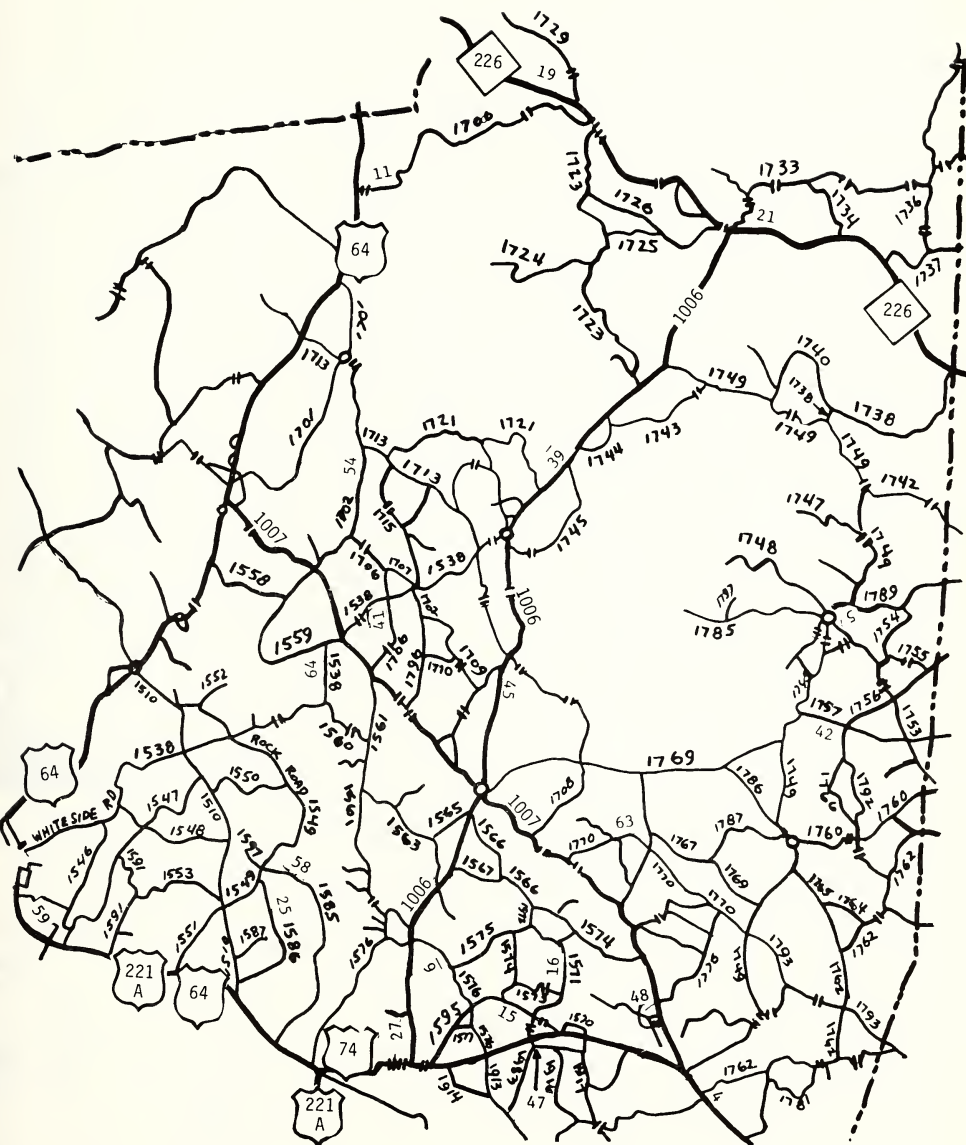

MAP THREE

| | Ch. No. | Map No. | | | |
|--------------------|------------|------------|-----------------|----|---|
| Adaville | 1 | 1 | Mountain View | 45 | 3 |
| Alexander | 2 | 1 | New Bethel | 46 | 1 |
| Bethany | 3 | 1 | Pilgrim | 47 | 2 |
| Bethel | 4 | 2 | Piney Mountain | 48 | 3 |
| Big Springs | 5 | 3 | Plainview | 49 | 2 |
| Bostic First | 6 | 3 | Pores Ford | 50 | 1 |
| Broad River | 7 | 1 | Prospect | 51 | 2 |
| Calvary | 8 | 2 | Race Path | 52 | 2 |
| Campfield Memorial | 9 | 2 | Riverside | 53 | 1 |
| Camp's Creek | 10 | 2 | Sandy Level | 54 | 3 |
| Cane Creek | 11 | 3 | Sandy Mush | 55 | 1 |
| Caroleen | 12 | 2 | Sandy Run | 56 | 2 |
| Chase | 13 | 2 | Shiloh | 57 | 1 |
| Cliffside | 14 | 2 | Smith Grove | 58 | 3 |
| Concord | 15 | 3 | Spencer | 59 | 1 |
| Corinth | 16 | 3 | Sulphur Springs | 60 | 1 |
| Crestview | 17 | FC | Temple | 61 | 2 |
| Drury Dobbins | 18 | 2 | Trinity | 62 | 2 |
| Fairview | 19 | 3 | Wall's | 63 | 3 |
| Faith | 20 | FC | Wilson | 64 | 3 |
| First Broad | 21 | 3 | | | |
| Florence | 22 | FC | | | |
| Floyd's Creek | 23 | 1 | | | |
| Forest City First | 24 | FC | | | |
| Forest Lake | 25 | 3 | | | |
| Gantt's Grove | 26 | 2 | | | |
| Glenwood | 27 | 3 | | | |
| Goode's Creek | 28 | 2 | | | |
| Goode's Grove | 29 | 2 | | | |
| Gray's Creek | 30 | 1 | | | |
| Green Creek First | 31 | 1 | | | |
| Harmon Street | 32 | FC | | | |
| Harris First | 33 | 1 | | | |
| Haynes Memorial | 34 | 2 | | | |
| Henrietta First | 35 | 2 | | | |
| Hick's Grove | 36 | 1 | | | |
| High Shoal | 37 | 2 | | | |
| Holly Springs | 38 | 1 | | | |
| Mt. Harmony | 39 | 3 | | | |
| Lavonia | 40 | 2 | | | |
| Mt. Lebanon | 41 | 3 | | | |
| Mt. Olivet | 42 | 3 | | | |
| Mt. Pleasant (C) | 43 | 2 | | | |
| Mt. Pleasant (R) | 44 | 1 | | | |

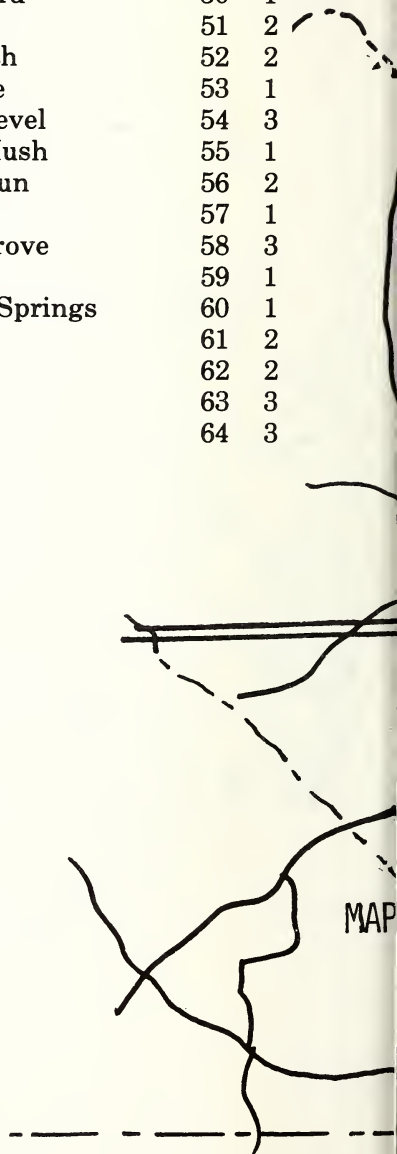

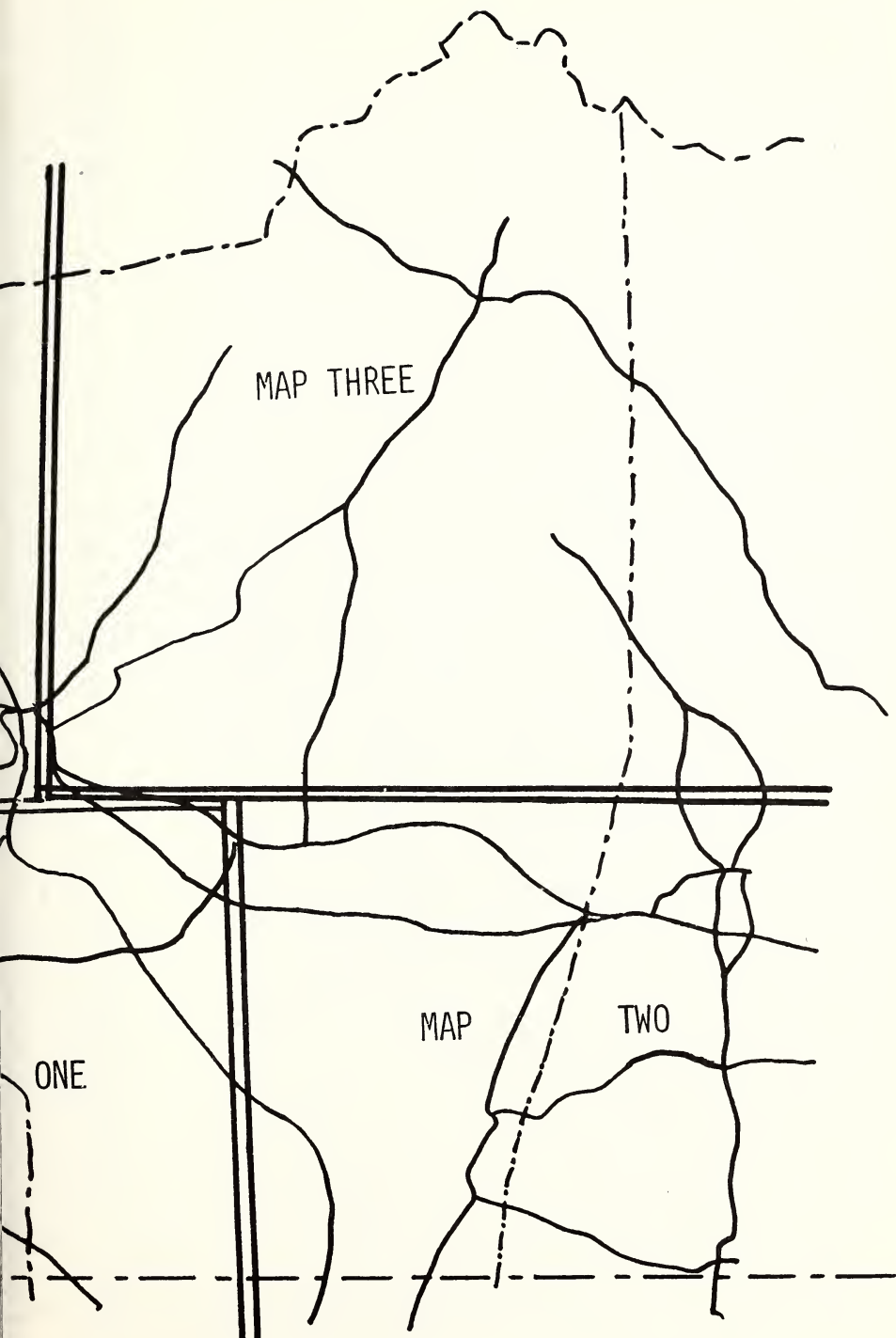

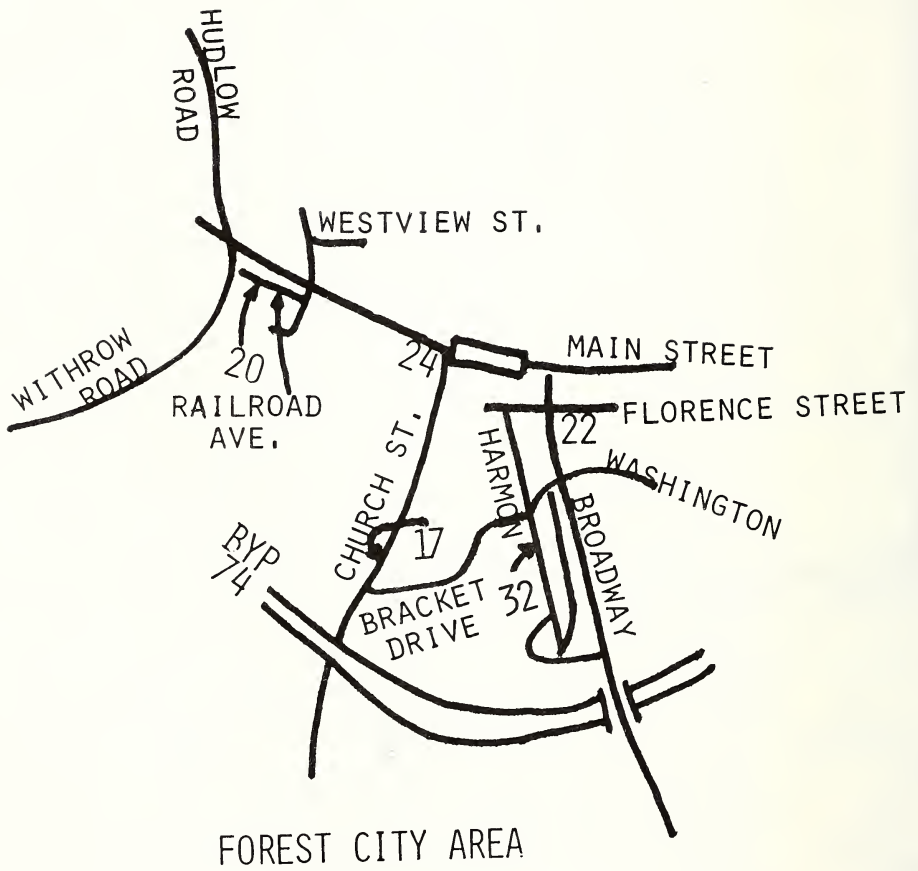

| | | |
|----------------------|------------------------------------|-------------|
| 309 | Audiovisual | 103.00 |
| 311 | Annual Minutes | 1,040.00 |
| 312 | Recreation | 88.95 |
| 315 | Youth Ministry | 580.00 |
| 400 | Associational Equipment | 3,011.00 |
| 401 | Associational Supplies | 2,271.54 |
| 403 | Utilities | 25.00 |
| 407 | Building Fund Expenses | 45,987.04 |
| | Total Miscellaneous Receipts | \$55,992.39 |
| TOTAL RECEIPTS | | \$91,893.50 |

OPERATIONAL DISBURSEMENTS

| <u>Account</u> | <u>Salaries and Benefits</u> | <u>Amount</u> |
|----------------|--|---------------|
| 200 | Director's Salary | \$12,947.00 |
| 200A | Director's Car Allowance | 1,500.00 |
| 201 | Director's Housing Allowance | 4,200.00 |
| 202 | Director's Retirement | 1,500.00 |
| 203 | Director's Insurance | 1,481.40 |
| 204 | Director's Christmas gift | 250.00 |
| 205 | Secretary-Treasurer's Salary | 8,632.00 |
| 206 | Secretary-Treasurer's Christmas Gift | 150.00 |
| 207 | Social Security-Paid by Employer | 571.91 |
| 208 | Social Security Withheld-Secy-Treas. | 572.07 |
| 209 | Federal Income Tax Withheld-Secy-Treas. | 788.90 |
| 210 | N.C. Income Tax Withheld-Secy-Treas. | 290.21 |
| | TOTAL Salaries and Benefits | \$32,883.49 |

| <u>Account</u> | <u>Programs</u> | <u>Amount</u> |
|----------------|----------------------------|---------------|
| 300 | Sunday School | \$ 272.35 |
| 301 | Church Training | 33.39 |
| 302 | W.M.U. | 600.00 |
| 303 | Brotherhood | 145.66 |
| 305 | Continuing Education | 103.50 |
| 307 | Evangelism | 100.00 |
| 308 | Literature | 414.58 |
| 309 | Audiovisuals | 219.64 |
| 310 | Annual Session | 94.55 |
| 311 | Annual Minutes | 1,456.00 |
| 313 | Deacon Training | 123.37 |
| 315 | Youth Ministry | 551.53 |
| | TOTAL Programs | \$ 4,114.57 |

| <u>Account</u> | <u>Office Expenses</u> | <u>Amount</u> |
|----------------|-------------------------------|---------------|
| 400 | Associational Equipment | \$ 3,822.96 |
| 401 | Associational Supplies | 4,766.60 |

| | | |
|-----|---------------------------------|-------------|
| 402 | Postage | 1,091.44 |
| 403 | Utilities | 1,481.61 |
| 404 | Telephone | 449.50 |
| 405 | Insurance | 266.00 |
| 406 | Office Maintenance/Repair | 98.00 |
| 407 | Building Fund-Expenses | 44,133.75 |
| | TOTAL Office Expenses | \$56,046.86 |

| <u>Account</u> | <u>Conference Expenses</u> | <u>Amount</u> |
|----------------|-----------------------------------|---------------|
| 500 | Conference Expense-Director | \$ 160.53 |

| <u>Account</u> | <u>Cooperative Assistance</u> | <u>Amount</u> |
|----------------|---|---------------|
| 600 | Gold Hill Associational Worker | \$ 175.00 |
| 601 | Gold Hill Associational VBS Materials | 81.30 |
| | TOTAL Cooperative Assistance | \$ 256.30 |

TOTAL OPERATIONAL DISBURSEMENTS \$93,461.95

SUMMARY REPORT

| | |
|---|------------------|
| Amount on Deposit October 1, 1980 | \$ 2,849.89 |
| Receipts from Churches, Oct. 1, 1980-Sept. 30, 1981 | 35,901.11 |
| Miscellaneous Receipts | <u>55,992.39</u> |

TOTAL "ON DEPOSIT AND RECEIPTS" \$94,743.39

DISBURSEMENTS—October 1, 1980 - September 30, 1981 \$93,461.95

TOTAL "ON DEPOSIT" (Checking Account) - Sept. 30, 1981.... \$ 1,281.44

TOTAL GENERAL OPERATING FUND SAVINGS ACCOUNT ..2,291.38
 General Operating Funds

Less Designated Funds

TOTAL GENERAL OPERATING FUNDS
 (Checking and Savings)..... \$ 1,829.53

BUILDING FUND SAVINGS ACCOUNT AS OF
 SEPTEMBER 30, 1981 \$20,800.36



SANDY RUN BAPTIST ASSOCIATION PROPOSED BUDGET 1981 - 1982

ACCOUNTS 200 — SALARIES, ALLOWANCES, BENEFITS

| | | 1980-81 | | | |
|---------|-----------------------------------|---------------|---------------|---------------|----------------|
| Account | | Budget | Spent | Proposed | |
| 200 | Dir. of Missions Salary | \$12,947.00 | \$12,947.00 | \$13,647.00 | +700.00 |
| 200A | Dir. of Missions Car Allow. | 1,500.00 | 1,500.00 | 1,700.00 | +200.00 |
| 200 | Dir. of Missions Housing | 4,200.00 | 4,200.00 | 4,400.00 | +200.00 |
| 202 | Dir. of Missions Retirement | 1,500.00 | 1,500.00 | 1,600.00 | +100.00 |
| 203 | Dir. of Missions Insurance | 1,481.40 | 1,481.40 | 1,582.00 | +100.60 |
| 204 | Dir. of Missions Christmas Gift | 250.00 | 250.00 | 300.00 | +50.00 |
| 205 | Sec./Treas./Clerk Salary | 8,632.00 | 8,632.00 | 9,032.00 | +400.00 |
| 206 | Sec./Treas./Clerk Christmas Gift | 150.00 | 150.00 | 175.00 | +25.00 |
| 207 | Sec./Treas./Clerk Social Security | <u>553.09</u> | <u>571.91</u> | <u>605.00</u> | <u>+ 51.91</u> |
| | | \$31,213.49 | \$31,232.31 | \$33,041.00 | +1,827.51 |

ACCOUNTS 300 — PROGRAMS, AND PROGRAM MATERIALS

| | | | | | |
|-----|---------------------------|---------------|-------------|---------------|------------|
| 300 | Sunday School | 938.00 | 142.95 | 500.00 | -438.00 |
| 301 | Church Training | 596.00 | 16.39 | 378.00 | -218.00 |
| 302 | W.M.U. | 1,040.00 | 300.00 | 1,005.00 | - 35.00 |
| 303 | Brotherhood | 785.00 | 213.31 | 572.00 | -213.00 |
| 304 | Music | 125.00 | 0.00 | 125.00 | 0 |
| 305 | Continuing Education | 250.00 | 100.50 | 250.00 | 0 |
| 306 | Library | 125.00 | 0.00 | 125.00 | 0 |
| 307 | Evangelism | 300.00 | 125.00 | 500.00 | +200.00 |
| 308 | Literature | 550.00 | 485.76 | 660.00 | +110.00 |
| 309 | Audio-Visuals | 218.00 | 70.64 | 260.00 | + 60.00 |
| 310 | Annual Session | 200.00 | 55.60 | 200.00 | 0 |
| 311 | Annual Minutes | 1,400.00 | (1,300.00) | 1,550.00 | +150.00 |
| 312 | Recreation | 425.00 | 88.95 | 250.00 | -175.00 |
| 313 | Deacon Training | 250.00 | 123.37 | 175.00 | - 75.00 |
| 314 | Stewardship and Promotion | 100.00 | 0.00 | 100.00 | + 0 |
| 315 | Youth Ministry | <u>100.00</u> | <u>0.00</u> | <u>100.00</u> | <u>+ 0</u> |
| | | 7,402.00 | 2,982.47 | 6,750.00 | -652 |

ACCOUNTS 400 — OFFICE EXPENSE

| | | | | | |
|-----|-------------------------|-------------|-------------|---------------|----------------|
| 400 | Associational Equipment | 900.00 | 3,928.84 | 2,591.00 | +1,691.00 |
| 401 | Associational Supplies | 1,500.00 | 3,022.00 | 2,000.00 | + 500.00 |
| 402 | Postage | 1,500.00 | 965.30 | 1,500.00 | 0 |
| 402 | Utilities | 950.00 | 1,120.03 | 1,045.00 | + 95.00 |
| 404 | Telephone | 550.00 | 449.50 | 575.00 | + 25.00 |
| 405 | Insurance | 150.00 | 253.00 | 200.00 | + 50.00 |
| 406 | Office Repair | 500.00 | 150.00 | 150.00 | -350.00 |
| 408 | Office Maintenance | <u>0.00</u> | <u>0.00</u> | <u>500.00</u> | <u>+500.00</u> |
| | | 6,050.00 | 9,888.87 | 8,616.00 | +2,566.00 |

ACCOUNTS 500 — CONFERENCE EXPENSE

| | | | | | |
|-----|---------------------------------|---------------|-------------|---------------|----------|
| 500 | Conference Expense — DOM | 1,000.00 | 160.30 | 1,000.00 | 0 |
| 501 | Conf. Expense-Sec./Treas./Clerk | <u>150.00</u> | <u>0.00</u> | <u>150.00</u> | <u>0</u> |
| | | 1,150.00 | 160.00 | 1,150.00 | 0 |

ACCOUNTS 600 — COOPERATIVE ASSISTANCE

| | | | | | |
|-----|--------------------------------|--------------|--------------|--------------|----------|
| 600 | Gold Hil Assoc.-Assistance | 175.00 | 175.00 | 200.00 | +25.00 |
| 601 | Gold Hill Assoc.-VBS Materials | <u>86.00</u> | <u>81.30</u> | <u>86.00</u> | <u>0</u> |
| | | 261.00 | 256.30 | 286.00 | +25.00 |

ACCOUNTS 700 — MISCELLANEOUS

| | | | | | |
|-----|--------------------|--------------------|--------------------|--------------------|------------------|
| 700 | Miscellaneous | <u>100.00</u> | <u>0.00</u> | <u>100.00</u> | <u>0</u> |
| | GRAND TOTAL | \$46,176.49 | \$44,520.25 | \$49,943.00 | +3,766.51 |

BUDGET ADOPTION DAY

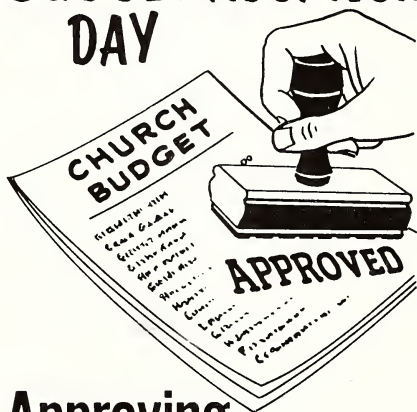

Approving Our Ministries

PROPERTIES COMMITTEE REPORT

The Executive Board meeting on September 29, 1980, directed the Properties Committee to evaluate the proposed purchase of the A. H. and Daisy Sisk Estate as a future site for the Associational Office and if impressed, to secure the property with earnest money until the October, 1980 Annual Meeting. This was done and earnest money in the amount of \$1,500 was paid on October 6, 1980.

The Annual Session, meeting on October 26, 1980, voted to purchase this property. The Trustees of the association then began the purchase procedure:

- ‡ On December 10, 1980, back-taxes levied by the Rutherford County Tax Collector on the three lots in Sandy Mush in the amount of \$337.80 were paid. The taxes were levied because the property had not been used for any specific religious purpose. The usual penalty for late or non-payment of property taxes was not levied as the Tax Office had failed over the years to bill the association for these taxes. Taxes for the current year and the five preceding years were levied and paid.
- ‡ On December 10, 1980, the three lots in the Sandy Mush area were sold to Mr. Tommy Bradley of Columbia, S.C., for \$9,500.
- ‡ On December 10, 1980, the Sisk estate was purchased from Mrs. Ruth S. Hamrick as Trustee for all the A. H. and Daisy Sisk heirs, for \$90,000. The Trustee of the estate financed the property at 12% interest. A down-payment of \$11,500 was made by the association. This included \$1,500 already paid as earnest money on October 6, 1980 and \$10,000 paid at the time of purchase, December 10, 1980. Payments will be made quarterly with the note maturing in two years with the rate of payment based on a five-year repayment schedule with the last payment being the remainder of the note. The first quarterly payment was made on March 1, 1981, in the amount of \$20,000 (includes interest). The quarterly payments thereafter will be \$5,276.77, until the final balloon payment is due on December 1, 1982.
- ‡ The property at 600 East Main Street, Forest City, was sold to Mr. Farrell Roger Cole of Forest City, for \$17,300, on June 2, 1981.
- ‡ A special committee to be named by the Moderator will work with the Properties Committee to plan long-range usage of the property.

FINANCE COMMITTEE REPORT

The Trustees of the Association purchased the A. H. and Daisy Sisk Estate on December 10, 1980, for \$90,000 with a down payment of \$11,500 and a two-year note at 12% interest.

The Annual Session of 1980, had accepted the proposal of the Finance Committee to finance the property independently of the annual associational budget. The Finance Committee was to develop a long-range plan based on proportional giving for each church with a fixed goal for each church set.

This plan was developed and presented to the churches by letter on December 3, 1980. The plan set a church goal of \$9.50 per Sunday School member based on the reported average Sunday School attendance. Many of our churches would be able to easily exceed this goal and they are urged to do so.

Our churches are urged to meet this goal as quickly as possible in order to pay off the note with the least amount of interest to be paid. The following churches have already responded to this challenge and are either now paying or have already met their goal: Adaville, Bethel, Bostic First, Broad River, Calvary, Campfield Memorial, Goode's Creek, Gray's Creek, Hick's Grove, Lavonia, Mt. Harmony, Mt. Lebanon, Mt. Olivet, Mt. Pleasant (C), Mt. Pleasant (R), Piney Mountain, Prospect, Sandy Run, Shiloh, Smith Grove, Spencer, Temple, Trinity, Walls and Wilson.

The property at 600 East Main Street, Forest City was sold on June 2, 1981 which added an additional \$17,300 to the Building Fund. It was the consensus of the Executive Committee and the Finance Committee that this money should be kept in the savings account to be used in completing the relocation expense of the associational office (electrical outlets, doors, work counters to be added, etc.), and for the quarterly loan payments until such time as the church donations make it feasible to pay off the note in advance.

RECOGNITION AND AWARDS

A. SERVICE TO THE ASSOCIATION PLAQUES:

1. The Moderator, Rev. W. Melvin Owens, pastor of the Mt. Pleasant (R) Church, was presented a plaque in recognition of his distinguished service as Moderator of the Association for the past two church years (1979-80, 1980-81).
2. The Vice-Moderator, Rev. Robert F. Toney, pastor of the Wall's Church, was also presented a plaque in recognition of his distinguished service as the Vice-Moderator for the past two church years (1979-80, 1980-81).

B. CHURCH STUDY COURSE AWARDS PLAQUES:

1. Sunday School Study Plaque — The Bethel Baptist Church was recognized for the second consecutive year for the achievement of having earned more study course credits in the area of Sunday School than any other church in the association for the church year 1980-81, and was presented the 1981 Sunday School Plaque.
2. Church Training Study Plaque — The Bethel Baptist Church was presented the Church Training Plaque for 1981 in recognition of this church's achievement of having earned more study course credits in the area of Church Training than any other church of the association in 1980-81.
3. Church Study Course Plaque — The Bethel Baptist Church was presented the Church Study Course Plaque for 1981 in recognition of this

church's achievement of having earned more study course credits in the church year 1980-81 than any other church of the association. This was the second consecutive year this award went to the Bethel Church.

C. RALLY AWARDS:

1. Church Training "M" Night Rally Award was presented to the Fairview Baptist Church. This church had an attendance representing 109% of their average yearly attendance. Harmon Street Church had 87.5% present; Wall's Church was represented by 82%. Glenwood Church, for the second straight year, had the largest number of people present (44) which represented 73.3%. Mount Harmony had 70.5% present.

"M" Night was held at the Wall's Church on November 25, 1980.

2. Sunday School Rally Award — The Wilson Baptist Church was awarded the Sunday School Rally Award for the third consecutive year. The Wilson Church retired this award in recognition of their three-year high attendance at the Sunday School Rally. The Sunday School Rally was held at the Crestview Church on September 8, 1981.

BAPTIST CHILDREN'S HOMES REPORT

The Baptist Children's Homes were started in 1885 as the Thomasville Baptist Orphanage. As the needs of children and families evolved through the years, so have the philosophy and the services offered by the Christian Multiple Services Institution, which is now known as the Baptist Children's Homes of North Carolina. The General Administrative Offices are still located on the campus at the Mills Home in Thomasville, N.C.

The services offered by the Childrens Homes reach out through a number of strategically located offices around the state. These services are much needed in the effort to provide good care for needy children as well as ministering to and counselling the families involved. It is our Christian duty to care for those less fortunate than ourselves. We, as Christians should rejoice in the ministry provided by the Homes.

The Agencies affiliated with the Baptist Childrens Homes are:

Baptist Childrens Home Family Resource Center, Thomasville; Burlington Emergency Home, Burlington; Cameron Home, Cameron; Hickory Area Social Work Center, Hickory; High Point Emergency Care, High Point; Mills Home, Thomasville; Wall Home, Wallburg; Family Service Center, Charlotte; Charlotte Emergency Home, Charlotte; Asheville Social Work Center, Asheville; Broyhill Home, Clyde; Craig Cottage, Ridgecrest; Maternity Home, Asheville; Thermal Belt Youth Shelter, Forest City; Henderson Emergency Home, Henderson; Kennedy Home, Kinston; McNeill Home, Morehead City; Odum Home, Pembroke.

Respectfully submitted,
Mrs. Janie Phillips Representative

PROPOSED AMENDMENT TO THE ASSOCIATIONAL CONSTITUTION

This amendment was presented to the Executive Board meeting of September 29, 1980. The required period of advance notification had not been met and the amendment proposal was ruled out of order for 1980 Annual Session. The proposers of this amendment, Reverend Robert Philbeck and Reverend David Blizzard, requested that the amendment be placed on the agenda for the 1981 Annual Session. The Executive Board agreed to this action.

The change is proposed in Article VIII, Section 4, K 2.

This section deals with the duties of the Ordination Committee.

K, 2 presently reads: This Committee shall, upon request of a local church, arrange and conduct an ordination council for a candidate for the gospel ministry or the deaconship.

The amendment proposed would add the word "*male*" before the word candidate.

The amended K, 2 would read: This Committee shall, upon request of a local church, arrange and conduct an ordination council for a male candidate for the gospel ministry or the deaconship.

CHRISTIAN HIGHER EDUCATION REPORT

The Council on Christian Higher Education has published a small book, designed for study in the churches. The title of the book is ON MISSION: THE CHURCH/COLLEGE ALLIANCE. By means of a complementary copy to pastors, mailed on September 1, 1981, the colleges hope to create interest among the churches for studying the book.

Copies of the book will be sent free of charge to those who request it. A study guide is also available.

The 1981-82 school year is filled with financial uncertainties across the nation. North Carolina Baptist Colleges, where a total of 19,751 students were enrolled last year, are grateful for the generous and growing support through the Cooperative Program and the North Carolina Missions Offering. In addition to dollars, the enrollment of more Baptist young people from the churches is a major emphasis of your colleges and universities. Thank you for your faithfulness in the development of college-related churches.

Campbell - Chowan - Gardner-Webb - Mars Hill - Meredith -
Wade Forest - Wingate

CHURCH TRAINING PROGRAM REPORT

"M" Night was again well attended.

A training conference was held on the usage of Church Training Literature. The Associational Church Training Team (ACT) is taking definite form. With the new materials being produced this year, we are hopeful of seeing an increase in CT enrollment and attendance.

Training for Discipleship is not an option for Christians. It has become a basic necessity for our time. This means that each church must provide an opportunity for training of her members in the Disciple Life Style.

Your Associational Church Training Team is ready to help your church start a CT program or to help you improve your present program.

CHURCH TRAINING - IT'S THE CHRISTLIKE THING TO DO!!!

CONTINUING EDUCATION REPORT

Four classes were offered in the Seminary Extension courses this past year. Because of the enrollment requirements, "How To Study The Bible" was the only course that was taught.

With this one course "under our belts" we look forward to the first of the year when other courses will be offered.

Respectfully submitted,
Graham Brooks, Director

STEWARDSHIP REPORT

Our churches gave \$3,827,657 in total offerings last year. This year we expect this figure to be increased. With 62 of our 64 churches reporting, our church income for the year now stands at \$3,821,623.

The Cooperative Program gifts increased from \$266,281 in 1979-80 to \$283,878 this year. The gifts to the Associational budget increased from \$34,425 to \$35,901.11

All other Mission gifts increased from \$253,478 to \$261,785.

OUR TASK IS STILL BEFORE US . . .

The Cooperative Program gifts now should be well over \$300,000.

The gifts to the Associational Missions Program now should be more than \$75,000.

Our church gifts are the only source of income for our association. If our associational missions program is to grow and become a viable mission agency, it must be financially supported by our churches.

The goal of 3% of church offerings for associational missions is not unrealistic. Some of our churches are at or very near this level now. These churches are congratulated — but we urge you to continue upward in your support.

The majority of our churches, however, still struggle with a gift of less than 1%. We urge you to begin a steady increase in your gifts to the association until the 3% goal is reached.

As each Christian is urged to become a tither as his basic stewardship duty, each church needs to become a tither. It is only as we go beyond the tithe that we begin to "bring our gifts unto the Lord."

CATCH THE VISION OF BOLDNESS!

BECOME BOLD STEWARDS FOR CHRIST!

Respectfully submitted,
Eugene Passmore, Representative

MISSIONS COMMITTEE REPORT

This Committee is charged with the planning of activities that will help to meet the mission needs of this association. This committee is also charged with the enforcement of Article III of the Associational Constitution.

This year has seen the preparation and planning for the "Here's Hope" joint crusade that will be held across North Carolina in 1982. Your Committee is available to help your church in this preparation period.

Respectfully submitted,
Joe Hogan, Chairman

DEDICATION COMMITTEE REPORT

The Dedication Committee recommends that the 1981 Annual Minute Book be dedicated to the Reverend W. G. Camp.

Reverend Camp served this association for twenty years as the pastor of the Sandy Run Baptist Church, from 1937 until 1957. In 1940, he also served as pastor of the Mount Pleasant Baptist Church of Cleveland County. This was a field with the Sandy Run Church.

Reverend Camp served this association in his active ministry and in his retirement. He is a great inspiration to all who know him.

This Committee recommends that Reverend Camp's picture and a short biographical sketch be used in the dedication.

Respectfully submitted,
B. M. Strickland, Chairman

SOUTH MOUNTAIN BAPTIST CAMP REPORT

Theme: "Maturing in Christ"

Your SMBC continues to reach thousands for Christ. Some trust Him as Savior and Lord. Others grow spiritually and get involved in world-wide missions through prayer.

As we gave special consideration to our theme and studied the ministry of prayer, we became more aware that there is great possibility for everyone in reaching the whole world for Christ. We emphasized the fact that we can give prayer support to the total efforts to make Christ known throughout the world.

Knowledge of local and world-wide needs and the commands and promises of what God will do when we passionately pray, has inspired 1,098 to commit themselves to pray 15 minutes daily for world missions. Including the staff, we averaged 183 each week in attendance. There were 217 saved, 467 rededications and 28 made a commitment for special service.

Thousands of those who attended weekend retreats and visited our services were challenged and blessed.

Those who pray for us will want to know these current needs: the usual maintenance, painting, reroofing cottages (already begun), repairing and purchasing equipment; the camp executive committee has purchased the Bessemer City cottage which houses 29 campers. These are all open doors for you and your churches to make an investment in this great work.

Respectfully submitted,
T. A. Lineberger, Director

BROTHERHOOD PROGRAM REPORT

Our Men and Boy's Rally was held at the Campfield Memorial Church on November 4, 1980. Randy Puntty, a Gardner-Webb student and a member of the track team, was our guest speaker.

The Brotherhood Training Workshop was held at the Adaville Church on May 4, 1981. A special team of State Workers led the conferences for all age groups.

The Crestview Gray men's softball team won the state Baptist Men's Softball Tournament. This is the second year that this tournament has been held and this is the second year that a Sandy Run Associational church team has won the championship. Race Path's mens team won it last year and gave it a good try this year.

Statistically, the Brotherhood Program should show a slight increase over last year.

Men and Boys need Mission Training . . . Your Church needs Mission

Training for Men and Boys. Let's make 1981-82 the year of the Brotherhood growth explosion in the Sandy Run Association.

Respectfully submitted,
Carl Street, Director

SUNDAY SCHOOL PROGRAM REPORT

The Associational Sunday School Improvement and Support Team (ASSIST) was fully staffed this past year. The team members are: Rev. Dan Straw, Director and General Officer Consultant; Rev. Jack Maguire, Adult Consultant; Rev. Glenn Walker, Youth Consultant; Dr. Wayne Blackwood, Mrs. Brenda Toney, Rev. Eugene Passmore, Childrens Consultants; Rev. Vernon Buchanan, Preschool Consultant.

Two Major training events were held this past year. The Vacation Bible School Clinic was held at the Florence Church on April 27-28, 1981. This was a successful clinic.

The Sunday School Preparation Clinic was held on September 15-16, 1981, at the Adaville Church. The new Basic Sunday School study course books were taught. This was also a successful training event.

The Sunday School Rally was held at the Crestview Church on September 8, 1981. The Attendance Award was won by the Wilson Baptist Church. This was the third consecutive year that the Wilson Church had won this award. The old Attendance Award was retired by the Wilson Church and this becomes a part of their church archives. A new award plaque will be introduced at the 1982 Rally.

The statistical records from our churches this year are not encouraging. It appears that our overall enrollment and average attendance will be down from last years report. VBS enrollment will likely be down also.

This is difficult to comprehend. We have, perhaps, the best literature now produced. People are more open to the study of the Bible than ever before. These two facts should indicate an upswing in enrollment and attendance. The unmeasurable factor is our effort to involve people in Bible study.

We must take Sunday School work seriously. We must turn this downward trend around. Let your ASSIST team help you this year to **REACH BOLDLY FOR BIBLE STUDY.**

Respectfully submitted,
Dan Straw, Director

ORDINATION COMMITTEE REPORT

The Ordination Committee is a service committee of the association. When properly requested, this committee will convene the Ordination Council of the association which is composed of the active pastors and deacons of the association, to examine prospective candidates for the pastorate and deaconate.

The Ordination Committee has been directed by the Executive Committee to convene the council only for those persons called to a specific place of ministry in a church (pastor, staff member or deacon).

This committee convened the Ordination Council once this past year. At the request of the Glenwood Baptist Church, the Council met to examine Crawford (Jack) Martin, who had been called as the Chaplain of the Rutherford Nursing Center. The candidate was approved by the Ordination Council.

Respectfully Submitted,
Joe Richards, Chairman

RECREATION COMMITTEE REPORT

The past softball season was one of the very best that we have had.

Three leagues were in operation: the Men's League with four divisions and 29 teams; the Women's League with two divisions and 19 teams; the Youth League with two divisions and 23 teams. Thirty-five churches fielded 71 teams. This represents a minimum of 994 team members. The actual figure would go well over one thousand.

A pre-season Early Bird Tournament, four post season tournaments and a special men's play-off tournament were held.

Bethel Church took the Youth I regular season championship and went on to capture the tournament championship. Mt. Harmony Church won the regular season championship in the Youth II division. Bethel Church won the Youth II tournament. In the Women's I division, Bethel Church and Floyd's Creek Church tied for the regular season championship. Floyd's Creek Church won the Women's combined tournament. Sulphur Springs Church was the division II regular season champions. In the men's league, Crestview Gray team and the Adaville Church shared the division I regular season championship; First Church, Bostic was the division II champion; Cliffside Church won the division III season championship; Race Path's team 1 won the regular season championship in division IV. The Bethel Church's men's team won the combined men's tournament.

Two of our men's teams were invited to participate in the Second annual Baptist Men's State Softball Tournament. a mini-tournament was held with the division champions to determine the teams that would represent the

association. Race Path 1 and the Crestview Gray teams earned the two places. The Crestview Gray team went on to become the Baptist Men's State Champions. This has given the Sandy Run Association the championship two consecutive years. (Race Path won the first tournament held last year.)

Four organizational meetings were held in organizing the leagues.

Two official protests were made this year. One was handled by the division captain and the Softball Commissioner. The other protest was handled by the Recreation Committee.

A number of ideas are being considered to enlarge the associational recreation program.

A special "thank you" goes to the members of this committee who so ably assisted me this year.

Respectfully submitted,
Herman Haynes, Chairman

EVANGELISM COMMITTEE REPORT

The Bold Evangelism Clinic was held on March 9. The notebook "Bold Evangelism through the Church" was explained and its usage encouraged. Each church is urged to follow the materials in establishing a Local Church Task Force on Evangelism to involve more members in direct witnessing to unsaved persons.

The "Here's Hope" Crusade briefing meeting was held on March 16. The Executive Board voted for the association to participate in the Crusade.

People Search Director's training was held on August 25. A training session for the director's three helpers — Packet Chairman, Visitation Chairman and the Recording Chairman — was held on September 24.

An Easter Preaching Event was held at Trinity Church on April 6.

"E" Night was held on July 20. A special day session was held for pastors and church staff.

Respectfully submitted,
Ad Hopper, Chairman

ANNUITY BOARD REPORT

Key Statistical highlights in 1980 included:

1. A 13th check amounting to 10% of a year's benefit was mailed to annuitants who retired before 1980.
2. A total of \$21,059,479 in retirement benefits was paid.
3. Insurance benefits through the Board's church agency and seminary programs amounted to \$15,955,965.

4. At the close of 1980, the Board counted 20,527 church and agency member accounts in the Plan A, 47,701 in the Fixed Fund, 6,033 in the Balanced Fund and 3,376 in the Variable Fund.

HISTORY COMMITTEE REPORT

The Sandy Run Association will celebrate her 100th anniversary in 1989. As part of the celebration, a book will be compiled of short histories of the churches that now compose the fellowship of the association.

Each church is requested to elect a Church History Committee. This church committee is urged to write a history of their church, as complete as possible, in the years remaining before 1989 and then to produce a condensed version of this history for the associations records.

Training is planned for these church History Committees on the associational level.

Respectfully Submitted,
Z. W. Jolley, Chairman

BIBLICAL RECORDER REPORT

The Biblical Recorder is the most valuable religious magazine in North Carolina for Baptists. It keeps us informed on religious news and especially on news pertaining to Baptists. It is the best means of keeping us guided, challenged and unified in the work of our blessed Lord. It supports and keeps us informed on the plans and programs we Baptists adopt. How would we have known about the things that happened at the Southern Baptist Convention last June, for example, if the Recorder had not reported them? A little over a month ago there was an abundance of news on State Missions in the Recorder. Without this our State Missions Offering would have hit bottom. In a week or so our Baptist State Convention will be meeting. How will we be informed about this important meeting if not through the Recorder? Our Foreign Missions Offering, the Lottie Moon Christmas Offering, is upon us. This offering is of tremendous importance. It usually just about equals the amount we give to Foreign Missions through the Cooperative Program. The Recorder will faithfully promote this offering.

There is a close correlation between Cooperative Program giving and the Recorder subscriptions according to the records. In our association, there are 19 churches in the Club Plan with 348 subscriptions and 19 churches in the Church Budget Plan with 1,491 subscriptions to the Recorder - a grand total of 38 churches with 1,839 subscriptions.

If you are not taking the Recorder, you are missing something vital to your

Christian life. The cost per issue is still less than one-half the cost of a first class postage stamp. Surely, every church and every family can afford the Recorder.

As your associational Recorder Representative, I will be glad to come to your church and present the Recorder subscription plans and help you order the Recorder for your church families.

Respectfully submitted,
W. V. Carroll, Representative

PROGRAM-REGISTRATION COMMITTEE REPORT

The Program Committee's efforts are reflected in the program agenda found elsewhere in this advance book of reports. When this agenda is formally adopted it will become part of the proceedings for this annual meeting.

The policy of the Baptist State Convention makes available to the associations video cassette tapes rather than convention personnel as the media through which the State Convention would be represented at the associational annual meetings. The Program Committee felt that this type presentation would not be suitable in our situation and our plans were made not to use this media.

The proposed agenda is an attempt to provide a balanced program while carrying on the main business of the association.

Respectfully submitted,
Paul Brook, Chairman

WOMAN'S MISSIONARY UNION PROGRAM REPORT

This eightieth year of Woman's Missionary Work in our association has been one of leading women and girls to Missions Commitment. Our purpose continues to be education, involvement and support in behalf of the Missionaries of the Home and Foreign Mission Boards.

Our Leadership Conference, held at Cliffside Baptist Church was well attended. Life-changing Commitments for the Support of Missions Through the Local Churches was our theme.

The World Day of Prayer, November 3, 1980, was held at the Crestview Baptist Church, with Miss Laura Frances Snow, missionary to Chile, as our guest speaker.

The Associational Acteens held their Desert Theatre at the Bethany Baptist Church on April 9, 1981, with 165 Acteens and leaders attending, representing 22 churches. Mrs. Martha Brady, missionary to Belize, was the featured speaker. Six of our churches were represented at the State Acteens

Convention, held at Ridgecrest on April 24-26, 1981. Our Acteens also participated in mission action by supplying needed items for the youthful offenders dormitory in Raleigh.

Our Baptist Young Women conducted a Missions Fair at the Floyd's Creek Baptist Church on May 5, 1981, with Rev. John Poe, missionary to Brazil, as the guest speaker.

We were represented at the state WMU Convention in Charlotte and at various Ridgecrest conferences.

The annual meeting was held on April 23, 1981, with the First Baptist Church of Forest City, using the theme, "Discovering God's Plan," Rev. and Mrs. Otis Brady, missionaries to Belize and Mrs. Roland Hill, missionary to Thailand, were our Missionary Speakers.

The WMU officers have been active in teaching study courses, organizing new work, providing leadership training and in planning associational WMU work.

The burden of Bold Mission Thrust is up to individuals; committed to telling the story of God's love, beginning in Sandy Run and reaching out to all the world.

Respectfully submitted,
Sarah Perry, Director

PLACE AND PREACHER COMMITTEE REPORT

The Place and Preacher Committee recommends that the 93rd Annual Session of the Sandy Run Baptist Association be held on October 25, 1982 with the Mount Pleasant Church of Rutherford County and on October 26, 1982, with the Shiloh Baptist Church.

We further recommend that the Preacher for the Annual Sermon be the Reverend Joe Richards, pastor of the Sandy Mush Baptist Church and that the alternate speaker be the Reverend Arthur Collum, pastor of the Trinity Baptist Church.

Respectfully submitted,
Paul Brock, Chairman

BAPTIST HOSPITAL REPORT

During the past decade, life expectancy in this country has increased by three years, to 73.2 years. Important factors in this increase have been the development of new medical knowledge gained through research.

Baptist Hospital has had a significant part in this developing knowledge

and technology. During the past year, the hospital has expended more than \$3 million on technological equipment, including the installation of an 18-MEV linear accelerator for the improved treatment of patients with certain types of cancer. A new cardiac-catherterization laboratory increases the capability of identifying and locating heart problems. A cell saver, the first in North Carolina, contributes to the recovery of many surgical patients. This technology salvages the patient's own blood, cleans it and readies it for transfusion back into the patient in a matter of minutes - making transfusions faster and less expensive. The diagnosis and treatment of epilepsy has been greatly enhanced by the development of a video telemetry system which uses cameras to record a patient's physical symptoms during a seizure, thus enabling the physician to determine the precise drug and dosage needed.

Again this year, our hospital has won awards in cost effectiveness programs, indicating our continuing efforts to keep operating costs as low as possible.

During the year, the hospital's charter revision has been brought to a successful and satisfactory conclusion.

In 1980, our churches contributed \$457,459.56 to the hospital through the Cooperative Program and \$353,937.73 through the North Carolina Missions Offering and designated gifts.

Respectfully submitted,
Herman F. Hicks, Representative

PASTOR-CHURCH RELATIONS COMMITTEE REPORT

The very nature of the work of this committee and the constitutional guidelines for its function restricts and limits the information that may be reported and published in the annual minutes.

The chairman of this committee was called upon twice formally to work with two of our churches. A number of informal conferences were held.

It is the desire of this committee to be used in the service of ministry to our churches whenever a crisis situation seems to be developing or is in existence. The sooner this committee is activated, usually, the better the situation for all concerned.

This committee requests that the association remember all of our churches in prayer.

Respectfully submitted,
Otis J. Wheelhouse, Jr., Chairman

MEMORIAL COMMITTEE REPORT

IN MEMORIAM

- ADAVILLE: Mrs. Annie Mae Daniel, Mrs. Jean Green, Mrs. Jimmie Matheny, Mrs. J.A. Montieth, Mr. Clarence Watkins, Mr. B. F. Yelton.
- ALEXANDER: Mr. Rufus Hoyle, Mr. Wendall Johnson, Mr. Odell Splawn.
- BETHANY: Mrs. Diane Bradley, Mrs. Della Hill.
- BETHEL: Mr. Warren Allen, Mrs. Glenn Bridges, Mrs. Ethel Culbreth, Mr. Joe Guffey, Mr. E. M. Hamrick, Mrs. E. M. Hamrick, Mr. Tommy Hamrick, Mrs. Louise Harrill.
- BIG SPRINGS: Mr. Arlyn Grayson, Mr. Kenneth Morgan.
- BOSTIC FIRST: Mr. Vance Bailey, Miss Ned Clemmer, Mr. Jake Harrill, Mr. Arthur McKinney, Dr. William (Bill) Michael, Mr. Earl Moore.
- BROAD RIVER: Mrs. Rachel Pogue, Mr. Esco Smith (Deacon).
- CALVARY: Mrs. Pearl Elmore, Mr. Dewitt Hamrick, Mrs. Pauline Hawkins, Mrs. Pauline McGinnis.
- CAMP'S CREEK: Mr. Lynn Batchelor.
- CANE CREEK: Mr. Thomas Walker.
- CAROLEEN: Mrs. Fairy Bland, Mr. Max Grant, Mr. C. M. Harrill, Mr. Joe Hawkins, Mr. Earl Jolley, Mrs. W. N. Mitchell, Mr. Ronnie Murray, Mr. J. D. Robbins.
- CLIFFSIDE: Mr. Gordon Junior Atkins, Mrs. C.O. Bridges, Mrs. Francis Fasolino, Miss Ruby Hawkins, Mr. Michael Hembree, Mrs. W. Herbert Hooker, Mrs. J. Raymond Jackson, Mr. R. C. Nanney, Mrs. Benny Scruggs, Mr. Hollis Scruggs, Mr. Clyde Smith, Mrs. Wilford Wilkie, Mrs. Jake W. Wynn, Sr.
- CONCORD: Mrs. Ethel Bostic, Mr. Mac L. Teague, Mr. Robert Buckner.
- CORINTH: Mrs. Mary Bowen, Mr. Furman Toney.
- CRESTVIEW: Mr. Charles Bright, Mr. William Vickers.
- DRURY DOBBINS: Mr. Vernon Tesseneer, Mr. Fonze William White.
- FAIRVIEW: Miss Macie Potter, Mr. Paul Queen.
- FAITH: Mrs. Ann Bowen, Mr. F. E. Bradley, Mrs. F. E. Bradley, Miss Vernice Daggerhart.
- FIRST BROAD: Mr. Cannie Butler (Deacon), Miss Kate Rollins.
- FLORENCE: Mr. A. R. Baynard, Mr. George Earls, Mrs. Lila Hardin, Mr. Ernest Moore, Miss Nell Vickers.
- FLOYD'S CREEK: Mr. Elmo Fagg, Reverend Lloyd Hill, Mrs. Faye Jenkins, Mr. Clark Padgett, Mr. Oscar Robertson.
- FOREST CITY FIRST: Mr. James Crowe, Mr. J. B. Freeman, Mrs. A. V. Hastings, Miss Mary Katherine Hill, Mrs. Hoke Jackson, Mrs. Thelma Sellers, Mr. B. L. Thrift.
- FOREST LAKE: Mr. Colon Millwood.
- GLENWOOD: Mrs. Vonnie Hardin.
- GOODE'S CREEK: Mr. Ralph Glenn Fraishur (Deacon), Mrs. Hester Greene, Mr. David Honeycutt (Deacon), Mrs. Eva Mitchell, Mr. Bobby Waters.
- GOODE'S GROVE: Mrs. Anna Sailors.
- GREEN CREEK FIRST: Miss Hattie Bridges, Mr. Grady Flynn.

HARMON STREET: Mrs. E. C. Brooks, Mrs. Virginia Coffee.
HARRIS FIRST: Mrs. Emma Ayers, Mr. Nathan Henson.
HAYNES MEMORIAL: Mr. Glen Baber, Mr. Howard Biggerstaff, Mr. Addie Blue, Mr. Baxten Givens, Mr. Zane Wright.
HENRIETTA FIRST: Mrs. John Gibson.
HICK'S GROVE: Miss Bertha Griffin, Mis Estelle Hines, Mr. Claude Holcomb.
HIGH SHOAL: Mrs. Lana Dobbins, Mr. Arthur Greene.
HOLLY SPRINGS: Mr. Francis Chapman, Miss Bessie Cole, Miss Alice Henson, Mr. Billy Henson, Mr. W. D. Owens.
LAVONIA: Mr. Joe Ellis, Miss Nettie McCraw.
MT. HARMONY: Mrs. Hattie Calton, Mrs. Melba McCurry, Mr. Wilkie Toney (Deacon).
MT. LEBANON: Mr. Andrew Green.
MT. OLIVET: Mr. W. W. Bridges, Mr. J. Ryburn Crow.
MT. PLEASANT (C): Mrs. Beulah Bostic, Mrs. Bonnie Condrey, Mr. Franklin Harris, Mrs. Estelle Harrison, Mr. Adam Henson, Mrs. Lois Tessnear.
MT. PLEASANT (R): Miss Reba Hamrick, Mr. Grady Jenkins, Mrs. Inez Marshall.
NEW BETHEL: Mr. Claude Holcombe.
PILGRIM: Mr. Thomas Alley (Deacon), Reverend Charles Delmar Sailors.
PINEY MOUNTAIN: Mr. Albert Clark.
PLAINVIEW: Mrs. Coye (Betty) Terry.
PROSPECT: Mr. Arthur Harris, Mr. C. A. Jones, Mr. Tracy Toney.
RACE PATH: Mrs. Florrie Bridges, Mr. Rex Dycus, Mr. Aster Harris, Mrs. Alma L. Randall, Mrs. Lela Wiggins, Mr. Merrill York.
RIVERSIDE: Mrs. Ida Henson, Reverend W. E. Lynch, Mr. Earnest Thomas.
SANDY LEVEL: Mrs. Nora McCurry.
SANDY MUSH: Mrs. Ethel Blanton, Mr. Jack Phillips, Mr. Stassel Splawn, Mr. J. T. Waldrop, Mrs. Grace Wilson.
SANDY RUN: Mrs. Joe Biggerstaff, Mr. Grady Davidson, Miss Lourinne Greene, Mrs. R. T. Lamb, Mrs. John Z. McBrayer, Mr. Paul Melton.
SHILOH: Mrs. Claude Atkins, Mr. A.D. Hamrick, Mrs. Florence S. Martin.
SPENCER: Miss Lisa Brooks, Mrs. H.C. Culbreth, Mrs. B.J. Dotson, Mr. James Lineberger, Mr. Boyd Medford, Mr. Virgil Norville, Mrs. Annie Sparks, Mrs. Yates Spurlin, Mr. I.W. Walker, Mrs. Ed Watkins, Mr. Virgil Watkins, Mr. Edwrad Vernice.
SULPHUR SPRINGS: Reverend Woodrow Flynn, Mr. Charlie Godfrey, Mrs. Vernice Sherlin.
TEMPLE: Mr. W.L. Fisher, Mrs. Marion Grant, Miss Eliza Maxey, Mrs. C.C. Moore (Charter Member), Mr. R.T. Plummer (Deacon), Mr. Dennis Tate (Charter Member-Deacon), Miss Virginia Watkins (Charter Member).
TRINITY: Mr. Grady Cartee, Mr. Charles Dobbins, Mr. Eugene Dobbins, Mr. James Fox.
WALL'S: Miss Madge Bowen Butler, Mr. Guy Greene, Mr. Cordie Goforth Padgett.
WILSON: Mrs. A.F. Freeman (Charter Member).

NOMINATING COMMITTEE REPORT

The following are nominated to fill the associational office indicated for a period of one year unless otherwise indicated by the date following their name indicating the year of service termination. Example, the number (83) would indicate the office would be held until 1983.

PROGRAM LEADERSHIP

| | |
|--|--------------------------------------|
| Brotherhood Director | Rev. Carl Street (Wilson) |
| Church Training Director | Rev. Herman Hicks (Spencer) |
| Sunday School Director | Rev. Dan Straw (Florence) |
| Woman's Missionary Union Director | Mrs. Carolyn Hardin (Bethany) |
| Music Director | |
| Media Center Director | |
| Deacon Training Coordinator | Rev. Ronald McSwain (Mt. Pleasant-C) |

AGENCY AND INSTITUTIONAL REPRESENTATIVES

| | |
|---|--|
| Annuity Board | |
| Baptist Children's Home | Mrs. Janie Phillips (Sandy Mush) |
| Biblical Recorder | Rev. W. Van Carroll (Florence) |
| Christian Life & Public Affairs | Rev. Charles Dickens (Forest Lake) |
| Cooperative Program & Stewardship | Rev. Eugene Passmore (Campfield Mem.) |

COMMITTEES

Dedication Committee

| | |
|----------------|--------------------------------------|
| Chairman | Rev. B.M. Strickland (Broad River) |
| Member | Rev. Olen Kendrick (Haynes Memorial) |
| Member | Mr. Jack Ayers (Wall's) |

Evangelism Committee

| | |
|--------------|-------------------------------------|
| Member | Rev. Hubert Street (Goode's Creek) |
| Member | Rev. James Yelton (Henrietta First) |
| Member | Rev. Owen Duncan (Race Path) |
| Member | Rev. Arthur Collum (Trinity) |

History Committee

| | |
|--------------|---|
| Member | Rev. Oscar Funderburke (Sandy Run) |
| Member | Mrs. John Wilson (Crestview) |
| Member | Mr. Lewis Lane (Sandy Level) |
| Member | Mrs. James Marchman (Forest City First) |

Memorial Committee

| | |
|----------------|-----------------------------|
| Chairman | Mr. Ron Mayse (Concord) |
| Member | Mrs. Sandra Mayse (Concord) |

Ordination Committee

- Chairman Rev. Joe Richards (Sandy Mush)
Member Dr. E.J. Brown (Cane Creek)
Member Mr. Thomas Carter (Wall's)

Pastor/Church Relations Committee

- Chairman Rev. Otis J. Wheelhouse, Jr. (DOM—Corinth)
Member Rev. Paul Brock (Shiloh)

Place and Preacher Committee

- Chairman Rev. Guy Cabaniss (Calvary) (82)
Member
Member Rev. Robert Toney (Wall's) (83)
Member Rev. David Blizzard (Drury Dobbins) (84)

Program/Registration Committee

- Chairman Rev. Guy Cabaniss (Calvary) (82)
Member Rev. Robert Toney (Wall's) (83)
Member Rev. David Blizzard (Drury Dobbins) (84)

Properties Committee

- Chairman Rev. Malone Thomason (Spencer)
Member Mr. Jack Smith (Crestview)

Recreation Committee

- Chairman Mr. Herman Haynes (Smith Grove)
Member Mr. Tommy Tate (Adaville)
Member Mr. David Jackson (Bethany)

Resolutions Committee

- Chairman Rev. Jack Maguire (Forest City First)

Social Concerns Committee

- Chairman Rev. Glenn Rushing (Bethany)

Thermal Belt Youth Shelter

- Member Rev. Dan Straw (Florence)
Member Mrs. Boyce Grindstaff (Forest City First)

SPECIAL WORKERS

Associational Senior

- Citizens Representative Mr. Clyde Mauney (Big Springs)

ASSOCIATIONAL OFFICERS

The business of MODERATOR and VICE-MODERATOR will be voted on during the business session on the second day and each office will be

voted on individually. The Nominating Committee nominates the following:

Moderator Dr. Wayne Blackwood (Bethel)

Vice-Moderator Rev. A. Graham Brooks (First Broad)

STUDY COURSE STUDY SUMMARY REPORT

This report is based on the latest figures released by the Sunday School Board, Nashville, Tennessee. It is possible that your church still has some requests that were not processed by the time this report was made. Those will be reported in next year's total.

A total of 32 churches of this association were active in requesting study course awards. A total of 778 awards were issued. The following list represents those churches earning 10 or more awards. A breakdown of Bible Study, Baptist Doctrine, Missions, Age-Division, Sunday School and Church Training only are shown: (*Total includes all awards earned by the church)

| <u>Church</u> | <u>BS</u> | <u>BD</u> | <u>M</u> | <u>AD</u> | <u>SS</u> | <u>CT</u> | <u>Total*</u> |
|----------------|-----------|-----------|----------|-----------|-----------|-----------|---------------|
| Bethel | 76 | 43 | 2 | 29 | 33 | 26 | 209 |
| Corinth | 45 | 2 | 82 | 5 | 7 | 4 | 145 |
| Campfield Mem. | 4 | 12 | — | 11 | 15 | 2 | 82 |
| Adaville | 54 | — | — | 2 | 8 | — | 64 |
| Harmon Street | 34 | — | — | 3 | 3 | — | 40 |
| Cliffside | 31 | — | — | 6 | 1 | — | 38 |
| Glenwood | 27 | — | — | — | 2 | 6 | 35 |
| Florence | — | — | — | 2 | 19 | — | 21 |
| Prospect | — | — | — | — | 16 | 4 | 20 |
| Piney Mountain | — | — | — | 12 | 7 | — | 19 |
| Lavonia | — | — | — | — | 3 | — | 19 |
| Mt. Harmony | 8 | — | 9 | — | — | — | 17 |
| Trinity | 6 | — | — | 6 | — | — | 12 |

CONGRATULATIONS to all of our churches receiving awards.

The special Study Course Awards this year go to:

1. Most Awards in the Area of Sunday School and Age Division Work — with a total of 62 — the award goes to the Bethel Baptist Church.
2. Most Awards in the Area of Church Training — with a total of 26 — the award goes to the Bethel Baptist Church.
3. Overall Award for Most Study Course Awards in all Categories — with a total of 209 — the award goes to the Bethel Baptist Church.

HONOR ROLL OF CHURCH CLERKS

Each Year, we honor the Church Clerks or the person responsible for the reporting of the Annual Church Letter to the Association for having reported the letter on time and without an error being found in the letter. Changes in the Church Letter forms require the clerks to update their reporting procedures each year. The Clerks on this years Honor Roll are:

CHURCHCLERK

| | |
|-------------------|--------------------------|
| Bostic First* | Mrs. Fred Wright |
| Concord* | Mrs. Sherry Allen |
| Corinth* | Mrs. Dale Day |
| Florence* | Miss Martha J. McFarland |
| Floyd's Creek* | Mrs. Charles T. Beam |
| Forest City First | Mrs. Frances Riddle |
| Forest Lake* | Harry Jones |
| Glenwood* | Mrs. Michael Millwood |
| Goode's Creek | Mrs. Edith McCraw |
| Gray's Creek* | Mrs. Donnie Byers |
| High Shoal* | Mrs. Max Burgess |
| Mt. Harmony* | Mrs. Ronnie Lovelace |
| Mt. Lebanon* | Mrs. H.R. Newton |
| Mt. Olivet* | Miss Madeline Daves |
| Mt. Pleasant(C)* | Mrs. Maurice L. Houser |
| Piney Mountain* | Mrs. Clyde Murray |
| Pores Ford | Mrs. Carl Dills |
| Prospect* | Mrs. Faye Greene |
| Riverside* | Mrs. Frances Bryant |
| Sandy Run* | Burrell F. Blanton |
| Shiloh | R. N. Ruppe |
| Temple* | Mis Blanche DeBrule |
| Wall's* | Mrs. Cozette H. Newton |

*Represents the second or more consecutive years that the church has been recognized on the Church Clerks' Honor Roll.

We congratulate each on a job well done.

HISTORICAL EVENTS

- ADAVILLE:** A Family Life Revival was held. A Financial Secretary was employed.
- ALEXANDER:** A Church Constitution was adopted. The debt on the Youth building was retired.
- BETHANY:** An outside church marker was built. Two Sunday School rooms were built. New robes for the choir was purchased.
- BETHEL:** The educational space on the second floor was painted and carpeted. Bulletin boards for the WMU were installed. Decorative screens for the kitchen were purchased and a new water cooler installed. Lights were installed at the picnic area, two new lawn mowers were purchased, and the septic tank and drain field were relocated.
- BOSTIC FIRST:** The Rev. Randy Wadford was called as pastor.
- BROAD RIVER:** A dedication service was held for the new fellowship building in August. Stained glass windows were installed in the church.
- CAMPFIELD MEMORIAL:** The church celebrated her 50th anniversary.
- CAROLEEN:** The Rev. R.N. Spencer resigned as pastor in October 1980. The church called the Rev. E. Steven Ayers as pastor and he began his ministry in August 1981. The Minister of Music, Steve Harril, resigned in October 1980.
- CLIFFSIDE:** The renovation of the church building was started.
- CORINTH:** The Church started contributing monthly to the Emergency Fund Need of the Fruitland Bible Institute. A brick marker was presented to the church as a memorial gift. Voted to install steel, insulated doors on the sanctuary.
- CRESTVIEW:** The pastor was presented with a new car. The men's "Crestview Gray" softball team won the Baptist Men's State Softball Tournament.
- DRURY DOBBINS:** Four were called into the ministry.
- FIRST BROAD:** The church celebrated the 162nd anniversary of her founding. New upholstered pews and hymnals were purchased.
- FOREST CITY FIRST:** The chapel building was renovated and a new conference room, library and office space were added.
- GANTT'S GROVE:** An additional eight Sunday School rooms were built. A fellowship hall was built. The pews were cushioned in the sanctuary. Tables and chairs were purchased for the fellowship hall.
- GRAY'S CREEK:** Two men were ordained as deacons. One member was called into Christian service.
- HENRIETTA FIRST:** The Nutrition Program C was continued.
- HIGH SHOALS:** The church celebrated her 150th anniversary.
- MT. PLEASANT (R):** The church purchased an additional 6-1/10 acres of land.
- NEW BETHEL:** A fellowship hall was built.

PILGRIM: The adjoining lot to the church was purchased. The building was painted. Cushions were added to the pews, shelves were built for the library, double doors were installed at the entrance to the auditorium. A church bell was erected. A mimeograph machine was purchased.

PLAINVIEW: The number of deacons (active) were increased from 4 to 9. Four men were ordained as deacons.

PROSPECT: The church celebrated her 82nd anniversary.

RACE PATH: Additional space was built onto the sanctuary and the building was remodeled. The men's "Race Path 1" softball team participated in the Baptist Men's State Softball Tournament.

SMITH GROVE: The Reverend Claude Simpson, pastor, retired. The church called the Reverend B. R. Holbrook as interim pastor. The nursery facilities were updated.

SPENCER: The Reverend Charles Penley was called as pastor in August.



PASTORAL MANUAL

I. PROCEDURES FOR SELECTING CHURCH MESSENGERS.

a. Associational—1) Each church is entitled to be represented at the Associational Annual Meeting by her pastor and three (3) additional representatives. A church with more than 100 members is entitled to an additional representative for each additional 100 members or fraction thereof. A church with 100 or less members can have a total of four messengers (including the pastor). A church with a membership of 101 to 199 can have an additional representative or five messengers, etc. 2) Each church is represented on the Executive Board of the association by her pastor and two other lay members (a total of three). The name of these lay representatives should be reported on the annual church letter to the association.

b. Baptist State Convention—Each cooperating church is entitled to be represented at the N. C. Baptist State Convention by two messengers. For each 100 members or major fraction thereof beyond 100 members the church can have an additional messenger. No church shall have more than 10 messengers. A church with a membership of 150 can have three messengers, etc. Each messenger must have a registration card signed by the church moderator stating he is a messenger. These cards can be obtained either from the Associational office or from the Baptist State Convention in Raleigh.

c. Southern Baptist Convention—Each cooperating church is entitled to one messenger to the Southern Baptist Convention. For every 250 members or for each \$250.00 paid to the work of the Convention during the fiscal year preceding the annual meeting the church can add one member. For example, your church has 89 members. Under the membership clause you can have one messenger. However, your church contributed \$1,250 to cooperative program funds. This means you can have an additional five messengers or six (6) total messengers. No church can have more than ten (10) messengers. Each messenger must have a messenger Registration Card signed by the church moderator or clerk to register. These cards can be obtained from the Associational Office or the Baptist State Convention in Raleigh.

2. PROCEDURE FOR ADMISSION TO THE CHILDREN'S HOME OF NORTH CAROLINA, INC.

Admissions:

Write to: Mr. Luther Osment, Broyhill Children's Homes, Clyde, N.C. 28721, or telephone 627-9254 (Clyde) or 254-9862 (Asheville).

When contact is made either by a pastor, relatives, interested friends, or social service agencies, a professionally trained caseworker will make a thorough study of each situation to determine the extent of need and the best possible plan for the child and his family.

Procedures:

Preschool children are normally cared for in Foster Homes.

School age children are cared for through one of a variety of services according to need. Usually this will be either the use of a Foster Home or placement in one of the Children's Homes.

Children are accepted from pre-school age up to and including (special cases) high school seniors.

The stay at the home is for as long as necessary; usually until the development of some other plan; or to the completion of high school. In cases of special need even beyond high school.

At the present time the program is not able to care for the physically handicapped, the mentally retarded, or the severely emotionally disturbed.

3. PROCEDURES FOR ADMISSION TO THE NORTH CAROLINA BAPTIST HOMES, INC.

Step Number 1 is to have the pastor write:
William A. Poole, Superintendent
N C. Baptist Homes, Inc.
Reynolds Park Road
Winston Salem, North Carolina 27107

for application forms, giving as much information on the applicant as possible. The applicant himself or herself could write directly, but this contact with our pastors is desired. To qualify for admission to one of our five resident Homes, it is understood that one must be at least 65 years of age and in reasonably good health mentally and physically. After the arrival of a resident, complete and full nursing care is given for the remainder of the person's life. The care is excellent. A patient cannot be received directly into one of our resident Homes who is either in bed or on the borderline—not because we do not want to, but because we do not have the staff and equipment to care for patients in a resident home.

Step Number 2 is to mail application forms back to Mr. Poole. When these forms are returned, the applicant will be contacted and a visit arranged with Mr. Poole and with the Head Nurse in Winston-Salem. Mr. Poole reviews the ministry of our Homes with the applicant, and the Head Nurse reviews their medical history. If the applicant's health permits, the applicant is approved very shortly.

Step Number 3 is that the applicant is notified of approval, and if there is a vacancy in any one of our Baptist Homes, the applicant is received into the Home as a member of the family of our Baptist Homes and given tender loving care for the rest of life.

Step Number 4 is that, in the conversation with the applicant on their visit to Winston-Salem, financial arrangements are discussed, counsel is given concerning any assistance program that there is available and information is given on the love gifts from our Baptist churches which supplement the majority of our residents. Before arrival of the resident, a letter is written explaining in detail the financial arrangements. No one is ever excluded from a Baptist Home for lack of funds. In fact, the majority have little income of their own.

4. PROCEDURE FOR ADMISSION TO THE MATERNITY HOME.

Admissions:

Write to: Mr. Luther Osment, Broyhill Homes, Clyde, N.C. or telephone 627-9254 (Clyde) or 254-9862 (Asheville).

Procedure: A professionally trained caseworker will call upon the girl and her parents to determine the needs of the particular case.

The average stay in the Home is 3½ months. Exceptions are made to this - both longer and shorter periods of time.

There is some cost involved. Some are able to cover the entire cost of their stay, others are not. Money is not the most important concern—the girl is.

State Maternity Home Funds are available through the Department of Social Services for every girl who uses the services of a maternity home. These funds are requested through the Department of Social Services.

The girls, if they are in school, have a special program whereby they are able to continue their studies while at the home. Grades are transferred through the Asheville school system without reference to the Maternity Home.

5. PROCEDURES FOR ADMISSION TO THE BAPTIST HOSPITAL, INC.

When a member of your church or a citizen of your community needs the ministry of North Carolina Baptist Hospital, the Hospital wants to serve. That is the reason for its existence, and its forty-nine years of service bear testimony to this.

The desire to serve must be balanced with sound business practice and financial stability if the ministry is to continue. In trying to maintain this balance the following procedure for admitting patients has been adopted:

a. The patient's local physician contacts one of Baptist Hospital's physicians or clinics to make appointment for medical referral. If you have a question about scheduling an appointment, telephone the Outpatient Department Appointment Section at (919) 727-5375.

b. If the Baptist Hospital physician considers it necessary or advisable to admit the patient to the hospital, he contacts the pre-admitting office and requests a bed. On the basis of the physician's diagnosis and prescribed treatment, the length and cost of hospitalization are estimated.

c. The pre-admitting office contacts the patient, or patient's family to obtain necessary data, including financial data. This information indicates patient's hospital insurance coverage, if any; personal resources; eligibility for third party sponsorship.

d. The patient is told the estimated hospital bill, how much is expected from insurance or sponsoring agency, and the "out-of-pocket" difference, if any for which he is responsible. This difference is due upon admission. (Exception to the pre-payment plan is made for emergency and continuing care patients.)

e. Patients who cannot pay are counselled about agency programs which are available, even though they may not consider themselves eligible for certification.

Our business office has trained and sympathetic financial counselors whose services are available to any patient who needs them and desires them. They are

familiar with various sources of financial aid, the qualifications for obtaining them, and the procedures to follow in making application. Almost any patient who will cooperate with them can find financial help with hospital expenses, if his need is genuine. Frequently, these counselors can help a patient obtain needed follow-up services, also.

6. LOANS FOR BAPTIST COLLEGE STUDENTS

Many of our Baptist Colleges make scholarships available to Baptist students. You should write directly to the college for information on these scholarships.

There is a fund available through which loans are made available to Baptist students whose residence is Virginia or North Carolina and the student is attending a Baptist College in Virginia. Write directly to the fund - The Charles B. Keesee Fund, Martinsville, Virginia for information and loan forms.

7. PASTORS LIBRARY SERVICES

JOHN LOUIS KESLER LIBRARY

A special service is offered to Rural Ministers. The John Louis Kesler Circulating Library makes available 50,000 volumes on a lending basis to ministers.

WHO MAY BORROW

Any minister of the South . . . irrespective of denominational affiliations, who signs the application card is eligible for this service. Annotated book lists are mailed regularly to all ministers who are active borrowers. This service is not available to students in colleges or seminaries. This service is expressly designed to benefit ministers who cannot find needed material in the local library.

HOW TO BORROW

Each borrower is asked to submit a list of several books he desires, arranged in order of his preference. He will be sent the first book (or books) available from the list. When these are returned others will be mailed.

Books may be kept for three weeks and are subject to one renewal upon request, if not in demand elsewhere. The only expense to the borrower is return postage. This is a nominal fee since the books are sent by library rate.

TO OBTAIN SERVICE

Those interested should write for further information and membership card to:

Kesler Circulating Library
Joint University Library Building
Nashville, Tennessee 37203

8. THE THERMAL BELT YOUTH SHELTER - POLICY AND PROCEDURES

The Thermal Belt Baptist Youth Shelter operation is made possible by the joint cooperation of the area Baptist Associations and the Baptist Children's Homes of North Carolina, Incorporated. The Green River, Polk, and Sandy Run Associations are responsible for the physical structure, furnishings, and upkeep

of the residence. The program is operated by the Baptist Children's Home of North Carolina, Incorporated, and is under the jurisdiction of the Board of Trustees elected by the North Carolina Baptist State Convention. The home is licensed annually by the North Carolina State Division of Social Services. The home is under the direction and supervision of the western area administrator.

PURPOSE

The Youth Shelter has been established to render temporary residential care on an emergency basis while a more permanent plan is being made. Youth from the ages of three to eighteen years can be served for a maximum of ninety days. Admissions will be made without regard to race, nationality, or religion. The home has a capacity to serve six children at any one time.

AREA SERVED

Services of the Thermal Belt Baptist Youth Shelter are available to residents within the state. However, to insure continued planning for every child, it is recommended that referrals come from within the immediate geographic area of the Shelter Home.

ADMISSIONS AND REFERRALS

The Baptist Youth Shelter will not assume legal custody for any child. Signed consent for admission of a child in the home must be given by the person or agency with placement authority whether the authority is the parent, a custodial agency, or another individual holding legal custody. Anyone who is aware of a child's need may refer a youth to the Baptist Youth Shelter.

Intake and admissions will be the responsibility of the social worker. Should this person be away from the home, the resident director will assume this responsibility.

EXCEPTION

A youth may admit himself and stay in the home not more than twenty-four (24) hours on a weekday or seventy-two (72) hours on a weekend, after which time the legal custodian must become involved in the placement or the youth must leave the home. When a youth admits himself, a call will be placed to the county sheriff or city police to notify them of his whereabouts.

The Baptist Youth Shelter cannot accept any youth who is so physically, mentally, or emotionally handicapped that he cannot function adequately in an openly structured group environment and attend public schools. In addition, no child who needs involuntary detention can be admitted.

COST OF CARE

Custodial agencies will pay \$10 per day plus medical, dental, clothing and educational costs. (This fee is subject to inflationary increases.)

Individuals with legal custody will pay \$10 per day per child, in addition to providing medical, dental, clothing, and educational expenses. In cases of financial hardship, a reasonable amount of support will be determined on an individual basis in accordance with the family's income. No child will be denied care because of the custodian's inability to pay.

PLANNING RESPONSIBILITIES

When custodial agencies have the authority to admit a child into the Baptist Youth Shelter, it is that agency's responsibility to continue services to the child and his family. The maximum length of care (90 days) should be recognized by the planning agency in order that the term of residence can be used as a planning time. This agency is responsible for making a workable plan for the child within this time period, such as his placement with his family, relatives, or other child-caring institutions. The custodial agency's social worker will be expected to maintain weekly contacts with the child and to hold planning conferences to review the Plan of Care with the Baptist Children's Homes' social worker, at least once every thirty (30) days. This conference will be in reference to goals for long-term care.

The individual or parent having legal custody of a child in the Baptist Youth Shelter will assume responsibility for planning for the child's long-term care after discharge. In addition to holding specified planning conferences at least every thirty (30) days to review the Plan of Care, the custodial person will agree to seek help in order to resolve a family crisis that caused the child to be placed at the Youth Shelter.

BEHAVIOR PROBLEMS

Should a resident in the home exhibit behavior problems that endangers the well-being of other children or himself, or if he seriously threatens the overall functioning of the Youth Shelter, the legal custodian will remove the child upon request of the staff.

MEDICAL SERVICES

A child who has no proof of a medical examination within six months will be required to have this done during the first week of his placement. The custodian will be responsible for arranging, securing, and bearing the expense of this physical. The staff at the Youth Shelter reserves the right to request current medical information if necessary. The placement person, or the legal custodian, is responsible for providing all medical attention for the child while he is in care. Emergency medical needs will be met by the Baptist Youth Shelter with the placement person being financially responsible for such services.

CLOTHING

Children coming into care should have a complete change of clothes provided by the admitting person or agency. This person is also responsible for providing additional clothing within forty-eight (48) hours.

HISTORICAL TABLES

| Year | Church Where Held | Moderator | Clerk | Preacher | Text Used |
|------|--------------------|------------------|----------------|------------------|-----------------|
| 1890 | Bethel | G. W. Rollins | Mat McBrayer | G. W. Rollins | Not Given |
| 1891 | Forest City, First | G. W. Rollins | B. H. Bridges | A. P. Hollifield | I Thes. 5:9-10 |
| 1892 | Floyd's Creek | G. W. Rollins | T. R. Toms | Z. D. Harrill | Matt. 5:14-16 |
| 1893 | Sandy Run | A. P. Hollifield | G. B. Pruett | A. P. Hollifield | Isa. 52:12 |
| 1894 | Mt. Harmony | A. P. Hollifield | B. H. Bridges | E. T. Dixon | I Cor. 3:13 |
| 1895 | Mt. Pleasant (C) | A. P. Hollifield | B. H. Bridges | E. T. Bright | Joshua 1:9 |
| 1896 | Walls | A. P. Hollifield | B. H. Bridges | G. B. Bostic | Matt. 6:33 |
| 1897 | Union | A. P. Hollifield | B. H. Bridges | Z. D. Harrill | Romans 1:16 |
| 1898 | Mt. Pleasant (R) | F. B. Gaffney | J. W. Smith | J. E. Herring | Matt. 11:19 |
| 1899 | Concord | Z. D. Harrill | J. W. Smith | Z. D. Harrill | Luke 4:35, 36 |
| 1900 | High Shoals | Z. D. Harrill | J. W. Smith | J. M. Goode | Mark 9:49 |
| 1901 | Big Springs | Z. D. Harrill | G. B. Pruett | H. D. Harrill | Matt. 5:13 |
| 1902 | Cherokee Creek | Z. D. Harrill | G. B. Pruett | G. J. Dowell | Roman 8:32 |
| 1903 | Immanuel | Z. D. Harrill | G. B. Pruett | H. D. Harrill | Matt. 28:20 |
| 1904 | Shiloh | Z. D. Harrill | G. B. Pruett | C. L. Dowell | Romans 13:1 |
| 1905 | Cane Creek | Z. D. Harrill | G. B. Pruett | H. D. Harrill | Jude 3 |
| 1906 | Mt. Pleasant (C) | Z. D. Harrill | G. B. Pruett | J. M. Hamrick | Romans 1:14-15 |
| 1907 | Forest City, First | J. M. Hamrick | G. B. Pruett | Z. D. Harrill | Romans 1:14-16 |
| 1908 | Henrietta | J. M. Hamrick | G. B. Pruett | J. Q. Adams | Phil. 1:29 |
| 1909 | Boiling Springs | G. B. Pruett | A. M. Lovelace | J. M. Hamrick | John 3:21 |
| 1910 | Cliffside | G. B. Pruett | A. M. Lovelace | R. H. Herring | II Tim. 4:2 |
| 1911 | First Broad | Z. D. Harrill | A. L. Smart | J. M. Hamrick | Luke 6:38 |
| 1912 | Mt. Olivet | Z. D. Harrill | A. L. Smart | C. T. Tew | John 12:21 |
| 1913 | Sandy Run | Z. D. Harrill | A. L. Smart | J. M. Walker | Romans 1:14 |
| 1914 | Green's Creek | Z. D. Harrill | G. B. Pruett | G. G. O'Neal | I Peter 4:8 |
| 1915 | Concord | Z. D. Harrill | G. B. Pruett | J. G. Graham | Gen. 28:16 |
| 1916 | Floyd's Creek | Z. D. Harrill | G. B. Pruett | T. C. Holland | Exodus 20:15 |
| 1917 | Camp's Creek | Z. D. Harrill | G. B. Pruett | J. Q. Adams | Romans 8:25 |
| 1918 | Trinity | Z. D. Harrill | G. B. Pruett | D. J. Hunt | John 15:16 |
| 1919 | Shiloh | Z. D. Harrill | G. B. Pruett | W. T. Tate | John 12:33 |
| 1920 | Mt. Pleasant (R) | Z. D. Harrill | G. B. Pruett | S. N. Watson | Matthew 9:9 |
| 1921 | Cherokee Creek | Z. D. Harrill | G. B. Pruett | S. N. Watson | I Peter 4:12-13 |
| 1922 | Bethel | Z. D. Harrill | G. B. Pruett | W. K. Collins | John 8:14 |
| 1923 | Big Springs | Z. D. Harrill | G. B. Pruett | C. C. Matheny | I Cor. 13:1-13 |
| 1924 | High Shoals | Z. D. Harrill | G. B. Pruett | W. A. Ayers | II Peter 3:11 |
| 1925 | Spindale | C. C. Matheny | G. B. Pruett | D. G. Washburn | James 1:12 |

HISTORICAL TABLES

| Year | Church Where Held | Moderator | Clerk | Preacher | Text Used |
|------|-------------------------------|--------------------|---------------------|-------------------|-------------------|
| 1926 | Walls | C. C. Matheny | G. B. Pruett | R. N. Childress | II Cor. 5:17 |
| 1927 | Holly Springs | C. C. Matheny | G. B. Pruett | R. C. Smith | Heb. 9:24 |
| 1928 | Mt. Pleasant (C) | C. C. Matheny | G. B. Pruett | M. M. Huntley | I Peter 3:12 |
| 1929 | Sandy Run | C. C. Matheny | G. B. Pruett | M. D. Blanton | John 21:15 |
| 1930 | Spencer | C. C. Matheny | J. A. Hunicutt | J. A. Brock | Matt. 12:41 |
| 1931 | Alexander | C. C. Matheny | J. A. Hunicutt | J. A. Hunicutt | Jer. 6:16 |
| 1932 | Mt. Olivet | S. E. Welchel | M. D. Blanton | B. P. Parks | Phil. 1:21 |
| 1933 | Race Path | S. E. Welchel | M. D. Blanton | C. T. Plybon | Matt. 16:13-19 |
| 1934 | Forest City, First | S. E. Welchel | M. D. Blanton | C. A. Maddrey | Josh. 1:1-7 |
| 1935 | Green s Creek | J. A. Brock | T. H. Harris | J. W. Jones | Eph. 4: 1 Thes. 5 |
| 1936 | Mt. Harmony | J. A. Brock | T. H. Harris | T. M. Hester | Matthew 16:2-4 |
| 1937 | Concord | J. A. Brock | J. U. Rollins | L. N. Epley | Acts 1:8 |
| 1938 | Big Springs | J. W. Jones | B. M. Strickland | W. P. Biggerstaff | I Cor. 12:27 |
| 1939 | Camp's Creek, Prospect | J. W. Jones | B. M. Strickland | W. V. Tarlton | II Cor. 8:5 |
| 1940 | Bethel, Trinity | W. A. Avers | B. M. Strickland | W. A. Avers | Matthew 5:10 |
| 1941 | Henrietta, Sulphur Springs | W. A. Avers | B. M. Strickland | W. R. Grigg | Not Given |
| 1942 | Caroleen, Shiloh | W. A. Avers | Waldon Turner | Joe Parsons | Matt. 28:16-20 |
| 1943 | Cliffside, Adaville | W. V. Tarlton | M. D. Blanton | W. W. Davidson | Isaiah 62:10 |
| 1944 | Sandy Run, Spencer | C. C. Matheny | M. D. Blanton | Percy Ray | Acts 17:6 |
| 1945 | Sandy Springs, Trinity | C. C. Matheny | M. D. Blanton | O. D. Moore | I Cor. 3:9 |
| 1946 | Mt. Pleasant (R), High Shoals | S. L. Lamm | M. D. Blanton | R. M. Hagler | II Sam. 19:10 |
| 1947 | Florence, Mt. View | S. L. Lamm | M. D. Blanton | H. H. Stembriidge | Acts 3:22 |
| 1948 | Forest City First, Mt. Olivet | M. D. Lawrence | M. D. Blanton | F. E. Dabney | Prov. 4:18 |
| 1949 | Bostic, Mt. Pleasant | T. S. Lawrence | W. F. McGinnis | R. L. Crawford | Eph. 5:25-27 |
| 1950 | Spencer, Cliffside | J. E. Bishop | M. W. Stallings | C. C. Matheny | Jer. 8:22 |
| 1951 | Caroleen, Alexander | J. E. Bishop | J. Boyd Horton | M. D. Blanton | II Kings 1:9 |
| 1952 | Sandy Run, Adaville | J. E. Bishop | W. F. McGinnis | R. W. Hovis | John 11:28 |
| 1953 | Green Creek, Sandy Mush | J. R. Featherstone | W. L. McSwain | W. F. Woodall | Luke 5:11 |
| 1954 | Florence, Race Path | J. R. Featherstone | W. F. McGinnis | Fred A. Mauney | Eph. 5:22, 23 |
| 1955 | Forest City First, Shiloh | W. F. Woodall | W. F. McGinnis | Foy Martin | Romans 1:16 |
| 1956 | Cliffside, Henrietta First | W. F. Woodall | W. F. McGinnis | L. A. Erwin | |
| 1957 | Spencer, Big Springs | Fred Mauney | W. F. McGinnis | T. S. Lawrence | |
| 1958 | Florence, Walls | Fred Mauney | Coit Auten | Fred Bryant | |
| 1959 | Forest City First, Bethel | Leonard Lowe | Martha J. McFarland | Joe Bridges | |
| 1960 | Cliffside, Floyd's Creek | Leonard Lowe | Martha J. McFarland | Hoke Coon | Phil. 2:5 |

HISTORICAL TABLES

| Year | Church Where Held | Moderator | Clerk | Preacher | Text Used |
|------|------------------------------------|-------------------|-----------------------|-------------------|-----------------------|
| 1961 | Spencer, Race Path | C. C. Crow | Martha J. McFarland | John W. Lucas | Matt. 19:16-26 |
| 1962 | Caroleen, Sandy Run | C. C. Crow | Martha J. McFarland | A. B. Bumgarner | Mark 8:33-38 |
| 1963 | Florence, Sandy Mush | John Lucas | Martha J. McFarland | T. W. Estes | Acts 2:1-21 |
| 1964 | Forest City 1st, Mt. Pleasant-C | John Lucas | Martha J. McFarland | Elwood Orr | John 4:23-25 |
| 1965 | Shiloh, Bostic First | Joe Bridges | Martha J. McFarland | Harvey Laughter | Exodus 32:19-29 |
| 1966 | Spencer, Bethel | Elwood R. Orr | Martha J. McFarland | Audley Hamrick | Lev. 19:9, 10, 17, 18 |
| 1967 | Cliffside, Corinth | A. R. Hastings | W. A. Stroud | Raymond Crow | Amos 8:11ff |
| 1968 | Green Creek First, Caroleen | Kenneth Lawson | W. A. Stroud | Ed J. Brown | Ep. 5, Ma 28:16ff. |
| 1969 | Race Path, Florence | Dillard A. Mynatt | Mrs. P. B. Price | Charlie Blackwell | Eph. 3:14-19 |
| 1970 | Shiloh, Spencer | Roy Bradford | Mrs. Russell Campbell | Tyler A. Le Roy | Luke 5:17-26 |
| 1971 | Mt. Pleasant, (C), Sandy Mush | L. T. Lankford | Mrs. Russell Campbell | R. Joe Hogan | Luke 24:36-48 |
| 1972 | Sandy Run, Forest City First | L. T. Lankford | Mrs. Russell Campbell | Robert Toney | Romans 1:16 |
| 1973 | Cliffside, Bostic First | Olin D. Hefner | Mrs. Russell Campbell | Richard Spencer | Hebrews 11:1-3, 23-24 |
| 1974 | Corinth, Henrietta First | Olin D. Hefner | Mrs. Russell Campbell | Dillard A. Mynatt | |
| 1975 | Floyd's Creek, Bethel | W. A. Stroud | Mrs. C. D. Richardson | Robert K. Rownd | John 8:25-36 |
| 1976 | Spencer, Harmon St. | Glen Rushing | Mrs. C. D. Richardson | Charles Cobb | Eph. 6:10-20 |
| 1977 | Adaville, Corinth | Glen Rushing | Mrs. Russell Campbell | Olin D. Hefner | Mark 6:1-6 |
| 1978 | Green Creek First, Race Path | Charles F. Cobb | Mrs. A. K. Wheelhouse | W. A. Stroud | Acts 1:8 |
| 1979 | Sandy Run, Mt. Harmony | Charles F. Cobb | Mrs. A. K. Wheelhouse | I. Ad Hopper | Matt. 18:18-20 |
| 1980 | Mt. Pleasant (C), Holly Springs | W. Melvin Owens | Mrs. A. K. Wheelhouse | A. Graham Brooks | Matt. 16:13-20 |
| 1981 | Big Springs, Glenwood | W. Melvin Owens | Mrs. A. K. Wheelhouse | James Yelton | John 4:35 |

| TABLE A CHURCH MEMBERSHIP AND OTHER INFORMATION | | YEAR ENDING - SEPTEMBER 30, 1981 | | (Month & Day) | | | | | | | | | | | | | | |
|---|----------------------------|---|---|--------------------------------|----|----------------|-----|--|--|--------------------------|-----------------------------|-----------------------------|---|---|---|--|---|--|
| Association | | SANDY RUN BAPTIST ASSOCIATION | | | | | | | | | | | | | | | | |
| State | | NORTH CAROLINA | | | | | | | | | | | | | | | | |
| Director of Associational Missions | | ORTIS J. WHEELHOUSE, JR. | | | | | | | | | | | | | | | | |
| Address | | Box 787 Forest City, North Carolina 28043 | | | | | | | | | | | | | | | | |
| CHURCHES | | PASTORS & ADDRESSES (INCLUDE ZIP CODE) | | | | | | | | | | | | | | | | |
| County | Year organized as a church | Location | | Services held twice on Sunday? | | Total Baptisms | | Other additions (by letter, statement, etc.) | Members lost (by letter, death, statement, etc.) | Present resident members | Present nonresident members | Grand total present members | No members received from non-Baptist churches | No members lost to non-Baptist Churches | Value of pastor's home if owned by the church | Value of church property including pastor's home | Total church debt at end of this associational year | |
| | | Y | N | Y | N | Y | N | | | | | | | | | | | |
| Rutherford | 1909 | 2 | X | 31 | 24 | 21 | 24 | 21 | 572 | 133 | 705 | 0 | 4 | 35,000 | 485,000 | 0 | | |
| Rutherford | 1919 | 3 | X | 15 | 1 | 7 | 394 | 75 | 394 | 469 | 1 | 50,000 | 300,000 | 0 | 0 | | | |
| Rutherford | 1889 | 1 | X | 19 | 6 | 13 | 402 | 100 | 502 | 2 | 55,000 | 405,000 | 18,000 | 0 | 0 | | | |
| Rutherford | 1849 | 2 | X | 6 | 16 | 23 | 350 | 151 | 501 | 1 | 30,000 | 100,000 | 0 | 0 | | | | |
| Rutherford | 1818 | 1 | X | 0 | 2 | 8 | 172 | 111 | 283 | 0 | 35,000 | 169,000 | 0 | 0 | | | | |
| Rutherford | 1912 | 2 | X | 13 | 19 | 15 | 292 | 72 | 364 | 3 | 75,000 | 310,000 | 0 | 0 | | | | |
| Rutherford | 1888 | 1 | X | 5 | 6 | 7 | 140 | 87 | 227 | 0 | 0 | 150,000 | 0 | 0 | | | | |
| Rutherford | 1933 | 1 | X | 1 | 1 | 9 | 132 | 15 | 147 | 0 | 25,000 | 80,000 | 0 | 0 | | | | |
| Rutherford | 1931 | 1 | X | 4 | 11 | 1 | 229 | 61 | 290 | 0 | 50,000 | 300,000 | 0 | 0 | | | | |
| Cleveland | 1822 | 1 | X | 2 | 2 | 17 | 290 | 83 | 373 | 0 | 35,000 | 200,000 | 700 | 0 | | | | |
| Rutherford | 1844 | 1 | X | 1 | 5 | 6 | 142 | 40 | 182 | 0 | 50,000 | 400,000 | 134,396 | 0 | | | | |
| Rutherford | 1896 | 3 | X | 0 | 2 | 29 | 358 | 136 | 494 | 0 | 115,000 | 900,000 | 475 | 0 | | | | |
| Rutherford | 1960 | 2 | X | 4 | 10 | 1 | 92 | 32 | 124 | 2 | 0 | 350,000 | 0 | 0 | | | | |
| Rutherford | 1903 | 2 | X | 6 | 6 | 24 | 510 | 265 | 775 | 2 | 75,000 | 750,000 | 0 | 0 | | | | |
| Rutherford | 1884 | 1 | X | 16 | 17 | 12 | 227 | 84 | 311 | 2 | 60,000 | 447,500 | 5,050 | 0 | | | | |
| Rutherford | 1932 | 1 | X | 7 | 1 | 7 | 361 | 29 | 390 | 0 | 60,000 | 503,287 | 0 | 0 | | | | |
| Rutherford | 1942 | 4 | X | 9 | 12 | 11 | 364 | 7 | 371 | 0 | 2 | 320,000 | 37,117 | 0 | | | | |
| Rutherford | 1918 | 1 | X | 16 | 4 | 28 | 171 | 56 | 227 | 0 | 50,000 | 150,000 | 0 | 0 | | | | |
| Rutherford | 1882 | 1 | X | 0 | 0 | 2 | 101 | 28 | 129 | 0 | 20,000 | 60,000 | 0 | 0 | | | | |
| Rutherford | 1954 | 4 | X | 0 | 2 | 3 | 23 | 0 | 23 | 0 | 0 | 100,000 | 0 | 0 | | | | |
| Rutherford | 1819 | 1 | X | 1 | 3 | 3 | 230 | 54 | 284 | 0 | 80,000 | 300,000 | 0 | 0 | | | | |
| Rutherford | 1922 | 4 | X | 10 | 7 | 25 | 564 | 236 | 800 | 1 | 4 | 95,000 | 689,000 | 7,060 | 0 | | | |
| Rutherford | 1870 | 1 | X | 14 | 13 | 21 | 499 | 115 | 614 | 0 | 4 | 66,000 | 492,200 | 77,709 | 0 | | | |
| Rutherford | 1848 | 4 | X | 17 | 36 | 27 | 986 | 90 | 1076 | 4 | 6 | 0 | 2,000,000 | 306,862 | 0 | | | |
| Rutherford | 1970 | 4 | X | 0 | 1 | 7 | 71 | 8 | 79 | 0 | 1 | 0 | 120,000 | 0 | 0 | | | |

| TABLE A CHURCH MEMBERSHIP AND OTHER INFORMATION | | | | | | | | | | | | | | YEAR ENDING September 30, 1981 | | | |
|--|--|--|--|--|--|--|--|--|--|--|--|--|--|--------------------------------|--|--|--|
| Association SANDY RUN BAPTIST ASSOCIATION | | | | | | | | | | | | | | (Month & Day) | | | |
| State NORTH CAROLINA | | | | | | | | | | | | | | | | | |
| Director of Associational Missions | | | | | | | | | | | | | | | | | |
| Address | | | | | | | | | | | | | | | | | |
| City | | | | | | | | | | | | | | | | | |
| State | | | | | | | | | | | | | | | | | |
| Zip | | | | | | | | | | | | | | | | | |
| PASTORS & ADDRESSES (INCLUDE ZIP CODE) | | | | | | | | | | | | | | | | | |
| CHURCHES | | | | | | | | | | | | | | | | | |
| GANTT'S GROVE | | | | | | | | | | | | | | | | | |
| Haskell Sides, Rt. 2, Box 326, Mooresboro 28114 | | | | | | | | | | | | | | | | | |
| GLENNWOOD | | | | | | | | | | | | | | | | | |
| Robert E. Philbeck, Rt. 1, Box 479, Bostic 28018 | | | | | | | | | | | | | | | | | |
| GOODE'S CREEK | | | | | | | | | | | | | | | | | |
| Hubert Street, Rt. 2, Box 116, Mooresboro 28114 | | | | | | | | | | | | | | | | | |
| GOODE'S GROVE | | | | | | | | | | | | | | | | | |
| Lawrence Toney, Box 117, Mooresboro 28114 | | | | | | | | | | | | | | | | | |
| GRAY'S CREEK | | | | | | | | | | | | | | | | | |
| Vernon Buchanan, Rt. 4, Box 105, Rutherfordton 28139 | | | | | | | | | | | | | | | | | |
| GREEN CREEK FIRST | | | | | | | | | | | | | | | | | |
| Jack D. Weaver, Rt. 2, Box 1742, Columbus 28722 | | | | | | | | | | | | | | | | | |
| HARRON STREET | | | | | | | | | | | | | | | | | |
| None | | | | | | | | | | | | | | | | | |
| HARRIS FIRST | | | | | | | | | | | | | | | | | |
| Ed O. White, Rt. 1, Box 536, Compens, S.C. 29330 | | | | | | | | | | | | | | | | | |
| HAYNE'S MEMORIAL | | | | | | | | | | | | | | | | | |
| Olen L. Kendrick, Box 652, Forest City 28043 | | | | | | | | | | | | | | | | | |
| HENRIETTA FIRST | | | | | | | | | | | | | | | | | |
| James L. Yelton, Box 265, Henrietta 28076 | | | | | | | | | | | | | | | | | |
| HICK'S GROVE | | | | | | | | | | | | | | | | | |
| Ray H. Belue, Rt. 2, Box 237, Mooresboro 28114 | | | | | | | | | | | | | | | | | |
| HIGH SPRING | | | | | | | | | | | | | | | | | |
| None | | | | | | | | | | | | | | | | | |
| HOLLY SPRINGS | | | | | | | | | | | | | | | | | |
| Wade H. Huntley, Rt. 1, Box 174, Rutherfordton 28139 | | | | | | | | | | | | | | | | | |
| LAWONIA | | | | | | | | | | | | | | | | | |
| Ray S. Webb, Rt. 1, Box 430, Mooresboro 28114 | | | | | | | | | | | | | | | | | |
| MT. HARMONY | | | | | | | | | | | | | | | | | |
| Ray Scism, Rt. 2, Box 283, Bostic 28018 | | | | | | | | | | | | | | | | | |
| MT. LEBANON | | | | | | | | | | | | | | | | | |
| Miller Freeman, Rt. 2, Box 830, Forest City 28043 | | | | | | | | | | | | | | | | | |
| MT. OLIVET | | | | | | | | | | | | | | | | | |
| Oan Hutchins, Rt. 1, Box 220, Ellenboro 28040 | | | | | | | | | | | | | | | | | |
| MT. PLEASANT (C) | | | | | | | | | | | | | | | | | |
| Ronald W. McSwain, Rt. 1, Box 524, Mooresboro 28114 | | | | | | | | | | | | | | | | | |
| MT. PLEASANT (R) | | | | | | | | | | | | | | | | | |
| W. Melvin Owens, Rt. 3, Box 375, Forest City 28043 | | | | | | | | | | | | | | | | | |
| MOUNTAIN VIEW | | | | | | | | | | | | | | | | | |
| William R. Crowder, Rt. 2, Box 60, Bostic 28018 | | | | | | | | | | | | | | | | | |
| NEW BETHEL | | | | | | | | | | | | | | | | | |
| Jim Wilson, Rt. 4, Chesnee, S.C. 29323 | | | | | | | | | | | | | | | | | |
| PILGRIM | | | | | | | | | | | | | | | | | |
| B. A. Cooper, 620 Arlington Street, Forest City 28043 | | | | | | | | | | | | | | | | | |
| PINEY MOUNTAIN | | | | | | | | | | | | | | | | | |
| John H. Clark, Jr., Rt. 2, Box 39, Ellenboro 28040 | | | | | | | | | | | | | | | | | |
| PLAINVIEW | | | | | | | | | | | | | | | | | |
| J. Francis Oobins, Rt. 3, Box 483-B, Ellenboro 28040 | | | | | | | | | | | | | | | | | |
| PORE'S FORO | | | | | | | | | | | | | | | | | |
| Jimmy Benfield, 112 Carnigie Road, Rutherfordton 28139 | | | | | | | | | | | | | | | | | |

TABLE A. CHURCH MEMBERSHIP AND OTHER INFORMATION YEAR ENDING September 30, 1981
(Month & Day)

| Association | SANDY RUN BAPTIST ASSOCIATION | | NORTH CAROLINA | | Director of Associational Missions | | Address | City | State | Zip | Year Organized as a Church | Location | | | Total Baptisms | Other additions (by letter, statement, etc.) | Members lost (by letter, death, statement, etc.) | Present resident members | Grand total present members | No. members received from non-Baptist Churches | Baptist Churches | Value of pastor's home if owned by the church | Value of church property including pastor's home | Total church debt at end of this associational year | |
|-----------------|---------------------------------|---------------------------------|------------------------------------|---------------------------------|------------------------------------|------------|---|------|-------|-----|----------------------------|------------|------------|------------|----------------|--|--|--------------------------|-----------------------------|--|------------------|---|--|---|-------------|
| | 1-Open County, 400 pop. or less | 2-Open County, 401 pop. or more | 3-Virginia Beach, 400 pop. or less | 4-Open County, 401 pop. or more | 5-Quantico | 6-Quantico | | | | | | 7-Suburban | 8-Suburban | 9-Suburban | | | | | | | | | | | 10-Suburban |
| PROSPECT | | | | | | | Glenn R. Walker, Rt. 1, Box 286, Mooresboro, 28114 | | | | 1899 | 1 | X | | 10 | 8 | 10 | 242 | 116 | 358 | 0 | 1 | 55,000 | 198,000 | 0 |
| RICE PATH | | | | | | | Owen Duncan, Rt. 2, Box 472, Ellenboro 28040 | | | | 1914 | 1 | X | | 16 | 8 | 25 | 897 | 1,077 | 0 | 0 | 90,000 | 500,000 | 50,000 | |
| RIVERSIDE | | | | | | | Billy Thompson, Rt. 1, Box 260-C, Rutherfordton 28139 | | | | 1924 | 1 | X | | 0 | 2 | 7 | 40 | 60 | 100 | 0 | 0 | 69,282 | 0 | |
| SANDY LEVEL | | | | | | | Tull Hollifield, Rt. 1, Box 112-A, Bostic 28018 | | | | 1905 | 1 | X | | 4 | 1 | 2 | 218 | 114 | 332 | 0 | 0 | 75,000 | 175,000 | 2,228 |
| SANDY MUSH | | | | | | | Joe Richards, Rt. 5, Box 449, Forest City 28043 | | | | 1951 | 1 | X | | 4 | 12 | 11 | 363 | 107 | 470 | 0 | 0 | 90,000 | 674,000 | 8,692 |
| SANDY RUN | | | | | | | Tim Hendrick, Box 297, Mooresboro 28114 | | | | 1772 | 1 | X | | 8 | 7 | 12 | 248 | 100 | 348 | 2 | 0 | 35,000 | 200,000 | 0 |
| SHILOH | | | | | | | Paul Brock, Rt. 4, Box 49, Rutherfordton 28139 | | | | 1834 | 1 | X | | 6 | 1 | 2 | 308 | 60 | 368 | 0 | 0 | 35,000 | 221,000 | 30,659 |
| SMITH GROVE | | | | | | | NONE | | | | 1919 | 1 | X | | 0 | 0 | 3 | 155 | 30 | 185 | 0 | 0 | 162,000 | 0 | |
| SPENCER | | | | | | | Charles Penley, 308 Pleasant Street, Spindale 28160 | | | | 1926 | 4 | X | | 8 | 13 | 32 | 875 | 407 | 1,282 | 0 | 1 | 0 | 2,000,000 | 0 |
| SULPHUR SPRINGS | | | | | | | Johnny R. Bridges, Rt. 1, Box 421, Forest City 28043 | | | | 1910 | 1 | X | | 5 | 5 | 3 | 185 | 53 | 238 | 0 | 0 | 25,000 | 220,000 | 0 |
| TEMPLE | | | | | | | NONE | | | | 1940 | 3 | X | | 3 | 4 | 10 | 103 | 53 | 156 | 0 | 0 | 30,000 | 98,000 | 0 |
| TRINITY | | | | | | | Arthur Colium, Rt. 2, Box 465, Mooresboro 28114 | | | | 1912 | 1 | X | | 7 | 16 | 19 | 364 | 54 | 418 | 0 | 0 | 55,000 | 425,000 | 0 |
| WALL'S | | | | | | | Robert Toney, Rt. 1, Box 248, Bostic 28018 | | | | 1844 | 1 | X | | 4 | 3 | 19 | 228 | 186 | 414 | 0 | 0 | 12,000 | 190,000 | 5,455 |
| WILSON | | | | | | | Carl R. Street, 119 Missouri Street, Spindale 28160 | | | | 1927 | 1 | X | | 12 | 6 | 4 | 207 | 18 | 225 | 0 | 0 | 170,000 | 4,500 | |
| TOTALS | | | | | | | | | | | | | | 456 | 464 | 710 | 16,820 | 4,697 | 21,417 | 37 | 46 | 2,541,900 | 24,935,711 | 1,256,295 | |

| TABLE B SUNDAY SCHOOL | | | YEAR ENDING SEPT. 31, 1981 | | | | | | | | | | | | | | | | | | | | | | | |
|--|--|----|--|----|----|----|----|-----|-----|----|----|----|----|-----|-----|-----|-----|-----|-----|-----|-----|-----|-----|-----|-----|-----|
| Association | | | (Month & Day) | | | | | | | | | | | | | | | | | | | | | | | |
| State | | | City | | | | | | | | | | | | | | | | | | | | | | | |
| Associational Sunday School Director | | | State | | | | | | | | | | | | | | | | | | | | | | | |
| Address | | | Zip | | | | | | | | | | | | | | | | | | | | | | | |
| SANDY RUN NORTH CAROLINA Associational Sunday School Director Rev. Dan Strain 207 S. Broadway, Forest City, N. C. 28043 | | | | | | | | | | | | | | | | | | | | | | | | | | |
| CHURCHES | | | SUNDAY SCHOOL DIRECTORS & ADDRESSES (INCLUDE ZIP CODE) | | | | | | | | | | | | | | | | | | | | | | | |
| ADAVILLE | J. B. Crowe, Rt. 3, Box 180, Forest City 28043 | 0 | 68 | 46 | 8 | 54 | 55 | 56 | 57 | 58 | 59 | 60 | 61 | 62 | 63 | 64 | 65 | 66 | 67 | 68 | 69 | 70 | 71 | 72 | 73 | |
| ALEXANDER | Foy Humphries, 5 Rollins St., Forest City 28043 | 0 | 28 | 47 | 24 | 20 | 22 | 46 | 33 | 0 | 0 | 4 | 0 | 4 | 0 | 274 | 168 | 0 | 0 | 274 | 168 | 0 | 274 | 107 | 0 | 107 |
| BETHANY | Elbert Morrow, Box 553, Spindale 28160 | 8 | 36 | 46 | 42 | 6 | 31 | 100 | 34 | 0 | 5 | 6 | 75 | 389 | 271 | 0 | 0 | 389 | 271 | 0 | 0 | 389 | 159 | 0 | 159 | |
| BETHEL | Jack Green, Box 247, Ellenboro 28040 | 0 | 31 | 45 | 55 | 7 | 14 | 167 | 64 | 0 | 52 | 9 | 0 | 444 | 213 | 0 | 0 | 444 | 213 | 0 | 0 | 444 | 136 | 0 | 130 | |
| BIG SPRINGS | Bill Mattis, Rt. 1, Ellenboro 28040 | 0 | 9 | 6 | 23 | 11 | 15 | 25 | 24 | 0 | 0 | 6 | 0 | 119 | 100 | 0 | 0 | 119 | 100 | 0 | 0 | 119 | 70 | 0 | 70 | |
| BOSTIC FIRST | Steve Rothell, Rt. 1, Box 293, Bostic 28018 | 0 | 27 | 27 | 31 | 9 | 12 | 53 | 25 | 0 | 0 | 3 | 0 | 191 | 119 | 0 | 0 | 191 | 119 | 0 | 0 | 191 | 91 | 0 | 91 | |
| BROAD RIVER | Broadus Turner, Rt. 5, Forest City 28043 | 0 | 5 | 11 | 11 | 2 | 9 | 9 | 18 | 0 | 0 | 1 | 0 | 60 | 51 | 0 | 0 | 60 | 51 | 0 | 0 | 60 | 48 | 0 | 48 | |
| CALVARY | Bob Storey, Rt. 2, Box 80-A, Mooresboro 28114 | 0 | 14 | 13 | 12 | 6 | 7 | 10 | 34 | 0 | 0 | 4 | 0 | 100 | 73 | 0 | 0 | 100 | 73 | 0 | 0 | 100 | 54 | 0 | 54 | |
| CAMPFIELD MEMORIAL | Guy Campfield, Rt. 3, Ellenboro 28040 | 0 | 15 | 30 | 30 | 16 | 26 | 23 | 26 | 0 | 0 | 8 | 0 | 178 | 96 | 0 | 0 | 178 | 96 | 0 | 0 | 178 | 48 | 0 | 48 | |
| CAMP'S CREEK | Garrison McCraw, Rt. 1, Box 331-A, Mooresboro 28114 | 3 | 10 | 27 | 32 | 0 | 8 | 39 | 18 | 0 | 4 | 6 | 0 | 147 | 96 | 0 | 0 | 147 | 96 | 0 | 0 | 147 | 49 | 0 | 49 | |
| CANE CREEK | Mrs. Jennie Keller, Rt. 1, Box 36-A, Union Mills 28166 | 0 | 16 | 17 | 24 | 13 | 9 | 23 | 31 | 0 | 0 | 4 | 0 | 137 | 75 | 0 | 0 | 137 | 75 | 0 | 0 | 137 | 45 | 0 | 45 | |
| CAROLLEN | Jim Bruce, Rt. 1, Box 549-A, Forest City 28043 | 0 | 29 | 34 | 39 | 8 | 20 | 84 | 52 | 0 | 40 | 7 | 0 | 313 | 145 | 0 | 0 | 313 | 145 | 0 | 0 | 313 | 85 | 0 | 85 | |
| CHASE | Alton Conner, Rt. 1, Box 517, Forest City 28043 | 2 | 2 | 15 | 14 | 0 | 14 | 12 | 26 | 0 | 0 | 2 | 0 | 87 | 59 | 0 | 0 | 87 | 59 | 0 | 0 | 87 | 34 | 0 | 34 | |
| CLIFFSIDE | Bill Jolley, Box 111, Cliffside 28024 | 0 | 46 | 57 | 34 | 18 | 30 | 87 | 26 | 0 | 40 | 6 | 0 | 404 | 245 | 0 | 0 | 404 | 245 | 0 | 0 | 404 | 104 | 47 | 151 | |
| CONCORD | Steve Davis, Rt. 2, Ellenboro 28040 | 0 | 22 | 33 | 24 | 5 | 14 | 46 | 25 | 0 | 10 | 5 | 0 | 182 | 114 | 0 | 0 | 182 | 114 | 0 | 0 | 182 | 78 | 0 | 78 | |
| CORINTH | Jim Ledbetter, Box 425, Ellenboro 28040 | 0 | 52 | 39 | 33 | 9 | 21 | 60 | 31 | 0 | 0 | 4 | 0 | 243 | 138 | 0 | 0 | 243 | 138 | 0 | 0 | 243 | 120 | 0 | 120 | |
| CRESWELL | Steve Newton, 206 Poplar St., Forest City 28043 | 0 | 18 | 39 | 14 | 13 | 18 | 70 | 38 | 5 | 4 | 4 | 0 | 223 | 140 | 0 | 0 | 223 | 140 | 0 | 0 | 223 | 88 | 0 | 88 | |
| DRURY DOBBINS | Donald Martin, Rt. 1, Ellenboro 28040 | 0 | 21 | 25 | 15 | 15 | 25 | 25 | 20 | 0 | 0 | 4 | 0 | 150 | 80 | 0 | 0 | 150 | 80 | 0 | 0 | 150 | 69 | 0 | 69 | |
| FAIRVIEW | Charles Van Dyke, Rt. 2, Bostic, 28018 | 5 | 17 | 12 | 28 | 8 | 12 | 23 | 0 | 0 | 0 | 0 | 0 | 105 | 63 | 0 | 0 | 105 | 63 | 0 | 0 | 105 | 43 | 0 | 43 | |
| FAITH | Mike Upton, Box 1085, Forest City 28043 | 6 | 4 | 5 | 5 | 2 | 9 | 39 | 10 | 0 | 0 | 11 | 0 | 65 | 50 | 0 | 0 | 65 | 50 | 0 | 0 | 65 | 0 | 0 | 0 | |
| FIRST BROAD | Ben Queen, Jr., Rt. 2, Bostic 28018 | 0 | 24 | 21 | 13 | 3 | 13 | 25 | 39 | 0 | 0 | 3 | 0 | 145 | 70 | 0 | 0 | 145 | 70 | 0 | 0 | 145 | 45 | 0 | 45 | |
| FLORENCE | M. T. McFarland, Rt. 5, Box 129, Forest City 28043 | 0 | 37 | 49 | 53 | 27 | 27 | 313 | 91 | 0 | 39 | 7 | 0 | 543 | 211 | 0 | 0 | 543 | 211 | 0 | 0 | 543 | 103 | 22 | 125 | |
| FLOYD'S CREEK | James Scruggs, Jr., Rt. 1, Box 399, Forest City 28043 | 24 | 17 | 48 | 62 | 6 | 54 | 46 | 64 | 0 | 6 | 6 | 0 | 331 | 218 | 1 | 0 | 331 | 218 | 1 | 0 | 331 | 110 | 0 | 110 | |
| FOREST CITY FIRST | Robert Jones, 107 Edgewood Dr., Forest City 28043 | 0 | 61 | 71 | 68 | 50 | 38 | 200 | 176 | 0 | 0 | 5 | 20 | 689 | 304 | 0 | 0 | 689 | 304 | 0 | 0 | 689 | 135 | 0 | 135 | |
| FOREST LAKE | Wayne Toney, 204 Woodlawn Circle, Forest City 28043 | 0 | 7 | 10 | 7 | 13 | 0 | 17 | 0 | 0 | 0 | 2 | 0 | 56 | 36 | 0 | 0 | 56 | 36 | 0 | 0 | 56 | 44 | 27 | 71 | |

| TABLE B SUNDAY SCHOOL Association | | YEAR ENDING SEPT. 30 _____ 1981 (Month & Day) | | 54 | 55 | 56 | 57 | 58 | 59 | 60 | 61 | 62 | 63 | 64 | 65 | 66 | 67 | 68 | 69 | 70 | 71 | 72 | 73 |
|-----------------------------------|--|--|--|--|--|---|--|--------------------------------|---------------------------------------|------------------------|----------------------|-----------------------------|----------------------------------|--|---|------------------------------|--------------------|-------------------------------|-------------------------|-------------------------|--------------------------|------------------------|----|
| | | Birth through 2 years) | Birth through 3 years) | Children enrollment (6-11 years or grades 1-6) | Youth enrollment (12-17 years or grades 7-12) | Young Adult enrollment—single (18-29 years or H.S. graduation through 29 years) | Young Adult enrollment—married (18-29 years or H.S. graduation through 29 years) | Adult enrollment (30-59 years) | Senior Adult enrollment (60 and over) | Adults away enrollment | Homebound enrollment | General officers enrollment | Enrollment of missions of church | School engaging Sunday School attendance | Average weekly Sunday School attendance | Number of Bible Study Groups | Bible Study groups | Total enrolled in Bible Study | Church V B S enrollment | Church V B S enrollment | Mission V B S enrollment | Total V B S enrollment | |
| | | Cradle Roll enrollment (Birth to 2 years) | Preschool enrollment (Birth through 3 years) | Children enrollment (6-11 years or grades 1-6) | Youth enrollment (12-17 years or grades 7-12) | Young Adult enrollment—single (18-29 years or H.S. graduation through 29 years) | Young Adult enrollment—married (18-29 years or H.S. graduation through 29 years) | Adult enrollment (30-59 years) | Senior Adult enrollment (60 and over) | Adults away enrollment | Homebound enrollment | General officers enrollment | Enrollment of missions of church | School engaging Sunday School attendance | Average weekly Sunday School attendance | Number of Bible Study Groups | Bible Study groups | Total enrolled in Bible Study | Church V B S enrollment | Church V B S enrollment | Mission V B S enrollment | Total V B S enrollment | |
| | | City | State | Zip | SUNDAY SCHOOL DIRECTORS & ADDRESSES (INCLUDE ZIP CODE) | | | | | | | | | | | | | | | | | | |
| GANTT'S GROVE | Steve Goode, Rt. 1, Mooresboro 28114 | 4 | 10 | 10 | 12 | 20 | 11 | 12 | 17 | 0 | 0 | 2 | 0 | 98 | 70 | 0 | 0 | 98 | 72 | 0 | 72 | | |
| GLENWOOD | J. D. Hensley, Rt. 1, Bostic 28018 | 10 | 22 | 48 | 23 | 24 | 71 | 29 | 10 | 0 | 1 | 4 | 0 | 242 | 142 | 0 | 0 | 242 | 123 | 0 | 123 | | |
| GOODE'S CREEK | Roland Blanton, Rt. 1, Box 120, Mooresboro 28114 | 0 | 19 | 14 | 27 | 3 | 14 | 21 | 18 | 1 | 11 | 2 | 0 | 130 | 98 | 0 | 0 | 130 | 87 | 0 | 87 | | |
| GOODE'S GROVE | Darrell Toney, Box 54, Mooresboro 28114 | 1 | 5 | 4 | 3 | 1 | 3 | 18 | 6 | 0 | 0 | 7 | 0 | 48 | 39 | 0 | 0 | 48 | 30 | 0 | 30 | | |
| GRAY'S CREEK | Johnny Smith, Rt. 2, Box 411, Mooresboro 28114 | 0 | 20 | 20 | 27 | 15 | 23 | 34 | 20 | 0 | 0 | 3 | 0 | 162 | 91 | 0 | 0 | 162 | 62 | 0 | 62 | | |
| GREEN CREEK FIRST | Huey Fagan, Rt. 2, Box 1648, Columbus 28722 | 0 | 15 | 41 | 21 | 18 | 0 | 107 | 75 | 0 | 0 | 2 | 0 | 279 | 169 | 0 | 0 | 279 | 80 | 0 | 80 | | |
| HARMON STREET | Ronnie Epley, Rt. 3, Box 326, Forest City 28043 | 0 | 20 | 44 | 33 | 20 | 10 | 18 | 27 | 0 | 0 | 9 | 0 | 181 | 114 | 0 | 0 | 181 | 121 | 0 | 121 | | |
| HARRIS FIRST | Maillard Gibson, Rt. 1, Box 381-A, Forest City 28043 | 0 | 0 | 10 | 10 | 0 | 0 | 20 | 25 | 0 | 0 | 4 | 0 | 69 | 55 | 2 | 0 | 69 | 45 | 0 | 45 | | |
| WAYNES MEMORIAL | Maurice Huskey, Rt. 5, Box 49, Forest City 28043 | 0 | 7 | 11 | 4 | 0 | 9 | 15 | 31 | 0 | 0 | 4 | 0 | 81 | 50 | 0 | 0 | 81 | 27 | 0 | 27 | | |
| HENRIETTA FIRST | Max Toney, Rt. 1, Box 279-A, Forest City 28043 | 10 | 26 | 32 | 35 | 0 | 38 | 54 | 30 | 0 | 0 | 4 | 0 | 229 | 112 | 0 | 0 | 229 | 68 | 0 | 68 | | |
| HICK'S GROVE | Robert Wease, Rt. 3, Chesnee, SC 29323 | 4 | 9 | 24 | 14 | 10 | 13 | 59 | 0 | 0 | 0 | 4 | 0 | 137 | 110 | 0 | 0 | 137 | 92 | 0 | 92 | | |
| HIGH SHOALS | Leburn Carpenter, Rt. 2, Box 443, Ellenboro 28040 | 0 | 9 | 5 | 19 | 0 | 16 | 14 | 38 | 0 | 0 | 6 | 0 | 111 | 57 | 0 | 0 | 111 | 45 | 0 | 45 | | |
| HOLLY SPRINGS | William Roberson, Rt. 1, Rutherfordton 28139 | 0 | 26 | 50 | 55 | 29 | 34 | 100 | 28 | 0 | 0 | 4 | 0 | 326 | 253 | 0 | 0 | 326 | 125 | 0 | 125 | | |
| LAVONIA | 8111 Lancaster, Rt. 2, Box 646, Gaffney, SC 29340 | 0 | 10 | 18 | 24 | 2 | 10 | 26 | 43 | 0 | 5 | 2 | 0 | 140 | 86 | 0 | 0 | 140 | 62 | 0 | 62 | | |
| MT. HARMONY | Leonard Daly, Rt. 2, Box 306-A, Rostic 28018 | 0 | 22 | 15 | 15 | 10 | 11 | 18 | 19 | 0 | 0 | 3 | 0 | 113 | 96 | 0 | 0 | 113 | 57 | 0 | 57 | | |
| MT. LEBANON | Ray Deviney, Box 602, Forest City 28043 | 0 | 12 | 15 | 12 | 15 | 6 | 9 | 17 | 0 | 4 | 3 | 0 | 93 | 61 | 1 | 0 | 93 | 60 | 0 | 60 | | |
| MT. OLIVET | Robert Rollins, Rt. 1, Ellenboro 28040 | 3 | 3 | 0 | 7 | 7 | 13 | 11 | 9 | 0 | 0 | 3 | 0 | 56 | 29 | 0 | 0 | 56 | 35 | 0 | 35 | | |
| MT. PLEASANT (C) | Joe Houser, Rt. 1, Mooresboro 28114 | 0 | 21 | 20 | 0 | 0 | 5 | 48 | 35 | 0 | 0 | 3 | 0 | 132 | 100 | 0 | 0 | 132 | 75 | 0 | 75 | | |
| MT. PLEASANT (R) | Fred Reed, Rt. 5, Box 540, Forest City 28043 | 0 | 22 | 24 | 29 | 0 | 32 | 34 | 24 | 0 | 10 | 7 | 0 | 182 | 106 | 0 | 0 | 182 | 100 | 0 | 100 | | |
| MOUNTAIN VIEW | E. N. Lovelace, Rt. 2, Forest City 28043 | 0 | 5 | 9 | 6 | 5 | 5 | 12 | 12 | 0 | 0 | 2 | 0 | 56 | 40 | 0 | 0 | 56 | 52 | 0 | 52 | | |
| NEW BETHEL | Robert Harrill, Rt. 1, Forest City 28043 | 9 | 11 | 14 | 8 | 0 | 20 | 14 | 36 | 0 | 0 | 6 | 0 | 118 | 68 | 0 | 0 | 118 | 42 | 0 | 42 | | |
| PILGRIM | Claude Littlejohn, 808 E. Main St., Spindale 28160 | 0 | 10 | 8 | 16 | 4 | 0 | 18 | 10 | 0 | 0 | 3 | 0 | 69 | 64 | 1 | 0 | 69 | 56 | 0 | 56 | | |
| PINEY MOUNTAIN | Nell Murray, Rt. 2, Box 89, Ellenboro 28040 | 0 | 8 | 11 | 15 | 5 | 5 | 26 | 16 | 0 | 0 | 2 | 0 | 88 | 67 | 0 | 0 | 88 | 107 | 21 | 128 | | |
| PLAINVIEW | Roger Dobbins, Rt. 2, Box 220, Ellenboro 28040 | 0 | 8 | 9 | 7 | 4 | 7 | 30 | 6 | 0 | 0 | 11 | 0 | 82 | 34 | 0 | 0 | 82 | 0 | 0 | 0 | | |

| TABLE B SUNDAY SCHOOL | | YEAR ENDING | | SEPT. 30 | | 1981 | | | | | | | | | | | | | | | | | |
|--------------------------------------|--|---------------|-----|---|---|--|---|--|-----------------------------------|--|----------------------|-----------------------------|----------------------------------|--|--|---------------------------------|----------------------------------|----------------------------------|-------------------------------|--------------------------------|---------------------------|-----|-------|
| Association | | (Month & Day) | | | | | | | | | | | | | | | | | | | | | |
| SANDY RUI | | | | | | | | | | | | | | | | | | | | | | | |
| State | | | | | | | | | | | | | | | | | | | | | | | |
| Associational Sunday School Director | | | | | | | | | | | | | | | | | | | | | | | |
| Address | City | State | Zip | 54 | 55 | 56 | 57 | 58 | 59 | 60 | 61 | 62 | 63 | 64 | 65 | 66 | 67 | 68 | 69 | 70 | 71 | 72 | 73 |
| CHURCHES | SUNDAY SCHOOL DIRECTORS & ADDRESSES (INCLUDE ZIP CODE) | | | Preschool enrollment (Birth through 5 years) | Children enrollment (6-11 years or grades 1-5) | Youth enrollment (12-17 years or grades 7-12) | Young Adult enrollment—Single (18-29 years or H.S. Graduation through 29 years) | Young Adult enrollment—Married (18-29 years or H.S. graduation through 29 years) | Adult enrollment (30-59 years) | Senior Adult enrollment (60 and over) | Homebound enrollment | General officers enrollment | Enrollment of missions of church | School enrolling Sunday School attendance | Average weekly Sunday School attendance | Number of Bible Study Groups | Bible Study groups enrollment | Total enrolled in Bible Study | Church V. B. S. enrollment | Mission V. B. S. enrollment | Total V. B. S. enrollment | | |
| PROSPECT | Ben Treaylor, Box 391, Boiling Springs 28017 | | | 0 | 14 | 28 | 13 | 27 | 70 | 47 | 1 | 5 | 0 | 236 | 132 | 2 | 62 | 298 | 73 | 0 | 73 | | |
| RACE PATH | Marshall Harrill, Rt. 5, Box 98, Forest City 28043 | | | 41 | 138 | 168 | 132 | 26 | 109 | 208 | 0 | 25 | 0 | 892 | 388 | 0 | 0 | 892 | 200 | 0 | 200 | | |
| RIVERSIDE | Verge Dedmon, Rt. 1, Box 360-A, Forest City 28043 | | | 0 | 10 | 0 | 5 | 0 | 5 | 20 | 4 | 0 | 0 | 44 | 35 | 0 | 0 | 44 | 0 | 0 | 0 | | |
| SANDY LEVEL | J. C. Turner, Rt. 1, Bostic, 28018 | | | 4 | 9 | 22 | 15 | 8 | 29 | 21 | 20 | 2 | 2 | 134 | 119 | 0 | 0 | 134 | 82 | 0 | 82 | | |
| SANDY MUSH | Vance Silver, Rt. 1, Box 470, Forest City 28043 | | | 0 | 26 | 31 | 24 | 9 | 25 | 54 | 26 | 0 | 8 | 4 | 207 | 166 | 0 | 0 | 207 | 102 | 0 | 102 | |
| SANDY RUI | J. L. Self, Box 35, Mooresboro 28114 | | | 0 | 13 | 21 | 17 | 0 | 19 | 31 | 64 | 0 | 4 | 0 | 169 | 102 | 0 | 0 | 169 | 98 | 0 | 98 | |
| SHILOH | Heber Cole, Rt. 1, Box 98, Rutherfordton 28139 | | | 0 | 15 | 14 | 16 | 0 | 15 | 63 | 49 | 0 | 6 | 28 | 208 | 122 | 0 | 0 | 208 | 70 | 0 | 70 | |
| SMITH GROVE | Bill Matheny, Rt. 4, Box 306, Forest City 28043 | | | 0 | 17 | 16 | 25 | 5 | 16 | 20 | 36 | 0 | 0 | 0 | 135 | 74 | 0 | 0 | 135 | 56 | 0 | 56 | |
| SPENCER | Monroe Holland, 1 Forest Drive, Spindale 28160 | | | 0 | 54 | 69 | 90 | 25 | 106 | 175 | 178 | 26 | 25 | 7 | 755 | 295 | 0 | 0 | 755 | 158 | 0 | 158 | |
| SULPHUR SPRINGS | David Head, Rt. 1, Rutherfordton 28139 | | | 0 | 17 | 21 | 18 | 10 | 12 | 36 | 20 | 2 | 12 | 4 | 152 | 100 | 0 | 0 | 152 | 62 | 0 | 62 | |
| TEMPLE | Edward McCurry, Rt. 2, Box 357, Ellenboro 28040 | | | 0 | 8 | 18 | 10 | 0 | 15 | 32 | 16 | 0 | 3 | 3 | 105 | 61 | 0 | 0 | 105 | 63 | 0 | 63 | |
| TRINITY | James Toney, Rt. 2, Shelby 28150 | | | 0 | 39 | 22 | 26 | 15 | 16 | 175 | 37 | 0 | 0 | 7 | 276 | 155 | 0 | 0 | 276 | 75 | 0 | 75 | |
| WALL'S | Ted Jones, 401 Franklin Ave., Forest City 28043 | | | 0 | 30 | 9 | 17 | 8 | 21 | 50 | 47 | 0 | 0 | 7 | 189 | 140 | 0 | 0 | 189 | 79 | 0 | 79 | |
| WILSON | Charles Bates, 203 Countryside Dr., Forest City 28043 | | | 0 | 11 | 25 | 17 | 0 | 11 | 21 | 19 | 0 | 0 | 3 | 107 | 79 | 0 | 0 | 107 | 150 | 0 | 150 | |
| TOTALS | | | | 134 | 1,335 | 1,578 | 1,671 | 977 | 1,259 | 3,173 | 2,338 | 51 | 329 | 284 | 123 | 12,983 | 7,498 | 7 | 62 | 33,045 | 4,962 | 117 | 5,079 |

| TABLE C CHURCH TRAINING | | YEAR ENDING | 1981 | 74 | 75 | 76 | 77 | 78 | 79 | 80 | 81 | 82 | 83 | 84 | 85 | 86 | |
|--|---|--|------|-------|----|-----|----|----|----|----|----|-----|-----|----|----|----|---|
| Association | | SEPT. 30 | | | | | | | | | | | | | | | |
| SANDY RUN | | (Month & Day) | | | | | | | | | | | | | | | |
| State | | | | | | | | | | | | | | | | | |
| NORTH CAROLINA | | | | | | | | | | | | | | | | | |
| Associational Church Training Director | | | | | | | | | | | | | | | | | |
| Rev. Herman F. Hicks | | | | | | | | | | | | | | | | | |
| Address | | City | | State | | Zip | | | | | | | | | | | |
| 207 Oak Street, Spindale, N. C. 28160 | | | | | | | | | | | | | | | | | |
| CHURCHES | | CHURCH TRAINING DIRECTORS & ADDRESSES (INCLUDE ZIP CODE) | | | | | | | | | | | | | | | |
| ADAVILLE | None | 0 | 0 | 0 | 0 | 0 | 0 | 0 | 0 | 0 | 0 | 0 | 0 | 0 | 0 | 0 | 0 |
| ALEXANDER | Mrs. Timer Tessnear, 18 Poplar St., Forest City 28043 | 4 | 21 | 15 | 53 | 0 | 3 | 10 | 2 | 0 | 1 | 0 | 105 | 42 | | | |
| BETHANY | Dan Beason, Rt. 3, Forest City 28043 | 17 | 25 | 22 | 32 | 0 | 0 | 0 | 0 | 0 | 4 | 0 | 100 | 60 | | | |
| BETHEL | Earl Green, Box 92, Ellenboro 28040 | 9 | 10 | 25 | 52 | 24 | 0 | 0 | 0 | 0 | 3 | 0 | 127 | 60 | | | |
| BIG SPRINGS | None | 0 | 0 | 0 | 0 | 0 | 0 | 0 | 0 | 0 | 0 | 0 | 0 | 0 | 0 | 0 | 0 |
| BOSTIC FIRST | Mrs. Walter Murray, Rt. 1, Box 136, Bostic 28018 | 12 | 10 | 0 | 22 | 0 | 0 | 0 | 12 | 0 | 3 | 0 | 67 | 37 | | | |
| BROAD RIVER | None | 0 | 6 | 0 | 6 | 0 | 0 | 0 | 0 | 0 | 0 | 0 | 0 | 0 | 0 | 0 | 0 |
| CALVARY | Bryson Jones, Rt. 2, Box 94, Mooresboro 28114 | 3 | 0 | 0 | 12 | 0 | 0 | 0 | 0 | 0 | 2 | 0 | 26 | 15 | | | |
| CAMPFIELD MEMORIAL | Bill Greene, Rt. 1, Box 279, Ellenboro 28040 | 4 | 6 | 8 | 42 | 0 | 0 | 0 | 0 | 0 | 5 | 0 | 65 | 42 | | | |
| CAMP'S CREEK | Dever Jolley, Rt. 1, Box 364, Mooresboro 28114 | 2 | 4 | 0 | 15 | 0 | 0 | 0 | 0 | 0 | 1 | 0 | 22 | 16 | | | |
| CANE CREEK | None | 0 | 0 | 6 | 6 | 0 | 0 | 0 | 0 | 0 | 0 | 0 | 0 | 0 | 0 | 0 | 0 |
| CAROLEEN | None | 0 | 10 | 0 | 6 | 0 | 0 | 0 | 0 | 0 | 4 | 0 | 30 | 25 | | | |
| CHASE | None | 0 | 2 | 0 | 25 | 0 | 0 | 0 | 0 | 0 | 2 | 0 | 38 | 29 | | | |
| CLIFFSIDE | Mrs. Peggy Hamrick, Box 215, Cliffside 28024 | 0 | 0 | 0 | 0 | 0 | 0 | 0 | 0 | 0 | 0 | 0 | 0 | 0 | 0 | 0 | 0 |
| CONCORD | Mrs. Harry McKeithan, Rt. 1, Box 357, Bostic 28018 | 9 | 20 | 13 | 21 | 0 | 0 | 0 | 0 | 0 | 3 | 0 | 50 | 35 | | | |
| CORINTH | Jerry Carter, Rt. 2, Box 235, Ellenboro 28040 | 16 | 12 | 10 | 41 | 8 | 0 | 6 | 0 | 2 | 0 | 101 | 76 | | | | |
| CRESTVIEW | Mrs. Jack Smith, 106 Parmer St., Forest City 28043 | 0 | 7 | 10 | 40 | 0 | 0 | 0 | 0 | 2 | 0 | 59 | 35 | | | | |
| DRURY DOBBINS | Dean Poteat, 105 N. Goforth St., Kings Mountain 28086 | 9 | 0 | 13 | 21 | 0 | 0 | 0 | 0 | 2 | 0 | 48 | 38 | | | | |
| FAIRVIEW | Mrs. Wayne Van Dyke, Rt. 5, Box 56, Shelby 28150 | 8 | 0 | 0 | 26 | 0 | 0 | 0 | 0 | 0 | 0 | 34 | 25 | | | | |
| FAITH | None | 7 | 5 | 6 | 12 | 0 | 0 | 0 | 0 | 11 | 0 | 42 | 0 | | | | |
| FIRST BROAD | Mrs. Gene Bungarner, Rt. 2, Bostic 28018 | 0 | 0 | 6 | 15 | 0 | 0 | 0 | 0 | 0 | 3 | 0 | 29 | 20 | | | |
| FLORENCE | Mrs. Paul Munsey, 201 Hillcrest Ave., Forest City 28043 | 10 | 33 | 27 | 50 | 0 | 0 | 0 | 0 | 12 | 4 | 0 | 136 | 58 | | | |
| FLOYD'S CREEK | Mickey Jenkins, Rt. 1, Box 200-G, Rutherfordton 28139 | 29 | 25 | 22 | 77 | 0 | 0 | 0 | 0 | 0 | 3 | 0 | 161 | 93 | | | |
| FOREST CITY FIRST | None | 0 | 0 | 6 | 0 | 0 | 4 | 8 | 0 | 1 | 0 | 13 | 13 | | | | |
| FOREST LAKE | Mrs. Mary Ann Moss, Rt. 4, Box 936, Forest City 28043 | 1 | 6 | 0 | 0 | 0 | 0 | 0 | 0 | 2 | 0 | 12 | 10 | | | | |

| TABLE C CHURCH TRAINING | | YEAR ENDING | SEPT. 30 | 1981 | 74 | 75 | 76 | 77 | 78 | 79 | 80 | 81 | 82 | 83 | 84 | 85 | 86 |
|--|--|---------------|----------|------|---|---|--|-----------------------------------|---------------------------------|---------------------------------|------------------------------|------------------------------|-------------------------|--|---------------------------------------|----------------------------|--|
| Association | | (Month & Day) | | | Preschool enrollment (5 years and under - not in school) | Children enrollment (6-11 years or grades 1-5) | Youth enrollment (12-17 years or grades 7-12) | Adult enrollment (18 and over) | Equipment Centers enrollment | N C M T. children enrollment | N C M T. youth enrollment | N C M T. adult enrollment | Hold File enrollment | General officers enrollment of church | Enrollment of mission(s) of church | Total Church enrollment | Average weekly Church Training attendance |
| CHURCH TRAINING DIRECTORS & ADDRESSES (INCLUDE ZIP CODE) | | | | | | | | | | | | | | | | | |
| SANDY RUN | None | None | 0 | 0 | 0 | 0 | 0 | 0 | 0 | 0 | 0 | 0 | 0 | 0 | 0 | 0 | 0 |
| GLENNWOOD | John Marlowe, 103 Woodlawn Circle, Forest City 28043 | 12 | 25 | 12 | 53 | 0 | 0 | 0 | 0 | 0 | 0 | 0 | 54 | 4 | 0 | 160 | 65 |
| GOODE'S CREEK | Mrs. Edith McCraw, Rt. 2, Box 119, Mooresboro 28114 | 6 | 10 | 11 | 22 | 0 | 0 | 0 | 0 | 0 | 0 | 0 | 0 | 2 | 0 | 51 | 39 |
| GOODE'S GROVE | None | 0 | 0 | 0 | 0 | 0 | 0 | 0 | 0 | 0 | 0 | 0 | 0 | 0 | 0 | 0 | 0 |
| GRAY'S CREEK | James Dobbins, Rt. 4, Box 96-A, Rutherfordton 28139 | 5 | 14 | 11 | 35 | 0 | 0 | 0 | 0 | 0 | 0 | 0 | 0 | 2 | 0 | 67 | 35 |
| GREEN CREEK FIRST | None | 0 | 0 | 0 | 0 | 0 | 0 | 0 | 0 | 0 | 0 | 0 | 0 | 0 | 0 | 0 | 0 |
| HARMON STREET | Mrs. Shirley Yelton, Box 601, Spindale 28160 | 4 | 6 | 19 | 27 | 0 | 0 | 0 | 0 | 0 | 0 | 0 | 0 | 5 | 0 | 61 | - |
| HARRIS FIRST | None | 0 | 0 | 0 | 0 | 0 | 0 | 0 | 0 | 0 | 0 | 0 | 0 | 0 | 0 | 0 | 0 |
| HAYNES MEMORIAL | None | 0 | 0 | 0 | 0 | 0 | 0 | 0 | 0 | 0 | 0 | 0 | 0 | 0 | 0 | 0 | 0 |
| HENRIETTA FIRST | Mrs. C. Kendrick, Box 163, Henrietta 28076 | 0 | 0 | 10 | 17 | 0 | 0 | 0 | 0 | 0 | 0 | 0 | 0 | 2 | 0 | 29 | 17 |
| HICK'S GROVE | Donald McKinney, Rt. 1, Box 243, Forest City 28043 | 13 | 24 | 24 | 43 | 0 | 0 | 0 | 0 | 0 | 0 | 0 | 44 | 3 | 0 | 151 | 60 |
| HIGH SHOALS | Clinton Greene, Rt. 2, Box 424, Ellenboro 28040 | 2 | 6 | 6 | 20 | 0 | 0 | 0 | 0 | 0 | 0 | 0 | 0 | 3 | 0 | 37 | 20 |
| HOLLY SPRINGS | None | 0 | 0 | 0 | 0 | 0 | 0 | 0 | 0 | 0 | 0 | 0 | 0 | 0 | 0 | 0 | 0 |
| LAVONIA | Mrs. Bill Lancaster, Rt. 2, Box 646, Gaffney, SC 29340 | 4 | 10 | 16 | 24 | 0 | 0 | 0 | 0 | 0 | 0 | 0 | 10 | 2 | 0 | 66 | 35 |
| MT. HARMONY | Miss Betty Murray, Rt. 2, Box 307, Bostic 28018 | 5 | 4 | 8 | 23 | 0 | 0 | 0 | 0 | 0 | 0 | 0 | 0 | 2 | 0 | 42 | 30 |
| MT. LEBANON | None | 0 | 0 | 0 | 0 | 0 | 0 | 0 | 0 | 0 | 0 | 0 | 0 | 0 | 0 | 0 | 0 |
| MT. OLIVET | None | 0 | 0 | 0 | 0 | 0 | 0 | 0 | 0 | 0 | 0 | 0 | 0 | 0 | 0 | 0 | 0 |
| MT. PLEASANT (C) | Bob Thompson, Rt. 1, Mooresboro 28114 | 5 | 6 | 13 | 10 | 0 | 0 | 0 | 0 | 0 | 0 | 0 | 0 | 4 | 0 | 38 | 26 |
| MT. PLEASANT (R) | None | 0 | 0 | 0 | 0 | 0 | 0 | 0 | 0 | 0 | 0 | 0 | 0 | 0 | 0 | 0 | 0 |
| MOUNTAIN VIEW | None | 0 | 0 | 0 | 0 | 0 | 0 | 0 | 0 | 0 | 0 | 0 | 0 | 0 | 0 | 0 | 0 |
| NEW BETHEL | None | 0 | 0 | 0 | 0 | 0 | 0 | 0 | 0 | 0 | 0 | 0 | 0 | 0 | 0 | 0 | 0 |
| PILGRIM | Claude Bradley, Rt. 2, Box 352, Bostic 28018 | 7 | 7 | 12 | 12 | 0 | 0 | 0 | 0 | 0 | 0 | 3 | 0 | 3 | 0 | 44 | 25 |
| PINEY MOUNTAIN | None | 0 | 0 | 0 | 0 | 0 | 0 | 0 | 0 | 0 | 0 | 0 | 0 | 0 | 0 | 0 | 0 |
| PLAINVIEW | None | 0 | 0 | 0 | 0 | 0 | 0 | 0 | 0 | 0 | 0 | 0 | 0 | 0 | 0 | 0 | 0 |
| PORES FORD | None | 0 | 0 | 0 | 0 | 0 | 0 | 0 | 0 | 0 | 0 | 0 | 0 | 0 | 0 | 0 | 0 |

| TABLE C CHURCH TRAINING Association | | YEAR ENDING | | SEP. 30 | | 1981 | | | | | | | | | | | |
|--|---|---|---|--------------------------------|------------------------------|-----------------------------|--------------------------|--------------------------|-----------------------|-----------------------------|----------------------------------|----------------------------------|---|--|--|--|--|
| | | | | (Month & Day) | | | | | | | | | | | | | |
| SANDY RUI | | | | | | | | | | | | | | | | | |
| NORTH CAROLINA | | | | | | | | | | | | | | | | | |
| Associational Church Training Director | | | | | | | | | | | | | | | | | |
| Address | City | State | Zip | | | | | | | | | | | | | | |
| CHURCH TRAINING DIRECTORS & ADDRESSES (INCLUDE ZIP CODE) | | | | | | | | | | | | | | | | | |
| CHURCHES | Preschool enrollment (5 year and under - not in school) | Child enrollment (6-11 years or grades 1-6) | Youth enrollment (12-17 years or grades 7-12) | Adult enrollment (18 and over) | Equipping Centers enrollment | N C M T children enrollment | N C M T youth enrollment | N C M T adult enrollment | Hold F-ile enrollment | General officers enrollment | Enrollment of missions of church | Total Church Training enrollment | Average weekly Church Training attendance | | | | |
| PROSPECT | 10 | 18 | 28 | 51 | 0 | 0 | 0 | 0 | 0 | 1 | 0 | 108 | 108 | | | | |
| | | | | | | | | | | | | | | | | | |
| RACE PATH | 0 | 0 | 0 | 0 | 0 | 0 | 0 | 0 | 0 | 0 | 0 | 0 | 0 | | | | |
| | | | | | | | | | | | | | | | | | |
| RIVERSIDE | 0 | 0 | 0 | 0 | 0 | 0 | 0 | 0 | 0 | 0 | 0 | 0 | 0 | | | | |
| | | | | | | | | | | | | | | | | | |
| SANDY LEVEL | 2 | 5 | 12 | 11 | 0 | 0 | 0 | 0 | 5 | 2 | 0 | 37 | 31 | | | | |
| | | | | | | | | | | | | | | | | | |
| SANDY MUSH | 4 | 4 | 8 | 23 | 0 | 0 | 0 | 0 | 0 | 2 | 0 | 41 | 37 | | | | |
| | | | | | | | | | | | | | | | | | |
| SANDY RUI | 7 | 8 | 15 | 44 | 0 | 0 | 8 | 9 | 0 | 3 | 0 | 94 | 47 | | | | |
| | | | | | | | | | | | | | | | | | |
| SHILOH | 5 | 4 | 0 | 19 | 0 | 0 | 0 | 0 | 0 | 3 | 0 | 31 | 15 | | | | |
| | | | | | | | | | | | | | | | | | |
| SMITH GROVE | 0 | 0 | 0 | 0 | 0 | 0 | 0 | 0 | 0 | 0 | 0 | 0 | 0 | | | | |
| | | | | | | | | | | | | | | | | | |
| SPENCER | 4 | 21 | 28 | 13 | 16 | 7 | 0 | 0 | 0 | 3 | 0 | 92 | 47 | | | | |
| | | | | | | | | | | | | | | | | | |
| SULPHUR SPRINGS | 3 | 13 | 17 | 22 | 0 | 0 | 0 | 0 | 0 | 2 | 0 | 57 | 40 | | | | |
| | | | | | | | | | | | | | | | | | |
| TEMPLE | 0 | 0 | 0 | 0 | 0 | 0 | 0 | 0 | 0 | 0 | 0 | 0 | 0 | | | | |
| | | | | | | | | | | | | | | | | | |
| TRINITY | 3 | 17 | 19 | 34 | 0 | 0 | 0 | 0 | 0 | 3 | 0 | 76 | 46 | | | | |
| | | | | | | | | | | | | | | | | | |
| HALL'S | 0 | 7 | 9 | 30 | 0 | 0 | 0 | 0 | 0 | 0 | 0 | 0 | 46 | | | | |
| | | | | | | | | | | | | | | | | | |
| HILSON | 0 | 0 | 0 | 0 | 0 | 0 | 0 | 0 | 0 | 0 | 0 | 0 | 0 | | | | |
| | | | | | | | | | | | | | | | | | |
| TOTALS | 235 | 422 | 502 | 1,079 | 48 | 14 | 32 | 26 | 125 | 109 | 0 | 2,157 | 1,468 | | | | |

State NORTH CAROLINA
 Associational Music Director
 Address _____ City _____ State _____ Zip _____

| CHURCHES | MUSIC DIRECTORS & ADDRESSES (INCLUDE ZIP CODE) | | | | | | | | | | 87 | 88 | 89 | 90 | 91 | 92 | 93 | 94 | 95 | 96 | 97 | 98 |
|-------------------|--|----|----|----|----|----|----|---|----|---|----|----|----|----|----|----|----|----|----|----|----|-----|
| | | | | | | | | | | | | | | | | | | | | | | |
| GANNETT'S GROVE | Mrs. D. D. Goode, Jr., Rt. 2, Shelby 28150 | 5 | 4 | 10 | 15 | 0 | 0 | 0 | 0 | 0 | 0 | 0 | 0 | 0 | 0 | 0 | 0 | 0 | 3 | 0 | 0 | 37 |
| GLENNWOOD | Eddie Coker, Rt. 2, Bostic 28018 | 8 | 15 | 14 | 10 | 8 | 40 | 0 | 7 | 0 | 3 | 0 | 0 | 0 | 0 | 0 | 0 | 0 | 3 | 0 | 0 | 105 |
| GOODE'S CREEK | Charles Campfield, Box 631, Henrietta 28076 | 0 | 0 | 0 | 4 | 0 | 25 | 0 | 0 | 0 | 3 | 0 | 0 | 0 | 0 | 0 | 0 | 0 | 3 | 0 | 0 | 32 |
| GOODE'S GROVE | Angela Morrison, Rt. 2, Mooresboro 28114 | 8 | 2 | 23 | 1 | 0 | 15 | 0 | 0 | 0 | 2 | 0 | 0 | 0 | 0 | 0 | 0 | 0 | 2 | 0 | 0 | 51 |
| GRAY'S CREEK | James Dobbins, Rt. 4, Box 96-A, Rutherfordton 28139 | 2 | 4 | 7 | 3 | 4 | 15 | 0 | 7 | 0 | 4 | 0 | 0 | 0 | 0 | 0 | 0 | 0 | 4 | 0 | 0 | 46 |
| GREEN CREEK FIRST | James Rogers, Rt. 6, Blanton Acres, Spartanburg SC 29303 | 7 | 13 | 20 | 0 | 0 | 30 | 0 | 4 | 0 | 6 | 0 | 0 | 0 | 0 | 0 | 0 | 0 | 6 | 0 | 0 | 80 |
| HARMON STREET | Robert Bradley, 212 Sunny Side Ave., Forest City 28043 | 0 | 0 | 0 | 8 | 8 | 29 | 0 | 2 | 5 | 3 | 0 | 0 | 0 | 0 | 0 | 0 | 0 | 3 | 0 | 0 | 55 |
| HARRIS FIRST | C. V. Turner, Rt. 4, Box 144-E, Rutherfordton 28139 | 0 | 0 | 0 | 0 | 0 | 0 | 0 | 0 | 0 | 0 | 0 | 0 | 0 | 0 | 0 | 0 | 0 | 0 | 0 | 0 | 0 |
| HAYNES MEMORIAL | Mrs. Maurice Huskey, Rt. 5, Box 49, Forest City 28043 | 4 | 6 | 2 | 0 | 0 | 14 | 0 | 0 | 0 | 3 | 0 | 0 | 0 | 0 | 0 | 0 | 0 | 3 | 0 | 0 | 29 |
| HENRIETTA FIRST | Teresa Yingling | 0 | 0 | 0 | 8 | 0 | 20 | 0 | 4 | 0 | 2 | 0 | 0 | 0 | 0 | 0 | 0 | 0 | 2 | 0 | 0 | 34 |
| HICK'S GROVE | Winfred Collins, Rt. 3, Chesnee SC 29323 | 4 | 8 | 8 | 6 | 12 | 22 | 0 | 4 | 2 | 6 | 0 | 0 | 0 | 0 | 0 | 0 | 0 | 6 | 0 | 0 | 72 |
| HIGH SHOALS | Carl Hardin, Rt. 5, Box 395, Forest City 28043 | 6 | 5 | 6 | 0 | 0 | 20 | 0 | 0 | 0 | 2 | 0 | 0 | 0 | 0 | 0 | 0 | 0 | 2 | 0 | 0 | 39 |
| HOLLY SPRINGS | Aulton Cole, Rt. 1, Rutherfordton 28139 | 5 | 3 | 5 | 6 | 6 | 50 | 0 | 0 | 0 | 3 | 0 | 0 | 0 | 0 | 0 | 0 | 0 | 3 | 0 | 0 | 78 |
| LAVONIA | Jim Wood, Box 729, Boiling Springs, 28017 | 0 | 1 | 6 | 4 | 9 | 26 | 0 | 0 | 0 | 3 | 0 | 0 | 0 | 0 | 0 | 0 | 0 | 3 | 0 | 0 | 49 |
| MT. HARMONY | Jim Culbertson, Box 832, Forest City 28043 | 12 | 6 | 3 | 0 | 11 | 22 | 0 | 0 | 0 | 5 | 0 | 0 | 0 | 0 | 0 | 0 | 0 | 5 | 0 | 0 | 59 |
| MT. LEBANON | Bill Price, Rt. 3, Box 315-E, Forest City 28043 | 2 | 3 | 4 | 5 | 0 | 14 | 0 | 0 | 0 | 3 | 0 | 0 | 0 | 0 | 0 | 0 | 0 | 3 | 0 | 0 | 31 |
| MT. OLIVET | None | 0 | 0 | 0 | 0 | 0 | 15 | 0 | 0 | 0 | 0 | 0 | 0 | 0 | 0 | 0 | 0 | 0 | 0 | 0 | 0 | 15 |
| MT. PLEASANT (C) | None | 14 | 0 | 0 | 0 | 0 | 26 | 0 | 0 | 4 | 4 | 0 | 0 | 0 | 0 | 0 | 0 | 0 | 4 | 0 | 0 | 48 |
| MT. PLEASANT (R) | Mrs. W. M. Owens, Rt. 3, Box 375, Forest City 28043 | 5 | 10 | 15 | 10 | 10 | 30 | 0 | 0 | 0 | 5 | 0 | 0 | 0 | 0 | 0 | 0 | 0 | 5 | 0 | 0 | 85 |
| MOUNTAIN VIEW | Mrs. Joe Vickers, Box 22, Henrietta 28076 | 0 | 5 | 4 | 3 | 0 | 16 | 0 | 0 | 0 | 0 | 0 | 0 | 0 | 0 | 0 | 0 | 0 | 0 | 0 | 0 | 28 |
| NEW BETHEL | Mrs. Judy Estep, Rt. 1, Box 387-B, Forest City 28043 | 4 | 9 | 4 | 4 | 3 | 28 | 0 | 3 | 2 | 4 | 0 | 0 | 0 | 0 | 0 | 0 | 0 | 4 | 0 | 0 | 61 |
| PILGRIM | Claude Brooks, Box 102, Ellenboro 28040 | 6 | 8 | 0 | 0 | 12 | 15 | 0 | 0 | 0 | 4 | 0 | 0 | 0 | 0 | 0 | 0 | 0 | 4 | 0 | 0 | 45 |
| PINEY MOUNTAIN | Claude Murray, Rt. 2, Box 146-A, Ellenboro 28040 | 11 | 6 | 4 | 3 | 5 | 23 | 0 | 0 | 2 | 3 | 0 | 0 | 0 | 0 | 0 | 0 | 0 | 3 | 0 | 0 | 57 |
| PLAINVIEW | Bill E. Henson, Chesterfield Rd., Cliffsides 28024 | 0 | 3 | 0 | 0 | 0 | 20 | 0 | 11 | 8 | 3 | 0 | 0 | 0 | 0 | 0 | 0 | 0 | 3 | 0 | 0 | 45 |

| TABLE D CHURCH MUSIC Association | | YEAR ENDING | SEPT. 30 | 1981 | | | | | | | | | | | | | | |
|---|----------------------------------|----------------------------|-----------------------------|-------------------------------|---------------|-----------------------------|----------------------------|-----------------------------------|----------------------------------|----------------------------------|----|----|-------|---------------------------------------|--|--|--|--|
| | | (Month & Day) | | | | | | | | | | | | | | | | |
| SANDY RUN | | | | | | | | | | | | | | | | | | |
| State | | | | | | | | | | | | | | | | | | |
| NORTH CAROLINA | | | | | | | | | | | | | | | | | | |
| Associational Music Director | | | | | | | | | | | | | | | | | | |
| Address | | | | | | | | | | | | | | | | | | |
| City | | | | | | | | | | | | | | | | | | |
| State | | | | | | | | | | | | | | | | | | |
| Zip | | | | | | | | | | | | | | | | | | |
| MUSIC DIRECTORS & ADDRESSES (INCLUDE ZIP CODES) | | | | | | | | | | | | | | | | | | |
| CHURCHES | Preschool enrollment (4-5 years) | 87 | 88 | 89 | 90 | 91 | 92 | 93 | 94 | 95 | 96 | 97 | 98 | Total ongoing Church Music enrollment | | | | |
| | (6-8 years or grades 1-3) | (9-11 years or grades 4-6) | (12-14 years or grades 7-9) | (15-17 years or grades 10-12) | (18 and over) | Handbell ringers enrollment | Vocal ensembles enrollment | Instrumental ensembles enrollment | General music leaders enrollment | Enrollment of missiops of church | | | | | | | | |
| PROSPECT | 0 | 4 | 4 | 8 | 8 | 25 | 0 | 3 | 0 | 6 | 0 | 0 | 58 | | | | | |
| RACE PATH | 5 | 0 | 20 | 25 | 0 | 40 | 0 | 6 | 0 | 5 | 0 | 0 | 101 | | | | | |
| RIVERSIDE | 0 | 0 | 0 | 0 | 0 | 0 | 0 | 0 | 0 | 0 | 0 | 0 | 0 | | | | | |
| SANDY LEVEL | 4 | 7 | 15 | 10 | 10 | 31 | 0 | 0 | 4 | 4 | 0 | 0 | 81 | | | | | |
| SANDY MUSH | 0 | 0 | 0 | 7 | 2 | 30 | 0 | 12 | 0 | 3 | 0 | 0 | 54 | | | | | |
| SANDY RUN | 0 | 0 | 0 | 18 | 0 | 25 | 0 | 6 | 0 | 3 | 0 | 0 | 52 | | | | | |
| SHILOH | 0 | 5 | 4 | 0 | 0 | 25 | 0 | 4 | 0 | 5 | 0 | 0 | 43 | | | | | |
| SMITH GROVE | 3 | 4 | 3 | 8 | 5 | 12 | 0 | 2 | 2 | 2 | 0 | 0 | 40 | | | | | |
| SPENCER | 13 | 38 | 21 | 21 | 37 | 40 | 0 | 19 | 0 | 9 | 0 | 0 | 198 | | | | | |
| SULPHUR SPRINGS | 10 | 0 | 0 | 15 | 0 | 31 | 0 | 0 | 0 | 3 | 0 | 0 | 59 | | | | | |
| TEMPLE | 0 | 0 | 0 | 6 | 0 | 14 | 0 | 0 | 0 | 4 | 0 | 0 | 24 | | | | | |
| TRINITY | 0 | 8 | 10 | 12 | 11 | 30 | 0 | 0 | 0 | 4 | 0 | 0 | 75 | | | | | |
| WALL'S | 0 | 4 | 6 | 8 | 8 | 20 | 0 | 0 | 0 | 3 | 0 | 0 | 49 | | | | | |
| WILSON | 0 | 10 | 0 | 6 | 8 | 20 | 0 | 3 | 0 | 4 | 0 | 0 | 51 | | | | | |
| TOTALS | 220 | 333 | 348 | 331 | 289 | 1,457 | 0 | 187 | 35 | 222 | 0 | 0 | 3,429 | | | | | |

| TABLE E WOMAN'S MISSIONARY UNION Association | YEAR ENDING | SEPT. 30 1961 | | Enrollment | | | | | | | | | | | | | | |
|--|---|---|--|-------------------------------------|---|-----------------------------|----------------------|-------------------------------|---|--|-------------------------------------|---|-----------------------------|----------------------|--------------------------------|-----|-----|-----|
| | | (Month & Day) | | 99 | 100 | 101 | 102 | 103 | 104 | 105 | 106 | 107 | 108 | 109 | 110 | 111 | 112 | 113 |
| State | SANDY RUN | Number of Organizations | | | | | | | | | | | | | Total enrolling WMU enrollment | | | |
| | | Girls in Action (5 years and under—not in school) | Girls in Action (6-11 years or Grades 1-6) | Acceas (12-17 years or Grades 7-12) | Agost Young Women (18 years or 15-29 years) | Baptist Women (30 and over) | Missions (of Church) | Total number of Organizations | Mission Friends (5 years and under—not in school) | Girls in Action (6-11 years or Grades 1-6) | Acceas (12-17 years or Grades 7-12) | Agost Young Women (18 years or 15-29 years) | Baptist Women (30 and over) | Missions (of Church) | | | | |
| NORTH CAROLINA | | | | | | | | | | | | | | | | | | |
| Associational WMU Director | | | | | | | | | | | | | | | | | | |
| Mrs. Billy V. Hardin | | | | | | | | | | | | | | | | | | |
| Address | 113 Hillcrest Drive, Forest City, N. C. 28043 | | | | | | | | | | | | | | | | | |
| | City State | | | | | | | | | | | | | | | | | |
| CHURCHES | WMU DIRECTORS & ADDRESSES (INCLUDE ZIP CODES) | | | | | | | | | | | | | | | | | |
| ADAVILLE | Mrs. Ann Hutchins, Rt. 2, Box 249, Forest City 28043 | 1 | 1 | 1 | 0 | 1 | 0 | 4 | 7 | 14 | 12 | 26 | 0 | 0 | 0 | 0 | 59 | |
| ALEXANDER | Mrs. Claude Cole, Rt. 3, Box 400-L, Forest City 28043 | 1 | 1 | 1 | 0 | 4 | 0 | 7 | 3 | 12 | 6 | 0 | 41 | 2 | 0 | 0 | 64 | |
| BETHANY | Mrs. Virginia Campbell, Rt. 3, Box 250, Forest City 28043 | 1 | 2 | 2 | 1 | 1 | 0 | 7 | 18 | 12 | 14 | 9 | 35 | B | 0 | 0 | 96 | |
| BETHEL | Mrs. Brenda Toney, Rt. 1, Box 83, Ellenboro 28040 | 1 | 1 | 1 | 1 | 1 | 0 | 5 | 14 | 16 | 18 | 4 | 49 | 4 | 0 | 0 | 105 | |
| BIG SPRINGS | Mrs. Betty Bridges, Rt. 1, Ellenboro 28040 | 1 | 0 | 1 | 0 | 2 | 0 | 4 | 7 | 0 | 5 | 0 | 15 | 3 | 0 | 0 | 30 | |
| BOSTIC FIRST | Mrs. M. B. Higgins, Rt. 1, Box 9, Bostic 28018 | 1 | 1 | 0 | 0 | 2 | 0 | 4 | 10 | 5 | 0 | 0 | 38 | 7 | 0 | 0 | 60 | |
| BROAD RIVER | None | 0 | 0 | 1 | 0 | 0 | 0 | 1 | 0 | 0 | 8 | 0 | 0 | 0 | 0 | 0 | 8 | |
| CALVARY | Mrs. Jack Alley, Rt. 5, Box 385, Forest City 28043 | 1 | 0 | 0 | 1 | 1 | 0 | 3 | 5 | 0 | 0 | 8 | 8 | 1 | 0 | 0 | 22 | |
| CAMPFIELD MEMORIAL | Mrs. Bob Gettys, Box 93, Ellenboro 28040 | 1 | 1 | 1 | 1 | 1 | 0 | 5 | B | 16 | 9 | 8 | 12 | 1 | 0 | 0 | 54 | |
| CAMP'S CREEK | Mrs. Sybil Moss, Box 153, Boiling Springs 28017 | 1 | 2 | 1 | 0 | 2 | 0 | 6 | 14 | 13 | 6 | 0 | 18 | 4 | 0 | 0 | 55 | |
| CANE CREEK | Mrs. Ben Anderson, Rt. 2, Box 135, Rutherfordton 28139 | 1 | 1 | 0 | 0 | 1 | 0 | 3 | 5 | 6 | 0 | 0 | 5 | 2 | 0 | 0 | 18 | |
| CAROLEEN | None | 0 | 1 | 0 | 1 | 2 | 0 | 4 | 0 | 15 | 0 | 6 | 40 | 0 | 0 | 0 | 61 | |
| CHASE | Mrs. Jack Pennington, Rt. 2, Box 112, Mooresboro 28114 | 0 | 0 | 1 | 0 | 1 | 0 | 2 | 0 | 0 | 7 | 0 | 12 | 2 | 0 | 0 | 21 | |
| CLIFFSIDE | Mrs. J. T. Moore, Box 184, Henrietta 28076 | 1 | 1 | 1 | 0 | 1 | 0 | 4 | 23 | 20 | 22 | 0 | 70 | 5 | 0 | 0 | 140 | |
| CONCORD | Mrs. Glenn Bailey, Rt. 4, Forest City 28043 | 1 | 1 | 1 | 1 | 1 | 0 | 5 | 12 | 10 | 0 | 12 | 10 | 2 | 0 | 0 | 46 | |
| CORINTH | Mrs. Calvin Strickland, Rt. 2, Ellenboro 28040 | 1 | 1 | 1 | 0 | 1 | 0 | 4 | 9 | 5 | 8 | 0 | 11 | 3 | 0 | 0 | 36 | |
| CRESTVIEW | Mrs. Carl Robbins, Rt. 3, Box 368, Forest City 28043 | 1 | 1 | 1 | 0 | 1 | 0 | 4 | 6 | 10 | 8 | 0 | 24 | 4 | 0 | 0 | 52 | |
| DRURY DOBBINS | Mrs. Billy Lee, Rt. 1, Short Road, Ellenboro 28040 | 1 | 1 | 1 | 0 | 1 | 0 | 4 | 6 | B | 6 | 0 | 6 | 2 | 0 | 0 | 28 | |
| FAIRVIEW | None | 0 | 0 | 0 | 0 | 0 | 0 | 0 | 0 | 0 | 0 | 0 | 0 | 0 | 0 | 0 | 0 | |
| FAITH | None | 0 | 0 | 0 | 0 | 0 | 0 | 0 | 0 | 0 | 0 | 0 | 0 | 0 | 0 | 0 | 0 | |
| FIRST BROAD | Mrs. Gene Bumgarner, Rt. 2, Bostic 28018 | 0 | 0 | 0 | 1 | 1 | 0 | 2 | 0 | 0 | 0 | 10 | 10 | 4 | 0 | 0 | 24 | |
| FLORENCE | Mrs. Mack McKeithan, 104 Florida Ave., Forest City 28043 | 1 | 1 | 1 | 1 | 1 | 0 | 5 | 11 | 9 | 11 | 8 | 48 | 1 | 0 | 0 | 88 | |
| FLOYD'S CREEK | Miss Doris McEntire, Rt. 1, Box 301-C, Forest City 28043 | 2 | 1 | 1 | 1 | 2 | 0 | 7 | 20 | 15 | 30 | 35 | 30 | 3 | 0 | 0 | 133 | |
| FOREST CITY FIRST | Mrs. James F. Marchman, 303 Morgan St., Forest City 28043 | 1 | 1 | 1 | 0 | 1 | 0 | 4 | 20 | B | 11 | 0 | 93 | 3 | 0 | 0 | 135 | |
| FOREST LAKE | Mrs. Orice Hooper, 103 McDaniel St., Forest City 28043 | 1 | 0 | 1 | 0 | 1 | 0 | 3 | 1 | 2 | 5 | 0 | 7 | 3 | 0 | 0 | 18 | |

| TABLE E. WOMAN'S MISSIONARY UNION | | YEAR ENDING SEPT. 30 1981 | | Enrollment | | | | | | | | | | | | | | |
|-----------------------------------|---------------------------|--|-------|------------|---|---|--|---------------------------|----------------------------------|-------------------------------|---|--|--------------------------------------|---|---------------------------|--------------------|--------------------------------|-----|
| Association | | (Month & Day) | | 99 | 100 | 101 | 102 | 103 | 104 | 105 | 106 | 107 | 108 | 109 | 110 | 111 | 112 | 113 |
| State | Association W MU Director | City | State | Zip | Number of Organizations | | | | | | | | | | | | | |
| | | | | | Mission Friends (5 years and under - in school) | Girls in Action (6-11 years or Action (6-11 years or Grades 7-12) | Epist Young Women (12 years or 18 years or 18 years or 18 years) | Epist Women (30 and over) | Missions of Church (30 and over) | Total number of Organizations | Mission Friends (5 years and under - not in school) | Girls in Action (Grades 6-11 years or Action (6-11 years or Grades 7-12) | Actions (12-17 years or Grades 7-12) | Epist Young Women (18-29 years or 18 years or 18 years) | Epist Women (30 and over) | Missions of Church | Total enrolling W MU enrolling | |
| CHURCHES | | WMU DIRECTORS & ADDRESSES (INCLUDE ZIP CODE) | | | | | | | | | | | | | | | | |
| | | | | | 1 | 1 | 1 | 0 | 1 | 4 | 6 | 6 | 8 | 0 | 5 | 2 | 0 | 27 |
| | | | | | 1 | 2 | 1 | 1 | 0 | 6 | 10 | 16 | 8 | 8 | 12 | 10 | 0 | 64 |
| | | | | | 0 | 1 | 1 | 0 | 1 | 3 | 0 | 12 | 12 | 0 | 8 | 4 | 0 | 36 |
| | | | | | 0 | 0 | 0 | 0 | 0 | 0 | 0 | 0 | 0 | 0 | 0 | 0 | 0 | 0 |
| | | | | | 0 | 1 | 1 | 1 | 0 | 3 | 0 | 9 | 10 | 11 | 0 | 0 | 0 | 30 |
| | | | | | 0 | 0 | 0 | 0 | 1 | 1 | 0 | 0 | 0 | 0 | 25 | 3 | 0 | 28 |
| | | | | | 0 | 1 | 1 | 1 | 0 | 4 | 0 | 4 | 8 | 8 | 9 | 2 | 0 | 31 |
| | | | | | 1 | 1 | 1 | 0 | 1 | 4 | 2 | 4 | 5 | 0 | 20 | 5 | 0 | 36 |
| | | | | | 1 | 0 | 0 | 1 | 0 | 2 | 4 | 0 | 0 | 0 | 14 | 2 | 0 | 20 |
| | | | | | 0 | 1 | 0 | 0 | 2 | 3 | 0 | 7 | 0 | 0 | 20 | 4 | 0 | 31 |
| | | | | | 1 | 1 | 1 | 1 | 0 | 5 | 5 | 9 | 14 | 16 | 16 | 1 | 0 | 64 |
| | | | | | 1 | 1 | 0 | 1 | 1 | 4 | 2 | 8 | 0 | 10 | 8 | 2 | 0 | 30 |
| | | | | | 0 | 0 | 0 | 0 | 0 | 0 | 0 | 0 | 0 | 0 | 0 | 0 | 0 | 0 |
| | | | | | 1 | 1 | 1 | 1 | 2 | 6 | 6 | 7 | 8 | 9 | 31 | 1 | 0 | 62 |
| | | | | | 1 | 1 | 1 | 0 | 1 | 4 | 13 | 4 | 3 | 0 | 9 | 1 | 0 | 30 |
| | | | | | 0 | 1 | 0 | 1 | 1 | 4 | 0 | 2 | 4 | 0 | 8 | 1 | 0 | 15 |
| | | | | | 0 | 1 | 0 | 0 | 0 | 1 | 0 | 8 | 0 | 0 | 0 | 0 | 0 | 8 |
| | | | | | 1 | 1 | 1 | 1 | 0 | 5 | 17 | 7 | 5 | 12 | 14 | 8 | 0 | 63 |
| | | | | | 1 | 1 | 0 | 1 | 0 | 3 | 6 | 17 | 0 | 0 | 20 | 3 | 0 | 46 |
| | | | | | 0 | 0 | 0 | 0 | 0 | 0 | 0 | 0 | 0 | 0 | 0 | 0 | 0 | 0 |
| | | | | | 0 | 0 | 0 | 0 | 0 | 0 | 0 | 0 | 0 | 0 | 0 | 0 | 0 | 0 |
| | | | | | 1 | 1 | 1 | 0 | 1 | 4 | 10 | 7 | 10 | 0 | 13 | 3 | 0 | 43 |
| | | | | | 0 | 0 | 0 | 0 | 0 | 0 | 0 | 0 | 0 | 0 | 0 | 0 | 0 | 0 |
| | | | | | 0 | 0 | 0 | 0 | 0 | 0 | 0 | 0 | 0 | 0 | 0 | 0 | 0 | 0 |
| | | | | | 0 | 0 | 0 | 0 | 0 | 0 | 0 | 0 | 0 | 0 | 0 | 0 | 0 | 0 |
| | | | | | 0 | 0 | 0 | 0 | 0 | 0 | 0 | 0 | 0 | 0 | 0 | 0 | 0 | 0 |

Association SANDY RUN
 State NORTH CAROLINA
 Associational WMO Director
 Address _____ City _____ State _____ Zip _____

| CHURCHES | Number of Organizations | | | | | | | | | | Enrollment | | | | | |
|-----------------|---|--|--------------------------------------|---|------------------------------------|-------------------------------|---|--|--------------------------------------|---|--------------|----------------------|------------------|--|--|--|
| | Mission Friends (5 years and under - not in school) | Girls in Action (6-11 years or grades 1-6) | Actions (12-17 years or grades 7-12) | Baptist Young Women (18-29 years or H.S. graduation through 29 years) | Mission(s) of Church (30 and over) | Total number of organizations | Mission Friends (5 years and under - not in school) | Girls in Action (6-11 years or grades 1-6) | Actions (12-17 years or grades 7-12) | Baptist Young Women (18-29 years or H.S. graduation through 29 years) | WMO officers | Mission(s) of Church | Total enrollment | | | |
| PROSPECT | 1 | 1 | 1 | 1 | 1 | 0 | 4 | 7 | 5 | 19 | 3 | 0 | 51 | | | |
| RACE PATH | 1 | 1 | 1 | 1 | 1 | 0 | 4 | 16 | 14 | 26 | 6 | 0 | 85 | | | |
| RIVERSIDE | 0 | 0 | 0 | 0 | 0 | 0 | 0 | 0 | 0 | 0 | 0 | 0 | 0 | | | |
| SANDY LEVEL | 0 | 0 | 1 | 0 | 1 | 0 | 2 | 0 | 0 | 10 | 2 | 0 | 22 | | | |
| SANDY MUSH | 1 | 1 | 1 | 1 | 1 | 0 | 5 | 6 | 7 | 24 | 4 | 0 | 69 | | | |
| SANDY RUN | 1 | 1 | 1 | 0 | 1 | 0 | 4 | 5 | 7 | 46 | 5 | 0 | 68 | | | |
| SHILOH | 1 | 0 | 0 | 1 | 1 | 0 | 3 | 11 | 0 | 10 | 17 | 3 | 41 | | | |
| SMITH GROVE | 0 | 1 | 1 | 0 | 1 | 0 | 3 | 0 | 4 | 8 | 1 | 0 | 27 | | | |
| SPENCER | 1 | 2 | 1 | 0 | 1 | 0 | 5 | 12 | 18 | 16 | 4 | 0 | 110 | | | |
| SULPHUR SPRINGS | 1 | 1 | 1 | 1 | 0 | 0 | 4 | 8 | 4 | 14 | 0 | 33 | 62 | | | |
| TEMPLE | 1 | 1 | 0 | 0 | 1 | 0 | 3 | 6 | 0 | 10 | 3 | 0 | 35 | | | |
| TRINITY | 1 | 1 | 1 | 0 | 2 | 0 | 5 | 11 | 6 | 5 | 0 | 10 | 34 | | | |
| WALL'S | 1 | 1 | 0 | 1 | 1 | 0 | 4 | 2 | 8 | 0 | 8 | 12 | 31 | | | |
| WILSON | 1 | 1 | 1 | 0 | 1 | 0 | 4 | 7 | 5 | 6 | 8 | 2 | 34 | | | |

| | | | | | | | | | | | | | | | |
|--------|----|----|----|----|----|---|-----|-----|-----|-----|-----|-------|-----|---|-------|
| TOTALS | 42 | 48 | 41 | 22 | 59 | 3 | 215 | 356 | 403 | 391 | 272 | 1,106 | 155 | 0 | 2,686 |
|--------|----|----|----|----|----|---|-----|-----|-----|-----|-----|-------|-----|---|-------|

| TABLE F BROTHERHOOD Association | | YEAR ENDING | SEPT. 30 | 1981 | 114 | 115 | 116 | 117 | 118 | 119 | 120 | 121 | 122 | 123 |
|--|---|---------------|----------|------|----------------------------|------------------------------|---------------------------|-------|--------------------------------|--|---|---|----------------------------------|--------------------------------------|
| | | (Month & Day) | | | (6-11 years or grades 1-6) | (12-17 years or grades 7-12) | RA director and committee | Basic | Dayist Men enrollment - Pledge | Dayist Men enrollment - Mission Action | Dayist Men enrollment - Witnessing or Lay Renewal | Brotherhood director and Other general Brotherhood Officers | Enrollment of missions of church | Total ongoing Brotherhood enrollment |
| SANDY RUN Association | | | | | | | | | | | | | | |
| NORTH CAROLINA Association | | | | | | | | | | | | | | |
| Rev. Carl Street | | | | | | | | | | | | | | |
| 119 Missouri Street, Spindale, N. C. 28160 | | | | | | | | | | | | | | |
| CHURCHES | | | | | | | | | | | | | | |
| ADAVILLE | James Parker, Box 435, Spindale 28160 | 5 | 24 | 2 | 0 | 0 | 0 | 0 | 0 | 0 | 0 | 0 | 0 | 31 |
| ALEXANDER | Clark Hoyle, 17 Poplar St., Forest City 28043 | 18 | 8 | 5 | 0 | 0 | 0 | 0 | 0 | 0 | 0 | 0 | 0 | 31 |
| BETHANY | Palmer Smith, Rt. 3, Box 316, Forest City 28043 | 17 | 14 | 3 | 21 | 6 | 0 | 0 | 0 | 0 | 0 | 0 | 0 | 61 |
| BETHEL | Harol Wright, Rt. 2, Ellenboro 28040 | 10 | 30 | 0 | 15 | 0 | 0 | 0 | 0 | 0 | 0 | 4 | 0 | 59 |
| BIG SPRINGS | Jimmy Campbell, Rt. 1, Ellenboro 28040 | 5 | 9 | 1 | 18 | 0 | 0 | 0 | 0 | 0 | 0 | 0 | 0 | 33 |
| BOSTIC FIRST | H. Max Gunter, Box 125, Bostic 28018 | 6 | 3 | 1 | 12 | 0 | 0 | 0 | 0 | 0 | 0 | 3 | 0 | 25 |
| BROAD RIVER | None | 0 | 6 | 0 | 0 | 0 | 0 | 0 | 0 | 0 | 0 | 0 | 0 | 6 |
| CALVARY | None | 0 | 6 | 0 | 0 | 0 | 0 | 0 | 0 | 0 | 0 | 0 | 0 | 6 |
| CAMPFIELD MEMORIAL | Harold Brooks, Rt. 1, Ellenboro 28040 | 5 | 8 | 3 | 0 | 0 | 5 | 0 | 5 | 0 | 5 | 0 | 0 | 26 |
| CAMP'S CREEK | Curtis Brackett, Rt. 1, Mooresboro 28040 | 0 | 0 | 0 | 0 | 0 | 0 | 0 | 0 | 0 | 0 | 0 | 0 | 0 |
| CANE CREEK | None | 0 | 0 | 0 | 0 | 0 | 0 | 0 | 0 | 0 | 0 | 0 | 0 | 0 |
| CAROLEEN | None | 10 | 4 | 2 | 0 | 0 | 0 | 0 | 0 | 0 | 0 | 0 | 0 | 16 |
| CHASE | Neal Sansing, Rt. 1, Box 331-D, Forest City 28043 | 0 | 0 | 0 | 12 | 0 | 0 | 0 | 0 | 0 | 0 | 1 | 0 | 13 |
| CLIFFSIDE | James Robinson, Rt. 2, Mooresboro 28114 | 17 | 9 | 0 | 22 | 0 | 0 | 0 | 0 | 0 | 0 | 2 | 0 | 50 |
| CONCORD | Rickey Green, Rt. 2, Box 175-A, Ellenboro 28040 | 7 | 4 | 2 | 0 | 0 | 0 | 0 | 0 | 0 | 0 | 2 | 0 | 15 |
| CORINTH | Hitus Harrill, Rt. 2, Box 64-B, Bostic 28018 | 7 | 8 | 1 | 0 | 0 | 0 | 0 | 0 | 0 | 0 | 0 | 0 | 16 |
| CRESTVIEW | Bill Harris, 1100 Harmon St., Forest City 28043 | 5 | 2 | 3 | 10 | 0 | 0 | 0 | 0 | 0 | 0 | 1 | 0 | 21 |
| DRURY DOBBINS | David Blizard, Rt. 1, Box 265-A, Ellenboro 28040 | 2 | 2 | 3 | 0 | 12 | 0 | 0 | 0 | 0 | 0 | 0 | 0 | 19 |
| FAIRVIEW | None | 0 | 0 | 0 | 0 | 0 | 0 | 0 | 0 | 0 | 0 | 0 | 0 | 0 |
| FAITH | None | 0 | 0 | 0 | 0 | 0 | 0 | 0 | 0 | 0 | 0 | 0 | 0 | 0 |
| FIRST BROAD | A. Graham Brooks, Rt. 2, Bostic 28018 | 5 | 5 | 2 | 0 | 6 | 0 | 6 | 0 | 6 | 0 | 0 | 0 | 24 |
| FLORENCE | David Settlemire, 207 Windover Dr., Forest City 28043 | 0 | 10 | 0 | 0 | 0 | 0 | 0 | 0 | 0 | 0 | 0 | 0 | 10 |
| FLOYD'S CREEK | Clarence E. Davis, Rt. 5, Box 214, Forest City, 28043 | 14 | 10 | 4 | 20 | 0 | 0 | 0 | 0 | 0 | 0 | 3 | 0 | 51 |
| FOREST CITY FIRST | None | 15 | 6 | 0 | 0 | 0 | 0 | 0 | 0 | 0 | 0 | 0 | 0 | 21 |

| TABLE F BROTHERHOOD Association | | YEAR ENDING | SEP. 30 | 1981 | 114 | 115 | 116 | 117 | 118 | 119 | 120 | 121 | 122 | 123 |
|---------------------------------|------------------------------------|--|---------|------|----------------------------|------------------------------|---------------------------|-------------------------------|--------------------------------|--|---|---|------------------------------------|--------------------------------------|
| | | (Month & Day) | | | (6-11 years or grades 1-6) | (12-17 years or grades 7-12) | Ra director and committee | Baptist Men enrollment- Basic | Baptist Men enrollment- Prayer | Baptist Men enrollment- Mission Action | Baptist Men enrollment- Witnessing or Lay Renewal | Brotherhood director and Other general Brotherhood Officers | Enrollment of church (or missions) | Total ongoing Brotherhood enrollment |
| CHURCHES | | BROTHERHOOD DIRECTORS & ADDRESSES (INCLUDE ZIP CODE) | | | | | | | | | | | | |
| PROSPECT | SANDY RUN | Elbert Munsey, Rt. 1, Box 127, Mooresboro 28114 | | | | | | | | | | | | |
| RACE PATH | NORTH CAROLINA | None | | | | | | | | | | | | |
| RIVERSIDE | Associational Brotherhood Director | None | | | | | | | | | | | | |
| SANDY LEVEL | Address | None | | | | | | | | | | | | |
| SANDY MUSH | City | Ben West, Rt. 5, Box 535, Forest City 28043 | | | | | | | | | | | | |
| SANDY RUN | State | None | | | | | | | | | | | | |
| SHILOH | Zip | Broughton Walker, Rt. 3, Forest City 28043 | | | | | | | | | | | | |
| SMITH GROVE | | Claude Smith, 821 W. Main Dr., Forest City 28043 | | | | | | | | | | | | |
| SPENCER | | Jim Robbins, 310 Dogwood Lane, Spindale 28160 | | | | | | | | | | | | |
| SULPHUR SPRINGS | | Dwight Hamrick, Rt. 3, Forest City 28043 | | | | | | | | | | | | |
| TEMPLE | | None | | | | | | | | | | | | |
| TRINITY | | Glen Daves, Rt. 2, Shelby 28150 | | | | | | | | | | | | |
| WALL'S | | Steve Greene, Rt. 2, Bostic 28018 | | | | | | | | | | | | |
| WILSON | | Roy Earley, Rt. 1, Box 52, Bostic 28018 | | | | | | | | | | | | |
| TOTALS | | 326 | 301 | 86 | 341 | 73 | 34 | 9 | 58 | 46 | 1,276 | | | |

| TABLE G TOTAL RECEIPTS, LOCAL EXPENDITURES & STEWARDSHIP | | YEAR ENDING 9/30 - 1981 | | (Month & Day) | | 21-22 | | 23 | | 27a | | 27b | | 24 | | 125 | | 126 | | 127 | | 128 | | 129 | | 130 | | 131 | | 132 | | 133 | |
|--|--|-------------------------|-----|---------------|---|--------------------|--|-------|--|---|--|--------|--|---------------------|---------|---------------------|---------|----------------|--------|--------------------------------|--------|-----------------------|--------|--|--------|---------------------------------|--------|-------------------|---------|------------------------------|--|--------------------------|--|
| Association | | State | | City | | Address | | Zip | | TREASURERS & ADDRESSES (INCLUDE ZIP CODE) | | Budget | | Total special gifts | | All other receipts | | Total receipts | | Money borrowed during the year | | Church staff salaries | | Money paid out on new construction during the year | | Debt retirement during the year | | Church literature | | All other local expenditures | | Total local expenditures | |
| SANDY RUN | | NORTH CAROLINA | | Whee House | | Forest City, N. C. | | 28043 | | None | | YES | | NO | | Total special gifts | | Total receipts | | Money borrowed during the year | | Church staff salaries | | Money paid out on new construction during the year | | Debt retirement during the year | | Church literature | | All other local expenditures | | Total local expenditures | |
| Association | | State | | City | | Address | | Zip | | TREASURERS & ADDRESSES (INCLUDE ZIP CODE) | | Budget | | NO | | Total special gifts | | Total receipts | | Money borrowed during the year | | Church staff salaries | | Money paid out on new construction during the year | | Debt retirement during the year | | Church literature | | All other local expenditures | | Total local expenditures | |
| Association | | State | | City | | Address | | Zip | | TREASURERS & ADDRESSES (INCLUDE ZIP CODE) | | Budget | | NO | | Total special gifts | | Total receipts | | Money borrowed during the year | | Church staff salaries | | Money paid out on new construction during the year | | Debt retirement during the year | | Church literature | | All other local expenditures | | Total local expenditures | |
| ADAVILLE | Mack Watson, Rt. 3, Box 175, Forest City 28043 | 175 | 11 | 3 | | | | | | | | | | | 148,000 | 1,000 | 149,000 | 0 | 72,000 | 0 | 72,000 | 0 | 0 | 0 | 3,500 | 0 | 3,500 | 71,000 | 146,500 | | | | |
| ALEXANDER | Mrs. Howard Carroll, Box 876, Forest City 28043 | 85 | 66 | 6 | | | | | | | | | | | 77,449 | 61,206 | 138,655 | 0 | 24,692 | 0 | 24,692 | 0 | 7,373 | 0 | 3,260 | 0 | 3,260 | 84,356 | 119,681 | | | | |
| BETHANY | Mrs. Gleena Bright, Rt. 4, Box 99, Forest City 28043 | 110 | 10 | 1 | 5 | | | | | | | | | | 111,152 | 45 | 111,197 | 38,000 | 29,661 | 4,253 | 66,308 | 0 | 0 | 0 | 0 | 0 | 3,936 | 29,423 | 133,581 | | | | |
| BETHEL | Mrs. Brenda Byrd, Rt. 1, Box 461, Ellenboro 28040 | 510 | - | | | | | | | | | | | | 99,433 | 1,471 | 100,905 | 0 | 35,600 | 0 | 35,600 | 0 | 0 | 0 | 0 | 0 | 9,087 | 17,333 | 62,020 | | | | |
| BIG SPRINGS | Mrs. Vicki Blanton, Rt. 10, Shelby 28150 | 3810 | 1 | | | | | | | | | | | | 48,502 | 316 | 48,818 | 0 | 21,339 | 0 | 21,339 | 0 | 0 | 0 | 0 | 0 | 1,551 | 9,708 | 32,590 | | | | |
| BOSTIC FIRST | Mrs. Jack Sheppard, 521 Flack Rd. Forest City 28043 | 125 | 9 | 1 | | | | | | | | | | | 65,448 | 0 | 65,448 | 0 | 21,974 | 0 | 21,974 | 0 | 0 | 0 | 0 | 0 | 2,678 | 31,695 | 56,547 | | | | |
| BROAD RIVER | Carlton Cash, Rt. 1, Box 87, Chesnee, SC 29323 | 26 | 9 | 1 | | | | | | | | | | | 32,153 | 0 | 32,153 | 0 | 7,880 | 9,999 | 0 | 7,880 | 9,999 | 0 | 0 | 0 | 430 | 9,695 | 28,004 | | | | |
| CALVARY | Mrs. James Kirby, Rt. 1, Box 223, Mooresboro 28114 | 20 | 2 | 4 | | | | | | | | | | | 28,300 | 0 | 28,300 | 0 | 14,772 | 0 | 14,772 | 0 | 362 | 0 | 1,500 | 0 | 1,500 | 9,800 | 26,434 | | | | |
| CAMPFIELD MEMORIAL | Bill Greene, Rt. 2, Box 279, Ellenboro 28040 | 50 | 12 | 3 | | | | | | | | | | | 48,613 | 0 | 48,613 | 0 | 21,500 | 0 | 21,500 | 0 | 0 | 0 | 0 | 0 | 1,253 | 15,988 | 38,774 | | | | |
| CAMP'S CREEK | Mrs. Bill Joe McCraw, Rt. 1, Box 362, Mooresboro 28114 | 50 | 12 | 1 | | | | | | | | | | | 44,142 | 0 | 44,142 | 0 | 19,223 | 0 | 19,223 | 0 | 2,500 | 0 | 2,500 | 0 | 2,374 | 10,941 | 35,038 | | | | |
| CANE CREEK | Miles Whisnant, Rt. 1, Box 40, Union Mills 28167 | 35 | 3 | 2 | | | | | | | | | | | 45,930 | 344 | 46,274 | 0 | 12,420 | 0 | 12,420 | 0 | 16,960 | 0 | 16,960 | 0 | 1,212 | 12,907 | 43,499 | | | | |
| CAROLEEN | Mrs. Marilyn Green, Rt. 5, Box 435, Forest City 28043 | 54 | 102 | 6 | | | | | | | | | | | 88,752 | 0 | 88,752 | 0 | 11,669 | 0 | 11,669 | 0 | 7,823 | 0 | 2,100 | 0 | 2,100 | 46,458 | 68,508 | | | | |
| CHASE | Donale Holland, Rt. 5, Box 538, Forest City 28043 | 30 | 3 | 1 | | | | | | | | | | | 39,763 | 0 | 39,763 | 0 | 15,340 | 0 | 15,340 | 0 | 1,608 | 0 | 1,608 | 0 | 2,477 | 20,719 | | | | | |
| CLIFFSIDE | W. H. McHabb, Box 185, Cliffside 28024 | - | 14 | 2 | | | | | | | | | | | 136,741 | 0 | 136,741 | 0 | 46,606 | 0 | 46,606 | 0 | 0 | 0 | 0 | 0 | 6,930 | 89,206 | 142,743 | | | | |
| CONCORD | Mrs. Jerry Walker, Box 832, Ellenboro | 80 | 10 | 2 | | | | | | | | | | | 54,336 | 0 | 54,336 | 0 | 23,729 | 0 | 23,729 | 0 | 5,843 | 0 | 2,008 | 0 | 2,008 | 16,441 | 48,021 | | | | |
| CORINTH | Burlan White, Rt. 2, Box 133, Ellenboro 28040 | 73 | 15 | 1 | | | | | | | | | | | 61,315 | 0 | 61,315 | 0 | 18,220 | 3,287 | 18,220 | 3,287 | 0 | 2,312 | 0 | 2,312 | 24,769 | 48,588 | | | | | |
| CRESTVIEW | James Martin, 100 Mercury St., Forest City 28043 | 70 | 4 | 2 | | | | | | | | | | | 75,000 | 0 | 75,000 | 0 | 27,000 | 0 | 27,000 | 0 | 8,790 | 0 | 1,800 | 0 | 1,800 | 26,000 | 63,590 | | | | |
| DRURY DOBBINS | Mrs. Pat Doty, Rt. 1, Ellenboro 28040 | 48 | 2 | 1 | | | | | | | | | | | 34,601 | 0 | 34,601 | 0 | 14,380 | 0 | 14,380 | 0 | 0 | 0 | 1,792 | 0 | 1,792 | 11,019 | 27,191 | | | | |
| FAIRVIEW | H. G. Oates, Jr., Rt. 2, Bostic 28018 | 2 | 2 | 6 | | | | | | | | | | | 33,843 | 0 | 33,843 | 0 | 540 | 2,137 | 540 | 2,137 | 0 | 0 | 0 | 553 | 2,896 | 6,126 | | | | | |
| FAITH | Mrs. Dorris Gowen, Rt. 4, Box 50, Forest City 28043 | 15 | 0 | 0 | | | | | | | | | | | 10,814 | 0 | 10,814 | 0 | 4,980 | 0 | 4,980 | 0 | 0 | 0 | 0 | 0 | 0 | 0 | 4,980 | | | | |
| FIRST BROAD | Mrs. Elvaine Hudson, Rt. 2, Bostic 28018 | 47 | 6 | 1 | | | | | | | | | | | 41,141 | 0 | 41,141 | 0 | 4,800 | 0 | 4,800 | 0 | 0 | 0 | 0 | 0 | 650 | 4,931 | 10,381 | | | | |
| FLORENCE | Miss Norma Jackson, 106 Sedgefield Rd. For. City 28043 | 175 | 16 | 1 | | | | | | | | | | | 159,121 | 4,301 | 163,422 | 0 | 49,141 | 2,750 | 49,141 | 2,750 | 7,400 | 0 | 4,844 | 0 | 4,844 | 54,844 | 118,812 | | | | |
| FLOYD'S CREEK | Mrs. Charles Beam, Rt. 1, Box 361, Forest City 28043 | 125 | 8 | 7 | | | | | | | | | | | 121,715 | 98 | 121,813 | 0 | 31,247 | 0 | 31,247 | 0 | 9,993 | 0 | 2,585 | 0 | 2,585 | 11,539 | 65,364 | | | | |
| FOREST CITY FIRST | James W. Logan, Drawer 689, Forest City 28043 | 380 | 16 | 1 | | | | | | | | | | | 342,235 | 5,067 | 347,302 | 85,000 | 85,775 | 173,610 | 6,240 | 5,500 | 95,000 | 366,125 | | | | | | | | | |
| FOREST LAKE | Mrs. Heany Jones, 212 Woodst. Forest City 28043 | 15 | 15 | 1 | | | | | | | | | | | 15,000 | 0 | 15,000 | 0 | 0 | 0 | 0 | 0 | 0 | 0 | 0 | 0 | 0 | 0 | 0 | 0 | | | |

| TABLE G - TOTAL RECEIPTS, LOCAL EXPENDITURES & STEWARDSHIP | | YEAR ENDING 3/30, 1981 | | 21 | | 22 | | 23 | | 24 | | 25 | | 26 | | 27 | | 28 | | 29 | | 30 | | 31 | | 32 | | 33 | | | | | | | | | | | | | |
|--|--|---|--|-------------------------|--|------------------------------|--|--------------------------|--|--------|--|------------------------------|--|-------------------------|--|--------------------|--|--|--|--------|--|--------|--|--------|--|----------------|--|--------------------------------|--|-----------------------|--|--|--|---------------------------------|--|-------------------|--|------------------------------|--|--------------------------|--|
| Association | | (Month & Day) | | Percent of total budget | | Cooperative Program goals as | | Assigned or other budget | | Budget | | Budget | | Budget | | Budget | | Budget | | Budget | | Budget | | Budget | | Budget | | Budget | | | | | | | | | | | | | |
| State | | City | | State | | Zip | | Number of others | | None | | Forward Program or Alternate | | Committed to Ministries | | Others' Commitment | | Others' promotion or emphasis used during the year | | Other | | YES | | NO | | Total receipts | | Money borrowed during the year | | Church staff salaries | | Money paid out on new construction during the year | | Debt retirement during the year | | Church literature | | All other local expenditures | | Total local expenditures | |
| CHURCHES | | TREASURERS & ADDRESSES (INCLUDE ZIP CODE) | | | | | | | | | | | | | | | | | | | | | | | | | | | | | | | | | | | | | | | |
| SANDY RUI | | Mrs. Carl Goode, Rt. 2, Mooresboro 28114 | | 41 | | 0 | | 3 | | x | | x | | x | | x | | 26,568 | | 0 | | 7,820 | | 2,309 | | 0 | | 630 | | 3,179 | | 13,938 | | | | | | | | | |
| GLENEWOOD | | Eddie Coker, Rt. 2, Bostic 28018 | | 55 | | 11 | | 2 | | x | | x | | x | | x | | 62,833 | | 0 | | 22,370 | | 0 | | 25,023 | | 1,240 | | 12,200 | | 60,833 | | | | | | | | | |
| GOODE'S CREEK | | Buddy Dobbins, Rt. 5, Box 425, Forest City 28043 | | 68 | | 2 | | 1 | | x | | x | | x | | x | | 48,903 | | 0 | | 14,475 | | 0 | | 12,700 | | 1,680 | | 19,238 | | 48,093 | | | | | | | | | |
| GOODE'S GROVE | | Darrell Toney, Box 54, Mooresboro 28114 | | 0 | | 2 | | 3 | | x | | x | | x | | x | | 11,632 | | 0 | | 3,900 | | 6,875 | | 1,044 | | 157 | | 2,999 | | 14,975 | | | | | | | | | |
| GRAY'S CREEK | | Mitchell Jolley, Rt. 4, Box 145, Rutherfordton 28139 | | 31 | | 6 | | 3 | | x | | x | | x | | x | | 45,049 | | 201 | | 14,960 | | 0 | | 19,400 | | 1,009 | | 10,875 | | 46,221 | | | | | | | | | |
| GREEN CREEK FIRST | | Bill White, Rt. 2, Box 1740, Columbus 28722 | | 155 | | 7 | | 5 | | x | | x | | x | | x | | 67,262 | | 0 | | 34,009 | | 0 | | 0 | | 870 | | 20,340 | | 55,219 | | | | | | | | | |
| HAMMON STREET | | Robert Bradley, 212 Sunny Side Av., Forest City 28043 | | 51 | | 8 | | 2 | | x | | x | | x | | x | | 56,281 | | 0 | | 19,526 | | 500 | | 28,000 | | 1,200 | | 9,000 | | 58,226 | | | | | | | | | |
| HARRIS FIRST | | Mrs. Oren Jenkins, Rt. 1, Box 199, Rutherford | | 15 | | 3 | | 0 | | x | | x | | x | | x | | 12,814 | | 0 | | 7,850 | | 0 | | 0 | | 584 | | 2,258 | | 10,692 | | | | | | | | | |
| HAYNES MEMORIAL | | Addie Smart, Box 413, Henrietta 28076 | | 28 | | 4 | | 3 | | x | | x | | x | | x | | 23,971 | | 2,206 | | 13,040 | | 0 | | 0 | | 851 | | 8,534 | | 22,425 | | | | | | | | | |
| HENRIETTA FIRST | | Raymond Norman, Henrietta, 28076 | | 57 | | 1 | | 1 | | x | | x | | x | | x | | 49,554 | | 917 | | 50,471 | | 0 | | 16,625 | | 3,186 | | 10,989 | | 1,608 | | 1,055 | | 33,463 | | | | | |
| HICK'S GROVE | | Sam McDaniel, Rt. 2, Box 294, Mooresboro 28114 | | 45 | | 14 | | 2 | | x | | x | | x | | x | | 66,678 | | 0 | | 17,850 | | 0 | | 7,309 | | 3,039 | | 49,963 | | 78,116 | | | | | | | | | |
| HIGH SHOALS | | Clinton Greene, Rt. 2, Box 424, Ellenboro 28040 | | 37 | | 8 | | 2 | | x | | x | | x | | x | | 33,807 | | 0 | | 12,460 | | 0 | | 5,503 | | 1,164 | | 9,909 | | 29,036 | | | | | | | | | |
| HOLLY SPRINGS | | Joe Crawford, Rt. 3, Forest City 28043 | | 60 | | 2 | | 1 | | x | | x | | x | | x | | 148,083 | | 0 | | 24,750 | | 0 | | 46,500 | | 725 | | 31,137 | | 103,112 | | | | | | | | | |
| LAVONIA | | Mrs. Dean Ellis, Rt. 2, Box 634, Gaffney, SC 29340 | | 60 | | 5 | | 1 | | x | | x | | x | | x | | 66,438 | | 0 | | 22,000 | | 22,205 | | 61,341 | | 8,641 | | 1,700 | | 18,140 | | 112,027 | | | | | | | |
| MT. HARMONY | | Mrs. Ronnie Arrowood, Rt. 2, Box 306, Bostic 28018 | | 30 | | 1 | | 0 | | x | | x | | x | | x | | 29,726 | | 332 | | 30,058 | | 0 | | 14,861 | | 0 | | 1,079 | | 7,682 | | 23,622 | | | | | | | |
| MT. LEBANON | | Hicks Newton, Rt. 1, Bostic 28018 | | 25 | | 10 | | 10 | | x | | x | | x | | x | | 21,334 | | 6,317 | | 27,651 | | 0 | | 7,918 | | 0 | | 1,302 | | 4,674 | | 13,894 | | | | | | | |
| MT. OLIVET | | Mrs. Bill Neely, Rt. 1, Ellenboro 28040 | | 16 | | 7 | | 8 | | x | | x | | x | | x | | 12,657 | | 286 | | 12,943 | | 0 | | 6,105 | | 0 | | 857 | | 3,715 | | 10,677 | | | | | | | |
| MT. PLEASANT (C) | | Mrs. John Hamrick, 1206 Charles Rd., Shelby 28150 | | 29 | | 9 | | 2 | | x | | x | | x | | x | | 52,601 | | 0 | | 26,713 | | 0 | | 3,798 | | 2,246 | | 12,617 | | 45,374 | | | | | | | | | |
| MT. PLEASANT (R) | | Mrs. Fred Reed, Rt. 5, Box 540, Forest City 28043 | | 20 | | 8 | | 3 | | x | | x | | x | | x | | 44,804 | | 0 | | 11,950 | | 606 | | 3,000 | | 1,546 | | 9,859 | | 27,011 | | | | | | | | | |
| MOUNTAIN VIEW | | Mrs. Stanley Upton, Rt. 1, Box 472, Bostic 28018 | | 12 | | 2 | | 1 | | x | | x | | x | | x | | 20,917 | | 0 | | 10,130 | | 0 | | 0 | | 395 | | 1,569 | | 12,094 | | | | | | | | | |
| NEW BETHEL | | Mrs. Bill Tate, Rt. 1, Box 399, Forest City 28043 | | 12 | | 0 | | 0 | | x | | x | | x | | x | | 23,687 | | 0 | | 23,687 | | 30,000 | | 6,350 | | 37,103 | | 2,936 | | 268 | | 10,683 | | 57,340 | | | | | |
| PILGRIM | | Troy Murray, 332 Alabama St., Spindale 28160 | | 27 | | 10 | | 3 | | x | | x | | x | | x | | 20,167 | | 0 | | 20,167 | | 0 | | 9,610 | | 2,500 | | 3,164 | | 529 | | 3,517 | | 19,320 | | | | | |
| PINEY MOUNTAIN | | Charles Padgett, Rt. 2, Box 25, Ellenboro 28040 | | 31 | | 0 | | 0 | | x | | x | | x | | x | | 21,218 | | 0 | | 21,218 | | 0 | | 5,807 | | 819 | | 2,774 | | 14,620 | | | | | | | | | |
| PLAINVIEW | | Mrs. Albert Willis, Rt. 2, Ellenboro 28040 | | 34 | | 2 | | 0 | | x | | x | | x | | x | | 29,445 | | 903 | | 30,348 | | 49 | | 3,115 | | 229 | | 16,520 | | 32,143 | | | | | | | | | |
| PORES FORD | | Mrs. Frank Biggestaff, Rutherfordton 28139 | | 12 | | 0 | | 0 | | x | | x | | x | | x | | 9,387 | | 0 | | 9,387 | | 0 | | 5,980 | | 0 | | 170 | | 3,377 | | 9,527 | | | | | | | |

| TABLE G TOTAL RECEIPTS, LOCAL EXPENDITURES & STEWARDSHIP | | YEAR ENDING 9/30/1981 | | (Month & Day) | | | | | | | | | | | | | | | | |
|--|--|---|-------------------------|----------------|--|--------------------|----------------|--------------------------------|-----------------------|--|---------------------------------|-------------------|------------------------------|--------------------------|--|--|--|--|--|--|
| Association | | SANDY RUI | | NORTH CAROLINA | | | | | | | | | | | | | | | | |
| State | | City | | State | | Zip | | | | | | | | | | | | | | |
| Associational Treasurer | | City | | State | | Zip | | | | | | | | | | | | | | |
| Address | | City | | State | | Zip | | | | | | | | | | | | | | |
| CHURCHES | | TREASURERS & ADDRESSES (INCLUDE ZIP CODE) | | | | | | | | | | | | | | | | | | |
| 21 | 22 | 23 | 27a | 27b | 124 | 125 | 126 | 127 | 128 | 129 | 130 | 131 | 132 | 133 | | | | | | |
| Number of others | Percent of total budget | Forward Program or Alternative | Committed to Ministries | Other | Total tithes, all offerings, and special gifts | All other receipts | Total receipts | Money borrowed during the year | Church staff salaries | Money paid out on new construction during the year | Debt retirement during the year | Church literature | All other local expenditures | Total local expenditures | | | | | | |
| 40 | 10 | 2 | x | x | 61,802 | 1,461 | 62,263 | 0 | 20,916 | 0 | 0 | 2,938 | 14,556 | 38,410 | | | | | | |
| PROSPECT | Mrs. G. I. Wood, Rt. 1, Box 287, Mooresboro 28114 | | | | | | | | | | | | | | | | | | | |
| RACE PATH | Ben Williams, Rt. 2, Box 215, Mooresboro 28114 | | | | | | | | | | | | | | | | | | | |
| RIVERSIDE | Verge Dedmon, Rt. 1, Box 360-A, Forest City 28043 | | | | | | | | | | | | | | | | | | | |
| SANDY LEVEL | Wilson Wright, 109 Ann St., Rutherfordton 28139 | | | | | | | | | | | | | | | | | | | |
| SANDY MUSH | Mrs. Jimmy Harris, Rt. 1, Box 445-AA, For. Cty 28043 | | | | | | | | | | | | | | | | | | | |
| SANDY RUN | Bob Hord, Mooresboro 28114 | | | | | | | | | | | | | | | | | | | |
| SHILOH | Arthur Williams, Rt. 3, Box 313, Forest City 28043 | | | | | | | | | | | | | | | | | | | |
| SMITH GROVE | Mike Lancaster, Rt. 2, Box 237-AA, Forest City 28043 | | | | | | | | | | | | | | | | | | | |
| SPENCER | Mrs. Vance Perry, 302 Pleasant St., Spindale 28160 | | | | | | | | | | | | | | | | | | | |
| SULPHUR SPRINGS | Jim Henson, Rt. 3, Box 400-X, Forest City 28043 | | | | | | | | | | | | | | | | | | | |
| TEMPLE | Mrs. T. C. Lovelace, Box 295, Henrietta 28076 | | | | | | | | | | | | | | | | | | | |
| TRINITY | Joe W. Greene, Rt. 2, Mooresboro 28114 | | | | | | | | | | | | | | | | | | | |
| WALL'S | Betty L. Self, Rt. 1, Box 250, Rostic 28018 | | | | | | | | | | | | | | | | | | | |
| WILSON | Mrs. Roy Early, Rt. 1, Box 52, Rostic 28018 | | | | | | | | | | | | | | | | | | | |
| TOTALS | | | | | 3,885,342 | 91,973 | 3,977,315 | 302,126 | 1,310,243 | 467,221 | 372,019 | 128,708 | 2,364,770 | 3,534,502 | | | | | | |

| TABLE H - MISSION EXPENDITURES | | YEAR ENDING | SEPT. 30 | 1981 | | OTHER MISSION CAUSE EXPENDITURES | | | | | | | | | | | | | Grand Total | | | | |
|--|--|---------------------------|----------|----------------------------------|--------|----------------------------------|-------|-------|--------|-------|-----|-----|-----|-----|-----|-------|---|---|-------------|-------|--------|--------|--------|
| Association | | YEAR ENDING | | (Month & Day) | | 137 | 138 | 139 | 140 | 141 | 142 | 143 | 144 | 145 | 146 | 147 | 148 | | | | | | |
| State | Churches | CHURCH SPONSORED MISSIONS | | OTHER MISSION CAUSE EXPENDITURES | | | | | | | | | | | | | Total other missions cause expenditures | | | | | | |
| | | 134 | 135 | 136 | 137 | 138 | 139 | 140 | 141 | 142 | 143 | 144 | 145 | 146 | 147 | | | | | | | | |
| SANDY RUN | | CHURCH SPONSORED MISSIONS | | OTHER MISSION CAUSE EXPENDITURES | | | | | | | | | | | | | Grand Total | | | | | | |
| NORTH CAROLINA | | CHURCH SPONSORED MISSIONS | | OTHER MISSION CAUSE EXPENDITURES | | | | | | | | | | | | | Grand Total | | | | | | |
| Associational Chrch | | CHURCH SPONSORED MISSIONS | | OTHER MISSION CAUSE EXPENDITURES | | | | | | | | | | | | | Grand Total | | | | | | |
| Address | | CHURCH SPONSORED MISSIONS | | OTHER MISSION CAUSE EXPENDITURES | | | | | | | | | | | | | Grand Total | | | | | | |
| City | | CHURCH SPONSORED MISSIONS | | OTHER MISSION CAUSE EXPENDITURES | | | | | | | | | | | | | Grand Total | | | | | | |
| State | | CHURCH SPONSORED MISSIONS | | OTHER MISSION CAUSE EXPENDITURES | | | | | | | | | | | | | Grand Total | | | | | | |
| Zip | | CHURCH SPONSORED MISSIONS | | OTHER MISSION CAUSE EXPENDITURES | | | | | | | | | | | | | Grand Total | | | | | | |
| CHURCH CLERKS & ADDRESSES (INCLUDE ZIP CODE) | | CHURCH SPONSORED MISSIONS | | OTHER MISSION CAUSE EXPENDITURES | | | | | | | | | | | | | Grand Total | | | | | | |
| CHURCH CLERKS & ADDRESSES (INCLUDE ZIP CODE) | | CHURCH SPONSORED MISSIONS | | OTHER MISSION CAUSE EXPENDITURES | | | | | | | | | | | | | Grand Total | | | | | | |
| AOAVILLE | Mrs. Gladys Dobbins, Rt. 6, Box 167, Rutherfordton 28139 | 0 | 0 | 0 | 16,000 | 3,200 | 500 | 1,888 | 3,000 | 1,676 | 0 | 0 | 0 | 0 | 0 | 0 | 0 | 0 | 0 | 5,000 | 15,264 | 31,264 | |
| ALEXANDER | Mrs. Wayne Wall, 34 S. Broadway Ext., Forest City 28043 | 0 | 0 | 0 | 4,740 | 500 | 400 | 566 | 1,325 | 0 | 0 | 0 | 0 | 0 | 0 | 0 | 0 | 0 | 0 | 1,453 | 4,244 | 8,984 | |
| BETHANY | Mrs. Giteena Bright, Rt. 4, Box 99, Forest City 28043 | 0 | 0 | 0 | 5,323 | 156 | 1,227 | 2,145 | 3,158 | 0 | 0 | 0 | 0 | 0 | 0 | 0 | 0 | 0 | 0 | 3,607 | 10,293 | 15,616 | |
| BETHEL | Harl Owens, Rt. 2, Ellenboro 28040 | 0 | 3,500 | 3,500 | 8,122 | 1,625 | 1,026 | 1,405 | 4,016 | 0 | 0 | 0 | 0 | 0 | 0 | 0 | 0 | 0 | 0 | 1,421 | 9,493 | 21,115 | |
| BIG SPRINGS | Mrs. Guy Lattimore, Box 213, Polkville 28136 | 0 | 0 | 0 | 4,238 | 424 | 393 | 453 | 947 | 0 | 0 | 0 | 0 | 0 | 0 | 0 | 0 | 0 | 0 | 96 | 2,313 | 6,551 | |
| BOSTIC FIRST | Mrs. Fred G. Wright, Box 22, Bostic 28018 | 0 | 0 | 0 | 6,500 | 1,290 | 250 | 250 | 1,516 | 0 | 293 | 300 | 100 | 0 | 0 | 0 | 0 | 0 | 0 | 3,999 | 10,499 | 10,499 | |
| BROAD RIVER | Mrs. Angelina Lamb, Rt. 1, Box 227-B, Rutherfordton 28139 | 0 | 0 | 0 | 1,373 | 566 | 100 | 532 | 996 | 0 | 0 | 0 | 0 | 0 | 0 | 0 | 0 | 0 | 0 | 317 | 2,511 | 3,884 | |
| CALVARY | Miss Katherine Scruggs, Rt. 1, Box 103, Mooresboro 28114 | 0 | 0 | 0 | 632 | 182 | 560 | 228 | 983 | 0 | 0 | 0 | 0 | 0 | 0 | 0 | 0 | 0 | 0 | 1,953 | 2,585 | 2,585 | |
| CAMPFIELD MEMORIAL | Mrs. Calvin Luckadoo, Rt. 1, Box 442, Ellenboro 28040 | 0 | 0 | 0 | 5,064 | 2,261 | 180 | 602 | 1,500 | 0 | 0 | 0 | 0 | 0 | 0 | 0 | 0 | 0 | 0 | 0 | 4,543 | 9,607 | |
| CAMP'S CREEK | Mrs. Jane McCraw, 801 Christopher Rd., Shelby 28150 | 0 | 0 | 0 | 4,548 | 415 | 758 | 926 | 842 | 100 | 0 | 0 | 0 | 0 | 0 | 0 | 0 | 0 | 0 | 2,553 | 5,594 | 10,142 | |
| CANE CREEK | Mrs. Hal Norville, Jr., Rt. 1, Box 36, Union Mills 28167 | 0 | 0 | 0 | 348 | 232 | 232 | 190 | 280 | 0 | 26 | 26 | 26 | 26 | 25 | 1,297 | 1,645 | 0 | 0 | 0 | 3,932 | 11,909 | |
| CAROLEEN | Mrs. Marilyn Green, Rt. 5, Box 435, Forest City 28043 | 0 | 0 | 0 | 7,977 | 350 | 165 | 887 | 2,530 | 0 | 0 | 0 | 0 | 0 | 0 | 0 | 0 | 0 | 0 | 0 | 0 | 900 | 1,500 |
| CHASE | Mrs. Alton Comer, Rt. 1, Box 517, Forest City 28043 | 0 | 0 | 0 | 600 | 300 | 0 | 300 | 300 | 0 | 0 | 0 | 0 | 0 | 0 | 0 | 0 | 0 | 0 | 0 | 2,048 | 11,858 | 31,002 |
| CLIFFSIDE | Mrs. June Davis, Box 459, Cliffside 28024 | 0 | 0 | 0 | 19,144 | 2,607 | 1,704 | 1,806 | 3,693 | 0 | 0 | 0 | 0 | 0 | 0 | 0 | 0 | 0 | 0 | 0 | 0 | 11,858 | 31,002 |
| CONCORD | Mrs. Sherry Allen, Box 363, Ellenboro 28040 | 0 | 0 | 0 | 4,854 | 971 | 0 | 181 | 1,133 | 0 | 0 | 0 | 0 | 0 | 0 | 0 | 0 | 0 | 0 | 0 | 0 | 2,285 | 7,139 |
| CORINTH | Mrs. Dale Oay, Rt. 2, Box 142-A1, Ellenboro 28040 | 0 | 0 | 0 | 8,332 | 1,200 | 473 | 957 | 3,308 | 1,200 | 0 | 0 | 0 | 0 | 0 | 0 | 0 | 0 | 0 | 1,250 | 8,388 | 16,720 | |
| CRESTVIEW | Mrs. Doris Davis, 109 Springfield Dr., Forest City 28043 | 0 | 0 | 0 | 2,400 | 1,600 | 0 | 400 | 600 | 0 | 150 | 150 | 0 | 0 | 0 | 0 | 0 | 0 | 0 | 2,300 | 5,200 | 7,600 | |
| ORURY DOBBINS | Mrs. Ruth McDaniel, Rt. 1, Box 265-B, Ellenboro 28040 | 0 | 0 | 0 | 824 | 574 | 54 | 661 | 859 | 0 | 618 | 0 | 0 | 0 | 0 | 0 | 0 | 0 | 0 | 1,637 | 4,778 | 5,602 | |
| FAIRVIEW | Mrs. J. E. Yelton, Rt. 2, Box 241, Bostic 28018 | 0 | 0 | 0 | 824 | 200 | 0 | 0 | 25 | 0 | 0 | 0 | 0 | 0 | 0 | 0 | 0 | 0 | 0 | 0 | 225 | 1,049 | |
| FAITH | Mrs. Sharon Robbins, Rt. 1, Box 420-B, Forest City 28043 | 0 | 0 | 0 | 0 | 0 | 0 | 0 | 0 | 0 | 0 | 0 | 0 | 0 | 0 | 0 | 0 | 0 | 0 | 0 | 0 | 0 | |
| FIRST BROAD | Mrs. Laddie Brackets, Rt. 2, Bostic 28018 | 0 | 0 | 0 | 1,640 | 300 | 0 | 95 | 657 | 0 | 0 | 0 | 0 | 0 | 0 | 0 | 0 | 0 | 0 | 0 | 1,052 | 2,692 | |
| FLORENCE | Mrs. Blanche Watkins, 421 West Main St., Forest City 28043 | 0 | 0 | 0 | 23,058 | 1,650 | 2,270 | 2,419 | 11,113 | 1,800 | 600 | 0 | 0 | 0 | 0 | 0 | 0 | 0 | 0 | 2,222 | 22,074 | 45,132 | |
| FLOYD'S CREEK | Mrs. Charles Beam, Rt. 1, Box 361, Forest City 28043 | 0 | 0 | 0 | 7,500 | 707 | 0 | 1,600 | 2,695 | 0 | 0 | 0 | 0 | 0 | 0 | 0 | 0 | 0 | 0 | 1,832 | 6,834 | 14,334 | |
| FOREST CITY FIRST | Mrs. Garryll Herndon, Rt. 2, Box 17-A, Bostic 28018 | 0 | 0 | 0 | 41,500 | 2,000 | 800 | 1,995 | 6,500 | 2,300 | 0 | 0 | 0 | 0 | 0 | 0 | 0 | 0 | 0 | 3,315 | 16,910 | 58,410 | |
| FOREST LAKE | Harry Jones, 203 McDaniel St., Forest City 28043 | 0 | 0 | 0 | 248 | 64 | 0 | 136 | 233 | 0 | 0 | 0 | 0 | 0 | 0 | 0 | 0 | 0 | 0 | 43 | 476 | 724 | |

TABLE H MISSION EXPENDITURES Association YEAR ENDING SEPT. 30, 1981 (Month & Day)

| State | CHURCH CLERKS & ADDRESSES (INCLUDE ZIP CODE) | OTHER MISSION CAUSE EXPENDITURES | | | | | | | | | | | | 148 | | | | |
|-------------------|---|----------------------------------|-----|--|---|---|---------------------|--------------------------------|---------------------------|--|--|---|--|-------------------------|----------------------------------|--|-----------------------------------|--------|
| | | 134 | 135 | 136 | 137 | 138 | 139 | 140 | 141 | 142 | 143 | 144 | 145 | | 146 | 147 | | |
| Address | City | State | Zip | CHURCH SPONSORED MISSIONS | CHURCH SPONSORED MISSIONS | | | | | | | | | | | | Grand Total | |
| | | | | Money paid out on new construction during the year | All other church sponsored mission expenditures | Total church sponsored mission expenditures | Cooperative Program | Associational missions program | Designated State Missions | Designated SB Home Missions (incl. Home Armstrong Easter offering) | Designated SB Foreign Missions (incl. Lotte Moon Christmas offering) | Designated SB Christian Education (schools, etc.) | Designated SB Children's homes (cash plus goods) | Designated SB Hospitals | Designated SB Homes for the aged | Designated: All other (Bible Society, Temperance League, etc.) | Total other missions expenditures | |
| SANDY RUN | | | | | 0 | 0 | 3,000 | 0 | 0 | 0 | 0 | 0 | 0 | 0 | 0 | 0 | 1,206 | 4,206 |
| GANNIT'S GROVE | Mrs. Robert McKinney, Rt. 2, Shelby 28150 | | | | 0 | 0 | 1,500 | 8 | 52 | 832 | 1,280 | 0 | 0 | 0 | 0 | 0 | 400 | 4,072 |
| GLENWOOD | Mrs. Mike Millwood, Rt. 2, Box 661, Forest City 28043 | | | | 0 | 0 | 900 | 500 | 300 | 225 | 300 | 0 | 0 | 0 | 0 | 0 | 1,575 | 2,475 |
| GOODE'S CREEK | Mrs. Edith McCraw, Rt. 2, Box 119, Mooresboro 28114 | | | | 0 | 0 | 175 | 256 | 0 | 0 | 0 | 0 | 0 | 0 | 0 | 0 | 0 | 431 |
| GOODE'S GROVE | Mrs. Lola Mae Hawkins, Rt. 2, Mooresboro 28114 | | | | 0 | 0 | 200 | 241 | 563 | 1,106 | 1,854 | 0 | 0 | 0 | 0 | 0 | 201 | 3,965 |
| GRAY'S CREEK | Mrs. Bill Morrow, Rt. 4, Box 108, Rutherfordton 28139 | | | | 0 | 0 | 4,436 | 300 | 320 | 324 | 3,000 | 0 | 0 | 0 | 0 | 0 | 109 | 4,053 |
| GREEN CREEK FIRST | Mrs. Donovan Hines, Rt. 2, Box 1866, Columbus 28722 | | | | 0 | 0 | 4,468 | 120 | 30 | 56 | 211 | 0 | 0 | 0 | 0 | 0 | 0 | 4,885 |
| HARMON STREET | Mrs. Dorothy Green, 801 S. Broadway, Forest City 28043 | | | | 0 | 0 | 140 | 20 | 0 | 46 | 0 | 0 | 0 | 127 | 0 | 0 | 193 | 333 |
| HARRIS FIRST | Mrs. Pauline Teague, Rt. 5, Box 416, Forest City 28043 | | | | 0 | 0 | 1,200 | 75 | 0 | 117 | 126 | 0 | 0 | 0 | 0 | 0 | 318 | 1,518 |
| HAYNES MEMORIAL | Mrs. Duane McNeill, Rt. 2, Rutherfordton 28139 | | | | 0 | 0 | 1,440 | 236 | 168 | 236 | 959 | 0 | 300 | 0 | 0 | 211 | 2,104 | 3,544 |
| HENRIETTA FIRST | Mrs. C. Kendrick, Box 163, Henrietta 28076 | | | | 0 | 0 | 8,017 | 1,373 | 734 | 1,579 | 1,736 | 0 | 0 | 0 | 0 | 300 | 6,322 | 14,339 |
| HICK'S GROVE | Mrs. Loretta Hamrick, Box 146, Chesnee, SC 29323 | | | | 0 | 0 | 1,536 | 337 | 40 | 340 | 526 | 0 | 43 | 0 | 0 | 0 | 1,286 | 2,822 |
| HIGH SHOALS | Mrs. Robert Lewis, Box 114, Ellenboro 28040 | | | | 0 | 0 | 200 | 100 | 0 | 1,000 | 1,000 | 1,206 | 1,000 | 0 | 0 | 25,435 | 30,841 | 31,041 |
| HOLLY SPRINGS | Mrs. James P. Henson, Rt. 3, Box 436, Forest City 28043 | | | | 0 | 0 | 2,218 | 496 | 217 | 375 | 1,600 | 100 | 0 | 0 | 0 | 30 | 2,818 | 5,036 |
| LAVONIA | Mrs. Lowell Ellis, Rt. 1, Box 328, Mooresboro 28114 | | | | 0 | 0 | 360 | 380 | 40 | 600 | 800 | 0 | 0 | 0 | 0 | 264 | 2,084 | 2,444 |
| MT. HARMONY | Mrs. Ronnie Lovelace, Rt. 2, Box 301-B, Bostic 28018 | | | | 0 | 0 | 923 | 1,360 | 185 | 192 | 688 | 0 | 0 | 0 | 0 | 118 | 2,543 | 3,466 |
| MT. LEBANON | Mrs. Steve Toms, Rt. 1, Bostic 28018 | | | | 0 | 0 | 800 | 460 | 0 | 101 | 340 | 0 | 0 | 0 | 0 | 0 | 901 | 1,701 |
| MT. OLIVET | Miss Madeline Daves, Rt. 10, Box 263, Shelby 28150 | | | | 0 | 0 | 3,296 | 776 | 135 | 510 | 1,200 | 0 | 0 | 0 | 0 | 976 | 3,597 | 6,893 |
| MT. PLEASANT (C) | Mrs. Maurice L. Houser, Box 561, Cliffside 28024 | | | | 0 | 0 | 2,486 | 1,053 | 295 | 321 | 2,077 | 0 | 150 | 50 | 150 | 30 | 4,126 | 6,612 |
| MT. PLEASANT (R) | Mrs. Lillian Silvers, Rt. 5, Box 242, Forest City 28043 | | | | 0 | 0 | 220 | 0 | 0 | 0 | 0 | 0 | 0 | 0 | 0 | 0 | 0 | 220 |
| MOUNTAIN VIEW | Mrs. Charles R. White, Rt. 2, Box 370, Bostic 28018 | | | | 0 | 0 | 0 | 0 | 0 | 0 | 0 | 0 | 0 | 0 | 0 | 0 | 0 | 0 |
| NEW BETHEL | Mrs. Nancy Green, Box 714, Harris 28074 | | | | 0 | 0 | 0 | 0 | 0 | 0 | 0 | 0 | 100 | 0 | 0 | 0 | 0 | 100 |
| PILGRIM | Mrs. Catherine M. Cooper, Box 371, Forest City 28043 | | | | 0 | 0 | 406 | 142 | 100 | 150 | 157 | 0 | 27 | 150 | 0 | 525 | 1,251 | 1,657 |
| PINEY MOUNTAIN | Mrs. Claude Murray, Rt. 2, Box 146-A, Ellenboro 28040 | | | | 0 | 0 | 100 | 0 | 0 | 100 | 0 | 0 | 0 | 0 | 0 | 1,871 | 1,971 | 2,071 |
| PLAINVIEW | Larry McCullough, Rt. 1, Box 50, Mooresboro 28114 | | | | 0 | 0 | 75 | 0 | 0 | 0 | 0 | 0 | 0 | 0 | 0 | 0 | 0 | 75 |

| State | Moderator | Address | City | State | Zip | CHAIRMEN OF DEACONS & ADDRESSES (INCLUDE ZIP CODE) | No church type missions started during the year | No church type missions currently operating | No other type missions started during the year | No other type missions currently operating | No. of adult Sunday School classes | N = none R = radio TV = TV | Number of revivals | No. of Spanish Sunday School classes | No. of persons who served in a mission evangelism project | Library | Deacon M. P. | S S Lead Prog Week | Baptist Sem. Conf. Study | Auto. data processing | Bapt. Sem. Conf. Day | Menues microfilm | Evangelism committee | Annular Board protection for the pastor | Brotherhood Lead Week | Sernaria Study | Christian Life Comm | State paper in budget | Does church have, observe, plan, use, etc.? | | | | | | | | | | | | V | Yes | No |
|----------------|-----------|-------------------------------------|------|-------|-----|--|---|---|--|--|------------------------------------|----------------------------------|--------------------|--------------------------------------|---|---------|--------------|--------------------|--------------------------|-----------------------|----------------------|------------------|----------------------|---|-----------------------|----------------|---------------------|-----------------------|---|----|----|----|----|----|----|----|----|----|----|----|---|-----|----|
| | | | | | | | | | | | | | | | | | | | | | | | | | | | | | 41 | 42 | 43 | 44 | 45 | 46 | 47 | 48 | 49 | 50 | 51 | 52 | | | |
| SANDY RUN | | | | | | | | | | | | | | | | | | | | | | | | | | | | | | | | | | | | | | | | | | | |
| NORTH CAROLINA | | | | | | | | | | | | | | | | | | | | | | | | | | | | | | | | | | | | | | | | | | | |
| GANNIT'S GROVE | | | | | | | | | | | | | | | | | | | | | | | | | | | | | | | | | | | | | | | | | | | |
| | | Carl Goode, Rt. 2, Mooresboro 28114 | | | | | 0 | 0 | 0 | 0 | 0 | 4 | N | 2 | 0 | 0 | - | - | - | - | - | - | - | - | - | - | - | - | - | - | - | - | - | - | | | | | | | | | |
| | | J. O. Hensley, Rt. 1, Bostic 28018 | | | | | 2 | 4 | 0 | 0 | 600 | 7 | R | 2 | 0 | 6 | 0 | - | - | - | - | - | - | - | - | - | - | - | - | - | - | - | - | - | - | | | | | | | | |
| | | Godde's Creek | | | | | 0 | 0 | 0 | 0 | 225 | 4 | N | 2 | 0 | 0 | 0 | - | - | - | - | - | - | - | - | - | - | - | - | - | - | - | - | - | - | - | | | | | | | |
| | | Godde's Grove | | | | | 0 | 0 | 0 | 0 | 0 | 2 | N | 2 | 0 | 0 | 0 | - | - | - | - | - | - | - | - | - | - | - | - | - | - | - | - | - | - | - | | | | | | | |
| | | Gray's Creek | | | | | 0 | 0 | 0 | 10 | 1,106 | 6 | N | 1 | 0 | 0 | 0 | - | - | - | - | - | - | - | - | - | - | - | - | - | - | - | - | - | - | - | | | | | | | |
| | | Green Creek First | | | | | 0 | 0 | 0 | 3 | 324 | 10 | N | 2 | 0 | 0 | 0 | - | - | - | - | - | - | - | - | - | - | - | - | - | - | - | - | - | - | - | - | | | | | | |
| | | Harmon Street | | | | | 0 | 0 | 0 | 20 | 25 | 6 | N | 3 | 0 | 0 | 0 | - | - | - | - | - | - | - | - | - | - | - | - | - | - | - | - | - | - | - | - | | | | | | |
| | | Harris First | | | | | 0 | 0 | 0 | 0 | 0 | 3 | N | 1 | 0 | 0 | 0 | - | - | - | - | - | - | - | - | - | - | - | - | - | - | - | - | - | - | - | - | | | | | | |
| | | Haynes Memorial | | | | | 0 | 0 | 0 | 9 | 117 | 3 | N | 1 | 0 | 0 | 0 | - | - | - | - | - | - | - | - | - | - | - | - | - | - | - | - | - | - | - | - | | | | | | |
| | | Henrietta First | | | | | 0 | 0 | 0 | 0 | 236 | 5 | N | 1 | 0 | 0 | 0 | - | - | - | - | - | - | - | - | - | - | - | - | - | - | - | - | - | - | - | - | | | | | | |
| | | Hick's Grove | | | | | 0 | 0 | 0 | 15 | 1579 | 6 | N | 2 | 0 | 0 | 0 | - | - | - | - | - | - | - | - | - | - | - | - | - | - | - | - | - | - | - | - | | | | | | |
| | | High Shoals | | | | | 0 | 0 | 0 | 4 | 340 | 5 | N | 1 | 0 | 0 | 0 | - | - | - | - | - | - | - | - | - | - | - | - | - | - | - | - | - | - | - | - | - | | | | | |
| | | Holly Springs | | | | | 0 | 0 | 0 | 0 | 1000 | 5 | N | 2 | 0 | 0 | 0 | - | - | - | - | - | - | - | - | - | - | - | - | - | - | - | - | - | - | - | - | - | | | | | |
| | | Lavonia | | | | | 0 | 0 | 0 | 20 | 300 | 6 | N | 2 | 0 | 0 | 0 | - | - | - | - | - | - | - | - | - | - | - | - | - | - | - | - | - | - | - | - | - | | | | | |
| | | Mt. Harmony | | | | | 0 | 0 | 0 | 13 | 600 | 5 | N | 2 | 0 | 0 | 0 | - | - | - | - | - | - | - | - | - | - | - | - | - | - | - | - | - | - | - | - | - | | | | | |
| | | Mt. Lebanon | | | | | 0 | 0 | 0 | 6 | 192 | 3 | N | 1 | 0 | 0 | 0 | - | - | - | - | - | - | - | - | - | - | - | - | - | - | - | - | - | - | - | - | - | | | | | |
| | | Mt. Olivet | | | | | 0 | 0 | 0 | 2 | 0 | 2 | N | 1 | 0 | 0 | 0 | - | - | - | - | - | - | - | - | - | - | - | - | - | - | - | - | - | - | - | - | - | | | | | |
| | | Mt. Pleasant (C) | | | | | 0 | 0 | 0 | 6 | 510 | 5 | N | 2 | 0 | 0 | 0 | - | - | - | - | - | - | - | - | - | - | - | - | - | - | - | - | - | - | - | - | - | | | | | |
| | | Mt. Pleasant (R) | | | | | 0 | 0 | 0 | 5 | 320 | 5 | N | 2 | 0 | 0 | 0 | - | - | - | - | - | - | - | - | - | - | - | - | - | - | - | - | - | - | - | - | - | | | | | |
| | | Mountain View | | | | | 0 | 0 | 0 | 0 | 0 | 2 | N | 1 | 0 | 0 | 0 | - | - | - | - | - | - | - | - | - | - | - | - | - | - | - | - | - | - | - | - | - | | | | | |
| | | New Bethel | | | | | 0 | 0 | 0 | 0 | 0 | 4 | N | 1 | 0 | 0 | 0 | - | - | - | - | - | - | - | - | - | - | - | - | - | - | - | - | - | - | - | - | - | | | | | |
| | | Pilgrim | | | | | 0 | 0 | 0 | 12 | 150 | 3 | R | 2 | C | 0 | 0 | - | - | - | - | - | - | - | - | - | - | - | - | - | - | - | - | - | - | - | - | - | | | | | |
| | | Piney Mountain | | | | | 0 | 0 | 0 | 13 | 100 | 4 | N | 2 | C | 0 | 0 | - | - | - | - | - | - | - | - | - | - | - | - | - | - | - | - | - | - | - | - | - | | | | | |
| | | Plainview | | | | | 0 | 0 | 0 | 5 | 0 | 3 | N | 1 | 0 | 0 | 0 | - | - | - | - | - | - | - | - | - | - | - | - | - | - | - | - | - | - | - | - | - | | | | | |
| | | Pores Ford | | | | | - | - | - | - | - | 1 | N | 0 | 0 | 0 | 0 | - | - | - | - | - | - | - | - | - | - | - | - | - | - | - | - | - | - | - | - | - | | | | | |



206.9756
M66 Sar

SANDY RUN
BAPTIST ASSOCIATION
North Carolina

INSTRUMENTS
OF PEACE...



IN AN ANXIOUS
WORLD

1982

NINETY-THIRD ANNUAL SESSION

Annual Of
SANDY RUN
BAPTIST ASSOCIATION
North Carolina — 1982

NINETY-THIRD ANNUAL SESSION

MISSION IN ACTION
THEME: *Instruments of Peace in an*
Anxious World

Held With
MT. PLEASANT-R BAPTIST CHURCH
FOREST CITY, N.C.

October 25

and

SHILOH BAPTIST CHURCH
RUTHERFORDTON, N.C.

October 26

THE NEXT ANNUAL SESSION TO BE HELD WITH
GOODE'S CREEK BAPTIST CHURCH
MOORESBORO, N.C.

And

BETHANY BAPTIST CHURCH
FOREST CITY, N.C.

TABLE OF CONTENTS

| | |
|--|----|
| Associational Directory: | |
| Associational Officers | 10 |
| Executive Board Members | 17 |
| Program Directors and Consultants | 10 |
| Representatives to Agencies and Institutions | 12 |
| Standing Committees | 13 |
| Budget: | |
| A. Proposed Budget 1982-83 | 53 |
| B. Report to Executive Board Jan. '83 | 59 |
| C. Amended Budget 1982-83 | 56 |
| Church Clerk Honor Roll | 61 |
| Church Directory: | |
| Associate Pastors | 19 |
| Brotherhood Directors | 19 |
| Church Training Directors | 19 |
| Clerks | 20 |
| Deacon Chairmen | 20 |
| Educational Directors | 19 |
| Licensed to Preach (But Not Ordained) | 23 |
| Licensed to Preach This Year | 23 |
| Media Center Directors | 25 |
| Ministers Ordained This Year | 23 |
| Missions Committee Chairmen | 23 |
| Music Directors | 19 |
| Ordained Ministers in the Local Churches (Not Pastors) | 24 |
| Organists/Pianists | 21 |
| Pastors | 19 |
| Recreation Directors | 26 |
| Secretaries | 20 |
| Stewardship Chairmen | 26 |
| Sunday School Directors | 19 |
| Treasurers | 19 |
| Women's Missionary Union Directors | 19 |
| Youth Ministry Directors | 27 |
| Constitution | 28 |
| Director of Missions Annual Address | 62 |
| Executive Board Meetings | 59 |
| Historical Events | 66 |
| Historical Tables | 92 |
| History of Host Churches | 8 |
| In Memoriam | 75 |
| Messengers to the 93rd Annual Session | 50 |
| Proceedings of the Annual Session | 40 |
| Program of the Annual Session | 40 |

| | |
|---|-----|
| Recognition and Awards | 58 |
| Reports — Committee | |
| Dedication | 68 |
| Evangelism | 68 |
| Finance | 55 |
| History | 69 |
| Memorial | 75 |
| Missions | 77 |
| Nominating — See Associational Directory | 14 |
| Ordination | 77 |
| Pastor-Church Relations | 78 |
| Place and Preacher | 78 |
| Program-Registration | 79 |
| Recreation | 79 |
| Stewardship | 12 |
| Reports-Program Directors | |
| Brotherhood | 82 |
| Church Music | 83 |
| Church Training | 83 |
| Sunday School | 84 |
| Woman's Missionary Union | 85 |
| Reports-Representatives to Agencies and Institutions: | |
| Annuity Board | 87 |
| Baptist Children's Homes of N.C., Inc. | 87 |
| Baptist Hospital, Inc. | 88 |
| Biblical Recorder | 89 |
| North Carolina Baptist Homes, Inc. | 12 |
| South Mountain Baptist Camp | 91 |
| Statistical Tables: | |
| A. Church Membership and Other Information | 95 |
| B. The Sunday School | 97 |
| C. Church Training | 99 |
| D. Church Music | 101 |
| E. Woman's Missionary Union | 103 |
| F. Brotherhood | 105 |
| G. Total Receipts, Local Expenditures and Stewardship | 107 |
| H. Mission Expenditures | 109 |
| I. Special Information | 111 |
| Study Course Summary Report | 64 |

**THE 1982
MINUTES
DEDICATED
TO
MARION DAVID BLANTON**



Marion David Blanton was born in Buncombe County, North Carolina, on February 3, 1900. His father died when he was about eighteen months old. About a year later his uncle, his father's brother, adopted him on July 29, 1902, and brought him to Caroleen, North Carolina. A few months later his adopted father moved to Cliffside, North Carolina. Here, he entered Grammar School and continued in school until he completed the seventh grade. While in Grammar School, he acquired the friendship of a "very special girl" who exerted a lasting influence upon him. Her name was Lissie Amanda Hamrick. That friendship continued through the following years.

In the fall of 1916, "M.D." entered Boiling Springs High School. After completing the first two years of work there, he left school for two years. In the fall of 1920, he returned to Boiling Springs High School and remained there until he graduated in May, 1922. He was licensed to preach by the Cliffside Baptist Church on August 30, 1922.

In the fall of 1922, Marion entered Wake Forest College, Wake Forest, North Carolina, as a ministerial student, and continued his studies there until he graduated in 1926, with a B.A. degree.

After graduating from Wake Forest College, he accepted a position as an English teacher at the Harris High School, Harris, North Carolina.

On September 3, 1926, that "very special girl" of grammar school days became Mrs. Lissie H. Blanton. "M.D." continued teaching English at Harris High School until May 1935. He felt very definitely that he should go to seminary and better prepare himself for the Gospel Ministry, So, he submitted his resignation at Harris High School and in September, 1935, he and his wife entered the Southern Baptist Theological Seminary at Louisville, Kentucky.

While teaching at Harris High School, M.D. was ordained to the Gospel Ministry by the Alexander Baptist Church, Forest City, North Carolina. Following his ordination, he served as pastor of the following churches: Sandy Springs, Goode's Creek, Floyd's Creek, Pleasant Grove, Sulphur Springs, High Shoals and Calvary.

He spent two years at Southern Seminary, from 1935 until 1937. While there, he became pastor of the Rush Creek Baptist Church in Washington County, Indiana. He served this church until leaving the seminary to become pastor of the Alexander Baptist Church, Forest City, North Carolina. He

served the Alexander Church for twenty-eight years, retiring in 1965.

Since retiring, he has been active as supply and interim pastor for a number of churches — forty in all. He presently resides at 106 Sunnyside Avenue, Forest City, North Carolina.

He is eternally grateful for our heavenly Father for the opportunity to serve in His vineyard.

It is with great pleasure that the churches of the Sandy Run Baptist Association dedicate these minutes in the honor of Marion David Blanton.

Biographical information written by M.D. Blanton

Edited by Otis J. Wheelhouse, Jr.



**THE 1982
MINUTES
DEDICATED
TO
MABEL BRIDGES CARGILL**

Mabel Bridges Cargill was born in Cliffside, North Carolina, to D.S. Boyce and Retter Daves Bridges. She grew up in this town and graduated as valedictorian of her class from Cliffside High School. Her further education was at Limestone College, Gaffney, South Carolina; Lenoir-Rhyne College, Hickory, North Carolina; and Finley's School of Floral Design, Greenville, South Carolina. She taught in the public school system one year prior to her marriage to John Edwin Cargill of Piedmont, South Carolina. For twenty-three years, Mabel owned and operated Cargill's Flower Shop in Cliffside. She retired in August, 1971.

Mabel and Edd (who passed away March, 1978) had four children: Dr. Eleanor Strickland, owner of Realty Research International, Phoenix, Arizona; John B. Cargill, plant engineer of Progress Lighting Company, Cowpens, South Carolina; Anne Cargill, a reading teacher in the School District of Greenville County, South Carolina; and Paula Cargill, director of Social Services at J Health Care Center, Simpsonville, South Carolina. The two oldest children are married and Mabel has seven grandchildren.

Mabel has been involved in a myriad of church and community activities. She has taught Sunday School classes for more than sixty years. She has been a choir member and church pianist.

As a member of the North Carolina Federation of Women's Clubs, she has served as a local president, District President, District Department Chairman, State Chairman of the International Affairs Department, and State Corresponding Secretary. She was honored by the Cliffside Women's Club in 1960 by being presented their first "Woman-of-the-Year" award. The Tri-Community Woman's Club awarded her the same award in 1974.

She has been president of local Parent-Teachers Association. For six years, she served as a member of the Rutherford County Social Service Board — part of this time as chairman. She served as organist for the Melba Chapter of the Eastern Star of which she was a member. She earned her 35-year pin for service to the American Red Cross. She was a member of the first County Committee of the North Carolina Symphony and served on the first County Board for the Vocational Workshop. A charter member (and current member) of the Lucille Wall Music Club, in which she has held a number of offices including president, she was honored with the dedication of their Year Book in 1979-80.

For several years, she has been a member of the Limestone-Rutherford County Council — part of this time serving as president. Presently, she is a member of the Limestone-Greenville Chapter. On October 22, 1961, the new post office building in Cliffside was dedicated and Mabel wrote the dedication hymn for this occasion. She is listed in the North Carolina Women Composers of Music.

Since moving to Greenville, South Carolina, in 1976, Mabel has become a member of the Foothills Writer's Club, the Kingsgate Garden Club, and the Wellington Green Community Club of which she is presently serving as first vice-president.

Mrs. Cargill has been active in some phase of the Woman's Missionary Union since she joined the Sunbeams at age five. She has been a member of all the age level organizations of the WMU. She has served as WMU president in local churches, as well as holding associational WMU offices. She served nine years as Director of the Sandy Run Baptist Association's WMU.

Mabel served for six years as a member of the North Carolina WMU Executive Board. During this time, she served as Chairman of the State WMU Nominating Committee, a member of the Policy Committee and on the WMU Camp Mundo Vista Committee — two years as chairman.

The Golden Jubilee Year of the Sandy Run WMU was 1962 and a special observance of the 50th Anniversary was held in connection with the WMU Annual Meeting held at the Mount Pleasant (C) Church. She was asked to write a history of the Sandy Run Woman's Missionary Union in 1976. This history was completed and presented at the WMU Annual Meeting held at the Sandy Run Church that year. In 1978, the Diamond anniversary of the Sandy Run WMU was celebrated. For this occasion, Mrs. Cargill wrote a pageant, "Diamonds in Sandy Run." This pageant was presented at the WMU Annual Meeting held at the Caroleen Church.

Now a member of the East North Street Baptist Church of Greenville, South Carolina, Mabel is still active in the WMU. She is presently serving in her fourth year as Baptist Women's Director in the Greenville Baptist Association.

Health conditions have caused Mabel to begin curtailing many of her various leadership roles. One of her philosophies of life has been, "All that I can ask of life is to be given an opportunity to show what I am made of." She is thankful that as the opportunities have come, she has been able to take advantage of them.

It is with great pleasure that the churches of the Sandy Run Baptist Association dedicate these minutes in the honor of Mabel Bridges Cargill.

Biographical information written by Mabel B. Cargill
Edited by Otis J. Wheelhouse, Jr.

HISTORIES OF HOST CHURCHES

MOUNT PLEASANT (R) BAPTIST CHURCH

On February 12, 1853, a group met in the Mount Pleasant area to begin the process of constituting a church. A request was made to the Concord Church, the High Shoal Church, the Cool Springs Church, the Sulphur Springs Church and the Shiloh Church to aid in this endeavor. Elders from these churches met with the group on May 6, 1853, "to examine their qualifications and to ordain deacons." The church was constituted with twenty-one members. Elder William Harrill was called as the first pastor.

Over the years, the physical structure of the church has changed five times. The present structure, completed in 1967, replaced a frame building on the same site that had served as home for the congregation for fifty-three years. The bell, pulpit and communion furniture were saved from the old building and serve as a reminder of the service of the old structure.

Groundbreaking ceremonies were held for the present building on June 25, 1967. The first worship service in the new sanctuary was conducted by the pastor, Reverend Wade Bunce, on November 26, 1967, just twenty-five days after the educational building was put into service.

Thirty-two men have served Mount Pleasant Church as pastor. Two served for several different pastorates: the first, Reverend William Harrill, served on three different occasions; and Reverend A.M. McMahan served five different times. The present pastor, Reverend W. Melvin Owens, now in his ninth year, has the longest tenure as pastor.

Mount Pleasant Church was one of the nineteen churches that met on November 27, 1890, to form the Sandy Run Baptist Association.

BOLD
BELIEVERS
IN GIVING



Through a
Ministering
Church

SHILOH BAPTIST CHURCH

Shiloh Baptist Church was the outgrowth of a small band of faithful believers who met in 1833 with burdened hearts seeking a place to worship. A church was organized and given the name Shiloh on April 13, 1834. The church became a part of the Broad River Baptist Association fellowship. The first pastor called was Reverend Joab Wilkie. In 1892, Shiloh joined the Sandy Run Baptist Association.

The first church building was of logs and stood on the site of the present structure. This building was outgrown and replaced by a frame structure. Then in 1910, another building was erected during the ministry of Reverend B.M. Hamrick. The church building burned in 1939, and was replaced by the present building in 1940.

Shiloh is the mother church of a number of churches. Holly Springs, Adaville, Bethany, Gray's Creek, and Sulphur Springs of this association, as well as West Point, Long Branch and Mountain View of the Green River Association, all trace their beginnings to Shiloh.

Shiloh Baptist Church will continue to be one of the outstanding places of interest in this area because of its unique setting and because of the great men and women who have gone out from this church to bless humanity.

The Reverend Paul T. Brock was called as pastor of Shiloh in 1979. The church has made good progress under his leadership and a wonderful spirit prevails among the people.

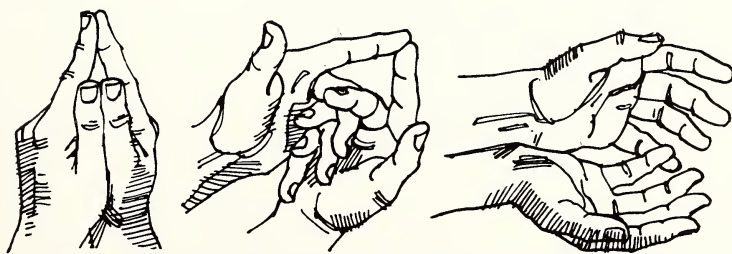

Let the Church Reach Out!

ASSOCIATIONAL DIRECTORY

ASSOCIATIONAL OFFICERS

| | |
|----------------------------|--|
| Director of Missions | Rev. Otis J. Wheelhouse, Jr. Box 787, Forest City 28043 |
| Moderator | Dr. Wayne H. Blackwood Box 633, Ellenboro 28040 |
| Vice-Moderator | Rev. A. Graham Brooks Rt. 2, Box 196, Bostic 28018 |
| Parliamentarian | Rev. Philip Bailey P.O. Box 368, Henrietta 28076 |
| Historian | |
| Secretary-Treasurer | Mrs. Allene K. Wheelhouse Box 787, Forest City 28043 |
| Trustee (83)..... | Mr. Raymond R. West Rt. 2, Mooresboro 28114 |
| Trustee (84)..... | |
| Trustee (85)..... | Mr. Jerry Carter Rt. 2, Ellenboro 28040 |

PROGRAM DIRECTORS AND CONSULTANTS

SUNDAY SCHOOL

| | |
|-------------------------|--|
| Director | Rev. Ray Belue, Rt. 2, Box 237, Mooresboro 28114 |
| Older Preschool | Rev. Ad Hopper, Rt. 1, Box 144-A, Ellenboro 28040 |
| Middle Preschool..... | Rev. Benjamin Sprouse, 101 Greenwood St., Forest City 28043 |
| Younger Preschool | |
| Older Children | Dr. Wayne Blackwood, Box 663, Ellenboro 28040 |
| Middle Children | Rev. Timothy A. Hendrick, P.O. Box 297, Mooresboro 28114 |
| Younger Children..... | Rev. Robert Haynes, Rt. 1, Box 220, Ellenboro 28040 |
| Youth..... | Rev. Peggy Stout, 301 W. Main St., Forest City 28043 |
| Adult | Rev. Eugene Passmore, Rt. 1, Box 477, Ellenboro 28040 |

CHURCH TRAINING

| | |
|--------------------|--|
| Director | Rev. Herman Hicks, Box 831, Spindale 28160 |
| Preschool | |
| Children (1) | |
| Children (2) | |

Youth.....
 Adult Rev. Randy Wadford, Box 263, Bostic 28018
 Leadership Training.....Dr. Wayne Blackwood, Box 633, Ellenboro 28040
 New Member Training.... Rev. Robert Philbeck, Rt. 1, Box 479, Bostic 28018

CHURCH ADMINISTRATION

Director Rev. Ronald McSwain, Rt. 1, Mooresboro 28114

WOMAN'S MISSIONARY UNION

DirectorMrs. Billy V. (Carolyn) Hardin, 113 Hillcrest Dr.,
 Forest City 28043
 Asst. Director Mrs. James (Alva) Marchman, 303 Morgan St.,
 Forest City 28043
 Secretary-TreasurerMiss Martha J. McFarland, 213 Windover Dr.,
 Forest City 28043
 Baptist Women DirectorMrs. Ronald McSwain, Rt. 1, Mooresboro 28114
 Asst. Bapt. Women Director..... Miss Sarah Perry, Box 476, Spindale 28160
 Baptist Young Women Director..... Mrs. Albert Petty Jr., Rt.2, Box 474,
 Bostic 28018
 Asst. B.Y.W. Director ...Mrs. James Bishop, Rt. 5, Box 77, Forest City 28043
 Acteens Director.....Mrs. Bobby Shytle, 1503 Church St., Forest City 28043
 Asst. Acteens Director.....Mrs. Billy Melton, Jr., Rt. 3, Box 386-C,
 Forest City 28043
 Girls-in-Action Director.....Miss Sandra Huntley, Rt. 3, Box 209,
 Forest City 28043
 Asst. G.A. Director.....
 Mission Friends Director Mrs. Douglas Strickland, Rt. 2, Ellenboro 28040
 Asst. Mission Friends Director.....Mrs. James Phillips, Rt. 3,
 Forest City 28043
 Mission Action Director.....Mrs. Russell Campbell, Rt. 2, Box 305,
 Ellenboro 28040

BROTHERHOOD

Director Rev. Carl Street, 119 Missouri St., Spindale 28160
 Baptist Men Director
 R.A. Committee
 Pioneer 1 Director
 Pioneer 2 Director
 Crusader 1 Director
 Crusader 2 Director

MUSIC

Director Mr. Curt Frederick, 207 S. Broadway, Forest City 28043

CHURCH MEDIA CENTER

Director

CONTINUING EDUCATION

Director

Instructor..... Dr. Wayne H. Blackwood, Box 633, Ellenboro 28040

Instructor..... Rev. A. Graham Brooks, Rt. 2, Box 196, Bostic 28018

Instructor..... Rev. Herman Hicks, Box 831, Spindale 28160

Instructor..... Rev. Otis J. Wheelhouse, Jr., Box 787, Forest City 28043

SENIOR ADULT MINISTRY

Consultant..... Mr. Clyde Mauney (Big Springs), Rt. 2, Ellenboro 28040

STEWARDSHIP

Director Rev. Eugene Passmore, Rt. 1, Box 477, Ellenboro 28040

REPRESENTATIVES TO AGENCIES AND INSTITUTIONS

Ann'uity Board..... Rev. Walter Boone, 805 E. Main St., Forest City 28043

Baptist Children's Homes Mrs. Janie Phillips, Rt. 5, Box 453,
Forest City 28043

Baptist Foundation..... Rev. Jyles Hall, Rt. 3, Ellenboro 28040

Baptist Hospital Mrs. Polly Branch, 211 Countryside Dr.,
Forest City 28043

Biblical Recorder Rev. W. Van Carroll, 101 Caroleen Rd.,
Forest City 28043

Christian Life and Public Affairs Rev. Charles Dickens, Box 932,
Forest City 28043

Cooperative Program Rev. Eugene Passmore, Rt. 1, Box 477,
Ellenboro 28040

North Carolina Baptist Homes, Inc.

STANDING COMMITTEES

ASSOCIATIONAL COUNCIL

- Rev. Otis J. Wheelhouse, Jr. (DOM), Chairman..... Box 787,
Forest City 28043
- Rev. Ray Belue, (Sunday School) Rt. 2, Box 237, Mooresboro 28114
- Rev. Herman Hicks (Church Training)..... Box 831, Spindale 28160
- Mrs. Carolyn Hardin (W.M.U.)..... 113 Hillcrest Dr.,
Forest City 28043
- Rev. Carl Street, (Brotherhood)119 Missouri St., Spindale 28160
- Rev. Eugene Passmore, (Stewardship) Rt. 1, Ellenboro 28040
- Rev. Ronald McSwain, (Church Administration)Rt. 1, Mooresboro 28114
- Mr. Curt Frederick, (Music).....207 S. Broadway, Forest City 28043
.....(Continuing Education).....

DEDICATION COMMITTEE

- Rev. B.M. Strickland (Broad River).....Rt. 4, Box 123, Rutherfordton 28139
- Rev. Olen Kendrick (Haynes Memorial)P.O. Box 652, Forest City 28043
- Mr. Jack Ayers (Wall's)Rt. 2, Box 28, Ellenboro 28040

EVANGELISM COMMITTEE

- Rev. Hubert Street, Chairman (Goode's Creek) Rt. 2, Box 116,
Mooresboro 28114
- Rev. James L. Yelton (Henrietta First).....P.O. Box 265, Henrietta 28076
- Rev. Arthur M. Collum (Trinity)Rt. 2, Mooresboro 28114
- Rev. Ray Hooper (Floyd's Creek)Rt. 1, Box 328-A, Forest City 28043
- Rev. Johnny Bridges (Sulphur Springs)Rt. 1, Box 421, Forest City 28043

EXECUTIVE COMMITTEE

- Dr. Wayne Blackwood (Moderator)..... Box 633, Ellenboro 28040
- Rev. A. Graham Brooks (Vice Moderator)..... Rt. 2, Box 196,
Bostic 28018
- Rev. Otis J. Wheelhouse, Jr. (DOM)Box 787, Forest City 28043
- Rev. Raymond Whitfield (Missions Comm. Chm.)..... Rt. 1, Box 194,
Ellenboro 28040
- Rev. Hubert Street (Evangelism Comm. Chm.) Rt. 2, Box 116,
Mooresboro 28114
- Mrs. James Davis (Nominating Comm. Chm.) 109 Springfield Dr.,
Forest City 28043
- Rev. Charlie Blackwell (At-Large Mem.) 609 Harmon St.,
Forest City 28043
- Rev. Joe Richards (At-Large Mem.)..... Rt. 5, Box 449, Forest City 28043

FINANCE COMMITTEE

- Rev. A. Graham Brooks, Chairman (Vice Moderator) Rt. 2, Box 196,
Bostic 28018
- Mrs. Allene K. Wheelhouse (Treasurer).....Box 787, Forest City 28043
- Rev. Ray Belue (Sunday School) Rt. 2, Box 237, Mooresboro 28114
- Rev. Herman Hicks (Church Training).....Box 831, Spindale 28160
- Mrs. Carolyn Hardin (WMU).....113 Hillcrest Dr., Forest City 28043
- Rev. Carl Street (Brotherhood)119 Missouri St., Spindale 28160
- Mr. Curt Frederick (Music).....207 S. Broadway, Forest City 28043
- Rev. Eugene Passmore (Stewardship).....Rt. 1, Box 477, Ellenboro 28040
- Rev. Ronald McSwain (Church Administration)Rt. 1, Mooresboro 28114
- Rev. Malone Thomason (Properties Comm. Chm.).....207 Oak St.
Spindale 28160
-(Continuing Education).....

HISTORY COMMITTEE

- Mrs. James Marchman (Forest City First).....303 Morgan St.,
Forest City 28043
- Mr. Lewis Lane (Sandy Level)..... Rt. 1, Bostic 28018
- Rev. Oscar Funderburke (Sandy Run)Rt. 2, Mooresboro 28114
- Mrs. John Wilson (Crestview).....Box 304, Forest City 28043

MEMORIAL COMMITTEE

MISSIONS COMMITTEE

- Rev. Raymond Whitfield, Chm. (Big Springs)..... Rt. 1, Ellenboro 28040
- Rev. Crawford Martin (Pilgrim) Rt. 2, Ellenboro 28040
- Rev. Melvin Owens (Mt. Pleasant-R)..... Rt. 3, Box 375, Forest City 28043
- Rev. Francis Dobbins (Plainview)Rt. 2, Box 200, Ellenboro 28040
- Rev. John Creech (High Shoal)Rt. 2, Box 419, Ellenboro 28040

NOMINATING COMMITTEE

- Mrs. James Davis, Chairperson (Crestview)..... 109 Springfield Dr.,
Forest City 28043
- Mrs. Norris Norville (Florence) Sunset Memorial Rd., Forest City 28043
- Mrs. Sarah Beam (Wall's)P.O. Box 176, Forest City 28043
- Mrs. Polly Branch (Florence)..... 211 Countryside Dr., Forest City 28043

ORDINATION COMMITTEE

Rev. Joe Richards, Chairman (Sandy Mush)..... Rt. 5, Box 449,
Forest City 28043
Dr. E.J. Brown (Cane Creek) Rt. 2, Box 100-B, Bostic 28018
Mr. Thomas Carter (Wall's) Rt. 1, Box 269, Bostic 28018

PASTOR/CHURCH RELATIONS COMMITTEE

Rev. Otis J. Wheelhouse, Jr., Chairman (Corinth) Box 787,
Forest City 28043
Rev. Paul Brock (Shiloh) Rt. 4, Box 49, Rutherfordton 28139
Rev. William A. Stroud (Cliffside)..... P.O. Box 336, Cliffside 28024
Mr. Ben Traylor (Prospect)..... Box 391, Boiling Springs 28017

PLACE AND PREACHER COMMITTEE

PROGRAM REGISTRATION COMMITTEE

PRAYER COMMITTEE

PROPERTIES COMMITTEE

Rev. Malone Thomason, Chairman (Spencer)207 Oak St., Spindale 28160
Mr. Raymond R. West, Trustee Chm. (Hick's Grove) Rt. 2,
Mooreboro 28114
Rev. A. Graham Brooks, Finance Comm. Chm. (First Board) Rt. 2,
Box 196, Bostic 28018
Mr. Wayne Wall (Alexander) 34 S. Broadway Ext., Forest City 28043

RECREATION COMMITTEE

Mr. Herman Haynes, Chairman (Smith Grove)...Box 533, Forest City 28043
Mr. Tommy Tate (Adaville)..... Rt. 3, Box 178-A, Forest City 28043
Mr. David Jackson (Bethany)..... Tom's Lake Rd., Forest City 28043

RESOLUTIONS COMMITTEE

SOCIAL CONCERNS COMMITTEE

- Rev. Glenn Rushing, Chairman (Bethany) Rt. 3, Box 345-A,
Forest City 28043
- Rev. Carl Street, Brotherhood Dir. (Wilson).....119 Missouri St.,
Spindale 28160
- Mrs. Carolyn Hardin, WMU Dir. (Bethany)113 Hillcrest St.,
Forest City 28043
- Rev. Raymond Whitfield, Missions Comm. Chm. (Big Springs)Rt. 1,
Ellenboro 28040
- Rev. Hubert Street, Evangelism Comm. Chm. (Goode's Creek).....Rt. 2,
Mooresboro 28114

THERMAL BELT YOUTH SHELTER COMMITTEE

- Rev. Dan Straw (Florence)207 S. Broadway, Forest City 28043
- Mrs. Boyce Grindstaff (Forest City First) 927 West Main St.,
Forest City 28043

YOUTH MINISTRIES COMMITTEE

- Rev. Bobby Jones, Chairman (Caroleen).....P.O. Box 458, Caroleen 28019
- Mr. Curt Frederick (Florence)207 S. Broadway, Forest City 28043
- Rev. Carroll Kirby (Bethel)Rt. 1, Box 427, Ellenboro 28040
- Rev. Herman Hicks (Spencer).....Box 381, Spindale 28160
- Rev. Peggy Stout (Forest City First) 301 W. Main St., Forest City 28043



EXECUTIVE BOARD MEMBERS

Make up: Officers of the Association, each pastor, and two representatives elected from each church. The elected representatives are listed below:

| CHURCH | REPRESENTATIVE |
|-------------------------|--|
| ADAVILLE..... | Robert Proctor, Everette Yelton |
| ALEXANDER | Lloyd Bradley, Gary Dycus |
| BETHANY | Dan Huskey, Larry Robbins |
| BETHEL..... | Mr. and Mrs. Norris Gronto |
| BIG SPRINGS..... | Marty Beam, Hoyle Gold |
| BOSTIC FIRST..... | Charles Morgan, Fred Wright |
| BROAD RIVER..... | Ronnie Miller, Broadus Turner |
| CALVARY | Mr. and Mrs. Buford Lanier |
| CAMPFIELD MEMORIAL..... | Bill Greene, Grady Toney |
| CAMP'S CREEK..... | None |
| CANE CREEK | Clyde Street, Earl Wells |
| CAROLEEN | Jim Bruce, Phil Hamrick |
| CHASE | Neal Sansing, Ray Silvers |
| CLIFFSIDE | Mr. and Mrs. Roy D. Hamrick |
| CONCORD..... | Furman Lowery, Jack Pitman |
| CORINTH | Russell Reep, Barry Washburn |
| CRESTVIEW | Wilbert Bright, Jack Upton |
| DRURY DOBBINS..... | Obie Bridges, J.T. Doty |
| FAIRVIEW | Edward Gurley, Wilbert Melton |
| FAITH | None |
| FIRST BROAD..... | Mr. and Mrs. Max Toney |
| FLORENCE..... | Ken Hardin, Mrs. Mack McKeithan |
| FLOYD'S CREEK..... | Vernon Honeycutt, James Scruggs |
| FOREST CITY FIRST | Mrs. Alva Marchman, J. Flay Weathers |
| FOREST LAKE..... | Harry Jones, Ricky Murray |
| GANTT'S GROVE..... | Archie Atkins, Robert Melton |
| GLENWOOD | Paul Bright, Mrs. Flossie Bright |
| GOODE'S CREEK..... | Mrs. Olema Henson, Mrs. Minnie Lee Honeycutt |
| GOODE'S GROVE | Larry McCullough, Randy Toney |
| GRAY'S CREEK | George Hamrick, Gene Jolley |
| HARMON STREET | Curtis Jones, Jay Ruff |
| HARRIS FIRST | A.F. Dedmon, Mallard Gibson |
| HAYNES MEMORIAL..... | None |
| HENRIETTA FIRST..... | Raymond Norman, Max Toney |
| HICK'S GROVE..... | T.B. Godfrey, Raymond West |
| HIGH SHOAL..... | Ralph Austin, Ralph Padgett |
| HOLLY SPRINGS..... | James P. Henson, Clark Watkins |
| LAVONIA..... | Mr. and Mrs. Garmon Barnes |

| | |
|------------------------|--|
| MT. HARMONY | Mr. and Mrs. Ronnie Arrowood |
| MT. LEBANON | Pat Toms, Jerry White |
| MT. OLIVET | R.N. Blanton, Robert Rollins |
| MT. PLEASANT (C) | Mr. and Mrs. Shull Whitaker |
| MT. PLEASANT (R) | Ken Bowen, Jr., Grady Wells |
| MOUNTAIN VIEW | Andrew Brooks, Blain Norville |
| NEW BETHEL | None |
| PILGRIM | Mrs. Pat Humphries, Claude Littlejohn |
| PINEY MOUNTAIN | John Harris, Charles Padgett |
| PLAINVIEW | None |
| PORES FORD | None |
| PROSPECT | Raymond Jolley, John Wood |
| RACE PATH | Mrs. Earl Baldwin, Mrs. Mary L. Whitaker |
| RIVERSIDE | None |
| SANDY LEVEL | Don Lane, Sandra Lane |
| SANDY MUSH | Albert Marshall, Ben West |
| SANDY RUN | John B. McBrayer, Evans Lovelace |
| SHILOH | Heber Cole, Darrell Gibson |
| SMITH GROVE | Mr. and Mrs. James Crowder |
| SPENCER | Herman Hicks, Malone Thomason |
| SULPHUR SPRINGS | Paul Chapman, Larry Henson |
| TEMPLE | Mr. and Mrs. C.E. Lynch |
| TRINITY | Ray Crow, Sam Jenkins |
| WALL'S | Jack Ayers, Thomas Carter |
| WILSON | Mr. and Mrs. Ray Riffle |



CHURCH DIRECTORY

PASTORS

See Table A

ASSOCIATE PASTORS

New Bethel..... Clarence Randolph, Rt. 3, Box 502-A, Chesnee, S.C. 29323
Pilgrim Benjamin Sprouse, 101 Greenwood St., Forest City 28043
Trinity Arthur Yount, Rt. 2, Mooresboro 28114

EDUCATIONAL DIRECTORS

BethelCarroll Kirby, Rt. 1, Box 427, Ellenboro 28040
CliffsideMrs. Peggy Hamrick, P.O. Box 215, Cliffside 28024
Floyd's CreekMrs. Helen Roach, Rt. 1, Box 265-G, Forest City 28043
Forest City First.....Miss Peggy Stout, 301 West Main St., Forest City 28043
SpencerHerman Hicks, P.O. Box 831, Spindale 28160

SUNDAY SCHOOL DIRECTORS

See Table B

CHURCH TRAINING DIRECTORS

See Table C

MUSIC DIRECTORS

See Table D

WOMAN'S MISSIONARY UNION DIRECTORS

See Table E

BROTHERHOOD DIRECTORS

See Table F

TREASURERS

See Table G

CLERKS
See Table H

DEACON CHAIRMAN
See Table I

CHURCH SECRETARIES

| | | |
|----------------------|--|-------|
| Adaville | Mrs. Kathy Alexander, 1109 E. Main St., Spindale | 28160 |
| Alexander | | None |
| Bethany | Mrs. Gleena Bright, Rt. 4, Box 99, Forest City | 28043 |
| Bethel | Mrs. Virginia Forbes, Rt. 1, Box 482, Ellenboro | 28040 |
| Big Springs | Mrs. Becky Campbell, Rt. 1, Ellenboro | 28040 |
| Bostic First..... | Mrs. Jack Sheppard, 521 Flack Rd., Foret City | 28043 |
| Broad River..... | Mrs. Majorie Cash, Rt. 1, Box 227, Rutherfordton | 28139 |
| Calvary | Mrs. Ruth Kirby, Rt. 1, Box 223, Mooresboro | 28114 |
| Campfield Memorial | Mrs. Eugene Passmore, Rt. 1, Box 477, Ellenboro | 28040 |
| Camp's Creek..... | Mr. John Womack, Rt. 1, Box 411, Mooresboro | 28114 |
| Cane Creek..... | Mrs. Earl Wells, Rt. 1, Box 37, Union Mills | 28167 |
| Caroleen..... | Mrs. Marilyn Green, Rt. 5, Box 435, Forest City | 28043 |
| Chase | Mrs. Olema Hall, Rt. 5, Box 361-D, Forest City | 28043 |
| Cliffside | Mrs. Kay Dobbins, P.O. Box 192, Cliffside | 28024 |
| Concord..... | Mrs. Sherry Allen, P.O. Box 363, Ellenboro | 28040 |
| Corinth..... | Mr. A.C. Spratt, Jr., Rt. 2, Box 88, Ellenboro | 28040 |
| Crestview..... | Mrs. James Davis, 109 Springfield Dr., Forest City | 28043 |
| Drury Dobbins..... | Miss Anita Toney, Rt. 1, Box 249, Ellenboro | 28040 |
| Fairview..... | Mr. H.G. Oates, Jr., Rt. 2, Bostic | 28018 |
| Faith..... | Mrs. Sharon Robbins, Rt. 1, Forest City | 28043 |
| First Broad..... | Mrs. Ben Queen, Jr., Rt. 2, Bostic | 28018 |
| Florence | Miss Martha McFarland, 213 Windover Dr., Forest City | 28043 |
| Floyd's Creek | Mrs. Charles T. Beam, Rt. 1, Box 361, Forest City | 28043 |
| Forest City First | Mrs. Frances L. Riddle, 301 W. Main St., Forest City | 28043 |
| Forest Lake | | None |
| Gantt's Grove | Mr. Larry Whitener, Rt. 2, Box 454, Ellenboro | 28040 |
| Glenwood..... | Mrs. Nancy Philbeck, Rt. 1, Box 479, Bostic | 28018 |
| Goode's Creek | Mrs. Joyce Hutchins, Rt. 1, Box 277, Forest City | 28043 |
| Goode's Grove..... | Mr. Darrell Toney, Box 54, Mooresboro | 28114 |
| Gray's Creek | | None |
| Harmon Street..... | Mrs. Helen Edwards, 301 Bridges Dr., Forest City | 28043 |
| Harris First..... | Ms. Ann Splawn, Rt. 6, Box 150, Rutherfordton | 28139 |
| Haynes Memorial..... | Mr. Addie Smart, Box 413, Henrietta | 28076 |
| Henrietta First..... | Mr. Ray Henson, Box 77, Henrietta | 28076 |
| Hick's Grove | Mrs. Lynn Botts, Rt. 2, Mooresboro | 28114 |
| High Shoal..... | | None |

| | | |
|---|--|-------|
| Holly Springs..... | Mrs. Meredith Cole, Rt. 1, Rutherfordton | 28139 |
| Lavonia..... | | None |
| Mt. Harmony | | None |
| Mt. Lebanon..... | | None |
| Mt. Olivet | Mrs. Broderick Chapman, Cliffside Rd., Boiling Springs | 28017 |
| Mt. Pleasant (C) | Mrs. Steve Hawkins, Rt. 1, Mooresboro | 28114 |
| Mt. Pleasant (R) | Mrs. Fred Reed, Rt. 5, Box 540, Forest City | 28043 |
| Mountain View..... | Mrs. Blain Norville, 402 Tenn. St., Spindale | 28160 |
| New Bethel..... | Miss Lucy Alexander, Rt. 1, Forest City | 28043 |
| Pilgrim..... | Mrs. Pat Humphries, Rt. 2, Box 210-A, Ellenboro | 28040 |
| Piney Mountain..... | Mr. Charles Hunsinger, 703 Oak St., Forest City | 28043 |
| Plainview..... | Mrs. Eunice Davis, Box 494, Boiling Springs | 28017 |
| Pores Ford... Mrs. Frank Biggerstaff, Rt. 1, Box 260-K, Rutherfordton | | 28139 |
| Prospect | Mrs. Pat Barnes, Rt. 1, Box 318, Mooresboro | 28114 |
| Race Path..... | Mrs. Sherry Ramsey, Rt. 2, Box 472, Ellenboro | 28040 |
| Riverside..... | Mrs. Verge Dedmon, Rt. 1, Box 360-A, Forest City | 28043 |
| Sandy Level | Mrs. James Ramsey, 906 Spindale St., Spindale | 28160 |
| Sandy Mush..... | Mrs. Jimmy Harris, Rt. 1, Box 445-AA, Forest City | 28043 |
| Sandy Run | | None |
| Shiloh..... | Miss Lynn Cole, Rt. 3, Box 288, Forest City | 28043 |
| Smith Grove..... | | None |
| Spencer | Mrs. Herman Hicks, P.O. Box 831, Spindale | 28160 |
| Sulphur Springs | | None |
| Temple | | None |
| Trinity..... | Ms. Sybil Beason, Rt. 2, Mooresboro | 28114 |
| Wall's | Mrs. Dean Dyer, Rt. 1, Box 246, Bostic | 28018 |
| Wilson | Mrs. Margaret Earley, Rt. 1, Box 52, Bostic | 28018 |

ORGANISTS/PIANISTS

| | | |
|--------------------------|---|--------------|
| Adaville | Mrs. Polly DeBrule, Rt. 2, Box 275, Forest City | 28043 |
| Alexander | Mrs. R.J. Hogan, 57 S. Broadway Ext., Forest City | 28043 |
| Bethany | Mrs. Martha Humphries, Rt. 3, Box 341-A, Forest City | 28043 |
| Bethel | Mrs. Jean Tisdale, Ellenboro | 28040 |
| Big Springs | Mrs. Robert Irvin, Rt. 1, Ellenboro | 28040 |
| Bostic First | Mrs. Jack Sheppard, 521 Flack Road, Forest City | 28043 |
| Broad River | Ms. Pam Turner, Rt. 5, Forest City | 28043 |
| Calvary | Mrs. Sara Bridges, Rt. 2, Box 148, Mooresboro | 28114 |
| Campfield Memorial | Mrs. Mike Houser, Rt. 1, Mooresboro | 28114 |
| Camp's Creek | | John Carroll |
| Cane Creek | Kim Bradley, Rt. 1, Gaffney, S.C. | 29340 |
| Caroleen | Ms. Susan Anderson, Box 181, Rutherfordton | 28139 |
| Chase | Mrs. Larry Strickland, Rt. 2, Ellenboro | 28040 |
| Cliffside | Jimmy Mason, Rt. 5, Box 149, Dixie Trail, Forest City | 28043 |
| Concord | Steve Davis, Rt. 2, Ellenboro | 28040 |

Corinth Mrs. Russell Reep, 906 Price Street, Forest City 28043
 Crestview Mrs. Cecil Vickers, Rt. 3, Box 319, Forest City 28043
 Drury Dobbins Miss Anita Toney, Rt. 1, Box 249, Ellenboro 28040
 Fairview Mrs. Wayne Van Dyke, Rt. 5, Box 56, Shelby 28150
 Faith Jans McSwain, Rt. 4, Box 399, Forest City 28043
 First Broad Mrs. Donald Toney, Rt. 2, Rutherfordton 28139
 Florence Miss Norma Jackson, 106 Sedgefield Dr., Forest City 28043
 Floyd's Creek Mrs. Jerry Morrow, Rt. 5, Box 431, Forest City 28043
 Forest City First.... Mrs. Pam Bovender, 301 W. Main St., Forest City 28043
 Forest Lake Mrs. Orice Hooper, 103 McDaniel St., Forest City 28043
 Gantt's Grove..... Mrs. Ronnie Alexander, Rt. 1, Mooresboro 28114
 Glenwood..... Miss Iris Bright, 1506 Spindale St., Spindale 28160
 Goode's Creek
 Goode's Grove Mrs. Hicks Morrison, Rt. 2, Mooresboro 28114
 Gray's Creek Mrs. Lee Ruppe, Rt. 4, Box 102,
 Rutherfordton 28139
 Harmon Street Mrs. Sandy Wall, Rt. 1, Box 125, Rutherfordton 28139
 Harris First..... Mrs. Oren Jenkins, Rt. 1, Box 199, Rutherfordton 28139
 Haynes Memorial Mrs. Sherill Womack, 207 Hall Street,
 Forest City 28043
 Henrietta First Mrs. Max Toney, Rt. 1, Box 279-A, Forest City 28043
 Hick's Grove Mrs. Lynn Botts, Rt. 2, Mooresboro 28114
 High Shoal Mrs. Troy Nix, Box 412, Henrietta 28076
 Holly Springs Mrs. Cleo Huntley, Rt. 1, Box 174, Rutherfordton 28139
 Lavonia Mrs. Linda Couch, Rt. 2, Box 639, Gaffney, S.C. 29340
 Mt. Harmony Mrs. Betty Smith, Box 211, Bostic 28018
 Mt. Lebanon Mrs. Travis McCurry, Rt. 1, Bostic 28018
 Mt. Olivet Rupert N. Blanton, Rt. 1, Ellenboro 28040
 Mt. Pleasant (C) Mrs. John L. Hicks, Rt. 1, Mooresboro 28114
 Mt. Pleasant (R) Mrs. Glen Melton, Rt. 1, Box 588, Forest City 28043
 Mountain View Mrs. Bynum R. Bowen, 201 Oakridge Dr.,
 Forest City 28043
 New Bethel Mrs. Margaret McCray, Rt. 4, Box 179, Chesnee, S.C. 29323
 Pilgrim Mrs. Mary Messer, 403 Tennessee St., Spindale 28160
 Piney Mountain Jackie Condrey, Rt. 2, Box 103, Ellenboro 28040
 Plainview Pat Willis, Rt. 2, Ellenboro 28040
 Pores Ford Mrs. Herman Norville, Rt. 1, Box 260, Rutherfordton 28139
 Prospect..... Mrs. Ronnie Powell, Rt. 1, Box 317, Mooresboro 28114
 Race Path Mrs. Joyce Hunt, Box 488, Ellenboro 28040
 Riverside..... Ms. Mary Randolph, Rt. 1, Chesnee, S.C. 29323
 Sandy Level Mrs. Hugh Street, Rt. 2, Bostic 28018
 Sandy Mush..... Max Crawley, Jr., Rt. 2, Box 284, Forest City 28043
 Sandy Run Mrs. Charles Wall, Rt. 1, Mooresboro 28114
 Shiloh Mrs. Donice Ruppe, Rt. 4, Box 130, Rutherfordton 28139
 Smith Grove..... Miss Leigh Anna Haynes, Box 553, Forest City 28043
 Spencer Miss Melba Murphy, Box 811, Spindale 28160

Sulphur Springs Mrs. Wendell Bailey, Rt. 1, Forest City 28043
 Temple..... Mrs. James Doggett, Box 471, Henrietta 28076
 Trinity Mrs. Diane Edwards, Rt. 2, Mooresboro 28114
 Wall's Mrs. Joe Grant, Rt. 2, Box 36-A, Bostic 28018
 Wilson Mrs. Roy Earley, Rt. 1, Box 52, Bostic 28018

MISSIONS COMMITTEE CHAIRMEN

AlexanderLloyd Bradley, 15 Poplar St., Forest City 28043
 BethanyMiss Jean Gordon, 115 S. Mitchell, Rutherfordton 28139
 Concord Mrs. Jerry Walker, 104 Briarwood Lane, Forest City 28043
 Mt. Pleasant (C) Mrs. Ida Simmons, Rt. 1, Mooresboro 28114
 PilgrimMrs. Linda Hawkins, Rt. 2, Box 210-A, Ellenboro 28040
 Race Path Mrs. Earl Baldwin, Rt. 2, Box 467, Ellenboro 28040

LICENSED TO PREACH THIS YEAR

Forest City First.....William D. Harrill, 801 Georgia Ave., Forest City 28043
 LavoniaRonnie Lytle, Rt. 2, Box 105-B, Shelby 28150
 Sandy Mush..... Ms. Brenda Harris, Box 645, Caroleen 28019

MINISTERS ORDAINED THIS YEAR

(A) Examined by the Associational Council

BethelPhilip Bailey (A), Box 368 Henrietta 28076
 CliffsideDean Sisk (A), 27 McDowell Rd., Wake Forest 27587
 Pilgrim Benjamin F. Sprouse, Jr. (A), 101 Greenwood St.,
 Forest City 28043

LICENSED TO PREACH (Not Ordained)

Campfield Memorial Earl Harris, Rt. 1, Ellenboro 28040
 ChaseSamuel Horn, Rt. 1, Box 335-B, Forest City 28043
 Crestview Clarence Moore, 100 Neal St., Forest City 28043
 First Broad Larry Brackett, Rt. 1, Bostic 28018.

| | | |
|-------------------------|--|-------|
| Corinth | Mrs. Steve McCurry, P.O. Box 6, Ellenboro | 28040 |
| Crestview | Jack Matheny, 116 Matheny St., Forest City | 28043 |
| First Broad | Max Toney, Rt. 2, Bostic | 28018 |
| Florence | Mrs. Clyde Harris, 1015 Church St., Forest City | 28043 |
| Floyd's Creek | Mrs. Tommy Holland, Rt. 1, Box 209-B, Mooresboro | 28114 |
| Forest City First | Mrs. Ray Huskey, Rt. 4, Box 315, Forest City | 28043 |
| Gray's Creek | Mrs. James Dobbins, Rt. 4, Box 96-A, Rutherfordton | 28039 |
| Harmon Street | Ms. Tammy Scruggs, Rt. 2, Ellenboro | 28043 |
| Haynes Memorial | Mrs. Lionel Smith, P.O. Box 565, Henrietta | 28076 |
| Hick's Grove | Mrs. Loretta Hamrick, P.O. Box 146, Chesnee, S.C. | 29323 |
| High Shoal | Mrs. Carolyn Craft, Rt. 1, Box 572, Forest City | 28043 |
| Lavonia | Mrs. Garmon Barnes, Rt. 1, Box 463, Mooresboro | 28114 |
| Mt. Harmony | Miss Eunice Murray, Rt. 2, Box 908, Bostic | 28018 |
| Mt. Lebanon | Miss Michelle Toms, Rt. 1, Bostic | 28018 |
| Mt. Pleasant (C) | Mrs. Deborah Earls, Rt. 1, Mooresboro | 28114 |
| Mt. Pleasant (R) | Mrs. Kimball Smart, 813 Old Caroleen Rd., Forest City | 28043 |
| Prospect | Mrs. Louise Lovelace, Rt. 1, Box 417, Mooresboro | 28114 |
| Race Path | Mrs. Earl Baldwin, Rt. 2, Box 467, Ellenboro | 28040 |
| Sandy Mush | Mrs. James Thornton, Rt. 5, Box 341, Forest City | 28043 |
| Sandy Run | Mrs. Allen Black, P.O. Box 313, Mooresboro | 28114 |
| Shiloh | Mrs. Mary Hamrick, P.O. Box 223, Ellenboro | 28040 |
| Spencer | Mrs. Jerry McKeithan, 119 S. Woodland Ave., Forest City | 28043 |
| Temple | Keith Barnett, Rt. 1, Box 352, Forest City | 28043 |
| Trinity | Ms. Barbara Bishop, Rt. 2, Mooresboro | 28114 |
| Wall's | Mrs. Grant Bridges, Rt. 2, Box 1072, Bostic | 28018 |
| Wilson | Mrs. Ethel Mayse, Rt. 2, Box 849, Forest City | 28043 |

RECREATION DIRECTORS

| | | |
|---------------------|--|-------|
| Bethel | Carroll Kirby, Rt. 1, Box 427, Ellenboro | 28040 |
| Big Springs | Mr. and Mrs. Bill Watts, Rt. 1, Ellenboro | 28040 |
| Crestview | James (Bo) Wood, Rt. 4, Box 130, Forest City | 28043 |
| Forest Lake | Allen Hooper, Rt. 2, Box 339, Forest City | 28043 |
| Gantt's Grove | Miss Peggy Fox, Rt. 1, Mooresboro | 28114 |
| Lavonia | Ronnie Lytle, Rt. 2, Box 105-B, Shelby | 28150 |
| Pilgrim | Mrs. Rita Dodson, Rt. 2, Ellenboro | 28040 |
| Prospect | Evans Whitaker, Rt. 3, Shelby | 28150 |
| Temple | Mrs. David White, Box 353, Henrietta | 28076 |

STEWARDSHIP CHAIRMEN

| | | |
|--------------------|---|-------|
| Alexander | Gary Dycus, 12 S. Broadway, Forest City | 28043 |
| Bethany | Jim Phillips, Rt. 3, Box 326-P, Forest City | 28043 |
| Bostic First | Fred G. Wright, P.O. Box 22, Bostic | 28018 |
| Broad River | Broadus Turner, Rt. 5, Forest City | 28043 |

| | | |
|----------------------|--|-------|
| Cane Creek | Mal Norville, Jr., Rt. 2, Box 36, Union Mills | 28167 |
| Caroleen | James Hoyt Hamrick, Box 403, Caroleen | 28019 |
| Cliffside | Mrs. Kathryn Padgett, P.O. Box 532, Cliffside | 28024 |
| Concord | Nyal Harmon, Rt. 2, Ellenboro | 28040 |
| Crestview | Jack Matheny, 116 Matheny St., Forest City | 28043 |
| Florence | Ken Hardin, c/o Hardin's Drug Store, Forest City | 28043 |
| Forest Lake | Harry Jones, 203 McDaniel St., Forest City | 28043 |
| Gantt's Grove | Archie Atkins, Box 87, Mooresboro | 28114 |
| Gray's Creek | Pharis Bailey, Rt. 4, Box 160, Rutherfordton | 28139 |
| Harmon Street | Archie Holland, Rt. 4, Box 415, Forest City | 28043 |
| Hick's Grove | Sam McDaniel, Rt. 2, Box 294, Mooresboro | 28114 |
| Lavonia | Mrs. Dean Ellis, Rt. 2, Box 634, Gaffney, S.C. | 29340 |
| Mountain View | Mrs. Blain Norville, 402 Tenn. St., Spindale | 28016 |
| Pilgrim | Troy Murray, 332 Alabama St., Spindale | 28016 |
| Piney Mountain | Charles Padgett, Rt. 2, Box 25, Ellenboro | 28040 |
| Plainview | Coye Walker, Box 341, Caroleen | 28019 |
| Prospect | Mrs. Pat Barnes, Rt. 1, Box 318, Mooresboro | 28114 |
| Race Path | Webb Hunt, Box 488, Ellenboro | 28040 |
| Sandy Run | Don E. Greene, P.O. Box 125, Mooresboro | 28114 |
| Spencer | Alfred Mayo, P.O. Box 1211, Rutherfordton | 28139 |
| Temple | Mrs. T.C. Lovelace, P.O. Box 295, Henrietta | 28076 |
| Wilson | Roy Earley, Rt. 1, Box 52, Bostic | 28018 |

YOUTH MINISTRIES DIRECTORS

| | | |
|-------------------------|--|-------|
| Alexander | Mrs. Wayne Wall, 34 S. Broadway, Forest City | 28043 |
| Bethel | Carroll Kirby, Rt. 1, Box 427, Ellenboro | 28040 |
| Caroleen | Robert R. Jones, III, Box 357, Caroleen | 28019 |
| Concord | Mrs. Sam Pruette, Box 389, Ellenboro | 28040 |
| First Broad | Miss Beverly Paton, Mars Hill College | |
| Florence | Curt Frederick, 207 S. Broadway, Forest City | 28043 |
| Floyd's Creek | Mrs. Helen Roach, Rt. 1, Box 265-G, Forest City | 28043 |
| Forest City First | Miss Peggy Stout, 301 West Main St., Forest City | 28043 |
| Goode's Creek | Loyd Honeycutt, Rt. 1, Box 298, Forest City | 28043 |
| Mt. Pleasant (C) | Scott Bass, Rt. 1, Mooresboro | 28114 |
| Pilgrim | Mrs. Rita Dodson, Rt. 2, Ellenboro | 28040 |
| Plainview | Claude Brooks, Rt. 2, Ellenboro | 28040 |
| Race Path | Charles Cabaniss, Box 626, Ellenboro | 28040 |
| Spencer | Herman Hicks, Box 831, Spindale | 28160 |

CONSTITUTION

OF THE SANDY RUN BAPTIST ASSOCIATION AMENDED 1976

ARTICLE I — NAME

This body shall be known as the Sandy Run Baptist Association.

ARTICLE II — DEFINITION AND FUNCTION

Section 1. Definition: The Association is the local, cooperating, Baptist churches, in fellowship on mission in their setting.

Section 2. Function: The Association, working through the Associational Officers, consultants, and workers, provides assistance to churches by:

- A. Providing activities for increasing cooperation and harmony among the churches.
- B. Providing church leadership training opportunities.
- C. Providing program interpretation of the Southern Baptist Convention and State Baptist Convention emphasis to the churches.
- D. Providing assistance in starting and strengthening local church programs.
- E. Providing special assistance to churches in crisis situations.
- F. Providing programs for fostering unity of faith and practice.
- G. Providing programs of representative mission work.

ARTICLE III — MEMBERSHIP

Section 1. The Association shall be composed of regularly constituted Baptist Churches in cooperating fellowship with the Association, State and Southern Baptist Conventions and follows the teachings of the New Testament as set forth in the Baptist "Faith and Message" as adopted by the Southern Baptist Convention May 9, 1963.

Section 2. Receiving Members.

- A. The Association shall be the sole judge of its membership and may receive or reject churches applying for membership at its pleasure.
- B. The churches so received shall agree to come under the watchcare of the Association for a period of one year. At the close of the watchcare period, the church shall be presented for full membership to the Association during the Annual Session. Membership approval is a majority vote of the registered messengers voting.
- C. The watchcare period shall be used to determine if the church is in compliance with Article III, Section 1. The watchcare period shall be a ministry of the Missions Committee.

Section 3. Dissolving Relationships.

- A. Any church may withdraw from fellowship with the Association at its pleasure.

- B. The Association may, at any time, dissolve fellowship with any church that fails to comply with Article III, Section 1. Cooperating fellowship is defined as:
- a. Filing an annual report letter with the Association.
 - b. Being missionary in practice. The support of the causes fostered by the denomination at large and of the Association in particular shall be the test of each church as a missionary body.
- C. The Executive Board shall direct the Missions Committee to investigate charges made against a local church. Final action shall not be taken until a report from the Missions Committee is received indicating some deviating practice(s) and the Executive Board has made a consistent and earnest effort to reclaim said church.
1. The Pastor/Church Relations Committee will be assigned the responsibility of making this consistent and earnest effort which the Executive Board shall set forth in detail at that time.
 2. The offending church shall be furnished a written statement of the charges lodged against her and the findings of the Pastor/Church Relations Committee and will be given 30 days to respond to these charges before final action is taken.
 3. If the intent of the church is noncompliance with Article III, Section 1, the Executive Board shall determine that the church has been withdrawn from fellowship and the Associational records so noted.

Section 4. Reinstating Churches.

If at some future date a church desires to reinstate fellowship after dissolving the relationship under Article III, Section 3, application shall be made by the church to the Missions Committee and follow the procedures set forth in Article III, Section 2.

ARTICLE IV — MEETINGS

Section 1. Annual Meeting.

- A. The Association shall meet in annual session in October of each year. Special meetings may be called by the Executive Board provided two weeks written notice is given to the member churches.

B. Church Representation.

Each church shall be entitled to be represented by her pastor and three representatives elected by the church. Churches with more than 100 members shall be entitled to an additional representative for each additional 100 members or fraction thereof, with a maximum number of 10.

C. Seating a disputed delegation.

In the case of internal dissension within a church and two parties come to the annual meeting, each claiming to represent the church, neither party shall be seated as representatives until the question is decided as to which party is in union with the Association.

1. This question shall be given priority at the first scheduled business session on the program.
2. The decision to seat will be made by a majority of the registered representatives voting.

Section 2. Executive Board Meetings.

The Executive Board shall act for the Association in the interim between Associational sessions — either annual or called.

A. Meetings.

This body shall hold four quarterly meetings and other meetings as necessary.

B. Membership.

Each church shall be represented on the Executive Board by her pastor and two elected representatives.

ARTICLE V — ASSOCIATIONAL YEAR

Section 1. Operational Year.

The Associational year shall begin October 1, of each year and close September 30 of the following year.

In the interim period between the close of the Associational year and the approval by the annual session of the new budget, the Association shall operate on the previous budget conditions. All staff and personnel raises shall be retroactive to the first day of October.

ARTICLE VI - OFFICERS AND DUTIES

Section 1. Associational Officers

The officers of the Association shall be: the Moderator, the Vice-Moderator; Parliamentarian; Historian, Library President; Music Director, the Program Directors (Sunday School, Church Training, Brotherhood, and Woman's Missionary Union); Trustees and the Director of Missions.

Section 2. Election of Officers

- A. These officers shall be elected on the first day of the Annual Meeting for a term of one year, unless otherwise provided for in the Constitution. A majority vote of the registered representatives voting shall constitute election.
- B. These officers shall be nominated by the Nominating Committee, unless otherwise provided for in the Constitution. This Committee shall enlist these officers in accordance with Article VIII, Section 4,E.
- C. The Associational WMU leaders will be nominating at the WMU Annual Meeting following that organization's election policy. These nominations shall be referred to the Nomination Committee for presentation to the Association at the Annual Session.
- D. The elected officer may serve more than one consecutive year unless otherwise specified.

Section 3. Duties

A. Moderator:

1. The Moderator shall be the presiding officer of the Associational annual, called, and Executive Board meetings.
2. The Moderator shall serve as president of the Associational Executive Board and shall be an ex-officio member of all committees.
3. The Moderator shall work closely with the Director of Missions in seeking to accomplish the program of the Association.
4. The term of the office shall not exceed more than two (2) consecutive years.
5. In the event that the office of Moderator is vacated, the Vice-Moderator shall assume the office of Moderator. (See Article VI, Section 3, B, 6)
6. In the event that the office of Director of Missions is vacated, the Moderator shall assume the duties of Director, while retaining the duties of Moderator, until such time as a new Director is elected or an interim Director is appointed by the Executive Board.

B. Vice-Moderator

1. The Vice-Moderator shall serve as vice-president of the Associational Executive Board.
2. The Vice-Moderator shall preside at all Associational meetings in the absence of or at the pleasure of the Moderator.
3. The Vice-Moderator shall serve as Chairman of the Finance Committee.
4. The Vice-Moderator shall be an advisor to the Associational Treasurer and shall counter sign all checks.
5. The term of office for the Vice-Moderator shall not exceed more than two consecutive years.
6. The Vice-Moderator, in the event that the office of the Moderator is vacated, shall assume the office of Moderator and shall serve as Moderator until the close of the next Annual Session of the Association, while retaining the duties of the Vice-Moderator until a Vice-Moderator is elected at the next Executive Board Meeting or the Annual Session, whichever occurs first.
7. In the event that the office of Vice-Moderator is vacated for reasons other than set forth in Article VI, Section 3,B,6, the Parliamentarian shall assume the duties of the Vice-Moderator. (See article IV, 3,D,3)

C. Trustees

1. The Trustees shall be three in number.
2. The Trustees shall serve terms of three consecutive years with one-third elected each year.
3. The Trustees shall hold title to all properties owned by the Association. No conveyance of deed of trust shall be executed affecting the title of said property except upon the instruction of the Annual Session or the Executive Board.

D. Parliamentarian:

1. The Parliamentarian shall advise and assist the Moderator and the Association with respect to all matters involving proper parliamentary procedure.
2. Robert's Rules of Order shall be the procedures followed.
3. In the event that the office of Vice-Moderator shall be vacated for reasons other than set forth in Article IV, Section 3,B,6, the Parliamentarian shall assume the duties of the Vice-Moderator until the close of the next Annual Session of the Association, while retaining the duties of Parliamentarian until a Parliamentarian is elected at the Executive Board Meeting or Annual Session, whichever occurs first.

E. Historian:

The Historian shall record and keep a record of such items as would be of historical value and interest to the Association. The Historian shall maintain a file of Associational Annuals. The Historian will work closely with and be supervised by the Director of Missions.

F. Library President:

The Library President shall provide assistance to the churches in establishing and maintaining church libraries, training librarians, and disseminating the latest methods of library science. The Library President will work closely with and be supervised by the Director of Missions.

G. Music Director:

The Music Director Shall be responsible for all the music presented at Associational function. The Music Director will work closely with and be supervised by the Director of Missions.

H. Program Directors:

1. Sunday School Director:

The Sunday School Director is responsible for the Associational Sunday School Program. The Director will work closely with and be supervised by the Director of Missions.

2. Church Training Director:

The Church Training Director is responsible for the Associational Church Training Program. This Director shall work closely with and be supervised by the Director of Missions.

3. The Brotherhood Director:

The Brotherhood Director is responsible for the Associational Brotherhood Program. This Director shall work closely with and be supervised by the Director of Missions.

4. The Woman's Missionary Union Director:

The WMU Director is responsible for the Associational WMU Program. This Director shall work closely with and be supervised by the Director of Missions.

I. Director of Missions:

The Director of Missions is responsible for the supervision of the Associational Program. See Article VII for details of duties.

J. Other officers may be added when needed and properly elected.

Section 4. Program Consultants and Other Workers:

Program Consultants and other workers will be added as needed. These workers shall be selected by the Program Director and the Director of Missions and submitted to the Nominating Committee for presentation to the Association for election.

Section 5. Associational Representatives:

Associational representatives will be elected for the following institutions and agencies.

- A. Baptist Children's Homes of North Carolina, Inc.
- B. Baptist Hospital, Inc.
- C. Baptist Literature (Biblical Recorder)
- D. Cooperative Program
- E. North Carolina Baptist Homes, Inc.
- F. Other representatives (such as the American Bible Society, Annuity Board, North Carolina Baptist Foundation, etc.) may be added when deemed necessary and properly elected.

ARTICLE VII - DIRECTOR OF MISSIONS AND ASSOCIATIONAL STAFF AND PERSONNEL

Section 1. Director of Missions

- A. Call: upon election by the Association, the Director shall hold office for an indefinite period; with retirement at age 65, retirement to take effect upon December 31 of the year he reaches retirement age.
- B. Election: A search committee, appointed by the Moderator, with the approval of the Executive Board, shall seek out a suitable person as Director, and shall place this person's name in nomination as Director to the Association at the Annual Session or at a special called meeting of the Association, for this purpose. Nominations will not be allowed from the floor at this time. The Moderator shall call for the vote in an appropriate manner. A majority vote of the registered representatives voting shall constitute a call.
- C. Duties:
 - 1. The Director shall be the administrative officer of the Association and shall be an ex-officio member of all associational committees.
 - 2. The Director is responsible for the on-going work and program of the Association.
 - 3. The Director is responsible for the supervision of all associational staff and personnel.
 - 4. The Director's position description shall be set forth as an Executive Board directive and subject to change by the vote of that body.
 - 5. The Executive Committee shall work with the Director as set forth under Article VIII.

Section 2. Associational Staff and Personnel

A. Employment

1. The Association shall employ such staff as necessary to carry out the various phases of the Association's program efficiently and effectively.
2. The Director of Missions shall develop a job description for each of the paid personnel of the Association and office procedures for the operation of the Associational Office.

B. Office Secretary

1. The office Secretary shall be employed on a permanent basis following the procedure of employment set forth by Article VIII, Section 4,A,3.
2. The duties shall be set forth by a job description (Article VII, Section 2,A,2).
3. The Secretary shall also act as the Clerk of the Association.

C. Treasurer

1. The Treasurer shall be employed on a permanent basis following the procedure of employment set forth by Article VIII, Section 4,A,3.
2. The duties shall be set forth by a job description (Article VII, Section 2,A,2)

ARTICLE VIII — ASSOCIATIONAL EXECUTIVE BOARD

Section 1. Make up.

The Associational Executive Board shall be composed of the Officers of the Association, each pastor and two representatives of each church that is a member of the Association. The Moderator shall serve as chairman and the Director shall be an ex-officio member.

Section 2. Duties.

- A. This body shall act for the Association in the interim between annual meetings.
- B. The Executive Board shall carry out the policies and will of the Association.
- C. The Executive Board shall hold four quarterly meetings and as many other called meetings as is necessary to transact the business of the Association.

Called meetings may be scheduled by either the Moderator or the Director.

Section 3. Committees.

A. Standing Committees.

1. The Executive Board shall elect such standing committees as may be deemed necessary to carry out the various phases of the program of the Association efficiently and effectively.
2. The standing committees shall include: the Executive, the Finance, the Properties, the Social Concerns, Nominating, Program, Associational Council, Missions, Place and Preacher, Resolutions, Evangelism, Ordination, Pastor/Church Relations, Memorial, and Dedication.

B. Temporary Committees.

Committee may be elected or appointed at any time to perform temporary functions. The Executive Board shall determine when these duties have been performed and dismiss the committee.

Section 4. Committee Duties.

A. The Executive Committee.

1. This Committee shall be composed of the Moderator, who shall serve as Chairman; the Vice-Moderator; and the Chairmen of the Missions, Evangelism, and Nominating Committees; and two at-large members selected by vote from the Executive Board
2. This Committee shall meet upon the call of the Chairman and/or the Director.
3. This Committee shall initiate and recommend matters concerning business management and approve the employment of all associational staff personnel.
4. This Committee shall give guidance and assistance to the Director in formulating and promoting the general work of the Association.

B. The Finance Committee.

1. This Committee shall include the Vice-Moderator, the Treasurer, Chairman of the Properties Committee, and the Program Directors.
2. The Vice-Moderator shall serve as chairman.
3. This Committee is charged with promoting stewardship emphases in the Association.
4. This Committee shall plan an annual budget for the Association and present it for approval to the Executive Board at the Executive Board meeting prior to the Annual Meeting.
5. This Committee shall provide annually for the audit of the financial records and report the condition of these records to the Executive Board.
6. This Committee shall keep the Executive Board informed as to the financial condition of the Association.

C. The Properties Committee.

1. This Committee shall be composed of 5 members which shall include: 3 at large members, nominated by the Nominating Committee, one of these nominated as Chairman; the Chairman of the Trustees and the Finance Committee Chairman.
2. This Committee shall correlate all recommendations coming to the Executive Board relating in any manner to the physical properties held by the Association. This will include any buildings and grounds that may be acquired by the Association, the present office, insurance on the office and equipment, office equipment, and long-range planning for the development of Associational properties and equipment.
3. This Committee is to make such recommendations as it may find necessary relative to the physical properties of the Association to the Executive Board for action.

D. Social Concerns Committee.

1. This Committee shall be composed of 7 members which shall include: 3 at large members, nominated by the Nominating Committee, one of these nominated as Chairman; the Brotherhood Director; the WMU Director; and the Chairman of the Missions and Evangelism Committees.
2. This Committee shall survey the needs of the community, social, physical, ethical, and moral and make recommendations to the Executive Board related to their findings. The areas of interest for this committee shall include alcohol, drugs, crime, delinquency, gambling, race-relations, salacious literature, the poor, politics, the aged, and others as directed by the Executive Board.

E. Nominating Committee.

1. This Committee shall have 5 members. The Director of Missions shall meet with this Committee.
2. This Committee shall bring a report to the Annual Meeting of the Association nominating: the Associational Officers, Representatives of Institutions and Agencies, Associational Committees, and Associational Program Leadership, except in those instances as may be specified otherwise by the Constitution.
3. This Committee shall present nominations to the Executive Board to fill the vacancies of any of these offices, as set forth in Item 2 above, if vacancies occur in these offices between Annual Sessions, unless otherwise provided for by the Constitution.

F. Program/Registration Committee.

1. This Committee shall be composed of three members who shall serve three years. One-third to be elected annually. The one rotating off shall serve as Chairman.
2. This Committee shall arrange the program for the Annual Associational Meeting.
3. This Committee shall work closely with the Director in planning the Annual Meeting schedule and scheduling speakers.
4. The program shall be completed no later than thirty days prior to the Annual Meeting.
5. This Committee shall act as the Registration Committee on the days of the Annual Meeting. A report of the number of messengers and visitors shall be made to the Annual Meeting.

G. Associational Council.

1. This Committee shall be composed of the Program Directors and the Director, who shall act as Chairman.
2. This Committee shall plan and schedule the program work of the Association.
3. This Committee shall prepare a calendar of activities, based on the Associational year, in a manner that will assure the most effective coordination of the Association's effort and present this calendar

for adoption at the Executive Board meeting prior to the Annual Meeting.

4. This Committee shall meet at the call of the Director.

H. Missions Committee.

1. This Committee shall be composed of at least 5 members with at least one member being an active pastor.

2. This Committee will continually survey the community to determine what, if any, mission activities may be met through the cooperative efforts of the churches and to report their findings in writing to the Executive Board.

3. All mission activities, such as Mission Vacation Bible School, Fellowship Bible Classes, starting new Sunday Schools and churches, migrant workers, resort ministries, and others shall be under the supervision of this Committee as directed by the Executive Board.

4. This Committee shall be responsible for the enforcement of Article III, Section 2 and 3.

a. All applications for churches seeking fellowship with this Association will be processed by this Committee and their findings and recommendations for acceptance or rejection of a church shall be made to the Executive Board.

b. This Committee shall oversee the watchcare period of a church seeking and approved for membership.

c. This Committee shall investigate all charges made against member churches that may be in violation of Article III, as directed by the Executive Board.

I. Pastor/Church Relations Committee.

1. This Committee shall be composed of the Director, two lay persons and two pastors.

2. The Committee shall meet at the call of the Director.

3. This Committee shall act as a mediating and advisory body to a church and/or pastor in the event of a misunderstanding and/or a breakdown in communication between said church and pastor.

4. As a source of mediation, this Committee shall reach no public decision. The Committee shall act as mediator only when its services are desired and requested by an officer of the church and/or the pastor. The Committee Members shall not act individually except as directed by the Committee.

5. The Director, upon receipt of information that a crisis situation exists in a church, may request a discrete inquiry be made, at which time if a serious condition is determined to exist, suggest to the parties the availableness of this Committee, reminding the church and pastor of this Committee's service.

6. This Committee shall have the responsibility of acting under the provisions of Article III, Section 3 and 4 as directed by the Executive Board.

J. Evangelism Committee.

1. This Committee shall be composed of five members.

2. This Committee shall direct and promote a perpetual program and spirit of evangelism throughout the Association.
3. This Committee shall be responsible for all Associational-wide evangelistic activities. The Executive Board shall define what activities shall be considered evangelistic.

K. Ordination Committee.

1. This Committee shall be composed of three members. One shall serve as chairman and the others shall be recording secretaries.
2. This Committee shall, upon request of a local church, arrange and conduct an ordination council for a candidate for the gospel ministry or the deaconship.
3. The Ordination Council shall be composed of this Committee, all pastors and deacons of the churches of the Association.
4. The Chairman of this Committee shall moderate the Council examination.
5. This Committee shall report the Council proceedings to the Associational office in writing. This report will include the recommendation of the Council. This recommendation will then be composed into a letter which will be sent to the church representing the Association's recommendation to that church.
6. The recommendation of the Association is not binding upon the local church. The church will act on the recommendation as it desires. If the church action is considered in violation of Article III, this Committee will so report to the Executive Board for action.
7. This Committee shall conduct the Council examination in accordance with the Executive Board's guidelines.

L. Place and Preacher Committee:

1. This Committee shall be composed of three members.
2. This Committee shall determine the meeting place of the Annual Associational Meeting following the administrative procedure set forth by the Executive Board.
3. This Committee shall select the speaker and alternate speaker for the Annual Associational sermon following the administrative procedures set forth by the Executive Board.

M. Memorial Committee.

1. This Committee shall be composed of three members.
2. This Committee shall plan and present at the Annual Meeting, a memorial service honoring church members who have departed this life during the previous Associational year.

N. Dedication Committee.

1. This Committee shall be composed of five members, with three acquired to form a quorum.
2. This Committee shall select for recommendation to the Executive Board, persons (living or deceased, pastors and/or church staff, Associational or denominational workers) who have distinguished themselves by service to the Association and are considered worthy to

be honored by the Association.

3. This Committee is to report to the Executive Board no later than the meeting prior to the Annual Meeting a written report which shall include:
 - a. the name(s) of the person(s)
 - b. an account of the work felt to be significant
 - c. a suggested method of honoring the person(s)
 - d. or a report stating no one should be considered this year
- O. Resolutions Committee.

1. This Committee shall be composed of three members.
2. This Committee will function during the Annual session of the Association.
3. Resolutions for association approval will be made to the association on the first day and referred to this Committee for study and to report back on the second day of the Annual Meeting. Those who plan to present resolutions to the Association are urged to present these to the Resolution Committee in writing prior to the first meeting day, if possible.
4. This Committee will give each resolution careful consideration and act on each in a suitable manner which shall include the privilege of:
 - a. rewording the original statement
 - b. drafting a substitute resolution
 - c. requesting a study be made before action is taken by the Association.
5. A resolution may be introduced to the Association on the second day without going through the Resolutions Committee provided this presentation action is approved by two-thirds of the representatives present and voting.
6. This Committee will also originate resolutions of appropriate nature present these along with other resolutions to the Annual Session.

Section 5. The various committees shall meet at the call of the committee chairman, or the Moderator, or the Director, or as specifically set forth in the Constitution.

Section 6. The various committees may request additional members be added to their committees for specific purposes. The Moderator shall make these additional placements of personnel from the Executive Board.

ARTICLE IX — AMENDMENTS

This constitution may be amended at the annual meeting of the Association by a two-thirds vote of the majority of the registered representatives voting on the second day of the Annual Meeting, at a time provided for by the Program Committee, provided the proposed amendment has been presented to the Executive Board, in writing, thirty days prior to the Annual Meeting, and provided the proposed amendment is read to the Association on the first day of the Annual Meeting.

**PROCEEDINGS
OF THE
SANDY RUN BAPTIST ASSOCIATION
NINETY-THIRD ANNUAL SESSION**

Monday, October 25, 1982

Mount Pleasant (R) Baptist Church, Forest City, N.C.

1. The Ninety-Third Annual Session of the Sandy Run Baptist Association met with the Mount Pleasant (R) Baptist Church, Forest City, North Carolina, Monday, October 25, 1982, opening at 6:30 p.m., with the registration of representatives and guests.

2. Mr. Curt Frederick, Minister of Music and Youth, Florence Church, led the opening hymn, "Come, Christians, Join to Sing."

3. Dr. Wayne H. Blackwood, pastor of the Bethel Church and Moderator of the Association, called the association to order and welcomed everyone to the Ninety-Third Annual Session.

4. The Reverend W. Melvin Owens, pastor of the host church, welcomed everyone to the Mount Pleasant (R) Church, commenting that this was the first time since 1946 for this church to host the association's annual meeting and in the words of Minnie Pearl, we are "just so proud to be here."

5. The Reverend Ray Hooper, pastor of Floyd's Creek Church, presented a devotional thought using as his text, Hebrews 11:7. Noah stood firm on his faith and built an ark. The ark was his shelter — his refuge in the midst of the storm. Our refuge is Jesus Christ. We must stand firm on our faith and ride out the storms of life with Jesus.

6. A motion was made by the Moderator that the messengers registered this evening and those that would register on Tuesday evening be constituted as the Ninety-Third Annual Session of the Sandy Run Baptist Association. Motion was seconded and carried.

7. The Reverend S. Guy Cabaniss, pastor of the Calvary Church and Chairman of the Program-Registration Committee, presented the following agenda to the session and moved for its adoption as the program for the Ninety-Third Annual Session. Motion was seconded and carried.

**SANDY RUN BAPTIST ASSOCIATION
PROPOSED AGENDA
93rd. ANNUAL SESSION
Monday, October 25, 1982
MOUNT PLEASANT BAPTIST CHURCH
Forest City, N.C.**

6:30 p.m. **REGISTRATION**
6:45 p.m. **DEVOTIONAL PERIOD**

Hymn of Praise: "Come Christians, Join To Sing" No. 61

| | |
|---|------------------------|
| Call to Order | Dr. Wayne Blackwood |
| Welcome to the 93rd Annual Session | Dr. Wayne Blackwood |
| Welcome to Mt. Pleasant Church..... | Rev. W. Melvin Owens |
| Devotional Thought and Prayer | Rev. Ray Hooper |
| 7:00 p.m. Parliamentary Call To Constitute the 93rd. Annual Session | |
| 7:03 p.m. Presentation of Annual Program | Rev. Guy Cabaniss |
| 7:05 p.m. Introduction of New Church | |
| Personnel..... | Rev. A. Graham Brooks |
| 7:10 p.m. Annuity Board Report | Rev. Claude Simpson |
| 7:20 p.m. Business Session | |
| Dedication Committee Report..... | Rev. B.M. Strickland |
| Resolutions Briefing to Messengers | Rev. Jack Maguire |
| Missions Committee Report | Rev. Raymond Whitfield |
| Properties Committee Report..... | Rev. Malone Thomason |
| Finance Committee Report..... | Rev. A. Graham Brooks |
| Proposed Budget for 1982-83 | Rev. A. Graham Brooks |
| Nominating Committee Report..... | Mrs. Sophia Bradley |
| Trustee Recommendation | Mr. Webb Hunt |
| Miscellaneous Business | |
| 7:50p.m. Stand Up - Say Hello | |
| 7:52 p.m. Program Reports | |
| Sunday School | Rev. Dan Straw |
| Woman's Missionary Union | Mrs. Carolyn Hardin |
| Brotherhood | Rev. Carl Street |
| Music..... | Mr. Curt Frederick |
| Church Training | Rev. Herman Hicks |
| 8:45 p.m. Registration Committee Report | Rev. Guy Cabaniss |
| 8:47 p.m. Hymn: For the Beauty of the Earth..... | No. 54 |
| Choral Worship: Hallelujah, I Love Him | Mr. Curt Frederick |
| 8:57 p.m. Moderator's Address | |
| Introduction of the Speaker | |
| Solo | Mrs. Frances Bailey |
| Moderator's Address | Dr. Wayne Blackwood |
| Dismiss To Shiloh Baptist Church 6:30 p.m., Tuesday, October 26, 1982 | |

93rd. ANNUAL SESSION

Tuesday, October 26, 1982
 SHILOH BAPTIST CHURCH
 Rutherfordton, N.C.

| | |
|---|--------|
| 6:30 p.m. REGISTRATION | |
| 6:45 p.m. DEVOTIONAL PERIOD | |
| Hymn of Praise: Joyful, Joyful, We Adore Thee | No. 31 |

| | | |
|-----------|---|--|
| | Call to Order | Dr. Wayne Blackwood |
| | Welcome Shiloh | Rev. Paul Brock |
| | Devotional Thought and Prayer | Rev. Ray Webb |
| 7:00 p.m. | Memorial Service | Mr. Ron Mayse |
| 7:10 p.m. | Business Session | |
| | Place and Preacher Committee Report | Rev. Guy Cabaniss |
| | Dedication Approval | Rev. B.M. Strickland |
| | Trustee Recommendation | Mr. Webb Hunt |
| | Budget Approval | Rev. A. Graham Brooks |
| | Election of Moderator and Vice-Moderator | Rev. Otis Wheelhouse |
| | Miscellaneous Business | |
| 7:40 p.m. | Director of Missions Address | |
| 8:00 p.m. | Stand up and Say Hello | |
| 8:02 p.m. | Institutional Reports | |
| | Baptist Children's Homes, Inc. | Rev. Luther Osment |
| | Baptist Hospital | |
| | Baptist Homes, Inc. | |
| | Christian Higher Education | |
| | Christian Action League | |
| 8:40 p.m. | Registration Committee Report | Rev. Guy Cabaniss |
| 8:42 p.m. | Hymn: My Jesus, I Love Thee | No. 76 |
| | Choral Worship: Hark, the Voice of Jesus Calling | Mr. Curt Frederick |
| 8:52 p.m. | Annual Sermon | |
| | Introduction of the Speaker | |
| | Solo and Duet | Mr. Johnny Richards and Mr. Steven Matheny |
| | Annual Sermon | Rev. Joe Richards |
| | Special Awards Presentation | Rev. Otis Wheelhouse |
| | Adjournment of 93rd. Annual Session | |

8. The Reverend A. Graham Brooks, pastor of the First Broad Church and Vice-Moderator of the association, introduced all the new pastors and church staff in the association present at this session. Pastors recognized were: the Reverend Philip D. Bailey, Temple; the Reverend Charlie W. Blackwell, Harmon Street; the Reverend John B. Creech, Sr., High Shoal; and the Reverend Ray Hooper, Floyd's Creek. Church staff recognized were: the Reverend Robert R. Jones, III, Minister of Music, Caroleen; the Reverend Carroll S. Kirby, Minister of Music and Education, Bethel; and the Reverend Benjamin F. Sprouse, Jr., Associate Pastor, Pilgrim. After the introductions, Reverend Brooks offered the right hand of fellowship and welcome to these new workers.

9. The Reverend Claude Simpson, the Annuity Board representative for the association was unable to be present at this session. His report was presented from the Advance Book of Reports and accepted as given.

10. The Moderator called the association into its first business session.

A. Dedication Committee: Reverend B.M. Strickland, pastor of Broad River Church and Chairman of this committee presented the names of

- the Reverend M.D. Blanton and Mrs. Mabel Bridges Cargill to which the 1982 Annual Minute Book would be dedicated, and stated that the vote on this recommendation would be taken on the following evening.
- B. Resolutions Committee: Reverend Jack Maguire, pastor of Forest City First Church and Chairman of this Committee indicated his committee was ready to receive resolutions should there be any. Procedures for making resolutions are explained in the Advance Book of Reports.
- C. Missions Committee: Acting for the Chairman, Reverend Otis J. Wheelhouse, Jr., Director of Missions, presented the Missions Committee report. The Green Creek First Baptist Church indicated by letter dated August 11, 1982, that it was withdrawing fellowship from the Sandy Run Association to seek admission to the Polk Association in October, 1982, at the annual meeting of the Polk Association. The motion was made and seconded that this request be granted and that the records be so noted that the withdrawal was effective at this meeting and that the Green Creek First Baptist Church be commended to the Polk Baptist Association. The motion carried.
- D. Properties Committee: Reverend Malone Thomason, Minister of Music, Spencer Church and Chairman of this committee, reported that long-range plans for the development of the associational property are just now in the beginning stages. The conference room of the office building has been used for a seminary extension class and some churches have used the grounds for R.A. camping. The churches were urged to continue efforts to retire the debt on the property so we can move ahead with needed development.
- E. Finance Committee: Reverend Graham Brooks, chairman of this committee, presented the Finance Committee report which was accepted. He then presented the proposed associational budget for 1982-83. He explained that the 200 Accounts, Salaries and Benefits, would remain the same as for 1981-82 until after the first quarter of the new associational year. At that time, the finances of the association would be reviewed by the Finance Committee and the Executive Board and any increases would be retroactive to the beginning of the associational year. This was given as information with the vote coming the following evening.
- F. Nominating Committee: Acting for the chairman, Dr. Blackwood made the motion that the report of this committee, as appearing in the Advance Book of Reports, be accepted. This motion was seconded and carried.
- G. Trustees Report: Mr. Webb M. Hunt, Jr., Chairman, reported that as of December 1, 1982, the balance of \$39,365.87 would be due on the associational property, ending the two-year note being carried by the Sisk Estate. The family has been contacted and is no longer interested in carrying the note. It was suggested that an additional loan be secured from a bank or savings and loan institution. This was presented as information to be voted on the following evening.

- H. The Moderator called for any miscellaneous business. There was none.
11. Moderator Blackwood called upon the Vice Moderator, Reverend Graham Brooks, to preside. Reverend Brooks asked everyone to stand and say "Hello" to someone around them.
12. Reverend Brooks called for the program reports:
- A. Sunday School: Reverend Dan Straw, pastor of Florence Church and Associational Sunday School Director presented this report. We can report some good news. Progress has been made this year. Many churches reported increases. I appreciate the support and cooperation and know you will give Ray Belue the same support you have given me this past year. I challenge the churches to continue the good work — working, caring, continuing to reach out to people. The report was adopted.
- B. Woman's Missionary Union: Mrs. Billy V. Hardin, member of the Bethany Church and Associational WMU Director, presented this report. We will be busy this year as we have been in the past year. We want to be doing not just talking. Something new for the coming year, with the help of the office secretary, will be a WMU Newsletter, hopefully to be published quarterly. Program report was adopted.
- C. Brotherhood: Reverend Carl Street, pastor of Wilson Church and Associational Brotherhood Director, presented this report. This is one of the greatest tools we can have — a Brotherhood. This is my third year to be working in Brotherhood and it has been a growing experience for me. Report was adopted.
- D. Music: Mr. Curt Frederick, Minister of Music and Youth, Florence Church, and Associational Music Director, presented this report. We appreciate those singing in the choir for this session. It is composed of many from various churches, most of whom attended our recent and successful church Music Workshop. If you enjoy singing, join us tomorrow evening. Report was adopted.
- E. Church Training: Reverend Herman F. Hicks, Minister of Education, Spencer Church, and Associational Church Training Director, presented this report. State-wide, Church Training is growing and I hope this is a trend for us that we realize a need to train leaders and church members. In our association, thirty-nine churches have Church Training. Report was adopted.
13. Reverend Guy Cabaniss, Chairman of the Registration Committee, reported 202 messengers and 46 visitors had registered.
14. Mr. Curt Frederick led in the congregational hymn, "For the Beauty of the Earth."
15. Mr. Frederick then led the choir in the singing of "Hallelujah, I Love Him." Solo parts were by Reverend Bobby Jones, Mrs. Salina Frederick, Reverend Carroll Kirby and Reverend Malone Thomason.
16. Reverend Graham Brooks introduced Dr. Wayne H. Blackwood, Moderator, for the Moderator's Address.
17. Mrs. Palmer Bailey, accompanied by Reverend Carroll Kirby, brought

the special music, "Be Our Guide Through Life." Both of these are members of the Bethel Church.

18. Reverend Graham Brooks led in prayer.

19. Dr. Wayne Blackwood brought the message, using as his text, 1 Chronicles 28:9, 19-21. God surely has placed before this association challenges. We are living in a time when more people are willing to listen to the gospel. We have opportunity in the 8.5 x 85 — in our Brotherhood — in our WMU. Within our own local area we have a challenge — an open door that is before us. We have the vision of a retreat area on our property. We have an opportunity as never before — an open door is before us. It takes commitment, it takes faith, it takes courage on the part of our people and churches to go through an open door. God has called us to a job — to a work — a job divinely assigned to us. David didn't choose Solomon. He would have chosen his son, Absalon. God assigned that task to Solomon. We have not chosen our task, Jesus has chosen and given this to us. Preaching, teaching and witnessing — assigned directly from the hand of God. It is God's plan for you and I to reach the world for God. Jerusalem is your own church field. Begin at Jerusalem then go forward. If we are going to do the work of God, our hearts must be in it. Our hearts can't be in it except God be in our hearts. God has called us to a work together . . . God has given gifts, talents, to his people — all given for the purpose of equipping the saints for the ministry. God has given this association so many talented people. . . . Let us work together. Our gifts differ and we differ — we don't always agree. No association can stand for a church to say if they are not going to do it my way, I will not do anything. God says we need to work together. Our gifts are to be dedicated to Him. He calls us to work with a promise. God promises His presence. Reverend Richard Spencer, a former pastor in this association, once told of the old man planting a peach tree, knowing he would probably never see the fruit of the tree. When asked why he planted the tree, he replied it was for those who would follow him. When we work towards a retreat area, it is an investment in the life of the adults and youth alike. God has great things in store for the Sandy Run Baptist Association — great things in store for us. Can we join in faith — pastors, messengers — can we say tonight — can we go back to our churches and say that by the grace of God we are going to see great things for God. We could have a spiritual awakening across this county. . . . The people were asked to stand together in commitment.

20. Dr. Blackwood led in the closing prayer.

21. The Moderator adjourned the meeting to meet with the Shiloh Church the following evening.

SECOND SESSION

22. The Second Session opened at 6:30 p.m., at the Shiloh Church, Rutherfordton, N.C., with the registration of messengers and guests.

23. The annual session was called to order by Moderator Wayne H. Blackwood.

24. The congregation was led in the singing of the hymn, "Joyful, Joyful, We Adore Thee" by the Reverend Robert R. Jones, III, Minister of Music, Caroleen Church, beautifully accompanied by the piano, organ, the Caroleen Church handbell choir and four brass instrument players.

25. Dr. Blackwood expressed his appreciation to the Shiloh Church for the use of their church.

26. Reverend Paul T. Brock, pastor of the host church, welcomed the association to Shiloh Church.

27. Reverend Ray Webb, pastor of the Lavonia Church, was recognized for the evening's devotion, using as his text, 1 Kings 18:17-39. Too many Christians are on the grandstand — just spectators, instead of going to battle. Jesus is calling all of us to stand up and be counted. . . . The key to Godly fruit is Godly root. . . . likeness. Reverend Webb then closed in prayer.

28. Mr. Ron Mayse, Music Director, Concord Church, led the annual Memorial Service. His scripture reading was John 14:1-6. Sharing mutual feelings through song, Mr. Mayse sang "Love Grew Where the Blood Fell." He was accompanied by Mrs. Mack McKeithan of Florence Church, at the piano.

29. Second Business Session:

A. Place and Preacher Committee: Reverend S. Guy Cabaniss, Chairman, moved that the Ninety-Fourth Annual Session of the Sandy Run Baptist Association be held on Monday, October 24, 1983, with the Goode's Creek Church, Mooresboro, and on Tuesday, October 25, 1983, with the Bethany Church, Forest City. The preacher for the Annual Sermon will be the Reverend Arthur Collum, pastor of the Trinity Church, with the Reverend B.M. Strickland, pastor of the Broad River Church as the alternate. This report was adopted.

B. Dedication Committee: Reverend Broughton M. Strickland, Chairman, made a motion, seconded by this committee, that the 1982 Annual Minutes be dedicated to the Reverend Marion David Blanton and Mrs. Mabel Bridges Cargill. There were no other nominations from the floor. Motion carried.

C. Trustees Report: Mr. Webb M. Hunt, Jr., Chairman, reported again on the balloon note presently being carried by the Sisk family, with the final amount of \$39,365.87 to be paid December 1, 1982. It was noted that with monies presently on hand, the association would still have to borrow approximately \$29,000 to pay off the current note to the Sisk family. Motion was made and seconded that the Trustees be authorized to secure a loan of approximately \$29,000. Motion carried.

D. Finance Committee: Reverend Graham Brooks, Chairman, presented the proposed budget for the Association for the year 1982-83. It was noted that since we had voted to secure a loan to pay off the existing loan to the Sisk family that this additional amount would have to be added to the budget figures as shown in the Advance Book of Reports. Reverend Brooks then presented some figures indicating that approximately \$2,836.20 should be added to the budget for 1982-83 plus whatever amount of interest would be applied.

Motion was made and seconded that the budget for 1982-83, as presented, with the 200 Accounts, Salaries and Benefits, to be reviewed at the next Executive Board's meeting after the first quarter of the new associational year, and with the additional amounts necessary following the securing of the new property loan, be approved. Some discussion followed. Moderator Blackwood asked the churches to look at their own budgets and to give to the property fund before December 1. The Moderator called for the vote. The budget was adopted without opposition.

E. Election of the Moderator and Vice Moderator: Reverend Otis Wheelhouse, acting for the Nominating Committee chairman reported:

(1) Dr. Wayne H. Blackwood was nominated to a second term as Moderator. There were no nominations from the floor and Dr. Blackwood was elected by acclamation.

(2) Reverend A. Graham Brooks was nominated for a second term as Vice Moderator. There were no nominations from the floor and Reverend Brooks was elected by acclamation.

F. Resolution Committee: Reverend Jack H. Maguire, pastor of Forest City First and Chairman of this committee, presented the following resolutions:

(1) WHEREAS, the Ninety-Third Annual Session of the Sandy Run Baptist Association met October 25 and 26, 1982, at Mount Pleasant (Rutherford) Baptist Church and Shiloh Baptist Church, and WHEREAS, Pastor Melvin Owens and Pastor Paul Brock, and each of their respective congregations have carefully and adequately planned for our comfort and convenience, and WHEREAS, these two churches are generous and supportive to the association on a regular basis,

WE, the messengers to the Ninety-Third Session of the Sandy Run Baptist Association do gratefully acknowledge their hospitality.

(2) WHEREAS, the churches of the Sandy Run Baptist Association enjoy working together to serve our Lord and Christ, and WHEREAS, the churches also cooperate with the State Convention and the Southern Baptist Convention, and

WHEREAS, we are engaged in Bold Mission Thrust, to reach every person in the world with the Gospel message,

WE, the messengers to the Ninety-Third Session of the Sandy Run Baptist Association do express our appreciation to those leaders

who challenge us to reach unto the ends of the earth, and WE express our appreciation to our Moderator, Dr. Wayne H. Blackwood, for his stirring challenge to evangelize the world, beginning on our own mission field, and

WE encourage our congregations to promote Bold Mission Thrust and participate in this evangelistic endeavor by

FIRST, praying that the Lord of the harvest would enjoy our labors in His work, and

SECOND, sharing our money through increased giving to the Co-operative Program for new ministries, and

THIRD, fervent and consistent prayer support for those who are serving — both home and foreign fields, both full-time and special/volunteer service.

- (3) WHEREAS, Mr. Curt Frederick has served this year as Associational Music Director, in addition to his various duties as Minister of Music and Youth at the Florence Baptist Church, and WHEREAS, the Associational Music leaders have led this year in training and expression for all churches, and WHEREAS, Mr. Curt Frederick and the Reverend Robert R. Jones, III, have led us in creative and inspiring praise through music, THEREFORE, we the messengers to this Ninety-Third Annual Session of the Sandy Run Baptist Association express our deep appreciation to our music leaders for this experience and our commitment to allow varieties of music to inspire us in our home churches.

These resolutions were approved by the messengers.

- G. Miscellaneous Business: Reverend Otis Wheelhouse read to the messengers a letter just received from the Liberty Baptist Mission, signed by Mr. Marshall Harrill, Chairman, Steering Committee, and Reverend Owen Duncan, Pastor, making a formal request that the church be received into the fellowship of the association. Reverend Wheelhouse said this was being presented as information and would be turned over to the association's Missions Committee for further consideration.
30. The Moderator recognized the Director of Missions, Reverend Otis J. Wheelhouse, Jr., for the Director's Address. The scripture reading was from Isaiah 58:1-12, with the message dealing with being "Repairers of the Breach." (This message is included as part of the printed annual minutes.)
31. The Moderator called for any new personnel who might be present and not recognized the previous evening. Pastors recognized were: the Reverend David A. Jones, pastor-elect, Gray's Creek; and the Reverend Albert Teague, Pores Ford. These men were welcomed into the fellowship of the association.
32. Moderator Blackwood recognized representatives of the agencies and institutions of the Convention.
- A. Reverend Luther Osment of the Baptist Children's Homes spoke of the changing times in which we live and how the children are affected.

Many of the children in the past were orphans. In our Children's Homes today, we are dealing with children who are the victims of a sinful world. The real heroes are the houseparents. A good example has been our own Thermal Belt Baptist Youth Shelter located here in Forest City. Richard and Janie Honrine served faithfully and well for many years and have now resigned. The new houseparents are Mike and Patricia Bradford and are already serving well in this capacity.

B. Reverend W. Vann Carroll presented the report on the Biblical Recorder. He urged the churches to subscribe to this vital source of information for our state convention.

33. A report from the Registration Committee was called for. Reverend Guy Cabaniss reported 196 messengers and 28 visitors had registered.

34. Reverend Bobby Jones led the congregation in the singing of the hymn, "My Jesus, I Love Thee."

35. Reverend Jones introduced the instrumentalists who were serving in such an inspiring manner: the Handbell Choir of Caroleen Church; Mrs. Jean Tisdale, Bethel Church, at the organ; Mrs. Pam McKeithan, Florence Church, at the piano; and the brass players, Mr. Robert Huskey, Hick's Grove Church, Mr. Neil Perry, Caroleen Church, Mr. Dwight Maxwell, Second Baptist Church of Rutherfordton, and Mr. Chris Cole of Kings Mountain.

36. Reverend Jones then led the choir in "Hark, the Voice of Jesus Calling." The congregation was invited to join in the singing of two verses of "Lead On, O King Eternal."

37. Dr. Blackwood, moderator, introduced Reverend Joe Richards, pastor of Sandy Mush Church, for the Annual Sermon.

38. Mr. Johnny Richards, son of Reverend Joe Richards, and Mr. Steven Matheny sang a most inspiring song they had written together (not yet titled). They then sang "Rise Again."

39. Reverend Joe Richards' text for his message was from John 15:1-11. The hymn writer said, "Blest be the tie that binds our hearts in Christian love." As messengers of the 93rd annual meeting of the Sandy Run Baptist Association, it would be well for us to read those words — and listen to those words. . . . the Tie that binds is blest. . . . Now, sometimes we get things turned around — backward. We try to use Christian love as that which binds us together, but it is not Christian love that binds us together — it is the Tie. Some of us feel it is the plans that we have that bind us together. There are others who contend that it is the programs we are able to present. Others feel it is not the plans, nor the programs, but the purpose that holds us together. The Tie that binds us together is Jesus Christ, God's Son. We need again to see that it is Jesus that binds us together. . . . we must fit into the Tie before we can experience Christian love. When this connection is broken, when Jesus is no longer the Tie that binds, we will find that our missions will go astray. Reverend Richards had the congregation to stand, join hands and sing the song, "Blest Be the Tie."

40. Reverend Wheelhouse expressed appreciation for the talent shown by Johnny Richards and Steven Matheny in the writing and presenting of their

song.

41. Reverend Wheelhouse then presented special awards in the area of study courses for the year 1981-82. The Sunday School award was received by the Wilson Church and the Church Training award was received by the Temple Church. An award in the area of overall study courses studied was presented to the Wilson Church.

42. There being no further business and the program having ended, the meeting was adjourned with prayer led by the Reverend Albert Teague, pastor of Pores Ford Church.

MESSENGERS TO THE ANNUAL SESSION

(1-Attended first session; 2-Attended second session;
1-2-attended both sessions)

ADAVILLE: Robert Proctor (2)

ALEXANDER: Lloyd Bradley (1-2); George O. Bowen, Jr. (2); Shirley Bowen (2); Mrs. Ethel O. Carroll (1-2); Rev. R.J. Hogan, pastor (1-2); Foy Humphries (2); Myra Waters (2).

BETHANY: Billy V. Hardin (1-2); Mrs. Carolyn Hardin (1-2); Dan Huskey (1); Freda Huskey (1); W.C. Toney, Jr. (1); Rev. Glenn Rushing, pastor (1).

BETHEL: Dr. Wayne Blackwood, pastor (1-2); Nell Bridges (2); W.D. Byars (1-2); Joanne Campbell (1-2); Manley Forbes (1-2); Mrs. Manley Forbes (1-2); Katie Hamrick (1-2); Estelle Jolley (1-2); Rev. Carroll Kirby (1); Aileen Morehead (1); Harl Owens (1); Donie Smith (1-2).

BIG SPRINGS: James Campbell (2); Hoyle Gold (1-2); Mrs. Guy Lattimore (1-2); Clyde Mauney (1-2).

BOSTIC FIRST: Mrs. Wilbur Braddy (1-2); Mary Sue Johnson (2); Mrs. Lillie McKinney (1-2); Bertha Miller (1); G.B. Miller (1); Mrs. Robert Stalnaker (1-2); Rev. Randy Wadford, pastor (1-2).

BROAD RIVER: Betty Lamb (2); Tommy Lamb (2); Rev. Broughton Strickland, pastor (1-2); Hazel Strickland (1-2).

CALVARY: Mrs. Sara Bridges (1); Rev. S. Guy Cabaniss, pastor (1-2); Majorie Jones (1-2); Fletcher Ruppe (1); Annie A. Womack (1).

CAMPFIELD MEMORIAL: Paul Luckadoo (1); Rev. Eugene Passmore, pastor (1-2); Fred Toney (1-2); Grady Toney (1); Lois Toney (1-2).

CAMP'S CREEK: Broadus Byars (1); Dever Jolley (2); Rev. David Rabb, Interim pastor, (1-2).

CANE CREEK: Glenn Lane (2); Mrs. Glenn Lane (2).

CAROLEEN: Rev. Steve Ayers, pastor (1); James Hoyt Hamrick (1); B.E. Holland (1-2); Mrs. Earl Jolley (2); Rev. Bobby Jones (1); Janice Jones (2); Wynelle McDaniel (2); Mrs. Rasley Mitchell (1-2); Worth Mitchell, Sr. (1).

CLIFFSIDE: Mrs. Peggy Hamrick (2); Roy D. Hamrick (1-2); Mrs. Roy Hamrick (1-2); Rev. Harold J. Mason (1-2); Rev. W.A. Stroud, pastor (1-2).

CONCORD: Mrs. C.A. Barren (1); Willie Champion (1-2); Furman Lowery (2); C.C. Merck (1-2); Mrs. C.C. Merck (1); Rev. Roger Newton, pastor (1-2); Jack Pitman (1-2).

CORINTH: M.G. Allen (1-2); Dale Day (1-2); Gerri Day (1-2); Rev. Ad Hopper, pastor (1-2); Russell Reep (1); Barry Washburn (1); Burlan White (1-2); Mrs. Burlan White (1-2).

CRESTVIEW: Jack Matheny (1-2); Ruby Matheny (1-2); Diane Newton (1); Steve Newton (1).

DRURY DOBBINS: Jerry Bridges (1-2); Johnnie Butler (1-2); J.T. Doty (1); Rev. Jyles Hall Interim pastor, (1-2); Joyce Harris (1-2); Mrs. Etta Wright (1-2).

FAIRVIEW: Hester Gurley (2); Miller Van Dyke (2).

FIRST BROAD: Elsie Brackett (1-2); Laddie Brackett (1-2); Rev. Graham Brooks, pastor (1-2); Martha Toney (1-2); Max Toney (1-2).

FLORENCE: Estelle Bland (1-2); Frances Byers (1-2); Rev. W.V. Carroll (1-2); Mrs. Van Carroll (1-2); Curt Frederick (1-2); Geneva Greene (1-2); Linnie Hammond (1-2); Iola Johnson (1-2); Helen McDaniel (1); Martha McFarland (1-2); Rev. Dan Straw, pastor (1-2).

FLOYD'S CREEK: Meredith Burleson (1-2); Spurgeon Hamrick (1-2); Mrs. Ruby Hamrick (1-2); Rev. Ray Hooper, pastor (1-2); Mrs. Laura Queen (1-2); Roscoe Queen (1-2); Sam Watson (1-2); Mrs. Sam Watson (1).

FOREST LAKE: Rev. Charles Dickens, pastor (1-2); Mrs. Charles Dickens (1-2); Geraldine Hooper (1); Mary Ann Moss (1).

FOREST CITY FIRST: Rev. Jack Maguire, pastor (1-2); Rev. Peggy Stout (1).

GRAY'S CREEK: Mrs. Beatrice Dobbins (1); Sandra Dobbins (2); Hazel Switkowitz (1).

GLENWOOD: Pearl Hensley (1); Doyle Hodge (2); Rachel Hodge (2); Glenda Rogers (1-2); Mrs. Sallie Street (1-2).

GOODE'S CREEK: Minnie Honeycutt (1-2); Joyce Hutchins (1-2); Edith McCraw (1-2); Rev. Hubert Street, pastor (1-2).

GOODE'S GROVE: Lola S. Hawkins (1); Mrs. Ruth Horne (1); Judy Morrison (1); Nancy Morrison (1); Rev. Lawrence Toney, pastor (1).

HARMON STREET: Rev. Charlie Blackwell, pastor (1-2); Ruth Blackwell (1-2); Linda Greene (1-2); Ruth Landon (1-2); Virginia Wright (1-2); Lula Yelton (1-2).

HARRIS FIRST: Mae Gibson (1-2); Mallard Gibson (1); Mrs. Ann Lovelace (1-2); Rev. Ed White, pastor (1).

HENRIETTA FIRST: Mrs. Myrtle Lowery (1-2); Clarence Randolph (1-2); Mrs. Mabel Randolph (1-2); Florence Scruggs (1-2); Marshall Scruggs (1); Virginia Ruth Whitaker (1-2); Rev. James Yelton, pastor (2).

HICK'S GROVE: Rev. Ray Belue, pastor (1-2); Myrtle C. Godfrey (1-2); T.B. Godfrey (1-2); Ray Overcash (1-2); Sam Waters (1).

HIGH SHOAL: Rev. John B. Creech, Sr., pastor (1); Clinton Greene (1-2); William Ledbetter (1).

LAVONIA: Garmon Barnes (1-2); Mrs. Garmon Barnes (1-2); Carl Blanton (1-2); Dean Ellis (1); Lowell Ellis (1); Dorothy McCraw (1-2); Myrtle Spake

(1-2); Rev. Ray Webb, pastor (1-2).

MT. LEBANON: Rev. Z. Miller Freeman, pastor (2); Mrs. Z. Miller Freeman (2); Lillie McCurry (1); Thomas M. Toms (1); Arbra F. Toney (1-2); Hester Toney (2).

MT. OLIVET: Rev. Ralph B. Carpenter, Interim pastor (1); Ailene Davis (2); Robert Rollins (1); Gene Davis (2).

MT. PLEASANT (C): Garland Jolley (1-2); Mrs. Garland Jolley (1-2); Ida Simmons (1-2); Shull Whitaker (1-2); Mrs. Shull Whitaker (1-2).

MT. PLEASANT (R): Emily Cudd (1-2); Joyce Guffey (1-2); Ruth T. Hodge (1-2); Rev. W.M. Owens, pastor (1-2); Mrs. W.M. Owens (1); Teresa O. Roberson (1-2); Gloria Wells (1-2); Waynette Wells (1).

MOUNTAIN VIEW: Andrew Brooks (1-2).

PILGRIM: Mrs. B.A. Cooper (1); Linda Hawkins (1); Pat Humphries (1); Claude Littlejohn (1-2); Frances Muney (1); Rev. Benny Sprouse (1).

PINEY MOUNTAIN: Polly Condrey (1-2); Rev. John Clark, Jr., pastor (1-2); Bessie Harris (1); John T. Harris (1).

PORES FORD: Geraldine Clement (2); Rev. Albert L. Teague, pastor (2); Arnell Teague (2).

PROSPECT: Irene Harmon (1-2); U.E. Harmon (1-2); Vernie Mae Jolley (1-2); Effie Mosteller (1-2); Mrs. Ruby Wood (1-2).

RACE PATH: Mrs. Earl Baldwin (1-2); Buran Brooks (1); Dorothy Brooks (1); Drury C. Harmon (1); Webb Hunt (1-2); Ray Jolley (1); Mary Parnell (1); Mrs. James Whitaker (1-2).

SANDY LEVEL: Billy F. Hoyle (1); Anna Greene (1); Callie Greene (1).

SANDY MUSH: Evelyn Marshal (2); Janie Phillips (1-2); Rev. Joe Richards, pastor (1-2); Mildred Richards (2); Martha Suttle (1-2).

SANDY RUN: Ruby Bridges (1); Wade Bridges (1-2); Burrell Blanton (1-2); Eloise Blanton (1-2); Rita Hendrick (1-2); Rev. Timothy Hendrick, pastor (1-2).

SHILOH: Rev. Paul T. Brock, pastor (1-2); Mrs. Paul Brock (1-2); Heber Cole (1-2); Darrell Gibson (2); Mrs. Darrell Gibson (1-2); Mrs. Carl C. Jolley (1-2); Rev. A.C. Martin (1); Roy McBrayer (1-2).

SPENCER: Rev. Herman Hicks (1); Rev. John B. Hodge (1-2); Kay Huggins (1); Rev. Malone Thomason (1-2).

SULPHUR SPRINGS: Rev. Johnny M. Bridges, pastor (1-2); Edna C. Flynn (2); Katy Jones (2); Bessie Hopper (2); Mrs. Utah Selvey (2).

TEMPLE: Rev. Philip D. Bailey, pastor (1-2); Mrs. Ethel Bradford (1-2); Mrs. Max Henson (2); Mary Rayburn (1-2); Mrs. Irene Wyatt (1-2).

TRINITY: Rev. Arthur Collum, pastor (1); Howard Condrey (2); Ethel Gillespie (2); Guy Gillespie, Rev. Arthur O. Yount (2).

WALL'S: Jack Ayers (1-2); Sarah W. Beam (1-2); Lorene Dodson (1); Mae Greene (1-2); Howard Jones (1-2); Betty L. Self (1).

WILSON: Charles Bates (2); Mal Mayse (1-2); Rev. Carl Street, pastor (1); Alton Thompson (2).

SANDY RUN BAPTIST ASSOCIATION PROPOSED BUDGET 1982 - 1983

ACCOUNTS 200 — Salaries, Allowances, Benefits

| Account | 1981-82 Budget | 1982-83 Proposed | + (-) |
|--|--------------------|---------------------|----------|
| 201 Dir. of Missions Salary | \$13,647.00 | | |
| 202 Dir. of Missions Car Allow. | 1,700.00 | | |
| 203 Dir. of Missions Housing | 4,400.00 | | |
| 204 Dir. of Missions Retirement | 1,600.00 | | |
| 205 Dir. of Missions Insurance | 1,582.00 | | |
| 206 Dir. of Missions Christmas Gift | 300.00 | | |
| 207 Sec./Treas./Clerk Salary | 9,032.00 | | |
| 208 Sec./Treas./Clerk Christmas Gift | 175.00 | | |
| 209 Sec./Treas./Clerk Social Security (Emp.) | 605.00 | | |
| | <u>\$33,041.00</u> | | |

ACCOUNTS 300 — Programs, and Program Materials

| | | | |
|---------------------------|-----------------|-----------------|---------------|
| 301 Sunday School | 500.00 | 500.00 | 0+ |
| 302 Church Training | 378.00 | 378.00 | 0+ |
| 303 W.M.U. | 1,005.00 | 1,005.00 | 0+ |
| 304 Brotherhood | 572.00 | 300.00 | 272- |
| 305 Music | 125.00 | 150.00 | 50+ |
| 306 Continuing Education | 250.00 | 50.00 | 200- |
| 307 Library | 125.00 | 50.00 | 100- |
| 308 Evangelism | 500.00 | 250.00 | 250- |
| 309 Literature | 660.00 | 500.00 | 160- |
| 310 Audio-Visuals | 260.00 | 260.00 | 0+ |
| 311 Annual Session | 200.00 | 100.00 | 100- |
| 312 Annual Minutes | 1,550.00 | 500.00 | 1,050- |
| 313 Recreation | 250.00 | 100.00 | 150- |
| 314 Deacon Training | 175.00 | 175.00 | 0+ |
| 315 Stewardship Promotion | 100.00 | 50.00 | 50- |
| 316 Youth Ministry | 100.00 | 500.00 | 400+ |
| | <u>6,750.00</u> | <u>4,868.00</u> | <u>1,882-</u> |

ACCOUNTS 400 — Office Expenses

| | | | |
|-----------------------------|-----------------|-----------------|-------------|
| 401 Associational Equipment | 2,591.00 | 2,600.00 | 9+ |
| 402 Associational Supplies | 2,000.00 | 2,000.00 | 0+ |
| 403 Postage | 1,500.00 | 1,500.00 | 0+ |
| 404 Utilities | 1,045.00 | 1,200.00 | 155+ |
| 405 Telephone | 575.00 | 575.00 | 0+ |
| 406 Insurance | 200.00 | 350.00 | 150+ |
| 407 Office Repair | 150.00 | 150.00 | 0+ |
| 408 Office Maintenance | 500.00 | 500.00 | 0+ |
| | <u>8,616.00</u> | <u>8,875.00</u> | <u>314+</u> |

ACCOUNTS 500 — Conference Expenses

| | | | | |
|-----|--------------------------------------|-----------------|-----------------|----|
| 501 | Conference Expense — DOM | 1,000.00 | 1,000.00 | 0+ |
| 502 | Conference Expense — Sec/Treas/Clerk | 150.00 | 150.00 | 0+ |
| | | <u>1,150.00</u> | <u>1,150.00</u> | 0+ |

ACCOUNTS 600 — Cooperative Assistance

| | | | | |
|-----|--------------------------------|---------------|---------------|----|
| 601 | Gold Hill Assoc. Assistance | 200.00 | 200.00 | 0+ |
| 602 | Gold Hill Assoc. VBS Materials | 86.00 | 95.00 | 9+ |
| | | <u>286.00</u> | <u>295.00</u> | 9+ |

ACCOUNTS 700 — Miscellaneous

| | | | | |
|-----|---------------|-------------|-------------|-------------|
| 701 | Miscellaneous | 100.00 | 100.00 | 0+ |
| | Grand Total | \$49,888.00 | \$48,329.00 | \$1,559.00- |

TAKE A BOLD STEP!
VOTE NOW TO INCREASE
YOUR CHURCH'S
ASSOCIATIONAL MISSIONS GIVING

EXECUTIVE BOARD MEETING FINANCE COMMITTEE REPORT

Graham Brooks, Chairman

January 31, 1983

The proposed budget for the associational year 1982-1983 was presented to the Annual Session with two areas left to be completed by the Executive Board at this meeting. The budget was approved with this stipulation.

1. The association was in the process of procuring a loan to pay off the previous two year note held by the heirs to the Sisk Estate. This note was procured by the associational trustees from the First Federal Savings and Loan for \$29,000 for a period of 15 years. The annual payments will be \$4,870.68. This figure has been added to the budget as item 409, Grounds and Buildings Development.
2. The Accounts 200, Salaries, Allowances, Benefits Account was left to be considered at this time.

Item 205, Director of Missions Insurance and item 209, Secretary/Treasurer/Clerk Social Security (Employer's portion) had been increased in the 1981-1982 budget but these increases had been inadvertently overlooked when the budget was proposed. These items have been increased to meet the present needs.

Salary and Allowance increases were to be considered after the first quarter's receipts were received in order to better forecast our associational budget. Our Director of Missions, in consultation with our Secretary/Clerk/Treasurer, in light of the forecasted associational revenue recommended to this committee that raises not be given this associational year. This committee, after consideration of this recommendation, does not recommend salary or benefit increases for our Director of Missions or to the Secretary/Clerk/Treasurer for this associational year. The other accounts in the 200 area remain as they were in the 1981-1982 budget.

On December 1, 1982, the \$29,000 obtained from the loan and \$10,365.87 from our Building Fund was used to pay-off the Sisk Family note.

Closing costs on the loan amounted to \$962.31.

Respectfully Submitted,

Graham Brooks
Chairman, Finance Committee

SANDY RUN BAPTIST ASSOCIATION

1982-1983 Budget as Amended

ACCOUNTS 200 — Salaries, Allowances, Benefits

| Accounts | 1981-82 Budget | 1982-83 Budget |
|--|-------------------|-------------------|
| 201 Dir. of Missions Salary | \$13,647.00 | \$13,647.00 |
| 202 Dir. of Missions Car. Allow. | 1,700.00 | 1,700.00 |
| 203 Dir. of Missions Housing | 4,400.00 | 4,400.00 |
| 204 Dir. of Missions Retirement | 1,600.00 | 1,600.00 |
| 205 Dir. of Missions Insurance | 1,582.00 | 1,690.00 |
| 206 Dir. of Missions Christmas Gift | 300.00 | 300.00 |
| 207 Sec./Treas./Clerk Salary | 9,032.00 | 9,032.00 |
| 208 Sec./Treas./Clerk Christmas Gift | 175.00 | 175.00 |
| 209 Sec./Treas./Clerk Soc. Sec. (Emp.) | 605.00 | 615.71 |
| | <u>33,041.00</u> | <u>33,160.03</u> |

ACCOUNTS 300 — Programs, and Program Materials

| | | |
|------------------------------|-----------------|-----------------|
| 301 Sunday School | 500.00 | 500.00 |
| 302 Church Training | 378.00 | 378.00 |
| 303 Woman's Missionary Union | 1,005.00 | 1,005.00 |
| 304 Brotherhood | 572.00 | 300.00 |
| 305 Music | 125.00 | 150.00 |
| 306 Continuing Education | 250.00 | 50.00 |
| 307 Library | 125.00 | 50.00 |
| 308 Evangelism | 500.00 | 250.00 |
| 309 Literature | 660.00 | 500.00 |
| 310 Audio-Visuals | 260.00 | 260.00 |
| 311 Annual Session | 200.00 | 100.00 |
| 312 Annual Minutes | 1,550.00 | 500.00 |
| 313 Recreation | 250.00 | 100.00 |
| 314 Deacon Training | 175.00 | 175.00 |
| 315 Stewardship Promotion | 100.00 | 50.00 |
| 316 Youth Ministry | 100.00 | 500.00 |
| | <u>6,750.00</u> | <u>4,868.00</u> |

ACCOUNTS 400 — Office Expenses

| | | | |
|-----|----------------------------------|-----------------|------------------|
| 401 | Associational Equipment | 2,591.00 | 2,600.00 |
| 402 | Associational Supplies | 2,000.00 | 2,000.00 |
| 403 | Postage | 1,500.00 | 1,500.00 |
| 404 | Utilities | 1,045.00 | 1,200.00 |
| 405 | Telephone | 575.00 | 575.00 |
| 406 | Insurance | 200.00 | 350.00 |
| 407 | Office Repair | 150.00 | 150.00 |
| 408 | Office Maintenance | 500.00 | 500.00 |
| 409 | Grounds and Building Development | 0.00 | 4,870.68 |
| | | <u>8,616.00</u> | <u>13,745.68</u> |

ACCOUNTS 500 — Conference Expenses

| | | | |
|-----|--|-----------------|-----------------|
| 501 | Conference Expenses —D.O.M. | 1,000.00 | 1,000.00 |
| 502 | Conference Expenses — Sec./Treas./Clerk | 150.00 | 150.00 |
| | | <u>1,150.00</u> | <u>1,150.00</u> |

ACCOUNTS 600 — Cooperative Assistance

| | | | |
|-----|--------------------------------|---------------|---------------|
| 601 | Gold Hill Assoc. Assistance | 200.00 | 200.00 |
| 602 | Gold Hill Assoc. VBS Materials | 86.00 | 95.00 |
| | | <u>286.00</u> | <u>295.00</u> |

ACCOUNTS 700 — Miscellaneous

| | | | |
|-------------|---------------|-----------|-----------|
| 701 | Miscellaneous | 100.00 | 100.00 |
| Grand Total | | 49,888.00 | 53,318.71 |

**Inflation has reduced
the size of your
mission dollar, too.**

**GIVE MORE
GENEROUSLY.**



RECOGNITION AND AWARDS

A. RALLY AWARDS:

1. The Church Training "M" Night Rally Award was presented to the Fairview Baptist Church on November 23, 1981. This was the second consecutive year this church had over 100 percent of their average attendance present for the Rally. This was the second consecutive year for this church to receive the Rally Award. Mr. Edward Gurley is the Church Training Director.
2. The Sunday School Rally Award was presented to the Faith Baptist Church, on September 7, 1982. This was the first year for this church to receive this award. Rev. Bobby West is the pastor and Mr. Mike Upton is the Sunday School Director.

B. CHURCH STUDY COURSE AWARDS:

1. The Sunday School Plaque is awarded for study in the area of Sunday School and its related areas of Age Development. The Wilson Baptist Church was presented this award for 83 study awards earned.
2. The Church Training Award Plaque is awarded for study in the area of Church Training and the related areas of Baptist Doctrine, the Christian Family, Christian Ethics and Christian History. The Temple Baptist Church was presented this award for having 21 awards in these areas.
3. The Church Study Course Award Plaque is presented for the most awards earned in all of the areas of the Church Study Course program. The Wilson Baptist Church was presented this award for having earned 230 awards.

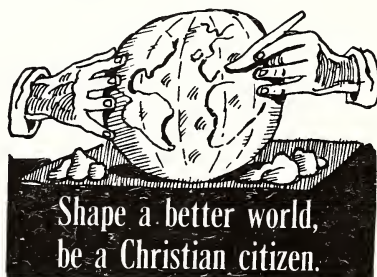

EXECUTIVE BOARD MEETINGS

DIGEST OF REPORTS

1981-1982

1. December 14, 1981 - The Board met at the Harmon Baptist Church. Eighteen Churches were represented.

Rev. Charlie Blackwell (Harmon Street Church) and Rev. Joe Richards (Sandy Mush Church) was elected to the Executive Committee as members-at-large.

The Board approved the participation of the association in the "Invitation To Life" program sponsored by the Radio and Television Commission of the S.B.C. A series of evangelistic telecasts (revival meetings) will be broadcast over the Asheville Channel 13 the first four Thursdays of January. The responsibility of the association will be to have a team of counselors ready to answer any phone calls that may be received in response to the messages.

2. March 29, 1982 - The Board met at the Sandy Mush Baptist Church. Thirty Churches were represented.

"The Invitation to Life" program had good participation. The Forest City First Baptist Church opened their facilities to the association for the follow-up period for possible telephone calls. Our lines did not receive any calls. Rev. Otis Wheelhouse, our D.O.M., attended a debriefing meeting in Hendersonville, N.C., where a number of different ideas were shared as to any future attempts of this nature.

The Finance Committee recommended the following actions to be taken to help relieve the money flow problem presently facing the association:

- 1) that all present program organizational spending be frozen;
- 2) that the General Fund of the associational budget be allowed to borrow from the Building Fund of the association the necessary funds to pay back-salaries and to meet present needs. This will be with no interest charged and is to be repaid no later than December 1, 1982.
- 3) that our churches be urged to receive a special offering for the association to help repay this loan
- 4) that our churches should attempt to reach the minimum goal of 2% giving to the association as quickly as possible and continue to strive for the goal of 3%. The churches were also urged to make their gifts to the association monthly (if possible).
- 5) that the churches designate May 17-23, 1982, as Associational Missions Emphasis Week and that a second special offering be taken at that time.

The Board approved these recommendations.

The Goode's Grove Baptist Church requested that the Board approve their request for pastoral assistance from the Baptist State Convention of North Carolina. This request was approved.

3. June 28, 1982 - The Board met at the Florence Baptist Church. Twenty-three Churches were represented.

The Finance Committee reported that the churches were beginning to respond to the request for a special offering. The cash flow problem was eased. Back-salaries had been paid. The churches need to continue their efforts to reach the 3% offering goal.

The Baptist State Convention replied to the request for aid by the Goode's Grove Church. The Convention's funds for this year had been depleted. The Church was requested to apply the following year.

The Board approved a recommendation for the Executive Committee that letters of recommendation be sent by the association when pastors and staff members leave the association. This reversed a previous policy which delegated this to the Pastor's Conference.

4. September 27, 1982 - The Board met at the First Baptist Church of Forest City. Twenty-three churches were represented.

The Finance Committee presented the budget that would be presented to the Annual Session for approval for 1982-83. The 200 accounts (salaries and benefits) were "frozen" until the Executive Board meeting in January, 1983, to determine the financial status of the association.

The Program Committee presented the proposed program for the annual session.

The Dedication Committee recommended that the annual minutes be dedicated to Rev. M.D. Blanton and Mrs. J.E. Cargill.

The proposed calendar for 1982-83 was presented.

The Nominating Committee reported on their nominations for 1982-83.

A letter from the Green Creek First Baptist Church was read as information. The church is seeking fellowship with the Polk Baptist Association and requested that they be removed from this fellowship. The Annual Session is to act on this request.

**Good reading for Baptists
who want to be
informed**

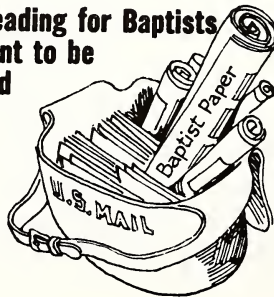

HONOR ROLL OF CHURCH CLERKS

Each year, we recognize the Church Clerk or the person responsible for the preparation of the Annual Church Letter to the Association for having reported the letter on time and without an error being found in the letter. Changes in the Church Letter forms require the Clerks to update their reporting procedures each year. On the Honor Roll for 1981-82 are:

CHURCH

| | |
|-------------------------|--------------------------|
| Bethany | Mrs. Gleena Bright |
| Bostic First* | Mrs. Fred G. Wright |
| Cane Creek | Mrs. Mal Norville, Jr. |
| Concord* | Mrs. Sherry Allen |
| First Broad | Mrs. Laddie Brackett |
| Florence | Miss Martha J. McFarland |
| Floyd's Creek* | Mrs. Charles T. Beam |
| Forest Lake* | Harry Jones |
| Harris First | Mrs. Olen Jenkins |
| Holly Springs | Mrs. James P. Henson |
| Mt. Harmony* | Mrs. Ann Self |
| Mt. Lebanon* | Mrs. Steve Toms |
| Mt. Pleasant (C)* | Mrs. Maurice L. Houser |
| Mt. Pleasant (R) | Mrs. Lillian C. Silvers |
| New Bethel | Mrs. Nancy Green |
| Piney Mountain* | Mrs. Martha Clark |
| Plainview | Mrs. Louise Dobbins |
| Prospect* | Mrs. Faye Greene |
| Sandy Level | Mrs. James Murray |
| Sandy Mush | G.B. Crawley |
| Sandy Run* | Burrell F. Blanton |
| Temple* | Miss Blanche DeBrule |
| Trinity | Mrs. Saralyn Daves |
| Wilson | Miss Garnada Dalton |

We congratulate each on a job well done.

*Represents the second or more consecutive years that the church has been recognized on the Church Clerk's Honor Roll.

DIRECTOR OF MISSIONS ADDRESS

October 26, 1982

"REPAIRERS OF THE BREACH" - Isaiah 58:1-12

I was listening to my car radio one evening last week and I heard for the first time a recording about a man who had made a gift to a TV preacher by mistake. It seems this fellow had fallen asleep in front of his TV and awoke early in the morning in the midst of the TV evangelist's appeal for money "for Jesus." So he said he jumped right up and wrote a check and put it in an envelope and mailed it away "to Jesus." Much later that morning, he realized that he had written a check the previous "evening." He checked his checkbook and realized he had made a big mistake. Instead of a \$10.00 check he had mixed up his zeros and had written and mailed a check for \$10,000.00. He didn't have that much money. His question came as he wondered "have I lied to Jesus."

In the context of the song, I thought it was very funny. It was a spoof on the TV evangelist. But, as I thought more about it, this is the way too many people view the church. The caricature drawn of the modern church is all too often one of self-interest, self-seeking not really being on the cutting edge with the rest of the world. At best, the church is depicted as a bumbling do-gooder that means well but never quite gets his act together. At the worst, the church is seen as one who is deluding the public for his own gain. This is especially true when the spotlight is shown on the evangelical Christian . . . and you are one.

We do need the ability to laugh at ourselves occasionally, but if there is more truth than laughter in the picture, we need to do some drastic changing.

We are given a picture of the church. It is a composite drawn from two completely different concepts. The first is the description of the church made by Jesus to Simon Peter in Matthew 16:18: Jesus said, "upon this rock will I build my church and the gates of hell shall not prevail against it . . ."

The second part of the picture is drawn from the words of Martin Luther: "a mighty fortress is my God, a bulwark never failing . . ."

Putting these two thoughts together, we perceive the church as a great fortress, her great defensive walls are our shelter and our protection. From out of this safe environment we sally forth to engage the enemy in deadly combat for men's souls. Tired and worn from the heat of battle, we return to sanctuary . . . safety.

Far too often this has been our action plan for the church.

Tonight, I sound the alarm.

The cooperate church . . . the universal church . . . we . . . us . . . the church . . . we are in a dangerous situation. We have allowed the bulwark, that great wall of our defense, to become breached. Our wall has great cracks and holes in it. Some are the result from our conflict with Satan, but most are there through our own neglect, lack of proper maintenance and our own bent

toward self-destruction.

The walls of the castles and fortresses of old were, for the most part, not made of solid stone. A front and rear wall would be built of stone and the space between would be filled with dirt and rubble. The great wall of China is an example of this type wall. All is well as long as the wall is under constant-continuous maintenance, but let a crack develop — remain unrepaired . . . and moisture and temperature change slowly erodes the inside and the wall will either collapse into itself or outward under the pressure of built up inner moisture. Either way, the result is the same . . . the defense is breached.

When that fortress we call the church is breached, the foundations of decency and morality are weakened and the whole world seems to go crazy.

Our problem is that we, the church, too often continue to make the sounds of combat. We go through the motions of warfare from within our fortress. We may even, with great gusto, attack some straw men of our own design. But, with the wall breached, we don't do this too loudly for fear we will bring the wrath of the world against us . . . seldom do we venture forth in actual combat.

We shake our heads at the turn of events. We shrug off the problems of the day with a "What can I do about it?" answer. All the while, the influence of the church outside of her walls is deteriorating, eroding away faster and faster.

These outward signs are having their effect upon and taking a toll within the church. Instead of being in combat against sin in the world, we seem to delight in waging war among the saints. The casualty rate is growing.

We see this trend on the Convention level. We see this even more openly on the local church level. The hotter our own personal wars, the less influence we have with the world.

This passage, that was read from Isaiah, asks us a question, "Doesn't the breach need to be fixed?" Our answer is all important here. If we, you and I, are satisfied . . . well and good. We need do nothing. But, if we feel that the world is going to hell all around us, then there is a need to take action. If we need to take action, then this passage speaks to us.

1. First, the church as usual must stop. Verses 1-5 challenges us to see beyond our own situation . . . our own satisfaction, no matter how justified we feel we are. We must stop entertaining ourselves in our worship services and again become openly and aggressively in combat with the world.

2. Second, we are urged to become healers and burden lifters, not just among ourselves, but starting in the church and going on to include everyone who is yoked and burdened (verse 6). This will require our involvement. It has become a fanatical, frantic desire not to become involved. But, if we do become involved, it is involvement for me and mine and my special interests and let's not be bothered with the needs of anyone else. This type attitude has let the defenses of the church become dilapidated.

3. This new style of involvement will bring me into contact with the world whether I am fully willing to be or not. I am to become a minister to the hurting and needy people . . . (verse 7).

4. But something is happening to us as we become involved. A new relationship with God is established. The ability to find God in prayer is promised

in verse 9. "Then shalt thou call, and the Lord shall answer, Thou shalt cry, and He shall say, 'Here I am'." The only true answer to prayer is the presence of God. That's the promise given here.

But this promise is conditional. Part of that condition is that we stop the fighting and the bickering among ourselves. We must stop the fault finding. Stop the acid tale. Stop setting stumbling blocks in front of one another. To rebuild the wall, the structure must be made sound from the inside out.

If we are truly serious about this business of warfare for Christ, we need to go beyond ourselves, our own self-interest, our own self-security, to encompass all church fields. Working together, let us mend the breaches and become once again that battering ram against hell that Christ intended for us to be.

Otis J. Wheelhouse, Jr., Director of Missions
Sandy Run Baptist Association

CHURCH STUDY COURSE SUMMARY REPORT

This report is based on the latest figures released by the Sunday School Board, Nashville, Tennessee. It is possible that your church still has some awards that were not processed by the time this report was made. Those awards will be carried over to next year.

A total of 39 churches of this association were active in requesting study course awards. This is an increase of 7 churches over last years report. The total number of awards issued to our churches was 1,017. This is an increase of 239 awards.

The following summary lists only those churches receiving 10 or more awards. The breakdown of the awards is only a partial list and does not include every category. The breakdown may not equal the total as categories for awards may not be shown. The Categories shown are: Christian Family (F), Bible Study (BS), Baptist Doctrine (BD), Missions (M), Age Division Special Studies (AD), Sunday School (SS), Church Training (CT), W.M.U. (W), Brotherhood (B), Deacon Training (D).

| CHURCH | F | BS | BD | M | AD | SS | CT | W | B | D | TOT. |
|--------------|----|----|----|----|----|----|----|----|----|---|------|
| Wilson | 2 | 88 | 5 | 9 | 8 | 83 | 1 | 0 | 17 | 1 | 230 |
| Bethel | 0 | 84 | 0 | 35 | 9 | 18 | 1 | 22 | 0 | 0 | 179 |
| Adaville | 0 | 22 | 0 | 50 | 0 | 14 | 0 | 0 | 0 | 0 | 86 |
| High Shoals | 0 | 21 | 0 | 51 | 0 | 1 | 0 | 0 | 0 | 0 | 73 |
| Temple | 15 | 22 | 6 | 16 | 0 | 3 | 0 | 0 | 0 | 0 | 62 |
| Florence | 0 | 27 | 0 | 0 | 0 | 23 | 0 | 11 | 0 | 0 | 61 |
| Shiloh | 0 | 41 | 0 | 0 | 0 | 1 | 0 | 0 | 0 | 0 | 42 |
| Sandy Run | 0 | 0 | 0 | 35 | 0 | 0 | 0 | 0 | 0 | 0 | 35 |
| Bostic First | 0 | 20 | 0 | 0 | 2 | 3 | 1 | 0 | 0 | 0 | 26 |

| | | | | | | | | | | | |
|-------------------|---|----|---|---|---|---|---|----|---|---|----|
| Campfield | 0 | 14 | 0 | 0 | 2 | 1 | 0 | 0 | 0 | 0 | 25 |
| Cliffside | 0 | 0 | 0 | 0 | 0 | 9 | 0 | 4 | 0 | 0 | 16 |
| Forest City First | 0 | 0 | 0 | 0 | 0 | 9 | 0 | 7 | 0 | 0 | 16 |
| Bethany | 0 | 0 | 0 | 1 | 0 | 0 | 0 | 14 | 0 | 0 | 15 |
| Floyd's Creek | 0 | 0 | 0 | 7 | 0 | 0 | 1 | 4 | 0 | 0 | 12 |
| Spencer | 0 | 0 | 0 | 0 | 1 | 3 | 1 | 6 | 0 | 0 | 11 |
| Sandy Mush | 0 | 0 | 0 | 6 | 0 | 0 | 0 | 4 | 0 | 0 | 10 |

Congratulations to all 38 of our churches receiving awards. The other Churches receiving awards but not listed above are:

Alexander, Calvary, Camp's Creek, Corinth, Crestview, Drury Dobbins, Faith, Henrietta First, First Broad, Forest Lake, Glenwood, Gray's Creek, Harmon Street, Hick's Grove, Lavonia, Mountain View, Mt. Lebanon, Mt. Pleasant (C), Pilgrim Prospect, Race Path, Wall's.

The Special Study Course Award Plaques for 1982:

1. The Sunday School Award Plaque — for study in the area of Sunday School and its related areas of Age Development — with a total of 83 awards, the plaque goes to the Wilson Baptist Church.
2. The Church Training Award Plaque — for study in the area of Church Training and its related areas of Baptist Doctrine, the Christian Family, Christian Ethics, Christian History — with a total of 21 awards, the plaque goes to the Temple Baptist Church.
3. The Church Study Course Award Plaque — for study in all areas of the Church Study Course program — with a total of 230 awards, the plaque goes to the Wilson Baptist Church.

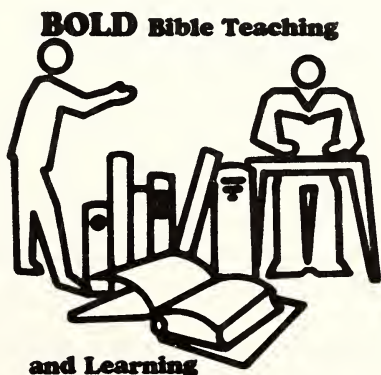

HISTORICAL EVENTS

- ADAVILLE: Dr. Charles Cobb, pastor, resigned November, 1981. Rev. Wade Ruff was called as interim pastor. A Financial Secretary was added to the church staff. Mr. Terry Barnes, Minister of Education and Youth, resigned. The church celebrated her 72nd anniversary.
- ALEXANDER: A Brotherhood Program was started. A Church Renovation Committee was formed.
- BETHANY: A morning Baptist Women's Current Missions group was started. New blackboards were added to all the class rooms. The parking area was partially paved.
- BETHEL: Rev. Carroll Kirby was called the full-time Minister of Music and Education, a new staff position for the church. The men's softball team won the third annual North Carolina Baptist Men's Softball Tournament. Philip Bailey was ordained to the Gospel Ministry. A copier, printer and a folder were purchased for the office. Two new Sunday School classes were added. Three hundred chairs were purchased for the fellowship area.
- BROAD RIVER: A new steeple was put on the church. New windows and a new lighting system were installed.
- CAMPFIELD MEMORIAL: The church adopted a constitution and by-laws.
- CAMP'S CREEK: Rev. Charles Moss, pastor, resigned. Rev. David Rabb was called as interim pastor.
- CAROLEEN: Rev. Robert Jones was called as Minister of Music and Youth. Christmas was celebrated with the church's first chrismon tree. A long-range capital improvements program was started. The church had softball teams participating in all of the associational leagues.
- CHASE: Church sent Rev. Jack Pennington, pastor, on an eight-day trip to the pioneer missionary field of Selby, South Dakota. Improvements to the church include a new sound system, a heating and cooling system, and a paved ramp for the handicapped.
- CLIFFSIDE: Dean Sisk was ordained to the Gospel Ministry. The Baptist Men supported a Home Missions project in Pennsylvania.
- CORINTH: The church purchased a van.
- CRESTVIEW: Land adjoining the church property was purchased. The house on the lot was removed and additional parking was made.
- DRURY DOBBINS: Rev. David Blizzard, pastor, resigned.
- FAIRVIEW: A new wing was built onto the church adding five new rooms and a baptistry. The church celebrated her 100th anniversary in August.
- FAITH: The Mission Organizations (W.M.U., Brotherhood, R.A.'s, G.A.'s, and Mission Friends) of the church were organized.
- FIRST BROAD: The church observed her 163rd anniversary. A new sound system was installed.
- FLORENCE: The church observed her 60th anniversary.
- FLOYD'S CREEK: Rev. Billy Holland, pastor, retired. The church called Rev. Ray Hooper as pastor.
- GRAY'S CREEK: Rev. Vernon Buchanan, pastor, resigned.

- GREEN CREEK FIRST:** The church voted to seek admission to the Polk Baptist Association during their annual session in October, 1982, and to withdraw from the Sandy Run Baptist Association's fellowship.
- HENRIETTA FIRST:** The church has continued her support of the county nutritional program by allowing the program to continue to use the church building.
- HICK'S GROVE:** A new fellowship area was dedicated in December, 1981.
- HIGH SHOAL:** Rev. John Creech was called as pastor.
- HOLLY SPRINGS:** The indebtedness on the Holly Springs Senior Citizens Home was paid off and a note burning service was held on September 19, 1982.
- LAVONIA:** A newsletter was started.
- MT. HARMONY:** Rev. Ray Scism, pastor, resigned.
- MT. OLIVET:** Rev. Dan Hutchins, pastor, resigned to enter Southeastern Baptist Theological Seminary. A Checkering piano was given to the church by L.L. Feimster of Largo, Fla., as a memorial to his wife, Ruth Gold Feimster, who grew up in the church. The Centennial Celebration set for this year was postponed until 1983. A cemetery committee is setting usage regulations for the cemetery.
- MT. PLEASANT (C):** Mrs. Bobby (Terri) Headley was called as Minister of Music. Mr. Scott Bass was called as Youth Director.
- MOUNTAIN VIEW:** A new roof was put on the church. The parking area was graveled. Rev. William Crowder, pastor, resigned.
- PILGRIM:** Benjamin F. Sprouse, Jr., was called as associate pastor. Ordination service was held for Rev. Sprouse. Church grounds were improved, church was painted inside and out, nursery was enlarged and new furnishings purchased. A visitation ministry was begun and a Thursday morning prayer group was formed by the ladies of the church.
- PINEY MOUNTAIN:** The debt on the parsonage was retired. A new piano was purchased. Mr. Wivin Kenneth Parker was licensed to preach. The storage building was repaired.
- PORES FORD:** Rev. Jimmy Benfield, pastor, resigned. The church called Rev. Albert Teague as pastor.
- PROSPECT:** Rev. Glenn Walker, pastor, resigned. The church observed her 83rd anniversary. A group of youth and young adults held a mission VBS in Beckley, West Virginia during the summer.
- RACE PATH:** The renovation of the sanctuary was completed. Rev. Owen Duncan, pastor, resigned.
- SANDY LEVEL:** The debt on the parsonage was retired. The church is now debt free.
- SANDY RUN:** A new organ was purchased for the church. A van was purchased. A new well was dug for the pastorium.
- SHILOH:** The Sanctuary was remodeled. The pews were refinished and padded. An entrance ramp was built at the front of the building. New roofs were put on the church and parsonage. The parsonage was painted. New windows were installed in the parsonage.
- SMITH GROVE:** Rev. Gary McNair was called as pastor.

DEDICATION COMMITTEE REPORT

The Dedication Committee recommends that the 1982 Annual Minute Book be dedicated to the Reverend M.D. Blanton and Mrs. Mabel Bridges Cargill.

Reverend Blanton served a number of the churches of this association from 1928 until 1964. He served as pastor of the Alexander Baptist Church from 1937 until 1964. He served as associational clerk from 1932 through 1934, and again from 1943 until 1948. Rev. Blanton is a member of First Baptist Church of Forest City.

Mrs. Mabel Bridges Cargill was associational W.M.U. Director for a total of nine years. She wrote a history of the Sandy Run Association W.M.U., and also wrote a play concerning the founding of the Sandy Run W.M.U. Mrs. Cargill is a former member of Temple Church and Cliffside Church, and presently resides in Greenville, South Carolina, with her daughter.

Respectfully submitted,
B.M. Strickland
Chairman, Dedication Committee

EVANGELISM COMMITTEE REPORT

The Radio and Television Commission sponsored a televised crusade during the month of January. The Executive Board of this Association voted to participate in this crusade and gave the coordination of this event to the Evangelism Committee.

The Crusade was televised over Channel 13, WLOS, the four Thursday evenings in January. The heart of the crusade was a telephone response by the viewers. A number of our pastors and laymen served as telephone counselors on each of these nights. Our operations headquarters was the office of the First Baptist Church of Forest City. We want to again express our thanks to the First Baptist Church of Forest City for the use of their office facilities during this crusade.

The Association also participated in the "Here's Hope Crusade" sponsored by the Baptist State Convention of North Carolina. The association selected the Piedmont time schedule of April 4 through 18 for the crusade emphasis. Several of our churches had already planned to use the Mountain time schedule of April 25 through May 2 — so we actually used two schedules. Several of our churches reported very good results.

The Easter Evangelistic Emphasis was held at the Race Path Baptist Church on March 23. The music was under the direction of Mr. Curt Frederick, associational music director. Special music was provided by the East High School Choir. Three of our pastors, the Rev. Jack Pennington, pastor of the

Chase Baptist Church, the Rev. Boyce Gregory, pastor of the Crestview Baptist Church and the Rev. Guy Cabaniss, pastor of the Calvary Baptist Church, brought the messages of the evening. This was an inspiring event.

The "E" Night Emphasis was held on July 20, at the Adaville Baptist Church. The music was provided by Mr. Curt Frederick, Associational music director. The evangelistic messages were preached by two of our pastors, the Rev. Ray Belue, pastor of the Hick's Grove Baptist Church and the Rev. Joe Richards, pastor of the Sandy Mush Baptist Church. This was an inspiring and rewarding meeting.

The Evangelism Department of the S.B.C. has prepared some workbooks on "Growing Evangelistic Churches." We will be encouraged to use these materials as needed during the emphasis period between 1983 and 1992. You will be hearing more about these workbooks later.

The Easter Evangelistic Emphasis is scheduled for March 27, 1983. "E" Night 1983 is scheduled for July 28. Please put these dates in your calendar of events not to miss.

Respectfully Submitted,
Hubert Street
Chairman, Evangelism Committee

HISTORY COMMITTEE REPORT

The Sandy Run Baptist Association will celebrate her 100th anniversary in 1990.

Each church that is a member of this fellowship is requested to participate in this celebration by having a short history of the church prepared for use by this committee prior to 1990. (1989 should be your deadline for this.)

Training is planned for Church History Committees in 1983.



FINANCIAL STATEMENT
October 1, 1981 - September 30, 1982

RECEIPTS FROM THE CHURCHES OF THE ASSOCIATION

| Church | Youth Rally# | Bldg. Fund '81-'82 Year | Special Offering** | Assoc. Bdgt. '81-'82 Year |
|--------------------|-----------------|----------------------------|-----------------------|------------------------------|
| Adaville | \$ 25.00 | \$1,500.00 | \$ 0 | \$ 2,762.50 |
| Alexander | 0 | 0 | 0 | 500.00 |
| Bethany | 0 | 75.00 | 0 | 780.00 |
| Bethel | 0 | 60.00 | 301.50 | 1,902.96 |
| Big Springs | 25.00 | 0 | 0 | 402.78 |
| Bostic First | 0 | 1,140.00 | 0 | 720.00 |
| Broad River | 0 | 100.00 | 0 | 268.46 |
| Calvary | 0 | 0 | 19.38 | 150.00 |
| Campfield Memorial | 25.00 | 100.00 | 0 | 1,378.14 |
| Camp's Creek | 25.00 | 0 | 0 | 523.92 |
| Cane Creek | 0 | 0 | 0 | 0 |
| Caroleen | 25.00 | 0 | 0 | 300.00 |
| Chase | 0 | 0 | 0 | 500.00 |
| Cliffside | 25.00 | 0 | 0 | 2,836.72 |
| Concord | 0 | 66.70 | 0 | 970.57 |
| Corinth | 25.00 | 1,500.00 | 100.00 | 1,200.00 |
| Crestview | 0 | 0 | 0 | 1,900.00 |
| Drury Dobbins | 0 | 0 | 50.00 | 343.18 |
| Fairview | 0 | 0 | 0 | 200.00 |
| Faith | 0 | 0 | 0 | 0 |
| First Broad | 25.00 | 200.00 | 0 | 420.00 |
| Florence | 25.00 | 0 | 500.00 | 1,700.04 |
| Floyd's Creek | 25.00 | 0 | 0 | 706.68 |
| Forest City First | 25.00 | 0 | 0 | 2,000.00 |
| Forest Lake | 0 | 125.50 | 0 | 63.45 |
| Gantt's Grove | 25.00 | 0 | 76.00 | 795.00 |
| Glenwood | 0 | 0 | 0 | 300.00 |
| Goode's Creek | 25.00 | 0 | 0 | 500.00 |
| Goode's Grove | 0 | 0 | 0 | 217.69 |
| Gray's Creek | 0 | 0 | 79.00 | 100.00 |
| Green Creek First | 0 | 0 | 50.00 | 300.00 |
| Harmon Street | 0 | 0 | 0 | 120.00 |
| Harris First | 0 | 0 | 0 | 24.00 |
| Haynes Memorial | 0 | 0 | 0 | 75.00 |
| Henrietta First | 0 | 0 | 0 | 230.00 |
| Hick's Grove | 25.00 | 800.46 | 0 | 794.27 |
| High Shoal | 0 | 0 | 0 | 721.48 |

| | | | | |
|---------------------|----------|------------|------------|-------------|
| Holly Springs | 0 | 0 | 0 | 100.00 |
| Lavonia | 25.00 | 0 | 70.00 | 396.00 |
| Mt. Harmony | 0 | 50.00 | 0 | 120.00 |
| Mt. Lebanon | 0 | 0 | 50.00 | 450.00 |
| Mt. Olivet | 0 | 0 | 0 | 120.00 |
| Mt. Pleasant (C) | 0 | 250.00 | 41.13 | 767.24 |
| Mt. Pleasant (R) | 36.55 | 0 | 0 | 1,013.44 |
| Mountain View | 0 | 41.10 | 0 | 0 |
| New Bethel | 0 | 0 | 0 | 0 |
| Pilgrim | 25.00 | 0 | 0 | 107.58 |
| Piney Mountain | 0 | 500.00 | 0 | 0 |
| Plainview | 0 | 0 | 0 | 0 |
| Pores Ford | 0 | 0 | 0 | 0 |
| Prospect | 25.00 | 272.00 | 0 | 800.00 |
| Race Path | 25.00 | 0 | 133.65 | 1,360.00 |
| Riverside | 0 | 0 | 0 | 138.00 |
| Sandy Level | 0 | 0 | 0 | 0 |
| Sandy Mush | 25.00 | 0 | 0 | 767.88 |
| Sandy Run | 0 | 750.00 | 0 | 830.59 |
| Shiloh | 0 | 0 | 100.00 | 576.00 |
| Smith Grove | 0 | 400.00 | 0 | 520.00 |
| Spencer | 0 | 900.00 | 200.00 | 1,400.00 |
| Sulphur Springs | 0 | 0 | 0 | 572.00 |
| Temple | 25.00 | 60.00 | 110.00 | 150.00 |
| Trinity | 0 | 0 | 0 | 400.00 |
| Wall's | 0 | 0 | 58.04 | 416.00 |
| Wilson | 0 | 600.08 | 0 | 200.20 |
| Total from Churches | \$536.55 | \$9,490.84 | \$1,938.70 | \$37,911.77 |

**Gifts received from churches to repay loan from building fund to general fund to cover deficit in March. An additional gift of \$500 was received from Mr. and Mrs. James E. Robbins (Race Path). We are grateful for the response to this need.

***Includes only regular gifts to General Fund Budget — no specials.

#Total Youth Rally gifts \$536.55 — Total Expenses \$508.94.

MISCELLANEOUS RECEIPTS

| Account | Title | Amount |
|----------------------|--|--------------------|
| 180 | Interest Checking | \$ 218.59 |
| 181 | Sale Tax Refund | 201.99 |
| 185 | Emergency Loan (for operating expenses - from Bldg. Fund) .. | 3,404.06 |
| 185 | Emerg. Loan (from churches & individual for repayment) | 2,438.70 |
| 191 | Rental Property | 65.00 |
| 210 | Social Security Withheld — Secy-Treas. | 615.60 |
| 211 | Federal Tax Withheld — Secy-Treas. | 777.50 |
| 212 | N.C. Tax Withheld — Secy-Treas. | 320.21 |
| 301 | Sunday School | 66.00 |
| 310 | Audio-Visuals | 29.00 |
| 312 | Annual Minutes | 1,266.50 |
| 316 | Youth Ministry | 536.55 |
| 401 | Assoc. Equipment | 139.14 |
| 402 | Supplies | 3,604.04 |
| 403 | Postage | 27.98 |
| 409 | Building Fund Expense | 21,822.08 |
| 501 | Conference Expense | 20.00 |
| | Total Miscellaneous Expenses | <u>\$35,552.94</u> |
| TOTAL RECEIPTS | | <u>\$73,464.71</u> |

OPERATIONAL DISBURSEMENTS

| Account | Title | Amount |
|---------|--|-------------------|
| 181 | Interest Checking (Service charge on checking account) | \$ 6.60 |
| 185 | Emergency Loan Repayment | 2,438.70 |
| 191 | Rental Property | 858.86 |
| | Total | <u>\$3,304.16</u> |

| Account | Salaries and Benefits | Amount |
|---------|--|-------------|
| 201 | Director's Salary | \$13,647.00 |
| 202 | Director's Car Allowance | 1,700.00 |
| 203 | Director's Housing Allowance | 4,400.00 |
| 204 | Director's Retirement | 1,600.00 |
| 205 | Director's Insurance | 1,690.32 |
| 206 | Director's Christmas Gift | 300.00 |
| 207 | Secretary-Treasurer's Salary | 9,032.00 |
| 208 | Secretary-Treasurer's Christmas Gift | 175.00 |

| | | |
|-----|---|--------------------|
| 209 | Secretary-Treasurer's Social Security (employer's portion)..... | 615.71 |
| | (\$10.71 over budget due to increase in S.S.) | |
| 210 | Secretary-Treasurer's Social Security (Withheld) | 615.60 |
| 211 | Secretary-Treasurer's Federal Tax (Withheld) | 777.50 |
| 212 | Secretary-Treasurer's N.C. Tax (Withheld)..... | 320.21 |
| | Total | <u>\$34,873.34</u> |

| Account | Programs | Amount |
|----------------|----------------------|-------------------|
| 301 | Sunday School | \$ 378.26 |
| 302 | Church Training..... | 39.65 |
| 303 | W.M.U. | 300.00 |
| 304 | Brotherhood..... | 9.10 |
| 307 | Library | 9.00 |
| 308 | Evangelism..... | 37.50 |
| 309 | Literature | 187.03 |
| 310 | Audiovisuals..... | 45.67 |
| 311 | Annual Session | 43.35 |
| 312 | Annual Minutes..... | 1,561.90 |
| 316 | Youth Ministry | 508.94 |
| | Total | <u>\$3,120.40</u> |

| Account | Office Expenses | Amount |
|----------------|---|--------------------|
| 401 | Assoc. Equipment..... | \$ 422.04 |
| 402 | Supplies..... | 6,079.39 |
| 403 | Postage..... | 1,278.16 |
| 404 | Utilities | 1,161.81 |
| 405 | Telephone..... | 522.12 |
| 406 | Insurance | 327.00 |
| 407 | Office Repair | 149.45 |
| 408 | Office Maintenance..... | 191.00 |
| 409 | Building Fund Expense (payments on property, etc.)..... | 21,422.89 |
| | Total | <u>\$31,553.86</u> |

| Account | Conference Expense | Amount |
|----------------|---------------------------|---------------|
| 501 | DOM Conference | \$ 75.00 |

| Account | Cooperative Assistance | Amount |
|--|-------------------------------|---------------|
| 601 Gold Hill Association — for VBS Worker | | \$ 200.00 |
| 602 Gold Hill Association — VBS Materials | | 90.30 |
| Total | | \$ 290.30 |

| Account | Miscellaneous | Amount |
|---------------------------------------|----------------------|-----------------|
| 701 Miscellaneous | | \$ <u>26.61</u> |
| Total Operational Disbursements | | \$73,243.67 |

SUMMARY REPORT

| | |
|---|--------------------|
| Amount on Deposit October 1, 1981 | \$ 1,281.44 |
| Receipts from Churches - Oct. 1, 1981-Sept. 30, 1982 | <u>37,911.77</u> |
| Miscellaneous Receipts | <u>35,552.94</u> |
| TOTAL "On Deposits and Receipts" | \$74,746.15 |
| DISBURSEMENTS — Oct. 1, 1981-Sept. 30, 1982 | <u>\$73,243.67</u> |
| TOTAL "On Deposit" (Checking Account) — Sept. 30, 1982 | \$ 1,502.48 |
| TOTAL General Operating Fund Saving Account | <u>1,053.75</u> |
| General Operating Funds | \$ <u>2,556.23</u> |
| Less Designated Funds | <u>1,132.11</u> |
| TOTAL GENERAL OPERATING FUNDS (Checking and Savings) | <u>\$ 1,424.12</u> |
| BUILDING FUND SAVINGS ACCOUNT AS OF SEPTEMBER 30, 1982 | <u>\$10,303.67</u> |

MEMORIAL COMMITTEE REPORT

IN MEMORIAM

ADAVILLE: Charlie Crowe (Deacon), Mrs. Beatrice Edwards, Mrs. W.M. Fisher, Lex Morrison, John F. Moore, Mrs. Lois Patterson, A.C. Rober-son (Deacon), W.H. Taylor.

ALEXANDER: Mrs. A.N. Hicks, Mrs. C.B. Mahafee, Julius Watts.

BETHANY: Mrs. Dovie Jenkins, Mrs. Sarah Morrow, Mrs. E.E. Sherrill.

BETHEL: Mrs. Clifford Bridges, Mrs. Oma Goforth, Mrs. S.T. Hamrick, Coran Wilson.

BIG SPRINGS: Thomas B. Short, Mrs. Blanche Lattimore, Emmett Stroud.

BOSTIC FIRST: Bill Mitchael, Earl Moore, Larry Moore, Jay Penson.

BROAD RIVER: Mrs. Lillian Harris, Gerald Hines.

CAMP'S CREEK: Bob Humphries, Mrs. Bill Sparks.

CAROLEEN: Albert Allen (Deacon), Charles Bowen, Mrs. Claude Morrow, Mrs. Vera Parker, Mrs. Alma Reynolds, Mrs. Bertha Wilson.

CHASE: Calvin Burgess, Eddie Frazier, Kenny Hester, Harold Walker.

CLIFFSIDE: Lester Bostic, Paul Bridges (Deacon), David Stephen Guffey, Gother Harris, J. Pink Honeycutt, Mrs. G. P. McMurray, Wallace McSwain, Dewitt Rollins, Johnny L. Rollins, Marvin R. Whitaker, Loy Worthman.

CONCORD: S.L. Bostic, Wiseman Green, Mrs. Alda Magness, Mrs. Ethel Page.

CORINTH: Miss Elizabeth Toney, Carl Walker.

CRESTVIEW: Miss Carrie Guffey, Mrs. Minnie Haynes, Jack Smith.

DRURY DOBBINS: Buren Crowe, Mrs. Shirley Hamrick.

FAIRVIEW: Mrs. Jennie McCurry, Forest Smith.

FAITH: Miss Bernice Daggerhart, Mrs. Thurman Hardin.

FIRST BROAD: Mrs. Grady Crow, Miss Etna Fortune, Mrs. Elis Harrison, Ray Towery.

FLORENCE: Mrs. Coreen Ellington, Mrs. J.L. Grayson, Mrs. Ruby Guffey, Mrs. Anna Belle Jones, Mrs. Dot Philbeck, Mrs. Ellen Whisnant.

FLOYD'S CREEK: Dennis Jenkins, Clyde McDaniel, Gerald McEntire, Mrs. Effie Tyler.

FOREST CITY FIRST: Jerry Callahan, Mrs. Ruth Freeman, Burge Harrill, Floyd Hunt, Mrs. Deliah Jones, Robert A. Jones, Martin Mauney, Henry Miller, Sr., Mrs. Vada Robbins, Mrs. Josephine Rollins, Mrs. Myrle Smith, Jack Stephens, Woffard Teal.

GRAY'S CREEK: Mrs. J.R. Gibson.

GREEN CREEK FIRST: Mrs. Lougenia Gosnell, Mrs. Mary Gosnell, Mrs. Selina Jackson, Mrs. Addie Painter, Boyd Vickers, Mrs. Gladys Vickers.

HARMON STREET: Mrs. Rulien Connor, Mrs. Vallorie Medford, Mrs. Odessa Parker, Glen Whitaker, John Wright.

HARRIS FIRST: B.V. Tate, Mrs. Pauline Teague.

HENRIETTA FIRST: Mrs. Daisy Allison, Dan Estep, Zonie Estep, Paul Gosey, Mrs. Paul Gosney.

HICK'S GROVE: Mrs. Mary Burke.

HIGH SHOAL: Mrs. Laura Wall, Charlie Worley.
HOLLY SPRINGS: Mrs. Carrie Allen, Mrs. Rosa Blanton, Mrs. Ethel Martin, Gus Martin, Amos Porter, Mrs. Addie Henson Tate.
LAVONIA: Mrs. Annie Bailey, John Bland, Mrs. John Bland, Mrs. Martha Huskey.
MT. HARMONY: Everett Melton.
MT. OLIVET: Mrs. Mary L. Kiser Biggerstaff, Mrs. Celeste Hamrick Shuford.
MT. PLEASANT (C): Mrs. Irene Beatty, A.B. Hamrick (Deacon), Adam Henson, Gifton McCombs.
MOUNTAIN VIEW: Rev. Bynum Bowen.
NEW BETHEL: Mrs. Annie Williams.
PINEY MOUNTAIN: Millard Allen.
PLAINVIEW: Walter Owens, Mrs. Willis Mae Willis.
PORE'S FORD: Cone Luckadoo.
PROSPECT: Mrs. Tressie Greene, Mrs. Emma Huntsinger.
RACE PATH: Mrs. Nora Goode, Carl Huber
SANDY LEVEL: Mrs. Esther Neal, Mrs. Edna Owens.
SANDY MUSH: Miss Bertha Goode, Rochelle Harris, C.D. Wall.
SANDY RUN: Gordon Blalock, Mrs. Oscar Funderburke, W.M. Harris, Bob Hord (Deacon), Danny Martin, Henry Sides, Mrs. Gaynelle Wall.
SHILOH: Mrs. Susan Henderson.
SPENCER: J. Winston Arrowood, Mrs. C.B. Barnette, Rev. A.B. Bumgarner, Lloyd Honeycutt, Mrs. Roy Metcalf, Mrs. Garland Mosteller, Miss Sallie Parnell, Mrs. Tommy Robbins, Lawson Smith, Alfred Towery, Roy Towery.
SULPHUR SPRINGS: Mrs. Ethileen Byers, Mrs. Bertha Cole, Barney Hopper, Woodrow Lee, Mrs. Maybelle White.
TRINITY: Grady Gillispie, Anne Sue Lancaster, Coran Padgett, Dwight Winn.
WALL'S: Danny Biggerstaff, Hollis Bradley, Odis Causby, Bill Dycus, Mrs. Della L. Jones, Mrs. Minnie H. Lovelace, Mrs. Mary Wright.
WILSON: Mrs. Jane Johnson, Mrs. Alice Tipton, Charles Weatherman.

MISSIONS COMMITTEE REPORT

The Green Creek First Baptist Church has indicated to the Sandy Run Baptist Association by letter dated August 11, 1982 (made a part of the Clerks records), that the Church was withdrawing fellowship from the Sandy Run Association to seek admission to the Polk Baptist Association in October, 1982, at the Annual Meeting of the Polk Association.

The Missions Committee moves that this request be granted and that the Sandy Run Associational Records be noted by this report that the withdrawal was effective the date of this meeting (October 25, 1982) and that the Green Creek First Baptist Church be recommended to the Polk Baptist Association.

Respectfully Submitted,
J. Raymond Whitfield
Chairman, Missions Committee

ORDINATION COMMITTEE REPORT

The Ordination Committee is a service committee of the association. When properly requested, this committee will convene the Ordination Council of this association composed of the active pastors and deacons of this association, to examine the prospective candidates for the pastorate, church staff or deaconate.

The Ordination Committee has been directed by the Executive Committee to convene the council only for those persons called to a specific place of ministry in a church (pastor, staff or deacon).

This committee convened the Ordination Council three times this past year. The Council was convened on October 10, 1981, at the request of the Cliffside Baptist Church to examine Robert Dean Sisk for the Gospel Ministry after being called as pastor to the Moncure Baptist Church of Sanford, North Carolina. At the request of the Bethel Baptist Church, the Council was convened on February 27, 1982, to examine Phillip Dewey Bailey, having been called as pastor of the Temple Baptist Church of this Association. The Council was convened on March 27, 1982, at the request of the Pilgrim Baptist Church to examine Benjamin Franklin Sprouse, Jr. who had been called by the Pilgrim Baptist Church as their Associate pastor.

All three Candidates were approved by the Ordination Council and were ordained by the sponsoring churches.

Respectfully Submitted,
Joe Richards
Chairman, Ordination Committee

PASTOR-CHURCH RELATIONS COMMITTEE REPORT

The Pastor-Church Relations Committee is a service committee of this association.

The very nature of the work of this committee and the constitutional guidelines under which it functions restricts the information that may be reported in the annual report and published as part of the annual minutes of the association.

The chairman of this committee was called upon informally this year to help in four different situations. A number of informal conferences were held.

It is the desire of this committee to be used in the service of ministry to our churches in times of crisis or when a crisis situation seems to be developing. The sooner this committee is activated, usually, the better the situation becomes for all parties involved.

This committee requests that the association remember all of our churches in prayer.

Respectfully Submitted,
Otis J. Wheelhouse, Jr.
Chairman, Pastor-Church Relations Com.

PLACE AND PREACHER COMMITTEE REPORT

The Place and Preacher Committee recommends that the 94th Annual Session of the Sandy Run Baptist Association meet on Monday, October 24, with the Goode's Creek Baptist Church and on Tuesday, October 25, with the Bethany Baptist Church.

We further recommend that the Preacher for the Annual Sermon be the Reverend Arthur Collum, pastor of the Trinity Baptist Church and that the alternate Preacher be the Reverend B.M. Strickland, pastor of the Broad River Baptist Church.

Respectfully Submitted,
Guy Cabaniss
Chairman, Place and Preacher Committee

PROGRAM-REGISTRATION COMMITTEE REPORT

This Committee's efforts are found elsewhere in this advance report book as your proposed agenda for this 93rd Annual Session of the Sandy Run Baptist Association.

The proposed agenda was an attempt to provide a balanced program while carrying on the necessary business of the association.

Our special thanks goes to the ladies and gentlemen who helped us register the people attending the sessions at the Mt. Pleasant (R) Church and the Shiloh Church. Without their assistance, the registration would have been chaos.

Respectfully Submitted,
Guy Cabaniss
Chairman, Program-Registration Committee

RECREATION COMMITTEE REPORT

This has been a busy and very rewarding year for our churches participating in the associational softball program.

The year began with an Early Bird Tournament played in April. Twenty-four teams (seventeen men and seven women) participated in the JACK SMITH MEMORIAL EARLY BIRD SOFTBALL TOURNAMENT.

The regular season had 74 teams participating in the four leagues that make up our associational program. This represents (as a minimum figure) some 1,110 boys and girls, men and women involved in church softball.

The League standings were:

Early Bird - Men

Bostic First-Champions
Bethany-2nd place
Alexander-Sportsmanship Award

Early Bird - Women

Floyd's Creek-Champions
Mt. Pleasant(R)-2nd place
Adaville-Sportsmanship Award

Youth I, Division I, Season

Bethel-Season Champions
Corinth-2nd place
Adaville-2nd place
Bethany-4th place
Alexander-5th place
Sandy Run-6th place
Bethel-Season Sportsmanship

Youth I, Division II, Season

First Broad-Fairview-Season Champions
Mt. Harmony-2nd place
Hick's Grove-2nd place
Asbury U.M.P.-4th place
Caroleen-5th place
Goode's Creek-6th place
Mt. Harmony-Season Sportsmanship

YOUTH II, DIVISION I SEASON

Race Path-Season Champions
Bethel-Season Champions
Mt. Harmony-3rd place
First Broad-Fairview-4th place
Double Springs-5th place
Alexander-6th place
Asbury U.M.P.-7th place
Bethel-Season Sportsmanship

WOMEN DIVISION I, SEASON

Floyd's Creek-Season Champions
Hick's Grove-2nd place
Bethel-3rd place
Mt. Pleasant (R)-4th place
Adaville-5th place
Bethany-5th place
Mt. Pleasant(R)-Season Sportsmanship

WOMEN DIVISION III, SEASON

Forest City First-Season Champions
Sulphur Springs-2nd place
Crestview-3rd place
Glenwood-4th place
Florence-5th place
Missionary Methodist-6th place
Missionary Methodist-Season Sportsmanship

MEN DIVISION I, SEASON

Bostic First-Season Champions
Crestview, Gray-2nd place
Corinth-3rd place
Bethany-Season Sportsmanship

MEN DIVISION III, SEASON

Piney Knob-Season Champions
Cliffside-2nd place
Oak Grove U.M.-3rd place
Forst City First-Sportsmanship

YOUTH I POST SEASON TOURNAMENT

Bethel-Champions
Bethany-2nd place
Corinth-3rd place
Adaville-4th place
Bethany-Sportsmanship
Championship Coach-J.V. Allen
MVP-Danny Smith, Corinth

YOUTH II, DIVISION II, SEASON

Webb First-Season Champions
Corinth-2nd place
Oak Springs-2nd place
Bostic First-4th place
Caroleen-5th place
Goode's Creek-5th place
Wall's-7th place
Wall's-Season Sportsmanship

WOMEN DIVISION II, SEASON

Webb First-Season Champions
Sandy Run-2nd place
Harmon Street-3rd place
Gantt's Grove-4th place
Caroleen-5th place
Gantt's Grove-Season Sportsmanship

MEN DIVISION II, SEASON

Crestview, Blue-Season Champions
Florence-2nd place
Sulphur Springs-2nd place
Smith Grove-Season Sportsmanship

MEN DIVISION IV, SEASON

Bethel-Seasons Champions
Race Path, One-2nd place
Hick's Grove-2nd place
Sandy Run-Sportsmanship

YOUTH II POST SEASON TOURNAMENT

First Broad-Fairview-Champions
Race Path-2nd place
Mt. Harmony-3rd place
Bethel-4th place
First Broad-Fairview-Sportsmanship
Championship Coach-Elbert Hudson
MVP-Mike Phillips, Race Path

WOMENS POST SEASON TOURNAMENT MENS POST SEASON TOURNAMENT

Floyd's Creek-Champions
Hick's Grove-2nd place
Adaville-3rd place
Bethel-4th place
Crestview-Sportsmanship
Championship Coach-Tommy Warrick
MVP-Eva Harris, Sandy Run

Race Path, One-Champions
Bethany-2nd place
Oak Grove U.M.-3rd place
Bethel-4th place
Forest City First-Sportsmanship
Championship Coach-Robert Huber
MVP-Johnny Holtzclaw, Race Path, One
MVP-Chris Huskey, Bethany

MENS POST SEASON TOURNAMENT ALL STAR TEAM

Bethany-Chris Huskey
Bethel-Perry Whissant
Cliffside-Reggie McGinnis
Crestview, Gray-Scott Harris
Bostic First-Billy Lattimore
Forest City First-William Brown

Hick's Grove-Eugene Suttle
Oak Grove U.M.-Dane Morehead
Race Path, One-Johnny Holtzclaw
Race Path, One-Steve Phillips
Spencer-Roger Wilkerson

The Recreation Committee and the Softball Commissioner handled four rule interpretation requests this year. All our teams displayed good sportsmanship attitudes in receiving the decisions of the Recreation Committee.

A Recreation Rally was held on September 25, at the Spencer Baptist Church. Our Softball Commissioner Rev. Otis Wheelhouse, and Rev. Bobby Jones were the speakers of the evening. All trophies and awards were presented.

Seven of our Men's Teams desired to represent the association in the North Carolina Baptist Men's Softball Tournament. A Mini Tournament was held to determine the order of selection for the tournament. This association was allowed five places in the tournament. Bostic First and Crestview Gray were entered in the Granite Falls Regional. Race Path One was entered in the Rockingham Regional. Corinth and Bethel were entered in the Waynesville Regional. Bostic First, Regional Champion, Bethel, Regional Champion and Race Path, Regional 2nd, were seeded in the finals at Siler City. Bethel won the Championship and Bostic First placed 2nd.

The North Carolina Baptist Men's Tournament is three years old and this is the third year that one of our teams has won the championship — Race Path the first year, Crestview Gray the second year, and Bethel has taken the championship this year.

An attempt was made in the selection and scheduling of the softball leagues to balance the leagues according to the considered pre-season strength of a team. This effort was successful and will be attempted again for the 1983 season.

The Recreation Committee is beginning to think and make long-range plans for the development and use of our associational property in terms of day camping, hiking, overnight camping, picnics, senior adult activities and other recreational activities. R.A. groups have already used the area along the river for overnight camping, while other groups and individuals have

come for a hike or stroll. Your suggestions and help in developing the area will be sought.

My personal thanks go to the other members of this committee who so ably assisted me during the year.

Respectfully submitted,
Herman Haynes
Chairman, Recreation Committee

BROTHERHOOD PROGRAM REPORT

Southern Baptists have at their disposal one of the greatest tools for teaching people to Worship, Witness and Work, but for the most part, we do not use this tool. What tool is this? The Brotherhood Program of a local Baptist Church.

The Brotherhood Program is the mission organization for men and boys. Through the Baptist Men and RA organizations, we can demonstrate what we say we believe and our active witness can help lead others to salvation through Jesus Christ. Through our mission action projects we are able to minister to our own people and the people of our communities who are unable to help themselves.

The Brotherhood Department of the Sandy Run Baptist Association worked with a number of churches this year to help them become better equipped to meet the needs of their community. Program conferences were held with the Adaville Church, the Concord Church, the Faith Church, the Floyd's Creek Church, the Gray's Creek Church and the First Broad Church.

During the year, R.A. groups have enjoyed overnight camping along the river on the associational grounds. Last fall, a group from Bethel Church camped and this spring the R.A. groups from Faith and Wilson churches camped together. More of this type of activity is expected as the fields are mowed and the area improved.

Your Brotherhood Consultants are ready to work with any church that desires our aid. Please call the associational office or myself (Carl Street 286-4764) and a time will be scheduled to work with you.

The Big Coming Event for the Brotherhood in the near future is the MEN AND BOYS RALLY to be held on November 11, at the Wilson Baptist Church, starting at 7:30 p.m. The "Preaching Policeman", Charlie Flowers, from the Belmont Police Department will be our guest speaker. A film, "No Escape From Christmas" will also be shown. This event is open to all the men and boys of our association. Plan to attend and bring a "good size" group with you.

Respectfully Submitted,
Carl R. Street
Associational Brotherhood Director

CHURCH MUSIC PROGRAM REPORT

A Music Reading Clinic was held at the Florence Baptist Church on April 1, 1982. Reverend Bobby Jones, Minister of Music and Youth at the Caroleen Baptist Church, introduced the choral music for choirs to sing in their worship services. Twenty-three music directors and choir members attended. They found many interesting pieces of music, suitable for use with their choirs, in the free pack of materials given to those attending the clinic.

Music Zone Directors were enlisted this past year to help establish fellowship among music directors, to convey information about music emphases and programs to each church in this association, to determine music needs in our churches and to assist in music projects. These directors are: Curt Frederick, Florence Church; Peggy Hamrick, Cliffside Church; Bobby Jones, Caroleen Church; Carroll Kirby, Bethel Church; Tony Spencer, Forest City First Church; and Malone Thomason, Spencer Church.

Please feel free to contact any of the above Zone Directors or me concerning any music need you may have in your church. Also, an effort will be made to enlist more Zone Directors in the coming year. If you are interested in serving as a director, please call me.

A tri-association Church Music Workshop involving the Sandy Run, Green River and Polk Associations will be held at the Spencer Baptist Church on October 4 and 5, 1982. Enriching sessions for Choir Directors, Accompanists, Adult Choir Members and Children's Choir Leaders will be offered. Much planning has gone into this effort.

Respectfully submitted,
Curt Frederick
Associational Music Director

CHURCH TRAINING PROGRAM REPORT

The Church Training theme for the year was "Equipping For Church Growth." "Bold Growth in Discipleship" is the broader five year theme which expresses Church Training's involvement in Bold Mission Thrust. The theme seeks to carry out the scriptural mandate of Ephesians 4:11-16, for the training (equipping) "of God's people for the work of service," for the "building up of the body of Christ," to grow up wholly "into him." (Williams). The numerical goal is "3.5 million enrolled in discipleship development through Church Training by September 30, 1985."

Our association began the year with an Adult-Youth Leadership Clinic, November 12, 1981, at the Spencer Baptist Church. The purpose of the clinic was to review the new materials for adults and youth, discuss some of the

good things happening and determine some definite needs in the churches.

"M" Night was held at Bethel Baptist Church, November 23, 1981, with 306 in attendance. There were 19 churches represented with 8 pastors and 13 Church Training directors present. Fairview Baptist Church won the attendance banner for the second consecutive year with more than a hundred per cent of enrollment present. Glenwood Baptist was second and Hicks Grove third, with more than 80% of enrollment present. Randy Wadford, pastor of First Baptist Church, Bostic, was the speaker. A slide program on Church Training resources was presented by Herman Hicks.

On January 23, 1982 seven of our associational age-group leaders attended an Enabler Conference at Fruitland Baptist Bible Institute at Fruitland, N.C. At this time the new book, *Equipping Disciples Through Church Training*, was introduced. Those attending were Doris McEntire, Brenda Toney, Shirley Bailey, Randy Wadford, Otis Wheelhouse and Herman Hicks.

The final event of the year was a Leadership Conference, May 17-18, at the Spencer Baptist Church, sponsored jointly with the Green River Baptist Association. Age-group leaders from both associations were privileged to learn from our state Church Training Director, Maurice Cooper, and the Associate Director, Jim Simpson. Other state approved leaders included Mrs. Liz Weir from Asheville, Mrs. Marie Blackwell from Hendersonville, and Mrs. Travis Styles from Andrews.

Respectfully submitted,
Herman Hicks
Church Training Director

SUNDAY SCHOOL PROGRAM REPORT

The Associational Sunday School Improvement and Support Team (ASSIST) was staffed this year as follows: Rev. Dan Straw, Director and General Officer Consultant; Rev. Jack Maguire, Adult Consultant; Rev. Glenn Walker, Youth Consultant; Dr. Wayne Blackwood, Mrs. Brenda Toney, Rev. Eugene Passmore, Children's Consultants; and Rev. Vernon Buchanan, Preschool Consultant. Rev. Buchanan moved to another association in the spring, leaving a vacancy in this area. Mrs. Judy Worley, a consultant in Preschool work from Hendersonville, led the Preschool Sunday School Clinic conference.

Two major training events were held this past year. The Vacation Bible School Clinic was held at the Florence Church on April 19-20, 1982. This was a successful clinic with 145 in attendance.

The Sunday School Preparation Clinic was held on September 20-21, 1982, at the Florence Church. The "How To" study course books were taught. This

was also a successful training event with an attendance of 147. The revised book, *Jesus, The Teacher*, was taught to General Officers.

The Sunday School Rally was held at the Caroleen Church on September 7, 1982. The Attendance Award was won by the Faith Church. The award, newly designed and handmade by Rev. Wheelhouse, Director of Missions, was presented to Rev. Bobby West, pastor, and Mr. Mike Upton, Sunday School Director.

The statistical records from our churches this year have indicated some new growth in Sunday School. This is encouraging! We are beginning to reverse the downward trend and hopefully will continue to move forward.

Thank you for your good efforts. Your ASSIST team continues to offer its assistance to you as we reach out to others through our Sunday Schools.

Respectfully submitted,
Dan Straw
Director

WOMAN'S MISSIONARY UNION PROGRAM REPORT

Each member of the Sandy Run W.M.U. was encouraged to make Isaiah 6:8 her personal motto this past year. This was the W.M.U. watchword for 1981-82. Each woman was encouraged to pray that God would "send her" to her own family or somewhere else.

This has been a very busy year . . .

- Our Leadership Conference was the first meeting of the year. Approximately 150 officers and leaders attended.
- On October 5, the Acteens and their leaders held an "Acteens Sneak Preview" at the Sandy Mush Baptist Church.
- The Associational W.M.U. Council served refreshments for the "Open House" at the new associational office on October 25, 1981. The attendance was low due to rain.
- The "World Day of Prayer" was held on November 2, 1981, at the Corinth Baptist Church. The Baptist Women's organization sponsored this meeting. Our guest speakers were students from Gardner-Webb College. One was deaf, one was a ministerial student from another country and one was a "missionary kid" in a foreign country. We extended a special invitation to the men to join us for this program. The response was good and the attendance high.
- The Mission Action-Personal Witnessing Director coordinated an effort to collect items to be sent to the Women's Correctional Center in Raleigh. The response was good and because of this effort, some lonely forgotten women were remembered at Christmas.

- Our association was represented at the State W.M.U. Convention held March 19-20 in Greensboro.
 - A Mission Action Seminar was held at the Corinth Baptist Church on March 22. Our Associational W.M.U. Mission Action-Personal Witnessing Director led this seminar.
 - The Acteens enjoyed a sleep-over at the Adaville Baptist Church on April 16. Eighty-five girls and their leaders slept on the floor of the gym and the fellowship between the churches was great.
 - James Foster, missionary to Germany, was the guest speaker at our W.M.U. Annual Meeting. The Race Path Church hosted this meeting held on April 22. Thirty-five churches were represented.
 - A Mission Friends Activity Workshop for leaders was held at Corinth Baptist Church on May 1.
 - One hundred fifty GA's and their leaders registered at the GA-tivity held on May 8, at the Bethany Church.
 - The Baptist Young Women held a Prayer Retreat on May 11, at the Gray's Creek Church. Miss Martha Franks, retired missionary, led this meeting. The attendance was not exceptional, but the prayer time was.
 - Members of the Sandy Run and Green River Baptist Associations W.M.U. organizations met together on August 16, at the Mount Vernon Baptist Church to study the book, "Say No, Say Yes to Change," by Elaine Dickson. Mrs. James Marchman taught this study. We enjoyed this time together very much.
 - Every church in this association without an active W.M.U. program was contacted this year. Your W.M.U. Director and a Starteam member have talked to the pastors and ladies of each of these churches.
- Your W.M.U. officers and leaders thank you for the opportunities you have given us to work with you this past year. Please call upon us to help start or strengthen your W.M.U. church program.

Respectfully submitted,
 Mrs. Carolyn Hardin
 Associational W.M.U. Director

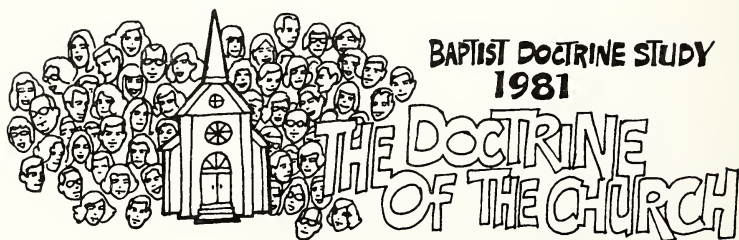

ANNUITY BOARD REPORT

The Sandy Run Association has 52 Churches and 74 staff members participating in the retirement program. Of this number 11 are still participating on the minimum of \$33.34 per month. There is a great need for all of our churches to upgrade their contributions to at least 10% of the person's annual compensation.

Depending upon the length of time a person is in the retirement plan, the minimum participation, which was set on an annual income of \$4,000, will produce a retirement income of \$50 to \$250 per month. In a time of 6 to 7% annual inflation rate, this will hardly be enough for fuel expenses much less an income for one's old age.

Our churches do not intentionally plan to put their pastors on welfare, but this is where many of our faithful workers are heading unless we can make some changes in our present thinking and handling of our pastors' and staff members' retirement.

The Annuity Board was again able to make a 10 percent 13th check to annuitants who retired before 1980. Those annuitants who retired in 1980-81 received their check bonus in their monthly checks.

BAPTIST CHILDREN'S HOMES OF N.C., INC. REPORT WESTERN FAMILY SERVICES AREA

The mountain tradition for children is abundantly evident in the Western Area program of our Baptist Children's Homes. Our Baptist friends in the west continue to undergird our ministry in a very fine way and in this time of inflation, we are increasingly dependent upon this support. Our Western units of ministry — Broyhill Home at Clyde, Haywood Emergency Care Cottage at Clyde, Thermal Belt Baptist Youth Shelter at Forest City, and Maternity Home in Asheville — all continue to operate at near capacity levels.

The fastest growing phase of our ministry is that of emergency care. In these centers located at Clyde and Forest City, we can take a child in at a moment's notice from a desperate circumstance and keep that child for up to 90 days while a more long-term placement can be arranged. The tumultuous state of our society causes these homes to operate almost constantly at capacity levels.

The Maternity Home in Asheville continues to be one of our most blessed ministries. So many girls come to us feeling that life is virtually ended for them and there, through Christian love and care, they find resources to begin against with new purposes and new hope.

Of course, Broyhill Home remains the focal point of our work in the western part of the State. In each of our five cottages, up to twelve children are cared

for. These children often come from very difficult circumstances with many needs.

The Baptist Children's Homes has affected the lives of more than five thousand people during the past twelve months. With more than a dozen programs of care and with services being offered from twenty-five locations across North Carolina, Baptists can be confident that the Baptist Children's Homes is seeking every means possible to serve needy people in Christ's name.

The real heroes of this ministry are the houseparents who live on a day-by-day basis with these boys and girls. We are in the process of completing an "off duty" cottage for these houseparents where they can stay with their own children during those days they are free from their campus responsibilities.

The John Johnson Chapel on the Broyhill campus has been completed and is being well used by the Children's Home family and area church groups as well. Be assured that the welcome mat is always out for your group to visit us whenever you have opportunity.

A new 16mm thirty-minute film was released in July called "You Needed Me" and is available for use in our churches. Contact the Children's Homes to schedule this inspiring, instructive film.

We are grateful for the continuing support of our fellow Baptists through the Cooperative Program, the North Carolina Missions Offering and designated gifts. Like everyone else, we are being affected by short-falls in anticipated income. Programs have to be adjusted but we are careful to maintain quality care for those whom we serve.

Respectfully submitted,
Mrs. Janie Phillips
Associational Representative

BAPTIST HOSPITAL REPORT

With 673 beds in use, the hospital admitted 23,350 patients during the past year and provided a total of 210,000 days of patient care. There were 65,381 additional visits to the hospital's outpatient clinics and the emergency room. These patients come from across North Carolina, from other states, and even from other countries to receive the specialized hospital care which our institution offers.

Many of these patients received traditional types of hospital and medical care, but others benefited from new procedures: (1) A new method of delivering anti-cancer drugs by means of an "infusion pump," which is implanted in the patient somewhat like a pacemaker for heart patients. For many patients this has proven to be a more effective and more convenient form of

chemotherapy. (2) A new type of X-ray called "digital radiography," used principally for examination of blood vessels, which virtually eliminates expensive and cumbersome X-ray film. This method uses less radiation and requires less dye than standard angiography. It also requires less time and can sometimes be done on an outpatient basis. It is expected that this method can eventually be used in many areas of the body where X-rays are required. (3) A new type of dialysis for patients with kidney disease called "continuous ambulatory peritoneal dialysis," which involves leaving a special fluid within the peritoneal cavity for several hours while impurities (normally removed by the kidney) are taken from the blood. This type of dialysis not only frees the patient from dependence on a machine but it is also less expensive than the more conventional forms of dialysis.

The Pastoral Care Department continues to provide a pastoral ministry to both inpatients and outpatients and to their families. During the past year, chaplains made a total of 48,209 visits with patients. They provided 923 "on-call ministries" and led 262 worship services in Davis Chapel. The Pastoral Counseling Division provided 8,684 hours of counseling for 855 persons. A total of 63 students were enrolled in various levels of clinical-pastoral education. The Winston-Salem center and also the satellites in Fayetteville, Raleigh, Morganton and Charlotte all continued to experience growth both in the types of services provided as well as in the number of people served.

During the year, our hospital again received a two-year approval by the Joint Commission on Accreditation of Hospitals.

Despite many economic pressures, our hospital continues to operate in the black. It has recently adopted a budget for the new fiscal year which for the first time exceeds \$100,000,000.

Gifts from churches during the past year through the Cooperative Program amounted to \$479,997 and through the North Carolina Missions Offering and designated gifts totaled \$345,765. We are indeed grateful to the churches and their members for this continuing fine financial support.

BIBLICAL RECORDER REPORT

The beloved and faithful editor of the Biblical Recorder, Mr. J. Marse Grant, retired this past September after 23 years as editor. He did a magnificent job. The Recorder was an attractive and newsy magazine, that rated as one of the best Baptist State Papers. The editorials were always to the point, sensible and challenging. The Baptists of our state will always be indebted to this good man and his wife, Marian. No other husband and wife team has ever done a finer job with a religious publication.

The new editor of the Recorder is the Rev. R. Gene Puckett. Rev. Puckett has served as editor of two other Baptist State Papers and he comes to us from the position of Executive Director of Americans United for Separation of

Church and State, where he also published the magazine, Church and State.

In addition to Rev. Puckett's 20 years as editor of Baptist papers, he has served as pastor of churches in Kentucky, Ohio and Florida and as interim pastor of the largest Southern Baptist Church in Maryland, the Middle River Baptist Church, located near Baltimore.

Financially, the Recorder has had a difficult year, primarily because the mailing cost has increased 160%, from \$2,500 a week to \$6,500 a week. This fine magazine has had difficult times before, and it will survive this time by the support of North Carolina Baptists.

The Recorder is very important as our source of information about the Baptist work, progress, and needs in North Carolina and around the world.

"There is a close correlation between Cooperative Program giving and the Recorder subscriptions according to the records." Everything else being equal, the people and churches taking the Recorder do much better in supporting the Lord's work than others who do not take it.

Respectfully submitted,
W. Van Carroll
Associational Representative

NORTH CAROLINA BAPTIST HOMES, INC. REPORT

The past year in our North Carolina Baptist Homes has been a good one. We have had 45 persons admitted to the ministry of our Homes and apartments. This represents 98,065 days of special care for an average daily population of 296 persons. The Lord's blessings continue to be poured out upon us.

Great things are in store for our Homes as we look to the Lord, to North Carolina Baptists, and to the future! The Trustees made a decision of far-reaching significance at their May meeting in approving a Capital Funds Campaign. The existing needs at the Hayes Home and the Nursing Unit in Winston-Salem present a primary challenge of this campaign. With success, we will be well on our way to adding much-needed nursing care beds, and resident rooms. We will also be able to provide much-needed upgraded services in relation to our present Nursing Unit, and also construct a desperately-needed Administration Building. We covet your prayers for the success of this effort.

Our major concern presently in our Homes' ministry is in regard to our benevolent care, assisting those who need supplementing financially. Gifts through the Cooperative Program and the North Carolina Mission Offering go a long way in undergirding those who cannot pay the full cost of care. These gifts, totalling \$516,804, provided 57% of benevolent care. The many

residents who will be looking to the Baptist Homes' ministry for that care and the 43% short fall in mission gifts will place increasing demands on the already over-taxed benevolent funds. Also, many persons on the Homes' waiting list who cannot pay the full cost of care may have a longer period to wait because of limited benevolent funds.

We believe, therefore, that if you know the need, you will respond to it by the increasing support that you will give through the Cooperative Program and through the North Carolina Missions Offering. We will be looking to the Lord and to you to help us continue to be the benevolent ministry that we have always been.

William A. Poole
Executive Director

SOUTH MOUNTAIN BAPTIST CAMP

God richly blessed your camp during the 1982 summer season. Including the staff, we averaged 190 each week. This is an increase from 183 per week in 1981. Another 2,000 youth and adults attended retreats and other church related activities during 1982.

In response to a challenging theme, "Reaching Out For Christ," presented through classes and in chapel services, 433 rededicated their lives to Christ. Another 269 received Christ as Savior, of these 67 felt the leading for some type of special Christian service. In response to a challenge to pray, 1395 persons committed themselves to a daily 15 minutes prayer time for world missions.

Each week campers were made aware that God's plans to evangelize the whole world involves every Christian. During Bible study, chapel services, mission films, and weekly missionary speakers, campers were challenged to pray, to give, and to go when called.

Including the lake, pool, and several cottages, we had major maintenance and improvement expenses. Also, printing equipment, washers and dryers were replaced or added. Therefore, we ask that when churches are drawing up budgets for 1983, please prayerfully consider including South Mountain Baptist Camp.

A Building Planning Committee is now considering how to use a donation of \$44,000 by Mr. and Mrs. Joe Byrd, Sr. of Morganton, N.C. For use in the Fall and Winter Season, the committee is considering a gymtorium and winterized multipurpose cottage for staff dorm during summer and retreats during the fall and winter months. Other donations are needed for this project.

Thank you for your continued support and interest in South Mountain Baptist Camp.

T. A. Lineberger
Director

HISTORICAL TABLES

| Year | Church Where Held | Moderator | Clerk | Preacher | Text Used |
|------|--------------------|------------------|------------------|------------------|-----------------|
| 1890 | Bethel | G. W. Rollins | Mat. McBrayer | G. W. Rollins | Not Given |
| 1891 | Forest City, First | G. W. Rollins | B. H. Bridges | A. P. Hollifield | I Thes. 5:9-10 |
| 1892 | Floyd's Creek | G. W. Rollins | T. R. Toms | Z. D. Harrill | Matt. 5:14-16 |
| 1893 | Sandy Run | A. P. Hollifield | G. B. Pruett | A. P. Hollifield | Isa. 52:12 |
| 1894 | Mt. Harmony | A. P. Hollifield | B. H. Bridges | E. T. Dixon | I Cor. 3:13 |
| 1895 | Mt. Pleasant (C) | A. P. Hollifield | B. H. Bridges | E. T. Bright | Joshua 1:9 |
| 1896 | Walls | A. P. Hollifield | B. H. Bridges | G. B. Bostic | Matt. 6:33 |
| 1897 | Union | A. P. Hollifield | A. P. Hollifield | Z. D. Harrill | Romans 1:16 |
| 1898 | Mt. Pleasant (R) | F. B. Gaffney | J. W. Smith | J. E. Herring | Matt. 11:19 |
| 1899 | Concord | Z. D. Harrill | J. W. Smith | Z. D. Harrill | Luke 4:35, 36 |
| 1900 | High Shoals | Z. D. Harrill | J. W. Smith | J. M. Goode | Mark 9:49 |
| 1901 | Big Springs | Z. D. Harrill | G. B. Pruett | H. D. Harrill | Matt. 5:13 |
| 1902 | Cherokee Creek | Z. D. Harrill | G. B. Pruett | G. J. Dowell | Roman 8:32 |
| 1903 | Immanuel | Z. D. Harrill | G. B. Pruett | H. D. Harrill | Matt. 28:20 |
| 1904 | Shiloh | Z. D. Harrill | G. B. Pruett | C. L. Dowell | Romans 13:1 |
| 1905 | Cane Creek | Z. D. Harrill | G. B. Pruett | H. D. Harrill | Jude 3 |
| 1906 | Mt. Pleasant (C) | Z. D. Harrill | G. B. Pruett | J. M. Hamrick | Romans 1:14-15 |
| 1907 | Forest City, First | J. M. Hamrick | G. B. Pruett | Z. D. Harrill | Romans 1:14-16 |
| 1908 | Henrietta | J. M. Hamrick | G. B. Pruett | J. Q. Adams | Phil. 1:29 |
| 1909 | Boiling Springs | G. B. Pruett | G. B. Pruett | J. M. Hamrick | John 3:21 |
| 1910 | Cliffside | G. B. Pruett | A. M. Lovelace | R. H. Herring | II Tim. 4:2 |
| 1911 | First Broad | Z. D. Harrill | A. L. Smart | J. M. Hamrick | Luke 6:38 |
| 1912 | Mt. Olivet | Z. D. Harrill | A. L. Smart | C. T. Tew | John 12:21 |
| 1913 | Sandy Run | Z. D. Harrill | A. L. Smart | J. M. Walker | Romans 1:14 |
| 1914 | Green's Creek | Z. D. Harrill | G. B. Pruett | G. G. O'Neal | I Peter 4:8 |
| 1915 | Concord | Z. D. Harrill | G. B. Pruett | J. G. Graham | Gen. 28:16 |
| 1916 | Floyd's Creek | Z. D. Harrill | G. B. Pruett | T. C. Holland | Exodus 20:15 |
| 1917 | Camp's Creek | Z. D. Harrill | G. B. Pruett | J. Q. Adams | Romans 8:25 |
| 1918 | Trinity | Z. D. Harrill | G. B. Pruett | D. J. Hunt | John 15:16 |
| 1919 | Shiloh | Z. D. Harrill | G. B. Pruett | W. T. Tate | John 12:33 |
| 1920 | Mt. Pleasant (R) | Z. D. Harrill | G. B. Pruett | S. N. Watson | Matthew 9:9 |
| 1921 | Cherokee Creek | Z. D. Harrill | G. B. Pruett | S. N. Watson | I Peter 4:12-13 |
| 1922 | Bethel | Z. D. Harrill | G. B. Pruett | W. K. Collins | John 8:14 |
| 1923 | Big Springs | Z. D. Harrill | G. B. Pruett | C. C. Matheny | I Cor. 13:1-13 |
| 1924 | High Shoals | Z. D. Harrill | G. B. Pruett | W. A. Ayers | II Peter 3:11 |
| 1925 | Spindale | C. C. Matheny | G. B. Pruett | D. G. Washburn | James 1-12 |

HISTORICAL TABLES

| Year | Church Where Held | Moderator | Clerk | Preacher | Text Used |
|------|-------------------------------|--------------------|---------------------|-------------------|-------------------|
| 1926 | Walls | C. C. Matheny | G. B. Pruett | R. N. Childress | II Cor. 5:17 |
| 1927 | Holly Springs | C. C. Matheny | G. B. Pruett | R. C. Smith | Heb. 9:24 |
| 1928 | Mt. Pleasant (C) | C. C. Matheny | G. B. Pruett | M. M. Huntley | I Peter 3:12 |
| 1929 | Sandy Run | C. C. Matheny | G. B. Pruett | M. D. Blanton | John 21:15 |
| 1930 | Spencer | C. C. Matheny | J. A. Hunicutt | J. A. Brock | Matt. 12:41 |
| 1931 | Alexander | C. C. Matheny | J. A. Hunicutt | J. A. Hunicutt | Jer. 6:16 |
| 1932 | Mt. Olivet | S. E. Welch | M. D. Blanton | B. P. Parks | Phil. 1:21 |
| 1933 | Race Path | S. E. Welch | M. D. Blanton | C. T. Plybon | Matt. 16:13-19 |
| 1934 | Forest City, First | S. E. Welch | M. D. Blanton | C. A. Maddrey | Josh. 1:1-7 |
| 1935 | Green's Creek | J. A. Brock | T. H. Harris | J. W. Jones | Eph. 4; I Thes. 5 |
| 1936 | Mt. Harmony | J. A. Brock | T. H. Harris | J. W. Jones | Matthew 16:2-4 |
| 1937 | Concord | J. A. Brock | J. U. Rollins | T. M. Hester | Acts 1:8 |
| 1938 | Big Springs | J. W. Jones | B. M. Strickland | L. N. Epley | I Cor. 12:27 |
| 1939 | Camp's Creek, Prospect | J. W. Jones | R. M. Strickland | W. P. Biggerstaff | II Cor. 8:5 |
| 1940 | Bethel, Trinity | W. A. Ayers | B. M. Strickland | W. A. Ayers | Matthew 5:10 |
| 1941 | Henrietta, Sulphur Springs | W. A. Ayers | B. M. Strickland | W. R. Grigg | Not Given |
| 1942 | Caroleen, Shiloh | W. A. Ayers | B. M. Strickland | Joe Parsons | Matt. 28:16-20 |
| 1943 | Cliffside, Adaville | W. V. Tarlton | Waldon Turner | W. W. Davidson | Isaiah 62:10 |
| 1944 | Sandy Run, Spencer | W. V. Tarlton | M. D. Blanton | Percy Ray | Acts 17:6 |
| 1945 | Sandy Springs, Trinity | C. C. Matheny | M. D. Blanton | O. D. Moore | I Cor. 3:9 |
| 1946 | Mt. Pleasant (R), High Shoals | S. L. Lamm | M. D. Blanton | R. M. Hagler | II Sam. 19:10 |
| 1947 | Florence, Mt. View | S. L. Lamm | M. D. Blanton | H. H. Stembidge | Acts 3:22 |
| 1948 | Forest City First, Mt. Olivet | T. S. Lawrence | M. D. Blanton | F. E. Dabney | Prov. 4:18 |
| 1949 | Bostic, Mt. Pleasant | M. D. Blanton | W. F. McGinnis | R. L. Crawford | Jer. 8:22 |
| 1950 | Spencer, Cliffside | T. S. Lawrence | M. W. Stallings | C. C. Matheny | Eph. 5:25-27 |
| 1951 | Caroleen, Alexander | J. E. Bishop | J. Boyd Horton | M. D. Blanton | II Kings 1:9 |
| 1952 | Sandy Run, Adaville | J. E. Bishop | W. F. McGinnis | R. W. Hovis | John 11:28 |
| 1953 | Green Creek, Sandy Mush | J. R. Featherstone | W. L. McSwain | W. F. Woodall | Luke 5:11 |
| 1954 | Florence, Race Path | J. R. Featherstone | W. F. McGinnis | Fred A. Mauney | Eph. 5:22, 23 |
| 1955 | Forest City First, Shiloh | W. F. Woodall | W. F. McGinnis | Foy Martin | Romans 1:16 |
| 1956 | Cliffside, Henrietta First | W. F. Woodall | W. F. McGinnis | L. A. Erwin | |
| 1957 | Spencer, Big Springs | Fred Mauney | W. F. McGinnis | T. S. Lawrence | |
| 1958 | Florence, Walls | Fred Mauney | Coit Auten | Fred Bryant | |
| 1959 | Forest City First, Bethel | Leonard Lowe | Martha J. McFarland | Joe Bridges | |
| 1960 | Cliffside, Floyd's Creek | Leonard Lowe | Martha J. McFarland | Hoke Coon | Phil. 2:5 |

HISTORICAL TABLES

| Year | Church Where Held | Moderator | Clerk | Preacher | Text Used |
|------|---------------------------------|-------------------|-----------------------|-------------------|-----------------------|
| 1961 | Spencer, Race Path | C. C. Crow | Martha J. McFarland | John W. Lucas | Matt. 19:16-26 |
| 1962 | Caroleen, Sandy Run | C. C. Crow | Martha J. McFarland | A. B. Bumgarner | Mark 8:33-38 |
| 1963 | Florence, Sandy Mush | John Lucas | Martha J. McFarland | T. W. Estes | Acts 2:1-21 |
| 1964 | Forest City 1st, Mt. Pleasant-C | John Lucas | Martha J. McFarland | Elwood Orr | John 4:23-25 |
| 1965 | Shiloh, Bostic First | Joe Bridges | Martha J. McFarland | Harvey Laughter | Exodus 32:19-29 |
| 1966 | Spencer, Bethel | Elwood R. Orr | Martha J. McFarland | Audley Hamrick | Lev. 19:9, 10, 17, 18 |
| 1967 | Cliffside, Corinth | A. R. Hastings | W. A. Stroud | Raymond Crow | Amos 8:11ff |
| 1968 | Green Creek First, Caroleen | Kenneth Lawson | W. A. Stroud | E. J. Brown | Ep. 5: Ma 28:16ff. |
| 1969 | Race Path, Florence | Dillard A. Mynatt | Mrs. P. B. Price | Charlie Blackwell | Eph. 3:14-19 |
| 1970 | Shiloh, Spencer | Roy Bradford | Mrs. Russell Campbell | Tyler A. Le Roy | Luke 5:17-26 |
| 1971 | Mt. Pleasant, (C), Sandy Mush | L. T. Lankford | Mrs. Russell Campbell | R. Joe Hogan | Luke 24:36-48 |
| 1972 | Sandy Run, Forest City First | L. T. Lankford | Mrs. Russell Campbell | Robert Toney | Romans 1:16 |
| 1973 | Cliffside, Bostic First | Olin D. Hefner | Mrs. Russell Campbell | Richard Spencer | Hebrews 1:1-3, 23-24 |
| 1974 | Corinth, Henrietta First | Olin D. Hefner | Mrs. Russell Campbell | Dillard A. Mynatt | |
| 1975 | Floyd's Creek, Bethel | W. A. Stroud | Mrs. C. D. Richardson | Robert K. Rownd | John 8:25-36 |
| 1976 | Spencer, Harmon St. | Glen Rushing | Mrs. C. D. Richardson | Charles Cobb | Eph. 6:10-20 |
| 1977 | Adaville, Corinth | Glen Rushing | Mrs. Russell Campbell | Olin D. Hefner | Mark 6:1-6 |
| 1978 | Green Creek First, Race Path | Charles F. Cobb | Mrs. A. K. Wheelhouse | W. A. Stroud | Acts 1:8 |
| 1979 | Sandy Run, Mt. Harmony | Charles F. Cobb | Mrs. A. K. Wheelhouse | I. Ad Hopper | Matt. 18:18-20 |
| 1980 | Mt. Pleasant (C), Holly Springs | W. Melvin Owens | Mrs. A. K. Wheelhouse | A. Graham Brooks | Matt. 16:13-20 |
| 1981 | Big Springs, Glenwood | W. Melvin Owens | Mrs. A. K. Wheelhouse | James Yelton | John 4:35 |
| 1982 | Mt. Pleasant (R), Shiloh | Wayne Blackwood | Mrs. A. K. Wheelhouse | Joe Richards | John 15:1-11 |

| Churches | Pastors & Addresses (include zip code) | County | Year organized as a church | Location | | Services | | Total Baptisms | Other additions (by letter, statement, etc.) | Members lost (by letter, statement, etc.) | Present resident members | Present nonresident members | Grand total present members | No. members received from non-Baptist Churches | Baptist Churches | Value of pastor's home if owned by the church | Value of church property including pastor's home | Total church debt at end of this associational year | |
|--------------------|---|------------|----------------------------|----------|---|----------|----|----------------|--|---|--------------------------|-----------------------------|-----------------------------|--|------------------|---|--|---|---|
| | | | | A | N | Y | N | | | | | | | | | | | | Y |
| ADAVILLE | None | RUTHERFORD | 1909 | 2 | Y | 3 | 7 | 32 | 9 | 13 | 561 | 122 | 683 | 2 | 2 | 35,000 | 485,000 | 0 | |
| ALEXANDER | R. J. Hogan 57 South Broadway, Forest City 28043 | RUTHERFORD | 1919 | 3 | Y | 3 | 9 | 13 | 7 | 8 | 397 | 75 | 472 | 0 | 4 | 50,000 | 300,000 | 0 | |
| BETHANY | Glenn L. Rushing, Rt. 3, Box 345-A, Forest City 28043 | RUTHERFORD | 1889 | 1 | Y | 4 | 9 | 8 | 407 | 100 | 509 | 150 | 659 | 0 | 0 | 55,000 | 405,000 | 0 | |
| BETHEL | Dr. Wayne Blackwood, Box 633, Ellenboro 28040 | RUTHERFORD | 1849 | 2 | Y | 11 | 19 | 19 | 359 | 50 | 509 | 0 | 509 | 0 | 0 | 50,000 | 550,000 | 0 | |
| 8IG SPRINGS | J. Raymond Whitfield, Rt. 1, Box 194, Ellenboro 28040 | RUTHERFORD | 1818 | 1 | N | 3 | 1 | 5 | 174 | 108 | 282 | 0 | 282 | 0 | 0 | 35,000 | 310,000 | 0 | |
| BOSTIC FIRST | J. Randall Madford, P.O. Box 225, Bostic 28018 | RUTHERFORD | 1912 | 2 | Y | 2 | 11 | 4 | 302 | 71 | 373 | 0 | 373 | 0 | 0 | 75,000 | 600,000 | 0 | |
| BROAD RIVER | S. M. Strickland, Rt. 4, Box 123, Rutherfordton 28139 | RUTHERFORD | 1888 | 1 | Y | 2 | 10 | 4 | 68 | 176 | 244 | 0 | 244 | 0 | 0 | 175,000 | 1,750,000 | 0 | |
| CALVARY | S. Guy Cambliss, Rt. 2, Box 147-A, Mooresboro 28114 | RUTHERFORD | 1933 | 1 | Y | 2 | 13 | 15 | 14 | 15 | 149 | 0 | 149 | 0 | 0 | 80,000 | 800,000 | 0 | |
| CAMPFIELD MEMORIAL | Eugene Passmore, Rt. 1, Box 477, Ellenboro 28040 | RUTHERFORD | 1931 | 1 | Y | 7 | 8 | 6 | 213 | 86 | 299 | 0 | 299 | 0 | 0 | 50,000 | 300,000 | 0 | |
| CAMP'S CREEK | None | CLEVELAND | 1822 | 1 | Y | 5 | 2 | 7 | 84 | 373 | 0 | 0 | 373 | 0 | 0 | 35,000 | 200,000 | 4,000 | |
| CANE CREEK | Dr. Edward J. Brown, Rt. 2, Box 320, Bostic 28018 | RUTHERFORD | 1844 | 1 | N | 1 | 2 | 5 | 150 | 30 | 180 | 0 | 180 | 2 | 1 | 0 | 350,000 | 76,000 | 0 |
| CAROLEEN | E. Stephen Ayers, Box 458, Caroleen 28019 | RUTHERFORD | 1896 | 3 | Y | 4 | 11 | 13 | 366 | 131 | 497 | 0 | 497 | 0 | 0 | 120,000 | 100,000 | 450 | |
| CHASE | Jack Pennington, Rt. 2, Box 112, Mooresboro 28114 | RUTHERFORD | 1960 | 2 | Y | 13 | 11 | 4 | 92 | 38 | 130 | 8 | 130 | 8 | 0 | 0 | 350,000 | 0 | 0 |
| CLIFFSIDE | William A. Stroud, Box 366, Cliffside 28024 | RUTHERFORD | 1903 | 2 | Y | 5 | 4 | 27 | 499 | 258 | 757 | 1 | 757 | 2 | 0 | 75,000 | 750,000 | 0 | |
| CONCORD | Roger E. Newton, Rt. 1, Box 318, Bostic 28018 | RUTHERFORD | 1804 | 1 | Y | 6 | 1 | 9 | 226 | 82 | 308 | 0 | 308 | 0 | 0 | 60,000 | 447,000 | 873 | |
| CORINTH | I. Ad Hopper, Rt. 2, Box 144-A, Ellenboro 28040 | RUTHERFORD | 1933 | 1 | Y | 4 | 2 | 6 | 362 | 28 | 390 | 0 | 390 | 0 | 0 | 60,000 | 503,287 | 7,820 | |
| CRESTVIEW | Boyce Gregory, Rt. 5, Box 160, Forest City 28040 | RUTHERFORD | 1942 | 4 | Y | 28 | 23 | 21 | 390 | 11 | 401 | 5 | 401 | 5 | 0 | 50,000 | 340,000 | 31,196 | |
| DRURY DOBBINS | None | RUTHERFORD | 1918 | 1 | Y | 10 | 0 | 2 | 99 | 20 | 119 | 34 | 233 | 0 | 1 | 50,000 | 150,000 | 0 | |
| FAIRVIEW | None | RUTHERFORD | 1882 | 1 | N | 0 | 0 | 0 | 28 | 127 | 0 | 28 | 127 | 0 | 0 | 20,000 | 60,000 | 9,931 | |
| FALMOUTH | Sobby L. West, Box 133, Cliffside 28024 | RUTHERFORD | 1953 | 4 | Y | 14 | 3 | 18 | 20 | 20 | 20 | 0 | 20 | 2 | 0 | 80,000 | 700,000 | 0 | |
| FIRST BROAD | A. Graham Brooks, Rt. 2, Box 588, Bostic 28043 | RUTHERFORD | 1819 | 1 | Y | 10 | 2 | 4 | 238 | 54 | 292 | 0 | 292 | 0 | 0 | 100,000 | 200,000 | 0 | |
| FLORENCE | Dr. Daniel Strain, 207 S. Broadway, Forest City 28043 | RUTHERFORD | 1922 | 4 | Y | 7 | 35 | 20 | 595 | 225 | 820 | 3 | 820 | 3 | 4 | 100,000 | 700,000 | 0 | |
| FLOYD'S CREEK | Ray Hopper, Rt. 1, Box 328-A, Forest City 28043 | RUTHERFORD | 1876 | 1 | Y | 9 | 6 | 19 | 497 | 113 | 610 | 1 | 610 | 1 | 0 | 66,000 | 492,260 | 69,288 | |
| FOREST CITY FIRST | Jack H. Maguire, 301 W. Main St., Forest City 28043 | RUTHERFORD | 1840 | 4 | Y | 20 | 26 | 33 | 996 | 93 | 1089 | 3 | 1089 | 3 | 0 | 3,000,000 | 219,329 | 0 | |
| FOREST LAKE | Charles Dickens, Rt. 4, Box 383-C, Forest City 28043 | RUTHERFORD | 1970 | 4 | Y | 0 | 0 | 0 | 72 | 8 | 80 | 0 | 80 | 0 | 0 | 120,000 | 0 | 0 | |
| GANTT'S GROVE | Haskell Stiles, Rt. 2, Box 326, Mooresboro 28114 | CLEVELAND | 1943 | 1 | N | 3 | 13 | 70 | 21 | 91 | 0 | 0 | 91 | 0 | 0 | 53,000 | 460,000 | 0 | |
| GLENWOOD | Robert E. Philbeck, Rt. 1, Box 479, Bostic 28018 | RUTHERFORD | 1957 | 2 | Y | 35 | 20 | 88 | 389 | 27 | 396 | 0 | 396 | 0 | 0 | 95,000 | 300,000 | 99,000 | |
| GOODE'S CREEK | Hubert Street, Rt. 2, Box 116, Mooresboro 28114 | CLEVELAND | 1908 | 1 | Y | 9 | 1 | 2 | 252 | 25 | 277 | 0 | 277 | 0 | 0 | 35,210 | 190,684 | 68,955 | |
| GOODE'S GROVE | Lawrence W. Toney, Box 117, Mooresboro 28114 | CLEVELAND | 1943 | 1 | Y | 20 | 12 | 1 | 84 | 1 | 85 | 1 | 85 | 1 | 0 | 95,000 | 31,500 | 0 | |
| GREEN CREEK | None | RUTHERFORD | 1943 | 1 | Y | 1 | 2 | 15 | 162 | 46 | 208 | 1 | 208 | 1 | 0 | 75,000 | 463,385 | 0 | |
| GREEN CREEK FIRST* | Jack D. Weaver, Rt. 2, Box 1742, Columbus 28722 | POLK | 1800 | 1 | Y | 6 | 1 | 10 | 295 | 82 | 377 | 0 | 377 | 0 | 0 | 67,500 | 460,000 | 0 | |
| HARMON STREET | Charlie Blackwell, 609 Harmon Street, Forest City 28043 | RUTHERFORD | 1952 | 4 | Y | 5 | 19 | 26 | 309 | 58 | 367 | 1 | 367 | 1 | 2 | 30,000 | 25,000 | 55,238 | |
| HARRIS FIRST | Ed. D. White, Rt. 1, Box 536, Compens, S.C. 29330 | RUTHERFORD | 1947 | 2 | Y | 5 | 1 | 6 | 116 | 14 | 130 | 0 | 130 | 0 | 0 | 0 | 25,000 | 0 | 0 |
| HAYNE'S MEMORIAL | Olen L. Kendrick, Box 652, Forest City 28043 | RUTHERFORD | 1919 | 2 | Y | 4 | 1 | 3 | 73 | 72 | 145 | 0 | 145 | 0 | 0 | 40,000 | 400,000 | 11,192 | |
| HENRIETTA FIRST | James L. Yelton, Box 265, Henrietta 28076 | RUTHERFORD | 1888 | 3 | Y | 4 | 7 | 6 | 323 | 78 | 401 | 0 | 401 | 0 | 0 | 80,000 | 400,000 | 38,000 | |
| HICK'S GROVE | Ray H. Reule, Rt. 2, Box 237, Mooresboro 28114 | RUTHERFORD | 1917 | 1 | Y | 3 | 9 | 15 | 192 | 140 | 332 | 0 | 332 | 0 | 0 | 75,000 | 1,600,000 | 17,228 | |
| HIGH SHOAL | John Crech, Rt. 2, Box 419, Ellenboro 28040 | RUTHERFORD | 1831 | 1 | Y | 30 | 24 | 6 | 275 | 48 | 323 | 3 | 323 | 3 | 1 | 50,000 | 160,000 | 1,219 | |
| HOLLY SPRINGS | Wade Huntley, Rt. 1, Box 174, Rutherfordton 28139 | RUTHERFORD | 1886 | 1 | Y | 25 | 2 | 4 | 426 | 57 | 483 | 0 | 483 | 0 | 1 | 90,000 | 300,000 | 12,199 | |
| LAVONIA | Ray S. Webb, Rt. 1, Box 430, Mooresboro 28114 | CLEVELAND | 1899 | 1 | Y | 0 | 10 | 10 | 236 | 23 | 259 | 1 | 259 | 1 | 0 | 60,000 | 201,100 | 0 | |
| MT. HARMONY | None | RUTHERFORD | 1850 | 1 | Y | 0 | 0 | 7 | 160 | 60 | 220 | 0 | 220 | 0 | 0 | 56,400 | 201,100 | 0 | |

TABLE A CHURCH MEMBERSHIP AND OTHER INFORMATION YEAR ENDING 1982 (Month & Day)

| CHURCHES | PASTORS & ADDRESSES (INCLUDE ZIP CODE) | 1982 | | | | | | | | | | | | 17 | 18 | 19 | 20 | 24 | 25 | 26 | | | | | | |
|------------------|---|------------|----------------------------|----------|---------------------|---|-----|----------------|------------------|--------|-------|--------|-----------------------------|--------|-----------|------------|---------|----|----|----|-----------------------------|---|---|---|--|---|
| | | 3 | | 4 | | 5 | | 13 | | 14 | 15 | 16 | Present nonresident members | | | | | | | | Grand total present members | No members received from non-Baptist Churches | No members lost to non-Baptist Churches | Value of pastor's home if owned by the church | Value of church property including pastor's home | Total church debt at end of this associational year |
| | | County | Year organized as a church | Location | Services held twice | Y | N | Total Baptisms | Statement, etc.) | | | | | | | | | | | | | | | | | |
| MT. LEBANON | Miller Freeman, Rt. 2, Box 830, Forest City 28043 | RUTHERFORD | 1854 | 1 | Y | Y | 8 | 3 | 6 | 125 | 15 | 140 | 0 | 80,000 | 220,000 | 0 | | | | | | | | | | |
| MT. OLIVET | None | RUTHERFORD | 1882 | 1 | Y | Y | 0 | 0 | 5 | 73 | 21 | 94 | 0 | 17,325 | 103,925 | 0 | | | | | | | | | | |
| MT. PLEASANT (C) | Ronald W. McSwain, Rt. 1, Box 524, Mooresboro 28114 | CLEVELAND | 1849 | 1 | Y | Y | 1 | 2 | 14 | 298 | 69 | 367 | 0 | 65,000 | 501,000 | 0 | | | | | | | | | | |
| MT. PLEASANT (R) | W. Melvin Owens, Rt. 3, Box 375, Forest City 28043 | RUTHERFORD | 1853 | 1 | Y | Y | 0 | 0 | 7 | 249 | 65 | 314 | 0 | 25,000 | 130,142 | 10,311 | | | | | | | | | | |
| MOUNTAIN VIEW | None | RUTHERFORD | 1960 | 1 | Y | Y | 2 | 4 | 7 | 77 | 2 | 79 | 0 | 0 | 50,700 | 0 | | | | | | | | | | |
| NEW BETHEL | Jim Wilson, Rt. 4, Chesnee, S.C. 29323 | RUTHERFORD | 1955 | 1 | Y | Y | 2 | 4 | 2 | 110 | 1 | 110 | 0 | 0 | 150,000 | 27,788 | | | | | | | | | | |
| PILGRIM | B. A. Cooper, 620 Arlington Street, Forest City 28043 | RUTHERFORD | 1969 | 1 | Y | Y | 5 | 9 | 9 | 119 | 6 | 125 | 0 | 0 | 180,000 | 18,518 | | | | | | | | | | |
| PINEY MOUNTAIN | John H. Clark, Jr., Rt. 2, Box 39, Ellettsboro 28040 | RUTHERFORD | 1951 | 1 | Y | Y | 11 | 10 | 28 | 178 | 171 | 249 | 3 | 28,000 | 64,000 | 1,602 | | | | | | | | | | |
| PLAINVIEW | J. Francis Dobbins, Rt. 3, Box 483-8, Ellettsboro 28040 | RUTHERFORD | 1971 | 1 | Y | Y | 6 | 14 | 10 | 132 | 2 | 134 | 0 | 0 | 125,000 | 20,000 | | | | | | | | | | |
| PORES FORD | Albert League, Rt. 3, Box 374, Iman, S.C. 29349 | RUTHERFORD | 1948 | 1 | Y | Y | 0 | 5 | 6 | 40 | 29 | 69 | 0 | 0 | 37,500 | 0 | | | | | | | | | | |
| PROSPECT | None | CLEVELAND | 1899 | 1 | Y | Y | 3 | 0 | 4 | 241 | 116 | 357 | 0 | 55,000 | 198,000 | 40,000 | | | | | | | | | | |
| RACE PATH | None | RUTHERFORD | 1914 | 1 | Y | Y | 7 | 7 | 3 | 897 | 180 | 1,077 | 0 | 90,000 | 500,000 | 0 | | | | | | | | | | |
| RIVERSIDE | Billy Thompson, Rt. 1, Box 260-C, Rutherfordton 28139 | RUTHERFORD | 1924 | 1 | Y | Y | 10 | 10 | 5 | 86 | 20 | 106 | 0 | 0 | 75,000 | 0 | | | | | | | | | | |
| SANDY LEVEL | Tull Hollifield, Rt. 1, Box 112-A, Bostic 28018 | RUTHERFORD | 1905 | 1 | Y | Y | 12 | 5 | 2 | 233 | 114 | 347 | 0 | 0 | 175,000 | 0 | | | | | | | | | | |
| SANDY MUSH | Joe Richards, Rt. 5, Box 449, Forest City 28043 | RUTHERFORD | 1951 | 1 | Y | Y | 14 | 8 | 27 | 382 | 103 | 485 | 1 | 90,000 | 583,000 | 5,956 | | | | | | | | | | |
| SANDY RUN | Tim Hendrick, P.O. Box 297, Mooresboro 28114 | CLEVELAND | 1772 | 2 | Y | Y | 4 | 9 | 15 | 251 | 95 | 346 | 0 | 40,000 | 200,000 | 0 | | | | | | | | | | |
| SHILOH | Paul Brock, Rt. 4, Box 49, Rutherfordton 28139 | RUTHERFORD | 1834 | 1 | Y | Y | 4 | 11 | 6 | 317 | 85 | 377 | 0 | 35,000 | 221,000 | 25,933 | | | | | | | | | | |
| SMITH GROVE | Gary McHair, 202 Rollins Rd., Apt. 1, Forest City 28043 | RUTHERFORD | 1919 | 1 | Y | Y | 1 | 1 | 3 | 167 | 85 | 252 | 0 | 0 | 162,000 | 0 | | | | | | | | | | |
| SPENCER | Charles Penley, 207 Oak St., Spindale 28160 | RUTHERFORD | 1926 | 4 | Y | Y | 6 | 13 | 34 | 859 | 408 | 1,267 | 0 | 0 | 2,000,000 | 0 | | | | | | | | | | |
| SULPHUR SPRINGS | Johnny R. Brides, Rt. 1, Box 421, Forest City 28043 | RUTHERFORD | 1910 | 1 | Y | Y | 0 | 11 | 13 | 161 | 53 | 236 | 0 | 25,000 | 220,000 | 0 | | | | | | | | | | |
| TEMPLE | Phillip Bailey, P.O. Box 368, Hemetcta 28076 | RUTHERFORD | 1940 | 3 | Y | Y | 3 | 8 | 2 | 112 | 53 | 165 | 0 | 35,000 | 120,000 | 0 | | | | | | | | | | |
| TRINITY | Arthur Colburn, Rt. 2, Box 465, Mooresboro 28114 | CLEVELAND | 1844 | 1 | Y | Y | 3 | 7 | 7 | 367 | 54 | 421 | 0 | 59,000 | 459,000 | 0 | | | | | | | | | | |
| WALL'S | None | RUTHERFORD | 1927 | 1 | Y | Y | 3 | 2 | 16 | 223 | 181 | 404 | 0 | 12,000 | 190,000 | 0 | | | | | | | | | | |
| WILSON | Carl R. Street, 119 Missouri Street, Spindale 28160 | RUTHERFORD | 1927 | 1 | Y | Y | 17 | 22 | 19 | 227 | 18 | 245 | 0 | 0 | 200,000 | 16,242 | | | | | | | | | | |
| TOTALS | | | | | | | 461 | 491 | 760 | 16,871 | 4,814 | 21,685 | 38 | 54 | 2489,435 | 22,178,456 | 766,584 | | | | | | | | | |

*The Green Creek First Baptist Church withdrew fellowship from the Sandy Run Baptist Association in order to unite with the Polk Baptist Association. The notice of withdrawal was accepted during the Annual Session on October 25, 1982. A unanimous vote of recommendation was given to the Green Creek Church by the Association's messengers.

Association
 State
 Associational Sunday School Director
 Address

| SANDY RUN BAPTIST ASSOCIATION NORTH CAROLINA | | State | City | Rev. Dan Straw | Zip | 54 | 55 | 56 | 57 | 58 | 59 | 60 | 61 | 62 | 63 | 64 | 65 | 66 | 67 | 68 | 69 | 70 | 71 | 72 | 73 |
|---|--|-------|------|----------------|-----|---|---|---|---|--|--|-----------------------------------|--|------------------------|----------------------|-----------------------------|---|--|--------------------|----------------------------------|--|-------------------------------|--------------------------------|----|----|
| 207 South Broadway, Forest City, North Carolina 28043 | | | | | | Cadle Hall enrollment (Birth to 2 years) | Preschool enrollment (Birth through 5 years) | Children enrollment (6-11 years or grades 1-6) | Youth enrollment (12 years or grades 7-12) | Young Adult enrollment—Single (18-29 years H.S. graduation through 29 years) | Young Adult enrollment—married (18-29 years or H.S. graduation through 29 years) | Adult enrollment (30-59 years) | Senior Adult enrollment (60 and over) | Adults away enrollment | Homebound enrollment | General officers enrollment | Total Ongoing Sunday School enrollment | Average weekly Sunday School attendance | Bible Study groups | Total enrolled in Bible Study | Number ethnic Sunday School members | Church Y. B. S. enrollment | Mission Y. B. S. enrollment | | |
| CHURCHES | | | | | | | | | | | | | | | | | | | | | | | | | |
| ADAVILLE | J.B. Crowe, Rt. 3, Box 180, Forest City 28043 | | | | | 0 | 57 | 45 | 77 | 82 | 109 | 116 | 0 | 0 | 32 | 4 | 522 | 222 | 0 | 522 | 0 | 98 | 0 | 0 | 0 |
| ALEXANDER | Foy Humphries, 5 Rollins St., Forest City 28043 | | | | | 0 | 35 | 38 | 21 | 6 | 16 | 43 | 93 | 0 | 0 | 0 | 256 | 158 | 0 | 158 | 0 | 90 | 0 | 0 | 0 |
| BETHANY | Edmet Morrow, Box 553, Spindale 28160 | | | | | 2 | 27 | 51 | 40 | 53 | 92 | 17 | 0 | 0 | 0 | 6 | 367 | 251 | 0 | 367 | 0 | 122 | 0 | 0 | 0 |
| BETHEL | Jack Green, Box 247, Ellenboro 28040 | | | | | 0 | 25 | 41 | 18 | 26 | 108 | 101 | 0 | 52 | 8 | 0 | 210 | 210 | 1 | 210 | 1 | 101 | 0 | 0 | 0 |
| BIG SPRINGS | Mrs. Louise Gettys, Rt. 1, Ellenboro 28040 | | | | | 0 | 7 | 7 | 22 | 5 | 45 | 21 | 25 | 0 | 7 | 0 | 139 | 105 | 0 | 139 | 0 | 45 | 0 | 0 | 0 |
| BOSTIC FIRST | Steve Rothell, Rt. 1, Box 293, Bostic 28018 | | | | | 0 | 26 | 27 | 28 | 12 | 7 | 28 | 68 | 0 | 0 | 0 | 198 | 126 | 0 | 198 | 0 | 100 | 0 | 0 | 0 |
| BROAD RIVER | Broadus Turner, Rt. 5, Forest City 28043 | | | | | 0 | 4 | 8 | 6 | 2 | 7 | 13 | 14 | 0 | 1 | 0 | 55 | 60 | 0 | 55 | 0 | 52 | 0 | 0 | 0 |
| CALVARY | Frank Elmore, Rt. 2, Mooresboro 28114 | | | | | 0 | 22 | 22 | 12 | 7 | 6 | 22 | 26 | 0 | 0 | 0 | 110 | 85 | 0 | 110 | 0 | 55 | 0 | 0 | 0 |
| CAMPFIELD MEMORIAL | Bobby Gettys, P.O. Box 93, Ellenboro 28040 | | | | | 0 | 23 | 29 | 35 | 10 | 13 | 36 | 26 | 0 | 0 | 8 | 180 | 90 | 0 | 180 | 0 | 49 | 0 | 0 | 0 |
| CAMPS CREEK | Curtis Brackett, P.O. Box 308, Bolling Springs 28017 | | | | | 0 | 11 | 28 | 10 | 11 | 4 | 40 | 20 | 0 | 5 | 4 | 147 | 84 | 0 | 147 | 0 | 57 | 0 | 0 | 0 |
| CANE CREEK | Mrs. Jennie Lee Keller, Rt. 1, Box 36-A, Union Mills | | | | | 0 | 8 | 10 | 11 | 14 | 8 | 41 | 25 | 0 | 0 | 3 | 120 | 75 | 0 | 120 | 0 | 57 | 0 | 0 | 0 |
| CHAROLEEN | Jim Bruce, Rt. 1, Box 549-A, Forest City 28043 | | | | | 0 | 32 | 32 | 34 | 9 | 23 | 76 | 49 | 0 | 29 | 9 | 293 | 155 | 0 | 293 | 0 | 92 | 0 | 0 | 0 |
| CHASE | Jimis Hicks, Rt. 2, Box 111, Mooresboro 28114 | | | | | 5 | 8 | 12 | 15 | 5 | 9 | 30 | 13 | 0 | 0 | 3 | 100 | 61 | 0 | 100 | 0 | 100 | 57 | 0 | 0 |
| CLIFFSIDE | 8111 Jolley, P.O. Box 111, Cliffsides 28024 | | | | | 0 | 36 | 48 | 38 | 16 | 32 | 85 | 72 | 0 | 42 | 6 | 375 | 207 | 0 | 375 | 0 | 100 | 0 | 0 | 0 |
| CONCORD | Nyal Harmon, Rt. 2, Ellenboro 28040 | | | | | 0 | 14 | 19 | 39 | 39 | 0 | 30 | 20 | 0 | 0 | 4 | 216 | 106 | 0 | 216 | 0 | 88 | 0 | 0 | 0 |
| CORINTH | Jim Ledbetter, P.O. Box 425, Ellenboro 28040 | | | | | 0 | 44 | 32 | 26 | 9 | 32 | 35 | 34 | 0 | 4 | 4 | 216 | 130 | 0 | 216 | 0 | 106 | 0 | 0 | 0 |
| CRESTVIEW | Steve Newton, 609 Poplar St., Forest City 28043 | | | | | 0 | 24 | 40 | 14 | 12 | 30 | 87 | 26 | 1 | 4 | 2 | 240 | 170 | 0 | 240 | 0 | 117 | 0 | 0 | 0 |
| DRURY DOBBINS | Donald Martin, Rt. 1, Ellenboro 28040 | | | | | 0 | 35 | 26 | 18 | 3 | 15 | 15 | 18 | 0 | 3 | 4 | 137 | 78 | 0 | 137 | 0 | 119 | 0 | 0 | 0 |
| FAIRVIEW | Larry Gurley, Rt. 2, Bostic 28018 | | | | | 0 | 16 | 15 | 23 | 6 | 15 | 25 | 0 | 0 | 0 | 0 | 102 | 67 | 0 | 102 | 0 | 45 | 0 | 0 | 0 |
| FALTH | Roger West, P.O. Box 64, Cliffsides 28024 | | | | | 4 | 7 | 0 | 6 | 5 | 0 | 25 | 0 | 0 | 0 | 11 | 58 | 41 | 10 | 68 | 0 | 45 | 0 | 0 | 0 |
| FIRST ROAD | Wesley Jr., Rt. 2, Bostic 28018 | | | | | 9 | 9 | 9 | 14 | 12 | 29 | 15 | 0 | 0 | 0 | 0 | 99 | 80 | 0 | 99 | 0 | 56 | 0 | 0 | 0 |
| FLORENCE | Wick McEltham, 104 Forge Ave., Forest City 28043 | | | | | 0 | 46 | 41 | 55 | 32 | 27 | 191 | 126 | 0 | 38 | 7 | 563 | 223 | 0 | 563 | 0 | 111 | 0 | 0 | 0 |
| FLOYD'S CREEK | Roscoe Queen, Rt. 5, Box 384, Forest City 28043 | | | | | 0 | 24 | 40 | 29 | 46 | 46 | 53 | 60 | 0 | 0 | 6 | 304 | 204 | 0 | 304 | 0 | 105 | 0 | 0 | 0 |
| FOREST CITY FIRST | Robert Jones, 107 Edgewood Dr., Forest City 28043 | | | | | 0 | 57 | 71 | 76 | 35 | 20 | 190 | 182 | 0 | 0 | 7 | 638 | 348 | 20 | 658 | 0 | 75 | 0 | 0 | 73 |
| FOREST LAKE | Wayne Jones, 204 Woodlawn Circle, Forest City 28043 | | | | | 6 | 7 | 4 | 11 | 0 | 24 | 0 | 0 | 0 | 0 | 1 | 53 | 38 | 0 | 53 | 0 | 39 | 0 | 0 | 0 |
| GARTH'S GROVE | Steve Goode, Rt. 2, Mooresboro 28114 | | | | | 4 | 10 | 10 | 12 | 16 | 8 | 12 | 17 | 0 | 0 | 0 | 91 | 71 | 0 | 91 | 0 | - | 0 | 0 | 0 |
| GLENWOOD | Bobby Johnson, 237 Mountain View St., Forest City | | | | | 11 | 24 | 51 | 18 | 28 | 58 | 27 | 17 | 0 | 0 | 5 | 239 | 165 | 0 | 239 | 0 | 148 | 0 | 0 | 0 |
| GOODE'S CREEK | Philly Smith, Rt. 2, Box 603, Forest City 28043 | | | | | 0 | 20 | 30 | 36 | 0 | 15 | 30 | 8 | 0 | 11 | 2 | 152 | 100 | 0 | 152 | 0 | 97 | 0 | 0 | 0 |
| GOODE'S GROVE | Larry McCullough, Rt. 2, Box 450, Ellenboro 28040 | | | | | 1 | 4 | 14 | 12 | 6 | 16 | 7 | 0 | 0 | 0 | 4 | 64 | 40 | 0 | 64 | 0 | 0 | 0 | 0 | 0 |
| GRAY'S CREEK | John Smith, Rt. 2, Box 411, Mooresboro 28114 | | | | | 0 | 23 | 21 | 22 | 10 | 23 | 24 | 17 | 0 | 0 | 3 | 143 | 79 | 0 | 143 | 0 | 70 | 0 | 0 | 0 |
| GREEN CREEK FIRST* | Huey Fagan, Rt. 2, Box 1648, Columbus 28722 | | | | | 0 | 15 | 35 | 21 | 19 | 0 | 111 | 74 | 0 | 0 | 3 | 278 | 163 | 0 | 278 | 0 | 66 | 0 | 0 | 0 |
| HARMON STREET | Herman Sisk, Rt. 5, Box 96, Forest City 28043 | | | | | 14 | 7 | 35 | 30 | 16 | 10 | 25 | 30 | 0 | 0 | 8 | 175 | 120 | 0 | 175 | 0 | 139 | 0 | 0 | 0 |
| HARRIS FIRST | Wallace Gibson, Rt. 1, Box 381-A, Forest City 28043 | | | | | 0 | 0 | 15 | 10 | 0 | 0 | 20 | 25 | 0 | 0 | 4 | 69 | 50 | 0 | 69 | 0 | 46 | 0 | 0 | 0 |
| HENRIETTA FIRST | Max Toney, Rt. 1, Box 279-A, Forest City 28043 | | | | | 6 | 21 | 42 | 37 | 0 | 36 | 89 | 0 | 0 | 0 | 3 | 234 | 117 | 0 | 234 | 0 | 85 | 0 | 0 | 0 |
| HICK'S GROVE | Robert Wease, Rt. 3, Box 326, Gaffney, S.C. 29340 | | | | | 0 | 20 | 31 | 18 | 13 | 19 | 62 | 20 | 0 | 12 | 4 | 199 | 127 | 0 | 199 | 0 | 97 | 0 | 0 | 0 |
| HIGH SHAOL | Leburn Carpenter, Rt. 2, Box 443, Ellenboro 28040 | | | | | 7 | 5 | 9 | 18 | 14 | 16 | 16 | 30 | 0 | 0 | 6 | 321 | 78 | 0 | 321 | 0 | 65 | 0 | 0 | 0 |
| HOLLY SPRINGS | Billy Huntley, Rt. 1, Rutherfordton 28139 | | | | | 0 | 26 | 50 | 55 | 29 | 34 | 100 | 28 | 0 | 0 | 4 | 226 | 256 | 0 | 226 | 0 | 131 | 0 | 0 | 0 |
| LAWN | Dean Ellis, Rt. 2, Box 634, Gaffney, S.C. 29340 | | | | | 3 | 13 | 22 | 22 | 8 | 14 | 32 | 42 | 0 | 0 | 2 | 155 | 95 | 0 | 155 | 0 | 73 | 0 | 0 | 0 |
| MT. HARMONY | Charles Toms, Rt. 2, Bostic 28018 | | | | | 0 | 14 | 18 | 6 | 9 | 11 | 23 | 18 | 0 | 0 | 3 | 105 | 92 | 0 | 105 | 0 | 48 | 0 | 0 | 0 |

*Green Creek First withdrew fellowship from the Sandy Run Baptist Association in order to unite with the Polk Baptist Association. This was effective at the Annual Session, October 25, 1982. The Church's statistics are recorded for historic purposes.

TABLE B SUNDAY SCHOOL YEAR ENDING Sept. 30 1982

| Association | | SANDY RUN BAPTIST ASSOCIATION | | YEAR ENDING Sept. 30 1982 | | (Month & Day) | | | | | | | | | | | | | | |
|--------------------------------------|--|--|-------|---------------------------|-------|---|-------|-------|-------|----|-----|-----|-----|--------|-------|--------|----|-------|----|----|
| State | | | | | | | | | | | | | | | | | | | | |
| Associational Sunday School Director | | Rev. Dan Straw | | City State Zip | | 207 South Broadway, Forest City, North Carolina 28043 | | | | | | | | | | | | | | |
| Address | | | | | | | | | | | | | | | | | | | | |
| CHURCHES | | SUNDAY SCHOOL DIRECTORS & ADDRESSES (INCLUDE ZIP CODE) | | | | | | | | | | | | | | | | | | |
| MT. LEBANON | Ray Deviney, P.O. Box 602, Forest City 28043 | 4 | 9 | 20 | 32 | 0 | 12 | 21 | 0 | 4 | 3 | 0 | 105 | 64 | 0 | 105 | 0 | 77 | 0 | 0 |
| MT. OLIVET | Robert Rollins, Rt. 1, Ellenboro 28040 | 0 | 4 | 10 | 8 | 1 | 2 | 14 | 14 | 0 | 0 | 2 | 0 | 27 | 0 | 155 | 0 | 41 | 0 | 0 |
| MT. PLEASANT (C) | Joe Houser, Rt. 1, Mooresboro 28114 | 0 | 26 | 16 | 24 | 0 | 10 | 43 | 24 | 0 | 5 | 7 | 0 | 95 | 0 | 155 | 0 | 78 | 0 | 0 |
| MT. PLEASANT (R) | Fred Reed, Rt. 5, Box 540, Forest City 28043 | 0 | 18 | 23 | 17 | 0 | 25 | 39 | 24 | 0 | 12 | 7 | 0 | 88 | 0 | 165 | 0 | 78 | 0 | 0 |
| MOUNTAIN VIEW | Andrew Brooks, Rt. 2, Box 150, Ellenboro 28040 | 0 | 7 | 5 | 15 | 0 | 8 | 10 | 0 | 0 | 1 | 0 | 0 | 44 | 0 | 62 | 0 | 72 | 0 | 0 |
| NEW BETHEL | Robert Harrill, Rt. 1, Forest City 28043 | 6 | 8 | 18 | 10 | 3 | 18 | 14 | 25 | 0 | 0 | 0 | 0 | 69 | 0 | 102 | 0 | 49 | 0 | 0 |
| PILGRIM | Claude Littlejohn, 808 E. Main St., Spindale 28160 | 0 | 10 | 8 | 10 | 0 | 18 | 10 | 1 | 3 | 0 | 0 | 0 | 52 | 0 | 163 | 0 | 71 | 0 | 0 |
| PINEY MOUNTAIN | James Padgett, Rt. 2, Box 105, Ellenboro 28040 | 0 | 11 | 13 | 11 | 5 | 2 | 39 | 19 | 4 | 0 | 2 | 0 | 63 | 0 | 106 | 0 | 122 | 0 | 0 |
| PLAINVIEW | Roger Dobbins, Rt. 2, Box 220, Ellenboro 28040 | 0 | 8 | 6 | 4 | 1 | 15 | 30 | 7 | 0 | 0 | 0 | 0 | 40 | 0 | 75 | 0 | 0 | 0 | 0 |
| PORE'S FORD | Vernon Dittis, Rt. 1, Box 260-H, Rutherfordton 28139 | 1 | 4 | 7 | 5 | 3 | 2 | 11 | 6 | 0 | 0 | 7 | 0 | 39 | 0 | 48 | 0 | 33 | 0 | 0 |
| PROSPECT | Ray Barnes, Rt. 1, Box 316, Mooresboro 28114 | 0 | 13 | 27 | 26 | 13 | 26 | 67 | 48 | 1 | 5 | 6 | 0 | 111 | 62 | 294 | 0 | 62 | 0 | 0 |
| RACE PATH | Tom Baldwin, Rt. 2, Box 467-A, Ellenboro 28040 | 41 | 83 | 159 | 136 | 0 | 26 | 67 | 208 | 0 | 25 | 10 | 0 | 339 | 0 | 755 | 0 | 240 | 0 | 0 |
| RIVERSIDE | Joe Hall, Rt. 5, Box 407, Forest City 28043 | 0 | 5 | 8 | 5 | 2 | 4 | 22 | 4 | 0 | 0 | 0 | 0 | 45 | 0 | 150 | 0 | 0 | 0 | 0 |
| SANDY LEVEL | Hugh Street, Rt. 2, Bostic 28018 | 3 | 10 | 23 | 14 | 9 | 30 | 19 | 20 | 2 | 2 | 2 | 0 | 118 | 0 | 134 | 0 | 94 | 0 | 0 |
| SANDY MUSH | Vance Silver, Rt. 1, Box 200, Bostic 28018 | 0 | 30 | 33 | 30 | 2 | 3 | 46 | 44 | 0 | 12 | 4 | 0 | 186 | 0 | 204 | 0 | 132 | 0 | 0 |
| SANDY RUN | J.L. Self, P.O. Box 35, Mooresboro 28114 | 8 | 7 | 21 | 24 | 0 | 15 | 30 | 65 | 0 | 0 | 4 | 0 | 106 | 0 | 174 | 0 | 59 | 0 | 0 |
| SHILOH | Heber Cole, Rt. 1, Box 98, Rutherfordton 28139 | 4 | 8 | 9 | 29 | 4 | 9 | 29 | 4 | 0 | 15 | 7 | 27 | 123 | 0 | 228 | 0 | 84 | 0 | 0 |
| SMITH GROVE | Bill Matheny, Rt. 4, 306 Church Rd., Forest City | 0 | 9 | 20 | 20 | 9 | 17 | 64 | 44 | 0 | 0 | 30 | 0 | 75 | 0 | 139 | 0 | 50 | 0 | 0 |
| SPENCER | Alvin Lowdermilk, 222 Devind St., Spindale 28160 | 0 | 47 | 63 | 69 | 29 | 47 | 199 | 188 | 22 | 26 | 8 | 0 | 294 | 0 | 698 | 0 | 175 | 0 | 0 |
| SULPHUR SPRINGS | David Head, Rt. 1, Rutherfordton 28139 | 0 | 19 | 6 | 20 | 11 | 12 | 30 | 30 | 2 | 7 | 4 | 0 | 103 | 0 | 143 | 0 | 79 | 0 | 0 |
| TEMPLE | Edward McCurry, Rt. 2, Ellenboro 28040 | 0 | 6 | 20 | 15 | 0 | 14 | 14 | 28 | 0 | 4 | 4 | 0 | 105 | 0 | 105 | 0 | 45 | 0 | 0 |
| TRINITY | James Toney, Rt. 2, Box 124, Shelby 28150 | 0 | 32 | 25 | 29 | 17 | 19 | 117 | 37 | 0 | 0 | 7 | 0 | 144 | 0 | 283 | 0 | 75 | 0 | 0 |
| WALL'S | Ted Jones, 401 Franklin Ave., Forest City 28043 | 8 | 12 | 14 | 36 | 0 | 19 | 62 | 42 | 0 | 0 | 8 | 0 | 134 | 0 | 201 | 0 | 89 | 0 | 0 |
| WILSON | Charles Bates, 203 Countryside Dr., Forest City | 6 | 11 | 24 | 20 | 6 | 22 | 40 | 24 | 0 | 2 | 5 | 0 | 96 | 0 | 160 | 0 | 149 | 0 | 0 |
| | | 147 | 1,194 | 1,681 | 1,660 | 679 | 1,169 | 3,053 | 2,364 | 33 | 356 | 313 | 102 | 12,761 | 7,478 | 92,185 | 20 | 4,973 | 57 | 83 |

SANDY RUI BAPTIST ASSOCIATION
 NORTH CAROLINA
 Associational Church Training Director
 REV. HERMAN F. HICKS
 207 Oak Street, Spindale State North Carolina Zip 28160

CHURCHES CHURCH TRAINING DIRECTORS & ADDRESSES (INCLUDE ZIP CODE)

| CHURCHES | CHURCH TRAINING DIRECTORS & ADDRESSES (INCLUDE ZIP CODE) | 74 | 75 | 76 | 77 | 78 | 79 | 80 | 81 | 82 | 83 | 84 | 85 |
|--------------------|--|--|--|---|--------------------------------|------------------------------|----------------------------------|-----------------------|------------------|----------------------|-----------------------------|------------------------------------|----------------------------------|
| | | Preschool enrollment (5 years and under—not in school) | Children enrollment (6-11 years or grades 1-6) | Youth enrollment (12-17 years or grades 7-12) | Adult enrollment (18 and over) | Equipping Centers enrollment | N.C.M.T. Survival Kit enrollment | Masterfile enrollment | Other enrollment | Hold File enrollment | General officers enrollment | Enrollment of church (or missions) | Total Church Training enrollment |
| ADAVILLE | NONE | 0 | 0 | 0 | 0 | 0 | 0 | 0 | 0 | 0 | 0 | 0 | 0 |
| ALEXANDER | Miss Obbbie Gask(11, 106½ Sunnyside St., Forest City 28043 | 5 | 14 | 16 | 26 | 0 | 7 | 0 | 0 | 0 | 1 | 0 | 69 |
| BETHANY | Dan Beason, Rt. 3, Forest City 28043 | 15 | 24 | 16 | 31 | 0 | 0 | 0 | 0 | 0 | 4 | 0 | 90 |
| BETHEL | Earl Green, Box 92, Ellenboro 28040 | 4 | 10 | 23 | 10 | 0 | 0 | 0 | 40 | 10 | 4 | 40 | 143 |
| BIG SPRINGS | NONE | 0 | 0 | 0 | 0 | 0 | 0 | 0 | 0 | 0 | 0 | 0 | 0 |
| BOSTIC FIRST | Mrs. Walter Murray, Rt. 1, Box 126, Bostic 28018 | 15 | 15 | 7 | 22 | 0 | 12 | 0 | 0 | 0 | 3 | 0 | 74 |
| BROAD RIVER | NONE | 0 | 0 | 0 | 0 | 0 | 0 | 0 | 0 | 0 | 0 | 0 | 0 |
| CALVARY | Burford Lanier, Box 476, Cliffside 28114 | 3 | 5 | 2 | 15 | 0 | 0 | 0 | 0 | 0 | 1 | 0 | 26 |
| CAMPFIELD MEMORIAL | Bill Greene, Rt. 1, Box 279, Ellenboro 28040 | 6 | 21 | 8 | 27 | 0 | 0 | 0 | 0 | 0 | 4 | 0 | 66 |
| CAMP-S CREEK | Dever Jolley, Rt. 1, Box 364, Mooresboro 28114 | 0 | 0 | 25 | 0 | 0 | 0 | 0 | 0 | 0 | 0 | 0 | 25 |
| CANE CREEK | NONE | 0 | 0 | 0 | 0 | 0 | 0 | 0 | 0 | 0 | 0 | 0 | 0 |
| CAROLEEN | NONE | 0 | 0 | 0 | 0 | 0 | 0 | 0 | 0 | 0 | 0 | 0 | 0 |
| CHASE | Edith Wells, Rt. 1, Box 269, Forest City 28043 | 0 | 0 | 3 | 7 | 19 | 0 | 0 | 0 | 0 | 0 | 2 | 31 |
| CLIFFSIDE | Mrs. Peggy Hamrick, P.O. Box 215, Cliffside 28024 | 6 | 29 | 10 | 0 | 0 | 0 | 0 | 0 | 0 | 0 | 0 | 45 |
| CONCORD | Steve Davis, Rt. 2, Ellenboro 28040 | 9 | 7 | 21 | 10 | 0 | 11 | 0 | 0 | 2 | 3 | 0 | 63 |
| CORINTH | Jerry Carter, Rt. 2, Box 235, Ellenboro 28040 | 22 | 13 | 20 | 37 | 6 | 0 | 0 | 0 | 0 | 0 | 0 | 100 |
| CRESTVIEW | NONE | 0 | 0 | 0 | 0 | 0 | 0 | 0 | 0 | 0 | 0 | 0 | 0 |
| DRURY OBBINS | Burford Tesseneer, Rt. 2, Box 523, Mooresboro 28114 | 11 | 15 | 13 | 21 | 0 | 0 | 0 | 0 | 0 | 2 | 0 | 62 |
| FAIRVIEW | Edward Gurley, Rt. 2, Bostic 28018 | 7 | 3 | 6 | 19 | 0 | 0 | 0 | 0 | 0 | 0 | 0 | 35 |
| FALITH | NONE | 0 | 0 | 0 | 0 | 0 | 0 | 0 | 0 | 0 | 0 | 0 | 0 |
| FIRST BROAD | Mrs. Ben Queen, Jr., Rt. 2, Bostic 28018 | 3 | 5 | 8 | 9 | 0 | 0 | 0 | 2 | 0 | 6 | 0 | 33 |
| FLORENCE | Mrs. Charles Moose, 116 Greenwood St., Forest City 28043 | 12 | 28 | 31 | 39 | 0 | 0 | 0 | 0 | 11 | 0 | 0 | 126 |
| FLOYD'S CREEK | Mickey Jenkins, Rt. 1, Box 200-G, Rutherfordton 28139 | 31 | 23 | 27 | 75 | 0 | 0 | 0 | 0 | 0 | 3 | 0 | 159 |
| FOREST CITY FIRST | NONE | 0 | 0 | 0 | 0 | 0 | 0 | 0 | 0 | 0 | 0 | 0 | 0 |
| FOREST LAKE | NONE | 0 | 0 | 0 | 0 | 0 | 0 | 0 | 0 | 0 | 0 | 0 | 0 |
| GANTT'S GROVE | Mrs. Mary Ann Moss, Rt. 4, Box 936, Forest City 28043 | 1 | 4 | 5 | 0 | 0 | 0 | 0 | 0 | 0 | 0 | 0 | 12 |
| GLENNWOOD | John Marlowe, 103 Woodlawn Circle, Forest City 28043 | 0 | 0 | 0 | 0 | 0 | 0 | 0 | 0 | 0 | 0 | 0 | 0 |
| GOODE'S CREEK | Mrs. Edith McCraw, Rt. 2, Box 119, Mooresboro 28114 | 16 | 22 | 15 | 53 | 0 | 0 | 0 | 0 | 0 | 4 | 0 | 110 |
| GOODE'S GROVE | NONE | 5 | 12 | 10 | 22 | 0 | 0 | 0 | 0 | 0 | 0 | 0 | 51 |
| GRAY'S CREEK | NONE | 0 | 0 | 5 | 20 | 0 | 0 | 0 | 0 | 0 | 0 | 0 | 0 |
| GREEN CREEK | Boxe Jones, Rt. 4, Box 329, Forest City 28043 | 5 | 0 | 0 | 0 | 0 | 0 | 0 | 0 | 0 | 0 | 0 | 0 |
| GREEN STREET | NONE | 0 | 0 | 0 | 0 | 0 | 0 | 0 | 0 | 0 | 0 | 0 | 0 |
| HARMON STREET | Mrs. Shirley Yelton, Box 601, Spindale 28160 | 10 | 8 | 23 | 37 | 0 | 0 | 0 | 0 | 0 | 4 | 0 | 82 |
| HARRIS FIRST | NONE | 0 | 0 | 0 | 0 | 0 | 0 | 0 | 0 | 0 | 0 | 0 | 0 |
| HAYNES MEMORIAL | NONE | 0 | 0 | 0 | 0 | 0 | 0 | 0 | 0 | 0 | 0 | 0 | 0 |
| HENRIETTA FIRST | Mrs. Ruby Phillips, Henrietta 28076 | 0 | 6 | 8 | 0 | 0 | 0 | 0 | 0 | 0 | 0 | 0 | 17 |
| HICK'S GROVE | Richard McDaniel, Rt. 2, Mooresboro 28114 | 13 | 24 | 24 | 43 | 0 | 0 | 0 | 0 | 0 | 3 | 0 | 107 |
| HIGH SHAW | Robert Lewis, Box 114, Ellenboro 28040 | 4 | 10 | 7 | 24 | 0 | 28 | 0 | 0 | 0 | 3 | 0 | 76 |
| HOLLY SPRINGS | NONE | 0 | 0 | 0 | 0 | 0 | 0 | 0 | 0 | 0 | 0 | 0 | 0 |
| LAVONIA | Bob Peeler, Rt. 2, Box 632, Gaffney, S.C. 29340 | 0 | 16 | 17 | 23 | 0 | 0 | 0 | 0 | 0 | 0 | 0 | 58 |
| LAVONIA | Bob Peeler, Rt. 2, Box 632, Gaffney, S.C. 29340 | 0 | 16 | 17 | 23 | 0 | 0 | 0 | 0 | 0 | 0 | 0 | 58 |
| MT. HARMONY | Mrs. Sharon Crisp, Rt. 2, Box 278, Bostic 28018 | 5 | 8 | 9 | 24 | 0 | 0 | 0 | 0 | 0 | 2 | 0 | 48 |

| TABLE C. CHURCH TRAINING Association | | 1982 | | YEAR ENDING SEPT. 30, (Month & Day) | | | | | | | | | | | | |
|--------------------------------------|--|--|--------------------------------|-------------------------------------|---------------------------------|------------------------|------------------|----------------------|-----------------------------|---------------------------------|----------------------------------|----|-----|--|--|--|
| SANDY RUN BAPTIST ASSOCIATION | | | | | | | | | | | | | | | | |
| NORTH CAROLINA | | | | | | | | | | | | | | | | |
| Associational Church for Director | | | | | | | | | | | | | | | | |
| REV. HERMAN F. HICKS | | | | | | | | | | | | | | | | |
| Address | | | | | | | | | | | | | | | | |
| 207 Oak Street | | | | | | | | | | | | | | | | |
| City | | | | | | | | | | | | | | | | |
| Spindale | | | | | | | | | | | | | | | | |
| State | | | | | | | | | | | | | | | | |
| North Carolina | | | | | | | | | | | | | | | | |
| Zip | | | | | | | | | | | | | | | | |
| 28160 | | | | | | | | | | | | | | | | |
| CHURCHES | | CHURCH TRAINING DIRECTORS & ADDRESSES (INCLUDE ZIP CODE) | | | | | | | | | | | | | | |
| CHURCHES | Preschool enrollment (5 years and under—not in school) | 74 | 75 | 76 | 77 | 78 | 79 | 80 | 81 | 82 | 83 | 84 | 85 | | | |
| | Children enrollment (6-11 years or grades 1-6) | Youth enrollment (12-17 years or grades 7-12) | Adult enrollment (18 and over) | Equipment Centers enrollment | N C M T Survival Kit enrollment | Master/Life enrollment | Other enrollment | Hold File enrollment | General officers enrollment | Enrollment of church (missions) | Total Church Training enrollment | | | | | |
| MT. LEBANON | 0 | 0 | 0 | 0 | 0 | 0 | 0 | 0 | 0 | 0 | 0 | 0 | 0 | | | |
| MT. OLIVET | 0 | 0 | 0 | 0 | 0 | 0 | 0 | 0 | 0 | 0 | 0 | 0 | 0 | | | |
| MT. PLEASANT (C) | 10 | 6 | 12 | 6 | 0 | 0 | 15 | 0 | 0 | 0 | 0 | 0 | 52 | | | |
| MT. PLEASANT (R) | 0 | 0 | 0 | 0 | 0 | 0 | 0 | 0 | 0 | 0 | 0 | 0 | 0 | | | |
| MOUNTAIN VIEW | 0 | 0 | 0 | 0 | 0 | 0 | 0 | 0 | 0 | 0 | 0 | 0 | 0 | | | |
| NEW BETHEL | 0 | 0 | 0 | 0 | 0 | 0 | 0 | 0 | 0 | 0 | 0 | 0 | 0 | | | |
| PILGRIM | 4 | 6 | 10 | 12 | 0 | 0 | 0 | 0 | 0 | 0 | 0 | 0 | 34 | | | |
| PINEY MOUNTAIN | 0 | 0 | 0 | 0 | 0 | 0 | 0 | 0 | 0 | 0 | 0 | 0 | 0 | | | |
| PLAINVIEW | 0 | 0 | 0 | 0 | 0 | 0 | 0 | 0 | 0 | 0 | 0 | 0 | 0 | | | |
| PORES FORD | 0 | 0 | 0 | 0 | 0 | 0 | 0 | 0 | 0 | 0 | 0 | 0 | 0 | | | |
| PROSPECT | 8 | 18 | 20 | 61 | 0 | 0 | 0 | 0 | 0 | 0 | 1 | 0 | 108 | | | |
| RACE PATH | 0 | 0 | 0 | 0 | 0 | 0 | 0 | 0 | 0 | 0 | 0 | 0 | 0 | | | |
| RIVERSIDE | 0 | 0 | 0 | 0 | 0 | 0 | 0 | 0 | 0 | 0 | 0 | 0 | 0 | | | |
| SANDY LEVEL | 4 | 8 | 13 | 16 | 0 | 0 | 0 | 0 | 0 | 0 | 2 | 0 | 43 | | | |
| SANDY MUSH | 5 | 7 | 11 | 25 | 0 | 0 | 0 | 0 | 0 | 0 | 0 | 0 | 48 | | | |
| SANDY RUN | 7 | 8 | 15 | 44 | 0 | 0 | 0 | 0 | 4 | 0 | 4 | 0 | 82 | | | |
| SHILOH | 0 | 0 | 0 | 12 | 0 | 0 | 0 | 0 | 0 | 0 | 0 | 0 | 12 | | | |
| SMITH GROVE | 0 | 0 | 0 | 0 | 0 | 0 | 0 | 0 | 0 | 0 | 0 | 0 | 0 | | | |
| SPENCER | 9 | 13 | 18 | 27 | 0 | 0 | 0 | 0 | 0 | 0 | 0 | 0 | 145 | | | |
| SULPHUR SPRINGS | 9 | 10 | 17 | 28 | 0 | 0 | 0 | 0 | 0 | 0 | 2 | 0 | 66 | | | |
| TEMPLE | 0 | 0 | 0 | 0 | 0 | 0 | 0 | 0 | 0 | 0 | 0 | 0 | 0 | | | |
| TRINITY | 2 | 17 | 16 | 28 | 0 | 0 | 0 | 0 | 0 | 3 | 0 | 0 | 66 | | | |
| WALL'S | 10 | 0 | 5 | 10 | 27 | 0 | 0 | 0 | 0 | 0 | 0 | 0 | 52 | | | |
| WILSON | 0 | 0 | 0 | 0 | 0 | 0 | 0 | 0 | 0 | 0 | 0 | 0 | 0 | | | |
| TOTALS | 276 | 427 | 477 | 900 | 33 | 58 | 132 | 27 | 90 | 40 | 2,460 | | | | | |

| TABLE D CHURCH MUSIC | | YEAR ENDING SEPT. 30 1982 | | | | | | | | | | | |
|---|---|----------------------------------|---|--|---|--------------------------------|-----------------------------|----------------------------|-----------------------------------|----------------------------------|-----------------------------------|---------------------------------------|---------------------------|
| Association | | (Month & Day) | | | | | | | | | | | |
| SANDY RUIH BAPTIST ASSOCIATION | | | | | | | | | | | | | |
| State NORTH CAROLINA | | | | | | | | | | | | | |
| Associational Music Director CURT FREDERICK | | | | | | | | | | | | | |
| Address | | State N. C. | | | | | | | | | | | |
| 207 South Broadway, City Forest City, Zip 25043 | | | | | | | | | | | | | |
| MUSIC DIRECTORS & ADDRESSES (INCLUDE ZIP CODE) | | | | | | | | | | | | | |
| CHURCHES | MUSIC DIRECTORS & ADDRESSES (INCLUDE ZIP CODE) | 87 | 88 | 89 | 90 | 91 | 92 | 93 | 94 | 95 | 96 | 97 | 98 |
| | | Preschool enrollment (4-5 years) | Children enrollment (5-8 years or grades 1-3) | Children enrollment (9-11 years or grades 4-6) | Youth enrollment (12-17 years or grades 7-12) | Adult enrollment (18 and over) | Handbell/ringers enrollment | Vocal ensembles enrollment | Instrumental ensembles enrollment | General music leaders enrollment | Treatment of (missions) of church | Total ongoing Church Music enrollment | Weekly Ongoing Attendance |
| ADAVILLE | Miss Carron Prince, Rt. 8, Box 248-E, Irman, S.C. 29349 | 0 | 18 | 15 | 0 | 35 | 0 | 6 | 0 | 3 | 0 | 77 | 54 |
| ALEXANDER | John Kennedy, Rt. 1, Box 552, Forest City 28043 | 0 | 0 | 0 | 0 | 24 | 0 | 0 | 0 | 3 | 0 | 27 | 18 |
| BETHANY | Mrs. Olan Ramsey, Box 981, Boiling Springs 28017 | 8 | 15 | 20 | 30 | 30 | 0 | 1 | 0 | 3 | 0 | 107 | 66 |
| BETHEL | Carroll Kirby, Rt. 1, Box 247, Ellenboro 28040 | 2 | 1 | 5 | 14 | 25 | 0 | 0 | 0 | 6 | 0 | 56 | 30 |
| BIG SPRINGS | Clay Mauney, Rt. 2, Ellenboro 28040 | 2 | 1 | 5 | 14 | 21 | 0 | 8 | 0 | 0 | 0 | 57 | 30 |
| BOSTIC FIRST | W.B. Wilson, 205 West Haven Or., Forest City 28043 | 0 | 5 | 8 | 5 | 18 | 0 | 0 | 0 | 4 | 0 | 40 | 28 |
| BROAD RIVER | Eldridge Finley, 472 Burnett St., Spartanburg, S.C. 29301 | 0 | 5 | 5 | 0 | 0 | 0 | 2 | 0 | 3 | 0 | 35 | 25 |
| CALVARY | Terry Wmick, Rt. 2, Box 164-G, Ellenboro 28040 | 1 | 3 | 3 | 4 | 22 | 0 | 0 | 0 | 2 | 0 | 32 | 27 |
| CAMPFLEO MEMORIAL | Mrs. Ross Condry, Rt. 2, Box 216, Ellenboro 28040 | 5 | 8 | 0 | 9 | 9 | 0 | 0 | 0 | 3 | 0 | 58 | 50 |
| CAMP'S CREEK | Mrs. Bobby McCraw, Rt. 2, Gaffney, S.C. 29340 | 0 | 0 | 0 | 0 | 25 | 0 | 0 | 0 | 0 | 0 | 27 | 25 |
| CANE CREEK | Jerry Campbell, Rt. 1, Box 62, Union Mills 28167 | 3 | 9 | 3 | 2 | 18 | 0 | 0 | 0 | 5 | 0 | 40 | 27 |
| CAROLEEN | Robert R. Jones, Box 537, Caroleen 28019 | 0 | 4 | 5 | 28 | 31 | 10 | 0 | 0 | 4 | 0 | 82 | 78 |
| CHASE | Glenn Abrams, Rt. 4, Box 115, Rutherfordton 28139 | 3 | 4 | 5 | 10 | 30 | 0 | 8 | 0 | 3 | 0 | 63 | 40 |
| CLIFFSIDE | Mrs. Peggy Hamrick, Box 215, Cliffside 28024 | 6 | 12 | 16 | 14 | 16 | 0 | 19 | 2 | 3 | 0 | 88 | 55 |
| CONCORD | Ron Waise, Rt. 4, Box 383-AA, Forest City 28043 | 6 | 9 | 5 | 15 | 21 | 0 | 8 | 0 | 6 | 0 | 63 | 46 |
| CORINTH | Raleigh Spratt, Rt. 2, Box 92, Ellenboro 28040 | 6 | 9 | 4 | 10 | 25 | 0 | 4 | 0 | 4 | 0 | 58 | 32 |
| CRESTVIEW | Oon Willis, 1104 Morgan St., Spindale 28160 | 6 | 9 | 5 | 8 | 49 | 0 | 9 | 0 | 5 | 0 | 92 | 75 |
| ORURY DOBBINS | George Whitire, Rt. 1, Box 275, Ellenboro 28040 | 3 | 5 | 7 | 9 | 16 | 0 | 4 | 0 | 5 | 0 | 49 | 22 |
| FAIRVIEW | Wayne Van Oyle, Rt. 3, Box 56, Shelby 28150 | 0 | 0 | 0 | 0 | 0 | 0 | 0 | 0 | 0 | 0 | 0 | 0 |
| FAITH | Bobby McDaniel, Rt. 3, Forest City 28043 | 0 | 0 | 0 | 0 | 0 | 0 | 0 | 0 | 0 | 0 | 0 | 0 |
| FIRST BROAD | Mrs. Albert Petty, Jr., Route 2, Bostic 28018 | 0 | 5 | 12 | 15 | 20 | 1 | 3 | 1 | 5 | 2 | 64 | 35 |
| FLORENCE | Curt Frederick, 207 South Broadway, Forest City 28043 | 0 | 9 | 16 | 32 | 40 | 0 | 3 | 0 | 8 | 0 | 108 | 70 |
| FLOVU'S CREEK | Ray M. Wilson, 314 Dogwood Lane, Spindale 28160 | 12 | 28 | 21 | 18 | 40 | 0 | 2 | 0 | 8 | 0 | 100 | 80 |
| FOREST CITY FIRST | Tony Spencer, 127 River Hills Dr., Forest City 28043 | 14 | 28 | 20 | 30 | 51 | 25 | 0 | 0 | 8 | 14 | 191 | 149 |
| FOREST LAKE | NONE | 0 | 1 | 2 | 6 | 14 | 0 | 0 | 0 | 3 | 0 | 26 | 18 |
| GANTT'S GROVE | Mrs. O.O. Goode, Jr., Rt. 2, Shelby 28150 | 5 | 4 | 6 | 6 | 10 | 0 | 0 | 0 | 3 | 0 | 34 | 20 |
| GLENWOOD | Eddie Coker, Rt. 2, Bostic 28018 | 0 | 7 | 6 | 15 | 40 | 0 | 0 | 0 | 2 | 0 | 58 | 42 |
| GOODE'S CREEK | NONE | 0 | 0 | 0 | 22 | 11 | 0 | 0 | 0 | 3 | 0 | 62 | 54 |
| GOODE'S GROVE | NONE | 7 | 7 | 6 | 11 | 20 | 0 | 0 | 0 | 2 | 0 | 45 | 40 |
| GOODE'S GROVE | NONE | 5 | 2 | 5 | 4 | 22 | 0 | 6 | 0 | 7 | 0 | 50 | 20 |
| GREEN CREEK | Mrs. Angela Morrison, Rt. 2, Mooresboro 28114 | 5 | 15 | 12 | 10 | 24 | 0 | 0 | 0 | 0 | 0 | 64 | 40 |
| GREEN CREEK FIRST | James Rogers, Rt. 6, Blanton Acres, Spartanburg, S.C. 29303 | 0 | 0 | 0 | 20 | 35 | 0 | 0 | 0 | 3 | 0 | 58 | 25 |
| HARMON STREET | Ronnie Epley, Rt. 3, Box 326, Forest City 28043 | 0 | 0 | 0 | 0 | 0 | 0 | 0 | 0 | 0 | 0 | 0 | 0 |
| HARRIS FIRST | C.V. Turner, Rt. 4, Box 144-E, Rutherfordton 28139 | 3 | 3 | 1 | 1 | 14 | 0 | 0 | 0 | 2 | 0 | 24 | 20 |
| HAYNES MEMORIAL | Mrs. Maurice Huskey, Rt. 5, Box 49, Forest City 28043 | 0 | 0 | 0 | 0 | 16 | 0 | 0 | 0 | 0 | 0 | 16 | 14 |
| HENRIETTA FIRST | NONE | 0 | 4 | 0 | 0 | 0 | 0 | 0 | 0 | 0 | 0 | 0 | 0 |
| HICK'S GROVE | Mrs. Sharon Greene, Rt. 2, Box 253, Mooresboro 28114 | 0 | 7 | 9 | 12 | 16 | 0 | 9 | 0 | 4 | 0 | 61 | 40 |
| HIGH SHOAL | Carl Hardin, Rt. 1, Box 257, Forest City 28043 | 2 | 4 | 5 | 8 | 18 | 0 | 0 | 0 | 4 | 0 | 40 | 30 |
| HOLLY SPRINGS | Aulton Cole, Rt. 1, Rutherfordton 28139 | 4 | 5 | 12 | 10 | 54 | 0 | 0 | 0 | 4 | 0 | 89 | 60 |
| LAVONIA | Jim Wood, Box 729, Boiling Springs 28017 | 8 | 8 | 0 | 10 | 25 | 0 | 0 | 0 | 3 | 0 | 43 | 25 |
| MT. HARMONY | Mrs. Hester Tonev, Rt. 2, Box 884, Bostic 28018 | 8 | 7 | 9 | 10 | 26 | 1 | 0 | 0 | 5 | 0 | 65 | 55 |

| TABLE D CHURCH MUSIC | | YEAR ENDING Sept. 30, 1982 | | | | | | | | | | | | | | |
|------------------------------|---|---|-----|--|--|---|---|-----------------------------------|-----------------------------|----------------------------|-----------------------------------|-------------------------------------|---------------------------------------|---------------------------------------|----------------------|--|
| Association | | SANDY RUN BAPTIST ASSOCIATION | | (Month & Day) | | | | | | | | | | | | |
| State | | NORTH CAROLINA | | | | | | | | | | | | | | |
| Associational Music Director | | CURT FREDERICK | | | | | | | | | | | | | | |
| Address | | 207 South Broadway, Forest City, State North Carolina Zip 28043 | | | | | | | | | | | | | | |
| CHURCHES | | | | MUSIC DIRECTORS & ADDRESSES (INCLUDE ZIP CODE) | | | | | | | | | | | | |
| | | | | 87 | 88 | 89 | 90 | 91 | 92 | 93 | 94 | 95 | 96 | 97 | 98 | |
| | | | | Preschool enrollment (4-5 years) | Children enrollment (6-8 years or grades 1-3) | Children enrollment (9-11 years or grades 4-6) | Youth enrollment (12-17 years or grades 4-7) | Adult enrollment (18 and over) | Handbell ringers enrollment | Vocal ensembles enrollment | Instrumental ensembles enrollment | General music leaders enrollment | Enrollment of church (of missions) | Total ongoing Church Music enrollment | Weekly Music Average | |
| MT. LEBANON | NONE | 3 | 4 | 5 | 7 | 11 | 0 | 0 | 0 | 0 | 0 | 3 | 0 | 33 | 22 | |
| MT. OLIVET | Billy Brittain, Rt. 1, Ellenboro 28043 | 0 | 0 | 0 | 0 | 12 | 0 | 0 | 0 | 0 | 0 | 0 | 0 | 12 | 10 | |
| MT. PLEASANT (C) | Mrs. Bobby Headley, Rt. 1, Mooresboro 28114 | 9 | 12 | 0 | 0 | 23 | 0 | 0 | 1 | 0 | 1 | 3 | 0 | 49 | 30 | |
| MT. PLEASANT (R) | Mrs. W.M. Owens, Rt. 3, Box 375, Forest City 28043 | 5 | 7 | 10 | 10 | 30 | 0 | 0 | 0 | 0 | 0 | 4 | 0 | 66 | 25 | |
| MOUNTAIN VIEW | NONE | 0 | 2 | 4 | 6 | 10 | 0 | 0 | 0 | 0 | 0 | 1 | 0 | 23 | 20 | |
| NEW BETHEL | Mrs. Judy Estep, Rt. 1, Box 387-B, Forest City 28043 | 3 | 7 | 7 | 4 | 23 | 0 | 2 | 0 | 4 | 2 | 6 | 0 | 58 | 30 | |
| PILGRIM | NONE | 5 | 4 | 3 | 9 | 21 | 0 | 0 | 2 | 0 | 0 | 2 | 0 | 35 | 22 | |
| PINEY MOUNTAIN | John Harris, Box 276, Henrietta 28076 | 4 | 5 | 5 | 16 | 25 | 0 | 8 | 0 | 10 | 0 | 3 | 0 | 66 | 35 | |
| PLAINVIEW | James Smith, Rt. 2, Box 192-A, Ellenboro 28040 | 0 | 0 | 0 | 0 | 18 | 0 | 0 | 0 | 10 | 0 | 6 | 0 | 44 | 22 | |
| PORE'S FORD | Mrs. Harold McKelevy, Rt. 1, Box 256, Rutherfordton 28139 | 0 | 0 | 0 | 0 | 0 | 0 | 0 | 0 | 0 | 0 | 0 | 0 | 0 | 0 | |
| PROSPECT | John Wood, Rt. 1, Box 290, Mooresboro 28114 | 6 | 6 | 8 | 16 | 25 | 0 | 3 | 0 | 0 | 0 | 7 | 0 | 71 | 45 | |
| RACE PATH | Charles Cabaniss, Box 626, Ellenboro 28040 | 0 | 10 | 8 | 18 | 30 | 0 | 10 | 0 | 0 | 3 | 0 | 0 | 79 | 42 | |
| RIVERSIDE | Joe Hall, Rt. 5, Box 407, Forest City 28043 | 0 | 0 | 0 | 0 | 0 | 0 | 0 | 0 | 0 | 0 | 0 | 0 | 0 | 0 | |
| SANDY LEVEL | Lewis Lane, Rt. 1, Bostic 28018 | 3 | 8 | 15 | 10 | 12 | 29 | 0 | 0 | 0 | 0 | 4 | 0 | 81 | 60 | |
| SANDY MUSH | Douglas Trammel, Box 1041, Forest City 28043 | 0 | 0 | 0 | 16 | 20 | 0 | 0 | 0 | 0 | 0 | 0 | 0 | 29 | 20 | |
| SANDY RUN | Mrs. Larry Canipe, Box 15, Lattimore 28089 | 0 | 0 | 0 | 10 | 55 | 0 | 0 | 0 | 0 | 2 | 0 | 0 | 37 | 30 | |
| SHILOH | Steve Jones, Rt. 4, Box 50-B, Rutherfordton 28139 | 6 | 4 | 2 | 1 | 24 | 0 | 4 | 0 | 4 | 0 | 0 | 0 | 45 | 38 | |
| SMITH GROVE | Mrs. Sara Sheppard, Box 234, Bostic 28018 | 0 | 4 | 0 | 0 | 20 | 0 | 0 | 0 | 0 | 3 | 0 | 0 | 27 | 20 | |
| SPENCER | Malone Thomason, 406 Pinaok Dr., Spindale 28160 | 18 | 32 | 37 | 33 | 38 | 0 | 0 | 0 | 0 | 0 | 10 | 0 | 158 | 128 | |
| SULPHUR SPRINGS | Dwight Hamrick, Rt. 3, Forest City 28043 | 0 | 0 | 0 | 8 | 28 | 0 | 0 | 0 | 0 | 0 | 3 | 0 | 33 | 23 | |
| TEMPLE | Nickey Jolley, P.O. Box 187, Henrietta 28076 | 0 | 0 | 0 | 0 | 16 | 0 | 0 | 0 | 0 | 3 | 0 | 0 | 19 | 12 | |
| TRINITY | Richard Jolley, Rt. 2, Mooresboro 28114 | 0 | 7 | 6 | 19 | 36 | 0 | 0 | 0 | 0 | 4 | 0 | 0 | 72 | 60 | |
| WALL'S | Kenneth Justice, Rt. 1, Box 311, Mooresboro 28114 | 3 | 5 | 8 | 0 | 21 | 0 | 1 | 0 | 0 | 3 | 0 | 0 | 41 | 22 | |
| WILSON | Leon Street, Rt. 1, Box 143-A4, Bostic 28018 | 6 | 5 | 4 | 5 | 22 | 0 | 15 | 0 | 0 | 4 | 0 | 0 | 61 | 55 | |
| TOTALS | | 146 | 337 | 379 | 586 | 1,454 | 65 | 146 | 24 | 229 | 16 | 3,405 | 2,407 | | | |

| Churches | W.M.U. Directors & Addresses (Include Zip Code) | Number of Organizations | | | | | | | | | | Enrollment | | | | | | |
|--------------------|--|-------------------------------------|------------------------------|-----------------------|-----------------------------|----------------------------------|-------------------------------|-------------------------------------|------------------------------|-----------------------|-----------------------------|----------------------------|--------------------|---------------|-----|-----|--|--|
| | | 99 | 100 | 101 | 102 | 103 | 104 | 105 | 106 | 107 | 108 | 109 | 110 | 111 | 112 | 113 | | |
| | | Mission Friends (5 years and under) | Girls in Action (6-17 years) | Actress (12-17 years) | Baptist Women (18-29 years) | Missions of Church (30 and over) | Total number of Organizations | Mission Friends (5 years and under) | Girls in Action (6-17 years) | Actress (12-17 years) | Baptist Women (18-29 years) | WMU Officers (30 and over) | Missions of Church | Total ongoing | | | | |
| ADAVILLE | Mrs. Ann Hutchins, Rt. 2, Box 249, Forest City 28043 | 1 | 1 | 0 | 0 | 1 | 3 | 5 | 10 | 0 | 0 | 1 | 0 | 41 | | | | |
| ALEXANDER | Mrs. Rinda Harrill, 404 Franklin Dr., Forest City 28043 | 1 | 1 | 0 | 0 | 0 | 3 | 5 | 10 | 0 | 0 | 0 | 0 | 58 | | | | |
| BETHANY | Mrs. Virginia Campbell, Rt. 3, Box 250, Forest City 28043 | 1 | 1 | 1 | 1 | 2 | 6 | 16 | 9 | 10 | 9 | 50 | 0 | 112 | | | | |
| BETHEL | Mrs. Brenda Toney, Rt. 1, Box 83, Ellenboro 28040 | 1 | 1 | 1 | 1 | 0 | 5 | 19 | 12 | 3 | 48 | 7 | 0 | 84 | | | | |
| BIG SPRINGS | Mrs. Betty Bridges, Rt. 1, Ellenboro 28040 | 1 | 1 | 1 | 1 | 0 | 5 | 2 | 6 | 7 | 4 | 3 | 0 | 24 | | | | |
| BOSTIC FIRST | Mrs. Fred G. Wright, P.O. Box 22, Bostic 28018 | 2 | 1 | 1 | 1 | 2 | 7 | 13 | 8 | 5 | 10 | 23 | 0 | 64 | | | | |
| BROAD RIVER | None | 0 | 0 | 0 | 0 | 0 | 1 | 0 | 0 | 0 | 0 | 0 | 0 | 8 | | | | |
| CALVARY | Mrs. Jack Alley, Rt. 5, Box 385, Forest City 28043 | 1 | 1 | 0 | 0 | 1 | 3 | 5 | 0 | 0 | 4 | 8 | 1 | 18 | | | | |
| CAMPFIELD MEMORIAL | Mrs. Bobby Gettys, P.O. Box 93, Ellenboro 28040 | 1 | 1 | 1 | 1 | 0 | 5 | 8 | 15 | 12 | 8 | 15 | 1 | 56 | | | | |
| CAMP'S CREEK | Mrs. Virginia Huskey, Rt. 1, Gaffney, S.C. 29340 | 1 | 2 | 1 | 1 | 0 | 5 | 12 | 15 | 18 | 0 | 0 | 0 | 29 | | | | |
| CANE CREEK | Mrs. Ben Anderson, Rt. 2, Box 135, Rutherfordord 28139 | 1 | 1 | 0 | 0 | 0 | 3 | 8 | 0 | 0 | 0 | 2 | 0 | 27 | | | | |
| CAROLEEN | Mrs. Faye Bishop, Rt. 5, Box 77, Forest City 28043 | 0 | 1 | 0 | 0 | 2 | 4 | 0 | 10 | 7 | 0 | 0 | 0 | 54 | | | | |
| CHASE | Mrs. Ann Pennington, Rt. 2, Box 112, Mooresboro 28114 | 0 | 1 | 0 | 0 | 1 | 3 | 0 | 10 | 5 | 0 | 0 | 11 | 28 | | | | |
| CLIFFSIDE | Mrs. Polly Moore, P.O. Box 184, Henrietta 28076 | 1 | 1 | 1 | 1 | 0 | 4 | 13 | 23 | 22 | 0 | 50 | 0 | 113 | | | | |
| CONCORD | Mrs. Beryl Bailey, Rt. 4, Hazelwood Dr., Forest City 28043 | 0 | 1 | 1 | 1 | 0 | 4 | 0 | 14 | 10 | 8 | 4 | 0 | 42 | | | | |
| CORINTH | Mrs. Calvin Strickland, Rt. 2, Ellenboro 28040 | 1 | 1 | 1 | 1 | 0 | 4 | 16 | 5 | 7 | 3 | 0 | 0 | 44 | | | | |
| CRESTVIEW | Mrs. Christine Ingle, 105 Sharon Street, Forest City 28043 | 1 | 1 | 1 | 1 | 0 | 4 | 0 | 8 | 0 | 24 | 4 | 0 | 52 | | | | |
| DRURY DOBBINS | Mrs. Charlene Lee, Rt. 1, Box 26, Ellenboro 28043 | 1 | 1 | 1 | 1 | 0 | 4 | 3 | 6 | 4 | 0 | 7 | 2 | 22 | | | | |
| FAIRVIEW | None | 0 | 0 | 0 | 0 | 0 | 0 | 0 | 0 | 0 | 0 | 0 | 0 | 0 | | | | |
| FAITH | Mrs. Judy B. West, P.O. Box 64, Cliffside 28024 | 0 | 0 | 0 | 0 | 0 | 0 | 0 | 0 | 0 | 0 | 0 | 0 | 0 | | | | |
| FLEET BROAD | Mrs. Laddie Brackett, Rt. 2, Box 416, Bostic 28018 | 1 | 1 | 1 | 1 | 1 | 5 | 4 | 5 | 6 | 8 | 4 | 0 | 37 | | | | |
| FLORENCE | Mrs. Mack McKeithan, 104 Florida Ave., Forest City 28043 | 1 | 1 | 1 | 1 | 0 | 5 | 12 | 9 | 12 | 9 | 49 | 0 | 92 | | | | |
| FLOYD'S CREEK | Mrs. Doris McEntire, Rt. 1, Box 301-C, Forest City 28043 | 2 | 1 | 1 | 1 | 2 | 7 | 10 | 14 | 15 | 29 | 30 | 0 | 105 | | | | |
| FOREST CITY FIRST | Mrs. L.C. Davis, 107 Sunnyside Ave., Forest City 28043 | 1 | 1 | 1 | 1 | 1 | 4 | 16 | 8 | 10 | 106 | 4 | 0 | 146 | | | | |
| FOREST LAKE | Mrs. Orlice Hooper, 103 McDaniel St., Forest City 28043 | 1 | 0 | 1 | 0 | 0 | 3 | 3 | 2 | 5 | 0 | 3 | 0 | 20 | | | | |
| GANTT'S GROVE | Mrs. D.D. Goode, Jr., Rt. 2, Shelby 28150 | 1 | 1 | 1 | 1 | 0 | 4 | 8 | 12 | 15 | 0 | 5 | 0 | 58 | | | | |
| GLENWOOD | Mrs. Myrtle Williams, Rt. 5, Box 16, Forest City 28043 | 1 | 1 | 1 | 1 | 0 | 4 | 8 | 12 | 15 | 0 | 20 | 0 | 58 | | | | |
| GOODE'S GROVE | Mrs. Orlena Henson, Rt. 2, Box 110, Mooresboro 28114 | 0 | 1 | 1 | 1 | 0 | 3 | 0 | 12 | 0 | 10 | 4 | 0 | 34 | | | | |
| GOODE'S GROVE | None | 0 | 0 | 0 | 0 | 0 | 0 | 0 | 0 | 0 | 0 | 0 | 0 | 0 | | | | |
| GREEN CREEK | Mrs. Boyce Jones, Rt. 4, Box 329, Forest City 28043 | 0 | 1 | 1 | 1 | 0 | 3 | 0 | 6 | 0 | 9 | 0 | 0 | 23 | | | | |
| GREEN CREEK FIRST | Mrs. Hattie Calton, Rt. 4, Rutherfordord 28139 | 0 | 0 | 0 | 0 | 1 | 1 | 0 | 0 | 0 | 0 | 3 | 0 | 28 | | | | |
| HARMON STREET | Mrs. Grace Toney, Rt. 3, Box 374, Forest City 28043 | 1 | 1 | 1 | 1 | 0 | 5 | 5 | 4 | 8 | 6 | 11 | 0 | 40 | | | | |
| HARRIS FIRST | None | 0 | 0 | 0 | 0 | 0 | 0 | 0 | 0 | 0 | 0 | 0 | 0 | 0 | | | | |
| HAYNES MEMORIAL | Mrs. Addie Smart, Box 413, Henrietta 28076 | 1 | 0 | 0 | 0 | 0 | 2 | 7 | 0 | 0 | 0 | 13 | 1 | 21 | | | | |
| HENRIETTA FIRST | Mrs. Florence Scruggs, Rt. 1, Mooresboro 28114 | 0 | 0 | 0 | 0 | 2 | 0 | 0 | 0 | 0 | 0 | 16 | 0 | 18 | | | | |
| HICK'S GROVE | Mrs. Barbara Gardner, Rt. 2, Box 236, Mooresboro 28114 | 1 | 1 | 1 | 1 | 0 | 5 | 6 | 7 | 14 | 16 | 5 | 0 | 62 | | | | |
| HIGH SHOAL | Mrs. Doris Henson, Rt. 5, Box 410, Forest City 28043 | 1 | 1 | 1 | 1 | 1 | 5 | 14 | 16 | 6 | 16 | 13 | 0 | 63 | | | | |
| HOLLY SPRINGS | None | 0 | 0 | 0 | 0 | 0 | 0 | 0 | 0 | 0 | 0 | 0 | 0 | 0 | | | | |
| LAVONIA | Mrs. Ray Webb, Rt. 1, Box 430, Mooresboro 28114 | 1 | 1 | 1 | 1 | 0 | 5 | 9 | 6 | 13 | 0 | 0 | 0 | 61 | | | | |
| MT. HARMONY | Mrs. Hester Toney, Rt. 2, Box 884, Bostic 28018 | 1 | 1 | 0 | 0 | 2 | 3 | 15 | 7 | 0 | 9 | 3 | 0 | 34 | | | | |

TABLE E WOMAN'S MISSIONARY UNION

Association SANDY RUN BAPTIST ASSOCIATION

YEAR ENDING Sept. 30, 1982
(Month & Day)

| Churches | City | State | Zip | Number of Organizations | | | | | | | | | | | Total ongoing WMU enrollment | | | | | | | |
|------------------|---|----------------|-------|---|--|--------------------------------------|---|-----------------------------|----------------------|-------------------------------|---|--|--------------------------------------|---|------------------------------|-----------------------------|-----------------------------------|---|-----------------------------|--------------|----------------------|-----|
| | | | | Mission Friends (5 years and under—not in school) | Girls in Action (6-11 years or Grades 1-6) | AcTeens (12-17 years or Grades 7-12) | Baptist Young Women (18-29 years or H.S. Freshman through 29 years) | Baptist Women (30 and over) | Mission(s) of Church | Total number of organizations | Mission Friends (5 years and under—not in school) | Girls in Action (6-11 years or Grades 1-6) | AcTeens (12-17 years or Grades 7-12) | Baptist Young Women (18-29 years or H.S. Freshman through 29 years) | | Baptist Women (30 and over) | WMCs (17-17 years or Grades 7-12) | Baptist Young Women (18-29 years or H.S. Freshman through 29 years) | Baptist Women (30 and over) | WMU officers | Mission(s) of Church | |
| MT. LEBANON | Forest City, | North Carolina | 28043 | 1 | 1 | 1 | 0 | 1 | 0 | 0 | 0 | 4 | 6 | 9 | 3 | 0 | 12 | 9 | 0 | 0 | 0 | 39 |
| MT. OLIVET | None | | | 0 | 1 | 0 | 0 | 0 | 0 | 0 | 1 | 1 | 0 | 4 | 0 | 0 | 0 | 0 | 0 | 0 | 0 | 4 |
| MT. PLEASANT (C) | Mrs. Pink Murray, Rt. 1, Box 158, Bostic 28018 | | | 2 | 2 | 1 | 1 | 1 | 1 | 0 | 0 | 3 | 15 | 12 | 9 | 12 | 11 | 7 | 0 | 0 | 0 | 67 |
| MT. PLEASANT (R) | Mrs. Ronald McSwain, Rt. 1, Mooresboro 28114 | | | 1 | 1 | 0 | 0 | 1 | 0 | 0 | 0 | 3 | 3 | 10 | 0 | 16 | 1 | 0 | 0 | 0 | 0 | 30 |
| MOUNTAIN VIEW | Mrs. J. Q. Hodge, Rt. 1, Box 587, Forest City 28043 | | | 1 | 1 | 0 | 0 | 0 | 0 | 0 | 0 | 0 | 0 | 0 | 0 | 0 | 0 | 0 | 0 | 0 | 0 | 0 |
| NEW BETHEL | None | | | 0 | 0 | 0 | 0 | 0 | 0 | 0 | 0 | 0 | 0 | 0 | 0 | 0 | 0 | 0 | 0 | 0 | 0 | 0 |
| PILGRIM | Mrs. Linda Hawkins, Rt. 2, Box 201-A1, Ellenboro 28040 | | | 1 | 0 | 1 | 0 | 1 | 0 | 0 | 0 | 3 | 10 | 0 | 8 | 16 | 2 | 0 | 0 | 0 | 0 | 36 |
| PINEY MOUNTAIN | None | | | 0 | 0 | 0 | 0 | 0 | 0 | 0 | 0 | 0 | 0 | 0 | 0 | 0 | 0 | 0 | 0 | 0 | 0 | 0 |
| PLAINVIEW | None | | | 0 | 0 | 0 | 0 | 0 | 0 | 0 | 0 | 0 | 0 | 0 | 0 | 0 | 0 | 0 | 0 | 0 | 0 | 0 |
| PORE'S FORD | None | | | 0 | 0 | 0 | 0 | 0 | 0 | 0 | 0 | 0 | 0 | 0 | 0 | 0 | 0 | 0 | 0 | 0 | 0 | 0 |
| PROSPECT | Miss Alma Jolley, Rt. 1, Box 279, Mooresboro 28114 | | | 1 | 1 | 1 | 1 | 1 | 0 | 0 | 0 | 5 | 4 | 5 | 8 | 9 | 22 | 6 | 0 | 0 | 0 | 54 |
| RACE PATH | Mrs. Earl Baldwin, Rt. 2, Box 467, Ellenboro 28040 | | | 1 | 1 | 0 | 0 | 1 | 0 | 0 | 0 | 2 | 2 | 4 | 0 | 20 | 22 | 6 | 0 | 0 | 0 | 54 |
| RIVERSIDE | None | | | 0 | 0 | 0 | 0 | 0 | 0 | 0 | 0 | 0 | 0 | 0 | 0 | 0 | 0 | 0 | 0 | 0 | 0 | 0 |
| SANDY LEVEL | Mrs. J.C. Turner, Rt. 1, Bostic 28018 | | | 0 | 0 | 0 | 0 | 0 | 0 | 0 | 0 | 0 | 0 | 0 | 0 | 0 | 13 | 2 | 0 | 0 | 0 | 15 |
| SANDY MUSH | Mrs. Larry Francis, Rt. 5, Box 343-C, Forest City 28043 | | | 1 | 1 | 1 | 1 | 1 | 1 | 0 | 0 | 5 | 11 | 7 | 10 | 25 | 21 | 7 | 0 | 0 | 0 | 81 |
| SANDY RUN | Mrs. A. W. Nesbitt, Box 56, Mooresboro 28114 | | | 1 | 1 | 0 | 0 | 1 | 1 | 0 | 0 | 4 | 5 | 14 | 0 | 6 | 50 | 7 | 0 | 0 | 0 | 82 |
| SHILOH | Mrs. Polly Martin, Rt. 4, Box 135, Rutherfordton 28139 | | | 1 | 0 | 0 | 1 | 1 | 0 | 0 | 0 | 3 | 12 | 0 | 0 | 11 | 18 | 3 | 0 | 0 | 0 | 44 |
| SMITH GROVE | Mrs. Joyce Crowder, Rt. 2, Box 933, Forest City 28043 | | | 0 | 1 | 1 | 0 | 1 | 0 | 0 | 0 | 2 | 0 | 5 | 6 | 0 | 12 | 1 | 0 | 0 | 0 | 24 |
| SPENCER | Mrs. Norman Greene, 301 Maple St., Spindale 28160 | | | 1 | 2 | 1 | 0 | 1 | 0 | 1 | 0 | 5 | 14 | 16 | 10 | 0 | 56 | 6 | 0 | 0 | 0 | 102 |
| SULPHUR SPRINGS | Mrs. Arale Mosley, Rt. 3, Forest City 28043 | | | 1 | 1 | 1 | 1 | 1 | 0 | 0 | 0 | 4 | 7 | 6 | 8 | 0 | 28 | 4 | 0 | 0 | 0 | 50 |
| TEMPLE | Mrs. George McSwain, P.O. Box 122, Henrietta 28076 | | | 1 | 1 | 1 | 0 | 1 | 0 | 0 | 0 | 4 | 4 | 6 | 7 | 0 | 15 | 3 | 0 | 0 | 0 | 39 |
| TRINITY | Mrs. Sybil Beason, Rt. 2, Mooresboro 28114 | | | 1 | 1 | 1 | 0 | 2 | 0 | 0 | 0 | 5 | 8 | 6 | 7 | 0 | 13 | 1 | 0 | 0 | 0 | 35 |
| WALLS | Mrs. Ted Jones, 401 Franklin Ave., Forest City 28043 | | | 1 | 1 | 0 | 1 | 1 | 0 | 0 | 0 | 4 | 5 | 7 | 0 | 5 | 10 | 1 | 0 | 0 | 0 | 28 |
| WILSON | Mrs. Doris Lovelace, Young's Cr., Rutherfordton 28139 | | | 1 | 1 | 1 | 0 | 1 | 0 | 0 | 0 | 4 | 7 | 5 | 8 | 0 | 14 | 2 | 0 | 0 | 0 | 56 |
| | | | | 45 | 47 | 39 | 22 | 55 | 1 | 209 | 332 | 383 | 344 | 232 | 1,078 | 176 | 11 | 2,558 | | | | |

| TABLE F BROTHERHOOD Association | | YEAR ENDING Sept., 30, 1982 (Month & Day) | | 114 | 115 | 116 | 117 | 118 | 119 | 120 | 121 | 122 | 123 |
|---|--|--|-------|--------------------------------------|---------------------------------------|---------------------------|--------------------------------|---------------------------------|---|--|---|-------------------------------------|--------------------------------------|
| SANDY RUIN BAPTIST ASSOCIATION | | BROTHERHOOD DIRECTORS & ADDRESSES (INCLUDE ZIP CODE) | | Crusaders (6-11 years or Grades 1-6) | Pioneers (12-17 years or Grades 7-12) | RA Director and committee | Baptist Men enrollment - Basic | Baptist Men enrollment - Prayer | Baptist Men enrollment - Mission Action | Baptist Men enrollment - Witnessing or Lay Renewal | Brotherhood director and Other General Brotherhood Officers | Enrollment of missions(s) of church | Total ongoing Brotherhood enrollment |
| State | City | State | Zip | | | | | | | | | | |
| North Carolina | Spindale, | North Carolina | 28160 | | | | | | | | | | |
| Associational Brothhood of Churches CARL STREET | | | | | | | | | | | | | |
| Address 119 Missiouri Street, | | | | | | | | | | | | | |
| CHURCHES | | | | | | | | | | | | | |
| ADAVILLE | James Parker, Box 435, Spindale 28160 | | | 4 | 7 | 1 | 0 | 0 | 0 | 0 | 0 | 0 | 12 |
| ALEXANDER | Gary Dycus, 12 South Broadway, Forest City 28043 | | | 22 | 0 | 0 | 12 | 0 | 0 | 0 | 3 | 0 | 38 |
| BETHANY | Glenn Anderson, Rt. 3, Town & Country, Forest City 28043 | | | 6 | 10 | 1 | 0 | 7 | 0 | 0 | 0 | 0 | 34 |
| BETH | Harol Wright, Rt. 2, Ellenboro 28040 | | | 7 | 26 | 0 | 15 | 0 | 0 | 0 | 4 | 0 | 52 |
| BIG SPRINGS | Marty Beam, Rt. 2, Box 421-A, Ellenboro 28040 | | | 2 | 5 | 5 | 0 | 0 | 0 | 0 | 0 | 0 | 22 |
| BOSTIC FIRST | W.B. Wilson, 205 West Haven Dr., Forest City 28043 | | | 8 | 3 | 1 | 15 | 0 | 0 | 0 | 3 | 0 | 28 |
| BROAD RIVER | NONE | | | 0 | 0 | 0 | 0 | 0 | 0 | 0 | 0 | 0 | 8 |
| CALVARY | Bryson Jones, Rt. 2, Box 94, Mooresboro 28114 | | | 0 | 6 | 1 | 0 | 0 | 0 | 0 | 0 | 0 | 7 |
| CAMPFIELD MEMORIAL | Bobby Gettys, P.O. Box 93, Ellenboro 28040 | | | 6 | 3 | 3 | 12 | 0 | 0 | 0 | 3 | 0 | 27 |
| CAMP'S CREEK | Curtis Brackett, P.O. Box 308, Boiling Springs 28017 | | | 5 | 4 | 4 | 0 | 0 | 0 | 0 | 0 | 0 | 14 |
| CANE CREEK | NONE | | | 0 | 0 | 0 | 0 | 0 | 0 | 0 | 0 | 0 | 0 |
| CAROLEEN | NONE | | | 10 | 7 | 0 | 0 | 0 | 0 | 0 | 1 | 0 | 18 |
| CHASE | Neal Sansing, Rt. 1, Box 331-D, Forest City 28043 | | | 0 | 0 | 0 | 12 | 0 | 0 | 0 | 1 | 0 | 13 |
| CLIFFSIDE | James Robinson, Rt. 2, Mooresboro 28114 | | | 15 | 5 | 1 | 23 | 0 | 0 | 0 | 1 | 0 | 45 |
| CONCORD | Rickey Green, Rt. 2, Box 175-A, Ellenboro 28040 | | | 4 | 7 | 1 | 0 | 4 | 0 | 0 | 2 | 0 | 18 |
| CORINTH | Russell Reep, 906 Price Street, Forest City 28043 | | | 9 | 10 | 0 | 0 | 0 | 12 | 0 | 3 | 0 | 34 |
| CRESTVIEW | Bill Harris, 1100 Harmon Street, Forest City 28043 | | | 5 | 2 | 3 | 10 | 0 | 0 | 0 | 1 | 0 | 21 |
| DRURY DOBBINS | NONE | | | 0 | 0 | 0 | 0 | 6 | 0 | 0 | 0 | 0 | 6 |
| FAIRVIEW | NONE | | | 0 | 0 | 0 | 0 | 0 | 0 | 0 | 0 | 0 | 0 |
| FALTY | Robert West, P.O. Box 64, Cliffside 28024 | | | 12 | 3 | 4 | 0 | 6 | 0 | 6 | 5 | 0 | 36 |
| FIRST BROAD | Donald Toney, Rt. 2, Rutherfordton 28139 | | | 1 | 9 | 0 | 0 | 0 | 0 | 0 | 0 | 0 | 10 |
| FLORENCE | NONE | | | 8 | 10 | 1 | 20 | 0 | 0 | 0 | 3 | 0 | 42 |
| FLOTO'S CREEK | Jimmy Cole, Rt. 2, Box 429-B, Ellenboro 28040 | | | 16 | 7 | 0 | 4 | 0 | 0 | 0 | 0 | 0 | 24 |
| FOREST CITY FIRST | Wayne Webb, Rt. 2, Box 120, Ellenboro 28040 | | | 4 | 2 | 1 | 4 | 0 | 0 | 0 | 1 | 0 | 12 |
| FOREST LAKE | Ricky Murray, 101 Bridges Street, Forest City 28043 | | | 2 | 0 | 0 | 0 | 0 | 0 | 0 | 0 | 0 | 4 |
| GANTT'S GROVE | Robert Melton, Rt. 3, Shelby 28150 | | | 11 | 5 | 4 | 15 | 35 | 0 | 0 | 2 | 0 | 71 |
| GLENWOOD | NONE | | | 0 | 0 | 0 | 0 | 12 | 0 | 0 | 0 | 0 | 14 |
| GOODE'S CREEK | Charles Campfield, P.O. Box 631, Henrietta 28076 | | | 0 | 0 | 0 | 0 | 0 | 0 | 0 | 0 | 0 | 0 |
| GOODE'S GROVE | NONE | | | 0 | 0 | 0 | 0 | 0 | 0 | 0 | 0 | 0 | 0 |
| GRAY'S CREEK | BOYCE JONES, RT. 4, Box 329, Mooresboro 28114 | | | 12 | 3 | 4 | 0 | 6 | 0 | 6 | 5 | 0 | 36 |
| GREEN CREEK FIRST | NONE | | | 0 | 0 | 0 | 0 | 0 | 0 | 0 | 0 | 0 | 0 |
| HARMON STREET | Archie Holland, Rt. 4, Box 415, Forest City 28043 | | | 6 | 7 | 3 | 14 | 0 | 0 | 0 | 2 | 0 | 32 |
| HARRIS FIRST | NONE | | | 0 | 0 | 0 | 0 | 0 | 0 | 0 | 0 | 0 | 0 |
| HAYNES MEMORIAL | NONE | | | 0 | 0 | 0 | 0 | 0 | 0 | 0 | 0 | 0 | 0 |
| HENRIETTA FIRST | Clarence Randolph, Henrietta 28076 | | | 0 | 0 | 0 | 12 | 0 | 0 | 0 | 0 | 0 | 12 |
| HICK'S GROVE | Winfred Collins, Rt. 4, Chesnee, S.C. 29323 | | | 7 | 8 | 2 | 0 | 0 | 0 | 0 | 4 | 0 | 36 |
| HIGH SHOAL | Virgil Mall, Box 17, Henrietta 28076 | | | 14 | 5 | 2 | 18 | 0 | 0 | 0 | 1 | 0 | 40 |
| HOLLY SPRINGS | NONE | | | 0 | 0 | 0 | 0 | 0 | 0 | 0 | 0 | 0 | 0 |
| LAVONIA | Bill Lancaster, Rt. 2, Box 646, Gaffney, S.C. 29340 | | | 6 | 12 | 1 | 10 | 0 | 0 | 0 | 1 | 0 | 30 |
| MT. HARMONY | Lamar Crisp, Rt. 2, Box 278, Bostic 28018 | | | 9 | 0 | 2 | 0 | 0 | 0 | 0 | 0 | 0 | 11 |

| TABLE F. BROTHERHOOD | | YEAR ENDING | | 1982 | | | | | | | | | | | | | | | | | | | |
|------------------------------------|--|--|--|----------------|--|----------------|--|-----|--|--|--|--|--|--|--|--|--|--|--|--|--|--|--|
| Association | | SANDY RUN BAPTIST ASSOCIATION | | Sept. 30 | | (Month & Day) | | | | | | | | | | | | | | | | | |
| Site | | NORTH CAROLINA | | | | | | | | | | | | | | | | | | | | | |
| Associational Brotherhood Director | | CARL STREET | | | | | | | | | | | | | | | | | | | | | |
| Address | | 119 Missouri Street | | North Carolina | | Zip | | | | | | | | | | | | | | | | | |
| City | | Spindale | | State | | North Carolina | | Zip | | | | | | | | | | | | | | | |
| State | | North Carolina | | Zip | | 28160 | | | | | | | | | | | | | | | | | |
| CHURCHES | | BROTHERHOOD DIRECTORS & ADDRESSES (INCLUDE ZIP CODE) | | | | | | | | | | | | | | | | | | | | | |
| | | | | | | | | | | | | | | | | | | | | | | | |
| | | | | | | | | | | | | | | | | | | | | | | | |
| | | | | | | | | | | | | | | | | | | | | | | | |
| | | | | | | | | | | | | | | | | | | | | | | | |
| | | | | | | | | | | | | | | | | | | | | | | | |
| | | | | | | | | | | | | | | | | | | | | | | | |
| | | | | | | | | | | | | | | | | | | | | | | | |
| | | | | | | | | | | | | | | | | | | | | | | | |
| | | | | | | | | | | | | | | | | | | | | | | | |
| | | | | | | | | | | | | | | | | | | | | | | | |
| | | | | | | | | | | | | | | | | | | | | | | | |
| | | | | | | | | | | | | | | | | | | | | | | | |
| | | | | | | | | | | | | | | | | | | | | | | | |
| | | | | | | | | | | | | | | | | | | | | | | | |
| | | | | | | | | | | | | | | | | | | | | | | | |
| | | | | | | | | | | | | | | | | | | | | | | | |
| | | | | | | | | | | | | | | | | | | | | | | | |
| | | | | | | | | | | | | | | | | | | | | | | | |
| | | | | | | | | | | | | | | | | | | | | | | | |
| | | | | | | | | | | | | | | | | | | | | | | | |
| | | | | | | | | | | | | | | | | | | | | | | | |
| | | | | | | | | | | | | | | | | | | | | | | | |
| | | | | | | | | | | | | | | | | | | | | | | | |
| | | | | | | | | | | | | | | | | | | | | | | | |
| | | | | | | | | | | | | | | | | | | | | | | | |
| | | | | | | | | | | | | | | | | | | | | | | | |
| | | | | | | | | | | | | | | | | | | | | | | | |
| | | | | | | | | | | | | | | | | | | | | | | | |
| | | | | | | | | | | | | | | | | | | | | | | | |
| | | | | | | | | | | | | | | | | | | | | | | | |
| | | | | | | | | | | | | | | | | | | | | | | | |
| | | | | | | | | | | | | | | | | | | | | | | | |
| | | | | | | | | | | | | | | | | | | | | | | | |
| | | | | | | | | | | | | | | | | | | | | | | | |
| | | | | | | | | | | | | | | | | | | | | | | | |
| | | | | | | | | | | | | | | | | | | | | | | | |
| | | | | | | | | | | | | | | | | | | | | | | | |
| | | | | | | | | | | | | | | | | | | | | | | | |
| | | | | | | | | | | | | | | | | | | | | | | | |
| | | | | | | | | | | | | | | | | | | | | | | | |
| | | | | | | | | | | | | | | | | | | | | | | | |
| | | | | | | | | | | | | | | | | | | | | | | | |
| | | | | | | | | | | | | | | | | | | | | | | | |
| | | | | | | | | | | | | | | | | | | | | | | | |
| | | | | | | | | | | | | | | | | | | | | | | | |
| | | | | | | | | | | | | | | | | | | | | | | | |
| | | | | | | | | | | | | | | | | | | | | | | | |
| | | | | | | | | | | | | | | | | | | | | | | | |
| | | | | | | | | | | | | | | | | | | | | | | | |
| | | | | | | | | | | | | | | | | | | | | | | | |
| | | | | | | | | | | | | | | | | | | | | | | | |
| | | | | | | | | | | | | | | | | | | | | | | | |
| | | | | | | | | | | | | | | | | | | | | | | | |
| | | | | | | | | | | | | | | | | | | | | | | | |
| | | | | | | | | | | | | | | | | | | | | | | | |
| | | | | | | | | | | | | | | | | | | | | | | | |
| | | | | | | | | | | | | | | | | | | | | | | | |
| | | | | | | | | | | | | | | | | | | | | | | | |
| | | | | | | | | | | | | | | | | | | | | | | | |
| | | | | | | | | | | | | | | | | | | | | | | | |
| | | | | | | | | | | | | | | | | | | | | | | | |
| | | | | | | | | | | | | | | | | | | | | | | | |
| | | | | | | | | | | | | | | | | | | | | | | | |
| | | | | | | | | | | | | | | | | | | | | | | | |
| | | | | | | | | | | | | | | | | | | | | | | | |
| | | | | | | | | | | | | | | | | | | | | | | | |
| | | | | | | | | | | | | | | | | | | | | | | | |
| | | | | | | | | | | | | | | | | | | | | | | | |
| | | | | | | | | | | | | | | | | | | | | | | | |
| | | | | | | | | | | | | | | | | | | | | | | | |
| | | | | | | | | | | | | | | | | | | | | | | | |
| | | | | | | | | | | | | | | | | | | | | | | | |
| | | | | | | | | | | | | | | | | | | | | | | | |
| | | | | | | | | | | | | | | | | | | | | | | | |
| | | | | | | | | | | | | | | | | | | | | | | | |
| | | | | | | | | | | | | | | | | | | | | | | | |
| | | | | | | | | | | | | | | | | | | | | | | | |
| | | | | | | | | | | | | | | | | | | | | | | | |
| | | | | | | | | | | | | | | | | | | | | | | | |
| | | | | | | | | | | | | | | | | | | | | | | | |
| | | | | | | | | | | | | | | | | | | | | | | | |
| | | | | | | | | | | | | | | | | | | | | | | | |
| | | | | | | | | | | | | | | | | | | | | | | | |
| | | | | | | | | | | | | | | | | | | | | | | | |
| | | | | | | | | | | | | | | | | | | | | | | | |
| | | | | | | | | | | | | | | | | | | | | | | | |
| | | | | | | | | | | | | | | | | | | | | | | | |
| | | | | | | | | | | | | | | | | | | | | | | | |
| | | | | | | | | | | | | | | | | | | | | | | | |
| | | | | | | | | | | | | | | | | | | | | | | | |
| | | | | | | | | | | | | | | | | | | | | | | | |
| | | | | | | | | | | | | | | | | | | | | | | | |
| | | | | | | | | | | | | | | | | | | | | | | | |
| | | | | | | | | | | | | | | | | | | | | | | | |
| | | | | | | | | | | | | | | | | | | | | | | | |
| | | | | | | | | | | | | | | | | | | | | | | | |
| | | | | | | | | | | | | | | | | | | | | | | | |
| | | | | | | | | | | | | | | | | | | | | | | | |
| | | | | | | | | | | | | | | | | | | | | | | | |
| | | | | | | | | | | | | | | | | | | | | | | | |
| | | | | | | | | | | | | | | | | | | | | | | | |
| | | | | | | | | | | | | | | | | | | | | | | | |
| | | | | | | | | | | | | | | | | | | | | | | | |
| | | | | | | | | | | | | | | | | | | | | | | | |
| | | | | | | | | | | | | | | | | | | | | | | | |
| | | | | | | | | | | | | | | | | | | | | | | | |
| | | | | | | | | | | | | | | | | | | | | | | | |
| | | | | | | | | | | | | | | | | | | | | | | | |
| | | | | | | | | | | | | | | | | | | | | | | | |
| | | | | | | | | | | | | | | | | | | | | | | | |
| | | | | | | | | | | | | | | | | | | | | | | | |
| | | | | | | | | | | | | | | | | | | | | | | | |
| | | | | | | | | | | | | | | | | | | | | | | | |
| | | | | | | | | | | | | | | | | | | | | | | | |
| | | | | | | | | | | | | | | | | | | | | | | | |

TABLE G. TOTAL RECEIPTS, LOCAL EXPENDITURES & STEWARDSHIP YEAR ENDING Sept., 1982 (Month & Day)

| Association | TREASURERS & ADDRESSES (INCLUDE ZIP CODE) | | | | UNDesignated GIFTS | Designated GIFTS, OFFERINGS, ETC. | TOTAL TITHES, OFFERINGS, AND SPECIAL GIFTS | ALL OTHER RECEIPTS | TOTAL RECEIPTS | MONEY BORROWED DURING THE YEAR | CHURCH STAFF SALARIES | MONEY PAID OUT ON NEW CONSTRUCTION DURING THE YEAR | DEBT RETIRED THE YEAR | CHURCH LITERATURE | ALL OTHER LOCAL EXPENDITURES | TOTAL LOCAL EXPENDITURES |
|--|--|-------|----------------|-----|--------------------|-----------------------------------|--|--------------------|----------------|--------------------------------|-----------------------|--|-----------------------|-------------------|------------------------------|--------------------------|
| State | City | State | North Carolina | Zip | | | | | | | | | | | | |
| NORTH CAROLINA | | | | | | | | | | | | | | | | |
| SANDY RUIB BAPTIST ASSOCIATION | | | | | | | | | | | | | | | | |
| Associational Treasurers | | | | | | | | | | | | | | | | |
| MRS. ALLENE K. WHEELHOUSE | | | | | | | | | | | | | | | | |
| Address | | | | | | | | | | | | | | | | |
| P. O. BOX 787, Forest City, North Carolina 28043 | | | | | | | | | | | | | | | | |
| CHURCHES | | | | | | | | | | | | | | | | |
| ADAVILLE | Bruce Hoyle, Rt. 4, Box 69-A, Rutherfordton 28139 | | | | 177,450 | 3,426 | 150,876 | 5,358 | 156,234 | 0 | 56,361 | 0 | 0 | 2,418 | 26,532 | 85,311 |
| ALEXANDER | Mrs. Ethel Carroll, 4 Rollins Street, Forest City 28043 | | | | 177,303 | 4,495 | 81,798 | 70,574 | 152,372 | 0 | 27,678 | 0 | 0 | 2,822 | 109,507 | 140,000 |
| BETHANY | Mrs. Gemma Bright, Rt. 4, Box 99, Forest City 28043 | | | | 106,951 | 10,746 | 117,321 | 1,178 | 118,499 | 0 | 29,167 | 1,440 | 20,339 | 4,526 | 48,469 | 102,939 |
| BIG SPRINGS | Mrs. Betty Wright, Rt. 2, Ellenboro 28040 | | | | 96,406 | 8,143 | 104,550 | 3,720 | 108,270 | 0 | 25,760 | 0 | 0 | 7,538 | 23,985 | 57,284 |
| BOSTIC FIRST | Mrs. Becky Campbell, Rt. 1, Ellenboro 28040 | | | | 40,278 | 3,812 | 44,090 | 4,271 | 48,361 | 0 | 32,238 | 0 | 0 | 2,218 | 7,574 | 33,030 |
| BROAD RIVER | Mrs. Jack Sheppard, 521 Flack Road, Forest City 28043 | | | | 73,089 | 5,098 | 78,187 | 0 | 78,187 | 0 | 30,033 | 0 | 0 | 3,392 | 43,712 | 77,137 |
| CAMPWAY | C. H. Cash, Rt. 1, Box 227, Rutherfordton 28139 | | | | 29,503 | 5,019 | 34,522 | 0 | 34,522 | 0 | 19,940 | 16,451 | 0 | 589 | 3,273 | 28,153 |
| CAMPWAY MEMORIAL | Mrs. Ruth Kirby, Rt. 3, Gaffney, S.C. 29340 | | | | 29,278 | 0 | 29,278 | 0 | 29,278 | 0 | 16,100 | 0 | 740 | 1,538 | 8,250 | 24,350 |
| CANE CREEK | Max Wilson, Rt. 1, Ellenboro 28040 | | | | 38,668 | 9,864 | 48,532 | 0 | 48,532 | 0 | 23,280 | 0 | 0 | 1,359 | 13,027 | 37,702 |
| CAROLEEN | John Whisnant, Rt. 1, Mooresboro 28114 | | | | 47,977 | 5,619 | 53,596 | 50,169 | 53,596 | 5,600 | 17,258 | 0 | 1,032 | 1,953 | 4,821 | 25,085 |
| CHASE | Mrs. Marilyn Green, Rt. 5, Box 435, Forest City 28043 | | | | 41,175 | 1,542 | 42,717 | 50,169 | 92,886 | 0 | 12,420 | 0 | 65,663 | 1,327 | 12,699 | 92,109 |
| CLIFFSIDE | Donald Holland, Rt. 5, Box 538, Forest City 28043 | | | | 94,057 | 11,050 | 105,107 | 1,825 | 106,958 | 0 | 32,399 | 4,594 | 0 | 2,718 | 61,535 | 101,246 |
| CONCORD | W. D. Rollins, P.O. Box 311, Cliffside 28024 | | | | 38,370 | 650 | 39,220 | 0 | 39,220 | 0 | 16,379 | 8,737 | 0 | 841 | 4,301 | 30,248 |
| CORINTH | Mrs. Jerry Walker, 104 Briarwood Lane, Forest City 28043 | | | | 48,159 | 13,916 | 149,185 | 1,321 | 150,506 | 0 | 51,521 | 0 | 0 | 3,802 | 78,421 | 133,744 |
| CRESTVIEW | Burlan White, Rt. 2, Box 133, Ellenboro 28040 | | | | 60,619 | 2,221 | 50,380 | 0 | 50,380 | 7,820 | 24,252 | 0 | 4,124 | 962 | 13,840 | 43,178 |
| DRURY DOBBINS | James Martin, 100 Mercury Street, Forest City 28043 | | | | 83,300 | 5,766 | 66,385 | 0 | 66,385 | 0 | 17,675 | 0 | 0 | 2,805 | 33,348 | 53,828 |
| FAIRVIEW | Mrs. Pat Doty, Rt. 1, Ellenboro 28040 | | | | 36,176 | 3,881 | 87,181 | 0 | 87,181 | 0 | 14,870 | 0 | 8,790 | 2,141 | 24,500 | 60,301 |
| FALMOUTH | H. G. Oates, Jr., Rt. 2, Bostic 28018 | | | | 11,359 | 0 | 18,156 | 0 | 18,156 | 7,500 | 1,880 | 48,601 | 1,104 | 1,652 | 15,086 | 31,473 |
| FLORENCE | Roger West, P.O. Box 64, Cliffside 28024 | | | | 29,906 | 75 | 34,540 | 0 | 34,540 | 0 | 9,840 | 6,982 | 0 | 1,320 | 12,284 | 30,427 |
| FLORENCE CREEK | Mrs. Elbert Hudson, Rt. 2, Bostic 28018 | | | | 160,000 | 4,634 | 173,062 | 4,854 | 177,916 | 0 | 52,258 | 0 | 7,374 | 5,498 | 55,791 | 120,921 |
| FOREST CITY FIRST | Miss Norma Jackson, 106 Sedgfield Drive, Forest City 28043 | | | | 110,442 | 9,306 | 119,748 | 721 | 120,469 | 5,000 | 44,016 | 0 | 13,734 | 4,143 | 9,906 | 71,799 |
| FOREST LAKE | James M. Logan, Drawer 689, Forest City 28043 | | | | 25,150 | 99,312 | 350,462 | 3,042 | 353,504 | 0 | 118,000 | 800 | 72,218 | 5,500 | 85,335 | 281,853 |
| GANTT'S GROVE | Mrs. Stanley Hooper, 532 East Main Street, Forest City 28043 | | | | 14,755 | 662 | 15,417 | 0 | 15,417 | 0 | 10,488 | 0 | 0 | 181 | 3,277 | 13,946 |
| GLENNWOOD | NONE | | | | 0 | 0 | 0 | 26,468 | 26,468 | 0 | 8,343 | 0 | 0 | 528 | 0 | 8,870 |
| GOODE'S CREEK | Buddy Dobbins, Rt. 5, Box 425, Forest City 28043 | | | | 73,549 | 4,554 | 78,103 | 0 | 78,103 | 0 | 20,335 | 0 | 14,035 | 2,320 | 29,067 | 68,457 |
| GREEN CREEK | Hicks Morrison, Route 2, Mooresboro 28114 | | | | 10,865 | 992 | 52,853 | 0 | 52,853 | 0 | 19,157 | 0 | 12,245 | 1,519 | 11,858 | 44,779 |
| HARMON STREET | Billy White, Rt. 2, Box 140, Columbus 28722 | | | | 59,438 | 4,332 | 41,987 | 141 | 42,128 | 0 | 4,200 | 0 | 3,724 | 409 | 3,221 | 11,555 |
| HARRIS FIRST | Mrs. Helen Edwards, 301 Bridges Drive, Forest City 28043 | | | | 60,097 | 4,363 | 64,460 | 50,169 | 55,376 | 2,800 | 30,755 | 0 | 8,400 | 1,169 | 8,902 | 33,336 |
| HAYNES MEMORIAL | Mrs. Oren Jenkins, Rt. 1, Box 139, Rutherfordton 28139 | | | | 13,209 | 594 | 23,700 | 660 | 24,360 | 0 | 1,100 | 0 | 0 | 1,056 | 3,086 | 17,362 |
| HENRIETTA FIRST | Addie Smart, Box 413, Henrietta 28076 | | | | 23,146 | 594 | 38,392 | 0 | 38,392 | 0 | 16,900 | 0 | 11,458 | 2,493 | 19,680 | 60,000 |
| HICK'S GROVE | Raymond Norman, Henrietta 28076 | | | | 63,770 | 10,937 | 74,707 | 261 | 74,968 | 0 | 27,087 | 0 | 11,692 | 3,413 | 17,815 | 60,607 |
| HOLLY SPRINGS | Sam McDaniel, Rt. 2, Mooresboro 28114 | | | | 34,469 | 6,282 | 40,751 | 0 | 40,751 | 0 | 14,350 | 0 | 5,603 | 1,590 | 13,730 | 35,273 |
| LAVONIA | Clinton Greene, Rt. 2, Box 424, Ellenboro 28040 | | | | 149,315 | 0 | 149,315 | 0 | 149,315 | 0 | 34,827 | 0 | 61,760 | 1,227 | 34,420 | 182,234 |
| MT. HARMONY | Joe Crawford, Rt. 3, Forest City 28043 | | | | 49,581 | 16,078 | 65,659 | 0 | 65,659 | 0 | 25,270 | 0 | 9,657 | 2,200 | 25,450 | 52,520 |
| | Mrs. Dean Ellis, Rt. 2, Box 634, Gaffney, S.C. 29340 | | | | 23,907 | 5,767 | 29,864 | 908 | 30,672 | 0 | 13,717 | 0 | 0 | 1,028 | 8,955 | 23,695 |

TABLE G. TOTAL RECEIPTS, LOCAL EXPENDITURES & STEWARDSHIP YEAR ENDING, Sept. 1, 1982
 Association North & Day

| SANDY RUN BAPTIST ASSOCIATION | | YEAR ENDING, Sept. 1, 1982 | | | | | | | | | | | |
|--|---|---|--------------------------------------|------------------------------------|--------------------|----------------|-----------------------------------|---|--|------------------------------------|-------------------|---------------------------------|-----------------------------|
| NORTH CAROLINA | | North Carolina | | | | | | | | | | | |
| State | | State | | | | | | | | | | | |
| Associational Treasurer: MRS. ALLENE K. WHEELHOUSE | | City Forest City State North Carolina Zip 28043 | | | | | | | | | | | |
| Address P. O. Box 787, | | City Forest City State North Carolina Zip 28043 | | | | | | | | | | | |
| CHURCHES | TREASURERS & ADDRESSES (INCLUDE ZIP CODE) | UNDESIGNATED GIFTS, OFFERINGS, ETC. | DESIGNATED GIFTS, OFFERINGS, ETC. | TOTAL TITHES, AND SPECIAL GIFTS | ALL OTHER RECEIPTS | TOTAL RECEIPTS | MONEY BORROWED DURING THE YEAR | CHURCH STAFF SALARIES DURING THE YEAR | MONEY PAID OUT ON NEW CONSTRUCTION DURING THE YEAR | DEBT RETIREMENT DURING THE YEAR | CHURCH LITERATURE | ALL OTHER LOCAL EXPENDITURES | TOTAL LOCAL EXPENDITURES |
| MT. LEBANON | Hicks Newton, Rt. 1, Bostic 28018 | 20,998 | 1,356 | 22,354 | 12,574 | 34,933 | 0 | 9,095 | 0 | 0 | 1,329 | 6,789 | 17,213 |
| MT. OLIVET | Mrs. Bill Neely, Rt. 1, Ellenboro 28040 | 13,069 | 821 | 13,890 | ? | 13,600 | 0 | 7,268 | 0 | 0 | 1,969 | 3,892 | 12,109 |
| MT. PLEASANT (C) | Mrs. John Hamrick, 1206 Charles Road, Shelby 28150 | 45,591 | 4,934 | 50,525 | 600 | 51,125 | 0 | 28,604 | 0 | 0 | 2,803 | 7,790 | 39,197 |
| MT. PLEASANT (R) | Mrs. Fred Reed, Rt. 5, Box 540, Forest City 28043 | 33,576 | 13,253 | 46,829 | 3,664 | 50,493 | 4,989 | 14,200 | 0 | 4,989 | 1,659 | 8,644 | 23,492 |
| MOUNTAIN VIEW | Mrs. Stanley Upcom, Rt. 1, Box 492, Bostic 28018 | 11,430 | 707 | 12,137 | 0 | 12,143 | 0 | 7,575 | 2,955 | 0 | 319 | 1,656 | 25,000 |
| NEW BETHEL | Mrs. Elma Tate, Rt. 1, Box 399, Forest City 28043 | 16,706 | 0 | 16,706 | 0 | 16,706 | 0 | 5,800 | 0 | 5,808 | 263 | 5,394 | 17,265 |
| PILGRIM | Troy Murray, 332 Alabama Street, Spindale 28160 | 17,632 | 2,232 | 19,864 | 0 | 19,864 | 0 | 11,826 | 113 | 3,165 | 779 | 1,418 | 17,301 |
| PINEY MOUNTAIN | Charles Padgett, Rt. 2, Box 25, Ellenboro 28040 | 17,482 | 920 | 18,402 | 0 | 18,402 | 3,700 | 5,220 | 0 | 3,864 | 676 | 2,994 | 12,754 |
| PLAINVIEW | Mrs. Virginia Dobbins, Rt. 2, Box 220, Ellenboro 28040 | 25,085 | 3,600 | 28,685 | 0 | 28,685 | 1,500 | 11,640 | 14,100 | 3,451 | 289 | 3,721 | 33,201 |
| PORES FORD | Mrs. Frank Biggerstaff, Rt. 1, Box 260-K, Rutherfordton | 10,099 | 0 | 10,099 | 0 | 10,099 | 0 | 4,830 | 0 | 0 | 165 | 4,699 | 9,794 |
| PROSPECT | Mrs. Ruby Wood, Rt. 1, Box 287, Mooresboro 28114 | 69,704 | 2,760 | 72,464 | 1,240 | 73,704 | 0 | 22,932 | 0 | 0 | 3,400 | 37,480 | 63,812 |
| RACE PATH | Webb Hunt, Box 488, Ellenboro 28040 | ? | 10,296 | ? | ? | ? | 0 | 56,892 | 0 | 7,806 | 1,852 | ? | 66,550 |
| RIVERSIDE | Verge Dedmon, Rt. 1, Box 315, Forest City 28043 | 10,226 | 600 | 10,826 | 0 | 10,826 | 0 | 4,161 | 1,995 | 0 | 89 | 1,317 | 7,562 |
| SANDY LEVEL | Wilson Wright, 109 Ann St., Rutherfordton 28139 | 22,150 | 0 | 22,150 | 0 | 22,150 | 0 | 5,200 | 0 | 3,210 | 1,100 | 6,500 | 16,010 |
| SANDY MUSH | Mrs. Jimmy Harris, Rt. 1, Box 445-AA, Forest City 28043 | 76,451 | 4,946 | 81,397 | 1,531 | 82,928 | 0 | 27,000 | 0 | 3,308 | 2,098 | 13,675 | 46,081 |
| SANDY RUN | Don E. Greene, P. O. Box 125, Mooresboro 28114 | 55,379 | 20,781 | 76,160 | 0 | 76,160 | 0 | 23,733 | 0 | 0 | 2,358 | 17,860 | 43,951 |
| SHILOH | Arthur Williams, Rt. 3, Box 313, Forest City 28043 | 53,379 | 11,064 | 64,443 | 0 | 64,444 | 0 | 21,421 | 4,680 | 6,232 | 12,501 | 12,501 | 46,457 |
| SMITH GROVE | Michael Lancaster, Rt. 2, Box 643, Forest City 28043 | 25,983 | 11,465 | 37,448 | 0 | 37,448 | 0 | 19,711 | 0 | 0 | 1,436 | 3,201 | 23,340 |
| SPENCER | Mrs. Vance Perry, 302 Pleasant Street, Spindale 28160 | 202,561 | 32,970 | 235,531 | 9,052 | 244,583 | 0 | 91,156 | 13,045 | 0 | 9,614 | 46,414 | 160,230 |
| SULPHUR SPRINGS | Jim Hanson, Rt. 3, Box 400-K, Forest City 28043 | 50,503 | 2,571 | 53,074 | 0 | 53,074 | 0 | 22,540 | 9,456 | 0 | 2,458 | 1,620 | 36,074 |
| TEMPLE | Mrs. T. C. Lavelace, P. O. Box 295, Hemietta 28076 | 31,919 | 2,675 | 34,594 | 0 | 34,594 | 0 | 55,309 | 0 | 0 | 1,121 | 11,878 | 28,308 |
| TRINITY | Joe Greene, Rt. 2, Mooresboro 28114 | 86,448 | 0 | 86,448 | 0 | 86,448 | 0 | 32,840 | 0 | 0 | 4,959 | 28,344 | 66,143 |
| WALL'S | Mrs. Carl Self, Rt. 1, Box 250, Bostic 28018 | 37,321 | 15,063 | 52,384 | 4,642 | 57,026 | 0 | 16,520 | 0 | 0 | 2,421 | 26,931 | 45,552 |
| WILSON | Mrs. Margaret Earley, Rt. 1, Box 52, Bostic | 37,218 | 7,800 | 45,018 | 0 | 45,018 | 18,000 | 20,279 | 13,369 | 6,513 | 2,137 | 18,996 | 61,434 |
| TOTALS | | 3,442,187 | 423,345 | 3,932,692 | 206,390 | 4,132,835 | 51,920 | 1433806 | 147318 | 403,219 | 129,627 | 1177570 | 3,292,694 |

| TABLE B. MISSION EXPENDITURES | | YEAR ENDING | SEPT. 30, | 1982 | | | | | | | | | |
|--|---|---|--|--|----------------------------|---------------------------|---------------------------------|-------------------------|----------------------------|--------------------------|--------------------------|--------|--------|
| Association | | (Month & Day) | | | | | | | | | | | |
| SANDY RUN BAPTIST ASSOCIATION | | | | | | | | | | | | | |
| NORTH CAROLINA | | | | | | | | | | | | | |
| Associational Church: ALLENE K. WHEELHOUSE | | | | | | | | | | | | | |
| Address: P. O. Box 787, City Forest City, State North Carolina Zip 28043 | | | | | | | | | | | | | |
| CHURCHES | CHURCH CLERKS & ADDRESSES (INCLUDE ZIP CODE) | | | | | | | | | | | | |
| | CHURCHES | COOPERATIVE PROGRAM | ASSOCIATIONAL MISSIONS | SPECIAL OFFERINGS | | | | | | | | | |
| | | PERCENT OF OFFERINGS TO COOPER. PROGRAM | PERCENT OF UNDESIGNATED OFFERINGS TO ASSOC. MISSIONS | PERCENT OF UNDESIGNATED OFFERINGS TO ASSOC. FUND | ASSOCIATIONAL SPECIAL OFF. | ASSOCIATIONAL YOUTH RALLY | NORTH CAROLINA MISSION OFFERING | HOME MISSIONS OFFERINGS | FOREIGN MISSIONS OFFERINGS | OTHER MISSIONS OFFERINGS | TOTAL MISSIONS OFFERINGS | | |
| ADAVILLE | Mrs. Kathleen Arrowood, Rt. 4, Box 357, Forest City 28043 | 16,798 | 11.39 | 2,763 | 1.72 | 1,500 | 0 | 25 | 2,176 | 1,888 | 3,736 | 3,258 | 32,144 |
| ALEXANDER | Mrs. Wayne Mall, 34 S. Broadway Ext., Forest City 28043 | 4,740 | 6.13 | 500 | 0.64 | 0 | 0 | 0 | 437 | 763 | 1,589 | 1,589 | 10,206 |
| BETHANY | Mrs. Glenna Bright, Rt. 4, Box 99, Forest City 28043 | 6,951 | 6.42 | 780 | 0.73 | 75 | 0 | 0 | 1,427 | 2,202 | 3,971 | 3,028 | 18,334 |
| BETHEL | Harl Owens, Rt. 2, Ellenboro 28040 | 9,516 | 9.08 | 1,903 | 1.97 | 60 | 302 | 0 | 5,667 | 1,200 | 1,000 | 1,000 | 20,348 |
| BIG SPRINGS | Mrs. Guy Lattimore, P.O. Box 213, Polkville 28136 | 4,063 | 10.87 | 403 | 1.00 | 0 | 0 | 25 | 400 | 1,072 | 1,043 | 400 | 7,406 |
| BOSTIC FIRST | Mrs. Fred G. Wright, P.O. Box 227, Bostic 28018 | 6,500 | 8.89 | 720 | 0.98 | 1,140 | 0 | 0 | 900 | 302 | 1,500 | 0 | 11,062 |
| BROAD RIVER | Mrs. Angelina Lamb, Rt. 1, Box 227-B, Rutherfordton 28139 | 1,330 | 4.50 | 268 | 0.90 | 100 | 0 | 0 | 453 | 792 | 1,424 | 1,056 | 4,424 |
| CALVARY | Miss Katherine Scruggs, Rt. 1, Box 103, Mooresboro 28114 | 5,659 | 2.08 | 150 | 0.51 | 0 | 19 | 0 | 480 | 306 | 1,010 | 0 | 2,574 |
| CAMP LEWIS MEMORIAL | Mrs. Calvin Luckadoe, Rt. 1, Box 442, Ellenboro 28040 | 5,847 | 12.18 | 1,378 | 3.56 | 100 | 0 | 25 | 72 | 464 | 1,357 | 89 | 8,944 |
| CANE CREEK | GLENM. JACKSON, Rt. 1, Mooresboro 28114 | 5,847 | 12.18 | 1,378 | 3.56 | 100 | 0 | 25 | 1,362 | 1,039 | 2,279 | 0 | 11,080 |
| CANE CREEK | Mrs. Mai Norville, Jr., Rt. 1, Box 36, Union Mills 28167 | 0 | 0.00 | 0 | 0.00 | 0 | 0 | 0 | 0 | 283 | 364 | 926 | 11,573 |
| CAROLEEN | Mrs. Marilyn Green, Rt. 5, Box 435, Forest City 28043 | 14,588 | 15.52 | 300 | 0.31 | 0 | 0 | 25 | 119 | 544 | 2,553 | 456 | 31,005 |
| CHASE | Mrs. Revlonna Comer, Rt. 1, Box 317, Forest City 28043 | 2,522 | 6.53 | 2,637 | 2.09 | 0 | 0 | 25 | 1,000 | 1,807 | 3,622 | 0 | 24,650 |
| CLIFFSIDE | Mrs. June Davis, P.O. Box 459, Cliffside 28024 | 16,933 | 13.99 | 2,637 | 2.09 | 0 | 0 | 25 | 1,000 | 1,807 | 3,622 | 0 | 24,628 |
| CONCORD | Mrs. Sherry Allen, P.O. Box 363, Ellenboro 28040 | 4,823 | 10.01 | 971 | 2.01 | 67 | 0 | 0 | 0 | 265 | 912 | 52 | 7,090 |
| CORINTH | Mrs. Dale Day, Rt. 2, Box 142-A1, Ellenboro 28040 | 9,079 | 14.97 | 1,200 | 1.97 | 1,500 | 100 | 25 | 1,585 | 899 | 3,503 | 1,475 | 19,966 |
| CRUSTYVIEW | Mrs. James Davis, 109 Springfield Dr., Forest City 28043 | 3,375 | 4.65 | 1,900 | 2.28 | 0 | 0 | 0 | 700 | 500 | 986 | 2,251 | 9,712 |
| DRURY DOBBINS | Mrs. Joe McDaniel, Rt. 1, Box 265-B, Ellenboro 28043 | 941 | 2.60 | 343 | 0.94 | 0 | 50 | 0 | 1,030 | 527 | 760 | 2,008 | 5,659 |
| FAIRVIEW | Mrs. Price Yelton, Rt. 2, Box 690, Bostic 28018 | 849 | 4.67 | 200 | 1.10 | 0 | 0 | 0 | 30 | 0 | 75 | 0 | 1,154 |
| FAITH | Mrs. Sharon Robbins, Rt. 1, Box 420-B, Forest City 28043 | 0 | 0.00 | 0 | 0.00 | 0 | 0 | 0 | 50 | 508 | 75 | 0 | 643 |
| FIRST BROAD | Mrs. Laddie Brackett, Rt. 2, Box 416, Bostic 28018 | 2,076 | 6.94 | 420 | 1.40 | 200 | 0 | 25 | 0 | 221 | 1,000 | 0 | 3,942 |
| FLORENCE | Mrs. Blanche Watkins, 421 West Main, Forest City 28043 | 25,637 | 16.02 | 1,700 | 1.06 | 0 | 500 | 25 | 3,112 | 2,300 | 3,361 | 4,088 | 46,723 |
| FLOYD'S CREEK | Mrs. Charles T. Beam, Rt. 1, Box 361, Forest City 28043 | 9,168 | 8.30 | 707 | 0.63 | 0 | 0 | 25 | 2,943 | 1,621 | 3,191 | 0 | 14,712 |
| FOREST CITY FIRST | Mrs. Earl Cloninger, Rt. 4, Box 487-C, Forest City 28043 | 43,575 | 17.35 | 2,000 | 0.79 | 0 | 0 | 25 | 2,943 | 2,900 | 6,372 | 6,650 | 64,465 |
| FOREST LAKE | Harry Jones, 203 McDaniel St., Forest City 28043 | 190 | 1.28 | 63 | 0.42 | 126 | 0 | 0 | 0 | 111 | 321 | 40 | 851 |
| GAMTNY'S GROVE | Mrs. Robert McKinney, Rt. 2, Box 134, Shelby 28150 | 0 | 0.00 | 795 | 3.18 | 0 | 76 | 25 | 0 | 0 | 1,700 | 845 | 3,441 |
| GLENWOOD | Mrs. Trish Hardin, 232 Carolina Ave., Forest City 28043 | 1,100 | 1.49 | 300 | 0.40 | 0 | 0 | 0 | 32 | 634 | 1,524 | 1,502 | 5,092 |
| GOODE'S CREEK | Mrs. Edith McCraw, Rt. 2, Box 119, Mooresboro 28114 | 600 | 1.15 | 500 | 0.96 | 0 | 0 | 25 | 249 | 262 | 259 | 347 | 2,242 |
| GOODE'S GROVE | Mrs. Lola Mae Hawkins, Rt. 2, Mooresboro 28114 | 138 | 0.27 | 218 | 1.99 | 0 | 0 | 0 | 0 | 0 | 0 | 0 | 356 |
| GRAY'S CREEK | Mrs. Billy Morrow, Rt. 4, Box 108, Rutherfordton 28139 | 228 | 0.60 | 100 | 0.26 | 0 | 79 | 0 | 537 | 905 | 2,446 | 923 | 5,218 |
| GREEN CREEK FIRST | Mrs. Donovan Hines, Rt. 2, Box 1866, Columbus 28722 | 4,600 | 7.73 | 300 | 0.50 | 0 | 50 | 0 | 188 | 285 | 1,890 | 1,054 | 8,367 |
| HARMON STREET | Mrs. Dorothy Green, 801 S. Broadway, Forest City 28043 | 4,796 | 7.98 | 120 | 0.19 | 0 | 0 | 0 | 101 | 332 | 260 | 1 | 5,610 |
| HARRIS FIRST | Mrs. Roy Lovelace, Rt. 5, Box 283, Forest City 28043 | 85 | 0.60 | 24 | 0.38 | 0 | 0 | 0 | 90 | 0 | 190 | 0 | 389 |
| HAYNES MEMORIAL | Mrs. Duane McNeill, Rt. 2, Box 702, Forest City 28043 | 1,200 | 5.18 | 75 | 0.32 | 0 | 0 | 0 | 42 | 130 | 230 | 0 | 1,677 |
| HENRIETTA FIRST | Mrs. Corsetta Kendrick, Box 163, Henrietta 28076 | 1,440 | 2.46 | 230 | 0.39 | 0 | 0 | 0 | 715 | 587 | 1,662 | 1,45 | 4,779 |
| HICKY'S GROVE | Mrs. Loretta Kendrick, P.O. Box 146, Chesnee, S.C. 29323 | 9,336 | 14.64 | 794 | 2.24 | 800 | 0 | 25 | 525 | 1,527 | 1,881 | 637 | 15,525 |
| HIGH SHOAL | Mrs. Kaye Lewis, Box 114, Ellenboro 28040 | 2,335 | 6.77 | 721 | 2.09 | 0 | 0 | 0 | 80 | 632 | 514 | 60 | 4,342 |
| HOLLY SPRINGS | Mrs. James P. Hanson, Rt. 3, Box 436, Forest City 28043 | 2,200 | 0.10 | 100 | 0.06 | 0 | 0 | 0 | 3,000 | 1,000 | 1,000 | 23,052 | 28,352 |
| LAVONIA | Miss Lowell Ellis, Rt. 1, Box 328, Mooresboro 28114 | 2,728 | 5.50 | 396 | 0.79 | 50 | 0 | 70 | 391 | 687 | 2,320 | 452 | 6,617 |
| MT. HARMONY | Mrs. Ann Self, Rt. 2, Box 348, Bostic 28018 | 5,545 | 2.35 | 120 | 0.51 | 50 | 0 | 0 | 191 | 651 | 719 | 0 | 2,728 |

TABLE H MISSION EXPENDITURES YEAR ENDING SEPT. 30, 1982
 Association (Month & Day)

SANDY RUN BAPTIST ASSOCIATION

State NORTH CAROLINA

Associational Clerk MRS. ALLENE K. WHEELHOUSE

Address Box 787, Forest City, North Carolina Zip 28043

CHURCHES

| CHURCHES | CHURCH CLERKS & ADDRESSES (INCLUDE ZIP CODE) | | COOPERATIVE PROGRAM | PERCENT OF PROGRAM UNDESIGNATED TO COOPERATIVE PROGRAM | ASSOCIATIONAL MISSION BUDGET | PERCENT OF UNDESIGNATED OFFERINGS TO ASSOC MISSIONS | ASSOCIATIONAL MISSIONS | | | | | | TOTAL OFFERINGS | | | | | |
|------------------|--|-------|---------------------|--|------------------------------|---|------------------------|---|-----------------------------|------------------------|----------------------|---------------------------------|-----------------|-----------------------|--------------------------|-------------------------|--------|-------|
| | City | State | | | | | ASSOCIATIONAL MISSIONS | PERCENT OF UNDESIGNATED OFFERINGS TO ASSOC MISSIONS | ASSOCIATIONAL BUILDING FUND | ASSOCIATIONAL OFFERING | YOUTH FALLY OFFERING | NORTH CAROLINA MISSION OFFERING | | HOME MISSION OFFERING | FOREIGN MISSION OFFERING | OTHER MISSION OFFERINGS | | |
| MT. LEBANON | Mrs. Steve Toms, Rt. 1, Bostick 28018 | | 926 | 4.40 | 450 | 2.14 | 0 | 50 | 0 | 0 | 0 | 0 | 250 | 456 | 550 | 252 | 2,934 | |
| MT. OLIVET | Miss Madeline Daves, 8801 Rockwood Rd., Shelby 28150 | | 1,041 | 7.96 | 120 | 0.91 | 0 | 0 | 0 | 0 | 0 | 0 | 0 | 0 | 153 | 433 | 0 | 1,747 |
| MT. PLEASANT (C) | Mrs. Maurice L. Houser, P. O. Box 561, Cliffside 28042 | | 3,399 | 7.45 | 767 | 1.68 | 250 | 41 | 0 | 188 | 37 | 0 | 1,060 | 699 | 2,435 | 155 | 7,934 | |
| MT. PLEASANT (R) | Mrs. Lillian Silvers, Rt. 5, Box 242, Forest City 28043 | | 2,693 | 8.02 | 1,013 | 3.01 | 0 | 0 | 0 | 0 | 0 | 0 | 0 | 401 | 1,050 | 0 | 6,254 | |
| MOUNTAIN VIEW | Mrs. Charles R. White, Rt. 2, Box 1104 Bostic 28018 | | 265 | 2.31 | 0 | 0.00 | 41 | 0 | 0 | 0 | 0 | 0 | 0 | 0 | 0 | 0 | 306 | |
| NEW BETHEL | Mrs. Nancy Green, P. O. Box 714, Harris 28074 | | 0 | 0.00 | 0 | 0.00 | 0 | 0 | 0 | 0 | 0 | 0 | 100 | 0 | 0 | 0 | 100 | |
| PILGRIM | Mrs. Catherine W. Cooper, P. O. Box 371 Forest City 28043 | | 286 | 1.62 | 108 | 0.60 | 0 | 0 | 0 | 25 | 0 | 0 | 174 | 235 | 167 | 100 | 1,095 | |
| PINEY MOUNTAIN | Mrs. Martha Clark, Rt. 2, Box 39, Ellenboro 28040 | | 200 | 1.14 | 0 | 0.00 | 500 | 0 | 0 | 0 | 0 | 0 | 0 | 0 | 200 | 1,378 | 2,278 | |
| PLAINVIEW | Mrs. Louise Dobbins, Rt. 2, Box 220, Ellenboro 28040 | | 75 | 0.21 | 0 | 0.00 | 0 | 0 | 0 | 0 | 0 | 0 | 0 | 0 | 0 | 0 | 75 | |
| PROSPECT | Mrs. Carl V. Dillis, Rt. 1, Box 260-M, Rutherfordton 28139 | | 0 | 0.00 | 0 | 0.00 | 0 | 0 | 0 | 0 | 0 | 0 | 100 | 0 | 0 | 0 | 100 | |
| RACE PATH | Mrs. Faye Greene, Rt. 1, Box 234, Mooresboro 28114 | | 4,950 | 7.10 | 800 | 1.14 | 272 | 0 | 0 | 25 | 0 | 0 | 500 | 1,571 | 2,126 | 1,750 | 11,994 | |
| RIVERSIDE | Mrs. Harry L. Whitaker, Mooresboro 28114 | | 700 | 0.00 | 1,360 | 1.34 | 0 | 134 | 0 | 25 | 0 | 0 | 0 | 1,286 | 4,566 | 0 | 8,071 | |
| SANDY LEVEL | Mrs. Frances Bryant, Rt. 1, Box 315, Forest City 28043 | | 0 | 0.00 | 0 | 0.00 | 0 | 0 | 0 | 0 | 0 | 0 | 25 | 0 | 0 | 0 | 138 | |
| SANDY MUSH | Mrs. James R. Murray, Rt. 1, Box 60, Bostic 28018 | | 0 | 0.00 | 768 | 1.00 | 0 | 0 | 0 | 25 | 0 | 0 | 0 | 668 | 2,673 | 1,015 | 17,974 | |
| SANDY RUN | G.B. Crawley, Rt. 5, Box 441, Forest City 28043 | | 11,670 | 15.26 | 831 | 1.48 | 750 | 0 | 0 | 25 | 1,155 | 687 | 697 | 1,066 | 7,300 | 0 | 20,440 | |
| SHILOH | Burrell F. Blanton, Rt. 1, Box 23, Mooresboro 28114 | | 9,796 | 17.50 | 576 | 1.07 | 0 | 100 | 0 | 0 | 0 | 0 | 0 | 493 | 1,237 | 780 | 6,181 | |
| SMITH GROVE | R.N. Ruppe, Rt. 4, Box 129, Rutherfordton 28139 | | 2,544 | 4.76 | 576 | 2.00 | 0 | 400 | 0 | 0 | 0 | 0 | 100 | 100 | 315 | 0 | 2,275 | |
| SPENCER | Mrs. Lou Haynes, Box 553, Forest City 28043 | | 840 | 3.24 | 520 | 0.69 | 900 | 200 | 0 | 0 | 0 | 0 | 6,223 | 12,066 | 14,447 | 8,345 | 85,081 | |
| SULPHUR SPRINGS | Mrs. Rodney Henson, Rt. 3, Box 442-D, Forest City 28043 | | 1,960 | 3.88 | 572 | 1.13 | 0 | 0 | 0 | 0 | 0 | 0 | 0 | 861 | 1,710 | 0 | 5,228 | |
| TEMPLE | Mrs. Blanche DeBrule, P. O. Box 115, Hemietta 28076 | | 2,587 | 8.10 | 150 | 0.46 | 60 | 110 | 0 | 25 | 0 | 0 | 402 | 315 | 1,062 | 890 | 5,601 | |
| TRINITY | Mrs. Saralyn Daves, Rt. 2, Box 128, Shelby 28150 | | 5,000 | 5.78 | 400 | 0.46 | 0 | 0 | 0 | 0 | 0 | 0 | 290 | 273 | 1,451 | 1,140 | 8,554 | |
| WALL'S | Mrs. Howard Hollifield, Rt. 1, Box 245, Bostic 28018 | | 780 | 1.35 | 416 | 0.53 | 600 | 0 | 58 | 0 | 0 | 0 | 600 | 1,500 | 1,971 | 0 | 5,325 | |
| WILSON | Miss Garnada Dalton, Rt. 2, Box 108, Rutherfordton 28139 | | 900 | 2.41 | 200 | 0.53 | 600 | 0 | 0 | 0 | 0 | 0 | 725 | 1,072 | 1,220 | 2,183 | 6,900 | |
| TOTALS | | | 318,922 | | 37,912 | | 9,491 | 1,939 | 537 | 43,221 | 53,898 | 113,712 | 76,028 | 655,660 | | | | |

Association SANDY RUN BAPTIST ASSOCIATION (Month & Day)

State NORTH CAROLINA

Moderator DR. WAYNE BLACKWOOD City Ellenboro State North Carolina Zip 28040

Address P.O. Box 633

| CHURCHES | CHAIRMAN OF DEACONS & ADDRESSES (INCLUDE ZIP CODE) | | NEW SUNDAY SCHOOL MEMBERS | PERSONS COMPLETING WITNESS TRAINING | (\$) ANNIE ARMSTRONG OFFERING | KINDERGARTEN ENROLLMENT | N-NONE T-TV R-RADIO B-BOTH | NUMBER OF REVIVAL | NO. S MEMBERS | COLLEGE STUDENTS | DEAF S.S. | PERSONS SERVED MISSIONS/EVANGEL. PROJECT IN U.S. | PERSONS SERVED MISSIONS/OVERSEAS | MEDIA DIRECTOR | FAMILY COMMITMENT CARDS SIGNED | MEETING WORKERS | NEW BAPT. HYMNAL 75 | VISITATION PROGRAM | HISTORY COMM. | BAPT. MEN'S DAY | SEMINARY DEGREE | CHRISTIAN LIT. DAY | |
|--------------------|---|--|---------------------------|-------------------------------------|-------------------------------|-------------------------|----------------------------|-------------------|---------------|------------------|-----------|--|----------------------------------|----------------|--------------------------------|-----------------|---------------------|--------------------|---------------|-----------------|-----------------|--------------------|---|
| | CHURCHES | CHAIRMAN OF DEACONS & ADDRESSES (INCLUDE ZIP CODE) | | | | | | | | | | | | | | | | | | | | | |
| ADAVILLE | Ray Smart, Rt. 6, Box 219, Rutherfordon 28139 | | 6 | 0 | 1,988 | 0 | R | 0 | 20 | 0 | 0 | 1 | 0 | V | 0 | N | N | N | N | Y | Y | Y | Y |
| ALEXANDER | Gary Dycus, 12 S. Broadway Ext., Forest City 28043 | | 15 | 0 | 763 | 0 | R | 1 | 30 | 0 | 0 | 0 | 0 | V | 0 | N | N | N | N | Y | Y | Y | Y |
| BETHANY | W. C. Toney, Rt. 3, Box 191, Forest City 28043 | | 20 | 0 | 2,202 | 0 | N | 1 | 10 | 0 | 0 | 0 | 0 | V | 0 | N | N | N | N | Y | Y | Y | Y |
| BIG SPRINGS | Ronnie Hawkins, Rt. 1, Ellenboro 28040 | | 20 | 15 | 1,200 | 0 | N | 2 | 0 | 0 | 0 | 0 | 0 | V | 0 | N | N | N | N | Y | Y | Y | Y |
| BOSTON FIRST | Jimmy Campbell, Rt. 1, Ellenboro 28040 | | 20 | 0 | 467 | 0 | N | 2 | 0 | 0 | 0 | 0 | 0 | V | 0 | N | N | N | N | Y | Y | Y | Y |
| BOSTON FIVER | Max Gunter, P. O. Box 125, Bostic, 28018 | | 6 | 0 | 280 | 0 | N | 1 | 25 | 0 | 0 | 0 | 0 | V | 0 | N | N | N | N | Y | Y | Y | Y |
| CALVARY | C. H. Cash, Rt. 1, Box 227, Rutherfordon 28139 | | 0 | 0 | 260 | 0 | N | 1 | 0 | 0 | 0 | 0 | 0 | V | 0 | N | N | N | N | Y | Y | Y | Y |
| CAMPFIELD MEMORIAL | Joe Frye, Box 514, Cliffside 28024 | | 4 | 0 | 306 | 0 | N | 2 | 2 | 0 | 0 | 0 | 0 | V | 0 | N | N | N | N | Y | Y | Y | Y |
| CAMPS CREEK | Bobby Gettys, P.O. Box 93, Ellenboro 28040 | | 10 | 0 | 464 | 0 | N | 3 | 0 | 0 | 0 | 0 | 0 | V | 0 | N | N | N | N | Y | Y | Y | Y |
| CANON | Curtis Brackett, P.O. Box 308, Bolling Springs 28017 | | 6 | 0 | 800 | 0 | N | 2 | 0 | 0 | 0 | 0 | 0 | V | 0 | N | N | N | N | Y | Y | Y | Y |
| CAROLEEN | Wayne Norville, Rt. 1, Box 58, Union Mills 28167 | | 2 | 0 | 283 | 0 | N | 0 | 8 | 0 | 0 | 0 | 0 | V | 0 | N | N | N | N | Y | Y | Y | Y |
| CHARLSE | Phil Hamrick, Box 485, Ellenboro 28040 | | 18 | 0 | 944 | 0 | N | 1 | 4 | 0 | 0 | 0 | 0 | V | 0 | N | N | N | N | Y | Y | Y | Y |
| CLIFFSIDE | Lewis Hicks, Rt. 2, Box 18, Mooresboro 28114 | | 25 | 0 | 200 | 0 | R | 2 | 0 | 0 | 0 | 0 | 0 | V | 0 | N | N | N | N | Y | Y | Y | Y |
| CONCORD | Roy D. Hamrick, P.O. Box 314, Cliffside 28024 | | 12 | 0 | 2,115 | 0 | N | 2 | 13 | 0 | 0 | 0 | 0 | V | 0 | N | N | N | N | Y | Y | Y | Y |
| CORINTH | Nyal Harmon, Rt. 2, Ellenboro 28040 | | 10 | 0 | 265 | 0 | N | 0 | 0 | 0 | 0 | 0 | 0 | V | 0 | N | N | N | N | Y | Y | Y | Y |
| CRESTVIEW | Jerry Carter, Rt. 2, Box 235, Ellenboro 28040 | | 7 | 0 | 899 | 0 | N | 2 | ? | 0 | 0 | 0 | 0 | V | 0 | N | N | N | N | Y | Y | Y | Y |
| DRURY DOBBINS | Sam Moore, Rt. 5, Forest City 28043 | | 17 | 0 | 500 | 0 | N | 2 | 5 | 0 | 0 | 0 | 0 | V | 0 | N | N | N | N | Y | Y | Y | Y |
| FAIRVIEW | Eugene Doster, Rt. 3, Shelby 28150 | | 15 | 0 | 527 | 0 | R | 2 | 3 | 0 | 0 | 0 | 1 | N | 0 | N | N | N | N | Y | Y | Y | Y |
| FALITH | Charles Van Dyke, Rt. 2, Bostic 28018 | | 2 | 0 | 0 | 0 | N | 0 | 10 | 0 | 0 | 0 | 0 | N | 0 | N | N | N | N | Y | Y | Y | Y |
| FIRST BROAD | None | | 3 | 0 | 508 | 0 | N | 1 | 0 | 0 | 0 | 0 | 0 | N | 0 | N | N | N | N | Y | Y | Y | Y |
| FLORENCE | Ben Queen, Jr., Rt. 2, Bostic 28018 | | 3 | 0 | 0 | 0 | N | 2 | 2 | 0 | 0 | 0 | 0 | N | 0 | N | N | N | N | Y | Y | Y | Y |
| FLOYD'S CREEK | Ken Hardin, C/O Hardin's Drug, Church Street, Forest City 28043 | | 31 | 0 | 2,300 | 0 | N | 1 | 24 | 0 | 0 | 4 | 1 | V | 0 | N | N | N | N | Y | Y | Y | Y |
| FOREST CITY FIRST | Ed Davis, Rt. 5, Box 214, Forest City 28043 | | 0 | 0 | 1,621 | 0 | N | 2 | 0 | 0 | 0 | 0 | 0 | V | 0 | N | N | N | N | Y | Y | Y | Y |
| FOREST LAKE | Wayne Toney, 204 Woodlawn Circle, Forest City 28043 | | 5 | 0 | 2,900 | 0 | R | 1 | 0 | 0 | 0 | 0 | 0 | N | 0 | N | N | N | N | Y | Y | Y | Y |
| GANTT'S GROVE | Carl Goode, Rt. 2, Mooresboro 28114 | | 0 | 0 | 111 | 0 | N | 1 | 4 | 0 | 0 | 0 | 0 | N | 0 | N | N | N | N | Y | Y | Y | Y |
| GLENWOOD | Hoover Scism, Poplar Street, Spindale 28160 | | 7 | 15 | 634 | 0 | R | 2 | 0 | 0 | 0 | 20 | 0 | N | 0 | N | N | N | N | Y | Y | Y | Y |
| GOODE'S CREEK | Bobby Johnson, Rt. 2, Box 603, Forest City 28043 | | 22 | 0 | 262 | 0 | N | 2 | 8 | 0 | 0 | 0 | 0 | N | 0 | N | N | N | N | Y | Y | Y | Y |
| GOODE'S GROVE | Hugh Cline Luckadoo, Rt. 2, Mooresboro 28114 | | 18 | 0 | 0 | 0 | N | 2 | 0 | 0 | 0 | 0 | 0 | N | 0 | N | N | N | N | Y | Y | Y | Y |
| GREEN'S CREEK | Boyce Jones, Rt. 4, Box 329, Forest City 28043 | | 4 | 0 | 905 | 0 | N | 1 | 6 | 0 | 0 | 0 | 0 | N | 0 | N | N | N | N | Y | Y | Y | Y |
| GREEN CREEK FIRST | None | | 4 | 0 | 285 | 0 | N | ? | 0 | 0 | 0 | 0 | 0 | V | 0 | N | N | N | N | Y | Y | Y | Y |
| HARMON STREET | Archie Holland, Rt. 4, Box 415, Seitz Dr., Forest City 28043 | | 25 | 0 | 332 | 0 | N | 2 | 20 | 0 | 0 | 0 | 0 | V | 0 | N | N | N | N | Y | Y | Y | Y |
| HARRIS FIRST | A. F. Dedmon, Rt. 1, Box 345, Forest City 28043 | | 5 | 0 | 0 | 0 | N | 1 | 5 | 0 | 0 | 0 | 0 | N | 0 | N | N | N | N | Y | Y | Y | Y |
| WAYNES MEMORIAL | Maurice Huskey, Rt. 5, Box 49, Forest City 28043 | | 4 | 0 | 52 | 0 | N | 0 | 0 | 0 | 0 | 0 | 0 | V | 0 | N | N | N | N | Y | Y | Y | Y |
| HENRIETTA FIRST | Clarence Randolph, Henrietta 28076 | | 15 | 0 | 235 | 0 | N | 0 | 10 | 0 | 0 | 0 | 0 | V | 0 | N | N | N | N | Y | Y | Y | Y |
| HICK'S GROVE | Robert Mease, Rt. 3, Garfney, S.C. 29340 | | 10 | 0 | 1,327 | 0 | N | 2 | 10 | 0 | 0 | 0 | 0 | V | 0 | N | N | N | N | Y | Y | Y | Y |
| HIGH SHOAL | Ralph Padgett, Box 308, Henrietta 28076 | | 34 | 0 | 632 | 0 | N | 1 | 10 | 0 | 0 | 0 | 0 | V | 0 | N | N | N | N | Y | Y | Y | Y |
| HOLLY SPRINGS | Lewis Head, Pt. 3, Box 335, Forest City 28043 | | 30 | 0 | 0 | 0 | R | 2 | 6 | 0 | 0 | 0 | 0 | N | 0 | N | N | N | N | Y | Y | Y | Y |
| LAVONIA | Bob Peeler, Rt. 2, Box 632, Garfney, S.C. 29340 | | 10 | 10 | 667 | 0 | B | 2 | 4 | 0 | 0 | 0 | 0 | V | 0 | N | N | N | N | Y | Y | Y | Y |
| MT. HARMONY | Robert Ramsey, Rt. 2, Bostic 28018 | | 5 | 0 | 0 | 0 | B | 2 | 0 | 0 | 0 | 0 | 0 | V | 0 | N | N | N | N | Y | Y | Y | Y |

TABLE I SPECIAL INFORMATION YEAR ENDING Sept. 30 _____ 1982

Association SANDY RUN BAPTIST ASSOCIATION (Month & Day)
 State NORTH CAROLINA
 Moderator DR. WAYNE BLACKWOOD
 Address P.O. Box 633 City Ellenboro, State North Carolina Zip 28040

| CHURCHES | CHAIRMAN OF DEACONS & ADDRESSES (INCLUDE ZIP CODE) |
|------------------|---|
| MT. LEBANON | Hicks Newton, Rt. 1, Bostic 28108 |
| MT. OLIVET | R. N. Blanton, Ellenboro, 28040 |
| MT. PLEASANT (C) | Richard Alexander, Rt. 1, Mooresboro 28114 |
| MT. PLEASANT (R) | Grady Wells, Rt. 5, Box 111, Forest City 28043 |
| MOUNTAIN VIEW | E. N. Lovelace, Rt. 2, Box 59, Forest City 29043 |
| NEW BETHEL | Herman Tate, Rt. 1, Box 387-A, Forest City 28043 |
| PILGRIM | J. Harrill Cooper, P.O. Box 371, Forest City 28043 |
| PINEY MOUNTAIN | Charles Padgett, Rt. 2, Box 25, Ellenboro 28040 |
| PLAINVIEW | Ben Street, Rt. 2, Ellenboro 28040 |
| PORES FORD | J. S. Harris, Rt. 1, Box 259, Rutherfordton 28139 |
| PROSPECT | Ben Traylor, P.O. Box 391, Boiling Springs 28017 |
| RACE PATH | Bobby J. Jenkins, Box 504, Henrietta 28076 |
| RIVERSIDE | Joe Hall, Rt. 5, Box 407, Forest City 28043 |
| SANDY LEVEL | Don Lane, 1608 Burnell St., Spindale 28160 |
| SANDY MUSH | Charles Walker, Rt. 5, Box 232, Forest City 28043 |
| SANDY RUN | John Z. McBrayer, Box 96, Mooresboro 28114 |
| SHILOH | Heber Cole, Rt. 1, Box 98, Rutherfordton 28139 |
| SMITH GROVE | Kenneth Hauk, Rt. 2, Forest City 28043 |
| SPENCER | Robert Huskey, 317 Johnson St., Spindale 28160 |
| SULPHUR SPRINGS | Paul Chapman, Rt. 3, Forest City 28043 |
| TEMPLE | C. E. Lynch, Rt. 5, Box 178, Forest City 28043 |
| TRINITY | Ray Crow, Route 2, Box 124-A, Shelby, N.C. 28150 |
| WALL'S | Boyce Greene, Rt. 2, Box 1082, Bostic 28018 |
| WILSON | Charles Bates, 203 Countryside Dr., Forest City 28043 |

| NEW SUNDAY SCHOOL MEMBERS | PERSONS COMPLETING FITNESS TRAINING | (\$) ANNE ARMSTRONG OFFERING | KINDERGARTEN ENROLLMENT | N-RADIO B-BOTH | NUMBER OF REVIVALS | NO. S. & MEMBERS NOT CHURCH MEMBERS | COLLEGE STUDENTS BAPTIZED | DEAF SUNDAY SCHOOL ENROLLMENT | PERSONS SERVED MISSIONS/EVANGEL. PROJECT IN U.S. | PERSONS SERVED MISSIONS/EVANGEL. PROJECT OVERSEAS | MEDIA DIRECTOR PAID/VOLUNTEER | FAMILY COMMITMENTS SIGNED | WEEKLY WORKERS MEETING | NEW BAPT. HYMNAL 75 | VISITATION PROGRAM | HISTORY COMM. | BAPT. MEN'S DAY | SEMINARY DEGREE | CHRISTIAN LIT. DAY | STATE PAPER BUDGETED |
|---------------------------|-------------------------------------|------------------------------|-------------------------|----------------|--------------------|-------------------------------------|---------------------------|-------------------------------|--|---|-------------------------------|---------------------------|------------------------|---------------------|--------------------|---------------|-----------------|-----------------|--------------------|----------------------|
| 6 | 0 | 456 | 0 | N | 1 | 5 | 0 | 0 | 0 | 0 | N | 0 | N | N | N | N | Y | Y | Y | Y |
| 0 | 0 | 0 | 0 | N | 1 | 1 | 0 | 0 | 0 | 0 | V | 0 | N | Y | N | N | Y | N | N | Y |
| 2 | 0 | 699 | 0 | N | 2 | 0 | 0 | 0 | 0 | 0 | V | 0 | N | Y | N | N | Y | N | N | Y |
| 2 | 0 | 401 | 0 | N | 2 | 5 | 0 | 0 | 0 | 0 | V | 0 | N | Y | N | N | Y | N | N | Y |
| 0 | 0 | 0 | 0 | N | 1 | 0 | 0 | 0 | 0 | 0 | N | 0 | N | Y | N | N | Y | N | N | Y |
| 0 | 0 | 0 | 0 | N | 1 | 0 | 0 | 0 | 0 | 0 | N | 0 | N | Y | N | N | Y | N | N | Y |
| 9 | 15 | 235 | 0 | N | 2 | 6 | 0 | 0 | 0 | 0 | N | 0 | N | Y | N | N | Y | N | N | Y |
| 40 | 0 | 5,497 | 0 | N | 2 | 13 | 0 | 0 | 0 | 0 | N | 0 | N | Y | N | N | Y | N | N | Y |
| 8 | 0 | 0 | 0 | N | 0 | 9 | 0 | 0 | 0 | 0 | N | 0 | N | Y | N | N | Y | N | N | Y |
| 5 | 0 | 1,571 | 0 | N | 2 | 16 | 0 | 0 | 15 | 0 | V | 0 | N | Y | N | N | Y | N | N | Y |
| 0 | 0 | 0 | 0 | R | 2 | 0 | 0 | 0 | 0 | 0 | V | 0 | N | Y | N | N | Y | N | N | Y |
| 0 | 0 | 0 | 0 | R | 2 | 0 | 0 | 0 | 0 | 0 | V | 0 | N | Y | N | N | Y | N | N | Y |
| 21 | 0 | 0 | 0 | R | 2 | 2 | 0 | 0 | 0 | 0 | N | 0 | N | Y | N | N | Y | N | N | Y |
| 6 | 0 | 25 | 0 | R | 2 | 0 | 0 | 0 | 1 | 0 | N | 0 | N | Y | N | N | Y | N | N | Y |
| 14 | 0 | 668 | 0 | N | 1 | 0 | 0 | 0 | 0 | 0 | V | 0 | N | Y | N | N | Y | N | N | Y |
| 15 | 0 | 1,066 | 0 | N | 2 | 3 | 0 | 0 | 0 | 0 | V | 0 | N | Y | N | N | Y | N | N | Y |
| 12 | 0 | 439 | 0 | R | 2 | 7 | 0 | 0 | 0 | 0 | V | 0 | N | Y | N | N | Y | N | N | Y |
| 11 | 0 | 415 | 0 | N | 2 | 23 | 2 | 0 | 0 | 0 | N | 0 | N | Y | N | N | Y | N | N | Y |
| 15 | 0 | 5,497 | 0 | R | 2 | 20 | 0 | 0 | 0 | 0 | V | 0 | N | Y | N | N | Y | N | N | Y |
| 10 | 0 | 861 | 0 | N | 0 | 4 | 0 | 0 | 0 | 0 | V | 0 | N | Y | N | N | Y | N | N | Y |
| 12 | 0 | 315 | 0 | N | 1 | 4 | 0 | 0 | 0 | 0 | V | 0 | N | Y | N | N | Y | N | N | Y |
| 7 | 0 | 273 | 0 | N | 3 | 15 | 0 | 0 | 0 | 0 | V | 0 | N | Y | N | N | Y | N | N | Y |
| 1 | 0 | 1,500 | 0 | N | 2 | 1 | 0 | 0 | 0 | 0 | V | 0 | N | Y | N | N | Y | N | N | Y |
| 53 | 35 | 1,072 | 0 | N | 2 | 41 | 0 | 0 | 0 | 0 | N | 0 | N | Y | N | N | Y | N | N | Y |
| 678 | 120 | 43,469 | 0 | R-10 | 97 | 398 | 4 | 0 | 40 | 1 | V-33 | 0 | 1 | 25 | 15 | 25 | 34 | 28 | 2 | 26 |

206.9756
M66 522

**SANDY RUN
BAPTIST ASSOCIATION
North Carolina**

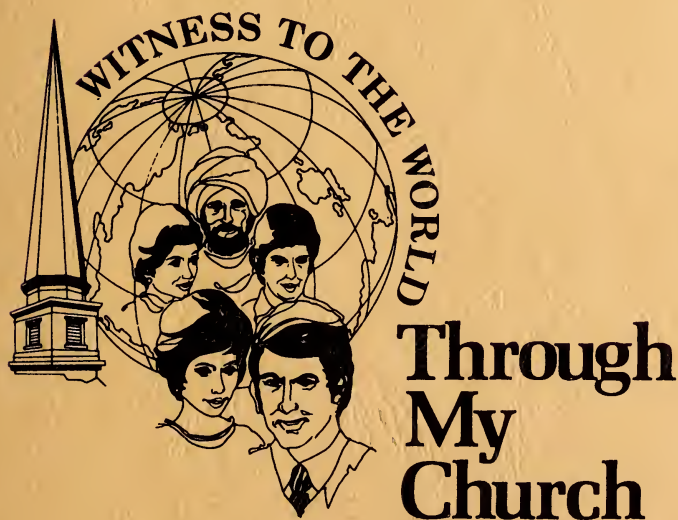

1983

NINETY-FOURTH ANNUAL SESSION

Annual Of
SANDY RUN
BAPTIST ASSOCIATION
North Carolina — 1983

NINETY-FOURTH ANNUAL SESSION

MISSION IN ACTION THEME

Witness to the World Through My Church

Held With
GOODE'S CREEK BAPTIST CHURCH
MOORESBORO, N.C.

October 24

and

BETHANY BAPTIST CHURCH
FOREST CITY, N.C.

October 25

THE NEXT ANNUAL SESSION TO BE HELD WITH
CLIFFSIDE BAPTIST CHURCH
CLIFFSIDE, N.C.

and

CONCORD BAPTIST CHURCH
BOSTIC, N.C.

TABLE OF CONTENTS

| | |
|---|----|
| Associational Directory: | |
| Associational Officers | 10 |
| Executive Board Members | 16 |
| Program Directors and Consultants..... | 10 |
| Representatives to Agencies and Institutions..... | 12 |
| Standing Committees | 12 |
| Budget-Proposed 1983-84 | 75 |
| Church Clerk Honor Roll | 57 |
| Church Directory: | |
| Associate Pastors | 18 |
| Brotherhood Directors | 18 |
| Church Training Directors | 18 |
| Clerks | 18 |
| Deacon Chairmen | 18 |
| Educational Directors..... | 18 |
| Licensed to Preach This Year | 22 |
| Media Center Directors | 23 |
| Ministers Ordained This Year | 22 |
| Missions Committee Chairmen | 21 |
| Music Directors..... | 18 |
| Ordained Ministers in the Local Churches (Not Pastors)..... | 22 |
| Organists/Pianists | 20 |
| Pastors | 18 |
| Recreation Directors | 24 |
| Secretaries | 19 |
| Stewardship Chairmen | 25 |
| Sunday School Directors..... | 18 |
| Treasurers..... | 18 |
| Women's Missionary Union Directors..... | 18 |
| Youth Ministry Directors..... | 25 |
| Constitution | 26 |
| Director of Missions Annual Address | 62 |
| Executive Board Meetings | 82 |
| Historical Events | 53 |
| Historical Tables..... | 93 |
| History of Host Churches | 8 |
| In Memoriam..... | 51 |
| Messengers to the 94th Annual Session | 48 |
| Proceedings of the Annual Session | 47 |
| Program of the Annual Session | 8 |
| Recognition and Awards | 67 |

| | |
|--|-----|
| Reports — Committee | |
| Dedication | 65 |
| Evangelism | 65 |
| Finance | 17 |
| History | 67 |
| Memorial..... | 51 |
| Missions..... | 66 |
| Nominating | 69 |
| Ordination..... | 70 |
| Pastor-Church Relations..... | 70 |
| Place and Preacher..... | 71 |
| Program-Registration..... | 71 |
| Properties..... | 71 |
| Recreation..... | 72 |
| Reports-Program Directors | |
| Brotherhood | 58 |
| Church Music..... | 59 |
| Church Training | 60 |
| Sunday School..... | 61 |
| Woman's Missionary Union..... | 86 |
| Reports-Representatives to Agencies and Institutions: | |
| Annuity Board | 87 |
| Baptist Children's Homes of N. C., Inc..... | 88 |
| Baptist Hospital, Inc. | 90 |
| Biblical Recorder | 89 |
| North Carolina Baptist Homes, Inc..... | 91 |
| South Mountain Baptist Camp..... | 92 |
| Reports-Trustee | 74 |
| Statistical Tables: | |
| A. Church Membership and Other Information..... | 99 |
| B. The Sunday School..... | 102 |
| C. Church Training | 105 |
| D. Church Music | 108 |
| E. Woman's Missionary Union | 111 |
| F. Brotherhood | 114 |
| G. Total Receipts, Local Expenditures and Stewardship..... | 117 |
| H. Mission Expenditures..... | 120 |
| I. Special Information..... | |

**THE 1983
MINUTES
DEDICATED
TO**

WILLIAM THEODORE LUCKADOO



William Theodore Luckadoo was born in Golden Valley (Rutherford County), North Carolina, at the foot of Luckadoo Mountain, on December 8, 1902, to Mary Ada Melton Luckadoo and John W. Luckadoo. His mother died when he was nine years old.

Times were hard and it was a struggle to get an education. He attended school at Mount Pleasant, Cliffside, Caroleen, Forest City, 'Possum Holler and Race Path. He was saved and baptized at the High Shoal Baptist Church at the age of 14. After answering the call to preach in 1938, he returned to school. He attended Boiling Springs Junior College, unable to graduate due to illness in the family. He later entered Fruitland Baptist Bible Institute from which he graduated in 1954.

"W. T." was licensed to preach in 1938 and ordained to the Gospel Ministry on September 29, 1940, by the Race Path Baptist Church, Ellenboro, North Carolina. He was called to his first church field, the Broad River Baptist Church and the Campfield Memorial Baptist Church in 1940. Other churches he has served during his ministry are Lavonia, Goode's Creek, Mountain View (Hwy. 221, Rutherfordton--then in the Sandy Run Association), Wall's (nine years), Camp's Creek (Union Mills), Midway (Green River Association), and Faith (King's Mountain Association).

In 1921, W. T. went to work at Cliffside Mill, where he met Carrie Elizabeth Green, daughter of Doctor Fletcher Green and Mae Wesson Green. This was "love at first sight." They were married on January 20, 1923. Carrie was the "queen" of his life, very supportive and helpful in his work as pastor, until her death on October 15, 1982.

W. T. and Carrie had six children, five daughters; Louise Toney, Lucille Campfield, Muriel Short, Reba McCurry, Elizabeth Henson; and a son, W. T., Jr. (deceased). W. T. has 12 grandchildren and 17 great grandchildren.

Since retiring, W. T. has served nine churches in Rutherford and Cleveland counties as supply and interim pastor.

As long as his health permits, he will continue to serve his Lord in any way that he is able. W. T. will always be eternally grateful to our Heavenly Father for the opportunity of serving so many churches, the privilege of meeting so many wonderful people, and establishing friendships that have lasted through the years.

It is with great pleasure that the churches of the Sandy Run Baptist Association dedicate these minutes in the honor of William Theodore Luckadoo.

Biographical information written by W. T. Luckadoo
Edited by Otis J. Wheelhouse, Jr.



**THE 1983
MINUTES
DEDICATED
TO**

ALVA CURRY MARCHMAN

Alva Curry Marchman was born in Georgetown, Kentucky, to Henrye Thomas Hedgepeth and L. E. Curry, where her father was a ministerial student at Georgetown College. After living in several towns in Kentucky, the family returned to Georgetown, where Alva graduated from Georgetown College and met her future husband, James F. Marchman, Jr.

During college days, Alva began to teach Sunday School, lead Woman's Missionary Union mission study classes and to participate in the Young Women's Auxiliary and the Baptist Student Union on campus. She later served as Youth Director for the Elkhorn Baptist Association's WMU in Kentucky.

Her husband's occupation resulted in the family traveling for several years, residing in a number of cities until, in 1953, Alva and James, their two sons, James III and Philip, and daughter Marilyn, settled in Forest City.

Alva has served as president of the Rutherford Hospital Auxiliary and the Bertha Bostic Music Club, violinist with the Spartanburg Symphony and Gardner-Webb College orchestra, Province President for Sigma Kappa National Sorority, a teacher of Laubach Literacy pupils, an officer for the community concert series, a volunteer for Yokefellow in Forest City, Executive Secretary for the Billy Graham Rutherford County Film Committee and a teacher of the ladies class at the Village Chapel, Forest City.

As a member of the First Baptist Church of Forest City, Alva has served as a Sunday School teacher and Training Union leader for several different age groups; as chairman of the Personnel and the Library committees, as a member of the Finance Committee, Pastor Search Committee and as a representative on the Associational Executive Board. She has served the Woman's Missionary Union as Sunbeam leader, Girl's Auxiliary leader and director, Baptist Women's president, and WMU director. She has been a member of the Adult Choir, the Sanctuary Hand Bells and served as accompanist for the Children's Choir.

Alva has been active in the Sandy Run Baptist Association's Woman's Missionary Union serving as Mission Study chairman, Girl's Auxiliary director, Baptist Women's director and assistant director, WMU director and assistant director, Mission Action assistant director, director of an associational GA camp at Gardner-Webb College and as a member of the WMU nominating committee.

She served four years as a member of the North Carolina WMU Executive Board and was on the GA and Mission Friends committees, the Nominating Committee and the Search Committee for State WMU staff members.

She served two terms on the General Board of the North Carolina Baptist State Convention. During this period, she served one year on the BSU Committee and seven years on the Christian Life Council, serving as president of the Council in 1978, and as a member of the Executive Committee of the General Board in 1978. Other committee assignments were on the Wake Forest/Convention Relationship Committee, 1975-78; the Historical Committee, 1975-78; and the Resolution Committee, 1978.

In 1978, she was appointed as one of the two members from North Carolina to serve on the Southern Baptist Convention's Committee on Committees.

She and her husband also serve on Lay Renewal teams in North Carolina, and other states as needed.

In 1970, she attended the Baptist World Congress in Tokyo, and took this opportunity to extend her journey into a trip around the world. During this trip, she was able to see foreign missions at work firsthand in several of the countries visited. This led her to become a short-term volunteer when lay persons were given the opportunity to serve overseas, resulting in her serving in Costa Rico and the Caribbean Islands.

As a member of the Gardner-Webb Choral group, she has traveled giving concerts in France, England, Switzerland and Luxembourg.

In 1979, Alva and her husband, James, were among those honored by Governor Jim Hunt for outstanding work as volunteers.

In 1983, she made a trip to China with former missionaries. There she was able to talk with former Baptist pastors and visit former Baptist churches now reopened as "Three-Self Movement Churches."

Alva says missions has always been her "first love" and finds it exciting to be a small part of the Southern Baptist effort to reach the whole world for Christ.

It is with great pleasure the churches of the Sandy Run Baptist Association dedicate these minutes in the honor of Alva Curry Marchman.

Biographical information written by Alva Curry Marchman
Edited by Otis J. Wheelhouse, Jr.

HISTORIES OF HOST CHURCHES

GOODE'S CREEK BAPTIST CHURCH

The Goode's Creek Baptist Church was founded in 1908. The first building occupied by this congregation was a log cabin that had previously housed the Goode's Creek Methodist Church since 1846. In 1908, the Methodists moved to Cliffside and the Baptists moved into Goode's Creek. The Church became a member of the Sandy Run Baptist Association in 1908.

The first pastor of the Goode's Creek Baptist Church, the Reverend C.M. Teal, was called in 1908. It was during this period of "church starting" that Mr. M.L. Goode donated some property to the church for the purpose of future growth and expansion. On this land, the present church buildings have been built.

Since starting in the log cabin, four buildings have been built. The older brick building was built in 1947. The newer building was added in 1978. A parsonage was completed in 1962, and the Fellowship building in 1974.

The Goode's Creek Church has been blessed by the pastors who came to minister to and lead us. We have also been blessed as we have sent pastors out to lead other churches. Our present pastor, the Reverend J. Hubert Street, has served since 1976.

For seventy-five years, the Goode's Creek Baptist Church has experienced the problems and victories of a growing country church. There have been valleys of pain and despair as well as the mountain peaks of joy and victory. We have attempted to turn our burdens into blessings. Our prayer is that our greatest history is still before us. So, we look to the future in faith. May our story be His-story told aright in this community.

BETHANY BAPTIST CHURCH

"A Confederate Body of members," four men and four women, were constituted into the Bethany Baptist Church on September 24, 1889. This Church became a member of the Sandy Run Baptist Association in 1891.

Over the years, the present Church buildings and grounds slowly took shape. In 1959, the parsonage was built. Two Sunday School class rooms were added to the building in 1961. As growth continued, the need for a new building arose. The present sanctuary was started in 1965 and completed and dedicated in 1966. The basement of the present building was renovated in 1976. The Fellowship Building was completed in 1979. The need for additional Sunday School space led to the construction of two class rooms in 1981.

Since her organization in 1889, twenty-one men have served this church as pastor. The present pastor, the Reverend Glenn L. Rushing, has served since 1970. This makes his tenure the longest in the history of the church.

The ministry, dedication and leadership of Pastor Rushing and his predecessors have guided and strengthened this church in her growth and development.

There is a "great host" of members, who have preceded the present congregation, whose loyalty and devotion over the years are a present example for the members today as they continue the ministry of Bethany Church to their community.

ASSOCIATIONAL DIRECTORY

ASSOCIATIONAL OFFICERS

| | |
|----------------------------|--|
| Director of Missions | Rev. Otis J. Wheelhouse, Jr. Box 787, Forest City 28043 |
| Moderator | Rev. A. Graham Brooks Rt. 2, Box 588, Bostic 28018 |
| Vice-Moderator | Rev. Paul T. Brock Rt. 4, Box 49, Rutherfordton 28139 |
| Parliamentarian | Rev. Philip Bailey P.O. Box 368, Henrietta 28076 |
| Historian | |
| Secretary-Treasurer | Mrs. Allene K. Wheelhouse Box 787, Forest City 28043 |
| Trustee (84)..... | |
| Trustee (85)..... | Mr. Jerry Carter Rt. 2, Ellenboro 28040 |

PROGRAM DIRECTORS AND CONSULTANTS

SUNDAY SCHOOL

| | |
|-------------------------|--|
| Director | Dr. Wayne Blackwood, Box 633, Ellenboro 28040 |
| Older Preschool | Rev. Ad Hopper, Rt. 1, Box 144-A, Ellenboro 28040 |
| Middle Preschool | |
| Younger Preschool | |
| Older Children | |
| Middle Children | Rev. Timothy A. Hendrick P.O. Box 297, Mooresboro 28114 |
| Younger Children..... | Rev. Robert Haynes, Rt. 1, Box 220, Ellenboro 28040 |
| Youth..... | |
| Adult | Rev. Eugene Passmore, Rt. 1, Box 477, Ellenboro 28040 |

CHURCH TRAINING

| | |
|---------------------------|---|
| Director | |
| Preschool | |
| Children (1) | |
| Children (2) | |
| Youth..... | |
| Adult | Rev. Randy Wadford, Box 263, Bostic 28018 |
| Leadership Training..... | Dr. Wayne Blackwood, Box 633, Ellenboro 28040 |
| New Member Training | |

CHURCH ADMINISTRATION

Director Rev. Ronald McSwain, Rt. 1, Mooresboro 28114

WOMAN'S MISSIONARY UNION

Director Mrs. Billy V. (Carolyn) Hardin, 113 Hillcrest Dr.
Forest City 28043

Asst. Director Mrs. Bobby Shytle, 1503 Church St., Forest City 28043

Secretary-Treasurer Miss Doris Harmon, Rt. 3, Box 345,
Forest City 28043

Baptist Women Director Miss Doris McEntire, Rt. 1, Box 301-C,
Forest City 28043

Asst. Bapt. Women Director Mrs. John M. Bridges, Rt. 2, Box 167,
Forest City 28043

Baptist Young Women Director Mrs. Albert Petty, Jr., Rt. 2, Box 474,
Bostic 28018

Asst. Bapt. Young Women Director Mrs. James Bishop, Rt. 5, Box 77,
Forest City 28043

Acteens Director Mrs. Barbara Gardner, Rt. 2, Box 236,
Mooresboro 28114

Asst. Acteens Director Mrs. Billy Melton, Jr., 1503 Church St.,
Forest City 28043

Girls-In-Action Director Miss Sandra Huntley, Rt. 3, Box 209,
Forest City 28043

Asst. Girls-In-Action Director

Mission Friends Director Mrs. Philip Bailey, Box 369, Henrietta 28076

Asst. Mission Friends Director Mrs. James Phillips, Rt. 3, Box 326-P,
Forest City 28043

Mission Action Director Mrs. Russell Campbell, Rt. 2, Box 305,
Ellenboro 28040

Asst. Mission Action Director

BROTHERHOOD

Director Rev. Carl Street, 119 Missouri St., Spindale 28160

Baptist Men Director

R.A. Committee

Pioneer 1 Director

Pioneer 2 Director

Crusader 1 Director

Crusader 2 Director

MUSIC

Director Mr. Curt Frederick, 207 S. Broadway, Forest City 28043

CHURCH MEDIA CENTER

Director

CONTINUING EDUCATION

Director

Instructor..... Dr. Wayne H. Blackwood, Box 633, Ellenboro 28040

Instructor.....Rev. A. Graham Brooks, Rt. 2, Box 588, Boxtic 28018

Instructor.....

Instructor..... Rev. Otis J. Wheelhouse, Jr., Box 787, Forest City 28043

SENIOR ADULT MINISTRY

Consultant.....Mr. Clyde Mauney (Big Springs), Rt. 2, Ellenboro 28040

STEWARDSHIP

DirectorRev. Eugene Passmore, Rt. 1, Box 477, Ellenboro 28040

REPRESENTATIVES TO AGENCIES AND INSTITUTIONS

Annuity Board.....Rev. Walter Boone, 805 E. Main St., Forest City 28043

Baptist Children's Home

Baptist Foundation.....

Baptist HospitalMrs. Polly Branch, 211 Countryside Dr.,
Forest City 28043

Biblical RecorderRev. W. Van Carroll, 101 Caroleen Rd.,
Forest City 28043

Christian Life and Public Affairs

Cooperative ProgramRev. Eugene Passmore, Rt. 1, Box 477,
Ellenboro 28040

North Carolina Baptist Homes, Inc. Mr. Mack McKeithan,
104 Florida Ave., Forest City 28043

STANDING COMMITTEES

ASSOCIATIONAL COUNCIL

Rev. Otis J. Wheelhouse, Jr. (DOM), Chairman Box 787,
Forest City 28043

Dr. Wayne Blackwood (Sunday School)..... Box 633, Ellenboro 28040

.....(Church Training).....

- Mrs. Carolyn Hardin (WMU).....113 Hillcrest Dr., Forest City 28043
Rev. Carl Street (Brotherhood)119 Missouri St., Spindale 28160
Rev. Eugene Passmore (Stewardship) Rt. 1, Ellenboro 28040
Rev. Ronald McSwain (Church Administration)Rt. 1, Mooresboro 28114
Mr. Curt Frederick (Music).....207 S. Broadway, Forest City 28043
.....(Continuing Education).....

DEDICATION COMMITTEE

- Rev. B.M. Strickland (Broad River)Rt. 4, Box 123, Rutherfordton 28139
Rev. Olen Kendrick (Haynes Memorial)P.O. Box 652, Forest City 28043
Mr. Jack Ayers (Wall's)Rt. 2, Box 28, Ellenboro 28040

EVANGELISM COMMITTEE

.....Chairman.....

- Rev. James L. Yelton (Henrietta First).....P.O. Box 265, Henrietta 28076
Rev. Arthur M. Collum (Trinity)Rt. 2, Mooresboro 28114
Rev. Ray Hooper (Floyd's Creek)Rt. 1, Box 328-A, Forest City 28043
Rev. Gary McNair (Smith Grove) 202 Rollins Rd., Apt. 1,
Forest City 28043

EXECUTIVE COMMITTEE

- Rev. A. Graham Brooks (Moderator).....Rt. 2, Box 588, Bostic 28018
Rev. Paul T. Brock (Vice-Moderator)Rt. 4, Box 49, Rutherfordton 28139
Rev. Otis J. Wheelhouse, Jr. (DOM)Box 787, Forest City 28043
Rev. Raymond Whitfield (Missions Comm. Chm.)..... Rt. 1, Box 194,
Ellenboro 28040

.....(Evangelism Comm. Chm.).....

- Mrs. James Davis (Nominating Comm. Chm.) 109 Springfield Dr.,
Forest City 28043
Rev. Charlie Blackwell (At-Large Mem.) 609 Harmon St.,
Forest City 28043
Rev. Joe Richards (At-Large Mem.)..... Rt. 5, Box 449, Forest City 28043

FINANCE COMMITTEE

- Rev. Paul T. Brock, Chairman (Vice-Moderator)..... Rt. 4, Box 49,
Rutherfordton 28139
Mrs. Allene K. Wheelhouse (Treasurer).....Box 787, Forest City 28043
Dr. Wayne Blackwood (Sunday School)..... Box 633, Ellenboro 28040
.....(Church Training).....
Mrs. Carolyn Hardin (WMU).....113 Hillcrest Dr., Forest City 28043
Rev. Carl Street (Brotherhood)119 Missouri St., Spindale 28160
Mr. Curt Frederick (Music).....207 S. Broadway, Forest City 28043

Rev. Eugene Passmore (Stewardship).....Rt. 1, Box 477, Ellenboro 28040
 Rev. Ronald McSwain (Church Administration)Rt. 1, Mooresboro 28114
 Rev. Malone Thomason (Properties Comm. Chm.).....207 Oak St.,
 Spindale 28160
(Continuing Education).....

HISTORY COMMITTEE

Mrs. James Marchman (Forest City First).....303 Morgan St.,
 Forest City 28043
 Mr. Lewis Lane (Sandy Level)..... Rt. 1, Bostic 28018
 Rev. Oscar Funderburke (Sandy Run)Rt. 2, Mooresboro 28114
 Mrs. John Wilson (Crestview).....Box 304, Forest City 28043

MEMORIAL COMMITTEE

MISSIONS COMMITTEE

Rev. Raymond Whitfield, Chm. (Big Springs)..... Rt. 1, Ellenboro 28040
 Rev. Crawford Martin (Pilgrim) Rt. 2, Ellenboro 28040
 Rev. Donnie Terrell (Wall's).....Rt. 1, Box 248, Ellenboro 28040
 Rev. Francis Dobbins (Plainview)Rt. 2, Box 200, Ellenboro 28040
 Rev. John Creech (High Shoal).....Rt. 2, Box 419, Ellenboro 28040

NOMINATING COMMITTEE

Mrs. James Davis, Chairperson (Crestview)..... 109 Springfield Dr.,
 Forest City 28043
 Mrs. Norris Norville (Florence) Sunset Memorial Rd., Forest City 28043
 Mrs. Sarah Beam (Wall's)P.O. Box 176, Forest City 28043
 Mrs. Polly Branch (Florence)..... 211 Countryside Dr., Forest City 28043

ORDINATION COMMITTEE

Rev. Joe Richards, Chairman (Sandy Mush)..... Rt. 5, Box 449
 Forest City 28043
 Dr. E.J. Brown (Cane Creek) Rt. 2, Box 100-B, Bostic 28018
 Mr. Thomas Carter (Wall's)Rt. 1, Box 269, Bostic 28018

PASTOR/CHURCH RELATIONS COMMITTEE

Rev. Otis J. Wheelhouse, Jr., Chairman (Corinth)..... Box 787,
 Forest City 28043
 Rev. Paul T. Brock (Shiloh).....Rt. 4, Box 49, Rutherfordton 28139
 Rev. William A. Stroud (Cliffside).....P.O. Box 336, Cliffside 28024
 Mr. Ben Traylor (Prospect).....Box 391, Boiling Springs 28017

PLACE AND PREACHER COMMITTEE

PROGRAM REGISTRATION COMMITTEE

PRAYER COMMITTEE

PROPERTIES COMMITTEE

- Rev. Malone Thomason, Chairman (Spencer)207 Oak St., Spindale 28160
.....Trustee Chm.
Rev. Paul T. Brock, Finance Comm. Chairman (Shiloh)..... Rt. 4, Box 49,
Rutherfordton 28139
Mr. Wayne Wall (Alexander) 34 S. Broadway Ext., Forest City 28043

RECREATION COMMITTEE

- Mr. Herman Haynes, Chairman (Smith Grove).....Box 533,
Forest City 28043
Mr. Tommy Tate (Adaville).....Rt. 3, Box 178-A, Forest City 28043
Mr. David Jackson (Bethany).....Tom's Lake Rd., Forest City 28043

RESOLUTIONS COMMITTEE

SOCIAL CONCERNS COMMITTEE

- Rev. Glenn Rushing, Chairman (Bethany) Rt. 3, Box 345-A,
Forest City 28043
Rev. Carl Street, Brotherhood Dir. (Wilson).....119 Missouri St.,
Spindale 28160
Mrs. Carolyn Hardin, WMU Dir. (Bethany) 113 Hillcrest Dr.,
Forest City 28043
Rev. Raymond Whitfield, Missions Comm. Chm. (Big Springs)Rt. 1,
Ellenboro 28040
.....Evangelism Comm. Chm.

THERMAL BELT YOUTH SHELTER COMMITTEE

- Rev. Dan Straw (Florence)207 S. Broadway, Forest City 28043
Mrs. Boyce Grindstaff (Forest City First)927 West Main St.,
Forest City 28043

YOUTH MINISTRIES COMMITTEE

EXECUTIVE BOARD MEMBERS

Make up: Officers of the Association, each pastor, and two representatives elected from each church. The elected representatives are listed below:

| CHURCH | REPRESENTATIVES |
|--------------------------|--|
| ADAVILLE | Robert Proctor, George Hollifield |
| ALEXANDER | Joe Bradley, Lloyd Bradley |
| BETHANY | Dan Huskey, Larry Robbins |
| BETHEL | Mr. and Mrs. Norris Gronto |
| BIG SPRINGS | Marty Beam, Hoyle Gold |
| BOSTIC FIRST | Harry Grindstaff, Cecil Swink |
| BROAD RIVER | Ronnie Miller, Broadus Turner |
| CALVARY | Mr. and Mrs. Buford Lanier |
| CAMPFIELD MEMORIAL | Bill Greene, Grady Toney |
| CAMP'S CREEK | Glenn Jackson, Joe Moore |
| CANE CREEK | Mrs. Martha Wells, Mrs. Ben Anderson |
| CAROLEEN | Jim Bruce |
| CHASE | Lee Rome, Neal Sansing |
| CLIFFSIDE | Mr. and Mrs. W.F. Sisk |
| CONCORD | Furman Lowery, Jack Pitman |
| CORINTH | Wilbur Martin, Russell Reep |
| CRESTVIEW | Wilbert Bright, John Taylor |
| DRURY DOBBINS | NONE |
| FAIRVIEW | Wayne McCurry, J.E. Yelton |
| FAITH | NONE |
| FIRST BROAD | Mr. and Mrs. Max Toney |
| FLORENCE | Mrs. Mack McKeithan, Virgil Webb |
| FLOYD'S CREEK | Vernon Honeycutt, James Scruggs |
| FOREST CITY FIRST | Mrs. Robert Jones, J. Flay Weathers |
| FOREST LAKE | Allen Hopper, Harry Jones |
| GANTT'S GROVE | Robert McKinney, Larry Whitener |
| GLENWOOD | NONE |
| GOODE'S CREEK | Mrs. Olema Henson, Mrs. Minnie Lee Honeycutt |
| GOODE'S GROVE | Larry McCullough |
| GRAY'S CREEK | Gene Jolley, Roy Owensby |
| HARMON STREET | Archie Holland, Jay Ruff |
| HARRIS FIRST | A.F. Dedmon, Mallard Gibson |
| HAYNES MEMORIAL | Roy Piercy |
| HENRIETTA FIRST | Claude Lowery, Raymond Norman |
| HICK'S GROVE | T.B. Godfrey, Raymond West |
| HIGH SHOAL | Clinton Greene, Ralph Padgett |
| HOLLY SPRINGS | William Roberson, Clark Watkins |
| LAVONIA | Mr. and Mrs. Henry Harris |

| | |
|------------------------|--|
| LIBERTY | Jerry Condrey, Marshall Harrill |
| MT. HARMONY | Grady McCurry, Norris Gettys |
| MT. LEBANON | Mrs. Ed Green, Mrs. Steve Toms |
| MT. OLIVET | Rupert Blanton, Robert Rollins |
| MT. PLEASANT (C) | Mr. and Mrs. Shull Whitaker |
| MT. PLEASANT (R) | James Roberson, Grady Wells |
| MOUNTAIN VIEW | E.N. Lovelace, Blain Norville |
| NEW BETHEL | NONE |
| PILGRIM | NONE |
| PINEY MOUNTAIN | John Harris, Charles Padgett |
| PLAINVIEW | NONE |
| PORES FORD | NONE |
| PROSPECT | Hamon Jolley, John Wood |
| RACE PATH | Mrs. Earl Baldwin, Mrs. Mary L. Whitaker |
| RIVERSIDE | NONE |
| SANDY LEVEL | Mr. and Mrs. Ellis Daves |
| SANDY MUSH | David Allen, Ben West |
| SANDY RUN | John B. McBrayer, Evans Lovelace |
| SHILOH | Heber Cole, Darrell Gibson |
| SMITH GROVE | Mr. and Mrs. Ken Haulk |
| SPENCER | Jennings Burgin |
| SULPHUR SPRINGS | Paul Chapman, Bill Robbins |
| TEMPLE | Mr. and Mrs. C.E. Lynch |
| TRINITY | Ray Crow, Sam Jenkins |
| VICTORY | Wayne Brooks, Johnny Limerick |
| WALL'S | Jack Ayers, Thomas Carter |
| WILSON | Mr. and Mrs. Ray Riffle |



CHURCH DIRECTORY

PASTORS
See Table A

ASSOCIATE PASTORS

Liberty Martin A. Cocking, Rt. 2, Box 397-A, Mooresboro 28114
Trinity..... Arthur Yount, Rt. 2, Mooresboro 28114

EDUCATIONAL DIRECTORS

Adaville C. Larry Cashatt, Rt. 2, Box 172, Forest City 28043
Bethel Carroll Kirby, P.O. Box 804, Ellenboro 28040
Cliffside Mrs. Peggy Hamrick, P.O. Box 215, Cliffside 28024
Floyd's Creek Mrs. Helen Roach, Rt. 1, Box 265-G, Forest City 28043
Glenwood Wayne Collis, Rt. 1, Box 86, Ellenboro 28040
Spencer Herman F. Hicks, P.O. Box 831, Spindale 28160

SUNDAY SCHOOL DIRECTORS

See Table B

CHURCH TRAINING DIRECTORS

See Table C

MUSIC DIRECTORS

See Table D

WOMAN'S MISSIONARY UNION DIRECTORS

See Table E

BROTHERHOOD DIRECTORS

See Table F

TREASURERS

See Table G

CLERKS

See Table H

DEACON CHAIRMAN

See Table I

CHURCH SECRETARIES

| | | |
|-------------------------|--|-------|
| Adaville | Mrs. Kathy Alexander, 1109 E. Main, Spindale | 28160 |
| Alexander | | None |
| Bethany | Mrs. Gleena Bright, Rt. 4, Box 99, Forest City | 28043 |
| Bethel | Mrs. Virginia Forbes, Rt. 1, Box 482, Ellenboro | 28040 |
| Big Springs | Mrs. Becky Campbell, Rt. 1, Ellenboro | 28040 |
| Bostic First..... | Mrs. Jack Sheppard, 521 Flack Rd., Forest City | 28043 |
| Broad River..... | Mrs. Marjorie Cash, Rt. 1, Box 227, Rutherfordton | 28139 |
| Calvary | Mrs. Marjorie Jones, Rt. 2, Mooresboro | 28114 |
| Campfield Memorial..... | Mrs. Bobby Gettys, Jr., Box 51, Ellenboro | 28040 |
| Camp's Creek..... | Mrs. A. G. McCraw, Rt. 1, Mooresboro | 28114 |
| Cane Creek..... | Mrs. Earl Wells, Rt. 1, Box 37, Union Mills | 28167 |
| Caroleen..... | Mrs. Mary Jolley, Box 458, Caroleen | 28019 |
| Chase | Mrs. Olema Holland, Rt. 5, Box 361-D, Forest City | 28043 |
| Cliffside | Mrs. Becky Cobb, Rt. 1, Box 499, Mooresboro | 28114 |
| Concord..... | Mrs. James Allen, Box 363, Ellenboro | 28040 |
| Corinth..... | Mr. A.C. Spratt, Jr., Rt. 2, Box 88, Ellenboro | 28040 |
| Crestview | Mrs. James Davis, 109 Springfield Dr., Forest City | 28043 |
| Drury Dobbins..... | Mrs. Johnny Butler, Rt. 1, Ellenboro | 28040 |
| Fairview..... | Mr. H.G. Oates, Jr., Rt. 2, Bostic | 28018 |
| Faith..... | Mr. Bobby McSwain, Rt. 4, Box 399, Forest City | 28043 |
| First Broad..... | Mrs. Libby Queen, Rt. 2, Bostic | 28018 |
| Florence | Miss Martha McFarland, 213 Windover Dr., Forest City | 28043 |
| Floyd's Creek | Mrs. Charles T. Beam, Rt. 1, Box 361, Forest City | 28043 |
| Forest City First..... | Mrs. Frances Riddle, 301 West Main, Forest City | 28043 |
| Forest Lake | | None |
| Gantt's Grove | Mr. Larry Whitener, Rt. 2, Ellenboro | 28040 |
| Glenwood..... | Miss Debbie Williams, Rt. 5, Box 16, Forest City | 28043 |
| Goode's Creek | Mr. Buddy Dobbins, Rt. 5, Box 425, Forest City | 28043 |
| Goode's Grove..... | Mr. Larry McCullough, Rt. 2, Box 450, Ellenboro | 28040 |
| Gray's Creek | | None |
| Harmon Street..... | Mrs. Helen Edwards, 301 Bridges Dr., Forest City | 28043 |
| Harris First..... | Mrs. Jimmy Splawn, Rt. 6, Box 150, Rutherfordton | 28139 |
| Haynes Memorial..... | Mr. Addie Smart, Box 413, Henrietta | 28076 |
| Henrietta First..... | Mr. Ray Henson, Henrietta | 28076 |
| Hick's Grove | Mrs. Lynn Botts, Rt. 2, Box 239, Mooresboro | 28114 |
| High Shoal..... | Mr. Jack Harrison, Rt. 2, Box 516A, Mooresboro | 28114 |
| Holly Springs..... | Mrs. Aulton Cole, Rt. 1, Box 149, Rutherfordton | 28139 |
| Lavonia..... | Mrs. Phyllis Harris, Rt. 2, Box 624, Gaffney, S.C. | 29340 |
| Liberty | | None |
| Mt. Harmony | Mrs. Earl Hoppes, Box 281, Bostic | 28018 |
| Mt. Lebanon..... | | None |
| Mt. Olivet | | None |
| Mt. Pleasant (C) | Mrs. Steve Hawkins, Rt. 1, Mooresboro | 28114 |
| Mt. Pleasant (R) | Mrs. Fred Reed, Rt. 5, Box 540, Forest City | 28043 |
| Mountain View..... | Mrs. Blain Norville, 402 Tennessee St., Spindale | 28160 |

| | | |
|-----------------------|---|-------|
| New Bethel..... | Miss Lucy Alexander, Rt. 1, Forest City | 28043 |
| Pilgrim | Mrs. Pat Humphries, Rt. 2, Ellenboro | 28040 |
| Piney Mountain..... | Mr. Charles Hunsinger, 703 Oak St., Forest City | 28043 |
| Plainview..... | Mrs. Eunice Davis, Box 494, Boiling Springs | 28017 |
| Pores Ford ... | Mrs. Frank Biggerstaff, Rt. 1, Box 280-K, Rutherfordton | 28139 |
| Prospect | Mrs. Ray Barnes, Rt. 1, Box 318, Mooresboro | 28114 |
| Race Path | | None |
| Riverside..... | Mr. Virge Dedmon, Rt. 1, Box 360-A, Forest City | 28043 |
| Sandy Level | Mrs. James Ramsey, 906 Spindale St., Spindale | 28160 |
| Sandy Mush..... | Mrs. Laura Harris, Rt. 1, Box 445-AA, Forest City | 28043 |
| Sandy Run | | None |
| Shiloh..... | Miss Lynn Cole, Rt. 3, Box 288, Forest City | 28043 |
| Smith Grove..... | Mrs. Brenda Wilson, Rt. 2, Box 658, Forest City | 28043 |
| Spencer | Mrs. Herman Hicks, Box 831, Spindale | 28160 |
| Sulphur Springs | Ms. Cathy Flynn, Rt. 1, Box 420, Forest City | 28043 |
| Temple | | None |
| Trinity..... | Ms. Sybil Beason, Rt. 2, Mooresboro | 28114 |
| Victory | Mrs. Donald Byars, Box 453, Caroleen | 28019 |
| Wall's | Mrs. Dean Dyer, Rt. 1, Box 246, Bostic | 28018 |
| Wilson | Mrs. Margaret Earley, Rt. 1, Box 52, Bostic | 28018 |

ORGANISTS/PIANISTS

| | | |
|------------------------|---|-------|
| Adaville | Mrs. Debbie Hardy, Forest Lake Dr., Forest City | 28043 |
| Alexander | Mrs. R.J. Hogan, 57 S. Broadway Ext., Forest City | 28043 |
| Bethany | Mrs. Martha Humphries, Rt. 3, Box 341-A, Forest City | 28043 |
| Bethel | Mrs. Jean Tisdale, Ellenboro | 28040 |
| Big Springs | Mrs. Robert Irvin, Rt. 1, Ellenboro | 28040 |
| Bostic First..... | Mrs. Jack Sheppard, 521 Flack Rd., Forest City | 28043 |
| Broad River..... | Ms. Pam Turner, Rt. 5, Forest City | 28043 |
| Calvary | Mrs. Sarah Bridges, Rt. 2, Box 148, Mooresboro | 28114 |
| Campfield | Mrs. Mike Houser, Rt. 1, Box 505, Mooresboro | 28114 |
| Camp's Creek..... | Mrs. Harold Bradley, Rt. 1, Box 458, Gaffney, S.C. | 29340 |
| Cane Creek..... | Mrs. Everett Yelton, Rt. 1, Box 38, Union Mills | 28167 |
| Caroleen..... | Ms. Susan Anderson, Box 181, Rutherfordton | 28139 |
| Chase | Mrs. Judy Strickland, Rt. 2, Ellenboro | 28040 |
| Cliffside ... | Mr. Jimmy Mason, Rt. 5, Box 149, Dixie Trail, Forest City | 28043 |
| Concord..... | Mrs. Roger Sneed, Rt. 2, Box 175-CC, Ellenboro | 28040 |
| Corinth..... | Mrs. Russell Reep, 906 Price, Forest City | 28043 |
| Crestview..... | Mrs. Cecil Vickers, Rt. 3, Box 319, Forest City | 28043 |
| Drury Dobbins..... | Mrs. Tim Butler, Rt. 1, Box 265-B, Ellenboro | 28043 |
| Fairview..... | Mrs. Gail Van Dyke, Rt. 2, Bostic | 28018 |
| Faith..... | Ms. Janis McSwain, Rt. 4, Box 399, Forest City | 28043 |
| First Broad..... | Mrs. Jo Ann Toney, Rt. 2, Rutherfordton | 28139 |
| Florence | Miss Norma Jackson, 106 Sedgfield Dr., Forest City | 28043 |
| Floyd's Creek | Mrs. Jerry Morrow, Rt. 5, Box 431, Forest City | 28043 |
| Forest City First..... | Mrs. Pam Bovender, 301 W. Main St., Forest city | 28043 |

| | | |
|------------------------|---|-------|
| Forest Lake | Mrs. Orice Hooper, Rt. 1, Box 16-D, Union Mills | 28167 |
| Gantt's Grove | Mrs. Ronnie Alexander, Rt. 2, Mooresboro | 28114 |
| Glenwood | Mrs. Barbara Shehan, Rt. 2, Ellenboro | 28040 |
| Goode's Creek | Miss Angela Toney, Rt. 1, Box 249, Ellenboro | 28040 |
| Goode's Grove | Mrs. Hicks Morrison, Rt. 1, Box 498, Mooresboro | 28114 |
| Gray's Creek | Mrs. Lee Ruppe, Rt. 4, Box 102, Rutherfordton | 28139 |
| Harmon Street | Ms. Sandy Wall, Box 125A, Rutherfordton | 28139 |
| Harris First | Mrs. Oren Jenkins, Rt. 1, Box 199, Rutherfordton | 28139 |
| Haynes Memorial..... | Mrs. Sherrill Womack, 207 Hall St., Forest City | 28043 |
| Henrietta First..... | Mrs. Shirley Toney, Rt. 1, Forest City | 28043 |
| Hick's Grove | Mrs. Lynn Botts, Rt. 2, Box 239, Mooresboro | 28114 |
| High Shoal | Mrs. Troy Nix, Box 412, Henrietta | 28076 |
| Holly Springs..... | Mrs. Wade Huntley, Rt. 1, Rutherfordton | 28139 |
| Lavonia..... | Mrs. Linda Couch, Rt. 2, Box 639, Gaffney, S.C. | 29340 |
| Liberty | Ms. Carolyn Jenkins, Box 94, Ellenboro | 28040 |
| Mt. Harmony | Mrs. Dennis Smith, Box 211, Bostic | 28018 |
| Mt. Lebanon..... | Mrs. Ed Green, Rt. 1, Bostic | 28018 |
| Mt. Olivet | Dr. Rupert N. Blanton, Rt. 1, Ellenboro | 28040 |
| Mt. Pleasant (C) | Mrs. John L. Hicks, Rt. 1, Mooresboro | 28114 |
| Mt. Pleasant (R) | Mrs. Glen Melton, Rt. 1, Box 588, Forest City | 28043 |
| Mountain View | Mrs. Bennie Toney, Box 843, Bostic | 28018 |
| New Bethel..... | Mrs. Hershel McCray, Rt. 4, Box 179, Chesnee, S.C. | 29323 |
| Pilgrim | Miss Melissa Strickland, Rt. 2, Ellenboro | 28040 |
| Piney Mountain..... | Mr. Jackie Condrey, Rt. 2, Box 103, Ellenboro | 28040 |
| Plainview | Mrs. Pat Willis, Rt. 2, Ellenboro | 28040 |
| Pores Ford..... | Mrs. Herman Norville, Rt. 1, Box 260, Rutherfordton | 28139 |
| Prospect | Mrs. Keith Dixon, Rt. 1, Box 286, Mooresboro | 28114 |
| Race Path | Mrs. Webb Hunt, Jr., Box 488, Ellenboro | 28040 |
| Riverside..... | Ms. Mary Randolph, Rt. 1, Chesnee, S.C. | 29323 |
| Sandy Level | Mrs. Dale Hammond, Rt. 1, Bostic | 28018 |
| Sandy Mush..... | Mr. Max Crawley, Jr., Rt. 2, Box 284, Forest City | 28043 |
| Sandy Run | Mrs. Charles Wall, Box 599, Mooresboro | 28114 |
| Shiloh..... | Mrs. Donice Ruppe, Rt. 4, Box 130, Rutherfordton | 28139 |
| Smith Grove..... | Miss Leigh Anna Haynes, Box 553, Forest City | 28043 |
| Spencer | Miss Melba Murphy, Box 811, Spindale | 28160 |
| Sulphur Springs | Ms. Beckie Bailey, Rt. 1, Box 411, Forest City | 28043 |
| Temple | Mrs. James B. Doggett, Box 471, Henrietta | 28076 |
| Trinity..... | Ms. Diane Edwards, Rt. 2, Mooresboro | 28114 |
| Victory | Mrs. Randy Johnson, Box 263, Rutherfordton | 28139 |
| Wall's | Mrs. Joe Grant, Rt. 2, Box 1066, Bostic | 28018 |
| Wilson | Mrs. Margaret Earley, Rt. 1, Box 52, Bostic | 28018 |

MISSIONS COMMITTEE CHAIRMEN

| | | |
|-----------------|--|-------|
| Alexander | Lloyd Bradley, Poplar St., Forest City | 28043 |
| Bethany | Virginia Campbell, Rt. 3, Box 250, Forest City | 28043 |

| | |
|------------------------|--|
| Concord..... | Mrs. Jerry Walker, 104 Briarwood Lane, Forest City 28043 |
| Haynes Memorial..... | Jewel Smith, Box 565, Henrietta 28076 |
| Hick's Grove | Nancy Hines, Rt. 2, Mooresboro 28114 |
| Mt. Pleasant (C) | Ida Simmons, Rt. 1, Mooresboro 28114 |
| Pilgrm | Pat Humphries, Rt. 2, Ellenboro 28040 |

LICENSED TO PREACH THIS YEAR

| | |
|---------------------|---|
| Alexander | Gary Dycus, 12 S. Broadway Ext., Forest City 28043 |
| Cane Creek | Jerry Campbell, Rt. 1, Union Mills 28167 |
| Harmon Street | Sonny Herring, 213 Countryside Dr., Forest City 28043 |
| Holly Springs..... | Danny Black, 1119 E. Main St., Spindale 28160 |
| Liberty | John (Pete) Bridges, P.O. Box 16, Boiling Springs 28017 |
| New Bethel..... | Ronald Terry, Harris 28074 |
| Wilson | Dale Raffle, Rt. 1, Box 600, Forest City 28043 |

MINISTERS ORDAINED THIS YEAR

| | |
|-------------------------|--|
| Fairview..... | C. David Jones, Rt. 2, Box 652, Bostic 28018 |
| Floyd's Creek | Dale Roach, 3 McDowell, Wake Forest 27587 |
| Forest City First | Janet Stephen Forest, SBTS, Louisville, Kentucky |
| Goode's Creek | Reid Parker, Henrietta 28076 |

ORDAINED MINISTERS

(Not Active Pastors or Church Staff Members)

(PI—Part-Time, Interim, Supply; R—Retired; I—Inactive; CH—Chaplain, Military, Hospital, Institutional, etc.; AW—Associational Worker; O—Other Church Related Work (Seminary Student, Bible Teacher); EP—Evangelist Preaching)

| | |
|-------------------------|---|
| Adaville | W.A. Cooke (R), Rt. 1, Box 56-E, Rutherfordton 28139 |
| | J.R. Featherstone (R), P.O. Box 203, Rutherfordton 28139 |
| | Wade Ruff (R), 108 Charlotte Rd., Rutherfordton 28139 |
| Bethany | Kenneth Brock (I), Rt. 4, Forest City 28043 |
| | Clarence Campbell (I), Rt. 3, Box 386-F, Forest City 28043 |
| | Earl Cantrell (R), Rt. 4, Forest City 28043 |
| | R.G. Melton (R), Rt. 1, Rutherfordton 28139 |
| Bethel | Harold Brown (R) (PI), P.O. Box 342, Ellenboro 28040 |
| Campfield Memorial..... | Odell Bridges (R), Rt. 1, Ellenboro 28040 |
| | W.T. Luckadoo (R) (PI), Rt. 1, Box 428, Ellenboro 28040 |
| Chase | Lewis Hicks (R), Rt. 2, Box 18, Mooresboro 28114 |
| Cliffside | Harold J. Mason (R) (PI) (O), Rt. 5, Box 149, Forest City 28043 |
| | Archie Hughes (R) (PI), Rt. 1, Box 699, Dunn 28334 |
| | Otis J. Wheelhouse, Jr. (AW), Rt. 2, Box 99-A3, Ellenboro 28040 |
| Crestview..... | Bill Crowder (I), Rt. 2, Box 933-A, Forest City 28043 |
| | Olen Kendrick (R), P.O. Box 652, Forest City 28043 |

First Broad..... T.R.Hunt (R), Rt. 2, Bostic 28018
 FlorenceJames E. Branch (R), 211 Countryside Dr., Forest City 28043
 W.V. Carroll (R), 101 Old Caroleen Rd., Forest City 28043
 Forest City First..... Walter E. Boone (R) (PI), 805 East Main St.,
 Forest City 28043
 M.D. Blanton (R), 106 Sunnyside Ave., Forest City 28043
 Albert Hastings (R) (PI), 213 Trout St., Forest City 28043
 Gantt's GroveDr. Ernest Arnold (I), Box 715, Boiling Springs 28017
 Glenwood.....Paul Bright (R), 1506 Spindale St., Spindale 28160
 Goode's Creek Reid Parker (I), Henrietta 28076
 Goode's Grove.....J.L. Sisk (R), Rt. 2, Mooresboro 28114
 Harmon Street....Kenneth Bowen (PI), Rt. 5, Box 101-AA, Forest City 28043
 Lee Brown (R), Rt. 1, Box 291, Ellenboro 28040
 L. W. Cain (R), 809 Old Caroleen Rd., Forest City 28043
 Clarence Randolph (PI), Rt. 3, Box 502, Chesnee, S.C. 29323
 Jack Upton (PI), 511 Flack Rd., Forest City 28043
 High ShoalMelvin Flynn (I), Rt. 2, Box 423-A, Ellenboro 28040
 Holly Springs.....Brantley Carver (R), Rt. 3, Forest City 28043
 Marion Duncan (R) (PI), Rt. 1, Forest City 28043
 LibertyJyles Hall (R), Rt. 1, Box 398, Ellenboro 28040
 Mt. Lebanon..... Ray Deviney (I), P.O. Box 602, Forest City 28043
 Mt. Pleasant (C)Harold Deloizer (CH), Rt. 1, Mooresboro 28114
 PilgrimDr. Bill Martin (I), Rt. 2, Ellenboro 28040
 Crawford M. Martin (I), Rt. 2, Ellenboro 28040
 Benny F. Sprouse (O), 313 W. Pine St., Wake Forest 27587
 Riverside.....B.W. Leach (I), Rt. 1, Forest City 28043
 Grady Randolph (I), Rt. 1, Chesnee, S.C. 29323
 Sandy LevelEllis Daves (R) (PI), 1834 Spindale St., Spindale 28160
 Sandy Mush.....Billy Holland (R) (PI), Rt. 1, Box 310-F, Forest City 28043
 Sandy Run W.G. Camp (R), P.O. Box 97, Mooresboro 28114
 Oscar Funderburke (R) (PI), Rt. 2, Box 439, Mooresboro 28114
 Shiloh..... R.L. Crawford (R) (PI), Rt. 1, Box 106, Rutherfordton 28139
 A.N. Henderson (R), Rt. 3, Box 300, Forest City 28043
 A.C. Martin (R) (PI), Rt. 4, Box 135, Rutherfordton 28139
 SpencerJohn Hodge (R), 205 Georgia Ave., Spindale 28160
 Trinity.....Boyd Luckadoo (I), Rt. 2, Mooresboro 28114

MEDIA CENTER DIRECTORS

Adaville Mrs. Aileen Allen, Rt. 3, Box 41, Forest City 28043
 Alexander Mrs. R.J. Hogan, 57 S. Broadway, Forest City 28043
 BethanyMrs. Glenn Anderson, Rt. 3, Town & Country, Forest City 28043
 Bethel Mrs. Frances Hamrick, P.O. Box 222, Ellenboro 28040
 Big Springs Miss Mary Gordon Elliott, Rt. 1, Ellenboro 28040
 Bostic First.....Mrs. Sam Taylor, Rt. 2, Box 255, Bostic 28018

| | | |
|------------------------|---|-------|
| Calvary | Mrs. Bryson Jones, Rt. 2, Box 94, Mooresboro | 28114 |
| Caroleen..... | Mrs. Kathy Hines, Box 45, Cliffside | 28024 |
| Cliffside | Mrs. Eunice Jenkins, Box 551, Cliffside | 28024 |
| Concord..... | Mrs. Harry McKeithan, Rt. 1, Bostic | 28018 |
| Corinth..... | Mrs. Steve McCurry, Box 6, Ellenboro | 28040 |
| Crestview..... | Mr. Jack Matheny, 116 Matheny St., Forest City | 28043 |
| Florence | Mrs. Clyde Harris, 1015 Church St., Forest City | 28043 |
| Floyd's Creek | Mrs. Tommy Holland, Rt. 1, Box 209-B, Mooresboro | 28114 |
| Forest City First..... | Mrs. Ray Huskey, Rt. 4, Box 315, Forest City | 28043 |
| Gray's Creek | Mrs. James Dobbins, Rt. 4, Box 96A, Rutherfordton | 28139 |
| Harmon Street..... | Sam Edwards, 104 Poplar St., Forest City | 28043 |
| Henrietta First..... | Mrs. Margaret Stewart, 502 Collins Ave., Forest City | 28043 |
| Hick's Grove | Mrs. Loretta Hamrick, Box 146, Chesnee, S.C. | 29323 |
| High Shoal | Mrs. Lonnie Craft, Rt. 1, Box 572, Forest City | 28043 |
| Lavonia..... | Mrs. Garmon Barnes, Rt. 1, Box 463, Mooresboro | 28114 |
| Mt. Harmony | Mrs. Ronnie Allen, Rt. 2, Box 968, Bostic | 28018 |
| Mt. Lebanon..... | Miss Michelle Toms, Rt. 1, Bostic | 28018 |
| Mt. Pleasant (C) | Mrs. David Earls, Rt. 1, Mooresboro | 28114 |
| Mt. Pleasant (R) | Mrs. Reba Smart, 813 Old Caroleen Rd., Forest City | 28043 |
| Prospect | Mrs. Louise Lovelace, Rt. 1, Mooresboro | 28114 |
| Race Path | Mrs. Dot Baldwin, Rt. 2, Box 467, Ellenboro | 28040 |
| Sandy Mush..... | Mrs. Ann Robbins, Box 526, Forest City | 28043 |
| Sandy Run | Mrs. Karen Black, Box 313, Mooresboro | 28114 |
| Shiloh | Mrs. Mary Hamrick, Box 223, Ellenboro | 28040 |
| Smith Grove..... | Mrs. Bill Matheny, Rt. 4, Box 306, Forest City | 28043 |
| Spencer | Mrs. Jerry McKeithan, 119 S. Woodland Ave., Forest City | 28043 |
| Sulphur Springs | Ms. Cathy Flynn, Rt. 1, Box 420, Forest City | 28043 |
| Temple | Mr. Keith Barnett, Rt. 1, Box 352, Forest City | 28043 |
| Trinity..... | Ms. Thelma Beason, Rt. 2, Shelby | 28150 |
| Wall's | Mrs. Alan Cook, Rt. 2, Ellenboro | 28040 |
| Wilson | Mrs. Ethel Mayse, Rt. 2, Box 849, Forest City | 28043 |

RECREATION DIRECTORS

| | | |
|---------------------|---|-------|
| Camp's Creek..... | Mrs. LeFoy Scruggs, Rt. 1, Mooresboro | 28114 |
| Caroleen..... | Rev. Bobby Jones, Box 458, Caroleen | 28019 |
| Crestview | Mr. James Wood, Rt. 4, Box 130, Forest City | 28043 |
| Goode's Creek | Mrs. Patricia Ingle, Box 385, Caroleen | 28019 |
| Mt. Lebanon..... | Mrs. Ernest McCurry, Rt. 1, Bostic | 28018 |
| Pilgrim | Ms. Rita M. Dobson, Rt. 2, Ellenboro | 28040 |
| Plainview..... | Mrs. Wanda Brooks, Rt. 2, Ellenboro | 28040 |
| Temple | Mrs. David White, Box 353, Henrietta | 28076 |

STEWARDSHIP CHAIRMEN

| | | |
|----------------------|--|-------|
| Adaville | Larry Cashatt, Rt. 2, Box 172, Forest City | 28043 |
| Alexander | Joe Bradley, 506 Clay St., Forest City | 28043 |
| Bethany | Glenn Anderson, Rt. 3, Town & Country, Forest City | 28043 |
| Bostic First | Fred G. Wright, Box 22, Bostic | 28018 |
| Broad River | Broadus Turner, Rt. 5, Forest City | 28043 |
| Caroleen | James Hoyt Hamrick, Box 403, Caroleen | 28019 |
| Cliffside | Horton Landreth, Box 337, Cliffside | 28024 |
| Concord | Nyal Harmon, Rt. 2, Ellenboro | 28040 |
| Crestview | James Martin, 100 Mercury St., Forest City | 28043 |
| Florence | Virgil Webb, Rt. 3, Box 151, Forest City | 28043 |
| Forest Lake | Harry Jones, 203 McDaniel St., Forest City | 28043 |
| Gantt's Grove | Archie Atkins, Box 87, Mooresboro | 28114 |
| Gray's Creek | Pharis Bailey, Rt. 4, Box 160, Rutherfordton | 28139 |
| Harmon Street | Ken Bowen, Rt. 5, Box 101-AA, Forest City | 28043 |
| Hick's Grove | Sam McDaniel, Rt. 2, Box 294, Mooresboro | 28114 |
| Mr. Olivet | Bill Neely, Rt. 1, Ellenboro | 28040 |
| Mountain View | Mrs. Blain Norville, 402 Tennessee St., Spindale | 28160 |
| Pilgrim | Troy Murray, 332 Alabama St., Spindale | 28160 |
| Piney Mountain | Charles Padgett, Rt. 2, Box 25, Ellenboro | 28040 |
| Prospect | Mrs. Bob Barnes, Rt. 1, Box 425, Mooresboro | 28114 |
| Sandy Run | Don Greene, Box 125, Mooresboro | 28114 |
| Spencer | Alfred Mayo, Box 1211, Rutherfordton | 28139 |
| Temple | Mrs. Thelma DeBrule, Box 54 ³ , Henrietta | 28176 |
| Wilson | Roy Earley, Rt. 1, Box 52, Bostic | 28018 |

YOUTH MINISTRIES DIRECTORS

| | | |
|-----------------------|---|-------|
| Adaville | C. Larry Cashatt, Rt. 2, Box 172, Forest City | 28043 |
| Alexander | Mrs. Joe Bradley, 506 Clay St., Forest City | 28043 |
| Bethel | Rev. Carroll Kirby, Box 804, Ellenboro | 28040 |
| Camp's Creek | Mrs. Rodney Edmonson, Rt. 1, Box 385, Mooresboro | 28114 |
| Caroleen | Rev. Bobby Jones, Box 458, Caroleen | 28019 |
| Crestview | Mike Bureson, 1042 Wells Dr., Forest City | 28043 |
| Florence | Curt Frederick, 207 S. Broadway, Forest City | 28043 |
| Floyd's Creek | Mrs. Helen Roach, Rt. 1, Box 265-G, Forest City | 28043 |
| Glenwood | Wayne Collis, Rt. 1, Box 86, Ellenboro | 28040 |
| Lavonia | Bob Wrenn, Box 576, Boiling Springs | 28017 |
| Liberty | Martin A. Cocking, Rt. 2, Box 397-A, Mooresboro | 28114 |
| Pilgrim | Rita M. Dodson, Rt. 2, Ellenboro | 28040 |
| Prospect | Jerry Cloniger, Gardner Webb College, Box 321, Boiling Springs | 28017 |
| Race Path | Rev. Charlie Cabaniss, Box 626, Ellenboro | 28040 |
| Spencer | Rev. Herman Hicks, Box 831, Spindale | 28160 |
| Sulphur Springs | Ken Holcombe, Box 440, Boiling Springs | 28017 |

CONSTITUTION

OF THE SANDY RUN BAPTIST ASSOCIATION AMENDED 1976

ARTICLE I — NAME

This body shall be known as the Sandy Run Baptist Association.

ARTICLE II — DEFINITION AND FUNCTION

Section 1. Definition: The Association is the local, cooperating, Baptist churches, in fellowship on mission in their setting.

Section 2. Function: The Association, working through the Associational Officers, consultants, and workers, provides assistance to churches by:

- A. Providing activities for increasing cooperation and harmony among the churches.
- B. Providing church leadership training opportunities.
- C. Providing program interpretation of the Southern Baptist Convention and State Baptist Convention emphasis to the churches.
- D. Providing assistance in starting and strengthening local church programs.
- E. Providing special assistance to churches in crisis situations.
- F. Providing programs for fostering unity of faith and practice.
- G. Providing programs of representative mission work.

ARTICLE III — MEMBERSHIP

Section 1. The Association shall be composed of regularly constituted Baptist Churches in cooperating fellowship with the Association, State and Southern Baptist Conventions and follows the teachings of the New Testament as set forth in the Baptist "Faith and Message" as adopted by the Southern Baptist Convention May 9, 1963.

Section 2. Receiving Members.

- A. The Association shall be the sole judge of its membership and may receive or reject churches applying for membership at its pleasure.
- B. The churches so received shall agree to come under the watchcare of the Association for a period of one year. At the close of the watchcare period, the church shall be presented for full membership to the Association during the Annual Session. Membership approval is a majority vote of the registered messengers voting.
- C. The watchcare period shall be used to determine if the church is in compliance with Article III, Section 1. The watchcare period shall be a ministry of the Missions Committee.

Section 3. Dissolving Relationships.

- A. Any church may withdraw from fellowship with the Association at its pleasure.

- B. The Association may, at any time, dissolve fellowship with any church that fails to comply with Article III, Section 1. Cooperating fellowship is defined as:
- a. Filing an annual report letter with the Association.
 - b. Being missionary in practice. The support of the causes fostered by the denomination at large and of the Association in particular shall be the test of each church as a missionary body.
- C. The Executive Board shall direct the Missions Committee to investigate charges made against a local church. Final action shall not be taken until a report from the Missions Committee is received indicating some deviating practice(s) and the Executive Board has made a consistent and earnest effort to reclaim said church.
1. The Pastor/Church Relations Committee will be assigned the responsibility of making this consistent and earnest effort which the Executive Board shall set forth in detail at that time.
 2. The offending church shall be furnished a written statement of the charges lodged against her and the findings of the Pastor/Church Relations Committee and will be given 30 days to respond to these charges before final action is taken.
 3. If the intent of the church is noncompliance with Article III, Section 1, the Executive Board shall determine that the church has been withdrawn from fellowship and the Associational records so noted.

Section 4. Reinstating Churches.

If at some future date a church desires to reinstate fellowship after dissolving the relationship under Article III, Section 3, application shall be made by the church to the Missions Committee and follow the procedures set forth in Article III, Section 2.

ARTICLE IV — MEETINGS

Section 1. Annual Meeting.

- A. The Association shall meet in annual session in October of each year. Special meetings may be called by the Executive Board provided two weeks written notice is given to the member churches.
- B. Church Representation.
Each church shall be entitled to be represented by her pastor and three representatives elected by the church. Churches with more than 100 members shall be entitled to an additional representative for each additional 100 members or fraction thereof, with a maximum number of 10.
- C. Seating a disputed delegation.
In the case of internal dissension within a church and two parties come to the annual meeting, each claiming to represent the church, neither party shall be seated as representatives until the question is decided as to which party is in union with the Association.

1. This question shall be given priority at the first scheduled business session on the program.
2. The decision to seat will be made by a majority of the registered representatives voting.

Section 2. Executive Board Meetings.

The Executive Board shall act for the Association in the interim between Associational sessions — either annual or called.

A. Meetings.

This body shall hold four quarterly meetings and other meetings as necessary.

B. Membership.

Each church shall be represented on the Executive Board by her pastor and two elected representatives.

ARTICLE V — ASSOCIATIONAL YEAR

Section 1. Operational Year.

The Associational year shall begin October 1, of each year and close September 30 of the following year.

In the interim period between the close of the Associational year and the approval by the annual session of the new budget, the Association shall operate on the previous budget conditions. All staff and personnel raises shall be retroactive to the first day of October.

ARTICLE VI - OFFICERS AND DUTIES

Section 1. Associational Officers

The officers of the Association shall be: the Moderator, the Vice-Moderator; Parliamentarian; Historian, Library President; Music Director, the Program Directors (Sunday School, Church Training, Brotherhood, and Woman's Missionary Union); Trustees and the Director of Missions.

Section 2. Election of Officers

- A. These officers shall be elected on the first day of the Annual Meeting for a term of one year, unless otherwise provided for in the Constitution. A majority vote of the registered representatives voting shall constitute election.
- B. These officers shall be nominated by the Nominating Committee, unless otherwise provided for in the Constitution. This Committee shall enlist these officers in accordance with Article VIII, Section 4,E.
- C. The Associational WMU leaders will be nominating at the WMU Annual Meeting following that organization's election policy. These nominations shall be referred to the Nomination Committee for presentation to the Association at the Annual Session.
- D. The elected officer may serve more than one consecutive year unless otherwise specified.

Section 3. Duties

A. Moderator:

1. The Moderator shall be the presiding officer of the Associational annual, called, and Executive Board meetings.
2. The Moderator shall serve as president of the Associational Executive Board and shall be an ex-officio member of all committees.
3. The Moderator shall work closely with the Director of Missions in seeking to accomplish the program of the Association.
4. The term of the office shall not exceed more than two (2) consecutive years.
5. In the event that the office of Moderator is vacated, the Vice-Moderator shall assume the office of Moderator. (See Article VI, Section 3, B, 6)
6. In the event that the office of Director of Missions is vacated, the Moderator shall assume the duties of Director, while retaining the duties of Moderator, until such time as a new Director is elected or an interim Director is appointed by the Executive Board.

B. Vice-Moderator

1. The Vice-Moderator shall serve as vice-president of the Associational Executive Board.
2. The Vice-Moderator shall preside at all Associational meetings in the absence of or at the pleasure of the Moderator.
3. The Vice-Moderator shall serve as Chairman of the Finance Committee.
4. The Vice-Moderator shall be an advisor to the Associational Treasurer and shall counter sign all checks.
5. The term of office for the Vice-Moderator shall not exceed more than two consecutive years.
6. The Vice-Moderator, in the event that the office of the Moderator is vacated, shall assume the office of Moderator and shall serve as Moderator until the close of the next Annual Session of the Association, while retaining the duties of the Vice-Moderator until a Vice-Moderator is elected at the next Executive Board Meeting or the Annual Session, whichever occurs first.
7. In the event that the office of Vice-Moderator is vacated for reasons other than set forth in Article VI, Section 3,B,6, the Parliamentarian shall assume the duties of the Vice-Moderator. (See article IV, 3,D,3)

C. Trustees

1. The Trustees shall be three in number.
2. The Trustees shall serve terms of three consecutive years with one-third elected each year.
3. The Trustees shall hold title to all properties owned by the Association. No conveyance of deed of trust shall be executed affecting the title of said property except upon the instruction of the Annual Session or the Executive Board.

D. Parliamentarian:

1. The Parliamentarian shall advise and assist the Moderator and the Association with respect to all matters involving proper parliamentary procedure.
2. Robert's Rules of Order shall be the procedures followed.
3. In the event that the office of Vice-Moderator shall be vacated for reasons other than set forth in Article IV, Section 3,B,6, the Parliamentarian shall assume the duties of the Vice-Moderator until the close of the next Annual Session of the Association, while retaining the duties of Parliamentarian until a Parliamentarian is elected at the Executive Board Meeting or Annual Session, whichever occurs first.

E. Historian:

The Historian shall record and keep a record of such items as would be of historical value and interest to the Association. The Historian shall maintain a file of Associational Annuals. The Historian will work closely with and be supervised by the Director of Missions.

F. Library President:

The Library President shall provide assistance to the churches in establishing and maintaining church libraries, training librarians, and disseminating the latest methods of library science. The Library President will work closely with and be supervised by the Director of Missions.

G. Music Director:

The Music Director Shall be responsible for all the music presented at Associational function. The Music Director will work closely with and be supervised by the Director of Missions.

H. Program Directors:

1. Sunday School Director:

The Sunday School Director is responsible for the Associational Sunday School Program. The Director will work closely with and be supervised by the Director of Missions.

2. Church Training Director:

The Church Training Director is responsible for the Associational Church Training Program. This Director shall work closely with and be supervised by the Director of Missions.

3. The Brotherhood Director:

The Brotherhood Director is responsible for the Associational Brotherhood Program. This Director shall work closely with and be supervised by the Director of Missions.

4. The Woman's Missionary Union Director:

The WMU Director is responsible for the Associational WMU Program. This Director shall work closely with and be supervised by the Director of Missions.

I. Director of Missions:

The Director of Missions is responsible for the supervision of the Associational Program. See Article VII for details of duties.

J. Other officers may be added when needed and properly elected.

Section 4. Program Consultants and Other Workers:

Program Consultants and other workers will be added as needed. These workers shall be selected by the Program Director and the Director of Missions and submitted to the Nominating Committee for presentation to the Association for election.

Section 5. Associational Representatives:

Associational representatives will be elected for the following institutions and agencies.

A. Baptist Children's Homes of North Carolina, Inc.

B. Baptist Hospital, Inc.

C. Baptist Literature (Biblical Recorder)

D. Cooperative Program

E. North Carolina Baptist Homes, Inc.

F. Other representatives (such as the American Bible Society, Annuity Board, North Carolina Baptist Foundation, etc.) may be added when deemed necessary and properly elected.

**ARTICLE VII - DIRECTOR OF MISSIONS
AND ASSOCIATIONAL STAFF AND PERSONNEL**

Section 1. Director of Missions

A. Call: upon election by the Association, the Director shall hold office for an indefinite period; with retirement at age 65, retirement to take effect upon December 31 of the year he reaches retirement age.

B. Election: A search committee, appointed by the Moderator, with the approval of the Executive Board, shall seek out a suitable person as Director, and shall place this person's name in nomination as Director to the Association at the Annual Session or at a special called meeting of the Association, for this purpose. Nominations will not be allowed from the floor at this time. The Moderator shall call for the vote in an appropriate manner. A majority vote of the registered representatives voting shall constitute a call.

C. Duties:

1. The Director shall be the administrative officer of the Association and shall be an ex-officio member of all associational committees.
2. The Director is responsible for the on-going work and program of the Association.
3. The Director is responsible for the supervision of all associational staff and personnel.
4. The Director's position description shall be set forth as an Executive Board directive and subject to change by the vote of that body.
5. The Executive Committee shall work with the Director as set forth under Article VIII.

Section 2. Associational Staff and Personnel

A. Employment

1. The Association shall employ such staff as necessary to carry out the various phases of the Association's program efficiently and effectively.
2. The Director of Missions shall develop a job description for each of the paid personnel of the Association and office procedures for the operation of the Associational Office.

B. Office Secretary

1. The office Secretary shall be employed on a permanent basis following the procedure of employment set forth by Article VIII, Section 4,A,3.
2. The duties shall be set forth by a job description (Article VII, Section 2,A,2).
3. The Secretary shall also act as the Clerk of the Association.

C. Treasurer

1. The Treasurer shall be employed on a permanent basis following the procedure of employment set forth by Article VIII, Section 4,A,3.
2. The duties shall be set forth by a job description (Article VII, Section 2,A,2)

ARTICLE VIII — ASSOCIATIONAL EXECUTIVE BOARD

Section 1. Make up.

The Associational Executive Board shall be composed of the Officers of the Association, each pastor and two representatives of each church that is a member of the Association. The Moderator shall serve as chairman and the Director shall be an ex-officio member.

Section 2. Duties.

- A. This body shall act for the Association in the interim between annual meetings.
- B. The Executive Board shall carry out the policies and will of the Association.
- C. The Executive Board shall hold four quarterly meetings and as many other called meetings as is necessary to transact the business of the Association.
Called meetings may be scheduled by either the Moderator or the Director.

Section 3. Committees.

A. Standing Committees.

1. The Executive Board shall elect such standing committees as may be deemed necessary to carry out the various phases of the program of the Association efficiently and effectively.
2. The standing committees shall include: the Executive, the Finance, the Properties, the Social Concerns, Nominating, Program, Associational Council, Missions, Place and Preacher, Resolutions, Evangelism Ordination, Pastor/Church Relations, Memorial, and Dedication.

B. Temporary Committees.

Committee may be elected or appointed at any time to perform temporary functions. The Executive Board shall determine when these duties have been performed and dismiss the committee.

Section 4. Committee Duties.

A. The Executive Committee.

1. This Committee shall be composed of the Moderator, who shall serve as Chairman; the Vice-Moderator; and the Chairmen of the Missions, Evangelism, and Nominating Committees; and two at-large members selected by vote from the Executive Board
2. This Committee shall meet upon the call of the Chairman and/or the Director.
3. This Committee shall initiate and recommend matters concerning business management and approve the employment of all associational staff personnel.
4. This Committee shall give guidance and assistance to the Director in formulating and promoting the general work of the Association.

B. The Finance Committee.

1. This Committee shall include the Vice-Moderator, the Treasurer, Chairman of the Properties Committee, and the Program Directors.
2. The Vice-Moderator shall serve as chairman.
3. This Committee is charged with promoting stewardship emphases in the Association.
4. This Committee shall plan an annual budget for the Association and present it for approval to the Executive Board at the Executive Board meeting prior to the Annual Meeting.
5. This Committee shall provide annually for the audit of the financial records and report the condition of these records to the Executive Board.
6. This Committee shall keep the Executive Board informed as to the financial condition of the Association.

C. The Properties Committee.

1. This Committee shall be composed of 5 members which shall include: 3 at large members, nominated by the Nominating Committee, one of these nominated as Chairman; the Chairman of the Trustees and the Finance Committee Chairman.
2. This Committee shall correlate all recommendations coming to the Executive Board relating in any manner to the physical properties held by the Association. This will include any buildings and grounds that may be acquired by the Association, the present office, insurance on the office and equipment, office equipment, and long-range planning for the development of Associational properties and equipment.
3. This Committee is to make such recommendations as it may find necessary relative to the physical properties of the Association to the Executive Board for action.

D. Social Concerns Committee.

1. This Committee shall be composed of 7 members which shall include: 3 at large members, nominated by the Nominating Committee, one of these nominated as Chairman; the Brotherhood Director; the WMU Director; and the Chairman of the Missions and Evangelism Committees.
2. This Committee shall survey the needs of the community, social, physical, ethical, and moral and make recommendations to the Executive Board related to their findings. The areas of interest for this committee shall include alcohol, drugs, crime, delinquency, gambling, race-relations, salacious literature, the poor, politics, the aged, and others as directed by the Executive Board.

E. Nominating Committee.

1. This Committee shall have 5 members. The Director of Missions shall meet with this Committee.
2. This Committee shall bring a report to the Annual Meeting of the Association nominating: the Associational Officers, Representatives of Institutions and Agencies, Associational Committees, and Associational Program Leadership, except in those instances as may be specified otherwise by the Constitution.
3. This Committee shall present nominations to the Executive Board to fill the vacancies of any of these offices, as set forth in Item 2 above, if vacancies occur in these offices between Annual Sessions, unless otherwise provided for by the Constitution.

F. Program/Registration Committee.

1. This Committee shall be composed of three members who shall serve three years. One-third to be elected annually. The one rotating off shall serve as Chairman.
2. This Committee shall arrange the program for the Annual Associational Meeting.
3. This Committee shall work closely with the Director in planning the Annual Meeting schedule and scheduling speakers.
4. The program shall be completed no later than thirty days prior to the Annual Meeting.
5. This Committee shall act as the Registration Committee on the days of the Annual Meeting. A report of the number of messengers and visitors shall be made to the Annual Meeting.

G. Associational Council.

1. This Committee shall be composed of the Program Directors and the Director, who shall act as Chairman.
2. This Committee shall plan and schedule the program work of the Association.
3. This Committee shall prepare a calendar of activities, based on the Associational year, in a manner that will assure the most effective coordination of the Association's effort and present this calendar

for adoption at the Executive Board meeting prior to the Annual Meeting.

4. This Committee shall meet at the call of the Director.

H. Missions Committee.

1. This Committee shall be composed of at least 5 members with at least one member being an active pastor.

2. This Committee will continually survey the community to determine what, if any, mission activities may be met through the cooperative efforts of the churches and to report their findings in writing to the Executive Board.

3. All mission activities, such as Mission Vacation Bible School, Fellowship Bible Classes, starting new Sunday Schools and churches, migrant workers, resort ministries, and others shall be under the supervision of this Committee as directed by the Executive Board.

4. This Committee shall be responsible for the enforcement of Article III, Section 2 and 3.

a. All applications for churches seeking fellowship with this Association will be processed by this Committee and their findings and recommendations for acceptance or rejection of a church shall be made to the Executive Board.

b. This Committee shall oversee the watchcare period of a church seeking and approved for membership.

c. This Committee shall investigate all charges made against member churches that may be in violation of Article III, as directed by the Executive Board.

I. Pastor/Church Relations Committee.

1. This Committee shall be composed of the Director, two lay persons and two pastors.

2. The Committee shall meet at the call of the Director.

3. This Committee shall act as a mediating and advisory body to a church and/or pastor in the event of a misunderstanding and/or a breakdown in communication between said church and pastor.

4. As a source of mediation, this Committee shall reach no public decision. The Committee shall act as mediator only when its services are desired and requested by an officer of the church and/or the pastor. The Committee Members shall not act individually except as directed by the Committee.

5. The Director, upon receipt of information that a crisis situation exists in a church, may request a discrete inquiry be made, at which time if a serious condition is determined to exist, suggest to the parties the availableness of this Committee, reminding the church and pastor of this Committee's service.

6. This Committee shall have the responsibility of acting under the provisions of Article III, Section 3 and 4 as directed by the Executive Board.

J. Evangelism Committee.

1. This Committee shall be composed of five members.

2. This Committee shall direct and promote a perpetual program and spirit of evangelism throughout the Association.
 3. This Committee shall be responsible for all Associational-wide evangelistic activities. The Executive Board shall define what activities shall be considered evangelistic.
- K. Ordination Committee.
1. This Committee shall be composed of three members. One shall serve as chairman and the others shall be recording secretaries.
 2. This Committee shall, upon request of a local church, arrange and conduct an ordination council for a candidate for the gospel ministry or the deaconship.
 3. The Ordination Council shall be composed of this Committee, all pastors and deacons of the churches of the Association.
 4. The Chairman of this Committee shall moderate the Council examination.
 5. This Committee shall report the Council proceedings to the Associational office in writing. This report will include the recommendation of the Council. This recommendation will then be composed into a letter which will be sent to the church representing the Association's recommendation to that church.
 6. The recommendation of the Association is not binding upon the local church. The church will act on the recommendation as it desires. If the church action is considered in violation of Article III, this Committee will so report to the Executive Board for action.
 7. This Committee shall conduct the Council examination in accordance with the Executive Board's guidelines.
- L. Place and Preacher Committee:
1. This Committee shall be composed of three members.
 2. This Committee shall determine the meeting place of the Annual Associational Meeting following the administrative procedure set forth by the Executive Board.
 3. This Committee shall select the speaker and alternate speaker for the Annual Associational sermon following the administrative procedures set forth by the Executive Board.
- M. Memorial Committee.
1. This Committee shall be composed of three members.
 2. This Committee shall plan and present at the Annual Meeting, a memorial service honoring church members who have departed this life during the previous Associational year.
- N. Dedication Committee.
1. This Committee shall be composed of five members, with three acquired to form a quorum.
 2. This Committee shall select for recommendation to the Executive Board, persons (living or deceased, pastors and/or church staff, Associational or denominational workers) who have distinguished themselves by service to the Association and are considered worthy to

be honored by the Association.

3. This Committee is to report to the Executive Board no later than the meeting prior to the Annual Meeting a written report which shall include:
 - a. the name(s) of the person(s)
 - b. an account of the work felt to be significant
 - c. a suggested method of honoring the person(s)
 - d. or a report stating no one should be considered this year
- O. Resolutions Committee.

1. This Committee shall be composed of three members.
2. This Committee will function during the Annual session of the Association.
3. Resolutions for association approval will be made to the association on the first day and referred to this Committee for study and to report back on the second day of the Annual Meeting. Those who plan to present resolutions to the Association are urged to present these to the Resolution Committee in writing prior to the first meeting day, if possible.
4. This Committee will give each resolution careful consideration and act on each in a suitable manner which shall include the privilege of:
 - a. rewording the original statement
 - b. drafting a substitute resolution
 - c. requesting a study be made before action is taken by the Association.
5. A resolution may be introduced to the Association on the second day without going through the Resolutions Committee provided this presentation action is approved by two-thirds of the representatives present and voting.
6. This Committee will also originate resolutions of appropriate nature present these along with other resolutions to the Annual Session.

Section 5. The various committees shall meet at the call of the committee chairman, or the Moderator, or the Director, or as specifically set forth in the Constitution.

Section 6. The various committees may request additional members be added to their committees for specific purposes. The Moderator shall make these additional placements of personnel from the Executive Board.

ARTICLE IX — AMENDMENTS

This constitution may be amended at the annual meeting of the Association by a two-thirds vote of the majority of the registered representatives voting on the second day of the Annual Meeting, at a time provided for by the Program Committee, provided the proposed amendment has been presented to the Executive Board, in writing, thirty days prior to the Annual Meeting, and provided the proposed amendment is read to the Association on the first day of the Annual Meeting.

**PROCEEDINGS
OF THE
SANDY RUN BAPTIST ASSOCIATION
NINETY-FOURTH ANNUAL SESSION**

**Monday, October 24, 1983
Goode's Creek Baptist Church, Mooresboro, N. C.**

1. The Ninety-Fourth Annual Session of the Sandy Run Baptist Association met with the Goode's Creek Baptist Church, Mooresboro, North Carolina, Monday, October 24, 1983, opening at 6:30 p.m., with the registration of representatives and guests.

2. The meeting was opened with the choir, composed of many from various churches and led by Mr. Curt Frederick, Minister of Music and Youth, Florence Church, singing "Let All the World in Every Corner Sing."

3. Mr. Frederick then led the congregation in the opening hymn, "Come, Thou Fount of Every Blessing."

4. Dr. Wayne H. Blackwood, pastor of Bethel Baptist Church and Moderator of the association, called the association to order and welcomed everyone to the Ninety-Fourth Annual Session.

5. The Reverend J. Hubert Street, pastor of the host church, welcomed everyone to Goode's Creek Church.

6. The Reverend C. David Jones, pastor of Fairview Church, presented a devotional thought using as his text, Acts 2:44, and led in prayer.

7. The Parliamentarian, the Reverend Philip D. Bailey, pastor of the Temple Church, moved that those messengers who were registered in this session and in the following session be constituted as the Ninety-Fourth Annual Session for the transaction of business. Motion was seconded and carried.

8. The Reverend David A. Jones, pastor of the Gray's Creek Church and Chairman of the Program-Registration Committee, presented the following agenda to the session and moved for its adoption as the program for the Ninety-Fourth Annual Session. Motion was seconded and carried.

**SANDY RUN BAPTIST ASSOCIATION
PROPOSED AGENDA
94th ANNUAL SESSION
Monday, October 24, 1983
GOODE'S CREEK BAPTIST CHURCH
Mooresboro, N. C.**

6:30 p.m. REGISTRATION
6:45 p.m. DEVOTIONAL PERIOD

Call to Worship:

"Let All the World in Every Corner Sing" Associational Choir
Hymn of Praise: "Come, Thou Fount of Every Blessing" No. 13

- Call to Order.....Dr. Wayne Blackwood
 Welcome to the 94th Annual Session.....Dr. Wayne Blackwood
 Welcome to the Goode's Creek ChurchRev. Hubert Street
 Devotional Thought and Prayer Rev. C. David Jones
- 7:00 p.m. PARLIAMENTARIAN'S CALL TO CONSTITUTE THE 94th
 ANNUAL SESSION OF THE
 SANDY RUN ASSOCIATIONRev. Phillip Bailey
- 7:03 p.m. PRESENTATION OF
 ANNUAL PROGRAM AGENDA Rev. David A. Jones
- 7:05 p.m. INTRODUCTION OF NEW
 CHURCH PERSONNEL.....Rev. A. Graham Brooks
- 7:10 p.m. BUSINESS SESSION
 Annuity Board Report.....Rev. Walter Boone
 Dedication Committee Report Rev. B. M. Strickland
 Resolutions Briefing.....Rev. Otis J. Wheelhouse, Jr.
 Missions Committee Report.....Rev. Raymond Whitfield
 Finance Committee Report Rev. A. Graham Brooks
 Proposed Budget 1983-1984..... Rev. A. Graham Brooks
 Nominating Committee Report..... Mrs. James Davis
 Properties Committee Report..... Rev. Malone Thomason
- 7:40 p.m. STAND UP - SAY HELLO
 HYMN: "I Will Sing the Wondrous Story" No. 55
- 7:45 p.m. PROGRAM REPORTS
 Woman's Missionary UnionMrs. Billy V. Hardin
 Brotherhood..... Rev. Carl Street
 Music Mr. Curt Frederick
 Church Training.....Rev. Herman Hicks
 Sunday SchoolRev. Otis J. Wheelhouse, Jr.
- 8:40 p.m. REGISTRATION REPORT Rev. David A. Jones
- 8:43 p.m. HYMN: "I Will Sing of My Redeemer" No. 465
- 8:48 p.m. MODERATOR'S ADDRESS
 Introduction of the Speaker
 Choral Worship:"Be Thou My Vision" Mr. Curt Frederick
 Associational Choir
 MESSAGE:Dr. Wayne Blackwood
- DISMISS TO THE BETHANY BAPTIST CHURCH,6:30 P.M.,
 Tuesday, October 25, 1983

94th ANNUAL SESSION

Tuesday, October 25, 1983
 BETHANY BAPTIST CHURCH
 Forest City, N. C.

- 6:30 p.m. REGISTRATION
- 6:45 p.m. DEVOTIONAL PERIOD
 Instrumental Prelude: "La Paix" and "La Re'jouissance"
 Martha Wilder and Mack McKeithan - Trumpets

Call to Worship:

- “Come Thou Fount of Every Blessing” Associational Choir
Hymn of Praise: “O For A Thousand Tongues to Sing” No. 69
Call to Order.....Dr. Wayne Blackwood
Welcome to Bethany ChurchRev. Glenn Rushing
Devotional Thought and Prayer Rev. David A. Jones
Introduction of New Church Personnel.....Rev. A. Graham Brooks
7:00 p.m. MEMORIAL SERVICERev. Hubert Street
7:10 p.m. BUSINESS SESSION
Dedication Committee Rev. B. M. Strickland
Budget Approval.....Rev. A. Graham Brooks
Place and Preacher Committee.....Rev. Otis J. Wheelhouse, Jr.
Election of Moderator and Vice-President Rev. J. Wheelhouse, Jr.
Miscellaneous Business
7:35 p.m. HYMN: “Take My Life and Let It Be” No. 373
7:40 p.m. DIRECTOR OF MISSIONS ADDRESS
Introduction of the Speaker Rev. David A. Jones
Address.....Rev. Otis J. Wheelhouse, Jr.
8:00 p.m. INSTITUTIONAL REPORTS
8:45 p.m. REGISTRATION REPORT Rev. David A. Jones
8:47 p.m. HYMN: “How Firm A Foundation” No. 383
8:52 p.m. ANNUAL SERMON
Introduction of the Speaker Rev. B. M. Strickland
Choral Worship: “My Faith Has Found a Resting Place”
Associational Choir Mr. Curt Frederick
ANNUAL SERMON:..... Rev. Arthur Collum
9:35 p.m. SPECIAL AWARDS
PRESENTATIONRev. Otis J. Wheelhouse, Jr.

ADJOURNMENT OF THE 94th ANNUAL SESSION
OF THE
SANDY RUN BAPTIST ASSOCIATION

9. The Reverend A. Graham Brooks, pastor of the First Broad Church and Vice Moderator of the association, introduced the new pastors and church staff in the association present at this session. Pastors recognized were: Reverend Keith Dixon, Prospect; Reverend Donnie R. Therrell, Walls; Reverend Michael A. Gay, Adaville; Reverend Bobby Winebarger, Drury Dobbins; Reverend Robert T. Parsons, Jr., Race Path; Reverend Ed Frye, Gantt’s Grove; Reverend Robert W. Haynes, Mt. Olivet; Reverend Lee Causby, Jr., Victory; Reverend C. David Jones, Fairview; Reverend Raymond Byrd, Hick’s Grove; Reverend H. Frank Hoyle, Jr., Mt. Harmony; and Dr. Henry B. Estes, II, Haynes Memorial. Church Staff recognized was Reverend Pharis M. Bailey, Gray’s Creek. After the introductions, Reverend Brooks offered the right hand of fellowship and welcome to these new workers.

10. The Moderator asked any visitors present to stand and be recognized. There were none.

11. The Moderator called the association into its first business session.
 - A. Annunity Board: The Reverend Walter E. Boone, the Annunity Board representative for the association, presented the Annunity Board report. He stressed the necessity of each church having adequate coverage for their pastors and staff members.
 - B. Dedication Committee: Reverend B. M. Strickland, pastor of the Broad River Church and Chairman of this committee presented the names of the Reverend W. T. Luckadoo and Mrs. Alva Marchman to which the 1983 Annual Minute Book would be dedicated, and stated that the vote on this recommendation would be taken on the following evening.
 - C. Resolutions Committee: The Director of Missions, Reverend Otis J. Wheelhouse, Jr., referred to the procedures for making resolutions, as presented in the Advance Book of Reports.
 - D. Missions Committee: Reverend Raymond Whitfield, pastor of the Big Springs Church and Chairman of this committee, presented the Missions Committee report and made the following motions:
 - (1) That the Liberty Baptist Church be accepted into full fellowship of this association following the expiration of the Watchcare period on January 31, 1984. Motion was seconded and carried.
 - (2) That the Victory Baptist Church be accepted into full fellowship of this association following the expiration of the Watchcare period on September 28, 1984, provided the Executive Board finds the final report of this committee at the September meeting of the Executive Board to be acceptable to the Board. Motion was seconded and carried.
 - E. Finance Committee: Reverend Graham Brooks, chairman of this committee, presented the Finance Committee report which was accepted. He then presented the proposed associational budget for 1983-84. This was given as information with the vote coming the following evening.
 - F. Nominating Committee: Motion was made that the report of this committee, as appearing in the Advance Book of Reports, be accepted. This motion was seconded and carried.
 - G. Properties Committee: Acting for the chairman, Reverend Wheelhouse made a motion that the report of this committee as appearing in the Advance Book of Reports be accepted. This motion was seconded and carried.
 - H. Trustees Report: Mr. Raymond R. West, Chairman, presented the Trustees report and moved for its adoption. Motion was seconded and carried.
 - I. The Moderator called for any miscellaneous business. Reverend Eugene Passmore, pastor of Campfield Memorial Church and the association's Stewardship Chairman, gave a report on Cooperative Program giving.

12. Moderator Blackwood called upon the Vice Moderator, Reverend Graham Brooks, to preside.

13. Mr. Curt Frederick led in the congregational hymn, "I Will Sing the Wondrous Story."

14. Reverend Brooks called for the program reports:

A. Woman's Missionary Union: Mrs. Billy V. Hardin, member of Bethany Church and Associational WMU Director, presented this report. Report was adopted.

B. Brotherhood: Reverend Carl Street, pastor of the Wilson Church and Associational Brotherhood Director, presented this report. Report was adopted.

C. Music: Mr. Curt Frederick, Minister of Music and Youth Florence Church, and Associational Music Director, presented this report. We appreciate those singing in the choir for this annual meeting. Report was adopted.

D. Church Training: Reverend Wheelhouse presented this report, in the absence of Reverend Herman Hicks, associational Church Training director. Report was adopted.

E. Sunday School: Reverend Wheelhouse presented this report since the position of associational Sunday School director is presently vacant. Report was adopted.

15. Reverend David A. Jones, Chairman of the Registration Committee, reported 234 messengers and 40 visitors had registered.

16. The Vice Moderator called on Reverend John H. Clark, Jr., pastor of Piney Mountain Church to lead in prayer.

17. Mr. Frederick led in the congregational hymn, "I Will Sing of My Redeemer."

18. Mr. Harl Owens, Deacon, Bethel Church, introduced Dr. Wayne H. Blackwood, Moderator, for the Moderator's Address.

19. Mr. Frederick then led the choir in singing of "How Great Thou Art."

20. Dr. Wayne Blackwood brought the message, using as his text Esther 4:5-17, and opened with prayer. We sometimes question God about things that have happened. We want to say, "Lord, do you care." Who knows, but for just such a time as this God has called you. In our scripture, we hear Mordecai raising the question to Esther. It is the story of God's protective care of his people—doesn't

people—doesn't tell anything of her Jewish heritage. It was against the law to go into the king unless he had first called you. Because of her great position, she has a great responsibility. Any Christian who has received the blessing of God and as individuals has received salvation, has a great responsibility. It is hard work. It is difficult work. It is risky, but for us, if we are going to succeed, we must answer the call of God. We have been called for just a time as this. If Esther were to go in and plead the case of the Jewish people, she would expose herself and would leave no doubt in the minds of the people around her that she was as Jew. She had a reason to be afraid but she also had an obligation to take a stand for her people. She had an obligation to take a stand and we have

an obligation to take a stand for Jesus Christ. We deem to be called children of God. We then have an obligation to let others know we are not of this world. How many times have you shown the Lordship of Jesus in your life. It is so easy to hold back and not witness when we are in the company of unbelievers. We want peace. We have the obligation to make Christ the Lord of our priorities. We are living in a time when the work of the Lord is put on the shelf. We are more concerned about ourselves. We need to realize that we have an obligation, that Jesus Christ and his work have top priority. We need him to be top priority in our lives. We have an opportunity to reach the world as never before. We have greater resources. We have the opportunities—our problem is that sometimes we let them go by. If we don't take our opportunities, God will raise up others who are ready and will make use of the opportunities. Who knows, perhaps God has raised us up for just such a time as this. Dr. Blackwood then led in prayer.

21. The Moderator adjourned the meeting to meet with the Bethany Church the following evening.

22. Reverend Bobby Winebarger, pastor, Drury Dobbins Church led in the closing prayer.

SECOND SESSION

23. The Second Session opened at 6:30 p.m., at the Bethany Church, Forest City, N. C., with the registration of messengers and guests.

24. The meeting was opened with a call to worship by the associational choir, "Come Thou Fount of Every Blessing" led by Mr. Curt Frederick.

25. The congregation was led in the singing of the hymn, "O For A Thousand Tongues to Sing" by Mr. Frederick.

26. The annual session was called to order by Moderator Wayne H. Blackwood.

27. Dr. Blackwood expressed his appreciation to the Bethany Church for the use of their facilities.

28. Reverend Glenn Rushing, pastor of the host church, welcomed the association to Bethany Church.

29. The Reverend David A. Jones, pastor of Gray's Creek Church, presented a devotional thought using as his text, Genesis 1:1 and John 1:1, and led in prayer.

30. Vice Moderator Graham Brooks asked if there were any new pastors or staff members who had not been present the previous meeting. There were none.

31. Reverend Brooks made an announcement concerning Reverend Donald A. McLellan, pastor of the Maryborough Baptist Church, Maryborough, Queensland, Australia, a visiting evangelist who would be holding services in three of our churches.

32. The Moderator asked if there were any visitors. Mr. Charles Tanner of the Baptist Childrens Home stood and was welcomed. Dr. Blackwood indicated there would be time later in the program for institutional representatives.

33. Reverend J. Hubert Street, pastor of Goode's Creek Church, led the annual Memorial Service. His scripture reading was Revelation 14:13 and Hebrew 12:1-2. He shared a beautiful poem and led in prayer.

34. Second Business Session:

A. Dedication Committee: Reverend Broughton M. Strickland, Chairman, made a motion, seconded by this committee, that the 1983 Annual Minutes be dedicated to the Reverend W. T. Luckadoo and Mrs. Alva Marchman. There were no other nominations from the floor. Motion carried.

- (1) Dr. Blackwood asked Reverend Luckadoo to stand and be recognized. Mrs. Marchman was not present.
- (2) Dr. Blackwood read a note from Mrs. Mabel Cargill, and requested that this note be included in the printed minutes as follows:

Greenville, S. C.
October 22, 1983

Dear Friends of Sandy Run Association,

What a great honor you have accorded me in letting me share in the dual dedication of the 1982 Minutes. This recognition cannot be measured in gold or silver. I cannot express in words my deep gratitude for this very kind surprise. How grateful I am to my loving God that He offered me the opportunities and years of service in my younger life.

It is quite a coincidence that Rev. M. B. Blanton and I both grew up in the town of Cliffside. I could not have shared honors with a more dedicated and respected servant of the Lord.

My thanks to you, and may God continue to bless and guide Sandy Run Association.

Sincerely,
Mabel B. Cargill

- B. Finance Committee: Reverend Graham Brooks, Chairman, moved for adoption the proposed budget for 1983-84 which had been presented the previous evening. The motion was seconded. Discussion was called for. Reverend Robert Parsons, pastor, Race Path Church, asked about the amount budgeted for the various programs. Reverend Brooks replied that each of the program leaders were on the Finance Committee and that they were in agreement with the budget. There was no further discussion. The Vice Moderator called for the vote. The budget was adopted without opposition.
- C. Place and Preacher Committee: Reverend Wheelhouse, acting for this committee, stated that this report had been inadvertently omitted from the Advance Book of Reports, and moved that the Ninety-Fifth Annual Session of the Sandy Run Baptist Association be held on Monday, October 29, 1984, with the Cliffside Church, Cliffside, and on Tuesday, October 30, 1984, with the Concord Church, Bostic. The preacher for the Annual Sermon will be the Reverend Broughton M. Strickland, pastor of the Broad River Church, with the Reverend Ronald W. McSwain, pastor of the Mt. Pleasant (C) Church as the alternate. This report was adopted.

D. Election of the Moderator and Vice Moderator: Reverend Otis Wheelhouse, representing the Nominating Committee presented nominations for Moderator and Vice Moderator. He stated that Dr. Blackwood has served the association faithfully and well for the past two years and the Constitution does not allow him to serve another continuous term. Nominations therefore are:

- (1) The Reverend A. Graham Brooks was nominated and seconded as Moderator. No further nominations were received from the floor. Reverend Brooks was elected by acclamation.
- (2) The Reverend Paul T. Brock, pastor, Shiloh Church, was nominated and seconded as Vice Moderator. No further nominations were received from the floor. Reverend Brock was elected by acclamation.

E. Miscellaneous Business: The Baptist State Convention of North Carolina recognized the churches that had reached the goals of Phase I of the Bold Missions Thrust effort, began in 1977 and ending in 1982. Certificates were presented to the churches by Reverend Wheelhouse for the State Convention (see Recognitions and Awards.)

35. Mr. Curt Frederick led the congregation in the singing of the hymn, "Take My Life and Let It Be."

36. Reverend David A. Jones, pastor, Gray's Creek Church, introduced Reverend Otis J. Wheelhouse, Jr., Director of Missions, for the Director's Address. The scripture reading was from Joshua 4:5-7; Exodus 3:15; Matt. 26:13; 1 Cor. 11:23-26; 1 Cor. 15:58. (This message is included as part of the printed annual minutes.)

37. Moderator Blackwood recognized representatives of the agencies and institutions of the Convention.

A. Mr. Charles Tanner brought greetings from Dr. Blackwell of the Childrens Homes.

B. Mrs. Polly Branch, member of Florence Church and associational Baptist Hospital representative, presented that report. Mrs. Branch said churches are not still taking a Mother's Day offering for the hospital, but this offering is now included in the North Carolina Baptist Missions offering and urged the churches to remember this when taking this offering.

C. Reverend W. Vann Carroll presented the report on the Biblical Recorder. The Recorder does a good job of providing us with vital information and churches whose members subscribe to the Recorder do a better job of support for the Cooperative Program. It's good to be well informed.

D. Reverend Dan Straw, pastor, Florence Church, on behalf of Mr. Henry Stokes, made an announcement concerning the scholarship program of the Carson-Newman College, and asked all our young people to consider attending a Baptist college.

38. Reverend David A. Jones reported for the Registration Committee. For this second evening of the annual meeting, 192 messengers, 37 visitors and 1 state representative had registered. Dr. Blackwood expressed appreciation to all those assisting with the registration each night.

39. Dr. Blackwood welcomed the Liberty Church and the Victory Church into the association, following the action taken the previous evening.

40. Reverend Wheelhouse presented the following resolution:

WHEREAS, we have had a great associational meeting, and
WHEREAS, we were welcomed into our host churches and they
graciously have met all our needs,

THEREFORE, BE IT RESOLVED, that we express our thanks to the
Goode's Creek Baptist Church of Mooresboro, and the Bethany Baptist
Church of Forest City, for their warm welcome.

BE IT FURTHER RESOLVED, that we express our thanks to those
workers from the Goode's Creek Baptist Church and the Bethany Baptist
Church who with courteous manner and eagerness helped us to park and
to register the messengers and visitors to this annual session.

This resolution was approved by the messengers.

41. Mr. Frederick led in the congregational hymn, "How Firm a
Foundation."

42. The Moderator expressed appreciation to the choir and the
instrumentalists for presenting a fine program of music.

43. Reverend B. M. Strickland introduced Reverend Arthur M. Collum, pastor,
Trinity Church, for the Annual Sermon. Reverend Strickland read the
scriptures, John 5:1-16.

44. Mr. Frederick then led the choir in the singing, "My Faith Has Found a
Resting Place."

45. Reverend Arthur Collum's text for his message was from John 5, as read
by Reverend Strickland. Consider four things in this miracle. 1) Look at the
place where it occurred. 2) See the patient. 3) See the power of the Saviour. 4)
See the problems encountered. First, Bethesda means mercy house. It was a
compassionate place. It was a place of mercy. It was a conspicuous place. You
cannot cover up a place of mercy. This ought to describe every church. It was a
charitable place. It had five porches. No one was ever turned away. Love that is
genuine will always draw that person who feels unloved. Does this describe my
life and yours? Does this describe your church? When we start being what we
are, His body, we become attractive. Secondly, look to the patient. He was there
because of sin. Jesus told him to go and sin no more. Vs. 3-4 indicates he had
become very selfish. Only one could get into the water in time. The rest fell back
in envy and hatred. He had lost hope. He had been there 38 years. In our
country there are people who have lost hope. You and I who know Jesus as
Saviour . . . take them as hopeless when we ought to call to them. That person
who is most hostile, most repulsive, may be the hardest to reach. Thirdly, see
the power of the Saviour. Jesus focused on one man. Vs. 6, will you be made
whole. How many at the door of our churches have never been treated with
kindness and compassion. We look at their circumstances and conditions and
we withdraw from them. The hopeless need Jesus wherever they are found.
Silly question—will you be made whole. This is a question of priorities. We
need to get our priorities right. The man blamed someone else for his condition.

He had no one to help him. I couldn't do this because . . . We answer the same. Vs. 8, Jesus ignored his excuses. Jesus answered, here you are trusting in a puddle and I want to give you the fountain of life. Jesus will say trust me, try me, depend on me. Fourthly, the problems encountered. Vs. 9, he got up. He had to make a new start in life. When we as individuals are making a new start, those closest to us will often be our greatest hindrances. If we (can) get over it (salvation), we never got in it (water of life). His friends not only tried to discourage him, but his denomination jumped on him. We innocently discourage people. Jesus appeared to him. Jesus will never leave us out on a limb and saw it off. Ask yourself this. Where am I right now? On the porch, looking into a puddle when the fountain of life is bubbling over in my life? Do I blame my failure on others? Are you blaming someone for your failures? In what or in whom are you putting your trust? Is it your family, your church, your denomination? Jesus would say to us, rise up, take up your bed and start again.

46. Moderator Blackwood commented that Reverend Collum had gotten down in the corn crib and shucked corn.

47. Reverend Wheelhouse then presented special awards in the area of church study courses for the year 1982-83. The Sunday School award was received by the Florence Church and the Church Training award was received by the Bethel Church. An award in the area of overall study courses studied was presented to the Wilson Church.

48. Reverend Wheelhouse presented to the Moderator, Dr. Wayne H. Blackwood, a plaque of appreciation for his service as Moderator for the past two years. Dr. Blackwood said it was a joy for him to have served as moderator for these past two years, and he appreciated the Bethel Church allowing him the time to do this. "If I have helped you, give God the glory. If I have hurt you, please forgive me," was Dr. Blackwood's wish.

49. Dr. Blackwood turned the leadership of the association over to Reverend Graham Brooks. Reverend Brooks congratulated Dr. Blackwood on a job well done and pledged himself to serve to the best of his ability.

50. Reverend Brooks called Reverend Paul Brock to the platform. Reverend Brock expressed his appreciation for the honor bestowed upon him by being elected Vice Moderator and promised to serve as best he can.

51. There being no further business and the program having ended, the meeting was adjourned with prayer.

MESSENGERS TO THE ANNUAL SESSION

(1-Attended first session; 2-Attended second session;
1-2-Attended both sessions)

- ADAVILLE: Rev. Michael A. Gay (1-2), Mrs. Dorothy Hutchins (2), Mrs. Carolyn M. Smart (1-2), Ray Smart (1-2)
- ALEXANDER: Mrs. Ethel P. Carroll (1-2), Rev. R. J. Hogan (1-2), H. P. Lowdermilk (1-2), Mrs. Virginia Lowdermilk (1-2), Mrs. Helen Price (1-2), Robert Rogers (1-2), Mrs. Hazel Wall (1-2), Mrs. Estelle Wilkerson (1-2)
- BETHANY: Mrs. Gleena Bright (2), Mrs. Carolyn Hardin (1), Dan Huskey (2), Mrs. Freda Huskey (2), Elbert Morrow (2), Mrs. Etta Morrow (2), Rev. Glenn Rushing (1-2)
- BETHEL: Dr. Wayne H. Blackwood (1-2), Manley Forbes (1-2), Mrs. Virginia Forbes (1-2), Norris Gornto (1), Mrs. Katie Hamrick (1-2), Rev. Carroll Kirby (1), Mrs. Aileen Morehead (1-2), Harl Owens (1-2), Donie Smith (1-2)
- BIG SPRINGS: William F. Cone (1-2), Mrs. Louise Gettys (1), Hoyle Gold (1-2), Rev. Raymond Whitfield (1-2)
- BOSTIC FIRST: Mrs. Wilburn Bradley (1-2), Mrs. Bertha Miller (1), G. B. Miller (1), Mrs. Lillie McKinley (2), James Rabb (2), Cecil Swink (1-2), Rev. Randy Wadford (1-2), Fred G. Wright (1-2), Mrs. Fred G. Wright (1-2)
- BROAD RIVER: Rev. Broughton M. Stickland (1-2), Mrs. Hazel Strickland (1-2), Broadus Turner (1-2)
- CALVARY: Mrs. Daisy Cabaniss (2), Rev. S. Guy Cabaniss (1-2), Mrs. Marjorie Jones (1-2), Mrs. Annie Womick (2)
- CAMP'S CREEK: Rev. B. R. Holbrook (2), Mrs. Tawainee Humphries (1-2), Mrs. Elaine Ivey (1-2), Randy Ivey (1-2), Dever Jolley (1-2), Mrs. Wanda Womack (1-2)
- CAMPFIELD MEMORIAL: Rev. W. T. Luckadoo (2), Rev. Eugene Passmore (1-2), Fay Toney (1), Mrs. Geneva H. Toney (1), Grady Toney (1)
- CANE CREEK: Glenn Lane (2), Mrs. Irene Lane (2)
- CAROLEEN: Mrs. Sarah H. Jolley (2), Rev. Bobby Jones (2), J. R. McDaniel (1), Mrs. Rosley Mitchell (1-2), Charlie L. Queen (1-2)
- CHASE: Neal Sansing (1-2)
- CLIFFSIDE: Mrs. Peggy Hamrick (2), W. F. Sisk (1-2), Mrs. W. F. Sisk (2), Rev. William A. Stroud (1)
- CONCORD: Furman Lowery (1-2), C. C. Merck (1-2), Jack Pitman (1-2)
- CORINTH: Rev. Cecil Cothran (1-2), Rev. I. Ad Hopper (1-2), Mrs. Ruby Martin (1-2), Wilbur Martin (1-2), Russell Reep (1-2), Burlan White (1-2), Mrs. Burlan White (1-2)
- DRURY DOBBINS: Jerry Bridges (1-2), Mrs. Joyce Bridges (1-2), Mrs. Carmen Butler (1), Johnnie Butler (1-2), Mrs. Janie Doty (1-2), Rev. Bobby Winebarger (1)
- FAIRVIEW: Rev. C. David Jones (1), Mrs. Lisa Jones (1-2), Miss Carol VanDyke (1-2), Mrs. Gail VanDyke (2), Mrs. Mary Ann VanDyke (1), Mrs. Janie Yelton (1-2)

FIRST BROAD: Rev. A. Graham Brooks (1-2), Albert Petty Jr. (2), Mrs. Donna Petty (2), Mrs. Libby Queen (1), Ben Queen, Jr. (1), Mrs. Martha Toney (1), Max Toney (1)

FLORENCE: Mrs. Frances Byers (1-2), W. V. Carroll (1-2), Mrs. W. V. Carroll (1-2), Curt Frederick (1-2), Mrs. Linnie Hammond (1-2), Mrs. Iola W. Johnson (2), Miss Martha J. McFarland (2), Mack McKeithan (1-2), Rev. Dan Straw (2)

FLOYD'S CREEK: Mrs. Meredith Burleson (1), R. S. Burleson (1), Miss Doris McEntire (1-2), James Scruggs (1-2), Mrs. James Scruggs (1-2)

FOREST CITY FIRST: Rev. Walter E. Boone (1)

GANTT'S GROVE: Mrs. Ruth Atkins (1), Rev. Ed. Frye (1), Mrs. D. E. Frye (1), Mrs. Evelyn Goode (1), Bob McKinney (1), Mrs. Alice McKinney (1), Mrs. Rita Street (1)

GLENWOOD: Mrs. Pearl Hensley (1-2), Mrs. Rachel Hodge (1-2), Rev. Melvin W. Stallings

GOODE'S CREEK: Mrs. Minnie Lee Honeycutt (1), Mrs. Joyce Hutchins (1-2), Mrs. Edith McCraw (1-2), Rev. Hubert Street (1-2)

GOODE'S GROVE: W. Robert Blanton (1), Lola Mae Hawkins (1), Mrs. Joyce Hensley (1), Larry M. McCullough (1-2), Mrs. Linda C. McCullough (1-2)

GRAY'S CREEK: Mrs. Sandra Dobbins (1), Rev. David A. Jones (1-2)

HARMON STREET: Mrs. Charlie Blackwell (1), Mrs. Nell Dotson (1-2), Mrs. Dorothy Green (2), Mrs. Irene Head (1-2), Mrs. Jean Owens (1-2), Mrs. Virginia Wright (1-2)

HARRIS FIRST: Hix Bailey (1), Vinson A. King (1), Clarence Owens (1), C. Y. Turner (1), Rev. Ed White (1), Mrs. Ed White (1)

HAYNES MEMORIAL: Dr. Henry B. Estes, II (1-2), James Goode (1-2), Mrs. Jewel E. Smith (1), Lionel T. Smith (1)

HENRIETTA FIRST: Mrs. Myrtle Lowery (1-2), Mrs. Ruth Whitaker (1-2), Rev. James Yelton (1-2), Mrs. Margaret Yelton (1-2)

HICK'S GROVE: Rev. Raymond Byrd (1-2), Mrs. Barbara Gardner (1-2), T. B. Godfrey (1), Detroy Henderson (1-2), Mrs. Detroy Henderson (1), Mrs. Margaret West (1-2), Raymond R. West (1-2)

HIGH SHOAL: Rev. John B. Creech, Sr. (1-2), Clinton Greene (1), Virgil Wall (1)

LIBERTY: David Downey (1)

MT. HARMONY: Mrs. Linda Allen (1), Ronnie Allen (1-2), Mrs. Ruth Arrowood (1-2), Rev. Frank Hoyle (1-2), Mrs. Elsie Morrow (2), Arbra Toney (1-2), Mrs. Hester Toney (1-2)

MT. LEBANON: Rev. Z. Miller Freeman (1), Mrs. Lillie McCurry (1), Mrs. Clara Padgett (1)

MT. OLIVET: Rev. Robert Haynes (1-2)

MT. PLEASANT (C): Garland Jolley (1-2), Mrs. Garland Jolley (1-2), Rev. Ronald McSwain (1-2), Mrs. Ethel Ray (1-2), Mrs. Ida Simmons (1), Shull Whitaker (1-2), Mrs. Shull Whitaker (1-2)

MT. PLEASANT (R): Mrs. Ruth Hodge (1-2), Mrs. Louise Holland (1-2), Yates Holland (1), Mrs. W. R. Wells (1-2)

MOUNTAIN VIEW: E. N. Lovelace (1), Mrs. Charles Ray White (1)
PILGRIM: Claude Littlejohn (1-2), Troy Murray (1-2)
PINEY MOUNTAIN: Rev. John H. Clark, Jr. (1-2), Charles W. Padgett, Sr.
(1-2), Mrs. Frances Padgett (1-2)
PORES FORD: Mrs. Estalene Beaver (2), Mrs. Geraldine Clements (2), Mrs.
Jeanette Dills (2), Mrs. Muriel Henderson (2)
PROSPECT: Rev. Keith Dixon (1-2), Mrs. Alma Jolley (1-2), Mrs. Vernie Mae
Jolley (1-2), Mrs. Effie Mosteller (1-2), Elbert Munsey (1-2), Mrs. Ruby Wood
(1-2)
RACE PATH: A. E. Bailey (1-2), Mrs. Earl Baldwin (1-2), Mrs. Dorothy Brooks
(1-2), Z. W. Jolley (1), Mrs. Z. W. Jolley (1), A. D. Matheny (1), George
Matheny (1-2), Mrs. Marjorie Matheny (1-2), Mrs. Mary Pannell (1-2), Rev.
Robert T. Parsons, Jr. (1-2), Mrs. Mary L. Whitaker (1-2)
SANDY MUSH: Mrs. David Earley (1-2), Mrs. Iris Hardin (1-2), Mrs. Louise
Holland (1), Rev. Billy Holland (1), Rev. Joe Richards (1-2), Mrs. Mildred
Richards (1-2)
SANDY RUN: Mrs. Bertie Blalock (1-2), Burrell Blanton (1-2), Mrs. Ruby S.
Bridges (1), Wade Bridges (1-2), Rev. Timothy A. Hendrick (1-2), Evans
Lovelace (1-2), John Z. McBrayer (1), Mrs. Vanda Nesbitt (1-2)
SHILOH: Rev. Paul T. Brock (1-2), Mrs. Paul Brock (1-2), Heber Cole (1-2), Roy
McBrayer (1-2), Broughton Walker (1-2), Harvey Whitaker (1-2)
SMITH GROVE: Rev. Gary McNair (1-2)
SULPHUR SPRINGS: Greg Blake (1-2), Mrs. Ila Hopper (1-2)
TEMPLE: Rev. Philip D. Bailey (1-2), Mrs. Ethel Bradford (2), Emerson Lynch
(1-2), Mrs. Mozelle Lynch (1-2)
TRINITY: Harold Bishop (1-2), Forrest L. Carroll (1-2), Mrs. Louise Carroll (1),
Rev. Arthur Collum (1-2), Mrs. Saralyn Daves (1-2), Mrs. Ethel Gillespie (1-2),
Guy Gillespie (1-2), Arthur Yount (1-2)
VICTORY: Mrs. Diana Brooks (1), Wayne Brooks (1-2), Rev. Lee Causby, Jr.
(1-2), Johnny Limerick (1-2)
WALL'S: Billy Ayers (1-2), Mrs. Becky Ayers (1-2), Ralph Bridges (1), Mrs.
Cozette Coats (1-2), Rev. Don Therrell (1-2)
WILSON: Mal Mayse (1-2), Mrs. Gladys Mayse (1-2), Rev. Carl R. Street (1-2),
Alton Thompson (1-2)

IN MEMORIAM

ADAVILLE: Mrs. Oleta Queen.

ALEXANDER: Mr. Will Bradley, Mrs. Will Bradley, Mrs. Dorothy Nolan, Mr. Max Shell.

BETHANY: Mrs. Agnes Cole, Mr. Claude Daniel, Mr. Hardie Dodson (Deacon), Mrs. Gailey Fite, Mr. J. M. Hendrix, Mr. Andrew Jolley.

BETHEL: Mrs. Hester Green, Mr. Clyde Hawkins, Mr. Harry Hope, Mr. J. P. Jolley, Mrs. Edna Whisnant.

BIG SPRINGS: Mr. Johnnie Blanton, Miss Maudie Crow.

BOSTIC FIRST: Mr. Brown Barnett, Mrs. Emmalynn Gettys Corn, Mr. Alonzo Hendrix, Mrs. Nelson Root.

BROAD RIVER: Mr. Keith Gantenbein, Mrs. Lela McKinney, Mrs. Ruth Tate.

CAMP'S CREEK: Mr. Brodus Byars, Mr. Boyd Humphries, Mrs. Denver Jolley, Mrs. Maude Mintz.

CANE CREEK: Mr. Clyde Baker.

CAROLEEN: Mr. James Carver, Mr. Lewis Cleckley, Mrs. Myrtle Earley, Mrs. James Monroe Godfrey, Mrs. Ollie Kennedy, Mr. Bronlow Moore, Mr. Troy Ray, Miss Cora Roberson.

CHASE: Mr. Earl Curtis.

CLIFFSIDE: Mr. Void Bailey, Mr. Jason Greene, Mr. Myles Gettys Hardin, Mr. Horace Hamrick (Deacon), Mrs. Georgia Hawkins, Mr. D. B. Matheney (Deacon), Mr. Jackie Mode, Mr. Donnie Ruppe, Sr., Mrs. Era Wall.

CONCORD: Mr. Farris Bailey, Mr. Dewey Rhodes.

CORINTH: Mr. Carl Blanton.

CRESTVIEW: Mr. Horace Butler, Mr. Lemuel Henson, Mr. Will Ingle, Mrs. Mattie Johnson, Mr. Theodore Johnson, Mr. Raymond Owens, Mr. Carl Robbins, Mr. Max Whitlock.

DRURY DOBBINS: Mrs. Betty Clontz, Mr. Leonard White.

FAITH: Mr. Ferman Hardin.

FIRST BROAD: Mrs. Estelle Brackett, Mr. Lonnie Hunt, Mr. Leat Withrow.

FLORENCE: Mrs. Robert Adams, Mr. D. G. Clary, Mr. Belton Gentry, Mr. C. C. Lowrance, Mrs. Daisy Medford, Mr. Carl Morrow, Mr. Ernest Smart, Mrs. Horace Waters.

FLOYD'S CREEK: Mrs. Beth Putman Greene, Mr. J. C. Powell.

FOREST CITY FIRST: Mrs. Dora Baynard, Mr. Nelson Brown, Mr. Jack Callahan, Mr. Ezra Davis (Deacon), Mrs. Ila H. Davis, Mr. Wilbur Fagan (Deacon), Mr. Dan Ferree (Deacon), Mrs. Ruth Grindstaff, Mr. Claude F. Hardin, Mrs. Maude Harrill, Mr. G. B. Howard, Mrs. Inez Luckadoo, Mr. Grady Mauney (Deacon), Mrs. Blanche McBrayer, Mr. O. W. Morris (Deacon), Mrs. Pearle Randall, Mrs. R. L. Reinhardt, Mrs. Mary Lou Smith, Mr. Clyde Sorrells, Mr. Clayton Stalkner.

GOODE'S CREEK: Miss Donna Scruggs.

GRAY'S CREEK: Mr. Arthur Dobbins, Mrs. G. M. Watson.

HARMON STREET: Mr. Angus Beheler, Mrs. Grace Berry, Mrs. Stella Cain, Mrs. Virginia Coffee, Mrs. Verta Hiott.

HAYNES MEMORIAL: Mrs. E. S. Packard.

HICK'S GROVE: Mr. Norman Adair, Miss Lynne Hines, Mrs. Alice McDaniel, Mr. Ray Overcash, Mr. Forrest Painter, Mrs. Myrtle Parris, Mr. Romeo Price, Mrs. Ethel Spake.

HIGH SHOAL: Mrs. Ida Duncan, Mr. Carl Nix, Mrs. Sue Piercy, Mrs. Ida Wall, Mrs. Sue Waters, Mr. Summie Roe Whitaker, Mr. Charlie Worley, Mrs. Charlie Worley.

HOLLY SPRINGS: Mr. James P. Henson, Mrs. Opal Owens.

LAVONIA: Mr. Willie Harris, Mr. Rush McCraw.

MT. HARMONY: Mr. Paul Murray, Mrs. John Toney.

MT. PLEASANT (C): Mrs. Archie Humphries, Mrs. L. L. Jolley, Mrs. Roy Ramsey, Mrs. Claude Scruggs, Reverend Jesse Sheppard.

MT. PLEASANT (R): Mr. Adam McGinnis.

NEW BETHEL: Mr. Albert Stacey, Mrs. Herman Tate.

PINEY MOUNTAIN: Mr. Clyde Church (Founder of the church and first deacon), Mr. Grover McCraw.

PLAINVIEW: Mrs. Rosie Willis.

PORES FORD: Mr. Robert C. A. Beaver.

PROSPECT: Mrs. Clara Godfrey, Mrs. Inez Greene, Mr. Clarence Jones, Mr. Donnie Ruppe.

RACE PATH: Mr. L. A. (Gus) Bridges, Mrs. Essie Curtis, Mrs. Pearl Dodson, Mrs. Rex Dycus, Mr. Glen Earley, Judge A. Max Harris, Mrs. Ester Matheny, Mr. J. R. Whitaker.

RIVERSIDE: Mrs. Carrie Horn.

SANDY LEVEL: Mrs. Annie Kiser, Mr. Roy Philbeck, Mrs. Eva Waters, Mr. Hazel Yount.

SANDY MUSH: Mrs. Vance Harrill, Mrs. R. M. Wilson.

SANDY RUN: Mr. B. C. Goforth, Mr. Clyde Packard, Mr. George Stahl.

SHILOH: Mr. Sam Allen, Mr. Arthur Amos, Mrs. A. R. (Oradean) Honeycutt, Mr. John Roach, Mr. John Roberson, Mrs. Edgar (Lou) Williams.

SMITH GROVE: Mr. Thomas Millwood.

SPENCER: Mr. Harvey Boone, Mr. Charles Homer Bridges, Mrs. C. B. Burgin, Mr. W. C. Giles, Mr. Henry Houser, Mrs. Henry Houser, Mr. Roy Metcalf, Mrs. A. J. Pecoraro, Mrs. Frank Ross, Reverend C. C. Tomblin, Mrs. Paul Tomblin, Miss Essie Womack.

SULPHUR SPRINGS: Mr. Mac Guffey, Mr. Claude Hopper, Mrs. Ellen Hopper, Mrs. Alda Morrow, Mrs. Irene Robbins.

TEMPLE: Mrs. Marvin Sparks, Mrs. Macon Williams.

TRINITY: Mr. C. R. Beason (Deacon), Mr. Horace Daves, Mr. Kenneth Dobbins, Mr. Wake Hamrick.

WALLS: Mrs. Mattie Greene, Mrs. Oaksy Greene.

WILSON: Mr. Jerry Carl Street, Mr. Jack Tipton.

“Fear not ye: for I know that ye seek Jesus,
which was crucified.

He is not here: for He is risen. . . .”

Matt. 28:5-6

HISTORICAL EVENTS

ADAVILLE: Rev. Michael Gay was called as pastor (1/23/83). Mr. Larry Cashatt was called as the Minister of Education and Youth (6/19/83). Mrs. Joyce Sams joined the Staff as Financial Secretary (part time) on July 18, 1983.

ALEXANDER: The Church purchased a church van. The Church voted to license Mr. Gary Dycus to preach.

BETHANY: The church purchased a new copy machine, a new movie projector, and a new slide projector.

BETHEL: The church remodeled the sanctuary. A new carpet was put in the sanctuary.

BIG SPRINGS: A picture of the church and a short history was placed in the Rutherford County Heritage Book.

BOSTIC FIRST: The sanctuary was remodeled. New windows were installed. New pews were installed.

BROAD RIVER: The church is in the process of adding new Sunday School rooms. Fourteen acres adjoining the church property were purchased.

CALVARY: The church has finished construction of a fellowship building (Spring 1983). All but \$12,000 of the the \$48,000 cost has been paid. All the furnishings for the building were donated by various Sunday School classes and individuals.

CAMPFIELD MEMORIAL: The Fellowship Building was remodeled.

CAROLEEN: The pastor, Rev. E. Steven Ayers, resigned to accept the pastorate of the McGill Avenue Baptist Church, Concord, N.C. Dr. William H. Crouch, Jr. was called as Interim Pastor.

CHASE: A new sound system was installed.

CLIFFSIDE: A Musical Tour and Retreat was held for the youth of the church. They toured the eastern part of North Carolina. All the church buildings were reroofed. The grounds around the pastorium were landscaped. Siding was placed on the Minister of Music's home.

CONCORD: The pastor, Rev. Roger Newton, resigned to move to the Cartledge Creek Baptist Church in Rockingham, N. C. Rev. Cecil W. Cothran was called as Interim Pastor. The debt on the land was retired this year.

CORINTH: The church celebrated her 50th anniversary. A pictorial church directory was completed.

CRESTVIEW: A new parking lot, adjacent to the present property, was built. The choir loft was enlarged. The sanctuary was remodeled. The church was carpeted.

DRURY DOBBINS: The church called Rev. Bobby Winebarger as pastor. A tape duplicator was purchased for the tape ministry.

FAIRVIEW: The church called the Rev. C. David Jones as pastor. The church ordained Rev. Jones on July 24, 1983.

FAITH: Three new Sunday School class rooms were built. A Young Adult S.S. Class was started. The church debt was retired. A heat pump was installed. The following ministries were started: Radio, Rest Home, Bus, Food/Clothes closet. The church was presented the Associational Sunday School Attendance Award for the second consecutive year. This was for the largest percentage of average Sunday School Attendance present at the Associational S.S. Rally.

FIRST BROAD: The church celebrated her 164th anniversary. An area 225 feet long and 28 feet wide at the side of the church was paved and marked for parking.

FLORENCE: A single adult ministry was started. Two new parking lots were paved.

FOREST CITY FIRST: The pastor, Rev. Jack H. McGuire, resigned to accept the pastorate of the Pritchard Memorial Church of Charlotte. The Rev. Walter Boone served as Interim Pastor for a period of time. The church called the Rev. Archie Ellis as Interim Pastor on Sept. 4, 1983. Rev. Peggy Stout, Minister of Education, resigned to accept a similar post with the First Baptist Church of Concord. Mrs. Janet Stephens Forest, a student at Southern Seminary, was ordained to the Gospel Ministry.

FOREST LAKE: The pastor, the Rev. Charles Dickens, resigned to accept the pastorate of a church in Lincolnton. The Rev. Albert Hastings was called as interim and then called as pastor.

GANTT'S GROVE: The pastor, the Rev. Haskell Sides, retired. Dr. Ernest Arnold was called as interim. Two acres of land were purchased. Four rooms of the parsonage were carpeted.

GLENWOOD: The church called Wayne Collis as their first full-time Minister of Education and Youth. His wife, Tina, was called as part-time Minister of Music. The pastor, the Rev. Robert Philbeck, resigned to enroll at the Southwestern Baptist Theological Seminary. The Rev. Melvin Stallings was called as interim. General repairs were made on the church buildings and the buildings were painted on the inside. A bi-monthly newsletter was begun.

GOODE'S CREEK: Ordained Rev. Reid Parker to the gospel ministry. Finished the first stage of paving the parking lot.

GOODE'S GROVE: Improved the parking lot. Completed remodeling space for the church office/pastor's study. Erected a new church sign.

GRAY'S CREEK: The church called the Rev. David A. Jones as pastor. The church ordained two new deacons. Forty people made professions of faith and were baptized.

HARMON STREET: The church celebrated her 30th anniversary. A new P.A. system was installed. Mrs. Ruth Blackwell was called as Music Director. Mr. Sonny Herring was licensed to preach. Plans for a Prayer Garden were started.

HARRIS FIRST: A heating and air conditioning unit was installed.

HAYNES MEMORIAL: The pastor, the Rev. Olen Kendrick, retired on March 30, 1983. The church called Dr. Henry B. Estes, II as pastor on April 17, 1983.

HENRIETTA FIRST: The Nutrition Program was sponsored again this year.

A note burning was held to commemorate the retirement of the debt on the pastorium. The church grounds were landscaped.

HICK'S GROVE: The pastor, Rev. Ray H. Belue, resigned. The church called the Rev. Oscar Funderburke as Interim Pastor.

HIGH SHOALS: The church renovated the outside of the building with vinyl siding at a cost of \$10,500. This debt was paid off in six months. The Rev. Charles R. Clifton, a pastor-missionary to Hanau, Germany, visited our pastor and spoke to the congregation on the work of the European Baptist Convention. The North Carolina Baptist State Convention helps sponsor this work in Germany.

LAVONIA: The debt on the Educational building was retired. New pews were purchased for the sanctuary. The buildings were reroofed. Twenty-five feet were added to the fellowship building.

LIBERTY (WC): The Liberty Baptist Mission was formed by a body of believers who separated themselves from the Race Path Baptist Church. The Mission called the Rev. Owen Duncan as pastor. The Mission requested membership into the Sandy Run Baptist Association at its annual meeting on Oct. 26, 1982. This request was referred to the associational Missions Committee for further action. The Liberty Baptist Mission was constituted into a church on Dec. 12, 1982, with 150 charter members. The church was accepted into the Watchcare of the Sandy Run Association by the associations Executive Board at the January 31, 1983, meeting of this body. The church was housed in temporary quarters in Henrietta (the old Harrelson Funeral Home). The church relocated to temporary quarters in the Sandy Mush area. The deacons organized a personal ministry program which includes every church member. In Oct., 1982, the ladies of the church attended a three day retreat at the Awanatah Lodge in Hendersonville. The youth went on a three day retreat to Charleston, S.C. Land was purchased as the future building site in the Ellenboro area in May, 1983. The first layman licensed to preach by the church was licensed in June, 1983. A bus was purchased and a bus ministry was started.

MT. HARMONY: The Church called Rev. Frank Hoyle as pastor. A tape ministry was started and a tape duplicator was purchased. A new air conditioning unit was installed. All the stained glass windows were covered with plexiglass. The Lottie Moon Christmas offering for Foreign Missions was exceeded by 30%. The Annie Armstrong Easter Offering for Home Missions was exceeded by 15%.

MT. LEBANON: Construction was begun on a new Fellowship Building.

MT. OLIVET: The church called the Rev. Robert W. Haynes as pastor. The church celebrated her Centennial.

MT PLEASANT (C): Pastor appreciation day was held. The church celebrated Christmas with their first Chrismon Tree. Ferns in brass urns were placed in the church in memory of Mrs. Bonnie Condrey. A new heating system was installed in the Educational Building. A heat pump was installed in the pastorium. Preparations are being made for the celebration of the church's 135th anniversary in January, 1984.

MT. PLEASANT (R): Reverend Melvin Owens retired June 19, 1983. Reverend Wade Ruff was called as interim pastor. Mr. Oscar Alley was ordained as deacon.

MOUNTAIN VIEW: The church called the Rev. Billy H. Rich as pastor. New Hymn books were purchased and a new air conditioner was installed.

PINEY MOUNTAIN: A new deacon was ordained. The parking lot was re-graveled. The downstairs hall was recarpeted. A new piano was purchased.

PROSPECT: Dr. Van Murrell was called as Interim Pastor.

The original church bell, purchased in 1910, was mounted on a new, permanent pedestal in the church yard. A dedication service was held on Dec. 12, 1982. Dr. Van Murrell, the Interim Pastor, was the speaker. The bell was dedicated to be rung each Sunday calling the people to worship. The church called the Rev. Keith Dixon as pastor on April 17, 1983. Rev. Dixon previously had served as the Associate Pastor of the Boiling Springs Baptist Church. The church observed her 84th anniversary on Sept. 19, 1983. The church called Mr. Jerry Cloinger, a senior at Gardner-Webb College, as Youth Leader on Sept. 25, 1983.

RACE PATH: The church called Rev. Robert Abrams as Interim Pastor. The church called the Rev. Robert T. Parsons as pastor. He came from the Cherryfield Baptist Church of Transylvania County. The church observed her 69th anniversary on Sept. 11, 1983. A special church debt reduction gift day was planned as part of this celebration. The goal of \$6,900 was exceeded by \$5,100. This was in addition to the \$2,000 Sunday Offering.

SANDY LEVEL: The sanctuary was recarpeted. A ramp was constructed to aid the handicapped entering the church.

SANDY MUSH: The church observed her 32nd anniversary on Sept. 11, 1983.

The church called Mrs. Gail Elmore as Minister of Music on Sept. 18, 1983.

SANDY RUN: A ramp to aid the handicapped was built. A tape ministry to the shut-ins was started.

SHILOH: Shrubby was planted in front of the church building. The steps were carpeted. A new cement drive at the pastorium and a cement walkway were poured. A new oven, ventilator fans, and light fixtures were purchased for the pastorium. New carpet was laid in the den of the pastorium.

SULPHUR SPRINGS: The pastor, Rev. Johnny Bridges, resigned. The church called the Rev. Billy Holland as Interim Pastor. Mr. Ken Holcombe, from Gardner-Webb College was called as Interim Music Director. The church refurbished the sanctuary by wallpapering and painting the woodwork. A new van was purchased. The fellowship building was panelled and new blinds placed at the windows.

VICTORY (WC): Six class rooms were added to the building. A study for the pastor and two storage rooms were also built. The sanctuary was beautified with the the addition of overhead beams. Closed circuit TV was installed to allow the Nursery workers to view the worship services. New drapes were installed in the Baptistry. A 40 x 60 foot fellowship building was built. A new church sign was erected and new church directional signs were placed on some of the roads leading to the church. Support was started for the J. Harold Smith radio broadcast. An annual Memorial Day (Homecoming) was started.

WALL'S: The church called the Rev. Don Therrell as pastor in Dec., 1982. A new pastorium was built. The church building was repainted.

HONOR ROLL OF CHURCH CLERKS

Each year, we recognize the Church Clerk or the person responsible for the preparation of the Annual Church Letter to the Association for having reported the letter on time and without an error being found in the letter. Changes in the Church Letter forms require the Clerks to update their reporting procedures each year. On the Honor Rool for 1982-83 are:

CHURCH

| | |
|-----------------------|---------------------------|
| Alexander..... | Mrs. Wayne Wall |
| Bostic First..... | Mrs. Fred Wright* |
| Broad River..... | Mrs. Angelina Lamb |
| Cane Creek..... | Mrs. Mal Norville, Jr.* |
| Caroleen..... | Mrs. Irene Hamrick |
| Concord..... | Mrs. James Allen* |
| Crestview..... | Mrs. James Davis |
| Drury Dobbins..... | Mrs. Joe McDaniel |
| Fairview..... | Mrs. Prue Yelton |
| Florence..... | Miss Martha J. McFarland* |
| Floyd's Creek..... | Mrs. Charles T. Beam* |
| Forest Lake..... | Mr. Harry Jones* |
| Goode's Creek..... | Mrs. Edith McCraw |
| Harris First..... | Mrs. Oren Jenkins* |
| Haynes Memorial..... | Mrs. Ada Williams |
| Hick's Grove..... | Mrs. Loretta Hamrick |
| Holly Springs..... | Mrs. Dorothy Henson* |
| Lavonia..... | Miss Lowell Ellis |
| Mt. Harmony..... | Mrs. Bill Self* |
| Mt. Lebanon..... | Mrs. Steve Toms* |
| Mt. Pleasant (C)..... | Mrs. Maurice Houser* |
| New Bethel..... | Mrs. Nancy Green* |
| Plain View..... | Mrs. Louise Dobbins* |
| Pores Ford..... | Mrs. Carl V. Dills |
| Sandy Run..... | Mr. Burrell F. Blanton* |
| Smith Grove..... | Mrs. Marvin Carroll |
| Temple..... | Miss Blanche DeBrule* |
| Trinity..... | Mrs. Saralyn Daves* |
| Victory..... | Mrs. Donald Byars |
| Wilson..... | Miss Garnada Dalton* |

We congratulate each of these for a job well done.

*Represents the second or more consecutive years that the church has been recognized on the Church Clerk's Honor Roll.

BROTHERHOOD PROGRAM REPORT

The Brotherhood is the mission organization of the local church for Men and Boys.

Through our Baptist Men's Organization and the Royal Ambassador Organizations, we can demonstrate what we say we believe and our active witness can lead others to salvation through our Lord, Jesus Christ. Through Mission Action Projects, we are able to minister to our own people and to the people of our communities who are unable to help themselves.

The Brotherhood Department of the Sandy Run Baptist Association worked with a number of our churches this year to help strengthen or renew the Brotherhood programs of these churches.

Your Associational Brotherhood Consultants are ready to work with any church that desires our assistance. Please call the Associational Office (235-2613) or me (Carl Street — 286-4764 or 287-5111) and a time schedule can be arranged to work with you.

Coming events for the Associational Brotherhood Organization will be the Men and Boy's Rally to be held on November 10, 1983 and a Brotherhood Workshop on January 23, 1984.

The Men and Boy's Rally is open to all churches, whether you have an active Brotherhood program or not. This is a time of inspiration, information and fellowship. Plan to come and bring your men and boys with you.

Respectfully Submitted,
Carl R. Street
Associational Brotherhood Director

CHURCH MUSIC PROGRAM REPORT

A Tri-Associational Music Clinic involving the Sandy Run, Green River and Polk Associations was held at Spencer Baptist Church on October 4 and 5, 1982. Eighteen churches from our association were represented in this training event. Four areas of church music instruction were offered:

| | Monday | Tuesday |
|--------------------------|------------|------------|
| Adult Choir Members | 75 | 67 |
| Organists/Pianists | 15 | 9 |
| Children's Choir Leaders | 24 | 19 |
| Church Music Directors | 17 | 11 |
| Total Attendance | <u>131</u> | <u>106</u> |

Our Associational Music Zone Directors helped convey information about this clinic to our church music leaders. Our Director of Missions and Associational Secretary also helped in this effort. Thank you for your help in making this event a success.

Special music and music direction was also provided during the year for special associational events.

During the coming year, we will be enlisting more Zone Directors to help establish more fellowship among music directors, to convey information about music emphases and programs to each church, to determine music needs in our churches and to assist in music projects. If you would be willing to serve as a Zone Director, please call me at Florence Baptist Church, 245-5411.

Respectfully Submitted,
Curt Frederick
Associational Music Director

CHURCH TRAINING REPORT

The Church Training theme for the year was "Equipping for Family and Ministry." Dated materials this year for adults, youth and older children had special units to support the theme. Also, Christian Home Week for 1982-85 is being sponsored jointly by the Family Ministry and Church Training Departments of the convention. There are now seven Equipping Center modules available on family life.

Church Training in the association began the year with "M" Night, held at Corinth Baptist Church, November 22, 1982, with 291 persons in attendance. Rev. Richard Bass, pastor of Mt. Vernon Baptist Church, was the guest speaker. His subject had to do with the family. There was a short JOT film for the children. Two of our leaders spoke briefly on the **Masterlife** program and the Church Study Course.

January 4-5, 1983, four of our associational Church Training leaders went to Fruitland for the annual Enabler Conference. This is an age-group leadership conference sponsored and led by the Church Training Department of the N. C. Baptist Convention. The primary emphasis this year was on "Developing Believers."

An Equipping Center Seminar was held on April 21 at the First Baptist Church, Bostic. Jim Simpson, adult leader from the state convention's Church Training department, led the seminar. Our thanks also to our own adult leader, Rev. Randy Wadford, for making this training meeting possible. As of July this year there are now forty different courses available in Equipping Center modules covering six subject areas. Equipping Centers are short-term training courses (6 to 8 weeks).

The Associational Church Training Director attended a Key Leadership conference at Fruitland, September 7, to get an overview of the 1983-84 Church Training year. We learned that the training organization is growing in North Carolina. It presents a challenge to our association to be a part of this exciting trend. The need is still great in our churches.

Respectfully Submitted,
Herman F. Hicks
Associational Church Training Director

SUNDAY SCHOOL REPORT

The Associational Sunday School Workers (ASSIST TEAM) attended the 1983 VBS training clinic for Associational Workers held at the First Baptist Church of Hendersonville, N. C. , on March 10, 1983. The Associational VBS Clinic was held on April 25 and 26, 1983.

The Sunday School Rally was held at the Concord Baptist Church on September 6, 1983. The Faith Baptist Church was awarded the Attendance Award for the second consecutive year.

A Sunday School Leadership Training School was held at the Florence Baptist Church on September 19 and 20, 1983. The Study Course book, "The Standard Sunday School" was taught on all age-group levels. Forty-six persons, representing sixteen of our churches, received study course credit for this training.

Looking ahead to 1984, a really big event is scheduled for the life our Sunday Schools. The Associational Sunday School Organization is sponsoring a Sunday School Enlargement/Enrollment Campaign August 11 through 19, 1984. Every church will want to take advantage of this great training and outreach opportunity for their Sunday School

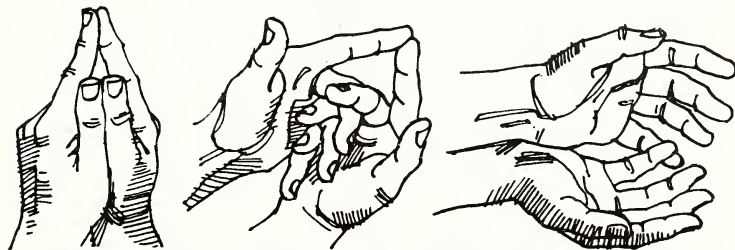

Let the Church Reach Out!

DIRECTOR OF MISSIONS ADDRESS

October 25, 1983

**“LASTING MONUMENTS” — Joshua 4:5-7; Exodus 3:15;
Matthew 26:13; 1 Corinthians 11:23-26; 15:58**

From the earliest recorded history, from time immemorial, man has attempted with great ingenuity and effort, to immortalize himself. Being forgotten is the unbearable thought. So, in every corner of the world, you will find monuments and tombstones, all sizes, all shapes, made from every imaginable material, raised up in an effort to find some place in the remembrance of history.

In the past, conquerors and kings have named countries after themselves, often times only to have a later king or conqueror rename the area for himself. States have been named after people of prominence: Louisiana after King Louis of France; Virginia for Queen Elizabeth of England; Georgia for King George of England. But all of these efforts are but man's feeble, failing attempts to immortalize himself.

Daniel Webster wrote:

If we work upon marble, it will perish,
If on brass, time will efface it;
If we rear temples, they will crumble in the dust.
But, if we work upon immortal minds and endue them
with principles,
with the just fear of God and the love of fellowman,
We engrave on these tablets something that will
Brighten all of eternity.

Our labors for God are the best monuments we can erect for ourselves.

The service we render for our Lord places us on the road to immortality. All David had was a slingshot, just a lad against a giant, but he wielded it for God and gained immortality. The widow had only two mites, but she gave them to God and found immortality. The boy only had a small lunch, but he gave it to the Master, who multiplied it and fed the multitude and gave that little boy immortality. Mary gave her costly ointment and found immortality.

On a cold, snowy day in London only a few brave souls (seventeen) had slipped into that little Wesleyan Chapel that Sunday morning. There wasn't even a preacher present. A layman preached. In that small group, was a young man who found Christ in that service. Young Charles went on to become a preacher. His sermons are still read and studied today. Charles Hadden Spurgeon found Christ because a layman preached Jesus. This unknown man that day found immortality.

Think with me now. If you were God, what sort of monument would you build for yourself? Oh, you say, God wouldn't build a monument for himself. Ah, but He did—not just one, but two. He didn't use as His building materials marble or stone, or gold or even diamonds. He built them out of His saving grace and

mercy. he erected them, not on some great plain or mountain top, but in the heart of His people.

He gave His monuments names. The first He called Passover. The second He called the Lord's Supper. Both attempt to say the same thing to us. In the midst of our lives, whatever the situation or condition, God cares and He has the power of Salvation.

How do you expand, extend, multiply, and enlarge your life so that you will amount to something for God? R. G. Lee said, "Weigh 16 ounces to the pound on God's scales. Measure 36 inches to the yard. Strike a home run every time you come to bat."

How can you do this? You can't by living little selfish lives restricted to ourselves.

A man, we'll call him Nominal Christian, said "If I had more money, I'd give something to God, but I just have enough to take care of my family and run my business. I have nothing left for God. If I had more time, I'd do something for God, but all my time is taken up with my work, my family and community duties. I just don't have any time left. If I had any talent at all, I'd use it for God in His service, but I don't have any kind of talent."

Now God doesn't usually do this, but He listened to this man and increased his wealth. The Nominal Christian now had all the money he needed and more. And, God increased his time. The Nominal Christian could now do all the things he wanted to do and still have time to spare. And, God touched him and gave him a beautiful singing voice. Nominal Christian gained fame for his voice.

God waited and waited and waited and waited.nothing. Nominal Christian was still NOMINAL.

So, God took away the money and the time and the talent.

Nominal Christian sighed and said, "If I just had some extra money, I'd make a special offering to God. If I just had more time, I'd give myself to the work of the Lord. If I just had my voice back, I'd sing praises of God. . . ."

And, God said, "O, shut up!!!!"

And Nominal Christian said to a friend, "You know, I don't believe I believe in God anymore."

How do you gain immortality? Immortality requires us to take our place in the front ranks of service for our Lord.

Paul said of the Macedonians, they first gave of themselves.

Therefore, my beloved brethren, be ye steadfast, unmoveable always abounding in the work of the Lord, forasmuch as ye know that your labour is not in vain in the Lord.

I Corinthians 15:58

Always abounding . . . filled completely up . . . all the way to the top and running over. Give, not just a part, but all you have, for the Lord.

We look at our church records and we think we are doing well, but you have to look very closely and carefully. Is it the church that is doing well, or is it just the few, laboring Christians?

God might, just might, reach out and remove these few, just so we would really see.

Otis J. Wheelhouse, Jr., Director of Missions
Sandy Run Baptist Association

BOLD
BELIEVERS
IN GIVING



Through a
Ministering
Church

DEDICATION COMMITTEE REPORT

The Dedication Committee recommends that the 1983 Annual Minutes be dedicated to Mrs. James (Alva) Marchman and Rev. W. T. Luckadoo.

Mrs. Marchman has and continues to serve this association in a number of different areas. Perhaps her greatest input has been in the area of the associational W.M.U. program. She has also served with distinction a number of State Convention Committees.

Rev. W. T. Luckadoo spent a considerable part of his active ministry serving the churches of this association. He served as pastor of the Camp's Creek Church, the Campfield Memorial Church, the Faith Church, the Goode's Creek Church, the Lavonia Church, the Mountain View Church, the Smith Grove Church and the Wall's Church. He continues in his retirement years to serve our churches as supply and interim pastor.

This committee moves the adoption of this recommendation.

Respectfully Submitted,
B. M. Strickland, Chairman
Olen Kendrick
Jack Ayers

EVANGELISM COMMITTEE REPORT

Our annual Easter Evangelism Emphasis was held at the Crestview Baptist Church on March 31, 1983. The theme was "*THE RESURRECTION'S IMPACT.*" Special music was provided by the Crestview Adult Choir under the direction of Mr. Don Wilson, Crestview's music director.

The speakers were all from our own association: the Reverend Ray Webb, pastor of Lavonia Baptist Church; the Reverend Bobby Winebarger, pastor of the Drury Dobbins Baptist Church; and the Reverend Michael Gay, pastor of the Adaville Baptist Church. This special time of worship and fellowship was challenging and inspiring.

A clinic-workshop is scheduled to be held October 3 and 4, at the First Baptist Church, Forest City, led by Dr. Frank Crumpler, Director of the Specialized Evangelism Department of the Home Missions Board. The subject will be Growing Evangelistic Churches.

Due to a change in the date, our Evangelism Emphasis, "E" Night, is presently scheduled for October 18.

Respectfully submitted,
Hubert Street
Chairman

MISSIONS COMMITTEE REPORT

The Liberty Baptist Church, temporarily located in the Sandy Mush area, was accepted under the Watchcare of this Association by action of the Executive Board, upon recommendation by this Committee, on January 31, 1983. This mandatory period of Watchcare will expire on January 30, 1984.

This Committee has found no doctrinal reason to deny membership to this church. During the past nine months, the Liberty Baptist Church has demonstrated her intentions of being a cooperating church as defined by our associational constitution. This committee recommends that the Liberty Baptist Church be received into full fellowship of the Sandy Run Baptist Association upon completion of the Watchcare period.

The Victory Baptist Church of Ellenboro, N. C., voted on September 11, 1983, to seek fellowship with the Sandy Run Baptist Association. This committee met with the leadership of this church on September 22, 1983, and finding no cause doctrinally at this time to withhold fellowship from this church, recommended to the Executive Board on September 29, 1983, to accept the Victory Baptist Church into the Watchcare of this association. This recommendation was approved by the Executive Board and the Victory Baptist Church was accepted into Watchcare.

This Watchcare period will expire on September 28, 1984. This Committee will continue to monitor their progress, as directed by the associational constitution and will report to the Executive Board as to the results of the Watchcare period at the September, 1984 meeting of the Executive Board. Since this period of Watchcare will expire prior to the October Annual Session meeting, this committee recommends that the Annual Session of 1983, act to receive the Victory Baptist Church into fellowship following the expiration of the Watchcare period and a favorable report from this committee to the Executive Board.

The following motions are made by this committee, arising from the above recommendations:

1. This Committee moves that the Liberty Baptist Church be accepted into full fellowship of this association following the expiration of the Watchcare period on January 31, 1984.
2. This Committee moves that the Victory Baptist Church be accepted into full fellowship of this association following the expiration of the Watchcare period on September 28, 1984, provided the Executive Board finds the final report of this committee at the September meeting of the Executive Board to be acceptable to the Board.

Respectfully submitted,
J. Raymond Whitfield
Chairman

HISTORY COMMITTEE REPORT

The historical reports from our churches are found elsewhere in this book of reports.

The Sandy Run Association will celebrate her 100th Anniversary in 1990.

Each Church that is a member of this fellowship is requested to participate in this celebration by preparing a short history of the church for use by this committee prior to 1989. The target date for completion of these histories should be no later than 1988.

Training in the writing of church histories is planned for 1984.

RECOGNITION AND AWARDS

A. RALLY AWARDS:

1. The Church Training "M" Night Rally Award was presented to the Fairview Baptist Church, for the third consecutive year, at the "M" Night Rally held at the Corinth Church on November 22, 1982. This church had 82.8% of their average attendance (for the year) present. The Glenwood Church was second with an attendance of 65.4% and the Pilgrim Church was third with 52.9% in attendance. The "M" Night Rally Banner is not suitable for retirement purposes. A special award will be presented to the Fairview Church indicating that the Church retired the "M" Night Rally Attendance Award for three consecutive years of winning the award. A new award will be introduced this coming year.
2. The Sunday School Rally Award was presented to the Faith Baptist Church for the second consecutive year, at the Sunday School Rally held at the Race Path Church on September 6, 1983. This church had 97.5% of their annual average attendance present. The Wilson Church was second and the Race Path Church was third.

B. CHURCH STUDY COURSE AWARDS:

1. The Sunday School Study Course Awards Plaque is awarded annually to the church that has reported the most study course awards earned in the area of Sunday School and its related areas of Age Development. This year this plaque is awarded to the Florence Baptist Church for 87 study awards in this field.
2. The Church Training Study Course Awards Plaque is awarded annually to the church that has reported the most study course credits in the area of Church Training and the related areas of Baptist Doctrine, the Christian Family, Christian Ethics and Christian History. This year, this plaque is presented to the Bethel Baptist Church for 70 study awards in this field.
3. The Church Study Course Awards Plaque is presented annually to the church that has reported the most study awards in all areas of the Church Study Course program. This year, this plaque is awarded to the Wilson Baptist Church for having earned 203 study course awards.

C. SPECIAL RECOGNITION:

Dr. Wayne Blackwood completed two years of service to this Association as Moderator. Our Associational Constitution requires that the Moderator serve only two years consecutively. Dr. Blackwood was honored for his service and was presented with a plaque of appreciation by the Association.

D. BOLD MISSIONS RECOGNITION:

The Baptist State Convention of North Carolina recognized the churches that had reached the goals of Phase I of the Bold Mission Thrust effort, began in 1977 and ending in 1982.

1. Giving Increase of 100% for Support of Missions Through the Cooperative Program the following churches were recognized with a Certificate of Recognition: Bethel, Broad River, Camp's Creek, Caroleen, Chase, Crestview, Faith, First Broad, Floyd's Creek, Gray's Creek, Harmon Street, Lavonia, Mt. Harmony, Mt. Lebanon, Mt. Olivet, Piney Mountain, Plainview, Sandy Mush, Shiloh, Smith Grove, Trinity, Wilson.
2. Giving Increase of 100% in Church Receipts, the following churches were awarded a Certificate of Recognition: Alexander, Broad River, Cane Creek, Chase, Glenwood, Hick's Grove, Lavonia, Pilgrim, Plainview, Wilson.
3. With an Increase of Baptisms of more than 100%, the following received a Certificate of Recognition:
Big Springs, Broad River, Cane Creek, Chase, Cliffside, Corinth, Drury Dobbins, First Broad, Florence, Gantt's Grove, Glenwood, Goode's Creek, Haynes Memorial, Henrietta First, High Shoal, Holly Springs, Mt. Lebanon, Mt. Pleasant(C), New Bethel, Pilgrim, Riverside, Sandy Level, Sandy Run, Smith Grove, Wilson.

NOMINATING COMMITTEE REPORT

The Nominating Committee is still at work attempting to fill all the offices of the Association that remain vacant.

The Nominating Committee moves and seconds the election of the following persons to the offices indicated.

| | |
|------------------------------|---|
| Rev. Walter Boone | Annuity Board Representative |
| Mrs. Polly Branch | Baptist Hospital Representative |
| Rev. Van Carroll..... | Biblical Recorder Representative |
| Mr. Mack McKeithan | North Carolina Baptist Homes, Inc. Representative |
| Mrs. Carolyn Hardin..... | W.M.U. Director |
| Rev. Carl Street..... | Brotherhood Director |
| Rev. Ronald McSwain..... | Church Administration Director |
| Rev. Eugene Passmore..... | Stewardship Director |
| Rev. B. M. Strickland..... | Dedication Committee |
| Rev. Olen Kendrick | Dedication Committee |
| Mr. Jack Ayers..... | Dedication Committee |
| Rev. Arthur Collum..... | Evangelism Committee |
| Rev. Ray Hooper..... | Evangelism Committee |
| Rev. Gary McNair | Evangelism Committee |
| Rev. James Yelton..... | Evangelism Committee |
| Rev. Raymond Whitfield | Missions Committee |
| Mr. Crawford Martin | Missions Committee |
| Rev. John Creech..... | Missions Committee |
| Rev. Francis Dobbins..... | Missions Committee |
| Rev. Donnie Therrell..... | Missions Committee |
| Rev. Glenn Rushing | Social Concerns Committee |
| Mr. Curt Frederick..... | Music Director |
| Rev. Joe Richards | Ordination Committee |
| Dr. E. J. Brown | Ordination Committee |
| Mr. Thomas Carter..... | Ordination Committee |
| Mr. Herman Haynes | Recreation Committee |
| Mr. David Jackson | Recreation Committee |
| Mr. Tommy Tate..... | Recreation Committee |
| Rev. Dan Straw..... | Thermal Belt Youth Shelter Committee |
| Mrs. Boyce Grindstaff..... | Thermal Belt Youth Shelter Committee |
| Mr. Clyde Mauney | Senior Citizens Representative |
| Rev. Malone Thomason..... | Properties Committee |
| Mr. Wayne Wall | Properties Committee |

ORDINATION COMMITTEE REPORT

The Ordination Committee is a service committee of this association. When properly requested, this committee will convene the Ordination Council of this association, which is composed of the active pastors and deacons of this association, to examine the prospective candidate(s) for the pastorate, church staff or deaconate.

This committee has been directed by the Executive Board to convene the examining council only for those candidates called to a specific place of ministry in a church (pastor, staff or deacon).

This committee convened the Ordination Council twice this past year. The council was convened on December 11, 1982, at the request of the Floyd's Creek Baptist Church to examine Johnnie Dale Roach, who was called as pastor of the Beaver Creek Baptist Church of Spruce Pine, North Carolina. At the request of the Fairview Baptist Church, the Council was convened on July 23, 1983, to examine C. David Jones, who had been called as their pastor.

Both candidates were approved by the Ordination Council and were ordained by the sponsoring churches.

Respectfully Submitted,
Joe Richards
Chairman

PASTOR — CHURCH RELATIONS COMMITTEE

The Pastor—Church Relations Committee is a service committee of this association.

The very nature of the work of this committee and the constitutional guidelines under which it functions restricts the information that may be reported to the Annual Session and published as part of the annual minutes of this association.

This committee was not formally activated this year.

The Chairman of this committee was called upon informally to help in three different situations. A number of informal conferences were held.

This committee is desirous to be of service to churches, pastors and staff members in times of crisis or when a crisis situation seems to be developing. The intent of this committee is to act in an unbiased manner offering counsel rather than arbitration. However, at the request of the parties involved, this committee will attempt to arbitrate the situation.

The earlier this committee can be activated in a situation, the greater the possibility is for the situation to be settled amiably.

This committee requests that we remember our churches in prayer.

Respectfully Submitted,
Otis J. Wheelhouse, Jr.
Chairman

PLACE AND PREACHER COMMITTEE REPORT

The Place and Preacher Committee recommends that the 95th Annual Session of the Sandy Run Baptist Association meet on Monday, October 29, 1984, with the Cliffside Baptist Church and on Tuesday, October 30, 1984, with the Concord Baptist Church.

We further recommend that the Preacher for the Annual Sermon be the Reverend B. M. Strickland, pastor of the Broad River Baptist Church and that the Alternate Preacher be the Reverend Ronald McSwain, pastor of the Mt. Pleasant (C) Baptist Church.

PROGRAM—REGISTRATION COMMITTEE REPORT

This Committee's efforts are found elsewhere in this report as your proposed agenda for this annual session.

The program planned for the 94th Annual Session was an attempt to provide a balanced program while carrying on the necessary business of this association.

Our special thanks go to the ladies and gentlemen of the Goode's Creek Baptist Church and the Bethany Baptist Church, who helped park our cars, helped register us and provided for us the equipment and facilities needed to hold this annual session. Without their assistance this meeting would not have been possible.

Respectfully Submitted,
David Jones
Chairman

PROPERTIES COMMITTEE REPORT

In addition to maintaining our present facilities with minor repairs, maintenance and upkeep, we have endeavored in the past year to make the residence on our property available for rent. Our plans include repair and maintenance to this house in order that we might supplement our budget with an appropriate rental fee. This work will be underway shortly.

In addition to this project, we encourage and support future plans which will include not only adequate facilities for our associational office but additions and renovations which will ultimately result in the Sandy Run Baptist Association having an outstanding retreat center. We already have a sketch showing suggested usage of the property. More details and future plans will be forthcoming in the near future.

Respectfully Submitted,
Malone Thomason
Chairman

RECREATION COMMITTEE REPORT

Softball remains the major recreational activity among the churches of this association.

The 1983 Softball Season began with an Early Bird Tournament that was played the first two weeks in April. Fourteen men's team braved the unseasonably cold weather to play in this tournament.

The regular season began with 55 teams playing in eight divisions of our league.

The Division Standings for the regular season of play were:

EARLY BIRD - MEN

1st place — Pine Knob

2nd place — Bethany

Sportsmanship — Oak Grove United Methodist

YOUTH I

1st place — First Broad

2nd place — Mt. Harmony

3rd place — Corinth

4th place — Alexander

5th place — Adaville

6th place — Hick's Grove

7th place — Caroleen

Sportsmanship — Hick's Grove

YOUTH II

1st place — First Broad

2nd place — Mt. Harmony

3rd place — Bethel

4th place — Corinth

5th place — Bostic First

6th place — Caroleen

7th place — Forest City First

Sportsmanship — Mt. Harmony

WOMEN I

1st place — Bethany

2nd place — Adaville

3rd place — Crestview

4th place — Forest City First

5th place — Corinth - Harmon Street

6th place — Florence

7th place — Caroleen

8th place — Bostic First

Sportsmanship — Crestview

WOMEN II

1st place — New Zion

2nd place — Hick's Grove

3rd place — Webb First

4th place — Bethel - Campfield

5th place — Floyd's Creek

6th place — Gantt's Grove - Mt. Pleasant (C)

6th place — Sandy Run

Sportsmanship — Hick's Grove

MEN I

1st place — Bostic First

1st place — Corinth I

3rd place — Piney Knob

Sportsmanship — Crestview Gray

MEN II

1st place — Forest City First

1st place — Sulphur Springs

3rd place — Caroleen I

Sportsmanship — Harmon Street

MEN II

1st place — Crestview Blue

2nd place — Adaville

3rd place — Alexander

Sportsmanship — Corinth II

MEN IV

1st place — Bethel

2nd place — Race Path

3rd place — Hick's Grove

Sportsmanship — Race Path

The Division Standings for the Post-Season Tournaments were:

YOUTH I

1st place — Mt. Harmony -
Cedar Grove
2nd place — Adaville
3rd place — First Broad - Fairview
4th place — Hick's Grove
Sportsmanship — Alexander
M.V.P. — Jason Morrow, Mt. Harmony
Coach — Dwight Hollifield,
Cedar Grove

WOMEN I AND II

1st place — Hick's Grove
2nd place — New Zion
3rd place — Adaville
4th place — Bethany
Sportsmanship — Gantt's Grove
M.V.P. — Carolyn Kinney,
Hick's Grove
Coach — Robert Wease, Hick's Grove

YOUTH II

1st place — Bethel
2nd place — First Broad - Fairview
3rd place — Mt. Harmony - Cedar
Grove
4th place — Corinth
Sportsmanship — First Broad -
Fairview
M.V.P. — Robert Luckadoo, Bethel
Coach — Keith McFarland, Bethel

MEN I, II, III, and IV

1st place — Bostic First
2nd place — Bethel
3rd place — Piney Knob
4th place — Corinth I
Sportsmanship — Salem United
Methodist
M.V.P. — Mike Yarbrough,
Bostic First
Coach — Jack Sheppard,
Bostic First

The Recreation Committee sponsored the Western Regional of the Baptist Men's Softball Tournament, which is regulated by the Brotherhood Department of the Baptist State Convention of N. C. The Western Regional was held at the Crowe Memorial Park, Forest City, N. C.

Seven of our Men's Teams qualified for play in the Regional and desired to represent this association. A Mini Tournament was held to pick our representatives. We were allowed to enter one team in the Western Regional and one team in the Central Regional. The Crestview Blue team represented this association in the Central. Competition was tougher this year. Our teams did not place in the finals. We look forward to next year and greater success.

The attempt made in balancing the softball divisions according to the strength of the teams, that was started in 1982, will be continued through this coming season (1984). We still are finding some bugs in this plan but it does seem to be working.

The second Annual Recreation Rally is scheduled to be held October 13, 1983, at the First Baptist Church of Bostic, with the Reverend A. Graham Brooks, pastor of First Broad Baptist Church as speaker. All trophies and special awards will be presented at this meeting.

My personal thanks go to the other members of this committee and the members of the softball league who so ably assisted me during this past year.

Respectfully Submitted,
J. Herman Haynes
Chairman

TRUSTEES REPORT

The balance due the A. H. and Daisy Sisk Estate on the Associational Office and property was \$39,365.87. This amount was due December 1, 1982. In order to pay off this balloon note, the Trustees secured a loan with the First Federal Savings and Loan Association of Forest City, on November 30, 1982, in the amount of \$29,000 at a 15% interest rate, for a period of 15 years. An amount of \$11,328.18 was transferred from the Building Fund savings account and combined with the amount of the loan was disbursed as follows:

| | |
|--|--------------------|
| Payment in full to the Sisk Estate..... | \$39,365.87 |
| Initial Loan Service Charge..... | 580.00 |
| First Month's Interest 12/1/82-12/31/82..... | 350.81 |
| Lawyers Fee (Jones)..... | 25.00 |
| Recording Fee - Deed of Trust | 6.50 |
| Total | <u>\$40,328.18</u> |

The monthly payments on this loan are \$405.89. An amount of \$1,257.37 was paid on the principal on September 29, 1983, as a result of the special offering taken during the Week of Prayer for Associational Missions. Our loan balance as of September 30, 1983, was \$27,332.02. Additional monies from the special offering received after September 29, will be applied to the principal also.

Respectfully Submitted,
Raymond R. West
Chairman

SANDY RUN BAPTIST ASSOCIATION PROPOSED BUDGET 1983 - 1984

Accounts 200 — Salaries, Allowances, Benefits

| | Account | 1982-83 Budget | 1983-84 Proposed | + |
|-----|--|-------------------|---------------------|-------------|
| | | | | (-) |
| 201 | Dir. of Missions Salary | \$13,647.00 | \$14,330.00 | \$683.00+ |
| 202 | Dir. of Missions Car Allowance | 1,700.00 | 1,700.00 | 0+ |
| 203 | Dir. of Missions Housing | 4,400.00 | 4,400.00 | 0+ |
| 204 | Dir. of Missions Retirement | 1,600.00 | 1,600.00 | 0+ |
| 205 | Dir. of Missions Insurance | 1,740.12 | 2,040.12 | 300.00+ |
| 206 | Dir. of Missions Social Security | 0 | 683.00 | 683.00+ |
| 207 | Dir. of Missions Christmas Gift | 300.00 | 300.00 | 0+ |
| 208 | Secy/Treas/Clerk Salary | 9,032.00 | 9,500.00 | 468.00+ |
| 209 | Secy/Treas/Clerk Christmas Gift | 175.00 | 175.00 | 0+ |
| 210 | Secy/Treas/Clerk Social Security (Employer's portion) | 616.96 | 669.61 | 52.65+ |
| | TOTAL | \$33,211.08 | \$35,397.73 | \$2,186.65+ |

Accounts 300 — Programs and Program Materials

| | | | | |
|-----|--------------------------|----------|------------|---------|
| 301 | Sunday School | 500.00 | 500.00 | 0+ |
| 302 | Church Training | 378.00 | 300.00 | 78.00- |
| 303 | Woman's Missionary Union | 1,005.00 | 800.00 | 205.00- |
| 304 | Brotherhood | 300.00 | 300.00 | 0+ |
| 305 | Music | 150.00 | 150.00 | 0+ |
| 306 | Continuing Education | 50.00 | 50.00 | 0+ |
| 307 | Library | 50.00 | 50.00 | 0+ |
| 308 | Evangelism | 250.00 | 250.00 | 0+ |
| 309 | Literature | 500.00 | 500.00 | 0+ |
| 310 | Audio-Visuals | 260.00 | 300.00 | 40.00+ |
| 311 | Annual Session | 100.00 | 100.00 | 0+ |
| 312 | Annual Minutes | 500.00 | 600.00 | 100.00+ |
| 313 | Recreation | 100.00 | 50.00 | 50.00- |
| 314 | Deacon Training | 175.00 | 175.00 | 0+ |
| 315 | Stewardship Promotion | 50.00 | 50.00 | 0+ |
| 316 | Youth Ministry | 500.00 | 500.00 | 0+ |
| | TOTAL | 4,868.00 | \$4,675.00 | 193.00- |

Accounts 400 — Office Expenses

| | | | | |
|-----|-----------------------------------|------------------|------------------|------------------|
| 401 | Associational Equipment | 2,600.00 | 2,600.00 | 0+ |
| 402 | Associational Supplies | 2,000.00 | 2,000.00 | 0+ |
| 403 | Postage | 1,500.00 | 1,500.00 | 0+ |
| 404 | Utilities | 1,200.00 | 1,300.00 | 100.00+ |
| 405 | Telephone | 575.00 | 600.00 | 25.00+ |
| 406 | Insurance | 350.00 | 500.00 | 150.00+ |
| 407 | Office Repair | 150.00 | 2,000.00 | 1,850.00+ |
| 408 | Office Maintenance | 500.00 | 500.00 | 0+ |
| 409 | Grounds and Buildings Development | 4,870.68 | 4,870.68 | 0+ |
| | TOTAL | 13,745.68 | 15,870.68 | 2,125.00+ |

Accounts 500 — Conference Expenses

| | | | | |
|-----|---|-----------------|-----------------|-----------|
| 501 | Conference Expenses - Dir. of Missions | 1,000.00 | 1,000.00 | 0+ |
| 502 | Conference Expenses - Secy/Treas/Clerk | 150.00 | 150.00 | 0+ |
| | TOTAL | 1,150.00 | 1,150.00 | 0+ |

Accounts 600 — Cooperative Assistance

| | | | | |
|-----|-------------------------------------|---------------|---------------|---------------|
| 601 | Gold Hill Association Assistance | 200.00 | 200.00 | 0+ |
| 602 | Gold Hill Association VBS Materials | 95.00 | 105.00 | 10.00+ |
| | TOTAL | 295.00 | 305.00 | 10.00+ |

Accounts 700 — Miscellaneous

| | | | | |
|-----|--------------------|--------------------|--------------------|--------------------|
| 701 | Miscellaneous | 100.00 | 100.00 | 0+ |
| | GRAND TOTAL | \$53,369.76 | \$57,498.41 | \$4,128.65+ |

FINANCIAL STATEMENT

October 1, 1982 — September 30, 1983

RECEIPTS FROM THE CHURCHES OF THE ASSOCIATION

| Church | *Annual**Youth Meeting Rally | Bldg. Fund '82-'83 Year | Assoc. Bdgt. # '82-'83 Year |
|--------------------|---------------------------------|----------------------------|--------------------------------|
| Adaville | \$ 0 | \$ 0 | \$ 3,375.03 |
| Alexander | 0 | 0 | 600.00 |
| Bethany | 0 | 0 | 1,300.00 |
| Bethel | 0 | 0 | 3,599.04 |
| Big Springs | 0 | 0 | 436.21 |
| Bostic First | 0 | 0 | 1,646.49 |
| Broad River | 0 | 0 | 330.61 |
| Calvary | 0 | 0 | 180.00 |
| Campfield Memorial | 0 | 0 | 1,479.97 |
| Camp's Creek | 0 | 0 | 560.98 |
| Cane Creek | 0 | 0 | 893.67 |
| Caroleen | 15.00 | 15.00 | 375.00 |
| Chase | 0 | 0 | 250.00 |
| Cliffside | 0 | 0 | 3,299.97 |
| Concord | 0 | 0 | 958.84 |
| Corinth | 0 | 0 | 1,200.00 |
| Crestview | 0 | 0 | 415.00 |
| Dobbins | 0 | 0 | 612.73 |
| Fairview | 0 | 0 | 250.00 |
| Faith | 0 | 0 | 0 |
| First Broad | 0 | 0 | 948.47 |
| Florence *** | * | 10.00 | 1,700.02 |
| Floyd's Creek | 0 | 0 | 706.68 |
| Forest City First | 0 | 0 | 2,000.00 |
| Forest Lake | 0 | 0 | 0 |
| Gantt's Grove | 0 | 0 | 751.00 |
| Glenwood | 0 | 0 | 500.00 |
| Goode's Creek | 0 | 0 | 582.00 |
| Goode's Grove | 0 | 0 | 372.50 |
| Gray's Creek | 0 | 0 | 100.00 |
| Harmon Street | 0 | 0 | 600.00 |
| Harris First | 0 | 0 | 0 |
| Haynes Memorial | 0 | 0 | 75.00 |
| Henrietta First | 0 | 0 | 215.00 |
| Hick's Grove | 0 | 0 | 1,155.63 |

| | | | | |
|---------------------|---------|---------|------------|-------------|
| High Shoal | 0 | 0 | 85.00 | 629.28 |
| Holly Springs | 0 | 0 | 0 | 300.00 |
| Lavonia | 0 | 0 | 132.50 | 1,227.50 |
| Liberty**** | 0 | 0 | 0 | 1,200.00 |
| Mt. Harmony | 0 | 0 | 0 | 120.00 |
| Mt. Lebanon | 0 | 0 | 0 | 600.00 |
| Mt. Olivet | 0 | 0 | 0 | 120.00 |
| Mt. Pleasant (C) | 0 | 0 | 225.00 | 691.08 |
| Mt. Pleasant (R) | 0 | 0 | 53.00 | 904.60 |
| Mountain View | 0 | 0 | 0 | 0 |
| New Bethel | 0 | 0 | 0 | 0 |
| Pilgrim | 0 | 0 | 0 | 100.00 |
| Piney Mountain | 0 | 0 | 0 | 0 |
| Plainview | 0 | 0 | 0 | 0 |
| Pores Ford | 0 | 0 | 0 | 0 |
| Prospect | 0 | 0 | 0 | 1,000.00 |
| Race Path | 0 | 0 | 200.00 | 1,600.00 |
| Riverside | 0 | 0 | 0 | 121.00 |
| Sandy Level | 0 | 0 | 5.00 | 0 |
| Sandy Mush | 0 | 0 | 52.50 | 1,147.81 |
| Sandy Run | 0 | 0 | 960.00 | 941.90 |
| Shiloh | 0 | 0 | 112.00 | 696.00 |
| Smith Grove | 0 | 0 | 100.00 | 638.50 |
| Spencer | 0 | 0 | 466.00 | 3,931.29 |
| Sulphur Springs | 0 | 0 | 500.00 | 624.00 |
| Temple | 0 | 0 | 222.00 | 150.00 |
| Trinity | 0 | 0 | 0 | 400.00 |
| Walls | 0 | 0 | 0 | 519.96 |
| Wilson | 0 | 0 | 400.00 | 400.00 |
| Total From Churches | \$15.00 | \$45.00 | \$9,348.13 | \$49,532.76 |

*Special arrangement among Music Directors to help pay for Brass Players. Florence Church sent fee directly to player.

**Special arrangement among Youth Directors to help with the Youth Rally.

***Florence Church frequently pays nursery workers for special events at that church.

****Liberty Church under Watchcare.

#Funds given for the support of the Assoc. Budget—does not include Building Fund gifts.

MISCELLANEOUS RECEIPTS

| Account | Title | Amount |
|---------------------|---|-------------|
| 180 | Interest Checking..... | \$ 237.73 |
| 181 | Sales Tax Refund..... | 352.78 |
| 210 | Social Security Withheld—Secy/Treas/Clerk | 616.78 |
| 211 | Federal Tax Withheld—Secy/Treas/Clerk | 726.30 |
| 212 | N. C. Tax Withheld—Secy/Treas/Clerk | 320.21 |
| 301 | Sunday School..... | 10.00 |
| 305 | Music..... | 371.95 |
| 309 | Literature..... | 20.60 |
| 311 | Annual Session..... | 15.00 |
| 312 | Annual Minutes..... | 1,093.50 |
| 316 | Youth Ministry | 45.00 |
| 401 | Equipment..... | 80.00 |
| 402 | Supplies..... | 3,471.34 |
| 403 | Postage..... | 94.19 |
| 405 | Telephone | 64.39 |
| 409 | Property & Development Fund..... | 8,128.49 |
| 701 | Miscellaneous..... | 50.00 |
| | Total Miscellaneous Receipts | \$15,942.53 |
| TOTAL RECEIPTS..... | | \$65,475.29 |

OPERATIONAL DISBURSEMENTS

| Account | Title | Amount |
|---------|---|------------|
| 180 | Interest Checking (Service Charge)..... | \$ 2.00 |
| 181 | Sales Tax Refund..... | 90.65 |
| 185 | Emergency Loan Repayment (final)..... | 965.36 |
| 191 | Rental Property | 202.24 |
| | Total..... | \$1,260.25 |

| Account | Salaries and Benefits | Amount |
|---------|-----------------------------------|-------------|
| 201 | Director's Salary | \$13,647.00 |
| 202 | Director's Car Allowance..... | 1,700.00 |
| 203 | Director's Housing | 4,400.00 |
| 204 | Director's Retirement..... | 1,600.00 |
| 205 | Director's Insurance | 1,740.12 |
| 206 | Director's Christmas Gift | 300.00 |
| 207 | Secretary-Treasurer's Salary..... | 9,032.00 |

| | | |
|-----|--|--------------------|
| 208 | Secretary-Treasurer's Christmas Gift..... | 175.00 |
| 209 | Secretary-Treasurer's Social Security (Employer's portion) | 616.96 |
| 210 | Secretary-Treasurer's Social Security (Withheld) | 616.78 |
| 211 | Secretary-Treasurer's Federal Tax (Withheld) | 726.30 |
| 212 | Secretary-Treasurer's N. C. Tax (Withheld) | 320.21 |
| | Total..... | \$34,874.37 |

| Account | Programs | Amount |
|----------------|-----------------------|-------------------|
| 301 | Sunday School..... | \$ 214.38 |
| 302 | Church Training | 30.00 |
| 303 | W.M.U. | 293.19 |
| 304 | Brotherhood | 83.32 |
| 305 | Music..... | 391.99 |
| 306 | Literature..... | 139.56 |
| 310 | Audiovisuals | 156.77 |
| 311 | Annual Session..... | 66.00 |
| 312 | Annual Minutes..... | 2,412.00 |
| 316 | Youth Ministry | 75.00 |
| | Total..... | \$3,862.21 |

| Account | Office Expenses | Amount |
|----------------|--|--------------------|
| 401 | Assoc. Equipment (includes service agreements, etc.)..... | \$ 1,009.88 |
| 402 | Supplies..... | 7,270.62 |
| 403 | Postage..... | 1,232.45 |
| 404 | Utilities | 1,102.71 |
| 405 | Telephone | 592.01 |
| 406 | Insurance..... | 422.00 |
| 407 | Office Repair | 345.85 |
| 408 | Office Maintenance..... | 170.00 |
| 409 | Property & Development Fund (payment on property, etc.)..... | 6,511.18 |
| | Total..... | \$18,656.70 |

| Account | Conference Expense | Amount |
|----------------|---------------------------|---------------|
| 501 | DOM Conference..... | \$309.34 |

| Account | Cooperative Assistance | Amount |
|----------------|--|-----------------|
| 601 | Gold Hill Association—for VBS Worker | \$200.00 |
| 602 | Gold Hill Association—VBS Materials | 98.00 |
| | Total..... | \$298.00 |

| Account | Miscellaneous | Amount |
|----------------|--|--------------------|
| 701 | Miscellaneous..... | \$50.00 |
| | TOTAL OPERATIONAL DISBURSEMENTS | \$59,310.91 |

SUMMARY REPORT

Amount on Deposit October 1, 1982\$ 1,502.48
Receipts from Churches—Oct. 1, 1982-Sept. 1983.....49,532.76
Miscellaneous Receipts15,942.53

TOTAL "On Deposit and Receipts"\$66,977.77

DISBURSEMENTS — Oct. 1, 1982-Sept. 30, 1983.....59,310.87

TOTAL "On Deposit" (Checking Account) — September 30, 1983.\$ 7,666.90

TOTAL General Operating Fund Savings Account.....2,004.47

General Operating Funds\$ 9,671.37

LESS DESIGNATED FUNDS1,932.31

TOTAL GENERAL OPERATING FUNDS

(Checking and Savings).....\$ 7,739.06

BUILDING FUND SAVINGS ACCOUNT AS OF

SEPTEMBER 30, 1983.....\$ 3,186.28

EXECUTIVE BOARD MEETINGS

The Executive Board of the Sandy Run Baptist Association met in conference four times the past associational year. Each church is entitled to be represented on the Executive Board by her pastor and two elected members.

Summary Report of the Meetings

January 31, 1983 - The Board met at the Florence Baptist Church. Thirty churches were represented by 23 pastors and 42 representatives.

1. The new pastors in attendance were recognized: Michael Gay, Adaville; Frank Hoyle, Mt. Harmony; Gary McNair, Smith Grove; Robert Haynes, Mt. Olivet; Don Therrell, Wall's; and David A. Jones, Gray's Creek. New board members were also recognized.
2. The Clerk was instructed by a vote of the Board to write letters of sympathy to the families of Dr. John Rast, Dr. Michael Harrelson and Dr. James P. Henson, and to Gardner-Webb College, expressing the sorrow and concern of this association in the tragic accident that caused the deaths of these three Gardner-Webb professors.
3. The devotional period was led by Reverend Eugene Passmore, pastor of the Campfield Memorial Church.
4. Program reports were made by the Sunday School, WMU, Brotherhood, Church Training, and Music.
5. Committee Reports:
 - a. Finance — Reverend A. Graham Brooks presented the Financial Statement for the first quarter. He then presented an amended 1982-83 budget, as had been directed by the 1982 Annual Session, to include payments on the loan secured after the annual session to complete payment on the associational buildings and land. (This amended budget was printed in the 1982 Annual Minutes as information.)
 - b. Missions — This Committee, acting upon the request of the Liberty Baptist Chapel to the Annual Session for membership into the association, and finding no present causes to withhold membership, recommended that the Liberty Baptist Church (the Chapel now having been constituted into a church) be taken into the watchcare of the association for the mandatory period of one year. This was seconded and approved.
 - c. Nominating — An additional report was presented by this committee and accepted.
 - d. Properties — Questionnaires were handed out to the executive board members present to be completed and returned, expressing the ideas of the churches in the future developmental plans for the associational property.
6. Executive Committee Recommendations:
 - a. That a committee be formed to study the present constitution of this association and report any updating or changes, if any, that may be

needed. This was felt necessary since the present constitution has been in force seven years. This was approved. Appointed by the Moderator to serve on this committee were: Reverend Philip Bailey (Temple), Chairman; Reverend W. A. Stroud (Cliffside); and Dr. Ed Brown (Cane Creek).

- b. That the Social Concerns Committee study the recent events that have taken place at the Nite Lite (a dining, dance club on Bus. 74, east of Forest City) to determine what action, if any, could be taken to help support the Sheriff's Department and the County Commissioners in controlling this type of public entertainment. This was approved.
7. Sunday School Enrollment/Enlargement Campaign — This campaign was described by the Director of Missions and discussed by the Board. The DOM was instructed by the Board to begin plans for holding such a campaign in this association in 1984.
8. Stewardship — Reverend Eugene Passmore emphasized the Stewardship luncheon being planned (a departure from the dinner meetings held in the past) for this year's stewardship briefing by the State Convention's Stewardship Department. Those churches not presently supporting the association with gifts representing at least 3% of their annual budgets were requested to make the effort to reach this offering goal by 1984.

March 28, 1983 — The Board met at the Alexander Baptist Church. Twenty-two churches were represented by 12 pastors and 20 representatives.

1. The devotional period was led by Reverend I. Ad Hopper, pastor of the Corinth Church.
2. Program reports were made by the WMU and the Sunday School.
3. Committee Reports:
 - a. Evangelism — Attention was called to the meeting to be held at the Crestview Church on March 31.
 - b. Finance — The quarterly financial report was given as information.
 - c. Executive Committee — Proposed guidelines for the Ordination Committee were given to the Board members present and they were asked to study these recommendations in order to vote on them at the next Board meeting.
 - d. Recreation — An Early Bird Softball Tournament is being planned for April 4-12.
 - e. Youth — A Youth Rally was held on March 19. A different format was attempted with recreation in the morning hosted by the Adaville Church, and the formal rally in the evening hosted by the Florence Church. This meeting was considered to be successful.
 - f. Properties — The survey sheet introduced at the last meeting was handed out again with the request that the churches share their ideas for the development of the associational property.
4. The Clerk reported that letters of sympathy requested in the January meeting had been written.

5. New Business:

- a. A recommendation was made by the Executive Committee that the week of Associational Emphasis be held August 22-28, 1983. This was approved.
- b. Benevolence Information Exchange — A representative from the Spencer Church requested that an attempt be made to formulate some of Benevolence Information Exchange between the churches of this county. After an exchange of ideas, the following recommendation was approved: That the Sandy Run Association attempt a fact finding meeting with the Green River Association in the area of benevolence information sharing and to have the Missions Committee and the Social Concerns Committee give their input to the findings and to consider possible actions that might be undertaken.

July 11, 1983 — The Board met at the Harmon Street Church. Twenty-one churches were represented by 12 pastors and 20 representatives, with 4 visitors.

1. The devotional period was led by Reverend Benny Sprouse, associate pastor of the Pilgrim Church.
2. New Board members were recognized: Robert Parsons, Pastor, Race Path Church; and Larry Cassetts, Minister of Education and Youth, Adaville Church.
3. Program reports were made by the WMU and the Sunday School.
4. Committee Reports:
 - a. Finance — The quarterly financial report was given as information.
 - b. Executive — The guidelines for the Ordinance Committee introduced at the last Board meeting were presented. Some guidelines were needed as this committee had been acting without formal direction from the Board. The guidelines were approved as directives to this committee.
5. Sunday School Enrollment/Enlargement Campaign — The Director of Missions had contacted the State Convention Sunday School Department and plans are being formulated for a campaign in the summer of 1984.
6. New Business:
 - a. Reverend Wheelhouse, DOM, presented a formal request by the Goode's Grove Church for approval of their aid request to the Baptist State Convention. Aid for Goode's Grove had been approved the previous year, but procedures have changed and the Convention requires aid requests to be made each year. This request was approved.
 - b. Recommendations for Reverend Peggy Stout and Reverend Steve Ayers to be sent to the churches and associations where they had moved in their new ministry were approved.
7. Moderator Blackwood extended best wishes and congratulations to: Reverend Melvin Owens upon his retirement as pastor of Mt. Pleasant (R); Reverend Olen Kendrick upon his retirement as pastor of Haynes Memorial; Reverend Haskell Sides upon his retirement as pastor of Gant's Grove; Reverend Robert Philbeck resigning as pastor of Glenwood to enter Southwestern Seminary.

8. The Moderator called for special prayer for a list of concerns, for Reverend Carl Street and his family in the death of his son, for our churches seeking pastors, for our associational nominating committee and for continued growth of this association.

September 29, 1983 — The Board met at the Concord Church. Twenty churches were represented by 12 pastors and 21 representatives, with 9 visitors.

1. New pastors present were recognized: Keith Dixon, Prospect; and C. David Jones, Fairview.
2. The devotional period was led by Reverend Lawrence Toney, pastor, Goode's Grove Church.
3. Program reports were made by the WMU and the Sunday School.
4. Committee Reports:
 - a. Finance — The financial statement for the quarter was presented as information. The proposed budget for 1983-84 was presented as information.
 - b. Missions — The Victory Baptist Church of Ellenboro, made formal application for membership into the association's fellowship on September 12, 1983. The Missions Committee held a meeting with the pastor and deacons and found no reason at the present time why the Victory Church should not be allowed to seek fellowship with this association. This Committee moved that the application for fellowship made by the Victory Church be accepted and that the church be taken under the watchcare of the association for the required one-year period. This motion was approved. The Reverend Lee Causby, Jr., pastor, and eight members of the church were present at this meeting and were welcomed by Moderator Blackwood.
 - c. Dedication — Mr. Jack Ayers, member of this committee and Wall's Church, presented the report. The Dedication Committee recommended that the 1983 Minutes be dedicated to the Reverend W. T. Luckadoo and Mrs. James (Alva) Marchman. This was approved.
 - d. Program — The proposed agenda for the 49th Annual Session was presented as information.
5. The Associational Council presented a proposed Associational Calendar for 1983-84 as information.

WOMAN'S MISSIONARY UNION REPORT

The W.M.U. members have been focusing on "Life Changing Accountability" this year. We have learned that a personal ministering and witnessing lifestyle is necessary if we are to fulfill Christ's admonition to go into all the world and preach the gospel.

The Associational W.M.U. Council started an Associational W.M.U. Newsletter, with the help of Mrs. Wheelhouse, associational secretary. The quarterly newsletter has been well received by the pastors and church W.M.U. members.

The World Day of Prayer was held on November 1, 1982, at the Cliffside Baptist Church. Betty Gardner, missionary to Taiwan was the guest speaker.

A Missions Fair was held for the Girls-In-Action at the Sandy Mush Church on January 15, 1983. Mrs. Robert Greene was the missionary speaker.

Leadership from our associational W.M.U. attended the state W.M.U. annual session held at Ridgecrest on March 18-19, 1983.

A Couples Retreat, sponsored by the Baptist Young Women's associational leadership was held at the Crestview Church on March 22, 1983. Reverend and Mrs. Ned Buckner from the Kings Mountain Association provided an interesting evening by discussing "The Five C's of Marriage."

The Sandy Run Baptist Association's Annual W.M.U. Meeting was held on April 28, at the Bethel Church. A light supper was served from 5:30 to 6:30 P.M. The program started at 6:45 P.M. The handbell choir from the Caroleen Church played two selections. Miss Doris McEntire spoke on the PATH program. Mrs. Velma Campbell reported on Mission Action in our Association and what we are doing to help meet the needs of our county, Mrs. Deborah James was the featured speaker. The daughter of a missionary, she grew up in Vietnam. The Mission Friends from the Corinth Church led our prayer calendar emphasis. Mrs. Gail Strickland was in charge of this. Ms. Stephanie Pinnix directed the music. A ladies quartet from the Bethany Church provided special music. Dr. Wayne Blackwood, pastor of the Bethel Church, led the installation service for our associational officers as they were installed in their offices for the 1983-84 year. Our thanks go to the Bethel, Campfield Memorial, Caroleen, Drury Dobbins and Piney Mountain churches for furnishing the delicious supper. This was a well attended meeting.

A shower for the Maternity Home in Asheville was sponsored by the Associational Acteen leadership this spring. The response to this was very poor. Too few churches participated. Those that did seemed to get a blessing from the project.

A Mother-Daughter Banquet was held for the GA's at the Sandy Run Church on May 7, 1983. Mrs. McGee, a retired missionary to Nigeria, spoke.

A Mission Action/Personal Witnessing training conference was held at the Spencer Church on June 9. Mrs. Oma Letha Shihade led this meeting. This was one of the most inspiring meetings of the year, but the attendance was not good.

Our associational W.M.U. organization was represented at the Luther Rice Homesite Dedication held in Boston, Mass., on June 18 and 19.

Lack of interest caused the cancellation of the scheduled Acteen Banquet at the Bethany Church which had been scheduled for September 12.

The annual W.M.U. Leadership Conference was held in two sessions this year, both of which were at the Florence Church. The first, held on September 22, 1983, was for W.M.U. Directors and Assistants; Enlistment and Enlargement Directors and Assistants; Secretaries; Baptist Women Directors, Presidents and Officers; Baptist Young Women Directors, Presidents and Officers; Mission Action/Personal Witnessing Directors. The second, held on September 26, 1983, was for Acteen Directors and Leaders; Girls-In-Action Directors and Leaders; Mission Friends Directors and Leaders. Our associational directors led these conferences which were well attended.

Several projects were started that we hope will be continued in the new year:

- \$147 was received from several of our churches to purchase drapes for the Oaks in Forest City.
- Refreshments for some of the Alcoholic Anonymous meetings held in our county are being furnished by some of our churches. These meetings are held every day and evening in Rutherford County.
- Some of our churches are helping to furnish the home PATH is purchasing for housing battered wives and their children.
- The W.M.U. spearheaded the special offering received for the purchase of our associational property during the Week of Prayer for Associational Missions. Our W.M.U.'s and churches responded with a special offering of \$1,654.37 as of September 30, 1983.

Fifty-four of our 63 (65 counting the churches under watchcare) churches report an active W.M.U. organization. Two churches are in the process of organizing their W.M.U. at this time. Our prayer is that every church will recognize the need for the W.M.U. in their church and begin this most needed Woman's Missionary organization. We also pray that God will give us insight to be able to discern the needs of the people around us and help us to become the witnesses that He needs, here at home and around the world.

Respectfully Submitted,

Mrs. Carolyn Hardin

Associational W.M.U. Director

ANNUNTY BOARD REPORT

The Sandy Run Association has 41 churches with 55 members participating. There is a great need for all of our churches to provide retirement benefits for their pastors, staff and employees at a rate equal to **at least 10% of their annual compensation**. If you do not provide this, these people will enter retirement with an inadequate income.

Another financial crisis faces the pastor and ordained staff member. Social Security rates will drastically increase over the next few years. The ordained minister faces the fact that 14% of his/her income will required for Social Security payments. Churches need now to face this issue and begin providing some financial assistance to the pastor and ordained staff member to help relieve this income drain.

BAPTIST CHILDREN'S HOMES OF NORTH CAROLINA INCORPORATED

WESTERN AREA REPORT

We at Baptist Children's Homes are grateful for the way our mountain churches have captured the spirit of our Lord in their desire to care for needy children. Because of your faithfulness to us we have been able to maintain our ministry at maximum levels. Thermal Belt Baptist Youth Shelter in Forest City, the Maternity Home in Asheville, Craig Home at Ridgecrest, the group care program and the emergency care program at Broyhill and the Moody Farm in Macon County all continue to meet the needs of young lives.

The heaviest demands placed upon our services continue to be in relation to emergency care. Two of the eight emergency care homes are located in western North Carolina. In these centers, located at Forest City and on the Broyhill campus, we can receive a child with very brief notice out of a desperate circumstance and meet the needs of that child for up to 90 days. During this time, work is done with the family to enable the child to return or assistance is given in arranging for a more long term placement for the child. A very gracious ministry is the Maternity Home in Asheville. The problem of teenage pregnancies is epidemic in our society. Often these girls come to us feeling that life has virtually ended for them. It is a joy to observe them finding new Christian strength and purpose to begin all over again in even more positive directions.

We are coming to be increasingly grateful for the beautiful Moody Farm in the Iotla Valley of Macon County. This 300 acre site is now being used for recreational camping by children from our units of work all across the state. As needs become evident and resources become available, we anticipate further development on this lovely property in the years ahead.

Of course the program of group care provided on the Broyhill campus continues as our lead operation in the western area. This is one of our four major group care campuses. It is always a happy privilege to welcome guests from our churches who come to visit us at Broyhill. At any time we are happy to set up a cottage tour, a showing of the film of our work, "You Needed Me", and a tour of our campus. Many groups enjoy bringing a picnic meal, having a period of recreation on the ballfield and making use of the John Johnson Chapel for a vesper service. We would be delighted to welcome your group.

From time to time positions of service become available in our ministry, especially for couples to serve as cottage parents. Others find rich service in ministering as foster homes or visiting homes. We would be happy to discuss these opportunities with you.

On July 1, 1983, the Baptist Children's Homes welcomed its new President, Dr. Michael C. Blackwell, a native of Gastonia. Dr. Blackwell becomes the eighth President of the Baptist Children's Homes of North Carolina and follows in a noble tradition of excellence established by the seven men who

preceded him in this position. In making the announcement of Dr. Blackwell's selection, Dr. William Brown, Chairman of the Board of Trustees, said that "we firmly believe that Dr. Blackwell will continue to lead this vital ministry in an exemplary manner. His unique talents, personality and commitments will assure that this ministry remains at the vanguard of excellence in child care in meeting the challenge of resolving the hurts of children and families in need.

Dr. Blackwell served churches in both North Carolina and Virginia before assuming the Presidency of the Baptist Children's Homes.

Respectfully Submitted,
Luther Osment, Director
Western Area Family Services

BIBLICAL RECORDER REPORT

The Biblical Recorder is celebrating 150 years of service to North Carolina Baptists. Founded by Thomas Meredith while he was pastor of the Edenton Baptist Church, the Recorder is the fourth oldest among the 34 state Baptist papers in the Southern Baptist Convention, exceeded only by the Georgia, Kentucky and Virginia papers.

The past twelve months have been a period of transition for the Recorder. R.G. Puckett became the editor upon the retirement of Marse Grant in September, 1982. Lawrence E. High came as managing editor of the Recorder from the editorship of the Maryland Baptist. Puckett is the only man in Southern Baptist life to have served four different state papers as editor. High and Puckett are the only team of editors who have both served as editors of other state papers before coming to North Carolina.

The format of the paper was changed to tabloid from the magazine style which had been used for approximately 40 of the 150 years of the Recorder. Economy of production and increased space by approximately 50% were the deciding factors for this change. Those readers who preferred the magazine style have generally accepted the tabloid because of the money saved and the amount of news coverage of North Carolina and Southern Baptists.

In March, the directors of the Recorder approved a plan to make circulation the highest priority in 1983. Churches are urged to put the paper in the budget so that every resident family receives a copy. Club plans are available for interested persons and key leadership in the church.

The editors and staff of the Recorder are grateful for the opportunity to have this ministry among North Carolina Baptists. Your news items, letters to the editor and items of general interest to North Carolina Baptists are invited. Most of all, the staff requests your prayer support and faithful reading of the Biblical Recorder.

In case you need help in getting the Recorder placed in your church budget, your associational representative will be glad to give you some assistance.

Respectfully Submitted,
W. Van Carroll
Associational Representative

BAPTIST HOSPITAL

Baptist Hospital has celebrated its sixtieth anniversary during 1983 by continuing to expand and improve its services.

During the year the hospital has installed a nuclear magnetic resonance machine in the Department of Diagnostic Radiology. With the use of radio waves, this machine produces pictures as good as or better than standard x-rays and can also provide valuable information based on the body's chemistry without posing any radiation hazard.

Baptist Hospital is also providing a new treatment aimed at finding and removing the cause of heart attacks. The procedure attempts to dissolve clots in the coronary arteries feeding blood to the heart muscle by injecting a clot-dissolving drug through a catheter.

During the past year a survey team from the North Carolina Department of Human Resources designated the hospital's Emergency Department as a Level I Trauma Center which indicates that the department offers all major services for serious injuries twenty-four hours a day, seven days a week.

Because of these and other services provided by the hospital, a total of 23,903 patients were admitted to its approximately 700 beds during the year for a total of 213,021 days of patient care. An additional 66,039 persons visited the hospital's emergency room and outpatient clinics.

The Department of Pastoral Care provided more than 14,000 hours of pastoral service to hospital patients, their families, and the Medical Center staff besides leading at least four worship services each week in the Davis Memorial Chapel. The Pastoral Counseling division provided 14,493 hours of counseling to persons who had individual or family problems or concerns. The Clinical Pastoral Education division provided training at some level for more than 100 students.

Careful management with continuing emphasis on cost-containment projects has made it possible for the hospital to operate in the black with only a 4 percent room rate increase during the past year.

During the 1982 fiscal year the hospital received from the churches of the Baptist State Convention a total of \$497,019 through the Cooperative Program and \$343,665 through the North Carolina Missions Offering. Cooperative Program funds helped to underwrite the budget of the Pastoral Care Department and the gifts received through North Carolina Missions Offering assist financially needy patients in paying their hospital bills.

The hospital administration and staff are deeply grateful to the Baptist State Convention and all its constituents whose leadership and support make it possible for the hospital to provide these ministries.

Respectfully Submitted,
Mrs. Polly Branch
Associational Representative

NORTH CAROLINA BAPTIST HOMES, INCORPORATED REPORT

Through North Carolina Baptists, God continues to bless our North Carolina Baptist Homes with meaningful blessings, and we are grateful!

One of the most significant blessings that we have received during the year has been a 31% increase in the percentage used for distribution of funds through the Cooperative Program. This percentage change, along with strong Cooperative Program support during the first five months of 1983, has meant an increase of \$29,079.73 over the same period in 1982. Total Cooperative Program funds for the period totalled \$135,647.39.

For the first five months of 1983, undesignated support through the North Carolina Missions Offering provided \$74,087.47 toward the Homes' benevolent care needs. Designated gifts of \$42,274.58 brought the total NCMO support to \$116,362.05.

Through these mission gifts of \$252,009.44, we were able to provide care for over 50% of the residents in the five Homes and Nursing Care who have limited resources. Even with this mission support, benevolent care exceeded the resources by \$132,975.00 for the five-month period. This gap must be bridged, and we must continue to receive more through the Cooperative Program and the North Carolina Missions Offering if we are to meet the needs of residents in the Homes. This still leaves the many who are waiting to enter the Homes, but do not have sufficient funds to pay the cost of care.

The Baptist Homes have been and continue to be a benevolent care ministry throughout the 32 years of caring. Because of the over-extended benevolent care ministry, the Trustees have had to put a hold on admissions of persons who cannot demonstrate the resources to pay the cost of care for their life expectancy. Let's change this picture as rapidly as possible. The only way that it can be changed is through a concerted effort of increased giving through the Cooperative Program and the North Carolina Missions Offering.

Another step forward during May of this year was the approval by the Homes' Trustees of a Capital Funds Campaign of \$2,500,000 for the meeting of needs on the Hayes Home Campus, Winston-Salem. This challenge will meet some of the very vital needs of updating the Nursing Care Unit. Included in this updating will be a physical therapy room, patient dining room/activity area, and other vital needs related to food service. A second area of need includes the building of additional rooms at Hayes Home. These rooms are desperately needed to make possible additional beds in the Nursing Care Unit. This expansion will require additional money beyond the current Capital Funds Campaign. The upcoming campaign will be the first major capital funds effort that the Baptist Homes have undertaken. We covet your prayers for a successful effort.

The needs of older persons in our nation and state become more and more acute with each passing day. It is imperative that we focus more on the needs and that we provide as wisely as we can for them in the family of our North Carolina Baptist Homes, now and for the future.

We believe that the future of the Homes' ministry is in God's hands. We shall continue to trust Him for our needs, and urge you to join Him and us as we strive to meet the needs of this vital ministry to older persons.

Respectfully Submitted,
W. A. Poole
Executive Director

SOUTH MOUNTAIN BAPTIST CAMP REPORT

South Mountain Baptist Camp, owned and operated by churches of Region 8 of the North Carolina Baptist State Convention, has been in operation for twenty-seven years. Forty to fifty thousand campers have attended during this time. Thousands of others have attended for day camps and retreats.

Our over-all motto is "Building Youth for a Better World."

In many ways the 1983 season was one of the best.

The 1,534 campers who attended were confronted with the responsibility of applying the Word of God to their daily living. Campers and staffers witnessed the transforming power of God as they responded to the challenge of the theme.

The Word, believed, obeyed and hid in their hearts could give them great victories over self, sin and Satan. They found that God would lead and empower them as they served as His representatives to other people.

They were reminded that our responsibility was to the whole world. They were made aware that our ministry of prayer had no geographical boundary.

There were 161 who made a profession of faith in Christ and 403 others who rededicated their lives in response to His call to follow Him and live in the Word. There were 21 who felt a call to special Christian service. There were 865 who made a commitment to pray 15 minutes daily for world missions.

Construction is to begin soon on a two-story, all-season retreat center building.

Since God has blessed the lives of so many at your camp, please continue to pray for us and support us generously.

Respectfully Submitted,
T. A. Lineberger, Director

HISTORICAL TABLES

| Year | Church Where Held | Moderator | Clerk | Preacher | Text Used |
|------|--------------------|------------------|----------------|------------------|-----------------|
| 1890 | Bethel | G. W. Rollins | Mat. McBrayer | G. W. Rollins | Not Given |
| 1891 | Forest City, First | G. W. Rollins | H. H. Bridges | A. P. Hollifield | I Thes. 5:9-10 |
| 1892 | Floyd's Creek | G. W. Rollins | T. R. Toms | Z. D. Harrill | Matt. 5:14-16 |
| 1893 | Sandy Run | A. P. Hollifield | G. B. Pruett | A. P. Hollifield | Isa. 52:12 |
| 1894 | Mt. Harmony | A. P. Hollifield | B. H. Bridges | E. T. Dixon | I Cor. 3:13 |
| 1895 | Mt. Pleasant (C) | A. P. Hollifield | B. H. Bridges | E. T. Bright | Joshua 1:9 |
| 1896 | Walls | A. P. Hollifield | B. H. Bridges | G. B. Bostic | Matt. 6:33 |
| 1897 | Union | A. P. Hollifield | B. H. Bridges | Z. D. Harrill | Romans 1:16 |
| 1898 | Mt. Pleasant (R) | F. B. Gaffney | J. W. Smith | J. E. Herring | Matt. 11:19 |
| 1899 | Concord | Z. D. Harrill | J. W. Smith | Z. D. Harrill | Luke 4:35, 36 |
| 1900 | High Shoals | Z. D. Harrill | J. W. Smith | J. M. Goode | Mark 9:49 |
| 1901 | Big Springs | Z. D. Harrill | G. B. Pruett | H. D. Harrill | Matt. 5:13 |
| 1902 | Cherokee Creek | Z. D. Harrill | G. B. Pruett | G. J. Dowell | Romans 8:32 |
| 1903 | Immanuel | Z. D. Harrill | G. B. Pruett | H. D. Harrill | Matt. 28:20 |
| 1904 | Shiloh | Z. D. Harrill | G. B. Pruett | C. L. Dowell | Romans 13:1 |
| 1905 | Cane Creek | Z. D. Harrill | G. B. Pruett | H. D. Harrill | Jude 3 |
| 1906 | Mt. Pleasant (C) | Z. D. Harrill | G. B. Pruett | J. M. Hamrick | Romans 1:14-15 |
| 1907 | Forest City, First | J. M. Hamrick | G. B. Pruett | Z. D. Harrill | Romans 1:14-16 |
| 1908 | Henrietta | J. M. Hamrick | G. B. Pruett | J. Q. Adams | Phil. 1:29 |
| 1909 | Boiling Springs | G. B. Pruett | A. M. Lovelace | J. M. Hamrick | John 3:21 |
| 1910 | Cliffside | G. B. Pruett | A. M. Lovelace | R. H. Herring | II Tim. 4:2 |
| 1911 | First Broad | Z. D. Harrill | A. L. Smart | J. M. Hamrick | Luke 6:38 |
| 1912 | Mt. Olivet | Z. D. Harrill | A. L. Smart | C. T. Tew | John 12:21 |
| 1913 | Sandy Run | Z. D. Harrill | A. L. Smart | J. M. Walker | Romans 1:14 |
| 1914 | Green's Creek | Z. D. Harrill | G. B. Pruett | G. G. O'Neal | I Peter 4:8 |
| 1915 | Concord | Z. D. Harrill | G. B. Pruett | J. G. Graham | Gen. 28:16 |
| 1916 | Floyd's Creek | Z. D. Harrill | G. B. Pruett | T. C. Holland | Exodus 20:15 |
| 1917 | Camp's Creek | Z. D. Harrill | G. B. Pruett | J. Q. Adams | Romans 8:25 |
| 1918 | Trinity | Z. D. Harrill | G. B. Pruett | D. J. Hunt | John 15:16 |
| 1919 | Shiloh | Z. D. Harrill | G. B. Pruett | W. T. Tate | John 12:33 |
| 1920 | Mt. Pleasant (R) | Z. D. Harrill | G. B. Pruett | S. N. Watson | Matthew 9:9 |
| 1921 | Cherokee Creek | Z. D. Harrill | G. B. Pruett | S. N. Watson | I Peter 4:12-13 |
| 1922 | Bethel | Z. D. Harrill | G. B. Pruett | W. K. Collins | John 8:14 |
| 1923 | Big Springs | Z. D. Harrill | G. B. Pruett | C. C. Matheny | I Cor. 13:1-13 |
| 1924 | High Shoals | Z. D. Harrill | G. B. Pruett | W. A. Ayers | II Peter 3:11 |
| 1925 | Spindale | C. C. Matheny | G. B. Pruett | D. G. Washburn | James 1:12 |

HISTORICAL TABLES

| Year | Church Where Held | Moderator | Clerk | Preacher | Text Used |
|------|-------------------------------|--------------------|---------------------|-------------------|-------------------|
| 1926 | Walls | C. C. Matheny | G. B. Pruett | R. N. Childress | II Cor. 5:17 |
| 1927 | Holly Springs | C. C. Matheny | G. B. Pruett | R. C. Smith | Heb. 9:24 |
| 1928 | Mt. Pleasant (C) | C. C. Matheny | G. B. Pruett | M. M. Hundley | I Peter 3:12 |
| 1929 | Sandy Run | C. C. Matheny | G. B. Pruett | M. D. Blanton | John 21:15 |
| 1930 | Spencer | C. C. Matheny | J. A. Hunicutt | J. A. Brock | Matt. 12:41 |
| 1931 | Alexander | C. C. Matheny | J. A. Hunicutt | J. A. Hunicutt | Jer. 6:16 |
| 1932 | Mt. Olivet | S. E. Welchel | M. D. Blanton | B. P. Parks | Phil. 1:21 |
| 1933 | Race Path | S. E. Welchel | M. D. Blanton | C. T. Plybon | Matt. 16:13-19 |
| 1934 | Forest City, First | S. E. Welchel | M. D. Blanton | C. A. Maddrey | Josh. 1:1-7 |
| 1935 | Green Creek | J. A. Brock | T. H. Harris | J. W. Jones | |
| 1936 | Mt. Harmony | J. A. Brock | T. H. Harris | T. M. Hester | Eph. 4; I Thes. 5 |
| 1937 | Concord | J. A. Brock | J. U. Rollins | L. N. Epley | Matthew 16:2-4 |
| 1938 | Big Springs | J. W. Jones | B. M. Strickland | W. P. Biggerstaff | Acts 1:8 |
| 1939 | Camp s Creek, Prospect | J. W. Jones | B. M. Strickland | W. V. Tarlton | I Cor. 12:27 |
| 1940 | Bethel, Trinity | W. A. Ayers | B. M. Strickland | W. A. Ayers | II Cor. 8:5 |
| 1941 | Henrietta, Sulphur Springs | W. A. Ayers | B. M. Strickland | W. R. Grigg | Matt. 5:10 |
| 1942 | Caroleen, Shiloh | W. A. Ayers | Waldon Turner | Joe Parsons | Not Given |
| 1943 | Cliffside, Adaville | W. V. Tarlton | M. D. Blanton | W. W. Davidson | Matt. 28:16-20 |
| 1944 | Sandy Run, Spencer | C. C. Matheny | M. D. Blanton | Percy Ray | Isaiah 62:10 |
| 1945 | Sandy Springs, Trinity | C. C. Matheny | M. D. Blanton | O. D. Moore | Acts 17:6 |
| 1946 | Mt. Pleasant (R), High Shoals | S. L. Lamm | M. D. Blanton | R. M. Hagler | I Cor. 3:9 |
| 1947 | Florence, Mt. View | T. S. Lawrence | M. D. Blanton | H. H. Stembriidge | II Sam. 19:10 |
| 1948 | Forest City First, Mt. Olivet | T. S. Lawrence | M. D. Blanton | F. E. Dabney | Acts 3:22 |
| 1949 | Bostic, Mt. Pleasant | M. D. Blanton | W. F. McGinnis | R. L. Crawford | Prov. 4:18 |
| 1950 | Spencer, Cliffside | J. S. Lawrence | M. W. Stallings | C. C. Matheny | Jer. 8:22 |
| 1951 | Caroleen, Alexander | T. E. Bishop | J. Boyd Horton | M. D. Blanton | Eph. 5:25-27 |
| 1952 | Sandy Run, Adaville | J. E. Bishop | W. F. McGinnis | R. W. Hovis | II Kings 1:9 |
| 1953 | Green Creek, Sandy Mush | J. R. Featherstone | W. L. McSwain | W. F. Woodall | John 11:28 |
| 1954 | Florence, Race Path | J. R. Featherstone | W. F. McGinnis | Fred A. Mauney | Luke 5:11 |
| 1955 | Forest City First, Shiloh | W. F. Woodall | W. F. McGinnis | Foy Martin | Eph. 5:22, 23 |
| 1956 | Cliffside, Henrieta First | W. F. Woodall | W. F. McGinnis | L. A. Erwin | Romans 1:16 |
| 1957 | Spencer, Big Springs | Fred Mauney | W. F. McGinnis | T. S. Lawrence | |
| 1958 | Florence, Walls | Fred Mauney | Coit Auten | Fred Bryant | |
| 1959 | Forest City First, Bethel | Leonard Lowe | Martha J. McFarland | Joe Bridges | |
| 1960 | Cliffside, Floyd's Creek | Leonard Lowe | Martha J. McFarland | Hoke Coon | Phil. 2:5 |

HISTORICAL TABLES

| Year | Church Where Held | Moderator | Clerk | Preacher | Text Used |
|------|---------------------------------|-------------------|-----------------------|-------------------|-----------------------|
| 1961 | Spencer, Race Path | C. C. Crow | Martha J. McFarland | John W. Lucas | Matt. 19:16-26 |
| 1962 | Caroleen, Sandy Run | C. C. Crow | Martha J. McFarland | A. B. Bumgarner | Mark 8:33-38 |
| 1963 | Florence, Sandy Mush | John Lucas | Martha J. McFarland | T. W. Estes | Acts 2:1-21 |
| 1964 | Forest City 1st, Mt. Pleasant-C | John Lucas | Martha J. McFarland | Elwood Orr | John 4:23-25 |
| 1965 | Shiloh, Bostic First | Joe Bridges | Martha J. McFarland | Harvey Laughter | Exodus 32:19-29 |
| 1966 | Spencer, Bethel | Elwood R. Orr | Martha J. McFarland | Audley Hamrick | Lev. 19:9, 10, 17, 18 |
| 1967 | Cliffside, Corinth | A. R. Hastings | W. A. Stroud | Raymond Crow | Amos 8:11ff |
| 1968 | Green Creek First, Caroleen | Kenneth Lawson | W. A. Stroud | Ed J. Brown | Ep. 5, Ma. 28:16ff |
| 1969 | Race Path, Florence | Dillard A. Mynatt | Mrs. P. B. Price | Charlie Blackwell | Eph. 3:14-19 |
| 1970 | Shiloh, Spencer | Roy Bradford | Mrs. Russell Campbell | Tyler A. LeRoy | Luke 5:17-26 |
| 1971 | Mt. Pleasant (C), Sandy Mush | L. T. Lankford | Mrs. Russell Campbell | R. Joe Hogan | Luke 24:36-48 |
| 1972 | Sandy Run, Forest City First | L. T. Lankford | Mrs. Russell Campbell | Robert Toney | Romans 1:16 |
| 1973 | Cliffside, Bostic First | Olin D. Hefner | Mrs. Russell Campbell | Richard Spencer | Hebrews 11:1-3, 23-24 |
| 1974 | Corinth, Henrietta First | Olin D. Hefner | Mrs. Russell Campbell | Dillard K. Mynatt | |
| 1975 | Floyd's Creek, Bethel | W. A. Stroud | Mrs. C. D. Richardson | Robert K. Rownd | |
| 1976 | Spencer, Harmon St. | Glen Rushing | Mrs. C. D. Richardson | Charles Cobb | John 8:25-36 |
| 1977 | Adaville, Corinth | Glen Rushing | Mrs. Russell Campbell | Olin D. Hefner | Eph. 6:10-20 |
| 1978 | Green Creek First, Race Path | Charles F. Cobb | Mrs. A. K. Wheelhouse | W. A. Stroud | Mark 6:1-6 |
| 1979 | Sandy Run, Mt. Harmony | Charles F. Cobb | Mrs. A. K. Wheelhouse | I. Ad Hopper | Acts 1:8 |
| 1980 | Mt. Pleasant (C), Holly Springs | W. Melvin Owens | Mrs. A. K. Wheelhouse | A. Graham Brooks | Matt. 18:18-20 |
| 1981 | Big Springs, Glenwood | W. Melvin Owens | Mrs. A. K. Wheelhouse | James Yelton | Matt. 16:13-20 |
| 1982 | Mt. Pleasant (R), Shiloh | Wayne Blackwood | Mrs. A. K. Wheelhouse | Joe Richards | John 4:35 |
| 1983 | Goode's Creek, Bethany | Wayne Blackwood | Mrs. A. K. Wheelhouse | Arthur Collum | John 15:1-11 |
| | | | | | John 5:1-16 |

Association SANDY RUN BAPTIST ASSOCIATION (Month & Day)
 State NORTH CAROLINA
 Director of Associations/Ministers Otis J. Wheelhouse, Jr.
 Address P.O. Box 787 City Forest City State N.C. ZIP 28043

| CHURCHES | PASTORS & ADDRESSES (INCLUDE ZIP CODES) | | 3 | 4 | 5 | 13 | 14 | 15 | 16 | 17 | 18 | 19 | 20 | 24 | 25 | 26 |
|--------------------|---|-------------|------|---|---|----|----|----|-----|-----|-------|----|----|---------|-----------|--------|
| | County | As a church | | | | | | | | | | | | | | |
| ADAVILLE | Michael A. Gay, 631 Oakland Dr., Spindale 28160 | RUTHERFORD | 1909 | 3 | X | 5 | 19 | 19 | 524 | 159 | 683 | 2 | 4 | 70,000 | 500,000 | 0 |
| ALEXANDER | R. J. Hogan, 57 S. Broadway Ext., Forest City 28043 | RUTHERFORD | 1919 | 3 | X | 5 | 1 | 14 | 384 | 75 | 459 | 1 | 2 | 80,000 | 300,000 | 0 |
| BETHANY | Glenn Rushing, Rt. 3, Box 345-A, Forest City 28043 | RUTHERFORD | 1899 | 1 | X | 5 | 6 | 23 | 395 | 100 | 495 | 2 | 1 | 60,000 | 410,000 | 0 |
| BETHEL | Wayne Blackwood, Box 633, Ellenboro 28040 | RUTHERFORD | 1847 | 2 | X | 4 | 7 | 19 | ? | ? | 506 | 1 | 2 | 55,000 | 550,000 | 0 |
| BIG SPRINGS | Raymond Whitfield, Rt. 1, Box 194, Ellenboro 28040 | RUTHERFORD | 1818 | 1 | X | 4 | 2 | 2 | 175 | 111 | 286 | 0 | 0 | 35,000 | 169,000 | 0 |
| BOSTIC FIRST | Randy Madford, P.O. Box 263, Bostic 28018 | RUTHERFORD | 1912 | 2 | X | 13 | 13 | 7 | 275 | 97 | 372 | 0 | 0 | 75,000 | 320,000 | 0 |
| BROAD RIVER | B. M. Strickland, Rt. 4, Box 123, Rutherfordton 28139 | RUTHERFORD | 1888 | 1 | X | 4 | 3 | 12 | 70 | 169 | 239 | 0 | 0 | 200,000 | 0 | 0 |
| CALVARY | Guy Cabaniss, Rt. 2, Box 147-A, Mooresboro 28114 | RUTHERFORD | 1933 | 1 | X | 1 | 1 | 7 | 129 | 15 | 144 | 0 | 0 | 25,000 | 130,000 | 12,000 |
| CAMPFIELD MEMORIAL | Eugene Passmore, Rt. 1, Box 477, Ellenboro 28040 | RUTHERFORD | 1931 | 1 | X | 1 | 1 | 12 | 205 | 86 | 291 | 0 | 0 | 50,000 | 300,000 | 0 |
| CAMPS CREEK | Open | CLEVELAND | 1822 | 1 | X | 1 | 7 | 13 | 291 | 90 | 381 | 0 | 1 | 35,000 | 235,000 | 4,500 |
| CANE CREEK | Edward J. Brown, Rt. 2, Box 320, Bostic 28018 | RUTHERFORD | 1844 | 1 | X | 3 | 2 | 1 | 151 | 30 | 181 | 0 | 0 | 350,000 | 65,382 | 0 |
| CAROLEEN | Open | RUTHERFORD | 1876 | 3 | X | 7 | 4 | 15 | 367 | 127 | 494 | 0 | 0 | 50,000 | 250,000 | 10,388 |
| CHASE | Jack Pennington, Rt. 2, Box 112, Mooresboro 28114 | RUTHERFORD | 1960 | 2 | X | 0 | 4 | 3 | 107 | 50 | 157 | 0 | 0 | 353,500 | 0 | 0 |
| CLIFFSIDE | W. A. Stroud, P.O. Box 336, Cliffsides 28024 | RUTHERFORD | 1903 | 2 | X | 3 | 4 | 22 | 500 | 247 | 747 | 0 | 2 | 75,000 | 750,000 | 0 |
| CONCORD | Open | RUTHERFORD | 1804 | 1 | X | 1 | 7 | 13 | 220 | 83 | 303 | 1 | 0 | 60,000 | 447,000 | 0 |
| CORINTH | I. Ad Hoyer, Rt. 2, Box 144-A, Ellenboro 28040 | RUTHERFORD | 1932 | 1 | X | 2 | 1 | 7 | 356 | 36 | 392 | 1 | 2 | 60,000 | 616,312 | 1,000 |
| CRESTVIEW | Boyce Gregory, Rt. 5, Box 160, Forest City 28043 | RUTHERFORD | 1942 | 4 | X | 13 | 16 | 15 | 405 | 13 | 418 | 2 | 0 | 340,000 | 23,959 | 0 |
| ORURY DOBBINS | Bobby Winebarger, Rt. 1, Box 265-A, Ellenboro 28040 | CLEVELAND | 1918 | 1 | X | 3 | 16 | 6 | 235 | 16 | 251 | 0 | 0 | 50,000 | 244,980 | 0 |
| FAIRVIEW | C. David Jones, Rt. 2, Box 652, Bostic 28018 | RUTHERFORD | 1882 | 1 | X | 3 | 1 | 1 | 105 | 29 | 134 | 0 | 1 | 20,000 | 60,000 | 7,725 |
| FAITH | Bobby West, P.O. Box 133, Cliffsides 28024 | RUTHERFORD | 1953 | 4 | X | 2 | 12 | 1 | 126 | 54 | 180 | 1 | 1 | 50,000 | 105,000 | 0 |
| FIRST BROAD | A. Graham Brooks, Rt. 2, Bostic 28018 | RUTHERFORD | 1819 | 1 | X | 1 | 1 | 6 | 234 | 54 | 298 | 0 | 0 | 80,000 | 200,000 | 0 |
| FLORENCE | Dan Straw, 207 South Broadway, Forest City 28043 | RUTHERFORD | 1922 | 4 | X | 2 | 16 | 22 | 605 | 209 | 814 | 0 | 4 | 100,000 | 700,000 | 0 |
| FLOYD'S CREEK | Ray Hooper, Rt. 1, Box 328-A, Forest City 28043 | RUTHERFORD | 1870 | 1 | X | 1 | 12 | 11 | 685 | 129 | 618 | 0 | 1 | 70,000 | 500,000 | 51,956 |
| FOREST CITY FIRST | Open | RUTHERFORD | 1848 | 4 | X | 3 | 16 | 40 | 983 | 90 | 1,073 | 1 | 2 | 0 | 3,000,000 | 89,407 |
| FOREST LAKE | Albert R. Hastings, 213 Trout St., Forest City 28043 | RUTHERFORD | 1970 | 4 | X | 0 | 0 | 4 | 71 | 8 | 79 | 0 | 0 | 0 | 120,000 | 0 |

| Association | State | Director of Associational Missions | Address | City | State | n. c. | Zip | 3 | 4 | 5 | 13 | 14 | | 15 | 16 | 17 | 18 | 19 | 20 | 24 | 25 | 26 | |
|------------------|-------|------------------------------------|--|--|-------|-------|-----|--|---|----------|----|---|--|-----------------------------|-----|-----------------------------|-----|---|--------|---|---------|---|--|
| | | | | | | | | | | | | Other additions (by letter, statement, etc.) | Members lost (by letter, death, statement, etc.) | | | | | | | | | | |
| | | CHURCHES | | PASTORS & ADDRESSES (INCLUDE ZIP CODE) | | | | | | | | | | | | | | | | | | | |
| | | | | | | | | Year organized as a church | | Location | | Services held twice on Sunday? | | Total Baptisms | | Members | | No members received from non-Baptist Churches | | Value of pastor's home if owned by the church | | Value of church property including pastor's home | |
| | | | | | | | | 1-Open County 2-Village (under 500 pop.) 3-Township 4-Small City (under 5,000) 5-Large City (50,000-100,000) 6-Metropolitan 7-Suburban | | Y N | | Large City (50,000-100,000) A-Dominant B-Suburban | | Present nonresident members | | Grand total present members | | Baptists lost non-Baptist Churches | | Value of pastor's home if owned by the church | | Total church debt at end of this associational year | |
| GANTT'S GROVE | | | Ed Frye, Rt. 2, Mooresboro 28114 | | | | | 1942 | 1 | X | | 2 | 2 | 4 | 28 | 60 | 88 | 0 | 0 | 60,000 | 100,000 | 0 | |
| GLENWOOD | | | Open | | | | | 1957 | 2 | X | | 29 | 21 | 31 | 342 | 23 | 365 | 0 | 2 | 65,000 | 350,000 | 86,471 | |
| GOODE'S CREEK | | | Hubert Street, Rt. 2, Box 116, Mooresboro 28114 | | | | | 1908 | 1 | X | 4 | 3 | 4 | 260 | 24 | 284 | 0 | 2 | 35,210 | 190,684 | 62,915 | | |
| GOODE'S GROVE | | | Lawrence W. Toney, P.O. Box 117, Mooresboro 28114 | | | | | 1943 | 1 | X | 14 | 14 | 87 | 4 | 100 | 0 | 100 | 6 | 5 | 0 | 120,000 | 1,700 | |
| GRAY'S CREEK | | | David Jones, Rt. 4, Box 105, Rutherfordton 28139 | | | | | 1934 | 1 | X | 40 | 6 | 13 | 202 | 39 | 241 | 0 | 0 | 80,000 | 325,000 | 30,376 | | |
| HARMON STREET | | | Charlie Blackwell, 608 Harmon St., Forest City 28043 | | | | | 1952 | 4 | X | 11 | 16 | 16 | 324 | 54 | 378 | 3 | 0 | 300 | 5,000 | 44,600 | | |
| HARRIS FIRST | | | Ed White, Rt. 1, Box 536, Cowpens, S.C. 29330 | | | | | 1947 | 2 | X | 2 | 11 | 3 | 110 | 28 | 138 | 0 | 0 | 0 | 35,000 | 0 | | |
| HAYNES MEMORIAL | | | Henry Estes, P.O. Box 608, Henrietta 28076 | | | | | 1919 | 2 | X | 6 | 2 | 5 | 75 | 22 | 97 | 0 | 0 | 40,000 | 100,000 | 0 | | |
| HENRIETTA FIRST | | | James Yelton, Box 265, Henrietta 28076 | | | | | 1838 | 2 | X | 6 | 2 | 7 | 265 | 134 | 399 | 0 | 0 | 70,000 | 400,000 | 0 | | |
| HICK'S GROVE | | | Raymond Byrd, Rt. 2, Box 237, Mooresboro 28114 | | | | | 1917 | 1 | X | 2 | 3 | 15 | 180 | 140 | 320 | 0 | 0 | 80,000 | 280,000 | 31,930 | | |
| HIGH SHOAL | | | John Creech, Rt. 2, Box 419, Ellenboro 28040 | | | | | 1831 | 1 | X | 22 | 12 | 15 | 294 | 48 | 342 | 0 | 1 | 50,000 | 160,000 | 11,313 | | |
| HOLLY SPRINGS | | | Wade H. Huntley, Rt. 1, Box 174, Rutherfordton 28139 | | | | | 1899 | 1 | X | 15 | 2 | 3 | 444 | 55 | 499 | 0 | 0 | 90,000 | 1,000,000 | 0 | | |
| LAVONIA | | | Ray Webb, Rt. 1, Box 430, Mooresboro 28114 | | | | | 1899 | 1 | X | 2 | 6 | 10 | 237 | 20 | 257 | 0 | 2 | 65,000 | 315,000 | 0 | | |
| LIBERTY | | | Owen Duncan, Rt. 5, Box 78, Forest City 28043 | | | | | 1982 | 2 | X | 21 | 162 | 4 | 182 | 0 | 182 | 0 | 0 | 0 | 22,000 | 2,000 | | |
| MT. HARMONY | | | Frank Hoyle, Rt. 2, Box 832, Bostic 28018 | | | | | 1860 | 1 | X | 2 | 11 | 6 | 156 | 73 | 229 | 1 | 0 | 56,000 | 230,000 | 0 | | |
| MT. LEBANON | | | Miller Freeman, Rt. 2, Forest City 28043 | | | | | 1854 | 1 | X | 6 | 2 | 6 | 129 | 20 | 149 | 3 | 0 | 80,000 | 220,000 | 0 | | |
| MT. OLIVET | | | Robert Haynes, Rt. 1, Ellenboro 28040 | | | | | 1899 | 1 | X | 2 | 6 | 7 | 74 | 20 | 94 | 0 | 0 | 17,325 | 103,950 | 0 | | |
| MT. PLEASANT (C) | | | Ronald McSwain, Rt. 1, Mooresboro 28114 | | | | | 1899 | 1 | X | 2 | 3 | 6 | 304 | 69 | 373 | 0 | 0 | 68,000 | 505,000 | 4,525 | | |
| MT. PLEASANT (B) | | | Open | | | | | 1899 | 1 | X | 2 | 2 | 14 | 249 | 65 | 314 | 0 | 0 | 25,000 | 130,000 | 9,300 | | |
| MOUNTAIN VIEW | | | Billy Rich, Box 365, Bostic 28018 | | | | | 1940 | 1 | X | 2 | 2 | 6 | 80 | 4 | 84 | 0 | 0 | 0 | 50,700 | 0 | | |
| NEW BETHEL | | | Jim Wilson, Rt. 4, Chesnee, S.C. 29323 | | | | | 1955 | 1 | X | 2 | 12 | 8 | 97 | 23 | 120 | 0 | 0 | 0 | 150,000 | 25,548 | | |
| PILGRIM | | | B. A. Cooper, 620 Arlington St., Forest City 28043 | | | | | 1949 | 1 | X | 2 | 5 | 8 | 119 | 6 | 125 | 0 | 0 | 0 | 125,000 | 17,094 | | |
| PINEY MOUNTAIN | | | John H. Clark, Jr., Rt. 2, Box 39, Ellenboro 28040 | | | | | 1951 | 1 | X | 6 | 13 | 14 | 68 | 186 | 254 | 1 | 7 | 30,800 | 70,400 | 0 | | |
| PLAINVIEW | | | Francis Dobbins, Rt. 2, Box 220, Ellenboro 28040 | | | | | 1971 | 1 | X | 2 | 1 | 2 | 135 | 0 | 135 | 0 | 0 | 0 | 125,000 | 18,500 | | |
| PORES FORD | | | Albert Teague, Rt. 3, Box 347, Inman, S.C. 29349 | | | | | 1948 | 1 | X | 6 | 2 | 6 | 45 | 29 | 74 | 0 | 0 | 0 | 45,000 | 0 | | |

State _____
 Director of Associational Missions _____
 Address _____ City _____ State _____ Zip _____

| CHURCHES | PASTORS & ADDRESSES (INCLUDE ZIP CODE) | County | Year organized as a church | Location | | Services held twice on Sunday | Y | N | Total Baptisms | | Other additions (by letter, death statement, etc.) | Members lost (by letter, death statement, etc.) | Present resident members | Present nonresident members | Grand total present members | No members received from non-Baptist Churches | No members lost to non-Baptist Churches | Value of pastor's home if owned by the church | Value of church property including pastor's home | Total church debt at end of this associational year | |
|-----------------|--|------------|----------------------------|----------------------------------|------------------------------|-------------------------------|---|---|----------------|-------|--|---|--------------------------|-----------------------------|-----------------------------|---|---|---|--|---|---------|
| | | | | Medium City (100,000 to 500,000) | Large City (500,000 or more) | | | | Other | Other | | | | | | | | | | | |
| PROSPECT | Keith Dixon, Rt. 1, Box 286, Mooresboro 28114 | Cleveland | 1899 | 1 | x | x | | | 0 | 3 | 8 | 236 | 116 | 352 | 0 | 0 | 55,000 | 198,000 | 0 | | |
| RACE PATH | Robert T. Parsons, Rt. 2, Box 472, Ellenboro 28040 | Rutherford | 1914 | 1 | x | x | | | 8 | 16 | 167 | ? | ? | 928 | 1 | 1 | 150,000 | 1,500,000 | 9,000 | | |
| RIVERSIDE | Billy Thompson, Rt. 1, Box 260-C, Rutherfordton 28139 | Rutherford | 1925 | 1 | x | x | | | 0 | 2 | 8 | 80 | 20 | 100 | 0 | 0 | 0 | 75,000 | 0 | | |
| SANDY LEVEL | Tull Hollifield, Rt. 1, Bostic 28018 | Rutherford | 1905 | 1 | x | x | | | 2 | 0 | 9 | 230 | 111 | 341 | 0 | 0 | 75,000 | 175,000 | 0 | | |
| SANDY MUSH | Joe Richards, Rt. 5, Box 499, Forest City 28043 | Rutherford | 1951 | 1 | x | x | | | 8 | 2 | 8 | 364 | 103 | 467 | 0 | 1 | 90,000 | 583,000 | 7,253 | | |
| SANDY RUN | Tim Hendrick, Box 297, Mooresboro 28114 | Cleveland | 1772 | 2 | x | x | | | 5 | 7 | 3 | 261 | 94 | 355 | 0 | 0 | 40,000 | 240,000 | 0 | | |
| SHILOH | Paul T. Brock, Rt. 4, Box 49, Rutherfordton 28139 | Rutherford | 1834 | 1 | x | x | | | 0 | 4 | 9 | 312 | 60 | 372 | 0 | 0 | 65,000 | 375,000 | 12,377 | | |
| SMITH GROVE | Gary McHair, 202 Rollings Rd., Apt. 1, Forest City 28043 | Rutherford | 1919 | 1 | x | x | | | 4 | 4 | 8 | 159 | 93 | 252 | 0 | 1 | 0 | 162,000 | 0 | | |
| SPENCER | Charles Penley, 203 Center St., Spindale 28160 | Rutherford | 1926 | 4 | x | x | | | 8 | 6 | 37 | 841 | 403 | 1,244 | 0 | 1 | 0 | 2,000,000 | 0 | | |
| SULPHUR SPRINGS | Open | Rutherford | 1910 | 1 | x | x | | | 4 | 4 | 10 | 121 | 73 | 244 | 0 | 0 | 27,000 | 192,000 | 0 | | |
| TEMPLE | Phillip Bailey, P.O. Box 368, Henrietta 28076 | Rutherford | 1940 | 3 | x | x | | | 0 | 3 | 3 | 107 | 58 | 165 | 0 | 0 | 35,000 | 120,000 | 0 | | |
| TRINITY | Arthur Collum, Rt. 2, Mooresboro 28114 | Cleveland | 1912 | 1 | x | x | | | 1 | 4 | 13 | 355 | 58 | 413 | 0 | 0 | 62,000 | 482,000 | 0 | | |
| VICTORY* | Lee Causby, Jr., Rt. 2, Box 56-AA, Ellenboro 28040 | Rutherford | 1971 | 1 | x | x | | | 13 | 3 | 15 | 114 | 0 | 114 | 0 | 0 | 0 | 175,000 | 0 | | |
| WALL'S | Don Therrell, Rt. 1, Bostic 28018 | Rutherford | 1814 | 1 | x | x | | | 8 | 6 | 12 | 225 | 181 | 406 | 1 | 2 | 137,000 | 303,800 | 35,000 | | |
| WILSON | Carl Street, 119 Missouri St., Spindale 28160 | Rutherford | 1927 | 1 | x | x | | | 24 | 21 | 11 | 257 | 22 | 279 | 0 | 0 | 0 | 200,000 | 16,909 | | |
| | | | | | | | | | | | 423 | 671 | 823 | 15,563 | 4,611 | 21,658 | 28 | 48 | 2,748,635 | 23,089,326 | 693,128 |

*Watchcare Status

| TABLE B SUNDAY SCHOOL | | YEAR ENDING "Sept. 30", 1983 | | | | | | | | | | | | | | | | | | |
|--|--|--|---|--|--|---------------------------------------|------------------------|----------------------|-----------------------------|-----------------------------------|--|-------------------------------|-------------------------------|---|-------------------------------------|-------------------------|--------------------------|----|----|--|
| Association | | (Month & Day) | | | | | | | | | | | | | | | | | | |
| SANDY RIN BAPTIST ASSOCIATION | | | | | | | | | | | | | | | | | | | | |
| NORTH CAROLINA | | | | | | | | | | | | | | | | | | | | |
| Associational Sunday School Director | | | | | | | | | | | | | | | | | | | | |
| Addresses | | City | State | | | | | | | | | | | | | | | | | |
| | | Zip | | | | | | | | | | | | | | | | | | |
| CHURCHES | | | | | | | | | | | | | | | | | | | | |
| SUNDAY SCHOOL DIRECTORS & ADDRESSES (INCLUDE ZIP CODE) | | | | | | | | | | | | | | | | | | | | |
| 54 | 55 | 56 | 57 | 58 | 59 | 60 | 61 | 62 | 63 | 64 | 65 | 66 | 67 | 68 | 69 | 70 | 71 | 72 | 73 | |
| Grade Roll enrollment (Birth to 2 years) | Preschool enrollment (Birth through 5 years) | Children enrollment (6-11 years or grades 1-6) | Young adult enrollment (12-17 years or grades 7-12) | Young adult enrollment—single (18-29 years or H S graduation through 29 years) | Young adult enrollment—married (30-59 years) | Senior Adult enrollment (60 and over) | Adults Away enrollment | Homebound enrollment | General officers enrollment | Enrollment of church or missions) | Total ongoing Sunday School enrollment | Bible Study groups enrollment | Total enrolled in Bible Study | Average weekly Sunday School attendance | Number ethnic Sunday School members | Church V B S enrollment | Mission V B S enrollment | | | |
| AOAVILLE | 0 | 52 | 47 | 72 | 17 | 72 | 189 | 26 | 6 | 22 | 6 | 511 | 511 | 222 | 0 | 177 | 0 | 0 | | |
| J. B. Crowe, Rt. 3, Box 435, Spindale 28160 | | | | | | | | | | | | | | | | | | | | |
| ALEXANDER | 0 | 26 | 36 | 26 | 0 | 20 | 98 | 31 | 0 | 21 | 4 | 262 | 262 | 160 | 0 | 70 | 0 | 0 | | |
| Foy Humphries, 5 Rollins St., Forest City 28043 | | | | | | | | | | | | | | | | | | | | |
| BETHANY | 0 | 26 | 36 | 37 | 9 | 51 | 78 | 29 | 6 | 6 | 75 | 365 | 365 | 243 | 0 | 118 | 0 | 0 | | |
| Elbert Morrow, Box 553, Spindale 28160 | | | | | | | | | | | | | | | | | | | | |
| BETHEL | 6 | 26 | 34 | 45 | 14 | 19 | 137 | 74 | 6 | 52 | 7 | 414 | 414 | 213 | 1 | 110 | 0 | 0 | | |
| Palmer Bailey, P.O. Box 154, Ellenboro 28040 | | | | | | | | | | | | | | | | | | | | |
| BIG SPRINGS | 7 | 10 | 9 | 17 | 11 | 8 | 39 | 26 | 0 | 2 | 7 | 137 | 137 | 95 | 0 | 47 | 0 | 0 | | |
| Mrs. Louise Getty, Rt. 1, Box 109, Ellenboro 28040 | | | | | | | | | | | | | | | | | | | | |
| BOSTIC FIRST | 0 | 27 | 31 | 39 | 13 | 10 | 39 | 69 | 0 | 2 | 0 | 230 | 230 | 130 | 0 | 112 | 0 | 0 | | |
| Fred G. Wright, P.O. Box 22, Bostic 28018 | | | | | | | | | | | | | | | | | | | | |
| BROAD RIVER | 6 | 8 | 12 | 14 | 3 | 10 | 10 | 12 | 0 | 6 | 1 | 67 | 67 | 60 | 0 | 50 | 0 | 0 | | |
| Broadus Turner, Rt. 5, Forest City 28043 | | | | | | | | | | | | | | | | | | | | |
| CALVARY | 5 | 10 | 14 | 12 | 6 | 8 | 25 | 25 | 1 | 6 | 3 | 107 | 107 | 76 | 0 | 52 | 0 | 0 | | |
| Frank Elmore, Rt. 2, Mooresboro 28114 | | | | | | | | | | | | | | | | | | | | |
| CAMPFIELD MEMORIAL | 8 | 8 | 12 | 37 | 6 | 10 | 22 | 28 | 6 | 6 | 8 | 154 | 154 | 92 | 0 | 65 | 0 | 0 | | |
| Bobby Gettys, Sr., P.O. Box 93, Ellenboro 28040 | | | | | | | | | | | | | | | | | | | | |
| CAMP'S CREEK | 6 | 5 | 39 | 24 | 18 | 29 | 50 | 20 | 6 | 3 | 40 | 221 | 221 | 160 | 0 | 60 | 20 | 0 | | |
| Curtis Brackett, P.O. Box 308, Boiling Springs 28017 | | | | | | | | | | | | | | | | | | | | |
| CANE CREEK | 0 | 5 | 13 | 12 | 12 | 10 | 39 | 21 | 0 | 0 | 3 | 120 | 120 | 74 | 0 | 58 | 0 | 0 | | |
| Charles Anderson, Rt. 2, Rutherfordton 28139 | | | | | | | | | | | | | | | | | | | | |
| CAROLEEN | 0 | 23 | 11 | 52 | 18 | 29 | 67 | 48 | 0 | 27 | 3 | 276 | 276 | 145 | 0 | 90 | 0 | 0 | | |
| Jim Bruce, Rt. 1, Box 549-A, Forest City 28043 | | | | | | | | | | | | | | | | | | | | |
| CHASE | 0 | 5 | 12 | 15 | 12 | 8 | 35 | 15 | 0 | 0 | 3 | 94 | 94 | 80 | 0 | 35 | 0 | 0 | | |
| Brian Rome, Rt. 5, Box 230, Forest City 28043 | | | | | | | | | | | | | | | | | | | | |
| CLIFFSIDE | 0 | 31 | 59 | 35 | 15 | 36 | 35 | 49 | 14 | 30 | 6 | 385 | 385 | 183 | 0 | 105 | 0 | 14 | | |
| Bill Jolley, P.O. Box 111, Cliffsides 28024 | | | | | | | | | | | | | | | | | | | | |
| CONCORD | 0 | 16 | 9 | 19 | 15 | 27 | 18 | 20 | 0 | 11 | 5 | 145 | 145 | 97 | 0 | 80 | 0 | 0 | | |
| Nyal Harmon, Rt. 2, Ellenboro 28040 | | | | | | | | | | | | | | | | | | | | |
| CORINTH | 0 | 44 | 35 | 27 | 6 | 29 | 35 | 34 | 0 | 0 | 4 | 217 | 217 | 128 | 0 | 114 | 0 | 0 | | |
| Jim Ledbetter, P.O. Box 425, Ellenboro 28040 | | | | | | | | | | | | | | | | | | | | |
| CRESTVIEW | 0 | 20 | 29 | 25 | 9 | 38 | 35 | 38 | 0 | 0 | 4 | 249 | 249 | 175 | 0 | 95 | 0 | 0 | | |
| Steve Newton, 206 Poplar St., Forest City 28043 | | | | | | | | | | | | | | | | | | | | |
| ORURY DOBINS | 0 | 18 | 22 | 32 | 0 | 16 | 36 | 26 | 0 | 0 | 4 | 149 | 149 | 78 | 0 | 109 | 0 | 0 | | |
| Ooug Davis, Rt. 1, Box 14-8, Ellenboro 28040 | | | | | | | | | | | | | | | | | | | | |
| FAIRVIEW | 0 | 11 | 17 | 23 | 0 | 12 | 24 | 0 | 0 | 0 | 0 | 101 | 101 | 66 | 0 | 66 | 0 | 0 | | |
| Blaine Gurley, Rt. 2, Bostic 28018 | | | | | | | | | | | | | | | | | | | | |
| FAITH | 6 | 15 | 7 | 3 | 0 | 12 | 21 | 0 | 0 | 0 | 7 | 69 | 69 | 51 | 0 | 36 | 0 | 0 | | |
| Roger West, P.O. Box 64, Cliffsides 28024 | | | | | | | | | | | | | | | | | | | | |
| FIRST BROAD | 0 | 12 | 17 | 15 | 0 | 8 | 24 | 20 | 0 | 0 | 3 | 109 | 109 | 80 | 0 | 46 | 0 | 0 | | |
| Ben Queen, Jr., Rt. 2, Bostic 28018 | | | | | | | | | | | | | | | | | | | | |
| FLORENCE | 0 | 52 | 44 | 55 | 41 | 30 | 183 | 138 | 6 | 37 | 7 | 594 | 594 | 224 | 0 | 117 | 0 | 0 | | |
| Mack McKeithan, 104 Florida Ave., Forest City 28043 | | | | | | | | | | | | | | | | | | | | |
| FLOYD'S CREEK | 0 | 27 | 64 | 25 | 24 | 8 | 91 | 66 | 0 | 10 | 6 | 322 | 322 | 185 | 0 | 88 | 0 | 0 | | |
| Roscoe Queen, Rt. 5, Box 364, Forest City 28043 | | | | | | | | | | | | | | | | | | | | |
| FOREST CITY FIRST | 0 | 39 | 66 | 95 | 520 | 32 | 260 | 288 | 0 | 0 | 6 | 576 | 576 | 305 | 0 | 109 | 0 | 27 | | |
| Robert Jones, 107 Edgewood Dr., Forest City 28043 | | | | | | | | | | | | | | | | | | | | |
| FOREST LAKE | 2 | 6 | 4 | 13 | 5 | 8 | 21 | 9 | 0 | 0 | 0 | 60 | 60 | 38 | 0 | 45 | 0 | 0 | | |
| Wayne Toney, 204 Woodlawn Circle, Forest City 28043 | | | | | | | | | | | | | | | | | | | | |

| Association | | YEAR ENDING SEPTEMBER 30, 1983 | | | | | | | | | | | | | | | | | | | | | |
|--------------------------------------|--|--------------------------------|-----|----|----|----|----|----|----|----|----|----|----|----|----|----|----|----|----|----|----|----|----|
| SANDY RUN BAPTIST ASSOCIATION | | (Month & Day) | | | | | | | | | | | | | | | | | | | | | |
| State | | NORTH CAROLINA | | | | | | | | | | | | | | | | | | | | | |
| Associational Sunday School Director | | | | | | | | | | | | | | | | | | | | | | | |
| Address | City | State | Zip | 54 | 55 | 56 | 57 | 58 | 59 | 60 | 61 | 62 | 63 | 64 | 65 | 66 | 67 | 68 | 69 | 70 | 71 | 72 | 73 |
| CHURCHES | SUNDAY SCHOOL DIRECTORS & ADDRESSES (INCLUDE ZIP CODE) | | | | | | | | | | | | | | | | | | | | | | |
| GAMT-T'S GROVE | Junior Street, Rt. 2, Mooresboro 28114 | | | | | | | | | | | | | | | | | | | | | | |
| GLENWOOD | Phil Scism, Rt. 3, Box 81-0, Rutherfordon 28139 | | | | | | | | | | | | | | | | | | | | | | |
| GOODE'S CREEK | Bobby Johnson, Rt. 2, Box 603, Forest City 28043 | | | | | | | | | | | | | | | | | | | | | | |
| GOODE'S GROVE | Robert Hensley, Rt. 2, Box 485, Mooresboro 28114 | | | | | | | | | | | | | | | | | | | | | | |
| GRAY'S CREEK | Gene Jolley, Rt. 4, Box 145, Rutherfordon 28139 | | | | | | | | | | | | | | | | | | | | | | |
| HARMON STREET | Herman Sisk, Rt. 5, Box 96, Forest City 28043 | | | | | | | | | | | | | | | | | | | | | | |
| HARRIS FIRST | Mallard Gibson, Rt. 1, Box 381-A, Forest City 28043 | | | | | | | | | | | | | | | | | | | | | | |
| HAYNES MEMORIAL | Maurice Huskey, Rt. 5, Box 49, Forest City | | | | | | | | | | | | | | | | | | | | | | |
| HENRIETTA FIRST | Max Toney, Rt. 1, Forest City 28043 | | | | | | | | | | | | | | | | | | | | | | |
| HICK'S GROVE | Robert Wease, Rt. 3, Box 326, Gaffney, S.C. 29340 | | | | | | | | | | | | | | | | | | | | | | |
| HIGH SHOAL | Leburn Carpenter, Rt. 2, Box 443, Ellenboro 28040 | | | | | | | | | | | | | | | | | | | | | | |
| HOLLY SPRINGS | Bill Huntley, Rt. 1, Rutherfordon 28139 | | | | | | | | | | | | | | | | | | | | | | |
| LAVONIA | Dennis Ivey Rt. 2, Box 633, Gaffney, S.C. 29340 | | | | | | | | | | | | | | | | | | | | | | |
| LIBERTY | Marshall Harrill, Rt. 5, Box 98, Forest City 28043 | | | | | | | | | | | | | | | | | | | | | | |
| MT. HARMONY | Ronnie Allen, Rt. 2, Box 968, Bostic 28018 | | | | | | | | | | | | | | | | | | | | | | |
| MT. LEBANON | Ray Devinney, P.O. Box 602, Forest City 28043 | | | | | | | | | | | | | | | | | | | | | | |
| MT. OLIVET | Robert Rollins, Rt. 1, Ellenboro 28040 | | | | | | | | | | | | | | | | | | | | | | |
| MT. PLEASANT (C) | Joe Houser, Rt. 1, Mooresboro 28114 | | | | | | | | | | | | | | | | | | | | | | |
| MT. PLEASANT (R) | Yates Holland, Rt. 1, Box 571-A, Forest City 28043 | | | | | | | | | | | | | | | | | | | | | | |
| MOUNTAIN VIEW | Kirk Smith, Rt. 1, Box 152, Bostic 28018 | | | | | | | | | | | | | | | | | | | | | | |
| NEW BETHEL | Robert Harrill, Rt. 1, Forest City 28043 | | | | | | | | | | | | | | | | | | | | | | |
| PILGRIM | Claude Littlejohn, 808 E. Main St., Spindale 28160 | | | | | | | | | | | | | | | | | | | | | | |
| PINEY MOUNTAIN | Charles Huntsinger, 703 Oak St., Forest City 28043 | | | | | | | | | | | | | | | | | | | | | | |
| PLAINVIEW | Roger Obbins, Rt. 2, Box 220, Ellenboro 28040 | | | | | | | | | | | | | | | | | | | | | | |
| PORES FORO | C. V. Ollis, Rt. 1, Box 260-M, Rutherfordon 28139 | | | | | | | | | | | | | | | | | | | | | | |

| TABLE B SUNDAY SCHOOL | | YEAR ENDING SEPTEMBER 30, 1983 | | | | | | | | | | | | | | | | | | |
|--------------------------------------|--|--------------------------------|-------|-------|-------|-------|-------|-------|-------|----|-----|-----|-----|--------|--------|-------|-----|-------|----|-----|
| Association | | (Month & Day) | | | | | | | | | | | | | | | | | | |
| SANDY LUTHERAN ASSOCIATION | | | | | | | | | | | | | | | | | | | | |
| State | | | | | | | | | | | | | | | | | | | | |
| NORTH CAROLINA | | | | | | | | | | | | | | | | | | | | |
| Associational Sunday School Director | | | | | | | | | | | | | | | | | | | | |
| Address | | | | | | | | | | | | | | | | | | | | |
| City | State | Zip | | | | | | | | | | | | | | | | | | |
| CHURCHES | SUNDAY SCHOOL DIRECTORS & ADDRESSES (INCLUDE ZIP CODE) | | | | | | | | | | | | | | | | | | | |
| PROSPECT | Ray Barnes, Rt. 1, Box 318, Mooresboro 28114 | 0 | 13 | 21 | 32 | 13 | 30 | 62 | 44 | 1 | 5 | 6 | 6 | 227 | 104 | 0 | 62 | 0 | 0 | |
| RACE PATH | Tommy Baldwin, Rt. 2, Box 467-A, Ellenboro 28040 | 0 | 15 | 22 | 49 | 0 | 5 | 90 | 41 | 0 | 19 | 9 | 0 | 250 | 165 | 0 | 70 | 0 | 0 | |
| RIVERSIDE | Donald Spicer, Rt. 1, Box 715, Rutherfordton 28139 | 0 | 7 | 5 | 0 | 8 | 0 | 18 | 0 | 0 | 0 | 0 | 0 | 38 | 30 | 0 | 0 | 0 | 0 | |
| SANDY LEVEL | Hugh Street, Rt. 2, Bostic 28018 | 2 | 10 | 20 | 17 | 10 | 30 | 20 | 19 | 2 | 2 | 2 | 0 | 134 | 119 | 0 | 78 | 0 | 0 | |
| SANDY MUSH | Vance Silver, Rt. 1, Box 200, Bostic 28018 | 11 | 20 | 30 | 32 | 7 | 25 | 54 | 25 | 0 | 9 | 3 | 0 | 216 | 145 | 0 | 75 | 0 | 0 | |
| SANDY RUN | J. L. Self, P.O. Box 35, Mooresboro 28114 | 0 | 14 | 14 | 22 | 0 | 18 | 28 | 63 | 0 | 0 | 5 | 0 | 164 | 105 | 0 | 81 | 0 | 6 | |
| SHILOH | Heber Cole, Rt. 1, Box 98, Rutherfordton 28139 | 0 | 13 | 8 | 7 | 8 | 40 | 10 | 37 | 0 | 31 | 6 | 0 | 160 | 130 | 0 | 75 | 0 | 0 | |
| SMITH GROVE | 8111 Mathney, Rt. 4, Forest City 28043 | 0 | 7 | 10 | 12 | 10 | 8 | 20 | 26 | 0 | 0 | 12 | 0 | 105 | 80 | 0 | 35 | 0 | 0 | |
| SPENCER | Alvin Loudemilk, 222 Divinity St., Spindale 28160 | 0 | 45 | 60 | 64 | 20 | 30 | 202 | 182 | 24 | 28 | 7 | 0 | 662 | 287 | 0 | 169 | 0 | 45 | |
| SULPHUR SPRINGS | David Head, Rt. 1, Box 137, Rutherfordton 28139 | 0 | 8 | 9 | 12 | 5 | 10 | 40 | 20 | 0 | 10 | 5 | 0 | 119 | 85 | 0 | 39 | 0 | 0 | |
| TEMPLE | Edward McCurry, Rt. 2, Ellenboro 28040 | 0 | 8 | 20 | 12 | 0 | 12 | 30 | 19 | 0 | 4 | 4 | 0 | 109 | 63 | 0 | 41 | 0 | 0 | |
| TRINITY | Joel Dobbins, Rt. 2, Mooresboro 28114 | 0 | 18 | 16 | 21 | 21 | 12 | 112 | 33 | 0 | 6 | 7 | 0 | 246 | 129 | 0 | 75 | 21 | 0 | |
| VICTORY* | Wayne Mitchem, Rt. 5, Box 313, Forest City 28043 | 10 | 17 | 17 | 14 | 6 | 16 | 40 | 8 | 0 | 0 | 17 | 0 | 145 | 105 | 0 | 0 | 0 | 0 | |
| WALL'S | Henry Jones, 401 Franklin Ave., Forest City 28043 | 0 | 11 | 22 | 29 | 15 | 12 | 32 | 61 | 0 | 0 | 7 | 0 | 189 | 138 | 0 | 78 | 0 | 0 | |
| WILSON | Charles Bates, 203 Countryside Dr., Forest City | 6 | 13 | 35 | 23 | 10 | 17 | 37 | 25 | 0 | 0 | 4 | 0 | 170 | 109 | 0 | 178 | 0 | 0 | |
| | | 143 | 1,028 | 1,484 | 1,502 | 1,148 | 1,139 | 3,328 | 2,150 | 67 | 361 | 289 | 115 | 11,428 | 12,096 | 7,073 | 2 | 4,682 | 41 | 180 |
| *Matchcare Status | | | | | | | | | | | | | | | | | | | | |

| TABLE C CHURCH TRAINING | | YEAR ENDING SEP 30, 1983 | | | | | | | | | | | | | | |
|--|---|---|--|-----------------------------------|---------------------------------|--------------------------------------|--------------------------|------------------|-------------------------|-----------------------------|-------------------------------------|-------------------------------------|--------------------------------------|--|--|--|
| Association | | (Month & Day) | | | | | | | | | | | | | | |
| SANDY RUN BAPTIST ASSOCIATION | | | | | | | | | | | | | | | | |
| State | | | | | | | | | | | | | | | | |
| NORTH CAROLINA | | | | | | | | | | | | | | | | |
| Associational Church Training Director | | | | | | | | | | | | | | | | |
| Address | | | | | | | | | | | | | | | | |
| City | | | | | | | | | | | | | | | | |
| State | | | | | | | | | | | | | | | | |
| Zip | | | | | | | | | | | | | | | | |
| CHURCH TRAINING DIRECTORS & ADDRESSES (INCLUDE ZIP CODE) | | | | | | | | | | | | | | | | |
| Churches | Preschool enrollment (5 years and under—not in school) | Children enrollment (6-11 years or grades 1-6) | Youth enrollment (12-17 years or grades 7-12) | Adult enrollment (18 and over) | Equipping Centers enrollment | N C M T / Survival Kit enrollment | Master/ite enrollment | Other enrollment | Hold File enrollment | General officers enrollment | Enrollment of missions of church | Total Church Training enrollment | Baptist Doctrine Study Y=Yes N=No | | | |
| ADAVILLE | 0 | 0 | 0 | 0 | 0 | 0 | 0 | 0 | 0 | 0 | 0 | 0 | N | | | |
| ALEXANDER | 5 | 12 | 12 | 25 | 0 | 0 | 0 | 0 | 0 | 1 | 0 | 55 | N | | | |
| BETHANY | 9 | 27 | 19 | 27 | 0 | 0 | 0 | 0 | 0 | 4 | 0 | 86 | N | | | |
| BETHEL | 3 | 6 | 26 | 56 | 30 | 0 | 0 | 0 | 10 | 4 | 62 | 197 | Y | | | |
| BIG SPRINGS | 0 | 0 | 0 | 0 | 0 | 0 | 0 | 0 | 0 | 0 | 0 | 0 | N | | | |
| BOSTIC FIRST | 19 | 24 | 16 | 40 | 0 | 0 | 0 | 0 | 0 | 4 | 0 | 103 | Y | | | |
| BROAD RIVER | 0 | 0 | 0 | 0 | 0 | 0 | 0 | 0 | 0 | 0 | 0 | 0 | N | | | |
| CALVARY | 0 | 6 | 7 | 17 | 0 | 0 | 0 | 0 | 0 | 0 | 0 | 30 | Y | | | |
| CAMPFIELD MEMORIAL | 4 | 11 | 17 | 30 | 0 | 0 | 0 | 0 | 0 | 4 | 0 | 66 | N | | | |
| CAMP'S CREEK | 0 | 6 | 5 | 12 | 0 | 0 | 0 | 0 | 0 | 0 | 0 | 23 | N | | | |
| CANE CREEK | 5 | 8 | 7 | 26 | 0 | 0 | 0 | 0 | 0 | 3 | 0 | 49 | N | | | |
| CAROLEEN | 0 | 0 | 0 | 0 | 0 | 0 | 0 | 0 | 0 | 0 | 0 | 0 | N | | | |
| CHASE | 0 | 0 | 0 | 8 | 0 | 0 | 0 | 20 | 0 | 3 | 0 | 31 | N | | | |
| CLIFFSIDE | 0 | 0 | 0 | 0 | 0 | 0 | 0 | 80 | 0 | 0 | 0 | 80 | N | | | |
| CONCORD | 5 | 10 | 12 | 10 | 0 | 0 | 0 | 0 | 0 | 1 | 0 | 38 | N | | | |
| CORINTH | 22 | 13 | 18 | 38 | 0 | 0 | 0 | 0 | 0 | 2 | 0 | 93 | Y | | | |
| CRESTVIEW | 0 | 0 | 0 | 0 | 0 | 0 | 0 | 0 | 0 | 0 | 0 | 0 | N | | | |
| DRURY DOBBINS | 4 | 20 | 12 | 21 | 0 | 0 | 0 | 2 | 0 | 3 | 0 | 62 | N | | | |
| FAIRVIEW | 6 | 10 | 8 | 32 | 0 | 0 | 0 | 0 | 0 | 0 | 0 | 56 | N | | | |
| FAITH | 0 | 0 | 0 | 0 | 0 | 0 | 0 | 0 | 0 | 0 | 0 | 0 | N | | | |
| FIRST BROAD | 3 | 8 | 10 | 12 | 0 | 0 | 0 | 0 | 0 | 2 | 0 | 35 | N | | | |
| FLORENCE | 17 | 28 | 29 | 47 | 0 | 0 | 0 | 0 | 21 | 4 | 0 | 146 | N | | | |
| FLOYD'S CREEK | 28 | 9 | 30 | 73 | 0 | 0 | 0 | 0 | 0 | 3 | 0 | 143 | N | | | |
| FOREST CITY FIRST | 0 | 0 | 0 | 0 | 0 | 0 | 0 | 0 | 0 | 0 | 0 | 0 | N | | | |
| FOREST LAKE | 4 | 5 | 10 | 18 | 0 | 0 | 0 | 0 | 0 | 0 | 0 | 37 | N | | | |

| TABLE C CHURCH TRAINING | | YEAR ENDING Sept. 30, 1983 | | | | | | | | | | |
|--|--|---|--|---|---------------------------------------|---|--------------------------------|------------------------|-----------------------------------|--|---|--|
| Association | | (Month & Day) | | | | | | | | | | |
| SANDY RUN BAPTIST ASSOCIATION | | | | | | | | | | | | |
| NORTH CAROLINA | | | | | | | | | | | | |
| Associational Church Training Director | | | | | | | | | | | | |
| Address | City | State | Zip | | | | | | | | | |
| CHURCHES | | | | | | | | | | | | |
| CHURCH TRAINING DIRECTORS & ADDRESSES (INCLUDE ZIP CODE) | | | | | | | | | | | | |
| CHURCHES | 74 Pastoral enrollment (5 years and under—not in school) | 75 Children enrollment (6-11 years or grades 1-6) | 76 Youth enrollment (12-17 years or grades 7-12) | 77 Adult enrollment (18 and over) | 78 Equipping Centers enrollment | 79 N C M T /Survival Kit enrollment | 80 MasterLife enrollment | 81 Other enrollment | 82 General officers enrollment | 83 Enrollment of missions(s) of Church | 84 Total Church Training enrollment | 85 Baptist Doctrine Study Y=Yes N=No |
| GANTT'S GROVE | 0 | 0 | 0 | 0 | 0 | 0 | 0 | 0 | 0 | 0 | .0 | N |
| GLEWOOD | 15 | 24 | 15 | 34 | 0 | 10 | 0 | 0 | 5 | 0 | 103 | N |
| GOODE'S CREEK | 0 | 0 | 0 | 0 | 0 | 0 | 0 | 0 | 0 | 0 | 0 | N |
| GOODE'S GROVE | 0 | 0 | 0 | 0 | 0 | 0 | 0 | 0 | 0 | 0 | 0 | N |
| GRAY'S CREEK | 4 | 24 | 13 | 36 | 0 | 12 | 0 | 0 | 6 | 0 | 95 | N |
| HARMON STREET | 10 | 7 | 21 | 48 | 0 | 0 | 0 | 0 | 4 | 0 | 90 | N |
| HARRIS FIRST | 0 | 0 | 0 | 0 | 0 | 0 | 0 | 0 | 0 | 0 | 0 | N |
| HAYNES MEMORIAL | 0 | 0 | 0 | 0 | 0 | 0 | 0 | 0 | 0 | 0 | 0 | N |
| HENRIETTA FIRST | 0 | 3 | 0 | 16 | 0 | 0 | 0 | 0 | 0 | 0 | 0 | N |
| HICK'S GROVE | 3 | 16 | 10 | 25 | 0 | 0 | 0 | 0 | 5 | 0 | 99 | N |
| HIGH SHOAL | 10 | 7 | 11 | 22 | 0 | 0 | 0 | 0 | 3 | 0 | 53 | N |
| HOLLY SPRINGS | 0 | 0 | 0 | 0 | 0 | 0 | 0 | 0 | 0 | 0 | 0 | N |
| LAVONIA | 0 | 14 | 17 | 25 | 0 | 0 | 0 | 0 | 2 | 0 | 58 | N |
| LIBERTY | 0 | 0 | 0 | 0 | 0 | 0 | 0 | 0 | 0 | 0 | 0 | N |
| MT. HARMONY | 8 | 17 | 5 | 25 | 0 | 0 | 0 | 0 | 3 | 0 | 58 | N |
| MT. LEBANON | 0 | 0 | 0 | 0 | 0 | 0 | 0 | 0 | 0 | 0 | 0 | N |
| MT. OLIVET | 0 | 0 | 0 | 0 | 0 | 0 | 0 | 0 | 0 | 0 | 0 | N |
| MT. PLEASANT (C) | 3 | 6 | 10 | 17 | 0 | 0 | 0 | 0 | 3 | 0 | 39 | N |
| MT. PLEASANT (R) | 0 | 0 | 0 | 0 | 0 | 0 | 0 | 0 | 0 | 0 | 0 | N |
| MOUNTAIN VIEW | 0 | 0 | 0 | 0 | 0 | 0 | 0 | 0 | 0 | 0 | 0 | N |
| NEW BETHEL | 0 | 0 | 0 | 0 | 0 | 0 | 0 | 0 | 0 | 0 | 0 | N |
| PILGRIM | 2 | 8 | 12 | 12 | 0 | 0 | 15 | 0 | 3 | 0 | 52 | N |
| PINEY MOUNTAIN | 0 | 0 | 0 | 0 | 0 | 0 | 0 | 0 | 0 | 0 | 0 | N |
| PLAINVIEW | 0 | 0 | 0 | 0 | 0 | 0 | 0 | 0 | 0 | 0 | 0 | N |
| PORES FORD | 0 | 0 | 0 | 0 | 0 | 0 | 0 | 0 | 0 | 0 | 0 | N |

| TABLE C CHURCH TRAINING | | YEAR ENDING Septe 30, 1983 | | | | | | | | | | | | | | |
|---|---|--|-------------------------------|-----------------------------|---------------------------------|----------------------|-----------------|---------------------|----------------------------|-----------------------------------|---------------------------------|------------------------|---|---|--|--|
| Association | | (Month & Day) | | | | | | | | | | | | | | |
| SANDY RLN BAPTIST ASSOCIATION | | | | | | | | | | | | | | | | |
| State | | | | | | | | | | | | | | | | |
| NORTH CAROLINA | | | | | | | | | | | | | | | | |
| Associational Church Training Director | | | | | | | | | | | | | | | | |
| Address | | | | | | | | | | | | | | | | |
| City | | | | | | | | | | | | | | | | |
| State | | | | | | | | | | | | | | | | |
| Zip | | | | | | | | | | | | | | | | |
| CHURCHES | | CHURCH TRAINING DIRECTORS & ADDRESSES (INCLUDE ZIP CODE) | | | | | | | | | | | | | | |
| 74 | 75 | 76 | 77 | 78 | 79 | 80 | 81 | 82 | 83 | 84 | 85 | 86 | | | | |
| Preschool enrolment (5 years and under—not in school) | Children enrolment (6-11 years or grades 1-6) | Youth enrolment (12-17 years or grades 7-12) | Adult enrolment (18 and over) | Equipping Centers enrolment | N C M T /Survival Kit enrolment | Master/Lea enrolment | Other enrolment | Hold File enrolment | General officers enrolment | Enrolment of messengers of church | Total Church Training enrolment | Baptist Doctrine Study | Y | N | | |
| 8 | 16 | 25 | 56 | 0 | 0 | 0 | 0 | 0 | 2 | 0 | 107 | N | Y | | | |
| 3 | 10 | 8 | 8 | 0 | 0 | 0 | 0 | 0 | 2 | 0 | 31 | N | Y | | | |
| 0 | 0 | 0 | 0 | 0 | 0 | 0 | 0 | 0 | 0 | 0 | 0 | N | Y | | | |
| 3 | 10 | 15 | 19 | 0 | 0 | 0 | 0 | 0 | 2 | 0 | 49 | N | Y | | | |
| 4 | 4 | 5 | 15 | 22 | 0 | 0 | 0 | 0 | 0 | 0 | 50 | N | Y | | | |
| 7 | 8 | 15 | 59 | 0 | 0 | 0 | 0 | 0 | 4 | 0 | 93 | Y | Y | | | |
| 0 | 0 | 0 | 0 | 0 | 0 | 0 | 0 | 0 | 0 | 0 | 0 | 0 | Y | | | |
| 0 | 0 | 0 | 0 | 0 | 0 | 0 | 0 | 0 | 0 | 0 | 0 | 0 | Y | | | |
| 0 | 8 | 8 | 25 | 0 | 0 | 0 | 0 | 0 | 3 | 0 | 44 | N | Y | | | |
| 1 | 3 | 6 | 18 | 0 | 0 | 0 | 0 | 0 | 3 | 0 | 31 | N | Y | | | |
| 0 | 0 | 0 | 0 | 0 | 0 | 0 | 0 | 0 | 0 | 0 | 0 | 0 | Y | | | |
| 6 | 6 | 18 | 33 | 0 | 0 | 0 | 0 | 0 | 3 | 0 | 66 | N | Y | | | |
| 0 | 0 | 0 | 0 | 0 | 0 | 0 | 0 | 0 | 0 | 0 | 0 | 0 | Y | | | |
| 8 | 7 | 14 | 11 | 28 | 0 | 0 | 0 | 0 | 0 | 0 | 0 | 0 | Y | | | |
| 0 | 0 | 0 | 0 | 0 | 0 | 0 | 0 | 0 | 0 | 0 | 0 | 0 | Y | | | |
| 229 | 401 | 466 | 996 | 80 | 22 | 15 | 142 | 31 | 93 | 62 | 2,469 | | | | | |
| *Matchcare Status | | | | | | | | | | | | | | | | |

| | | YEAR ENDING SEPT. 30, 1983 | | | | | | | | | | | |
|--|---|--|---|--|-----------------------------------|-------------------------------|----------------------------|--------------------------------------|-------------------------------------|---------------------------------------|--|---------------------------|----------------------------------|
| | | (Month & Day) | | | | | | | | | | | |
| | | 87 | 88 | 89 | 90 | 91 | 92 | 93 | 94 | 95 | 96 | 97 | 98 |
| | | Preschool enrollment (4-5 years) | Children enrollment (6-11 years or grades 1-6) | Youth enrollment (12-17 years or grades 7-12) | Adult enrollment (18 and over) | Handbell ensembles enrollment | Vocal ensembles enrollment | Instrumental ensembles enrollment | General music leaders enrollment | Enrollment of mission(s) of church | Total ongoing Church Music enrollment | Weekly Ongoing Attendance | Senior adult choir enrollment |
| Association SANDY RUN BAPTIST ASSOCIATION | | | | | | | | | | | | | |
| State NORTH CAROLINA | | | | | | | | | | | | | |
| Associational Music Director Curt Frederick | | | | | | | | | | | | | |
| Address 207 South Broadway, | | City | Forest City | State | North Carolina | Zip | 28043 | | | | | | |
| CHURCHES | | MUSIC DIRECTORS & ADDRESSES (INCLUDE ZIP CODE) | | | | | | | | | | | |
| ADVILLE | Open | 0 | 25 | 19 | 44 | 0 | 1 | 0 | 3 | 0 | 92 | 53 | 0 |
| ALEXANDER | John Kennedy, Rt. 1, Box 552, Forest City 28043 | 0 | 0 | 0 | 20 | 0 | 0 | 0 | 3 | 0 | 23 | 16 | 0 |
| BETHANY | Mrs. Johnny Ramsey, Box 931, Boiling Springs 28017 | 10 | 25 | 8 | 25 | 0 | 5 | 0 | 3 | 0 | 76 | 51 | 0 |
| BETHEL | Carroll Kirby, P.O. Box 804, Ellenboro 28040 | 4 | 37 | 8 | 31 | 0 | 0 | 0 | 6 | 0 | 82 | 49 | 15 |
| BIG SPRINGS | Clyde Hauney, Rt. 2, Ellenboro 28040 | 0 | 3 | 15 | 28 | 0 | 4 | 4 | 5 | 0 | 59 | 50 | 0 |
| BOSTIC FIRST | H. B. Wilson, 205 West Haven Drive, Forest City 28043 | 4 | 6 | 9 | 25 | 0 | 0 | 0 | 6 | 0 | 46 | 29 | 0 |
| BROAD RIVER | Eldridge Finley, 472 Burnett St., Spartanburg, S.C. 29301 | 4 | 6 | 8 | 12 | 0 | 4 | 0 | 3 | 0 | 33 | 20 | 0 |
| CALVARY | Terry Womick, Rt. 4, Box 323, Forest City 28043 | 4 | 3 | 4 | 22 | 0 | 0 | 0 | 3 | 0 | 32 | 24 | 0 |
| CAMPFIELD MEMORIAL | Mrs Ross Condrey, Rt. 2, Box 216, Ellenboro 28040 | 4 | 16 | 5 | 24 | 0 | 0 | 3 | 0 | 0 | 50 | 45 | 0 |
| CAMPS CREEK | Mrs. Rodney Edmonson, Rt. 1, Box 385, Mooresboro 28114 | 5 | 26 | 23 | 53 | 0 | 6 | 0 | 3 | 0 | 116 | 50 | 15 |
| CAME CREEK | Mrs. Gene Green, Rt. 2, Rutherfordton 28139 | 2 | 9 | 3 | 20 | 0 | 0 | 0 | 4 | 0 | 38 | 28 | 0 |
| CAROLEEN | Bobby Jones, P.O. Box 458, Caroleen 28019 | 4 | 10 | 30 | 33 | 18 | 0 | 0 | 4 | 0 | 101 | 85 | 0 |
| CHASE | Glenn Abrams, Rt. 4, Box 115, Rutherfordton 28139 | 3 | 4 | 5 | 10 | 0 | 5 | 0 | 3 | 0 | 30 | 0 | 40 |
| CLIFFSIDE | Mrs. Peggy Hamrick, P.O. Box 215, Cliffsides 28024 | 4 | 27 | 11 | 20 | 0 | 0 | 0 | 3 | 0 | 67 | 52 | 0 |
| CONCORD | Ron Mayse, Rt. 4, Box 383-AA, Forest City 28043 | 4 | 5 | 9 | 26 | 0 | 9 | 8 | 6 | 0 | 63 | 25 | 0 |
| CORINTH | Raleigh Spratt, Rt. 2, Box 92, Ellenboro 28040 | 4 | 10 | 12 | 25 | 0 | 0 | 0 | 4 | 0 | 51 | 40 | 0 |
| CRESTVIEW | Don Wilson, 1104 Morgan St., Spindale 28160 | 10 | 10 | 8 | 30 | 0 | 10 | 0 | 6 | 0 | 74 | 55 | 0 |
| DRURY DOBBINS | Jerry Bridges, Rt. 1, Box 86-A, Ellenboro 28040 | 2 | 10 | 5 | 20 | 0 | 1 | 0 | 3 | 0 | 41 | 30 | 0 |
| FAIRVIEW | Wayne Van Dyke, Rt. 1, Box 111-AA, Casar 28020 | 4 | 13 | 4 | 27 | 0 | 0 | 0 | 3 | 0 | 51 | 25 | 0 |
| FAITH | Bobby McSwain, Rt. 4, Box 399, Forest City 28043 | 4 | 0 | 0 | 20 | 0 | 0 | 4 | 1 | 0 | 25 | 17 | 0 |
| FIRST BROAD | Mrs. Donna Petty, Rt. 2, Box 474, Bostic 28018 | 4 | 8 | 0 | 25 | 0 | 8 | 0 | 3 | 0 | 44 | 35 | 0 |
| FLORENCE | Curt Frederick, 207 South Broadway, Forest City 28043 | 10 | 25 | 19 | 41 | 0 | 6 | 2 | 11 | 0 | 114 | 65 | 0 |
| FLOYD'S CREEK | Ray W. Wilson, 314 Dogwood Lane, Spindale 28160 | 12 | 20 | 15 | 45 | 0 | 4 | 0 | 3 | 0 | 99 | 65 | 0 |
| FOREST CITY FIRST | Tony Spencer, 301 West Main St., Forest City 28043 | 16 | 45 | 24 | 47 | 40 | 0 | 16 | 12 | 29 | 229 | 192 | 0 |
| FOREST LAKE | Open | 4 | 5 | 10 | 12 | 0 | 0 | 0 | 3 | 0 | 34 | 0 | 0 |

| TABLE 0 MUSIC MINISTRY | | YEAR ENDING | SEPT. 30 | 1983 | 87 | 88 | 89 | 90 | 91 | 92 | 93 | 94 | 95 | 96 | 97 | 98 |
|------------------------------|---|--|---------------|----------------|----------------------------------|--|---|--------------------------------|-------------------------------|----------------------------|-----------------------------------|----------------------------------|------------------------------------|---------------------------------------|---------------------------------|-------------------------------|
| Association | SANDY RIN BAPTIST ASSOCIATION | | (Month & Day) | | Preschool enrollment (4-5 years) | Children enrollment (6-11 years or grades 1-6) | Youth enrollment (12-17 years or grades 7-12) | Adult enrollment (18 and over) | Handbell ensembles enrollment | Vocal ensembles enrollment | Instrumental ensembles enrollment | General music leaders enrollment | Enrollment of mission(s) of church | Total ongoing Church Music enrollment | Church Music Average Attendance | Senior adult choir enrollment |
| State | NORTH CAROLINA | | | | | | | | | | | | | | | |
| Associational Music Director | Curt Frederick | | | | | | | | | | | | | | | |
| Address | 207 South Main Street | Forest City | State | North Carolina | Zip | 28043 | | | | | | | | | | |
| CHURCHES | | MUSIC DIRECTORS & ADDRESSES (INCLUDE ZIP CODE) | | | | | | | | | | | | | | |
| GANTT'S GROVE | Mrs. D. D. Goode, Jr., Rt. 2, Shelby 28150 | | | | 0 | 0 | 6 | 16 | 0 | 0 | 0 | 0 | 0 | 25 | 22 | 0 |
| GLENWOOD | Mrs. Tina Collins, Rt. 1, Box 86, Ellenboro 28040 | | | | 5 | 20 | 15 | 40 | 0 | 10 | 0 | 4 | 0 | 94 | 40 | 0 |
| GOODE'S CREEK | Miss Frances McDaniel, Rt. 1, Box 265-B, Ellenboro 28040 | | | | 0 | 9 | 10 | 20 | 0 | 0 | 0 | 3 | 0 | 42 | 30 | 0 |
| GOODE'S GROVE | Ms. Angela Morrison, Rt. 1, Mooresboro 28114 | | | | 0 | 4 | 14 | 12 | 0 | 0 | 0 | 2 | 0 | 32 | 18 | 0 |
| GRAY'S CREEK | James S. Dobbins, Rt. 4, Box 96-A, Rutherfordton 28139 | | | | 0 | 8 | 12 | 30 | 0 | 6 | 0 | 3 | 6 | 65 | 25 | 0 |
| HARMON STREET | Mrs. Ruth Blackwell, 609 Harmon St., Forest City 28043 | | | | 0 | 0 | 19 | 25 | 0 | 16 | 0 | 3 | 0 | 63 | 32 | 0 |
| HARRIS FIRST | C. Y. Turner, Rt. 4, Box 144-E, Rutherfordton 28139 | | | | 0 | 0 | 0 | 0 | 0 | 0 | 0 | 0 | 0 | 0 | 0 | 0 |
| HAYNES MEMORIAL | Mrs. Maurice Huskey, Rt. 5, Box 49, Forest City 28043 | | | | 0 | 10 | 0 | 14 | 0 | 0 | 0 | 3 | 0 | 29 | 20 | 0 |
| HENRIETTA FIRST | Mark Folk, Box 676, Boiling Springs 28017 | | | | 4 | 7 | 6 | 15 | 0 | 0 | 0 | 3 | 0 | 35 | 13 | 0 |
| HICK'S GROVE | Mrs. Sandra Greene, Rt. 2, Box 253, Mooresboro 28114 | | | | 6 | 15 | 12 | 20 | 0 | 10 | 5 | 4 | 0 | 72 | 55 | 0 |
| HIGH SHOAL | Open | | | | 3 | 12 | 5 | 20 | 0 | 0 | 0 | 3 | 0 | 43 | 35 | 0 |
| HOLLY SPRINGS | Aulton Cole, Rt. 1, Box 149, Rutherfordton 28139 | | | | 5 | 6 | 12 | 50 | 0 | 0 | 0 | 4 | 0 | 77 | 60 | 0 |
| LAVONIA | Open | | | | 0 | 0 | 0 | 30 | 0 | 0 | 0 | 3 | 0 | 33 | 20 | 0 |
| LIBERTY | Open | | | | 0 | 0 | 0 | 0 | 0 | 0 | 0 | 0 | 0 | 0 | 0 | 0 |
| MT. HARMONY | Mrs. Anbra Toney, Rt. 2, Box 884, Bostic 28018 | | | | 12 | 12 | 8 | 17 | 0 | 0 | 0 | 3 | 0 | 52 | 30 | 0 |
| MT. LEBANON | Ed Green Rt. 1, Bostic 28018 | | | | 10 | 8 | 6 | 25 | 0 | 3 | 0 | 3 | 0 | 55 | 20 | 0 |
| MT. OLIVET | Bill Britttian, Rt. 1, Ellenboro 28040 | | | | 0 | 0 | 0 | 13 | 0 | 0 | 0 | 0 | 0 | 13 | 10 | 0 |
| MT. PLEASANT (C) | Mrs. Bobby Headley, Rt. 1, Mooresboro 28114 | | | | 7 | 16 | 4 | 25 | 0 | 0 | 0 | 5 | 0 | 57 | 55 | 0 |
| MT. PLEASANT (R) | Mrs. James Roberson, Rt. 5, Box 63, Forest City 28043 | | | | 0 | 0 | 6 | 20 | 0 | 5 | 0 | 3 | 0 | 34 | 21 | 0 |
| MOUNTAIN VIEW | Mrs. Charles R. White, Rt. 2, Box 1104, Bostic 28018 | | | | 0 | 8 | 10 | 10 | 0 | 0 | 0 | 0 | 0 | 30 | 28 | 0 |
| NEW BETHEL | Mrs. Mike Estep, Rt. 1, Box 387-B, Forest City 28043 | | | | 5 | 10 | 10 | 27 | 0 | 5 | 0 | 4 | 0 | 61 | 50 | 0 |
| PILGRIM | Claude Brooks, P.O. Box 102, Ellenboro 28040 | | | | 0 | 6 | 7 | 13 | 0 | 0 | 0 | 2 | 0 | 28 | 20 | 0 |
| PINEY MOUNTAIN | John Harris, P.O. Box 276, Henrietta 28076 | | | | 5 | 7 | 11 | 21 | 0 | 10 | 0 | 4 | 0 | 58 | 58 | 0 |
| PLAINVIEW | J. R. Smith, Rt. 2, Box 192-A, Ellenboro 28040 | | | | 0 | 0 | 0 | 0 | 0 | 2 | 6 | 3 | 0 | 11 | 9 | 0 |
| PORES FORD | Mrs. Harold McKeivey, Rt. 1, Box 256, Rutherfordton 28139 | | | | 0 | 0 | 0 | 0 | 0 | 0 | 0 | 0 | 0 | 0 | 0 | 0 |

TABLE D MUSIC MINISTRY Association SANDY RIN BAPTIST ASSOCIATION
 State NORTH CAROLINA
 Associational Music Director Curt Frederick
 Address 207 South Broadway City Forest City State North Carolina Zip 28043
 MUSIC DIRECTORS & ADDRESSES (INCLUDE ZIP CODE)

| CHURCHES | 87 | 88 | 89 | 90 | 91 | 92 | 93 | 94 | 95 | 96 | 97 | 98 | 99 |
|-----------------|----------------------------------|--|---|--------------------------------|-----------------------------|----------------------------|-----------------------------------|----------------------------------|----------------------------------|---------------------------------------|--|-------------------------------|----|
| | Preschool enrollment (4-5 years) | Children enrollment (6-11 years or grades 1-6) | Youth enrollment (12-17 years or grades 7-12) | Adult enrollment (18 and over) | Handbell ringers enrollment | Vocal ensembles enrollment | Instrumental ensembles enrollment | General music leaders enrollment | Enrollment of missions of church | Total ongoing Church Music enrollment | Church Music Average Weekly Ongoing Attendance | Senior adult choir enrollment | |
| PROSPECT | 0 | 0 | 9 | 20 | 0 | 6 | 0 | 4 | 0 | 36 | 36 | 0 | |
| RACE PATH | 0 | 16 | 10 | 28 | 0 | 0 | 0 | 3 | 0 | 57 | 0 | 42 | |
| RIVERSIDE | 0 | 0 | 0 | 0 | 0 | 0 | 0 | 0 | 0 | 0 | 0 | 0 | |
| SANDY LEVEL | 5 | 6 | 15 | 40 | 0 | 20 | 0 | 3 | 0 | 91 | 45 | 0 | |
| SANDY MUSH | 8 | 0 | 6 | 25 | 0 | 12 | 0 | 4 | 0 | 55 | 20 | 0 | |
| SANDY RIN | 0 | 0 | 18 | 30 | 0 | 0 | 0 | 2 | 0 | 42 | 33 | 0 | |
| SHILOH | 0 | 10 | 6 | 24 | 0 | 4 | 0 | 3 | 0 | 43 | 35 | 0 | |
| SMITH GROVE | 0 | 0 | 0 | 16 | 0 | 0 | 0 | 3 | 0 | 19 | 13 | 0 | |
| SPENCER | 20 | 65 | 29 | 60 | 0 | 20 | 0 | 9 | 0 | 194 | 150 | 20 | |
| SULPHUR SPRINGS | 0 | 6 | 6 | 30 | 0 | 0 | 0 | 3 | 0 | 47 | 30 | 0 | |
| TEMPLE | 0 | 0 | 9 | 16 | 0 | 0 | 4 | 0 | 0 | 20 | 12 | 0 | |
| TRINITY | 0 | 9 | 22 | 30 | 0 | 10 | 0 | 4 | 0 | 75 | 50 | 0 | |
| VICTORY* | 9 | 15 | 9 | 34 | 0 | 9 | 2 | 4 | 0 | 81 | 75 | 0 | |
| WALL'S | 0 | 14 | 0 | 22 | 0 | 0 | 0 | 5 | 0 | 41 | 28 | 0 | |
| WILSON | 13 | 24 | 15 | 10 | 0 | 12 | 0 | 0 | 0 | 2 | 76 | 35 | |
| | 209 | 675 | 551 | 1,533 | 58 | 212 | 54 | 213 | 35 | 3,482 | 2,342 | 167 | |

*Matchcare Status

| TABLE E WOMAN'S MISSIONARY UNION | | YEAR ENDING 5.cpt.L. 30. 1983 | | Enrollment | | | | | | | | | | | | | | | | | |
|----------------------------------|--|-------------------------------|---|--|-----|-----------------------------|-----|--------------------|-----|-------------------------------|-----|---|-----|--|-----|-----------------------------|-----|--------------------|--|-------------------------------|--|
| Association | | (Month & Day) | | 105 | 106 | 107 | 108 | 109 | 110 | 111 | 112 | 113 | | | | | | | | | |
| State | | | | Number of Organizations | | | | | | | | | | | | | | | | | |
| NORTH CAROLINA | | | | 100 | 101 | 102 | 103 | 104 | 105 | 106 | 107 | 108 | 109 | 110 | 111 | 112 | 113 | | | | |
| Associational W.M.U. Director | | | | Actives in Action (6-11 years or (12-29 years of H.S. graduation through 29 years) | | Baptist Women (30 and over) | | Missions of Church | | Total number of organizations | | Mission Friends (5 years and under in school) | | Girls in Action (6-11 years or (12-29 years of H.S. graduation through 29 years) | | Baptist Women (30 and over) | | Missions of Church | | Total number of organizations | |
| Address | | | | Actives (6-11 years or (12-29 years of H.S. graduation through 29 years) | | Baptist Women (30 and over) | | Missions of Church | | Total number of organizations | | Mission Friends (5 years and under in school) | | Girls in Action (6-11 years or (12-29 years of H.S. graduation through 29 years) | | Baptist Women (30 and over) | | Missions of Church | | Total number of organizations | |
| CHURCHES | | | | Actives (6-11 years or (12-29 years of H.S. graduation through 29 years) | | Baptist Women (30 and over) | | Missions of Church | | Total number of organizations | | Mission Friends (5 years and under in school) | | Girls in Action (6-11 years or (12-29 years of H.S. graduation through 29 years) | | Baptist Women (30 and over) | | Missions of Church | | Total number of organizations | |
| ADAVILLE | Mrs. Ann Hutchins, Rt. 2, Box 249, Forest City 28043 | 1 | 2 | 1 | 0 | 2 | 0 | 6 | 4 | 8 | 10 | 0 | 11 | 2 | 0 | 35 | | | | | |
| ALEXANDER | Mrs. Melinda Atchley, Rt. 1, Box 442, Forest City 28043 | 1 | 1 | 1 | 0 | 0 | 0 | 7 | 6 | 17 | 3 | 0 | 41 | 4 | 0 | 71 | | | | | |
| BETHANY | Mrs. Kenneth Brock, Rt. 4, Forest City 28043 | 1 | 1 | 1 | 1 | 1 | 0 | 5 | 10 | 15 | 10 | 7 | 54 | 5 | 0 | 101 | | | | | |
| BETHEL | Mrs. Brenda Toney, Rt. 1, Box 83, Ellenboro 28040 | 0 | 1 | 1 | 1 | 1 | 1 | 5 | 0 | 17 | 10 | 3 | 52 | 5 | 0 | 87 | | | | | |
| BIG SPRINGS | Mrs. Glenn Bridges, Rt. 1, Ellenboro 28040 | 1 | 1 | 1 | 0 | 2 | 0 | 5 | 2 | 3 | 2 | 0 | 10 | 3 | 0 | 20 | | | | | |
| BOSTIC FIRST | Mrs. Fred Wright, P.O. Box 22, Bostic 28018 | 2 | 1 | 1 | 1 | 2 | 0 | 7 | 12 | 9 | 6 | 18 | 25 | 5 | 0 | 75 | | | | | |
| BROAD RIVER | Mrs. Jack Davis, Rt. 1, Box 281, Rutherfordton 28139 | 0 | 1 | 1 | 0 | 0 | 0 | 2 | 0 | 5 | 10 | 0 | 0 | 2 | 0 | 17 | | | | | |
| CALVARY | Mrs. Jack Alley, Rt. 5, Box 385, Forest City 28043 | 1 | 0 | 1 | 1 | 1 | 0 | 4 | 10 | 0 | 6 | 9 | 8 | 3 | 0 | 36 | | | | | |
| CAMPFIELD MEMORIAL | Mrs. Bobby Gettys, Sr., P.O. Box 93, Ellenboro 28040 | 1 | 1 | 1 | 1 | 1 | 0 | 5 | 5 | 12 | 9 | 6 | 12 | 1 | 0 | 45 | | | | | |
| CAMPS CREEK | Mrs. Melvin Humphries, Rt. 1, Box 293, Mooresboro 28114 | 1 | 2 | 1 | 0 | 2 | 0 | 6 | 3 | 10 | 8 | 0 | 13 | 10 | 0 | 44 | | | | | |
| CANE CREEK | Mrs. Ben Anderson, Rt. 2, Box 135, Rutherfordton 28139 | 1 | 1 | 0 | 0 | 1 | 0 | 3 | 8 | 6 | 0 | 0 | 8 | 2 | 0 | 24 | | | | | |
| CAROLEEN | None | 0 | 1 | 1 | 0 | 2 | 0 | 4 | 0 | 10 | 10 | 0 | 40 | 0 | 0 | 60 | | | | | |
| CHASE | Mrs. Ann Pennington, Rt. 2, Box 112, Mooresboro 28114 | 0 | 0 | 0 | 0 | 1 | 0 | 1 | 0 | 0 | 0 | 0 | 12 | 3 | 0 | 15 | | | | | |
| CLIFFSIDE | Mrs. Polly Moore, P.O. Box 184, Henrietta 28076 | 1 | 2 | 2 | 0 | 1 | 0 | 6 | 9 | 20 | 16 | 0 | 55 | 1 | 0 | 101 | | | | | |
| CONCORD | Mrs. Glenn Bailey, Box 337 (Hazelwood Dr.) Forest City 28043 | 0 | 1 | 1 | 1 | 1 | 0 | 4 | 0 | 10 | 12 | 11 | 11 | 2 | 0 | 46 | | | | | |
| CORINTH | Mrs. Jean Jolley, Rt. 2, Ellenboro 28040 | 1 | 1 | 1 | 0 | 1 | 0 | 4 | 15 | 13 | 7 | 0 | 12 | 3 | 0 | 50 | | | | | |
| CRESTVIEW | Mrs. Christine Ingle, 103 Sharon St., Forest City 28043 | 1 | 1 | 1 | 1 | 1 | 0 | 5 | 10 | 9 | 8 | 10 | 20 | 3 | 0 | 60 | | | | | |
| BRURY DOBBINS | Mrs. Bill Lee, Rt. 1, Box 26, Ellenboro 28040 | 1 | 1 | 1 | 0 | 1 | 0 | 4 | 2 | 5 | 4 | 0 | 8 | 4 | 0 | 23 | | | | | |
| FAIRVIEW | None | 0 | 0 | 0 | 0 | 0 | 0 | 0 | 0 | 0 | 0 | 0 | 0 | 0 | 0 | 0 | | | | | |
| FAITH | Mrs. Judy West, P.O. Box 64, Cliffside 28024 | 1 | 1 | 0 | 0 | 1 | 0 | 3 | 13 | 5 | 0 | 0 | 16 | 4 | 0 | 38 | | | | | |
| FIRST BROAD | Mrs. Libby Queen, Rt. 2, Bostic 28018 | 1 | 1 | 1 | 1 | 1 | 0 | 5 | 7 | 5 | 5 | 8 | 9 | 5 | 0 | 39 | | | | | |
| FLORENCE | Mrs. Mack McKeithan, 104 Florida Ave., Forest City 28043 | 2 | 1 | 1 | 1 | 1 | 0 | 6 | 28 | 12 | 8 | 10 | 52 | 1 | 0 | 111 | | | | | |
| FLOYD'S CREEK | Miss Doris McEntire, Rt. 1, Box 301-C, Forest City 28043 | 2 | 2 | 1 | 1 | 1 | 0 | 7 | 26 | 15 | 19 | 35 | 21 | 8 | 0 | 124 | | | | | |
| FOREST CITY FIRST | Mrs. L. C. Oavis, 107 Sunnyside Ave., Forest City 28043 | 1 | 1 | 1 | 1 | 1 | 0 | 5 | 12 | 12 | 13 | 29 | 47 | 8 | 0 | 121 | | | | | |
| FOREST LAKE | Mrs. Ocfe Hooper, Rt. 1, Box 160, Union Mills, 28167 | 1 | 1 | 1 | 1 | 1 | 0 | 5 | 4 | 4 | 6 | 1 | 8 | 0 | 0 | 23 | | | | | |

| TABLE E WOMAN'S MISSIONARY UNION | | YEAR ENDING ... S ep E . . 3 0 . . . 1983 | | Enrollment | | | | | | | | | | | | | | |
|----------------------------------|--|---|--|---|-------------------------------------|-------------------------------------|---|-----------------------------|----------------------|-------------------------------|---|---|--|---|-----------------------------|--------------|----------------------|------------------------------|
| Association | | (Month & Day) | | 99 | 100 | 101 | 102 | 103 | 104 | 105 | 106 | 107 | 108 | 109 | 110 | 111 | 112 | 113 |
| SANDY RIN BAPTIST ASSOCIATION | | | | Number of Organizations | | | | | | | | | | | | | | |
| NORTH CAROLINA | | | | Mission Friends (5 years and under - in school) | Girls in action (6-11 years of age) | Academics (17 years of grades 7-12) | Baptist Young Women (16-29 years of H.S. graduation through 28 years) | Baptist Women (30 and over) | Mission(s) of church | Total number of organizations | Mission Friends (5 years and under - not in school) | Girls in action (6-11 years of H.S. grades 1-6) | Academics (12-17 years of grades 7-12) | Baptist Young Women (18-29 years of H.S. graduation through 29 years) | Baptist Women (30 and over) | WMO officers | Mission(s) of church | Total ongoing WMO enrollment |
| State | NORTH CAROLINA | | | | | | | | | | | | | | | | | |
| Association | SANDY RIN BAPTIST ASSOCIATION | | | | | | | | | | | | | | | | | |
| Address | 113 Hillcrest Dr., Forest City, North Carolina ZIP 28043 | | | | | | | | | | | | | | | | | |
| CHURCHES | WMO DIRECTORS & ADDRESSES (INCLUDE ZIP CODE) | | | | | | | | | | | | | | | | | |
| PROSPECT | Miss Alma Jolley, Rt. 1, Box 279, Mooresboro 28114 | | | 0 | 1 | 1 | 1 | 1 | 0 | 4 | 0 | 7 | 10 | 8 | 22 | 2 | 0 | 49 |
| RACE PATH | Mrs. Webb Hunt, Jr., P.O. Box 488, Ellenboro 28040 | | | 1 | 0 | 0 | 0 | 1 | 0 | 2 | 2 | 0 | 0 | 0 | 35 | 5 | 0 | 42 |
| RIVERSIDE | None | | | 0 | 0 | 0 | 0 | 0 | 0 | 0 | 0 | 0 | 0 | 0 | 0 | 0 | 0 | 0 |
| SANDY LEVEL | Mrs. J. C. Turner, Rt. 1, Bostic 28018 | | | 0 | 0 | 0 | 0 | 1 | 0 | 1 | 0 | 0 | 0 | 0 | 13 | 2 | 0 | 15 |
| SANDY MUSH | Mrs. Rita Baynard, Rt. 3, Box 318-AA, Forest City 28043 | | | 1 | 1 | 1 | 1 | 1 | 0 | 5 | 11 | 7 | 10 | 25 | 21 | 7 | 0 | 81 |
| SANDY RUN | Mrs. Vanda Nesbitt, Box 56, Mooresboro 28114 | | | 1 | 1 | 0 | 1 | 1 | 0 | 4 | 10 | 15 | 0 | 5 | 46 | 7 | 0 | 83 |
| SHILOH | Mrs. Polly Martin, Rt. 4, Box 135, Rutherfordton 28139 | | | 1 | 0 | 0 | 1 | 1 | 0 | 3 | 9 | 0 | 0 | 13 | 16 | 3 | 0 | 41 |
| SMITH GROVE | Mrs. Sara Sheppard, Box 234, Bostic 28018 | | | 1 | 1 | 1 | 0 | 1 | 0 | 4 | 4 | 4 | 5 | 0 | 11 | 4 | 0 | 28 |
| SPENCER | Miss Theima Goode, 416 Mill Street, Spindale 28160 | | | 1 | 2 | 1 | 0 | 1 | 0 | 5 | 17 | 21 | 8 | 0 | 75 | 6 | 0 | 127 |
| SULLBUR SPRINGS | Ms. Azalee Mosley, Rt. 3, Box 419, Forest City 28043 | | | 1 | 1 | 1 | 0 | 1 | 0 | 4 | 4 | 9 | 11 | 0 | 45 | 4 | 0 | 73 |
| TEMPLE | Mrs. George McSwain, P.O. Box 122, Henrietta 28076 | | | 1 | 0 | 1 | 0 | 1 | 0 | 3 | 5 | 0 | 8 | 0 | 15 | 3 | 0 | 31 |
| TRINITY | Ms. Sybil Beason, Rt. 2, Box 541, Mooresboro 28114 | | | 1 | 1 | 1 | 0 | 2 | 0 | 5 | 6 | 7 | 10 | 0 | 10 | 1 | 0 | 34 |
| VICTORY* | Mrs. Robert Henson, P.O. Box 323, Cliffside 28024 | | | 0 | 0 | 0 | 0 | 0 | 0 | 0 | 0 | 0 | 0 | 0 | 00 | 0 | 0 | 0 |
| WALL'S | Mrs. Henry Jones, 401 Franklin Ave., Forest City 28043 | | | 1 | 1 | 1 | 1 | 1 | 0 | 5 | 4 | 9 | 8 | 5 | 10 | 1 | 0 | 37 |
| WILSON | Mrs. Roy Earley, Rt. 1, Box 62, Bostic 28018 | | | 1 | 1 | 1 | 0 | 1 | 0 | 4 | 8 | 4 | 8 | 0 | 12 | 2 | 0 | 34 |
| * Matchcare Status | | | | 44 | 48 | 42 | 22 | 63 | 1 | 220 | 339 | 402 | 337 | 261 | 1,071 | 177 | 0 | 2,775 |

| TABLE F BROTHERHOOD Association | | YEAR ENDING | Sept. 30 | 1883 | 114 | 115 | 116 | 117 | 118 | 119 | 120 | 121 | 122 | 123 |
|--|--|----------------|----------|----------------|------------------------------------|---------------------------------------|---------------------------|--------------------------------|---------------------------------|---|--|---|----------------------|--------------------------------------|
| | | SEPT. 30 | | (Month & Day) | Graders (6-11 years or grades 1-6) | Pioneers (12-17 years or grades 7-12) | Ra director and committee | Baptist Men enrollment - Basic | Baptist Men enrollment - Prayer | Baptist Men enrollment - Mission Action | Baptist Men enrollment - Witnessing or Lay Renewal | Brotherhood director and other general officers | Enrollment of church | Total ongoing Brotherhood enrollment |
| SANDY RUN BAPTIST ASSOCIATION | | State | | North Carolina | | | | | | | | | | |
| NORTH CAROLINA | | City | | Spindale | | | | | | | | | | |
| Assoc. Annual Brotherhood Director | | Carl Street | | State | | | | | | | | | | |
| 119 Missouri Street | | Spindale | | State | | | | | | | | | | |
| | | North Carolina | | Zip | | | | | | | | | | |
| | | 28160 | | | | | | | | | | | | |
| BROTHERHOOD DIRECTORS & ADDRESSES (INCLUDE ZIP CODE) | | | | | | | | | | | | | | |
| CHURCHES | | | | | | | | | | | | | | |
| ADAVILLE | James Parker, P.O. Box 435, Spindale 28160 | 6 | 13 | 1 | 17 | 0 | 0 | 0 | 0 | 0 | 0 | 1 | 0 | 41 |
| ALEXANDER | Joe Bradley, 506 Clay St., Forest City 28043 | 16 | 11 | 3 | 10 | 0 | 0 | 0 | 0 | 0 | 0 | 3 | 0 | 45 |
| BETHANY | W. C. Toney, Rt. 3, Box 191, Forest City 28043 | 16 | 8 | 4 | 17 | 0 | 0 | 0 | 0 | 0 | 0 | 9 | 0 | 54 |
| BETHEL | L. A. Gillikin, Box 126, Ellenboro 28040 | 10 | 22 | 0 | 12 | 0 | 0 | 0 | 0 | 0 | 0 | 3 | 0 | 47 |
| BIG SPRINGS | Marty Beam, P.O. Box 662 Ellenboro 28040 | 2 | 5 | 5 | 7 | 0 | 0 | 0 | 0 | 0 | 0 | 3 | 0 | 22 |
| BOSTIC FIRST | Max Gunter, P.O. Box 125, Bostic 28018 | 6 | 3 | 1 | 18 | 0 | 0 | 0 | 0 | 0 | 0 | 3 | 0 | 31 |
| BROAD RIVER | None | 10 | 0 | 3 | 0 | 0 | 0 | 0 | 0 | 0 | 0 | 0 | 0 | 13 |
| CALVARY | Bryson Jones, Rt. 2, Box 94, Mooresboro 28114 | 0 | 6 | 1 | 0 | 0 | 0 | 0 | 0 | 0 | 0 | 0 | 0 | 7 |
| CAMPFIELD MEMORIAL | Bobby Gettys, Sr., P.O. Box 93, Ellenboro 28043 | 6 | 4 | 2 | 12 | 0 | 0 | 0 | 0 | 0 | 0 | 4 | 0 | 27 |
| CAMPS CREEK | None | 6 | 5 | 2 | 0 | 0 | 0 | 0 | 0 | 0 | 0 | 0 | 0 | 10 |
| CANE CREEK | None | 0 | 0 | 0 | 0 | 0 | 0 | 0 | 0 | 0 | 0 | 0 | 0 | 0 |
| CAROLEEN | None | 0 | 0 | 0 | 0 | 0 | 0 | 0 | 0 | 0 | 0 | 0 | 0 | 0 |
| CHASE | Neal Sansing, Trosan Lane, Forest City 28043 | 0 | 0 | 0 | 0 | 0 | 0 | 0 | 0 | 0 | 0 | 3 | 8 | 11 |
| CLIFFSIDE | Wayne Solomon, P.O. Box 614, Cliffside 28024 | 24 | 7 | 0 | 10 | 0 | 0 | 0 | 0 | 0 | 0 | 5 | 0 | 46 |
| CONCORA | Roger Sams, Box 91, Bostic 28018 | 4 | 7 | 1 | 0 | 4 | 0 | 0 | 0 | 0 | 0 | 2 | 0 | 18 |
| CORINTH | Russell Reep, 906 Price St., Forest City 28043 | 6 | 10 | 2 | 0 | 0 | 0 | 0 | 0 | 15 | 0 | 3 | 0 | 38 |
| CRESTVIEW | 8111 Harris, 1100 Harmon Street, Forest City 28043 | 0 | 0 | 0 | 12 | 0 | 0 | 0 | 0 | 0 | 0 | 0 | 0 | 12 |
| DRIURY DOBBINS | None | 6 | 4 | 1 | 0 | 0 | 0 | 0 | 0 | 0 | 0 | 0 | 0 | 11 |
| FAIRVIEW | None | 0 | 0 | 0 | 0 | 0 | 0 | 0 | 0 | 0 | 0 | 0 | 0 | 0 |
| FAITH | Roger West, P.O. Box 64, Cliffside 28024 | 3 | 0 | 1 | 5 | 0 | 0 | 0 | 0 | 0 | 0 | 1 | 0 | 10 |
| FIRST BROAD | Donald Toney, Rt. 2, Rutherfordton 28139 | 4 | 0 | 1 | 5 | 0 | 0 | 0 | 0 | 0 | 0 | 7 | 0 | 20 |
| FLORENCE | None | 0 | 8 | 0 | 0 | 0 | 0 | 0 | 0 | 0 | 0 | 0 | 0 | 8 |
| FLOYD'S CREEK | R. S. Burlison, Rt. 2, Box 120, Mooresboro 28114 | 14 | 8 | 1 | 15 | 0 | 0 | 0 | 0 | 0 | 0 | 1 | 0 | 39 |
| FOREST CITY FIRST | James F. Marchman, 303 Morjan St., Forest City 28043 | 18 | 5 | 3 | 1 | 0 | 0 | 0 | 0 | 2 | 0 | 1 | 3 | 33 |
| FOREST LAKE | Wayne Toney, 204 Woodlawn Circle, Forest City 28043 | 4 | 6 | 1 | 0 | 0 | 0 | 0 | 0 | 0 | 0 | 1 | 6 | 18 |

| TABLE F BROTHERHOOD Association | | YEAR ENDING SEPTEMBER 30 (1988) | | SEPT. 30 (1988) | | MONTH & DAY | | 114 | 115 | 116 | 117 | 118 | 119 | 120 | 121 | 122 | 123 |
|------------------------------------|---|--|----|-----------------|----|--|---|-----|-----|-----|-----|-----|-----|-----|-----|-----|-----|
| State | SHR | SANDY RIN BAPTIST ASSOCIATION | | NORTH CAROLINA | | State | | 114 | 115 | 116 | 117 | 118 | 119 | 120 | 121 | 122 | 123 |
| Associational Brotherhood Director | | Carl Street | | Cly Spindale | | North Carolina | | 114 | 115 | 116 | 117 | 118 | 119 | 120 | 121 | 122 | 123 |
| Address | | 119 Missouri Street | | Spindale | | North Carolina | | 114 | 115 | 116 | 117 | 118 | 119 | 120 | 121 | 122 | 123 |
| CHURCHES | | BROTHERHOOD DIRECTORS & ADDRESSES (INCLUDE ZIP CODE) | | Zip 28160 | | BROTHERHOOD DIRECTORS & ADDRESSES (INCLUDE ZIP CODE) | | 114 | 115 | 116 | 117 | 118 | 119 | 120 | 121 | 122 | 123 |
| CHURCHES | | BROTHERHOOD DIRECTORS & ADDRESSES (INCLUDE ZIP CODE) | | Zip 28160 | | BROTHERHOOD DIRECTORS & ADDRESSES (INCLUDE ZIP CODE) | | 114 | 115 | 116 | 117 | 118 | 119 | 120 | 121 | 122 | 123 |
| GANTT'S GROVE | None | 0 | 0 | 0 | 0 | 0 | 0 | 0 | 0 | 0 | 0 | 0 | 0 | 0 | 0 | 0 | 0 |
| GLENWOOD | None | 0 | 0 | 0 | 0 | 0 | 0 | 0 | 0 | 0 | 0 | 0 | 0 | 0 | 0 | 0 | 0 |
| GOODE'S CREEK | Charles Campfield, P.O. Box 631, Henrietta 28076 | 0 | 0 | 0 | 0 | 0 | 0 | 0 | 0 | 0 | 0 | 0 | 0 | 2 | 10 | 12 | 0 |
| GOODE'S GROVE | None | 0 | 0 | 0 | 0 | 0 | 0 | 0 | 0 | 0 | 0 | 0 | 0 | 0 | 0 | 0 | 0 |
| GRAY'S CREEK | Boyce Jones, Rt. 4, Box 329, Forest City 28043 | 7 | 8 | 2 | 0 | 10 | 0 | 0 | 0 | 0 | 0 | 4 | 0 | 0 | 0 | 0 | 31 |
| HARMON STREET | Archib Holland, Rt. 4, Box 415, Forest City 28043 | 0 | 10 | 3 | 18 | 0 | 0 | 0 | 0 | 0 | 0 | 2 | 0 | 0 | 0 | 0 | 33 |
| HARRIS FIRST | None | 0 | 0 | 0 | 0 | 0 | 0 | 0 | 0 | 0 | 0 | 0 | 0 | 0 | 0 | 0 | 0 |
| HAYNES MEMORIAL | None | 0 | 0 | 0 | 0 | 0 | 0 | 0 | 0 | 0 | 0 | 0 | 0 | 0 | 0 | 0 | 0 |
| HENRIETTA FIRST | Clarence Randolph, Box 45, Henrietta 28076 | 0 | 0 | 0 | 0 | 0 | 0 | 0 | 0 | 0 | 0 | 0 | 0 | 0 | 0 | 0 | 0 |
| HICK'S GROVE | Dane Wilson, Rt. 2, Mooresboro 28114 | 9 | 6 | 3 | 4 | 4 | 4 | 4 | 4 | 4 | 4 | 4 | 4 | 2 | 5 | 4 | 41 |
| HIGH SHOAL | Linnie Craft, Rt. 1, Box 572, Forest City 28043 | 0 | 14 | 4 | 0 | 0 | 0 | 0 | 0 | 0 | 0 | 0 | 0 | 0 | 5 | 30 | 53 |
| HOLLY SPRINGS | None | 0 | 0 | 0 | 0 | 0 | 0 | 0 | 0 | 0 | 0 | 0 | 0 | 0 | 0 | 0 | 0 |
| LAVONIA | Z. O. Cobb, Rt. 1, Box 454, Mooresboro 28114 | 8 | 9 | 2 | 10 | 0 | 0 | 0 | 0 | 0 | 0 | 0 | 0 | 0 | 2 | 0 | 31 |
| LIBERTY | None | 0 | 0 | 0 | 0 | 0 | 0 | 0 | 0 | 0 | 0 | 0 | 0 | 0 | 0 | 0 | 0 |
| MT. HARMONY | Jeff Beatty, Rt. 2, Box 818, Bostic 28018 | 13 | 0 | 0 | 0 | 0 | 0 | 0 | 0 | 0 | 0 | 0 | 0 | 0 | 0 | 0 | 13 |
| MT. LEBANON | Hicks Newton, Rt. 1, Bostic 28018 | 0 | 10 | 3 | 8 | 0 | 0 | 0 | 0 | 0 | 0 | 0 | 0 | 0 | 1 | 0 | 22 |
| MT. OLIVET | None | 0 | 0 | 0 | 0 | 0 | 0 | 0 | 0 | 0 | 0 | 0 | 0 | 0 | 0 | 0 | 5 |
| MT. PLEASANT (C) | Charles Hamrick, Rt. 1, Mooresboro 28114 | 8 | 0 | 2 | 8 | 8 | 8 | 8 | 8 | 8 | 8 | 8 | 8 | 8 | 1 | 0 | 43 |
| MT. PLEASANT (R) | None | 0 | 0 | 0 | 0 | 0 | 0 | 0 | 0 | 0 | 0 | 0 | 0 | 0 | 0 | 0 | 0 |
| MOUNTAIN VIEW | None | 0 | 0 | 0 | 0 | 0 | 0 | 0 | 0 | 0 | 0 | 0 | 0 | 0 | 0 | 0 | 0 |
| NEW BETHEL | None | 0 | 0 | 0 | 0 | 0 | 0 | 0 | 0 | 0 | 0 | 0 | 0 | 0 | 0 | 0 | 0 |
| PILGRIM | Wilbur Craft, 101 Ramona St., Forest City 28043 | 0 | 0 | 0 | 0 | 0 | 0 | 0 | 0 | 0 | 0 | 0 | 0 | 0 | 0 | 0 | 0 |
| PINEY MOUNTAIN | None | 0 | 0 | 0 | 0 | 0 | 0 | 0 | 0 | 0 | 0 | 0 | 0 | 0 | 0 | 0 | 0 |
| PLAINVIEW | None | 0 | 0 | 0 | 0 | 0 | 0 | 0 | 0 | 0 | 0 | 0 | 0 | 0 | 0 | 0 | 0 |
| PORES FORD | None | 0 | 0 | 0 | 0 | 0 | 0 | 0 | 0 | 0 | 0 | 0 | 0 | 0 | 0 | 0 | 0 |

| TABLE F BROTHERHOOD | | YEAR ENDING Sept. 30, 1983 | | 114 | 115 | 116 | 117 | 118 | 119 | 120 | 121 | 122 | 123 |
|---|--|---|--|-----|-----|-----|-----|-----|-----|-----|-----|-----|--------|
| Association | | SANDY RUN BAPTIST ASSOCIATION | | 114 | 115 | 116 | 117 | 118 | 119 | 120 | 121 | 122 | 123 |
| State | | NORTH CAROLINA | | 114 | 115 | 116 | 117 | 118 | 119 | 120 | 121 | 122 | 123 |
| Address (Include Brotherhod Director) | | 119 Missouri Street Carl Street | | 114 | 115 | 116 | 117 | 118 | 119 | 120 | 121 | 122 | 123 |
| City | | Spartanburg | | 114 | 115 | 116 | 117 | 118 | 119 | 120 | 121 | 122 | 123 |
| State | | North Carolina | | 114 | 115 | 116 | 117 | 118 | 119 | 120 | 121 | 122 | 123 |
| Zip | | 28160 | | 114 | 115 | 116 | 117 | 118 | 119 | 120 | 121 | 122 | 123 |
| Brotherhood Director's & Addresses (Include Zip Code) | | BROTHERHOOD DIRECTORS & ADDRESSES (INCLUDE ZIP CODE) | | 114 | 115 | 116 | 117 | 118 | 119 | 120 | 121 | 122 | 123 |
| Churches | | CHURCHES | | 114 | 115 | 116 | 117 | 118 | 119 | 120 | 121 | 122 | 123 |
| Prospect | | Elbert Munsey, Rt. 1, Box 127, Mooresboro 28114 | | 6 | 5 | 2 | 0 | 0 | 0 | 0 | 1 | 0 | 14 |
| Race Path | | John Smith, Rt. 2, Box 411, Mooresboro 28114 | | 5 | 2 | 2 | 0 | 0 | 0 | 0 | 0 | 0 | 12 |
| River Side | | None | | 0 | 2 | 2 | 0 | 0 | 0 | 0 | 0 | 0 | 0 |
| Sandy Level | | None | | 0 | 0 | 2 | 0 | 0 | 0 | 0 | 0 | 0 | 0 |
| Sandy MUSH | | Ben West, Rt. 5, Box 535, Forest City 28043 | | 12 | 5 | 2 | 22 | 0 | 2 | 0 | 4 | 1 | 49 |
| Sandy Run | | R. H. Humphries, Box 211, Mooresboro 28114 | | 4 | 11 | 7 | 13 | 0 | 0 | 0 | 1 | 0 | 36 |
| Shiloh | | Arthur Williams, Rt. 3, Box 313, Forest City 28043 | | 0 | 0 | 2 | 12 | 0 | 0 | 0 | 3 | 0 | 22 |
| Smith Grove | | Paul Upton, Rt. 2, Box 935, Forest City 28043 | | 4 | 2 | 0 | 7 | 0 | 0 | 0 | 1 | 0 | 15 |
| Spencer | | Wayne Ruppe, Rt. 4, Box 51, Forest City 28043 | | 8 | 0 | 0 | 40 | 0 | 0 | 0 | 0 | 0 | 48 |
| Sulphur Springs | | Dwight Hamrick, Rt. 3, Box 447-B, Forest City 28043 | | 4 | 0 | 1 | 12 | 0 | 0 | 0 | 1 | 0 | 18 |
| Temple | | None | | 0 | 0 | 3 | 0 | 0 | 0 | 0 | 0 | 0 | 0 |
| Trinity | | Ed Beason, Rt. 2, Mooresboro 28114 | | 7 | 2 | 0 | 15 | 0 | 0 | 0 | 1 | 0 | 33 |
| Victory* | | None | | 0 | 2 | 0 | 0 | 0 | 0 | 0 | 0 | 0 | 0 |
| Wall's | | Steve Greene, P.O. Box 247, Eiltenboro 28040 | | 9 | 2 | 1 | 8 | 0 | 0 | 0 | 1 | 0 | 28 |
| Wilson | | Phearson Weatherman, Rt. 6, Box 69, Ruhterfordton 28139 | | 8 | 0 | 3 | 10 | 0 | 0 | 0 | 2 | 0 | 29 |
| Matchcare Status | | | | 275 | 245 | 81 | 335 | 26 | 31 | 10 | 89 | 58 | 1, 158 |

| TABLE G. TOTAL RECEIPTS, LOCAL EXPENDITURES & STEWARDSHIP Association | | | | | | | | | | | | | | | | |
|---|--|--------------------------------------|----------------------------------|----------------------------------|------------------------------------|-----------------------------------|---|--------------------|----------------|--------------------------------|-----------------------|--|---------------------------------|-------------------|------------------------------|--------------------------|
| Churches | Treasurers & addresses (include zip code) | YEAR ENDING _____ 1983 (Month & Day) | | | | | | | | | | | | | | |
| | | 21 | 22 | 23 | 124 | 125 | 126 | 127 | 128 | 129 | 130 | 131 | 132 | 133 | 134 | 135 |
| | | Number of letters | Percent of undesignated receipts | Percent of undesignated receipts | Undesignated gifts offerings, etc. | Designated gifts, offerings, etc. | Total tithes, all offerings and special gifts | All other receipts | Total Receipts | Money borrowed during the year | Church staff salaries | Money paid out on new construction during the year | Debt retirement during the year | Church literature | All other local expenditures | Total local expenditures |
| SANDY RUN BAPTIST ASSOCIATION | | | | | | | | | | | | | | | | |
| NORTH CAROLINA | | | | | | | | | | | | | | | | |
| Mrs. A. Allene K. Wheelhouse | | | | | | | | | | | | | | | | |
| Address _____ State _____ Zip _____ | | | | | | | | | | | | | | | | |
| P. O. Box 787 Forest City North Carolina 28043 | | | | | | | | | | | | | | | | |
| CHURCHES | | | | | | | | | | | | | | | | |
| ADAVILLE | Bruce Hoyle, Rt. 4, Box 69-A, Rutherfordton 28139 | | | 160,000 | 9,156 | 169,489 | 3,106 | 172,595 | 0 | 59,525 | 0 | 0 | 2,229 | 39,887 | 101,641 | |
| ALEXANDER | Mrs. Ethel Carroll, P. O. Box 876, Forest City 28043 | | | 72,145 | 3,193 | 75,338 | 78,246 | 153,584 | 0 | 30,011 | 0 | 0 | 3,795 | 123,446 | 157,252 | |
| BETHANY | Mrs. Max Bright, Rt. 4, Box 99, Forest City 28043 | | | 109,230 | 11,606 | 120,836 | 1,558 | 122,394 | 0 | 22,275 | 0 | 0 | 5,165 | 69,096 | 96,836 | |
| BETHEL | Mrs. Betty Wright, Rt. 2, Ellenboro 28040 | | | 117,491 | 8,314 | 125,806 | 6,239 | 132,045 | 0 | 35,559 | 0 | 0 | 8,444 | 44,530 | 88,534 | |
| BIG SPRINGS | Mrs. Jimmy Campbell, Rt. 1, Ellenboro 28040 | | | 43,622 | 5,097 | 48,719 | 0 | 48,719 | 0 | 22,636 | 0 | 0 | 2,223 | 13,057 | 37,918 | |
| BOSTIC FIRST | Mrs. Jack Sheppard, P. O. Box 225, Forest City | | | 80,888 | 3,145 | 84,033 | 1,881 | 85,914 | 0 | 27,885 | 0 | 0 | 4,190 | 29,510 | 61,585 | |
| BROAD RIVER | Carlton Cash, Rt. 1, Box 227, Rutherfordton 28139 | | | 32,293 | 5,748 | 38,041 | 0 | 38,041 | 0 | 7,924 | 4,328 | 0 | 795 | 8,021 | 21,068 | |
| CALVARY | Mrs. Ruby Kirby, Rt. 1, Box 223, Mooresboro 28114 | | | 34,000 | 0 | 34,000 | 0 | 34,000 | 16,000 | 16,000 | 48,000 | 4,000 | 1,904 | 9,200 | 79,104 | |
| CAMPFIELD MEMORIAL | Max Wilson, Rt. 1, Box 396, Ellenboro 28040 | | | 46,982 | 8,178 | 55,160 | 0 | 55,160 | 0 | 27,425 | 0 | 0 | 2,443 | 4,751 | 34,619 | |
| CAMPS CREEK | John Womack, Rt. 1, Box 411, Mooresboro 28114 | | | 55,942 | 6,575 | 62,511 | 1,064 | 63,581 | 0 | 26,235 | 7,304 | 1,034 | 2,377 | 2,565 | 39,515 | |
| CANE CREEK | Miles Whisnant, Rt. 1, Box 40 Union Mills 28167 | | | 45,762 | 1,307 | 47,069 | 0 | 47,069 | 0 | 8,590 | 0 | 17,372 | 1,311 | 16,566 | 43,839 | |
| CAROLEEN | Mary Jolley, Box 458, Caroleen 28019 | | | 93,491 | 4,387 | 97,878 | 1,024 | 98,902 | 11,623 | 2,642 | 0 | 1,234 | 3,100 | 51,189 | 98,165 | |
| CHASE | Donald Holland, Rt. 5, Box 538, Forest City 28043 | | | 42,455 | 0 | 42,455 | 0 | 42,455 | 0 | 18,064 | 561 | 0 | 3,713 | 5,892 | 28,230 | |
| CLIFFSIDE | H. D. Rollins, P. O. Box 311, Cliffside, 28024 | | | 134,028 | 14,388 | 148,388 | 1,238 | 149,626 | 0 | 53,755 | 0 | 0 | 3,581 | 68,528 | 125,864 | |
| CONCORD | Mrs. Jerry Walker, 104 Briarwood Lane, Forest City | | | 51,370 | 1,710 | 53,080 | 0 | 53,080 | 0 | 18,071 | 0 | 884 | 1,624 | 17,754 | 38,333 | |
| CORINTH | Burlan White, Rt. 2, Box 133, Ellenboro 28043 | | | 69,858 | 8,604 | 78,462 | 0 | 78,462 | 0 | 15,080 | 0 | 7,505 | 4,117 | 31,353 | 58,055 | |
| CRESTVIEW | James Martin, 100 Mercury St., Forest City 28043 | | | 90,000 | 2,881 | 92,881 | 0 | 92,881 | 0 | 26,190 | 21,000 | 8,790 | 1,800 | 25,000 | 82,780 | |
| CRURY DOBBINS | Mrs. J. T. Oaty, Rt. 1, Box 273, Ellenboro 28043 | | | 37,720 | 2,995 | 40,715 | 223 | 40,938 | 0 | 14,660 | 0 | 0 | 1,550 | 11,650 | 27,860 | |
| FAIRVIEW | H. G. Oates, Jr., Rt. 2, Bostic 28018 | | | 23,480 | 500 | 23,980 | 0 | 23,980 | 0 | 6,275 | 0 | 2,207 | 748 | 8,557 | 17,787 | |
| FAITH | Roger West, P. O. Box 64, Cliffside 28024 | | | 11,401 | 0 | 11,401 | 0 | 11,401 | 0 | 3,904 | 0 | 0 | 803 | 5,166 | 9,909 | |
| FIRST BROAD | Mrs. Ellen Hudson, Rt. 2, Box 466, Bostic 28018 | | | 29,405 | 6,759 | 36,165 | 0 | 36,165 | 0 | 10,330 | 4,561 | 0 | 1,108 | 14,501 | 30,522 | |
| FLORENCE | John Perkins, 108 Hillcrest Dr., Forest City | | | 165,047 | 18,112 | 183,159 | 3,139 | 186,298 | 0 | 63,390 | 0 | 0 | 7,332 | 69,440 | 140,162 | |
| FLOYD'S CREEK | Mrs. Charles T. Beam, Rt. 1, Box 361, Forest City | | | 109,676 | 16,234 | 125,910 | 0 | 125,910 | 0 | 53,996 | 0 | 17,331 | 6,697 | 12,150 | 90,174 | |
| FOREST CITY FIRST | C. C. Roberts, 207 Heatherstone Dr., Forest City | | | 877 | 380,777 | 381,654 | 0 | 381,654 | 0 | 79,345 | 0 | 92,536 | 12,600 | 88,291 | 272,174 | |
| FOREST LAKE | Mrs. Stanley Hooper, 532 E. Main St., Forest City | | | 15,000 | 591 | 15,591 | 0 | 15,591 | 0 | 5,260 | 0 | 0 | 225 | 3,860 | 9,345 | |

| Table 6 | TOTAL RECEIPTS, LOCAL EXPENDITURES & STEWARDSHIP | | | | | | | | | | YEAR ENDING SEPTEMBER 30, 2014 | | 2013 | | 2012 | | 2011 | | 2010 | | 2009 | | 2008 | | 2007 | | 2006 | | 2005 | | 2004 | | 2003 | | 2002 | | 2001 | | 2000 | | 1999 | | 1998 | | 1997 | | 1996 | | 1995 | | 1994 | | 1993 | | 1992 | | 1991 | | 1990 | | 1989 | | 1988 | | 1987 | | 1986 | | 1985 | | 1984 | | 1983 | | 1982 | | 1981 | | 1980 | | 1979 | | 1978 | | 1977 | | 1976 | | 1975 | | 1974 | | 1973 | | 1972 | | 1971 | | 1970 | | 1969 | | 1968 | | 1967 | | 1966 | | 1965 | | 1964 | | 1963 | | 1962 | | 1961 | | 1960 | | 1959 | | 1958 | | 1957 | | 1956 | | 1955 | | 1954 | | 1953 | | 1952 | | 1951 | | 1950 | | 1949 | | 1948 | | 1947 | | 1946 | | 1945 | | 1944 | | 1943 | | 1942 | | 1941 | | 1940 | | 1939 | | 1938 | | 1937 | | 1936 | | 1935 | | 1934 | | 1933 | | 1932 | | 1931 | | 1930 | | 1929 | | 1928 | | 1927 | | 1926 | | 1925 | | 1924 | | 1923 | | 1922 | | 1921 | | 1920 | | 1919 | | 1918 | | 1917 | | 1916 | | 1915 | | 1914 | | 1913 | | 1912 | | 1911 | | 1910 | | 1909 | | 1908 | | 1907 | | 1906 | | 1905 | | 1904 | | 1903 | | 1902 | | 1901 | | 1900 | | 1899 | | 1898 | | 1897 | | 1896 | | 1895 | | 1894 | | 1893 | | 1892 | | 1891 | | 1890 | | 1889 | | 1888 | | 1887 | | 1886 | | 1885 | | 1884 | | 1883 | | 1882 | | 1881 | | 1880 | | 1879 | | 1878 | | 1877 | | 1876 | | 1875 | | 1874 | | 1873 | | 1872 | | 1871 | | 1870 | | 1869 | | 1868 | | 1867 | | 1866 | | 1865 | | 1864 | | 1863 | | 1862 | | 1861 | | 1860 | | 1859 | | 1858 | | 1857 | | 1856 | | 1855 | | 1854 | | 1853 | | 1852 | | 1851 | | 1850 | | 1849 | | 1848 | | 1847 | | 1846 | | 1845 | | 1844 | | 1843 | | 1842 | | 1841 | | 1840 | | 1839 | | 1838 | | 1837 | | 1836 | | 1835 | | 1834 | | 1833 | | 1832 | | 1831 | | 1830 | | 1829 | | 1828 | | 1827 | | 1826 | | 1825 | | 1824 | | 1823 | | 1822 | | 1821 | | 1820 | | 1819 | | 1818 | | 1817 | | 1816 | | 1815 | | 1814 | | 1813 | | 1812 | | 1811 | | 1810 | | 1809 | | 1808 | | 1807 | | 1806 | | 1805 | | 1804 | | 1803 | | 1802 | | 1801 | | 1800 | | 1799 | | 1798 | | 1797 | | 1796 | | 1795 | | 1794 | | 1793 | | 1792 | | 1791 | | 1790 | | 1789 | | 1788 | | 1787 | | 1786 | | 1785 | | 1784 | | 1783 | | 1782 | | 1781 | | 1780 | | 1779 | | 1778 | | 1777 | | 1776 | | 1775 | | 1774 | | 1773 | | 1772 | | 1771 | | 1770 | | 1769 | | 1768 | | 1767 | | 1766 | | 1765 | | 1764 | | 1763 | | 1762 | | 1761 | | 1760 | | 1759 | | 1758 | | 1757 | | 1756 | | 1755 | | 1754 | | 1753 | | 1752 | | 1751 | | 1750 | | 1749 | | 1748 | | 1747 | | 1746 | | 1745 | | 1744 | | 1743 | | 1742 | | 1741 | | 1740 | | 1739 | | 1738 | | 1737 | | 1736 | | 1735 | | 1734 | | 1733 | | 1732 | | 1731 | | 1730 | | 1729 | | 1728 | | 1727 | | 1726 | | 1725 | | 1724 | | 1723 | | 1722 | | 1721 | | 1720 | | 1719 | | 1718 | | 1717 | | 1716 | | 1715 | | 1714 | | 1713 | | 1712 | | 1711 | | 1710 | | 1709 | | 1708 | | 1707 | | 1706 | | 1705 | | 1704 | | 1703 | | 1702 | | 1701 | | 1700 | | 1699 | | 1698 | | 1697 | | 1696 | | 1695 | | 1694 | | 1693 | | 1692 | | 1691 | | 1690 | | 1689 | | 1688 | | 1687 | | 1686 | | 1685 | | 1684 | | 1683 | | 1682 | | 1681 | | 1680 | | 1679 | | 1678 | | 1677 | | 1676 | | 1675 | | 1674 | | 1673 | | 1672 | | 1671 | | 1670 | | 1669 | | 1668 | | 1667 | | 1666 | | 1665 | | 1664 | | 1663 | | 1662 | | 1661 | | 1660 | | 1659 | | 1658 | | 1657 | | 1656 | | 1655 | | 1654 | | 1653 | | 1652 | | 1651 | | 1650 | | 1649 | | 1648 | | 1647 | | 1646 | | 1645 | | 1644 | | 1643 | | 1642 | | 1641 | | 1640 | | 1639 | | 1638 | | 1637 | | 1636 | | 1635 | | 1634 | | 1633 | | 1632 | | 1631 | | 1630 | | 1629 | | 1628 | | 1627 | | 1626 | | 1625 | | 1624 | | 1623 | | 1622 | | 1621 | | 1620 | | 1619 | | 1618 | | 1617 | | 1616 | | 1615 | | 1614 | | 1613 | | 1612 | | 1611 | | 1610 | | 1609 | | 1608 | | 1607 | | 1606 | | 1605 | | 1604 | | 1603 | | 1602 | | 1601 | | 1600 | | 1599 | | 1598 | | 1597 | | 1596 | | 1595 | | 1594 | | 1593 | | 1592 | | 1591 | | 1590 | | 1589 | | 1588 | | 1587 | | 1586 | | 1585 | | 1584 | | 1583 | | 1582 | | 1581 | | 1580 | | 1579 | | 1578 | | 1577 | | 1576 | | 1575 | | 1574 | | 1573 | | 1572 | | 1571 | | 1570 | | 1569 | | 1568 | | 1567 | | 1566 | | 1565 | | 1564 | | 1563 | | 1562 | | 1561 | | 1560 | | 1559 | | 1558 | | 1557 | | 1556 | | 1555 | | 1554 | | 1553 | | 1552 | | 1551 | | 1550 | | 1549 | | 1548 | | 1547 | | 1546 | | 1545 | | 1544 | | 1543 | | 1542 | | 1541 | | 1540 | | 1539 | | 1538 | | 1537 | | 1536 | | 1535 | | 1534 | | 1533 | | 1532 | | 1531 | | 1530 | | 1529 | | 1528 | | 1527 | | 1526 | | 1525 | | 1524 | | 1523 | | 1522 | | 1521 | | 1520 | | 1519 | | 1518 | | 1517 | | 1516 | | 1515 | | 1514 | | 1513 | | 1512 | | 1511 | | 1510 | | 1509 | | 1508 | | 1507 | | 1506 | | 1505 | | 1504 | | 1503 | | 1502 | | 1501 | | 1500 | | 1499 | | 1498 | | 1497 | | 1496 | | 1495 | | 1494 | | 1493 | | 1492 | | 1491 | | 1490 | | 1489 | | 1488 | | 1487 | | 1486 | | 1485 | | 1484 | | 1483 | | 1482 | | 1481 | | 1480 | | 1479 | | 1478 | | 1477 | | 1476 | | 1475 | | 1474 | | 1473 | | 1472 | | 1471 | | 1470 | | 1469 | | 1468 | | 1467 | | 1466 | | 1465 | | 1464 | | 1463 | | 1462 | | 1461 | | 1460 | | 1459 | | 1458 | | 1457 | | 1456 | | 1455 | | 1454 | | 1453 | | 1452 | | 1451 | | 1450 | | 1449 | | 1448 | | 1447 | | 1446 | | 1445 | | 1444 | | 1443 | | 1442 | | 1441 | | 1440 | | 1439 | | 1438 | | 1437 | | 1436 | | 1435 | | 1434 | | 1433 | | 1432 | | 1431 | | 1430 | | 1429 | | 1428 | | 1427 | | 1426 | | 1425 | | 1424 | | 1423 | | 1422 | | 1421 | | 1420 | | 1419 | | 1418 | | 1417 | | 1416 | | 1415 | | 1414 | | 1413 | | 1412 | | 1411 | | 1410 | | 1409 | | 1408 | | 1407 | | 1406 | | 1405 | | 1404 | | 1403 | | 1402 | | 1401 | | 1400 | | 1399 | | 1398 | | 1397 | | 1396 | | 1395 | | 1394 | | 1393 | | 1392 | | 1391 | | 1390 | | 1389 | | 1388 | | 1387 | | 1386 | | 1385 | | 1384 | | 1383 | | 1382 | | 1381 | | 1380 | | 1379 | | 1378 | | 1377 | | 1376 | | 1375 | | 1374 | | 1373 | | 1372 | | 1371 | | 1370 | | 1369 | | 1368 | | 1367 | | 1366 | | 1365 | | 1364 | | 1363 | | 1362 | | 1361 | | 1360 | | 1359 | | 1358 | | 1357 | | 1356 | | 1355 | | 1354 | | 1353 | | 1352 | | 1351 | | 1350 | | 1349 | | 1348 | | 1347 | | 1346 | | 1345 | | 1344 | | 1343 | | 1342 | | 1341 | | 1340 | | 1339 | | 1338 | | 1337 | | 1336 | | 1335 | | 1334 | | 1333 | | 1332 | | 1331 | | 1330 | | 1329 | | 1328 | | 1327 | | 1326 | | 1325 | | 1324 | | 1323 | | 1322 | | 1321 | | 1320 | | 1319 | | 1318 | | 1317 | | 1316 | | 1315 | | 1314 | | 1313 | | 1312 | | 1311 | | 1310 | | 1309 | | 1308 | | 1307 | | 1306 | | 1305 | | 1304 | | 1303 | | 1302 | | 1301 | | 1300 | | 1299 | | 1298 | | 1297 | | 1296 | | 1295 | | 1294 | | 1293 | | 1292 | | 1291 | | 1290 | | 1289 | | 1288 | | 1287 | | 1286 | | 1285 | | 1284 | | 1283 | | 1282 | | 1281 | | 1280 | | 1279 | | 1278 | | 1277 | | 1276 | | 1275 | | 1274 | | 1273 | | 1272 | | 1271 | | 1270 | | 1269 | | 1268 | | 1267 | | 1266 | | 1265 | | 1264 | | 1263 | | 1262 | | 1261 | | 1260 | | 1259 | | 1258 | | 1257 | | 1256 | | 1255 | | 1254 | | 1253 | | 1252 | | 1251 | | 1250 | | 1249 | | 1248 | | 1247 | | 1246 | | 1245 | | 1244 | | 1243 | | 1242 | | 1241 | | 1240 | | 1239 | | 1238 | | 1237 | | 1236 | | 1235 | | 1234 | | 1233 | | 1232 | | 1231 | | 1230 | | 1229 | | 1228 | | 1227 | | 1226 | | 1225 | | 1224 | | 1223 | | 1222 | | 1221 | | 1220 | | 1219 | | 1218 | | 1217 | | 1216 | | 1215 | | 1214 | | 1213 | | 1212 | | 1211 | | 1210 | | 1209 | | 1208 | | 1207 | | 1206 | | 1205 | | 1204 | | 1203 | | 1202 | | 1201 | | 1200 | | 1199 | | 1198 | | 1197 | | 1196 | | 1195 | | 1194 | | 1193 | | 1192 | | 1191 | | 1190 | | 1189 | | 1188 | | 1187 | | 1186 | | 1185 | | 1184 | | 1183 | | 1182 | | 1181 | | 1180 | | 1179 | | 1178 | | 1177 | | 1176 | | 1175 | | 1174 | | 1173 | | 1172 | | 1171 | | 1170 | | 1169 | | 1168 | | 1167 | | 1166 | | 1165 | | 1164 | | 1163 | | 1162 | | 1161 | | 1160 | | 1159 | | 1158 | | 1157 | | 1156 | | 1155 | | 1154 | | 1153 | | 1152 | | 1151 | | 1150 | | 1149 | | 1148 | | 1147 | | 1146 | | 1145 | | 1144 | | 1143 | | 1142 | | 1141 | | 1140 | | 1139 | | 1138 | | 1137 | | 1136 | | 1135 | | 1134 | | 1133 | | 1132 | | 1131 | | 1130 | | 1129 | | 1128 | | 1127 | | 1126 | | 1125 | | 1124 | | 1123 | | 1122 | | 1121 | | 1120 | | 1119 | | 1118 | | 1117 | | 1116 | | 1115 | | 1114 | | 1113 | | 1112 | | 1111 | | 1110 | | 1109 | | 1108 | | 1107 | | 1106 | | 1105 | | 1104 | | 1103 | | 1102 | | 1101 | | 1100 | | 1099 | | 1098 | | 1097 | | 1096 | | 1095 | | 1094 | | 1093 | | 1092 | | 1091 | | 1090 | | 1089 | | 1088 | | 1087 | | 1086 | | 1085 | | 1084 | | 1083 | | 1082 | | 1081 | | 1080 | | 1079 | | 1078 | | 1077 | | 1076 | | 1075 | | 1074 | | 1073 | | 1072 | | 1071 | | 1070 | | 1069 | |
|---------|--|--|--|--|--|--|--|--|--|--|--------------------------------|--|------|--|------|--|------|--|------|--|------|--|------|--|------|--|------|--|------|--|------|--|------|--|------|--|------|--|------|--|------|--|------|--|------|--|------|--|------|--|------|--|------|--|------|--|------|--|------|--|------|--|------|--|------|--|------|--|------|--|------|--|------|--|------|--|------|--|------|--|------|--|------|--|------|--|------|--|------|--|------|--|------|--|------|--|------|--|------|--|------|--|------|--|------|--|------|--|------|--|------|--|------|--|------|--|------|--|------|--|------|--|------|--|------|--|------|--|------|--|------|--|------|--|------|--|------|--|------|--|------|--|------|--|------|--|------|--|------|--|------|--|------|--|------|--|------|--|------|--|------|--|------|--|------|--|------|--|------|--|------|--|------|--|------|--|------|--|------|--|------|--|------|--|------|--|------|--|------|--|------|--|------|--|------|--|------|--|------|--|------|--|------|--|------|--|------|--|------|--|------|--|------|--|------|--|------|--|------|--|------|--|------|--|------|--|------|--|------|--|------|--|------|--|------|--|------|--|------|--|------|--|------|--|------|--|------|--|------|--|------|--|------|--|------|--|------|--|------|--|------|--|------|--|------|--|------|--|------|--|------|--|------|--|------|--|------|--|------|--|------|--|------|--|------|--|------|--|------|--|------|--|------|--|------|--|------|--|------|--|------|--|------|--|------|--|------|--|------|--|------|--|------|--|------|--|------|--|------|--|------|--|------|--|------|--|------|--|------|--|------|--|------|--|------|--|------|--|------|--|------|--|------|--|------|--|------|--|------|--|------|--|------|--|------|--|------|--|------|--|------|--|------|--|------|--|------|--|------|--|------|--|------|--|------|--|------|--|------|--|------|--|------|--|------|--|------|--|------|--|------|--|------|--|------|--|------|--|------|--|------|--|------|--|------|--|------|--|------|--|------|--|------|--|------|--|------|--|------|--|------|--|------|--|------|--|------|--|------|--|------|--|------|--|------|--|------|--|------|--|------|--|------|--|------|--|------|--|------|--|------|--|------|--|------|--|------|--|------|--|------|--|------|--|------|--|------|--|------|--|------|--|------|--|------|--|------|--|------|--|------|--|------|--|------|--|------|--|------|--|------|--|------|--|------|--|------|--|------|--|------|--|------|--|------|--|------|--|------|--|------|--|------|--|------|--|------|--|------|--|------|--|------|--|------|--|------|--|------|--|------|--|------|--|------|--|------|--|------|--|------|--|------|--|------|--|------|--|------|--|------|--|------|--|------|--|------|--|------|--|------|--|------|--|------|--|------|--|------|--|------|--|------|--|------|--|------|--|------|--|------|--|------|--|------|--|------|--|------|--|------|--|------|--|------|--|------|--|------|--|------|--|------|--|------|--|------|--|------|--|------|--|------|--|------|--|------|--|------|--|------|--|------|--|------|--|------|--|------|--|------|--|------|--|------|--|------|--|------|--|------|--|------|--|------|--|------|--|------|--|------|--|------|--|------|--|------|--|------|--|------|--|------|--|------|--|------|--|------|--|------|--|------|--|------|--|------|--|------|--|------|--|------|--|------|--|------|--|------|--|------|--|------|--|------|--|------|--|------|--|------|--|------|--|------|--|------|--|------|--|------|--|------|--|------|--|------|--|------|--|------|--|------|--|------|--|------|--|------|--|------|--|------|--|------|--|------|--|------|--|------|--|------|--|------|--|------|--|------|--|------|--|------|--|------|--|------|--|------|--|------|--|------|--|------|--|------|--|------|--|------|--|------|--|------|--|------|--|------|--|------|--|------|--|------|--|------|--|------|--|------|--|------|--|------|--|------|--|------|--|------|--|------|--|------|--|------|--|------|--|------|--|------|--|------|--|------|--|------|--|------|--|------|--|------|--|------|--|------|--|------|--|------|--|------|--|------|--|------|--|------|--|------|--|------|--|------|--|------|--|------|--|------|--|------|--|------|--|------|--|------|--|------|--|------|--|------|--|------|--|------|--|------|--|------|--|------|--|------|--|------|--|------|--|------|--|------|--|------|--|------|--|------|--|------|--|------|--|------|--|------|--|------|--|------|--|------|--|------|--|------|--|------|--|------|--|------|--|------|--|------|--|------|--|------|--|------|--|------|--|------|--|------|--|------|--|------|--|------|--|------|--|------|--|------|--|------|--|------|--|------|--|------|--|------|--|------|--|------|--|------|--|------|--|------|--|------|--|------|--|------|--|------|--|------|--|------|--|------|--|------|--|------|--|------|--|------|--|------|--|------|--|------|--|------|--|------|--|------|--|------|--|------|--|------|--|------|--|------|--|------|--|------|--|------|--|------|--|------|--|------|--|------|--|------|--|------|--|------|--|------|--|------|--|------|--|------|--|------|--|------|--|------|--|------|--|------|--|------|--|------|--|------|--|------|--|------|--|------|--|------|--|------|--|------|--|------|--|------|--|------|--|------|--|------|--|------|--|------|--|------|--|------|--|------|--|------|--|------|--|------|--|------|--|------|--|------|--|------|--|------|--|------|--|------|--|------|--|------|--|------|--|------|--|------|--|------|--|------|--|------|--|------|--|------|--|------|--|------|--|------|--|------|--|------|--|------|--|------|--|------|--|------|--|------|--|------|--|------|--|------|--|------|--|------|--|------|--|------|--|------|--|------|--|------|--|------|--|------|--|------|--|------|--|------|--|------|--|------|--|------|--|------|--|------|--|------|--|------|--|------|--|------|--|------|--|------|--|------|--|------|--|------|--|------|--|------|--|------|--|------|--|------|--|------|--|------|--|------|--|------|--|------|--|------|--|------|--|------|--|------|--|------|--|------|--|------|--|------|--|------|--|------|--|------|--|------|--|------|--|------|--|------|--|------|--|------|--|------|--|------|--|------|--|------|--|------|--|------|--|------|--|------|--|------|--|------|--|------|--|------|--|------|--|------|--|------|--|------|--|------|--|------|--|------|--|------|--|------|--|------|--|------|--|------|--|------|--|------|--|------|--|------|--|------|--|------|--|------|--|------|--|------|--|------|--|------|--|------|--|------|--|------|--|------|--|------|--|------|--|------|--|------|--|------|--|------|--|------|--|------|--|------|--|------|--|------|--|------|--|------|--|------|--|------|--|------|--|------|--|------|--|------|--|------|--|------|--|------|--|------|--|------|--|------|--|------|--|------|--|------|--|------|--|------|--|------|--|------|--|------|--|------|--|------|--|------|--|------|--|------|--|------|--|------|--|------|--|------|--|------|--|------|--|------|--|------|--|------|--|------|--|------|--|------|--|------|--|------|--|------|--|------|--|------|--|------|--|------|--|------|--|------|--|------|--|------|--|------|--|------|--|------|--|------|--|------|--|------|--|------|--|------|--|------|--|------|--|------|--|------|--|------|--|------|--|------|--|------|--|------|--|------|--|------|--|------|--|------|--|------|--|------|--|------|--|------|--|------|--|------|--|------|--|------|--|------|--|------|--|------|--|------|--|------|--|------|--|------|--|------|--|------|--|------|--|------|--|------|--|------|--|------|--|------|--|------|--|------|--|------|--|------|--|------|--|------|--|------|--|------|--|------|--|------|--|------|--|------|--|------|--|------|--|------|--|------|--|------|--|------|--|------|--|------|--|------|--|------|--|------|--|------|--|------|--|------|--|------|--|------|--|------|--|------|--|------|--|------|--|------|--|------|--|------|--|------|--|------|--|------|--|------|--|------|--|------|--|------|--|------|--|------|--|------|--|------|--|------|--|------|--|------|--|------|--|------|--|------|--|------|--|------|--|------|--|------|--|------|--|------|--|------|--|------|--|------|--|------|--|------|--|------|--|------|--|------|--|------|--|------|--|------|--|------|--|------|--|------|--|------|--|------|--|------|--|------|--|------|--|------|--|------|--|------|--|------|--|------|--|------|--|------|--|------|--|------|--|------|--|------|--|------|--|------|--|------|--|------|--|------|--|------|--|------|--|------|--|------|--|------|--|------|--|------|--|------|--|------|--|------|--|------|--|------|--|------|--|------|--|------|--|------|--|------|--|------|--|------|--|------|--|------|--|------|--|------|--|------|--|------|--|------|--|------|--|------|--|------|--|------|--|------|--|------|--|------|--|------|--|------|--|------|--|------|--|------|--|------|--|------|--|------|--|------|--|------|--|------|--|------|--|------|--|------|--|------|--|------|--|------|--|------|--|------|--|------|--|------|--|------|--|------|--|------|--|------|--|------|--|------|--|------|--|------|--|------|--|------|--|------|--|------|--|------|--|------|--|------|--|------|--|------|--|------|--|------|--|------|--|------|--|------|--|------|--|------|--|------|--|------|--|------|--|------|--|------|--|------|--|------|--|
|---------|--|--|--|--|--|--|--|--|--|--|--------------------------------|--|------|--|------|--|------|--|------|--|------|--|------|--|------|--|------|--|------|--|------|--|------|--|------|--|------|--|------|--|------|--|------|--|------|--|------|--|------|--|------|--|------|--|------|--|------|--|------|--|------|--|------|--|------|--|------|--|------|--|------|--|------|--|------|--|------|--|------|--|------|--|------|--|------|--|------|--|------|--|------|--|------|--|------|--|------|--|------|--|------|--|------|--|------|--|------|--|------|--|------|--|------|--|------|--|------|--|------|--|------|--|------|--|------|--|------|--|------|--|------|--|------|--|------|--|------|--|------|--|------|--|------|--|------|--|------|--|------|--|------|--|------|--|------|--|------|--|------|--|------|--|------|--|------|--|------|--|------|--|------|--|------|--|------|--|------|--|------|--|------|--|------|--|------|--|------|--|------|--|------|--|------|--|------|--|------|--|------|--|------|--|------|--|------|--|------|--|------|--|------|--|------|--|------|--|------|--|------|--|------|--|------|--|------|--|------|--|------|--|------|--|------|--|------|--|------|--|------|--|------|--|------|--|------|--|------|--|------|--|------|--|------|--|------|--|------|--|------|--|------|--|------|--|------|--|------|--|------|--|------|--|------|--|------|--|------|--|------|--|------|--|------|--|------|--|------|--|------|--|------|--|------|--|------|--|------|--|------|--|------|--|------|--|------|--|------|--|------|--|------|--|------|--|------|--|------|--|------|--|------|--|------|--|------|--|------|--|------|--|------|--|------|--|------|--|------|--|------|--|------|--|------|--|------|--|------|--|------|--|------|--|------|--|------|--|------|--|------|--|------|--|------|--|------|--|------|--|------|--|------|--|------|--|------|--|------|--|------|--|------|--|------|--|------|--|------|--|------|--|------|--|------|--|------|--|------|--|------|--|------|--|------|--|------|--|------|--|------|--|------|--|------|--|------|--|------|--|------|--|------|--|------|--|------|--|------|--|------|--|------|--|------|--|------|--|------|--|------|--|------|--|------|--|------|--|------|--|------|--|------|--|------|--|------|--|------|--|------|--|------|--|------|--|------|--|------|--|------|--|------|--|------|--|------|--|------|--|------|--|------|--|------|--|------|--|------|--|------|--|------|--|------|--|------|--|------|--|------|--|------|--|------|--|------|--|------|--|------|--|------|--|------|--|------|--|------|--|------|--|------|--|------|--|------|--|------|--|------|--|------|--|------|--|------|--|------|--|------|--|------|--|------|--|------|--|------|--|------|--|------|--|------|--|------|--|------|--|------|--|------|--|------|--|------|--|------|--|------|--|------|--|------|--|------|--|------|--|------|--|------|--|------|--|------|--|------|--|------|--|------|--|------|--|------|--|------|--|------|--|------|--|------|--|------|--|------|--|------|--|------|--|------|--|------|--|------|--|------|--|------|--|------|--|------|--|------|--|------|--|------|--|------|--|------|--|------|--|------|--|------|--|------|--|------|--|------|--|------|--|------|--|------|--|------|--|------|--|------|--|------|--|------|--|------|--|------|--|------|--|------|--|------|--|------|--|------|--|------|--|------|--|------|--|------|--|------|--|------|--|------|--|------|--|------|--|------|--|------|--|------|--|------|--|------|--|------|--|------|--|------|--|------|--|------|--|------|--|------|--|------|--|------|--|------|--|------|--|------|--|------|--|------|--|------|--|------|--|------|--|------|--|------|--|------|--|------|--|------|--|------|--|------|--|------|--|------|--|------|--|------|--|------|--|------|--|------|--|------|--|------|--|------|--|------|--|------|--|------|--|------|--|------|--|------|--|------|--|------|--|------|--|------|--|------|--|------|--|------|--|------|--|------|--|------|--|------|--|------|--|------|--|------|--|------|--|------|--|------|--|------|--|------|--|------|--|------|--|------|--|------|--|------|--|------|--|------|--|------|--|------|--|------|--|------|--|------|--|------|--|------|--|------|--|------|--|------|--|------|--|------|--|------|--|------|--|------|--|------|--|------|--|------|--|------|--|------|--|------|--|------|--|------|--|------|--|------|--|------|--|------|--|------|--|------|--|------|--|------|--|------|--|------|--|------|--|------|--|------|--|------|--|------|--|------|--|------|--|------|--|------|--|------|--|------|--|------|--|------|--|------|--|------|--|------|--|------|--|------|--|------|--|------|--|------|--|------|--|------|--|------|--|------|--|------|--|------|--|------|--|------|--|------|--|------|--|------|--|------|--|------|--|------|--|------|--|------|--|------|--|------|--|------|--|------|--|------|--|------|--|------|--|------|--|------|--|------|--|------|--|------|--|------|--|------|--|------|--|------|--|------|--|------|--|------|--|------|--|------|--|------|--|------|--|------|--|------|--|------|--|------|--|------|--|------|--|------|--|------|--|------|--|------|--|------|--|------|--|------|--|------|--|------|--|------|--|------|--|------|--|------|--|------|--|------|--|------|--|------|--|------|--|------|--|------|--|------|--|------|--|------|--|------|--|------|--|------|--|------|--|------|--|------|--|------|--|------|--|------|--|------|--|------|--|------|--|------|--|------|--|------|--|------|--|------|--|------|--|------|--|------|--|------|--|------|--|------|--|------|--|------|--|------|--|------|--|------|--|------|--|------|--|------|--|------|--|------|--|------|--|------|--|------|--|------|--|------|--|------|--|------|--|------|--|------|--|------|--|------|--|------|--|------|--|------|--|------|--|------|--|------|--|------|--|------|--|------|--|------|--|------|--|------|--|------|--|------|--|------|--|------|--|------|--|------|--|------|--|------|--|------|--|------|--|------|--|------|--|------|--|------|--|------|--|------|--|------|--|------|--|------|--|------|--|------|--|------|--|------|--|------|--|------|--|------|--|------|--|------|--|------|--|------|--|------|--|------|--|------|--|------|--|------|--|------|--|------|--|------|--|------|--|------|--|------|--|------|--|------|--|------|--|------|--|------|--|------|--|------|--|------|--|------|--|------|--|------|--|------|--|------|--|------|--|------|--|------|--|------|--|------|--|------|--|------|--|------|--|------|--|------|--|------|--|------|--|------|--|------|--|------|--|------|--|------|--|------|--|------|--|------|--|------|--|------|--|------|--|------|--|------|--|------|--|------|--|------|--|------|--|------|--|------|--|------|--|------|--|------|--|------|--|------|--|------|--|------|--|------|--|------|--|------|--|------|--|------|--|------|--|------|--|------|--|------|--|------|--|------|--|------|--|------|--|------|--|------|--|------|--|------|--|------|--|------|--|------|--|------|--|------|--|------|--|------|--|------|--|------|--|------|--|------|--|------|--|------|--|------|--|------|--|------|--|------|--|------|--|------|--|------|--|------|--|------|--|------|--|------|--|------|--|------|--|------|--|------|--|------|--|------|--|------|--|------|--|------|--|------|--|------|--|------|--|------|--|------|--|------|--|------|--|------|--|------|--|------|--|------|--|------|--|------|--|------|--|------|--|------|--|------|--|------|--|------|--|------|--|------|--|------|--|------|--|------|--|------|--|------|--|------|--|------|--|------|--|------|--|------|--|------|--|------|--|------|--|------|--|------|--|------|--|------|--|------|--|------|--|------|--|------|--|------|--|------|--|------|--|------|--|------|--|------|--|------|--|------|--|------|--|------|--|------|--|------|--|------|--|------|--|------|--|------|--|------|--|------|--|------|--|------|--|------|--|------|--|------|--|------|--|------|--|------|--|------|--|------|--|------|--|------|--|------|--|------|--|------|--|------|--|------|--|------|--|------|--|------|--|------|--|------|--|------|--|------|--|------|--|------|--|------|--|------|--|------|--|------|--|------|--|------|--|------|--|------|--|------|--|------|--|------|--|------|--|------|--|------|--|------|--|------|--|------|--|------|--|------|--|------|--|------|--|------|--|------|--|------|--|------|--|------|--|------|--|------|--|------|--|------|--|------|--|------|--|------|--|------|--|------|--|------|--|------|--|------|--|------|--|------|--|------|--|------|--|------|--|------|--|------|--|------|--|------|--|------|--|------|--|------|--|------|--|------|--|------|--|------|--|------|--|------|--|------|--|------|--|------|--|------|--|------|--|------|--|------|--|------|--|------|--|------|--|------|--|------|--|------|--|------|--|------|--|------|--|------|--|------|--|------|--|------|--|------|--|------|--|------|--|------|--|------|--|------|--|------|--|------|--|------|--|------|--|------|--|------|--|------|--|------|--|------|--|------|--|------|--|------|--|------|--|------|--|------|--|------|--|------|--|------|--|------|--|------|--|------|--|------|--|------|--|------|--|------|--|------|--|------|--|------|--|------|--|------|--|------|--|------|--|------|--|------|--|------|--|------|--|------|--|------|--|------|--|------|--|------|--|------|--|------|--|------|--|

| TABLE G TOTAL RECEIPTS, LOCAL EXPENDITURES & STEWARDSHIP | | YEAR ENDING SEPT. 30 (1983) | |
|--|---|-----------------------------|--|
| Association | | (Month & Day) | |
| Sandy Run Baptist Association | | | |
| North Carolina | | | |
| Associational Treasurer | | | |
| Mrs. Allene K. Wheelhouse | | | |
| Address | | State | |
| P.O. Box 787 | | Forest City N.C. | |
| City | | Zip | |
| Forest City | | 28043 | |
| TREASURERS & ADDRESSES (INCLUDE ZIP CODE) | | | |
| CHURCHES | | | |
| PROSPECT | Mrs. G. T. Wood, Rt. 1, Box 287, Mooresboro 28114 | | |
| RACE PATH | Wabb Hunt, Jr., P.O. Box 488, Ellenboro 28040 | | |
| RIVERSIDE | Virje Dedmon, P.O. Box 360-A, Forest City 28043 | | |
| SANDY LEVEL | Wilson Wright, 109 Ann St., Rutherfordton 28139 | | |
| SANDY MUSH | Mrs. Laura Harris, Rt. 1, Box 445-A, Forest City | | |
| SANDY RUN | Don Greene, P.O. Box 125, Mooresboro 28114 | | |
| SHILOH | Arthur Williams, Rt. 3, Box 313, Forest City | | |
| SMITH GROVE | Mike Lancaster, Rt. 2, Box 643, Forest City | | |
| SPENCE | Mrs. Vance Perry, Rt. 2, Box 339, Forest City 28041 | | |
| SULPHUR SPRINGS | Paul Chapman, Rt. 3, Forest City 28043 | | |
| TEMPLE | Mrs. John DeBruile, P.O. Box 543, Henrietta 28076 | | |
| TRIUNITY | Joe Greene, Rt. 2, Mooresboro 28114 | | |
| VICTORY* | Robert Carpenter, Rt. 2, Ellenboro 28040 | | |
| WALL'S | Mrs. Carl Self, Rt. 1, Box 250, Bostic 28018 | | |
| WILSON | Mrs. Margaret Earley, Rt. 1, Box 52, Bostic 28018 | | |
| * Matchcare Status | | | |

| 124 | 125 | 126 | 127 | 128 | 129 | 130 | 131 | 132 | 133 | 134 | 135 |
|-----------------------------------|-----------------------------------|---|--------------------|----------------|--------------------------------|-----------------------|--|---------------------------------|-------------------|------------------------------|--------------------------|
| Unassigned gifts, offerings, etc. | Designated gifts, offerings, etc. | Total tithes, all offerings and special gifts | All other receipts | Total Receipts | Money borrowed during the year | Church staff salaries | Money paid out on new construction during the year | Debt retirement during the year | Church literature | All other local expenditures | Total local expenditures |
| 55,000 | 3,418 | 58,418 | 1,240 | 59,658 | 0 | 19,225 | 0 | 0 | 2,459 | 3,000 | 24,684 |
| 80,294 | 37,370 | 117,664 | 0 | 117,664 | 0 | 51,224 | 0 | 32,966 | 4,956 | 21,242 | 110,378 |
| 8,598 | 2,050 | 10,648 | 0 | 10,648 | 0 | 4,824 | 1,050 | 0 | 117 | 2,220 | 8,212 |
| 30,305 | 0 | 30,305 | 1,100 | 31,405 | 0 | 6,400 | 2,600 | 0 | 1,544 | 5,700 | 16,244 |
| 79,432 | 7,389 | 86,821 | 0 | 86,821 | 0 | 28,354 | 0 | 3,144 | 3,190 | 5,400 | 40,088 |
| 63,282 | 9,607 | 72,889 | 654 | 73,543 | 0 | 27,607 | 0 | 0 | 2,415 | 7,095 | 37,117 |
| 63,282 | 9,775 | 73,058 | 200 | 73,258 | 0 | 22,540 | 4,268 | 15,273 | 1,722 | 6,110 | 49,913 |
| 31,488 | 736 | 32,224 | 196 | 32,420 | 0 | 21,959 | 0 | 0 | 1,205 | 4,847 | 28,011 |
| 224,872 | 41,362 | 266,234 | 8,922 | 275,157 | 0 | 96,954 | 0 | 0 | 9,786 | 152,882 | 259,572 |
| 52,704 | 3,023 | 55,727 | 0 | 55,727 | 0 | 25,790 | 0 | 0 | 2,860 | 11,581 | 40,232 |
| 32,235 | 5,540 | 37,775 | 0 | 37,775 | 0 | 18,840 | 0 | 0 | 1,433 | 10,507 | 30,780 |
| 87,947 | 0 | 87,947 | 5,302 | 93,249 | 0 | 35,369 | 0 | 0 | 3,301 | 25,639 | 64,309 |
| 42,601 | 0 | 42,601 | 0 | 42,601 | 0 | 14,300 | 38,737 | 0 | 483 | 5,341 | 58,861 |
| 54,279 | 17,387 | 71,387 | 453 | 72,119 | 55,000 | 24,565 | 119,060 | 20,862 | 2,199 | 19,268 | 185,954 |
| 48,920 | 5,703 | 54,623 | 0 | 54,623 | 8,000 | 24,772 | 0 | 9,881 | 1,555 | 24,299 | 60,507 |
| 3,582,356 | 799,924 | 4,437,621 | 134,664 | 4,572,285 | 96,648 | 1,457,397 | 307,649 | 357,774 | 155,974 | 1,371,938 | 3,709,946 |

| SANDY RUN BAPTIST ASSOCIATION | CHURCHES | | CHURCH CLERKS & ADDRESSES (INCLUDE ZIP CODE) | | COOPERATIVE PROGRAM | PERCENT OF EXPENDITURES TO COOP. PROGRAM | ASSOCIATIONAL MISSIONS | | | | | SPECIAL OFFERINGS STATE NATIONAL WORLD | | | TOTALS |
|-------------------------------|----------------|--|--|------|---------------------|--|------------------------|-------|----------------------|--------------------------------------|-----------------------------|--|----------------------------------|------------------------|--------|
| | State | City | Forest | City | | | State | N. C. | ASSOCIATIONAL BUDGET | PERCENTAGE TO ASSOCIATIONAL MISSIONS | ASSOCIATIONAL BUILDING FUND | SPECIAL OFFER | NORTH CAROLINA MISSIONS OFFERING | HOME MISSIONS OFFERING | |
| ADAVILLE | NORTH CAROLINA | Mrs. Aileen Allen, Rt. 3, Box 41, Forest City 28043 | | | 17,208 | 10.7 | 3,375 | 2.1 | 0 | 0 | 823 | 2,000 | 3,871 | 8,989 | 36,266 |
| ALEXANDER | | Mrs. Wayne Ward, 57 S. Broadway, Forest City 28043 | | | 4,800 | 6.7 | 600 | 0.8 | 500 | 0 | 478 | 865 | 1,100 | 1,610 | 9,943 |
| BETHANY | | Mrs. Max Bright, Rt. 4, Box 99, Forest City 28043 | | | 7,358 | 6.7 | 1,300 | 1.2 | 135 | 0 | 1,906 | 2,556 | 4,217 | 3,368 | 20,840 |
| BETHEL | | Harl Owens, Rt. 2, Box 297, Ellenboro 28040 | | | 11,997 | 10.2 | 3,599 | 3.1 | 635 | 0 | 631 | 1,000 | 3,816 | 5,103 | 21,729 |
| BIG SPRINGS | | Mrs. Guy Lattimore, P.O. Box 213, Polkville 28136 | | | 4,362 | 10.2 | 436 | 1.0 | 157 | 0 | 866 | 594 | 1,256 | 1,315 | 8,956 |
| BOSTIC FIRST | | Mrs. Fred Wright, P.O. Box 22, Bostic 28018 | | | 7,483 | 9.3 | 1,646 | 2.0 | 1,140 | 0 | 265 | 323 | 1,500 | 0 | 12,357 |
| BROAD RIVER | | Mrs. Angelina Lamb, Rt. 1, Box 227-8, Rutherrfordton 28139 | | | 1,653 | 5.1 | 330 | 1.0 | 31 | 0 | 417 | 1,066 | 1,811 | 1,607 | 6,915 |
| CALVARY | | Mrs. Joe Frye, Box 514, Cliffsides 28024 | | | 622 | 1.8 | 180 | 0.5 | 0 | 0 | 610 | 362 | 982 | 0 | 2,756 |
| CAMPFIELD MEMORIAL | | Mrs. Calvin Luckadoo, Rt. 1, Box 442, Ellenboro 23040 | | | 5,926 | 12.6 | 1,479 | 3.1 | 0 | 0 | 123 | 340 | 1,503 | 100 | 9,471 |
| CAMPS CREEK | | Glen Jackson, Rt. 1, Box 368, Mooresboro 28114 | | | 6,843 | 1.22 | 560 | 1.0 | 0 | 0 | 1,222 | 161 | 686 | 3,160 | 12,632 |
| CANE CREEK | | Mrs. Val Norville, Jr., Rt. 1, Box 36, Union Mills 28167 | | | 708 | 1.5 | 893 | 2.0 | 0 | 0 | 576 | 349 | 366 | 780 | 2,957 |
| CAROLEEN | | Irene Hamrick, Box 403, Caroleen 28019 | | | 9,798 | 10.5 | 375 | 0.4 | 0 | 30 | 84 | 1,034 | 1,718 | 0 | 13,039 |
| CHASE | | Mrs. Ravonda Conner, Rt. 1, Box 517, Forest City 28043 | | | 2,679 | 6.3 | 250 | 0.6 | 0 | 0 | 0 | 0 | 0 | 93 | 2,929 |
| CLIFFSIDE | | Joel Moore, 115 Oakland Rd., Spindale 28160 | | | 18,728 | 14.0 | 3,299 | 2.5 | 0 | 0 | 1,747 | 2,108 | 3,783 | 0 | 29,665 |
| CONCORD | | Mrs. James Allen, P.O. Box 363, Ellenboro 28043 | | | 5,202 | 1.01 | 1,048 | 2.0 | 0 | 0 | 0 | 172 | 1,149 | 0 | 7,571 |
| CORINTH | | Mrs. Dale Oby, Rt. 2, Box 142-A1, Ellenboro 28040 | | | 9,687 | 13.9 | 1,200 | 1.7 | 60 | 0 | 768 | 1,043 | 3,326 | 2,206 | 18,290 |
| CRESTVIEW | | Mrs. James Davis, 109 Springfield Dr., Forest City 28043 | | | 1,660 | 1.8 | 415 | 0.5 | 415 | 0 | 830 | 830 | 1,029 | 3,022 | 7,371 |
| ORURY DOBBINS | | Mrs. Joe McDaniel, Rt. 1, Ellenboro 28040 | | | 1,398 | 3.7 | 612 | 1.6 | 0 | 0 | 1,040 | 306 | 1,027 | 1,646 | 6,029 |
| FAIRVIEW | | Mrs. Prue Yelton, Rt. 2, Box 690, Bostic 28018 | | | 900 | 3.8 | 250 | 1.1 | 0 | 0 | 0 | 0 | 150 | 0 | 1,300 |
| FAITH | | Mrs. Judy West, P.O. Box 64, Cliffsides 28024 | | | 0 | 0.0 | 0 | 0.0 | 0 | 0 | 51 | 250 | 0 | 0 | 301 |
| FIRST BROAD | | Mrs. Elsie Brackett, Rt. 2, Box 416, Bostic 28018 | | | 1,743 | 5.9 | 948 | 3.2 | 627 | 0 | 0 | 236 | 1,004 | 0 | 4,558 |
| FLORENCE | | Mrs. Blanche Watkins, 421 West Main, Forest City 28043 | | | 26,316 | 15.9 | 1,700 | 1.0 | 1,132 | 10 | 4,486 | 2,685 | 9,856 | 7,520 | 53,705 |
| FLOYD'S CREEK | | Mrs. Charles T. Beam, Rt. 1, Box 361, Forest City 28043 | | | 9,656 | 8.8 | 706 | 0.6 | 0 | 0 | 0 | 2,035 | 3,327 | 2,075 | 17,799 |
| FOREST CITY FIRST | | Mrs. Joe Godfrey, 115 N. Woodland Ave., Forest City 28043 | | | 43,575 | 11.4 | 2,000 | 0.5 | 0 | 20 | 2,931 | 2,376 | 7,501 | 2,868 | 61,271 |
| FOREST LAKE | | Harry Jones, 203 McDaniel St., Forest City 28043 | | | 63 | 0.4 | 0 | 0.0 | 204 | 0 | 50 | 162 | 215 | 0 | 694 |

| TABLE H MISSION EXPENDITURES | | YEAR ENDING | Sept 30 | 1983 |
|--|---|---------------|-------------|-------------|
| Association | | (Month & Day) | | |
| SANDY RUN BAPTIST ASSOCIATION | | | | |
| State | NORTH CAROLINA | | | |
| Associational Clerk | Mrs. A. Allene K. Wheelhouse | | | |
| Address | P. O. Box 787 | City | Forest City | State N. C. |
| CHURCHES | | | | |
| CHURCH CLERKS & ADDRESSES (INCLUDE ZIP CODE) | | | | |
| GANTT'S GROVE | Mrs. Robert McKinney, Rt. 2, Box 134, Shelby 28150 | | | |
| GLENWOOD | Trish Hardin, 232 Carolina Ave, Forest City 28043 | | | |
| GOODE'S CREEK | Mrs. Edith McCraw, Rt. 2, Box 119, Mooresboro 28114 | | | |
| GOODE'S GROVE | Larry McCullough, Rt. 2, Box 450, Ellenboro 28040 | | | |
| GRAY'S CREEK | Mrs. Billy Morrow, Rt. 4, Box 108, Rutherfordton 28139 | | | |
| HARMON STREET | Mrs. Dorothy Green, 801 South Broadway, Forest City 28043 | | | |
| HARRIS FIRST | Mrs. Roy Lovelace, Rt. 5, Box 283, Forest City 28043 | | | |
| HAYNES MEMORIAL | Mrs. Leslie Armstrong, Rt. 2, Box 416-B, Ellenboro 28040 | | | |
| HENRIETTA FIRST | Mrs. Charles Kendrick, Box 163, Henrietta 28076 | | | |
| HICK'S GROVE | Mrs. Loretta Hamrick, Box 146, Chesnee, S. C. 29323 | | | |
| HIGH SHOAL | Mrs. Ronald Moore, Box 561, Henrietta 28076 | | | |
| HOLLY SPRINGS | Mrs. Dorothy K. Henson, Rt. 3, Box 436, Forest City 28043 | | | |
| LAYONIA | Miss Lowell Ellis, Rt. 1, Box 328, Mooresboro 28114 | | | |
| LIBERTY | Mrs. Lucille T. Luckadoo, P. O. Box 653, Ellenboro 28040 | | | |
| MT. HARMONY | Mrs. Bill Self, Rt. 2, Box 348, Bostic 28018 | | | |
| MT. LEBANON | Mrs. Steve Toms, Rt. 1, Bostic 28018 | | | |
| MT. OLIVET | Mrs. Madeline Daves, 8801 Rockwood Rd., Shelby 28150 | | | |
| MT. PLEASANT (C) | Mrs. Maurice L. Houser, Box 561, Cliffside 28014 | | | |
| MT. PLEASANT (R) | Mrs. Lillian Silvers, Rt. 5, Box 242, Forest City 28043 | | | |
| MOUNTAIN VIEW | Mrs. Charles R. White, Rt. 2, Box 1104, Bostic 28018 | | | |
| NEW BETHEL | Mrs. David Green, P. O. Box 714, Harris, 28074 | | | |
| PILGRIM | Mrs. Catherine M. Cooper, P. O. Box 371, Forest City | | | |
| PINEY MOUNTAIN | Mrs. John H. Clark, Jr., Rt. 2, Box 39, Ellenboro | | | |
| PLAINVIEW | Mrs. Louise Dobbins, Rt. 2, Box 220, Ellenboro 28040 | | | |
| PORES FORD | Mrs. Carl Dills, Rt. 1, Box 260-M, Rutherfordton 28139 | | | |

| COOPERATIVE PROGRAM | COOPERATIVE PROGRAM | | ASSOCIATIONAL MISSIONS | | | | | SPECIAL OFFERINGS | | | TOTALS |
|---------------------|------------------------------------|-------------------------------|------------------------|---|-----------------------------|---------------------------------|-------------------------|----------------------------|--------------------------------|--------|--------|
| | PERCENT OFFERINGS TO COOP. PROGRAM | PERCENT OFFERINGS TO MISSIONS | ASSOCIATIONAL BUDGET | PERCENTAGE OF COOPERATIVE MISSIONS TO ASSOCIATIONAL BUILDING FUND | ASSOCIATIONAL SPECIAL OFFER | NORTH CAROLINA MISSION OFFERING | STATE MISSIONS OFFERING | NATIONAL MISSIONS OFFERING | WORLD OTHER MISSIONS OFFERINGS | | |
| 0 | 0 | 0 | 751 | 3.0 | 0 | 0 | 0 | 0 | 970 | 0 | 1,721 |
| 1,000 | 1.3 | 500 | 500 | 0.7 | 0 | 0 | 39 | 810 | 1,860 | 2,235 | 6,444 |
| 300 | 0.5 | 582 | 1.0 | 588 | 0 | 457 | 200 | 223 | 193 | 193 | 2,543 |
| 263 | 1.7 | 372 | 2.46 | 0 | 0 | 0 | 0 | 0 | 0 | 0 | 635 |
| 334 | 0.7 | 100 | 0.2 | 0 | 0 | 460 | 607 | 2,074 | 1,210 | 4,785 | |
| 3,217 | 5.7 | 600 | 1.1 | 0 | 0 | 110 | 148 | 557 | 0 | 4,632 | |
| 220 | 1.1 | 0 | 0.0 | 0 | 0 | 0 | 0 | 200 | 26 | 226 | |
| 1,200 | 3.8 | 75 | 0.2 | 28 | 0 | 0 | 0 | 201 | 260 | 1,764 | |
| 1,440 | 2.8 | 215 | 0.4 | 0 | 0 | 999 | 0 | 2,080 | 639 | 5,373 | |
| 7,578 | 12.3 | 1,155 | 1.9 | 180 | 0 | 562 | 1,165 | 1,672 | 125 | 12,437 | |
| 3,239 | 7.2 | 629 | 1.4 | 85 | 0 | 96 | 655 | 614 | 335 | 5,653 | |
| 200 | 0.1 | 300 | 0.2 | 0 | 0 | 3,000 | 1,000 | 33,776 | 39,276 | | |
| 3,178 | 6.5 | 1,227 | 2.5 | 132 | 0 | 425 | 755 | 2,005 | 112 | 7,834 | |
| 0 | 0.0 | 1,200 | 1.7 | 0 | 0 | 1,100 | 0 | 0 | 0 | 2,300 | |
| 1,204 | 4.1 | 120 | 0.4 | 0 | 0 | 532 | 810 | 1,043 | 1,995 | 5,304 | |
| 1,000 | 4.3 | 600 | 2.6 | 0 | 0 | 290 | 478 | 619 | 1,227 | 4,214 | |
| 1,041 | 7.7 | 120 | 0.9 | 0 | 0 | 0 | 191 | 300 | 170 | 1,822 | |
| 3,102 | 6.1 | 691 | 1.4 | 225 | 0 | 463 | 755 | 2,323 | 0 | 7,559 | |
| 2,138 | 6.3 | 904 | 2.7 | 53 | 0 | 73 | 219 | 1,872 | 217 | 5,476 | |
| 399 | - | 0 | 0.0 | 0 | 0 | 148 | 0 | 129 | 1,337 | 2,013 | |
| 0 | 0.0 | 0 | 0.0 | 0 | 0 | 100 | 0 | 0 | 0 | 100 | |
| 47 | 0.2 | 100 | 0.5 | 0 | 0 | 298 | 248 | 453 | 0 | 1,146 | |
| 400 | 1.9 | 0 | 0.0 | 0 | 0 | 0 | 0 | 0 | 0 | 2,766 | |
| 0 | 0.0 | 0 | 0.0 | 0 | 0 | 0 | 0 | 0 | 0 | 0 | |
| 0 | 0.0 | 0 | 0.0 | 0 | 0 | 100 | 0 | 0 | 0 | 100 | |

TABLE H MISSION EXPENDITURES
 SANDY RUN BAPTIST ASSOCIATION

| Site | Churches | COOPERATIVE PROGRAM | | ASSOCIATIONAL MISSIONS | | | | | | SPECIAL OFFERINGS | | | TOTALS |
|-----------------|--|--------------------------------|--|------------------------------|---|-----------------------------|---------------|---------------------------------|------------------------|--------------------------|-------------------------|---------|--------|
| | | PERCENT OF COOPERATIVE PROGRAM | PERCENT OF UNDESIGNATED OFFERINGS TO COOP. PROG. | ASSOCIATIONAL MISSION BUDGET | PERCENTAGE OF UNDESIGNATED OFFERINGS TO ASSOC. MISSIONS | ASSOCIATIONAL BUILDING FUND | SPECIAL OFFER | NORTH CAROLINA MISSION OFFERING | HOME MISSIONS OFFERING | FOREIGN MISSION OFFERING | OTHER MISSION OFFERINGS | | |
| | | 5,230 | 9.5 | 1,000 | 1.8 | 0 | 0 | 800 | 1,650 | 1,767 | 0 | 10,447 | |
| PROSPECT | Mrs. Faye Greene, Rt. 1, Box 234, Mooresboro 28114 | 2,890 | 3.6 | 1,600 | 2.0 | 200 | 0 | 404 | 1,581 | 6,152 | 90 | 12,917 | |
| RACE PATH | Mrs. Mary L. Whitaker, Rt. 2, Box 428, Mooresboro 28114 | 0 | 0.0 | 121 | 1.4 | 0 | 0 | 0 | 0 | 0 | 0 | 121 | |
| RIVERSTONE | Mrs. Debbie Spicer Rt. 1, Box 715, Rutherfordton 28139 | 0 | 0.0 | 0 | 0.0 | 5 | 0 | 0 | 0 | 25 | 2,460 | 2,485 | |
| SANDY LEVEL | Mrs. James R. Murray, Rt. 1, Box 60, Bostic 28018 | 17,736 | 22.3 | 1,147 | 1.4 | 52 | 0 | 1,110 | 612 | 1,946 | 0 | 22,603 | |
| SANDY MUSH | Mrs. Laura Harris, Rt. 1, Box 445-AA, Forest City 28043 | 6,429 | 10.2 | 941 | 1.5 | 960 | 0 | 648 | 1,040 | 5,046 | 25 | 15,089 | |
| SANDY RUN | Burrell Blanton, Rt. 1, Box 23, Mooresboro 28114 | 3,000 | 4.7 | 696 | 1.1 | 112 | 0 | 332 | 681 | 1,438 | 780 | 7,039 | |
| SHILOH | R. N. Ruppe, Rt. 4, Box 129, Rutherfordton 28139 | 1,483 | 4.7 | 638 | 2.0 | 100 | 0 | 100 | 215 | 200 | 163 | 2,899 | |
| SMITH GROVE | Mrs. Marvin Carroll, Rt. 4, Box 498, Forest City 28043 | 42,075 | 18.7 | 3,931 | 1.7 | 466 | 0 | 7,491 | 11,517 | 20,234 | 10,709 | 96,423 | |
| SPENCER | Mrs. John Horne, 414 Ohio St., Spindale 28160 | 1,960 | 3.7 | 624 | 1.2 | 500 | 0 | 104 | 1,650 | 1,217 | 0 | 6,055 | |
| SULPHUR SPRINGS | Mrs. Rodney Henson, Rt. 3, Box 442, Forest City 28043 | 2,561 | 7.9 | 150 | 0.5 | 222 | 0 | 474 | 480 | 1,030 | 610 | 5,527 | |
| TEMPLE | Miss Blanche OeBrule, P.O. Box 115, Henrietta 28076 | 5,000 | 5.7 | 400 | 0.5 | 0 | 0 | 266 | 574 | 1,483 | 3,274 | 10,997 | |
| TRINITY | Ms. Sarah Lyn Oaves, Rt. 2, Box 128, Shelby 28150 | 0 | 0.0 | 0 | 0.0 | 0 | 0 | 0 | 0 | 0 | 0 | 4,680 | |
| VICTORY* | Mrs. Donald Byars, P.O. Box 453, Caroleen 28019 | 780 | 1.4 | 519 | 1.0 | 0 | 0 | 651 | 1,502 | 1,939 | 0 | 5,391 | |
| WALL'S | Mrs. Howard Hollifield, Rt. 1, Box 245, Bostic 28018 | 1,474 | 3.0 | 400 | 0.8 | 400 | 0 | 700 | 375 | 680 | 990 | 5,019 | |
| WILSON | Miss Granada Dalton, Rt. 2, Box 108, Rutherfordton 28139 | 322,483 | 6.60 | 49,609 | 1.38 | 9,359 | 45 | 41,536 | 52,167 | 113,545 | 115,466 | 703,589 | |

* Matchcare Status

TABLE 1. SPECIAL INFORMATION YEAR ENDING SEPT 30, 1983 (Month & Day)

| Association | State | Churches | No church-type missions started during the year | No church-type missions currently operating | No other-type missions started during the year | No other-type missions currently operating | Members | No persons completing witness training | 34 | 35 | 36 | 37 | 38 | 39 | 40 | 41 | Does church have above plan use for... | | | | | Y | Y | Y | Y | Y | Y |
|-------------|-------|----------|---|---|--|--|---------|--|----|----|----|----|----|----|----|----|--|----|----|----|----|---|---|---|---|---|---|
| | | | | | | | | | | | | | | | | | 42 | 43 | 44 | 45 | 46 | | | | | | |
| | | City | | State | | N.C. | | | | | | | | | | | | | | | | | | | | | |
| | | Bostic | | N.C. | | | | | | | | | | | | | | | | | | | | | | | |
| | | Bostic | | N.C. | | | | | | | | | | | | | | | | | | | | | | | |
| | | Bostic | | N.C. | | | | | | | | | | | | | | | | | | | | | | | |
| | | Bostic | | N.C. | | | | | | | | | | | | | | | | | | | | | | | |
| | | Bostic | | N.C. | | | | | | | | | | | | | | | | | | | | | | | |
| | | Bostic | | N.C. | | | | | | | | | | | | | | | | | | | | | | | |
| | | Bostic | | N.C. | | | | | | | | | | | | | | | | | | | | | | | |
| | | Bostic | | N.C. | | | | | | | | | | | | | | | | | | | | | | | |
| | | Bostic | | N.C. | | | | | | | | | | | | | | | | | | | | | | | |
| | | Bostic | | N.C. | | | | | | | | | | | | | | | | | | | | | | | |
| | | Bostic | | N.C. | | | | | | | | | | | | | | | | | | | | | | | |
| | | Bostic | | N.C. | | | | | | | | | | | | | | | | | | | | | | | |
| | | Bostic | | N.C. | | | | | | | | | | | | | | | | | | | | | | | |
| | | Bostic | | N.C. | | | | | | | | | | | | | | | | | | | | | | | |
| | | Bostic | | N.C. | | | | | | | | | | | | | | | | | | | | | | | |
| | | Bostic | | N.C. | | | | | | | | | | | | | | | | | | | | | | | |
| | | Bostic | | N.C. | | | | | | | | | | | | | | | | | | | | | | | |
| | | Bostic | | N.C. | | | | | | | | | | | | | | | | | | | | | | | |
| | | Bostic | | N.C. | | | | | | | | | | | | | | | | | | | | | | | |
| | | Bostic | | N.C. | | | | | | | | | | | | | | | | | | | | | | | |
| | | Bostic | | N.C. | | | | | | | | | | | | | | | | | | | | | | | |
| | | Bostic | | N.C. | | | | | | | | | | | | | | | | | | | | | | | |
| | | Bostic | | N.C. | | | | | | | | | | | | | | | | | | | | | | | |
| | | Bostic | | N.C. | | | | | | | | | | | | | | | | | | | | | | | |
| | | Bostic | | N.C. | | | | | | | | | | | | | | | | | | | | | | | |
| | | Bostic | | N.C. | | | | | | | | | | | | | | | | | | | | | | | |
| | | Bostic | | N.C. | | | | | | | | | | | | | | | | | | | | | | | |
| | | Bostic | | N.C. | | | | | | | | | | | | | | | | | | | | | | | |
| | | Bostic | | N.C. | | | | | | | | | | | | | | | | | | | | | | | |
| | | Bostic | | N.C. | | | | | | | | | | | | | | | | | | | | | | | |
| | | Bostic | | N.C. | | | | | | | | | | | | | | | | | | | | | | | |
| | | Bostic | | N.C. | | | | | | | | | | | | | | | | | | | | | | | |
| | | Bostic | | N.C. | | | | | | | | | | | | | | | | | | | | | | | |
| | | Bostic | | N.C. | | | | | | | | | | | | | | | | | | | | | | | |
| | | Bostic | | N.C. | | | | | | | | | | | | | | | | | | | | | | | |
| | | Bostic | | N.C. | | | | | | | | | | | | | | | | | | | | | | | |
| | | Bostic | | N.C. | | | | | | | | | | | | | | | | | | | | | | | |
| | | Bostic | | N.C. | | | | | | | | | | | | | | | | | | | | | | | |
| | | Bostic | | N.C. | | | | | | | | | | | | | | | | | | | | | | | |
| | | Bostic | | N.C. | | | | | | | | | | | | | | | | | | | | | | | |
| | | Bostic | | N.C. | | | | | | | | | | | | | | | | | | | | | | | |
| | | Bostic | | N.C. | | | | | | | | | | | | | | | | | | | | | | | |
| | | Bostic | | N.C. | | | | | | | | | | | | | | | | | | | | | | | |
| | | Bostic | | N.C. | | | | | | | | | | | | | | | | | | | | | | | |
| | | Bostic | | N.C. | | | | | | | | | | | | | | | | | | | | | | | |
| | | Bostic | | N.C. | | | | | | | | | | | | | | | | | | | | | | | |
| | | Bostic | | N.C. | | | | | | | | | | | | | | | | | | | | | | | |
| | | Bostic | | N.C. | | | | | | | | | | | | | | | | | | | | | | | |
| | | Bostic | | N.C. | | | | | | | | | | | | | | | | | | | | | | | |
| | | Bostic | | N.C. | | | | | | | | | | | | | | | | | | | | | | | |
| | | Bostic | | N.C. | | | | | | | | | | | | | | | | | | | | | | | |
| | | Bostic | | N.C. | | | | | | | | | | | | | | | | | | | | | | | |
| | | Bostic | | N.C. | | | | | | | | | | | | | | | | | | | | | | | |
| | | Bostic | | N.C. | | | | | | | | | | | | | | | | | | | | | | | |
| | | Bostic | | N.C. | | | | | | | | | | | | | | | | | | | | | | | |
| | | Bostic | | N.C. | | | | | | | | | | | | | | | | | | | | | | | |
| | | Bostic | | N.C. | | | | | | | | | | | | | | | | | | | | | | | |
| | | Bostic | | N.C. | | | | | | | | | | | | | | | | | | | | | | | |
| | | Bostic | | N.C. | | | | | | | | | | | | | | | | | | | | | | | |
| | | Bostic | | N.C. | | | | | | | | | | | | | | | | | | | | | | | |
| | | Bostic | | N.C. | | | | | | | | | | | | | | | | | | | | | | | |
| | | Bostic | | N.C. | | | | | | | | | | | | | | | | | | | | | | | |
| | | Bostic | | N.C. | | | | | | | | | | | | | | | | | | | | | | | |
| | | Bostic | | N.C. | | | | | | | | | | | | | | | | | | | | | | | |
| | | Bostic | | N.C. | | | | | | | | | | | | | | | | | | | | | | | |
| | | Bostic | | N.C. | | | | | | | | | | | | | | | | | | | | | | | |
| | | Bostic | | N.C. | | | | | | | | | | | | | | | | | | | | | | | |
| | | Bostic | | N.C. | | | | | | | | | | | | | | | | | | | | | | | |
| | | Bostic | | N.C. | | | | | | | | | | | | | | | | | | | | | | | |
| | | Bostic | | N.C. | | | | | | | | | | | | | | | | | | | | | | | |
| | | Bostic | | N.C. | | | | | | | | | | | | | | | | | | | | | | | |
| | | Bostic | | N.C. | | | | | | | | | | | | | | | | | | | | | | | |
| | | Bostic | | N.C. | | | | | | | | | | | | | | | | | | | | | | | |
| | | Bostic | | N.C. | | | | | | | | | | | | | | | | | | | | | | | |
| | | Bostic | | N.C. | | | | | | | | | | | | | | | | | | | | | | | |
| | | Bostic | | N.C. | | | | | | | | | | | | | | | | | | | | | | | |
| | | Bostic | | N.C. | | | | | | | | | | | | | | | | | | | | | | | |
| | | Bostic | | N.C. | | | | | | | | | | | | | | | | | | | | | | | |
| | | Bostic | | N.C. | | | | | | | | | | | | | | | | | | | | | | | |
| | | Bostic | | N.C. | | | | | | | | | | | | | | | | | | | | | | | |
| | | Bostic | | N.C. | | | | | | | | | | | | | | | | | | | | | | | |
| | | Bostic | | N.C. | | | | | | | | | | | | | | | | | | | | | | | |
| | | Bostic | | N.C. | | | | | | | | | | | | | | | | | | | | | | | |
| | | Bostic | | N.C. | | | | | | | | | | | | | | | | | | | | | | | |
| | | Bostic | | N.C. | | | | | | | | | | | | | | | | | | | | | | | |
| | | Bostic | | N.C. | | | | | | | | | | | | | | | | | | | | | | | |
| | | Bostic | | N.C. | | | | | | | | | | | | | | | | | | | | | | | |
| | | Bostic | | N.C. | | | | | | | | | | | | | | | | | | | | | | | |
| | | Bostic | | N.C. | | | | | | | | | | | | | | | | | | | | | | | |
| | | Bostic | | N.C. | | | | | | | | | | | | | | | | | | | | | | | |
| | | Bostic | | N.C. | | | | | | | | | | | | | | | | | | | | | | | |
| | | Bostic | | N.C. | | | | | | | | | | | | | | | | | | | | | | | |
| | | Bostic | | N.C. | | | | | | | | | | | | | | | | | | | | | | | |
| | | Bostic | | N.C. | | | | </ | | | | | | | | | | | | | | | | | | | |

| TABLE I. SPECIAL INFORMATION | | YEAR ENDING SEPT. 31, 1983 | | 1983 | | 1982 | | 1981 | | 1980 | | 1979 | | 1978 | | 1977 | | 1976 | | 1975 | | 1974 | | 1973 | | 1972 | | 1971 | | 1970 | | 1969 | | 1968 | | 1967 | | 1966 | | 1965 | | 1964 | | 1963 | | 1962 | | 1961 | | 1960 | | 1959 | | 1958 | | 1957 | | 1956 | | 1955 | | 1954 | | 1953 | | 1952 | | 1951 | | 1950 | | 1949 | | 1948 | | 1947 | | 1946 | | 1945 | | 1944 | | 1943 | | 1942 | | 1941 | | 1940 | | 1939 | | 1938 | | 1937 | | 1936 | | 1935 | | 1934 | | 1933 | | 1932 | | 1931 | | 1930 | | 1929 | | 1928 | | 1927 | | 1926 | | 1925 | | 1924 | | 1923 | | 1922 | | 1921 | | 1920 | | 1919 | | 1918 | | 1917 | | 1916 | | 1915 | | 1914 | | 1913 | | 1912 | | 1911 | | 1910 | | 1909 | | 1908 | | 1907 | | 1906 | | 1905 | | 1904 | | 1903 | | 1902 | | 1901 | | 1900 | | 1899 | | 1898 | | 1897 | | 1896 | | 1895 | | 1894 | | 1893 | | 1892 | | 1891 | | 1890 | | 1889 | | 1888 | | 1887 | | 1886 | | 1885 | | 1884 | | 1883 | | 1882 | | 1881 | | 1880 | | 1879 | | 1878 | | 1877 | | 1876 | | 1875 | | 1874 | | 1873 | | 1872 | | 1871 | | 1870 | | 1869 | | 1868 | | 1867 | | 1866 | | 1865 | | 1864 | | 1863 | | 1862 | | 1861 | | 1860 | | 1859 | | 1858 | | 1857 | | 1856 | | 1855 | | 1854 | | 1853 | | 1852 | | 1851 | | 1850 | | 1849 | | 1848 | | 1847 | | 1846 | | 1845 | | 1844 | | 1843 | | 1842 | | 1841 | | 1840 | | 1839 | | 1838 | | 1837 | | 1836 | | 1835 | | 1834 | | 1833 | | 1832 | | 1831 | | 1830 | | 1829 | | 1828 | | 1827 | | 1826 | | 1825 | | 1824 | | 1823 | | 1822 | | 1821 | | 1820 | | 1819 | | 1818 | | 1817 | | 1816 | | 1815 | | 1814 | | 1813 | | 1812 | | 1811 | | 1810 | | 1809 | | 1808 | | 1807 | | 1806 | | 1805 | | 1804 | | 1803 | | 1802 | | 1801 | | 1800 | | 1799 | | 1798 | | 1797 | | 1796 | | 1795 | | 1794 | | 1793 | | 1792 | | 1791 | | 1790 | | 1789 | | 1788 | | 1787 | | 1786 | | 1785 | | 1784 | | 1783 | | 1782 | | 1781 | | 1780 | | 1779 | | 1778 | | 1777 | | 1776 | | 1775 | | 1774 | | 1773 | | 1772 | | 1771 | | 1770 | | 1769 | | 1768 | | 1767 | | 1766 | | 1765 | | 1764 | | 1763 | | 1762 | | 1761 | | 1760 | | 1759 | | 1758 | | 1757 | | 1756 | | 1755 | | 1754 | | 1753 | | 1752 | | 1751 | | 1750 | | 1749 | | 1748 | | 1747 | | 1746 | | 1745 | | 1744 | | 1743 | | 1742 | | 1741 | | 1740 | | 1739 | | 1738 | | 1737 | | 1736 | | 1735 | | 1734 | | 1733 | | 1732 | | 1731 | | 1730 | | 1729 | | 1728 | | 1727 | | 1726 | | 1725 | | 1724 | | 1723 | | 1722 | | 1721 | | 1720 | | 1719 | | 1718 | | 1717 | | 1716 | | 1715 | | 1714 | | 1713 | | 1712 | | 1711 | | 1710 | | 1709 | | 1708 | | 1707 | | 1706 | | 1705 | | 1704 | | 1703 | | 1702 | | 1701 | | 1700 | | 1699 | | 1698 | | 1697 | | 1696 | | 1695 | | 1694 | | 1693 | | 1692 | | 1691 | | 1690 | | 1689 | | 1688 | | 1687 | | 1686 | | 1685 | | 1684 | | 1683 | | 1682 | | 1681 | | 1680 | | 1679 | | 1678 | | 1677 | | 1676 | | 1675 | | 1674 | | 1673 | | 1672 | | 1671 | | 1670 | | 1669 | | 1668 | | 1667 | | 1666 | | 1665 | | 1664 | | 1663 | | 1662 | | 1661 | | 1660 | | 1659 | | 1658 | | 1657 | | 1656 | | 1655 | | 1654 | | 1653 | | 1652 | | 1651 | | 1650 | | 1649 | | 1648 | | 1647 | | 1646 | | 1645 | | 1644 | | 1643 | | 1642 | | 1641 | | 1640 | | 1639 | | 1638 | | 1637 | | 1636 | | 1635 | | 1634 | | 1633 | | 1632 | | 1631 | | 1630 | | 1629 | | 1628 | | 1627 | | 1626 | | 1625 | | 1624 | | 1623 | | 1622 | | 1621 | | 1620 | | 1619 | | 1618 | | 1617 | | 1616 | | 1615 | | 1614 | | 1613 | | 1612 | | 1611 | | 1610 | | 1609 | | 1608 | | 1607 | | 1606 | | 1605 | | 1604 | | 1603 | | 1602 | | 1601 | | 1600 | | 1599 | | 1598 | | 1597 | | 1596 | | 1595 | | 1594 | | 1593 | | 1592 | | 1591 | | 1590 | | 1589 | | 1588 | | 1587 | | 1586 | | 1585 | | 1584 | | 1583 | | 1582 | | 1581 | | 1580 | | 1579 | | 1578 | | 1577 | | 1576 | | 1575 | | 1574 | | 1573 | | 1572 | | 1571 | | 1570 | | 1569 | | 1568 | | 1567 | | 1566 | | 1565 | | 1564 | | 1563 | | 1562 | | 1561 | | 1560 | | 1559 | | 1558 | | 1557 | | 1556 | | 1555 | | 1554 | | 1553 | | 1552 | | 1551 | | 1550 | | 1549 | | 1548 | | 1547 | | 1546 | | 1545 | | 1544 | | 1543 | | 1542 | | 1541 | | 1540 | | 1539 | | 1538 | | 1537 | | 1536 | | 1535 | | 1534 | | 1533 | | 1532 | | 1531 | | 1530 | | 1529 | | 1528 | | 1527 | | 1526 | | 1525 | | 1524 | | 1523 | | 1522 | | 1521 | | 1520 | | 1519 | | 1518 | | 1517 | | 1516 | | 1515 | | 1514 | | 1513 | | 1512 | | 1511 | | 1510 | | 1509 | | 1508 | | 1507 | | 1506 | | 1505 | | 1504 | | 1503 | | 1502 | | 1501 | | 1500 | | 1499 | | 1498 | | 1497 | | 1496 | | 1495 | | 1494 | | 1493 | | 1492 | | 1491 | | 1490 | | 1489 | | 1488 | | 1487 | | 1486 | | 1485 | | 1484 | | 1483 | | 1482 | | 1481 | | 1480 | | 1479 | | 1478 | | 1477 | | 1476 | | 1475 | | 1474 | | 1473 | | 1472 | | 1471 | | 1470 | | 1469 | | 1468 | | 1467 | | 1466 | | 1465 | | 1464 | | 1463 | | 1462 | | 1461 | | 1460 | | 1459 | | 1458 | | 1457 | | 1456 | | 1455 | | 1454 | | 1453 | | 1452 | | 1451 | | 1450 | | 1449 | | 1448 | | 1447 | | 1446 | | 1445 | | 1444 | | 1443 | | 1442 | | 1441 | | 1440 | | 1439 | | 1438 | | 1437 | | 1436 | | 1435 | | 1434 | | 1433 | | 1432 | | 1431 | | 1430 | | 1429 | | 1428 | | 1427 | | 1426 | | 1425 | | 1424 | | 1423 | | 1422 | | 1421 | | 1420 | | 1419 | | 1418 | | 1417 | | 1416 | | 1415 | | 1414 | | 1413 | | 1412 | | 1411 | | 1410 | | 1409 | | 1408 | | 1407 | | 1406 | | 1405 | | 1404 | | 1403 | | 1402 | | 1401 | | 1400 | | 1399 | | 1398 | | 1397 | | 1396 | | 1395 | | 1394 | | 1393 | | 1392 | | 1391 | | 1390 | | 1389 | | 1388 | | 1387 | | 1386 | | 1385 | | 1384 | | 1383 | | 1382 | | 1381 | | 1380 | | 1379 | | 1378 | | 1377 | | 1376 | | 1375 | | 1374 | | 1373 | | 1372 | | 1371 | | 1370 | | 1369 | | 1368 | | 1367 | | 1366 | | 1365 | | 1364 | | 1363 | | 1362 | | 1361 | | 1360 | | 1359 | | 1358 | | 1357 | | 1356 | | 1355 | | 1354 | | 1353 | | 1352 | | 1351 | | 1350 | | 1349 | | 1348 | | 1347 | | 1346 | | 1345 | | 1344 | | 1343 | | 1342 | | 1341 | | 1340 | | 1339 | | 1338 | | 1337 | | 1336 | | 1335 | | 1334 | | 1333 | | 1332 | | 1331 | | 1330 | | 1329 | | 1328 | | 1327 | | 1326 | | 1325 | | 1324 | | 1323 | | 1322 | | 1321 | | 1320 | | 1319 | | 1318 | | 1317 | | 1316 | | 1315 | | 1314 | | 1313 | | 1312 | | 1311 | | 1310 | | 1309 | | 1308 | | 1307 | | 1306 | | 1305 | | 1304 | | 1303 | | 1302 | | 1301 | | 1300 | | 1299 | | 1298 | | 1297 | | 1296 | | 1295 | | 1294 | | 1293 | | 1292 | | 1291 | | 1290 | | 1289 | | 1288 | | 1287 | | 1286 | | 1285 | | 1284 | | 1283 | | 1282 | | 1281 | | 1280 | | 1279 | | 1278 | | 1277 | | 1276 | | 1275 | | 1274 | | 1273 | | 1272 | | 1271 | | 1270 | | 1269 | | 1268 | | 1267 | | 1266 | | 1265 | | 1264 | | 1263 | | 1262 | | 1261 | | 1260 | | 1259 | | 1258 | | 1257 | | 1256 | | 1255 | | 1254 | | 1253 | | 1252 | | 1251 | | 1250 | | 1249 | | 1248 | | 1247 | | 1246 | | 1245 | | 1244 | | 1243 | | 1242 | | 1241 | | 1240 | | 1239 | | 1238 | | 1237 | | 1236 | | 1235 | | 1234 | | 1233 | | 1232 | | 1231 | | 1230 | | 1229 | | 1228 | | 1227 | | 1226 | | 1225 | | 1224 | | 1223 | | 1222 | | 1221 | | 1220 | | 1219 | | 1218 | | 1217 | | 1216 | | 1215 | | 1214 | | 1213 | | 1212 | | 1211 | | 1210 | | 1209 | | 1208 | | 1207 | | 1206 | | 1205 | | 1204 | | 1203 | | 1202 | | 1201 | | 1200 | | 1199 | | 1198 | | 1197 | | 1196 | | 1195 | | 1194 | | 1193 | | 1192 | | 1191 | | 1190 | | 1189 | | 1188 | | 1187 | | 1186 | | 1185 | | 1184 | | 1183 | | 1182 | | 1181 | | 1180 | | 1179 | | 1178 | | 1177 | | 1176 | | 1175 | | 1174 | | 1173 | | 1172 | | 1171 | | 1170 | | 1169 | | 1168 | | 1167 | | 1166 | | 1165 | | 1164 | | 1163 | | 1162 | | 1161 | | 1160 | | 1159 | | 1158 | | 1157 | | 1156 | | 1155 | | 1154 | | 1153 | | 1152 | | 1151 | | 1150 | | 1149 | | 1148 | | 1147 | | 1146 | | 1145 | | 1144 | | 1143 | | 1142 | | 1141 | | 1140 | | 1139 | | 1138 | | 1137 | | 1136 | | 1135 | | 1134 | | 1133 | | 1132 | | 1131 | | 1130 | | 1129 | | 1128 | | 1127 | | 1126 | | 1125 | | 1124 | | 1123 | | 1122 | | 1121 | | 1120 | | 1119 | | 1118 | | 1117 | | 1116 | | 1115 | | 1114 | | 1113 | | 1112 | | 1111 | | 1110 | | 1109 | | 1108 | | 1107 | | 1106 | | 1105 | | 1104 | | 1103 | | 1102 | | 1101 | | 1100 | | 1099 | | 1098 | | 1097 | | 1096 | | 1095 | | 1094 | | 1093 | | 1092 | | 1091 | | 1090 | | 1089 | | 1088 | | 1087 | | 1086 | | 1085 | | 1084 | | 1083 | | 1082 | | 1081 | | 1080 | | 1079 | | 1078 | | 1077 | | 1076 | | 1075 | | 1074 | | 1073 | | 1072 | | 1071 | | 1070 | | 1069 | | 1068 | | 1067 | | 1066 | | 1065 | | 1064 | | 1063 | | 1062 | | 1061 | | 1060 | | 1059 | | 1058 | | 1057 | | 1056 | | 1055 | | 1054 | | 1053 | | 1052 | | 1051 | | 1050 | | 1049 | | 1048 | | 1047 | | 1046 | | 1045 | | 1044 | | 1043 | | 1042 | | 1041 | | 1040 | | 1039 | | 1038 | | 103 | |
|------------------------------|--|----------------------------|--|------|--|------|--|------|--|------|--|------|--|------|--|------|--|------|--|------|--|------|--|------|--|------|--|------|--|------|--|------|--|------|--|------|--|------|--|------|--|------|--|------|--|------|--|------|--|------|--|------|--|------|--|------|--|------|--|------|--|------|--|------|--|------|--|------|--|------|--|------|--|------|--|------|--|------|--|------|--|------|--|------|--|------|--|------|--|------|--|------|--|------|--|------|--|------|--|------|--|------|--|------|--|------|--|------|--|------|--|------|--|------|--|------|--|------|--|------|--|------|--|------|--|------|--|------|--|------|--|------|--|------|--|------|--|------|--|------|--|------|--|------|--|------|--|------|--|------|--|------|--|------|--|------|--|------|--|------|--|------|--|------|--|------|--|------|--|------|--|------|--|------|--|------|--|------|--|------|--|------|--|------|--|------|--|------|--|------|--|------|--|------|--|------|--|------|--|------|--|------|--|------|--|------|--|------|--|------|--|------|--|------|--|------|--|------|--|------|--|------|--|------|--|------|--|------|--|------|--|------|--|------|--|------|--|------|--|------|--|------|--|------|--|------|--|------|--|------|--|------|--|------|--|------|--|------|--|------|--|------|--|------|--|------|--|------|--|------|--|------|--|------|--|------|--|------|--|------|--|------|--|------|--|------|--|------|--|------|--|------|--|------|--|------|--|------|--|------|--|------|--|------|--|------|--|------|--|------|--|------|--|------|--|------|--|------|--|------|--|------|--|------|--|------|--|------|--|------|--|------|--|------|--|------|--|------|--|------|--|------|--|------|--|------|--|------|--|------|--|------|--|------|--|------|--|------|--|------|--|------|--|------|--|------|--|------|--|------|--|------|--|------|--|------|--|------|--|------|--|------|--|------|--|------|--|------|--|------|--|------|--|------|--|------|--|------|--|------|--|------|--|------|--|------|--|------|--|------|--|------|--|------|--|------|--|------|--|------|--|------|--|------|--|------|--|------|--|------|--|------|--|------|--|------|--|------|--|------|--|------|--|------|--|------|--|------|--|------|--|------|--|------|--|------|--|------|--|------|--|------|--|------|--|------|--|------|--|------|--|------|--|------|--|------|--|------|--|------|--|------|--|------|--|------|--|------|--|------|--|------|--|------|--|------|--|------|--|------|--|------|--|------|--|------|--|------|--|------|--|------|--|------|--|------|--|------|--|------|--|------|--|------|--|------|--|------|--|------|--|------|--|------|--|------|--|------|--|------|--|------|--|------|--|------|--|------|--|------|--|------|--|------|--|------|--|------|--|------|--|------|--|------|--|------|--|------|--|------|--|------|--|------|--|------|--|------|--|------|--|------|--|------|--|------|--|------|--|------|--|------|--|------|--|------|--|------|--|------|--|------|--|------|--|------|--|------|--|------|--|------|--|------|--|------|--|------|--|------|--|------|--|------|--|------|--|------|--|------|--|------|--|------|--|------|--|------|--|------|--|------|--|------|--|------|--|------|--|------|--|------|--|------|--|------|--|------|--|------|--|------|--|------|--|------|--|------|--|------|--|------|--|------|--|------|--|------|--|------|--|------|--|------|--|------|--|------|--|------|--|------|--|------|--|------|--|------|--|------|--|------|--|------|--|------|--|------|--|------|--|------|--|------|--|------|--|------|--|------|--|------|--|------|--|------|--|------|--|------|--|------|--|------|--|------|--|------|--|------|--|------|--|------|--|------|--|------|--|------|--|------|--|------|--|------|--|------|--|------|--|------|--|------|--|------|--|------|--|------|--|------|--|------|--|------|--|------|--|------|--|------|--|------|--|------|--|------|--|------|--|------|--|------|--|------|--|------|--|------|--|------|--|------|--|------|--|------|--|------|--|------|--|------|--|------|--|------|--|------|--|------|--|------|--|------|--|------|--|------|--|------|--|------|--|------|--|------|--|------|--|------|--|------|--|------|--|------|--|------|--|------|--|------|--|------|--|------|--|------|--|------|--|------|--|------|--|------|--|------|--|------|--|------|--|------|--|------|--|------|--|------|--|------|--|------|--|------|--|------|--|------|--|------|--|------|--|------|--|------|--|------|--|------|--|------|--|------|--|------|--|------|--|------|--|------|--|------|--|------|--|------|--|------|--|------|--|------|--|------|--|------|--|------|--|------|--|------|--|------|--|------|--|------|--|------|--|------|--|------|--|------|--|------|--|------|--|------|--|------|--|------|--|------|--|------|--|------|--|------|--|------|--|------|--|------|--|------|--|------|--|------|--|------|--|------|--|------|--|------|--|------|--|------|--|------|--|------|--|------|--|------|--|------|--|------|--|------|--|------|--|------|--|------|--|------|--|------|--|------|--|------|--|------|--|------|--|------|--|------|--|------|--|------|--|------|--|------|--|------|--|------|--|------|--|------|--|------|--|------|--|------|--|------|--|------|--|------|--|------|--|------|--|------|--|------|--|------|--|------|--|------|--|------|--|------|--|------|--|------|--|------|--|------|--|------|--|------|--|------|--|------|--|------|--|------|--|------|--|------|--|------|--|------|--|------|--|------|--|------|--|------|--|------|--|------|--|------|--|------|--|------|--|------|--|------|--|------|--|------|--|------|--|------|--|------|--|------|--|------|--|------|--|------|--|------|--|------|--|------|--|------|--|------|--|------|--|------|--|------|--|------|--|------|--|------|--|------|--|------|--|------|--|------|--|------|--|------|--|------|--|------|--|------|--|------|--|------|--|------|--|------|--|------|--|------|--|------|--|------|--|------|--|------|--|------|--|------|--|------|--|------|--|------|--|------|--|------|--|------|--|------|--|------|--|------|--|------|--|------|--|------|--|------|--|------|--|------|--|------|--|------|--|------|--|------|--|------|--|------|--|------|--|------|--|------|--|------|--|------|--|------|--|------|--|------|--|------|--|------|--|------|--|------|--|------|--|------|--|------|--|------|--|------|--|------|--|------|--|------|--|------|--|------|--|------|--|------|--|------|--|------|--|------|--|------|--|------|--|------|--|------|--|------|--|------|--|------|--|------|--|------|--|------|--|------|--|------|--|------|--|------|--|------|--|------|--|------|--|------|--|------|--|------|--|------|--|------|--|------|--|------|--|------|--|------|--|------|--|------|--|------|--|------|--|------|--|------|--|------|--|------|--|------|--|------|--|------|--|------|--|------|--|------|--|------|--|------|--|------|--|------|--|------|--|------|--|------|--|------|--|------|--|------|--|------|--|------|--|------|--|------|--|------|--|------|--|------|--|------|--|------|--|------|--|------|--|------|--|------|--|------|--|------|--|------|--|------|--|------|--|------|--|------|--|------|--|------|--|------|--|------|--|------|--|------|--|------|--|------|--|------|--|------|--|------|--|------|--|------|--|------|--|------|--|------|--|------|--|------|--|------|--|------|--|------|--|------|--|------|--|------|--|------|--|------|--|------|--|------|--|------|--|------|--|------|--|------|--|------|--|------|--|------|--|------|--|------|--|------|--|------|--|------|--|------|--|------|--|------|--|------|--|------|--|------|--|------|--|------|--|------|--|------|--|------|--|------|--|------|--|------|--|------|--|------|--|------|--|------|--|------|--|------|--|------|--|------|--|------|--|------|--|------|--|------|--|------|--|------|--|------|--|------|--|------|--|------|--|------|--|------|--|------|--|------|--|------|--|------|--|------|--|------|--|------|--|------|--|------|--|------|--|------|--|------|--|------|--|------|--|------|--|------|--|------|--|------|--|------|--|------|--|------|--|------|--|------|--|------|--|------|--|------|--|------|--|------|--|------|--|------|--|------|--|------|--|------|--|------|--|------|--|------|--|------|--|------|--|------|--|------|--|------|--|------|--|------|--|------|--|------|--|------|--|------|--|------|--|------|--|------|--|------|--|------|--|------|--|------|--|------|--|------|--|------|--|------|--|------|--|------|--|------|--|------|--|------|--|------|--|------|--|------|--|------|--|------|--|------|--|------|--|------|--|------|--|------|--|------|--|------|--|------|--|------|--|------|--|------|--|------|--|------|--|------|--|------|--|------|--|------|--|------|--|------|--|------|--|------|--|------|--|------|--|------|--|------|--|------|--|------|--|------|--|------|--|------|--|------|--|------|--|------|--|------|--|------|--|------|--|------|--|------|--|------|--|------|--|------|--|------|--|------|--|------|--|------|--|------|--|------|--|------|--|------|--|------|--|------|--|------|--|------|--|------|--|------|--|------|--|------|--|------|--|------|--|------|--|------|--|------|--|------|--|------|--|------|--|------|--|------|--|------|--|------|--|------|--|------|--|------|--|------|--|------|--|------|--|------|--|------|--|------|--|------|--|------|--|------|--|------|--|------|--|-----|--|
|------------------------------|--|----------------------------|--|------|--|------|--|------|--|------|--|------|--|------|--|------|--|------|--|------|--|------|--|------|--|------|--|------|--|------|--|------|--|------|--|------|--|------|--|------|--|------|--|------|--|------|--|------|--|------|--|------|--|------|--|------|--|------|--|------|--|------|--|------|--|------|--|------|--|------|--|------|--|------|--|------|--|------|--|------|--|------|--|------|--|------|--|------|--|------|--|------|--|------|--|------|--|------|--|------|--|------|--|------|--|------|--|------|--|------|--|------|--|------|--|------|--|------|--|------|--|------|--|------|--|------|--|------|--|------|--|------|--|------|--|------|--|------|--|------|--|------|--|------|--|------|--|------|--|------|--|------|--|------|--|------|--|------|--|------|--|------|--|------|--|------|--|------|--|------|--|------|--|------|--|------|--|------|--|------|--|------|--|------|--|------|--|------|--|------|--|------|--|------|--|------|--|------|--|------|--|------|--|------|--|------|--|------|--|------|--|------|--|------|--|------|--|------|--|------|--|------|--|------|--|------|--|------|--|------|--|------|--|------|--|------|--|------|--|------|--|------|--|------|--|------|--|------|--|------|--|------|--|------|--|------|--|------|--|------|--|------|--|------|--|------|--|------|--|------|--|------|--|------|--|------|--|------|--|------|--|------|--|------|--|------|--|------|--|------|--|------|--|------|--|------|--|------|--|------|--|------|--|------|--|------|--|------|--|------|--|------|--|------|--|------|--|------|--|------|--|------|--|------|--|------|--|------|--|------|--|------|--|------|--|------|--|------|--|------|--|------|--|------|--|------|--|------|--|------|--|------|--|------|--|------|--|------|--|------|--|------|--|------|--|------|--|------|--|------|--|------|--|------|--|------|--|------|--|------|--|------|--|------|--|------|--|------|--|------|--|------|--|------|--|------|--|------|--|------|--|------|--|------|--|------|--|------|--|------|--|------|--|------|--|------|--|------|--|------|--|------|--|------|--|------|--|------|--|------|--|------|--|------|--|------|--|------|--|------|--|------|--|------|--|------|--|------|--|------|--|------|--|------|--|------|--|------|--|------|--|------|--|------|--|------|--|------|--|------|--|------|--|------|--|------|--|------|--|------|--|------|--|------|--|------|--|------|--|------|--|------|--|------|--|------|--|------|--|------|--|------|--|------|--|------|--|------|--|------|--|------|--|------|--|------|--|------|--|------|--|------|--|------|--|------|--|------|--|------|--|------|--|------|--|------|--|------|--|------|--|------|--|------|--|------|--|------|--|------|--|------|--|------|--|------|--|------|--|------|--|------|--|------|--|------|--|------|--|------|--|------|--|------|--|------|--|------|--|------|--|------|--|------|--|------|--|------|--|------|--|------|--|------|--|------|--|------|--|------|--|------|--|------|--|------|--|------|--|------|--|------|--|------|--|------|--|------|--|------|--|------|--|------|--|------|--|------|--|------|--|------|--|------|--|------|--|------|--|------|--|------|--|------|--|------|--|------|--|------|--|------|--|------|--|------|--|------|--|------|--|------|--|------|--|------|--|------|--|------|--|------|--|------|--|------|--|------|--|------|--|------|--|------|--|------|--|------|--|------|--|------|--|------|--|------|--|------|--|------|--|------|--|------|--|------|--|------|--|------|--|------|--|------|--|------|--|------|--|------|--|------|--|------|--|------|--|------|--|------|--|------|--|------|--|------|--|------|--|------|--|------|--|------|--|------|--|------|--|------|--|------|--|------|--|------|--|------|--|------|--|------|--|------|--|------|--|------|--|------|--|------|--|------|--|------|--|------|--|------|--|------|--|------|--|------|--|------|--|------|--|------|--|------|--|------|--|------|--|------|--|------|--|------|--|------|--|------|--|------|--|------|--|------|--|------|--|------|--|------|--|------|--|------|--|------|--|------|--|------|--|------|--|------|--|------|--|------|--|------|--|------|--|------|--|------|--|------|--|------|--|------|--|------|--|------|--|------|--|------|--|------|--|------|--|------|--|------|--|------|--|------|--|------|--|------|--|------|--|------|--|------|--|------|--|------|--|------|--|------|--|------|--|------|--|------|--|------|--|------|--|------|--|------|--|------|--|------|--|------|--|------|--|------|--|------|--|------|--|------|--|------|--|------|--|------|--|------|--|------|--|------|--|------|--|------|--|------|--|------|--|------|--|------|--|------|--|------|--|------|--|------|--|------|--|------|--|------|--|------|--|------|--|------|--|------|--|------|--|------|--|------|--|------|--|------|--|------|--|------|--|------|--|------|--|------|--|------|--|------|--|------|--|------|--|------|--|------|--|------|--|------|--|------|--|------|--|------|--|------|--|------|--|------|--|------|--|------|--|------|--|------|--|------|--|------|--|------|--|------|--|------|--|------|--|------|--|------|--|------|--|------|--|------|--|------|--|------|--|------|--|------|--|------|--|------|--|------|--|------|--|------|--|------|--|------|--|------|--|------|--|------|--|------|--|------|--|------|--|------|--|------|--|------|--|------|--|------|--|------|--|------|--|------|--|------|--|------|--|------|--|------|--|------|--|------|--|------|--|------|--|------|--|------|--|------|--|------|--|------|--|------|--|------|--|------|--|------|--|------|--|------|--|------|--|------|--|------|--|------|--|------|--|------|--|------|--|------|--|------|--|------|--|------|--|------|--|------|--|------|--|------|--|------|--|------|--|------|--|------|--|------|--|------|--|------|--|------|--|------|--|------|--|------|--|------|--|------|--|------|--|------|--|------|--|------|--|------|--|------|--|------|--|------|--|------|--|------|--|------|--|------|--|------|--|------|--|------|--|------|--|------|--|------|--|------|--|------|--|------|--|------|--|------|--|------|--|------|--|------|--|------|--|------|--|------|--|------|--|------|--|------|--|------|--|------|--|------|--|------|--|------|--|------|--|------|--|------|--|------|--|------|--|------|--|------|--|------|--|------|--|------|--|------|--|------|--|------|--|------|--|------|--|------|--|------|--|------|--|------|--|------|--|------|--|------|--|------|--|------|--|------|--|------|--|------|--|------|--|------|--|------|--|------|--|------|--|------|--|------|--|------|--|------|--|------|--|------|--|------|--|------|--|------|--|------|--|------|--|------|--|------|--|------|--|------|--|------|--|------|--|------|--|------|--|------|--|------|--|------|--|------|--|------|--|------|--|------|--|------|--|------|--|------|--|------|--|------|--|------|--|------|--|------|--|------|--|------|--|------|--|------|--|------|--|------|--|------|--|------|--|------|--|------|--|------|--|------|--|------|--|------|--|------|--|------|--|------|--|------|--|------|--|------|--|------|--|------|--|------|--|------|--|------|--|------|--|------|--|------|--|------|--|------|--|------|--|------|--|------|--|------|--|------|--|------|--|------|--|------|--|------|--|------|--|------|--|------|--|------|--|------|--|------|--|------|--|------|--|------|--|------|--|------|--|------|--|------|--|------|--|------|--|------|--|------|--|------|--|------|--|------|--|------|--|------|--|------|--|------|--|------|--|------|--|------|--|------|--|------|--|------|--|------|--|------|--|------|--|------|--|------|--|------|--|------|--|------|--|------|--|------|--|------|--|------|--|------|--|------|--|------|--|------|--|------|--|------|--|------|--|------|--|------|--|------|--|------|--|------|--|------|--|------|--|------|--|------|--|------|--|------|--|------|--|------|--|------|--|------|--|------|--|------|--|------|--|------|--|------|--|------|--|------|--|------|--|------|--|------|--|------|--|------|--|------|--|------|--|------|--|------|--|------|--|------|--|------|--|------|--|------|--|------|--|------|--|------|--|------|--|------|--|------|--|------|--|------|--|------|--|------|--|------|--|------|--|------|--|------|--|------|--|------|--|------|--|------|--|------|--|------|--|------|--|------|--|------|--|------|--|------|--|------|--|------|--|------|--|------|--|------|--|------|--|------|--|------|--|------|--|------|--|------|--|------|--|------|--|------|--|------|--|------|--|------|--|------|--|------|--|------|--|------|--|------|--|------|--|------|--|------|--|------|--|------|--|------|--|------|--|------|--|------|--|------|--|------|--|------|--|------|--|------|--|------|--|------|--|------|--|------|--|------|--|------|--|------|--|------|--|------|--|------|--|------|--|------|--|------|--|------|--|------|--|------|--|------|--|------|--|------|--|------|--|------|--|------|--|------|--|------|--|------|--|------|--|------|--|------|--|------|--|------|--|------|--|------|--|------|--|------|--|------|--|------|--|------|--|------|--|------|--|------|--|------|--|------|--|------|--|------|--|------|--|------|--|------|--|------|--|------|--|------|--|------|--|------|--|------|--|------|--|------|--|------|--|------|--|------|--|------|--|------|--|------|--|------|--|------|--|------|--|------|--|-----|--|

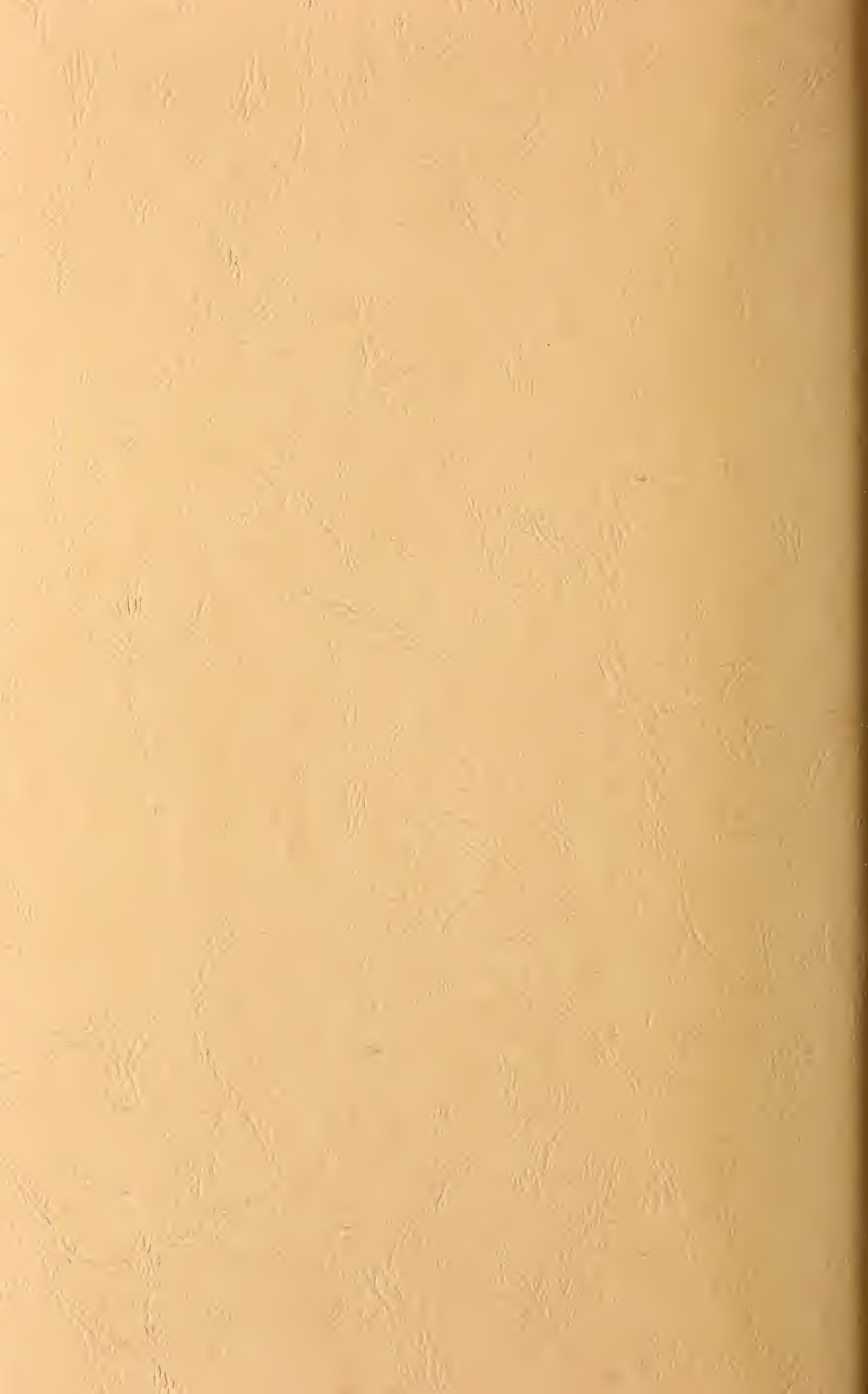

06.975
M665AV

SANDY RUN
BAPTIST ASSOCIATION
North Carolina



1984

NINETY-FIFTH ANNUAL SESSION

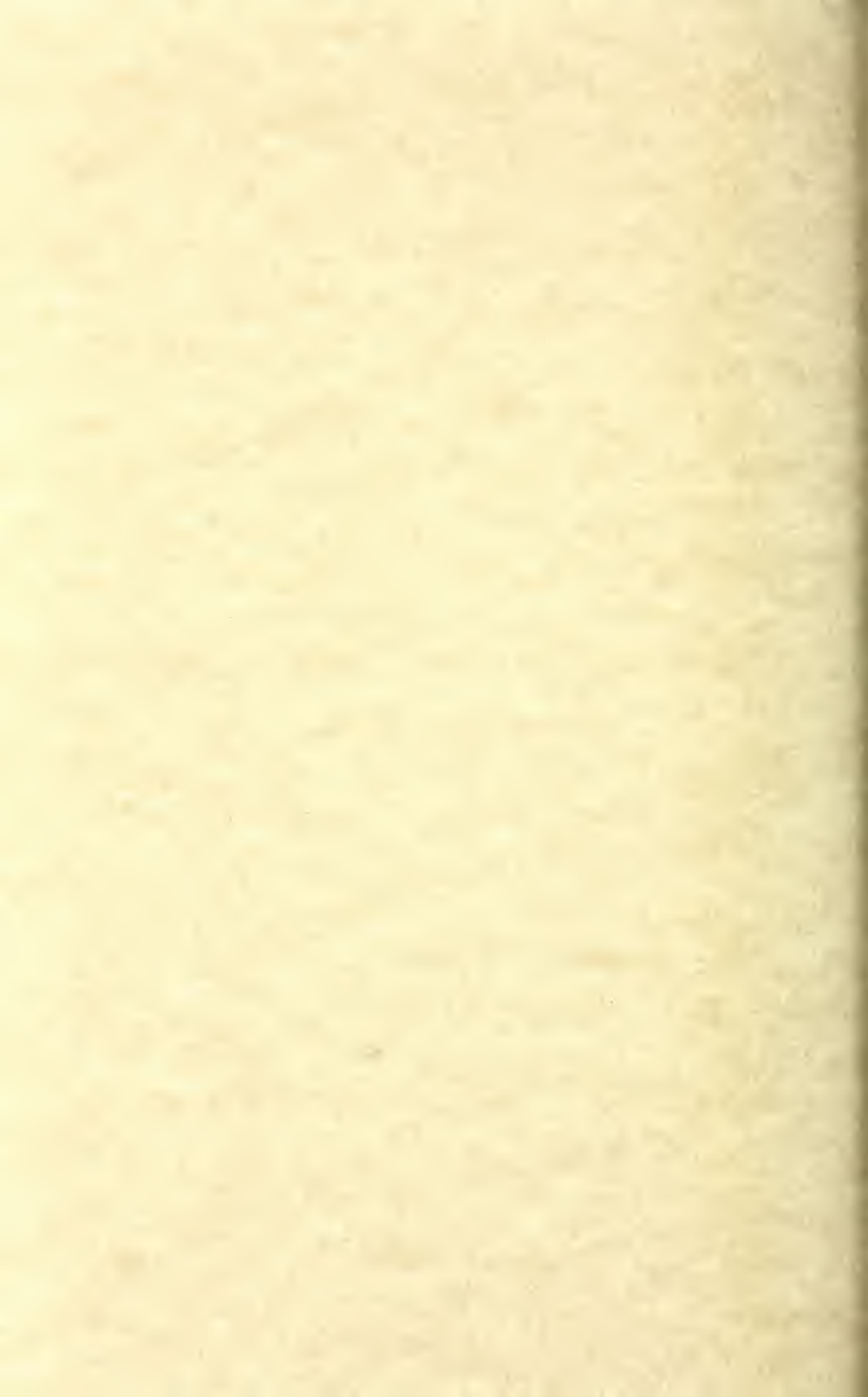

Annual Of
SANDY RUN
BAPTIST ASSOCIATION
North Carolina - 1984

NINETY-FIFTH ANNUAL SESSION

MISSION IN ACTION THEME
Reaching the World For Christ - Starting ...

Held With
Cliffside Baptist Church
Cliffside, NC
And
Concord Baptist Church
Bostic, NC

THE NEXT ANNUAL SESSION TO BE HELD WITH
HOLLY SPRINGS BAPTIST CHURCH
Rutherfordton, NC
October 28, 1985
And
WALL'S BAPTIST CHURCH
Bostic, NC
October, 29, 1985

TABLE OF CONTENTS

| | |
|---|----|
| Associational Directory: | |
| Associational Officers | 9 |
| Executive Board Members | 18 |
| Program Directors and Consultants | 9 |
| Representatives to Agencies and Institutions. | 12 |
| Standing Committees | 12 |
| Supporting Ministries. | 11 |
| Temporary Committees | 17 |
| Budget — 1984-85 | 81 |
| Calendar of Activities | 58 |
| Church Clerk Honor Roll | 65 |
| Church Directory: | |
| Associate Pastors | 20 |
| Brotherhood Directors | 20 |
| Church Training Directors | 20 |
| Clerks. | 20 |
| Deacon Chairmen. | 20 |
| Educational Directors. | 20 |
| Evangelism Committee Chairmen | 23 |
| Licensed to Preach (But not Ordained). | 24 |
| Licensed to Preach This Year | 24 |
| Media Center Directors | 26 |
| Ministers Ordained This Year | 24 |
| Music Directors | 20 |
| Ordained Ministers in the Local Churches (Not Pastors). | 24 |
| Organists/Pianists. | 22 |
| Pastors. | 20 |
| Recreation Directors. | 27 |
| Secretaries. | 21 |
| Stewardship Chairmen | 27 |
| Sunday School Directors | 20 |
| Treasurers | 20 |
| Woman's Missionary Union Directors | 20 |
| Youth Ministry Directors | 28 |
| Constitution | 29 |
| Dedication of Minutes | 4 |
| Director of Missions Address. | 67 |
| Executive Board Meetings | 61 |
| Historical Events | 71 |
| Historical Tables. | 98 |
| History of Host Churches | 7 |
| In Memoriam | 74 |
| Messengers to the 95th Annual Session. | 55 |
| Proceedings of the Annual Session. | 41 |
| Program of the Annual Session. | 41 |

| | |
|---|-----|
| Recognition and Awards | 64 |
| Reports - Committee: | |
| Dedication. | 84 |
| Evangelism | 85 |
| Finance | 76 |
| History. | 90 |
| Memorial. | 74 |
| Missions | 85 |
| Nominating. | 86 |
| Ordination. | 84 |
| Pastor-Church Relations | 85 |
| Place and Preacher. | 85 |
| Program-Registration | 84 |
| Properties | 86 |
| Recreation. | 87 |
| Stewardship. | 89 |
| Reports-Program Directors: | |
| Brotherhood | 90 |
| Church Training | 90 |
| Music. | 91 |
| Sunday School | 90 |
| Woman's Missionary Union. | 92 |
| Reports-Representatives to Agencies and Institutions: | |
| Annuity Board. | 93 |
| Baptist Children's Homes of N.C., Inc. | 94 |
| Baptist Hospital, Inc. | 95 |
| Baptist Retirement Homes of N.C., Inc. | 95 |
| Biblical Recorder | 96 |
| South Mountain Baptist Camp. | 97 |
| Statistical Tables: | |
| A. Church Membership and Other Information | 101 |
| B. Sunday School | 104 |
| C. Church Training. | 107 |
| D. Church Music. | 110 |
| E. Woman's Missionary Union. | 113 |
| F. Brotherhood | 116 |
| G. Total Receipts, Local Expenditures and Stewardship | 119 |
| H. Mission Expenditures | 122 |
| I. Special Information. | 125 |
| Study Course Summary Report | 64 |
| Tax Regulations Orientation Meeting | 64 |

**THE 1984
MINUTES
DEDICATED
TO**

CAROLYN LANE HARDIN



Carolyn Lane Hardin was born in Spindale, North Carolina, on October 1, 1939. She is the daughter of Bonnie Fender Lane and the late Orion Taft Lane. She has lived in Rutherford County all her life, except for a brief period in 1967 when she and her family lived in Lawton, Oklahoma. She graduated from Ellenboro High School in 1958.

Carolyn married Billy V. Hardin of Forest City, North Carolina, on June 26, 1960. They have two children, a daughter, Crystal, who is a senior at the University of North Carolina at Charlotte, and Scott, who is a senior at East Rutherford High School.

Carolyn started attending Baptist Women meetings with her pastor's wife, Millie McNeill of Bethany Baptist Church soon after her marriage. With the guidance of Mrs. McNeill she soon became a leader of Sunbeams in Bethany Church. In a few years, she was working with Girl's-In-Action as a leader and director. She served as a Baptist Women's Director for several years and as the leader of Bethany's Mission-Action group. As leader of the Mission-Action group, she became involved as a volunteer at the Thermal Belt Baptist Youth Shelter. She led the children in fellowship and craft classes for several years. She served as Woman's Missionary Union Director at Bethany two different times.

In 1981, she was installed as the Woman's Missionary Union Director for the Sandy Run Baptist Association, a position she held for three years. She is currently serving in the association as Girl's-In-Action Director.

She has been a volunteer at Yokefellow Service Center in Forest City, for more than ten years. In 1982, she received an award from Governor Jim Hunt as an outstanding volunteer.

As a member of Florence Baptist Church, Forest City, Carolyn teaches a young married couples Sunday School class and works in Vacation Bible School. She is a member of Baptist Women and attends the Baptist Women Bible Study Group.

At the present time, Carolyn is employed at Petroleum World in Cliffside, North Carolina.

It is with great pleasure that the churches of the Sandy Run Baptist Association dedicate these minutes in the honor of Carolyn Lane Hardin.

Biographical information written by Carolyn Lane Hardin

**THE 1984
MINUTES
DEDICATED
IN MEMORIAM
TO
WILLIAM MELVIN OWENS**



The Reverend William Melvin Owens was born on August 6, 1920, near Ellenboro, North Carolina, to the late Pinkney Onzo and Dovia Burns Owens, one of nine children.

After graduating from Ellenboro High School, Melvin worked for several years as a salesman. During this period of his life, he met and married Miss Rebecca Trudy Duvall of Malden, Missouri. The newlyweds moved to Memphis, Tennessee, where Melvin joined the Navy. During his tour of duty at the time of the Korean Conflict, their daughter, Bonnie, was born (now Mrs. Bonnie Petty of Chesnee, S. C.) completing his "hitch" in the Navy, Melvin and his family returned to North Carolina where he completed his college education at Gardner-Webb College in Boiling Springs, having previously attended North Carolina State University. By this time both Melvin and Trudy were feeling the pull of God's call into His ministry. Upon completion of college, the family moved to New Orleans where Melvin attended the New Orleans Baptist Theological Seminary. Trudy found time to attend classes at the seminary, also. This was a difficult time financially but one the family remembers with great fondness.

Reverend Owens, upon graduating from New Orleans Seminary, again felt the pull of North Carolina. His first church "out of seminary" was the Shiloh Baptist Church of Rutherfordton. This was a special and happy time for the Owens' family. It was during this time that Mrs. Owens' dream for a second daughter was fulfilled as they adopted Rebecca (now Mrs. Becky Cooper of Forest City, N. C.)

Reverend Owens and his family moved three times over the years, prior to assuming the pastorate of the Mount Pleasant (R) Baptist Church, Forest City. Upon leaving Shiloh Baptist Church about 1960, Melvin became the pastor of the Arrowood Baptist Church of Chesnee, S. C. About 1967, he came to serve the Campfield Memorial Baptist Church of Ellenboro. South Carolina called again in 1970, and he moved to the Oakdale Baptist Church of Rock Hill. However, North Carolina was their first love and when the Mount Pleasant Baptist Church of Forest City extended a call in 1972, Melvin made his final pastoral change, from which he retired in 1983.

Reverend Owens was a strong supporter of the Baptist work in North Carolina and in particular, the work of Baptist in the Sandy Run Association. He served on many

of the committees of the association including the Search Committee that brought our present director to this association. He served as Vice-Moderator and Moderator of the association from 1978 through 1981. It was during this time that the present office site was purchased and the associational headquarters moved from the Main Street, Forest City, location.

Melvin was also a family man. He deeply loved his family which over the years grew to include six grandchildren, who he would readily name if given the opportunity.

His hobbies were numerous. he gave himself fully to each one. Especially "close to his heart" were his antique automobiles. He owned and restored a number of vintage vehicles. He enjoyed participating in Antique Car Rallies. He also enjoyed just "puttering around the house." This would be considered as yard work by some — for Melvin, it was enjoyment.

In his retirement, Melvin Owens was still active serving the Lord. He was serving as Interim Pastor of the Camp Creek Baptist Church, Union Mills, N. C., (Green River Baptist Association) when the Lord called him home on the afternoon of April 7, 1984.

It is with great pleasure that the churches of the Sandy Run Baptist Association dedicate these minutes to the memory of the Reverend William Melvin Owens, pastor, husband, father, grandfather, friend, but above all, servant of his Lord, Jesus Christ.

Biographical information furnished by Mrs. Trudy Owens
Prepared by Otis J. Wheelhouse, Jr.



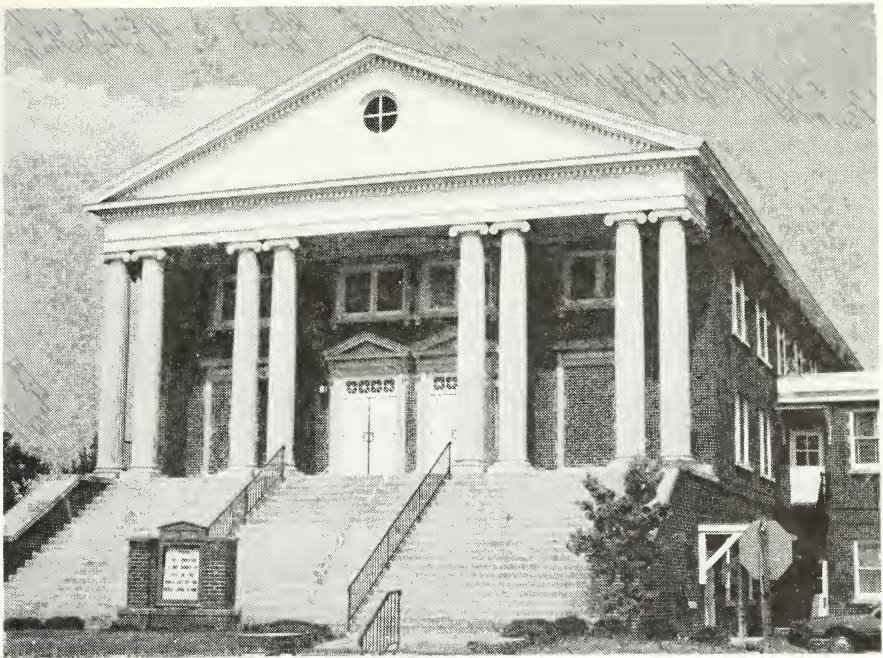

HISTORIES OF HOST CHURCHES CLIFFSIDE BAPTIST CHURCH

The Cliffside Baptist Church was organized April 26, 1903, with 34 charter members. The total membership today is 735.

The first church building was a wooden structure erected in 1909. The present building replaced this structure in 1924. Over the years, the building has undergone extensive renovations. In 1960, a beautiful pastorium was erected at the corner of Highways 221-A and 120.

The first pastor to serve the church was Rev. R.A. Hedgepath. The church over her life span of 81 years has had 16 pastors. Rev. William A. Stroud, the present pastor, has served the church for ten years.

Dr. Zeno Wall was the first member of the church to be ordained into the Gospel Ministry. A total of 18 men have been ordained by the church over the years who went out to serve effectively in the ministry.

The church requested membership into the Sandy Run Baptist Association on September 20, 1903.

Through the years, the church has been strong in the support of missions and the Cooperative Program. We see the times change, the old landmarks disappear, the hair turn gray, but we still realize that we have the same heavenly Father, who guided the founders of this church to lay the foundations firmly on solid ground, and He is still guiding. Through our world mission support and ministry in and to our local community, we "press toward the mark for the prize of the high calling of God in Christ Jesus." (Phillippians 3:14)

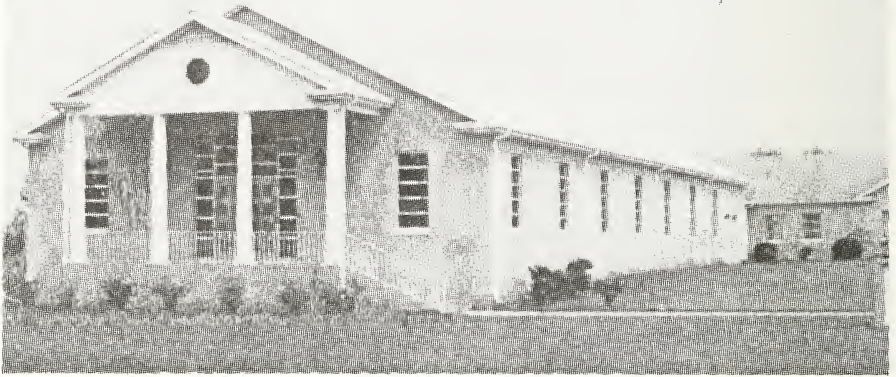

HISTORIES OF HOST CHURCHES

CONCORD BAPTIST CHURCH

The Concord Baptist Church, with the gracious help of other churches, was organized October 14, 1804, with 31 charter members.

The physical facilities housing the congregation have changed a number of times over the past 180 years. The first services were held in homes until the first log building was constructed near the site of the present church cemetery. A second log structure was built between 1816 and 1845, which was later weatherboarded but never sealed. The church occupied its fourth building by 1900. The ground breaking for the present educational building was held at the present site in February 1961. The present sanctuary was constructed in 1974.

A pastorium was built in 1950, on land purchased from a Mrs. Owens.

During the 1950's, the church adopted the Cherry Mountain Valley Mission, which became a self-supporting church in 1960.

In November, 1956, the Concord Baptist Church received the "Rural Church of the Year" award.

The Concord Baptist Church was one of the nineteen churches that founded the Sandy Run Baptist Association on Thursday, November 27, 1890.

Over the past 180 years, some 29 pastors have served this great church. The Reverend W. Earl Waters, its present pastor, viewing the rich and progressive history of the church, has an optimistic outlook for the years ahead.

ASSOCIATIONAL DIRECTORY

ASSOCIATIONAL OFFICERS

| | |
|--------------------------------|---|
| Director of Missions | Rev. Otis J. Wheelhouse, Jr. Box 787, Forest City, 28043 |
| Moderator | Rev. A. Graham Brooks Route 2 Box 588, Bostic 28018 |
| Vice-Moderator | Rev. Philip Bailey Route 1 Box 194, Ellenboro 28040 |
| Parliamentarian | Mr. Clark Hoyle 17 Popular Street, Forest City 28043 |
| Historian | |
| Trustee (85) | Mr. Jerry Carter Route 2, Ellenboro 28040 |
| Trustee (86) | Mr. Ralph Padgett P. O. Box 308, Henrietta 28076 |
| Trustee (87) | Mr. Heber Cole Route 1, Box 98, Rutherfordton 28139 |

REPRESENTATIVES OF THE GENERAL BOARD OF THE N.C. BAPTIST STATE CONVENTION TO THE ASSOCIATION

| | |
|---|---|
| Mr. Guy Rogers (Adaville) | 903 West McCall Road Forest City 28043 |
| Dr. F. Thomas Jenkins, Jr., (Forest City First) | 301 West Main Street Forest City 28043 |

PROGRAM DIRECTORS AND CONSULTANTS

SUNDAY SCHOOL

| | |
|-----------------------------|---|
| Director | Dr. Wayne Blackwood Box 663, Ellenboro 28040 |
| Older Preschool | Rev. Ad Hopper Route 1, Box 144-A, Ellenboro 28040 |
| Middle Preschool | Rev. Ray Webb Route 1, Box 430, Mooresboro 28114 |
| Younger Preschool | |
| Older Children | Rev. Raymond Byrd Route 2, Box 237, Mooresboro 28114 |
| Middle Children | Rev. Carl Green Box 215, Mooresboro 28114 |
| Younger Children | Rev. Timothy Hendrick Box 297, Mooresboro 28114 |
| Youth | Mr. Curt Frederick 207 South Broadway, Forest City 28043 |

Adult Rev. Eugene Passmore
 Route 1, Box 447, Ellenboro 28040
 Enrollment/Enlargement Rev. Otis Wheelhouse
 Box 787, Forest City 28043

CHURCH TRAINING

Director
 Preschool
 Children (1)
 Children (2)
 Youth
 Adult
 Leadership Training
 New Member Training

WOMAN'S MISSIONARY UNION

Director Mrs. Bobby Shytle
 1503 Church Street, Forest City 28043
 Assistant Director Mrs. Mack McKeithan
 104 Florida Avenue, Forest City 28043
 Baptist Women Director Miss Doris McEntire
 Route 1, Box 301-C, Forest City, 28043
 Assistant Baptist Women Director Mrs. Vanda Nesbitt Whisnant
 Box 56, Mooresboro 28114
 Baptist Young Women Director Mrs. Albert Petty, Jr.
 Route 2, Box 474, Bostic 28018
 Assistant Baptist Young Women Director
 Acteens Director Mrs. Barbara Gardner
 Route 2, Box 236, Mooresboro 28114
 Assistant Acteens Director Mrs. Shirley Pittman
 Route 2, Box 99-A2, Ellenboro 28040
 Girls-In-Action Director Mrs. Billy V. Hardin
 113 Hillcrest Drive Forest City 28043
 Assistant Girls-In-Action Director Miss Sandra Huntley
 Route 3, Box 209, Forest City 28043
 Mission Friends Director
 Assistant Mission Friends Director
 Mission Action/Personal Witnessing Director Mrs. Billy Melton, Jr
 1503 Church Street, Forest City 28043
 Asst. Mission Action/Personal Witnessing Director Mrs. Russell Campbell
 Route, 2, Box 305, Ellenboro 28040
 Secretary/Treasurer Miss Martha J. McFarland
 213 Windover Drive, Forest City, 28043
 N.C. Centennial Celebration Director Mrs. James Marchman
 309 Morgan Street, Forest City 28043

BROTHERHOOD

| | |
|----------------------------------|---|
| Director | Rev. Carl Street 119 Missouri Street, Spindale 28160 |
| Baptist Men Director | Mr. Roy Earley Route 1, Box 52, Bostic 28018 |
| Royal Ambassador Committee | |
| Pioneer | |
| Crusader | |
| Mission Action | |
| Volunteer Missions | |

MUSIC

| | |
|------------------------|--|
| Director | Mr. Curt Frederick 207 South Broadway, Forest City 28043 |
| Zone Director 1 | Rev. Charles Cabaniss Box 626, Ellenboro 28040 |
| Zone Director 2 | Mr. Curt Frederick 207 South Broadway, Forest City 28043 |
| Zone Director 3 | Mrs. Peggy Hamrick Box 215, Cliffside 28024 |
| Zone Director 4 | Rev. Bobby Jones Box 458, Caroleen 28019 |
| Zone Director 5 | Rev. Carroll Kirby Box 633, Ellenboro 28040 |
| Zone Director 6 | Mr. Clyde Mauney Route 2, Ellenboro 28040 |
| Zone Director 7 | Mrs. Dian Ramsey Box 981, Boiling Springs 28017 |
| Zone Director 8 | Rev. Tony Spencer 301 West Main Street, Forest City 28043 |
| Zone Director 9 | Rev. Malone Thomason 207 Oak Street, Spindale 28160 |
| Zone Director 10 | Mr. Ray Wilson 314 Dogwood Lane, Spindale 28160 |

SUPPORTING MINISTRIES

CHURCH MEDIA CENTER

| | |
|----------------|--|
| Director | Rev. Carroll Kirby Box 633, Ellenboro 28040 |
|----------------|--|

CONTINUING EDUCATION

| | |
|----------------|--|
| Director | |
|----------------|--|

Instructor Dr. Wayne Blackwood
 Box 633, Ellenboro 28040

Instructor Rev. A. Graham Brooks
 Route 2, Box 588, Bostic 28018

Instructor Rev. Otis Wheelhouse
 Box 787, Forest City 28043

ADULT SPECIAL MINISTRY

Senior Adult Ministry Mr. Clyde Mauney
 Route 2, Ellenboro 28040

Single Adult Ministry

CHURCH ADMINISTRATION

Director

STEWARDSHIP DEVELOPMENT

Director Rev. Eugene Passmore
 Route 1, Box 477, Ellenboro 28040

REPRESENTATIVES TO AGENCIES AND INSTITUTIONS

Annuity Board Rev. Harold Mason
 Route 5, Box 149, Forest City 28043

Baptist Children's Home

Baptist Foundation

Baptist Hospital Mrs. Polly Branch
 211 Countryside Drive, Forest City 28043

Baptist Retirement Homes of North Carolina Mr. Mack McKeithan
 104 Florida Avenue, Forest City 28043

Biblical Recorder Rev. W. Van Carroll
 101 Caroleen Road, Forest City 28043

Christian Life and Public Affairs

Cooperative Program Rev. Eugene Passmore
 Route 1, Box 477, Ellenboro 28040

STANDING COMMITTEES

ASSOCIATIONAL COUNCIL

Rev. Otis J. Wheelhouse, Jr. (DOM), Chairman Box 787
 Forest City, 28043

Dr. Wayne Blackwood, (Sunday School), Box 633
 Ellenboro 28040

..... (Church Training).....
 Mrs. Bobby Shytle, (WMU) 1503 Church Street
 Forest City 28043
 Rev. Carl Street, (Brotherhood)..... 119 Missouri Street
 Spindale 28160
 Mr. Curt Frederick, (Music) 207 South Broadway
 Forest City 28043

DEDICATION COMMITTEE

Rev. B. M. Strickland, Chairman (Broad River)..... Route 4 Box 123
 Rutherfordton 28139
 Rev. Olen Kendrick (Crestview)..... Box 652
 Forest City 28043
 Mr. Jack Ayers (Walls) Route 2, Box 28
 Ellenboro 28040

.....

EVANGELISM COMMITTEE

Rev. Ray Hooper, Chairman (Floyd's Creek) Rt. 1, Box 328-A
 Forest City 28043
 Mr. Guy Rogers, (Adaville) 903 West McCall Road
 Forest City, 28043
 Rev. Boyce Gregory (Crestview) Route 5, Box 160
 Forest City 28043
 Rev. Wayne Revisky (Glenwood) Route 1, Box 479
 Bostic 28018

.....

EXECUTIVE COMMITTEE

Rev. A. Graham Brooks, (Moderator) Route 2, Box 588
 Bostic 28018
 Rev. Phillip Bailey (Vice-Moderator) Route 1, Box 194
 Ellenboro 28040
 Rev. Otis J. Wheelhouse, Jr. (DOM) Box 787
 Forest City 28043
 Rev. Ray Hooper (Evangelism Committee Chairman)..... Route 1, Box 328-A
 Forest City 28043
 Mrs. Polly Branch (Nominating Committee Chairman).... 211 Countryside Drive
 Forest City 28043
 Rev. Earl Waters (Missions Committee Chairman)..... Route 1, Box 318
 Bostic 28018
 Rev. Joe Richards (At-Large Member) Route 5, Box 449
 Forest City 28043

Rev. Charlie Blackwell (At-Large Member) 507 Flack Road
Forest City 28043

FINANCE COMMITTEE

Rev. Philip Bailey, Chairman (Vice-Moderator) Route 1, Box 194
Ellenboro 28040
Mrs. Allene K. Wheelhouse (Treasurer) Box 787
Forest City 28043
Dr. Wayne Blackwood (Sunday School) Box 633
Ellenboro 28040
Mrs. Bobby Shytle (WMU) 1503 Church Street
Forest City 28043
Rev. Carl Street (Brotherhood) 119 Missouri Street
Spindale 28160
Mr. Curt Frederick (Music) 207 South Broadway
Forest City, 28043
. Church Training
Rev. Malone Thomason (Properties Committee) 207 Oak Street
Spindale 28160

HISTORY COMMITTEE

Mrs. James Marchman (Forest City First) 303 Morgan Street
Forest City 28043
Mr. Lewis Lane (Sandy Level) Route 1
Bostic 28018
Mrs. John Wilson (Crestview) Box 304
Forest City 28043
Rev. Oscar Funderburk (Sandy Run) Route 2
Mooresboro 28114

MEMORIAL COMMITTEE

. Chairman
Rev. Robert Parsons (Race Path) Route 2, Box 472
Ellenboro 28040
.

MISSIONS COMMITTEE

Rev. Earl Waters, Chairman (Concord) Route 1, Box 318
Bostic 28018
Rev. J. Oliver (High Shoal) Box 709
Henrietta 28076
Rev. Ray Webb (Lavonia) Route 1, Box 430
Mooresboro 28114

Rev. Raymond Byrd (Hick's Grove) Route 2, Box 237
 Mooresboro 28114
 Rev. Lawrence Toney (Goode's Creek) Box 117
 Mooresboro 28114

NOMINATING COMMITTEE

Mrs. Polly Branch, Chairman (Florence) 211 Countryside Drive
 Forest City 28043
 Mrs. Doris Davis (Crestview) 109 Springfield Drive
 Forest City 28043
 Mrs. Betty Norville (Florence) Route 1
 Union Mills 28167
 Mrs. Carolyn Hardin (Florence) 113 Hillcrest Drive
 Forest City 28043
 Mrs. Gerri Day (Corinth) Route 2, Box 142-A1
 Ellenboro 28040

ORDINATION COMMITTEE

Rev. Joe Richards, Chairman (Sandy Mush) Route 5, Box 449
 Forest City 28043
 Dr. E. J. Brown (Cane Creek) Route 2, Box 100-B
 Bostic 28018
 Mr. Thomas Carter (Wall's) Route 1, Box 269
 Bostic 28018

PASTOR/CHURCH RELATIONS COMMITTEE

Rev. Otis J. Wheelhouse, Jr., Chairman (Corinth) Box 787
 Forest City 28043
 Mr. Roy McBrayer (Shiloh) Route 1, Box 107
 Rutherfordton 28139
 Dr. Jesse Yarbrough (Caroleen) Box 458
 Caroleen 28019
 Rev. W.A. Stroud (Cliffside) Box 336
 Cliffside 28024
 Mr. Ben Traylor (Prospect) Box 391
 Boiling Springs 28017

PLACE AND PREACHER COMMITTEE

Rev. David A. Jones, Chairman 22 Carolina Avenue
 Forest City 28043
 Rev. Chester Waters (Mt. Pleasant-R) Route 5, Box 90
 Forest City 28043

PROGRAM/REGISTRATION COMMITTEE

Rev. David A. Jones, Chairman 22 Carolina Avenue
Forest City 28043
Rev. Chester Waters (Mt. Pleasant-R) Route 5, Box 90
Forest City 28043
.....

PROPERTIES COMMITTEE

Rev. Malone Thomason, Chairman, (Spencer) 207 Oak Street
Spindale 28610
Mr. Wayne Wall (Alexander). 34 South Broadway Extension
Forest City 28043
Rev. Hubert Street (Goode's Creek) Route 2, Box 116
Mooresboro 28114
Mr. Jerry Carter, Chairman of Trustees (Corinth) Route 2, Box 235
Ellenboro 28040
Rev. Philip Bailey, Chairman Finance Committee (Big Springs) Rt. 1, Box 194
Ellenboro 28040

RECREATION COMMITTEE

Mr. Herman Haynes, Chairman (Smith Grove). Box 533
Forest City 28043
Mr. Tommy Tate (Adaville) Route 3, Box 178-A
Forest City 28043
Mr. David Jackson (Bethany) Route 3, Box 311-A
Forest City 28043

RESOLUTIONS COMMITTEE

Rev. Owen Duncan, Chairman (Liberty) Box 988
Ellenboro 28040
Rev. Francis Dobbins (Plainview). Route 2, Box 220
Ellenboro 28040
.....

SOCIAL CONCERNS COMMITTEE

..... Chairman,
.....
.....
Rev. Carl Street (Brotherhood Director). 119 Missouri Street
Spindale 28160
Rev. Earl Waters (Mission Committee Chairman). Route 1, Box 318
Bostic 28018

Mrs. Bobby Shytle (WMU) 1503 Church Street
 Forest City 28043
 Rev. Ray Hooper (Evangelism Committee Chairman) Route 1, Box 328-A
 Forest City 28043

THERMAL BELT BAPTIST YOUTH SHELTER

Mrs. Boyce Grindstaff (Forest City First) 927 West Main Street
 Forest City 28043
 Mrs. Michael O'Dell (Shiloh), Route 4, Box 49
 Rutherfordton 28139
 Mrs. Kenneth Brock Route 4, Box 111
 Forest City 28043

TEMPORARY COMMITTEES

CONSTITUTION UPDATING COMMITTEE

Rev. Philip Bailey, Chairman (Big Springs) Route 1, Box 194
 Ellenboro 28040
 Rev. W. A. Stroud (Cliffside) Box 366
 Cliffside 28024
 Dr. Ed Brown (Cane Creek) Route 2, Box 110-B
 Bostic 28018

ASSOCIATIONAL STUDY COMMITTEE

Rev. Joe Richards, Chairman (Sandy Mush) Route 5, Box 449
 Forest City 28043
 Rev. Earl Waters (Concord). Route 1, Box 318
 Bostic 28018
 Rev. Bobby Jones (Caroleen). Box 458
 Caroleen 28019
 Dr. Thomas Jenkins, Jr., (Forest City First) 301 West Main Street
 Forest City 28043
 Dr. Wayne Blackwood (Bethel) Box 633
 Ellenboro 28040
 Rev. Robert Haynes (Mt. Olivet) Route 1, Box 220
 Ellenboro 28040
 Rev. Chester Waters (Mt. Pleasant-R). Route 5, Box 90
 Forest City 28043

Pray for Associational Missions

EXECUTIVE BOARD MEMBERS

| | |
|--------------------------|--|
| Adaville | None |
| Alexander | Lloyd Bradley, Clark Hoyle |
| Bethel | Norris Gornto, Mrs. Norris Gornto |
| Bethany | Dan Huskey, Larry Robbins |
| Big Springs | Marty Beam, Hoyle Gold |
| Bostic First | Harry Grindstaff, Cecil Swink |
| Broad River | None |
| Calvary | Buford Lanier, Mrs. Buford Lanier |
| Campfield Memorial | Bill Greene, Grady Toney |
| Camp's Creek | Glenn Jackson, Joe Moore |
| Cane Creek | Mrs. Ben Anderson, Mrs. Mertha Wells |
| Caroleen | Jim Bruce |
| Chase | G. B. Bailey, Neal Sansing |
| Cliffside | W. F. Sisk, Mrs. W. F. Sisk |
| Concord | Furman Lowery, Jack Pitman |
| Corinth | Wilbur Martin, Russell Reep |
| Crestview | Wilbert Bright, John Taylor |
| Drury Dobbins | None |
| Fairview | Ronnie Powell, David Yelton |
| Faith | None |
| First Broad | Max Toney, Mrs. Max Toney |
| Florence | Mrs. Mack McKeithan, Virgil Webb |
| Floyd's Creek | Vernon Honeycutt, James Scruggs |
| Forest City First | Walter Boone, Caroline Jones |
| Forest Lake | Allen Hooper, Harry Jones |
| Gantt's Grove | Robert McKinney, Larry Whitener |
| Glenwood | Frank Coker |
| Goode's Creek | Mrs. Olema Henson, Mrs. Minnie Lee Honeycutt |
| Goode's Grove | None |
| Gray's Creek | Larry Dobbins, Francis Scavo |
| Harmon Street | Archie Holland, Jay Ruff |
| Harris First | A. F. Dedmon, Mallard Gibson |
| Haynes Memorial | Roy Piercy |
| Henrietta First | Max Green, Max Toney |
| Hick's Grove | T. B. Godfrey, Raymond West |
| High Shoal | Clinton Green, Ralph Padgett |
| Holly Springs | William Roberson, Clark Watkins |
| Lavonia | Lowell Ellis, Alpha McCraw |
| Liberty | Jerry Condrey, Don Jenkins |
| Mt. Harmony | Ronald Arrowood, Norris Gettys |
| Mt. Lebanon | Ray Deviney, Mrs. Ray Deviney |
| Mt. Olivet | Dr. Rupert Blanton, Bobby Rollins |
| Mt. Pleasant (C) | Mrs. Ruth Putman, Mrs. Ida Simmons |
| Mt. Pleasant (R) | James Roberson, Grady Wells |

| | |
|---------------------------|---|
| Mountain View | Johnny Goforth, E. N. Lovelace |
| New Bethel. | Bill Tate, Herman Tate |
| Pilgrim | Wilbur Craft, Claude Littlejohn |
| Piney Mountain. | Charles Padgett, James Padgett |
| Plainview | None |
| Pores Ford | None |
| Prospect | Haymond Jolley, John Wood |
| Race Path. | Mrs. Dot Baldwin, Mrs. Mary L. Whitaker |
| Riverside. | None |
| Sandy Level. | Lewis Lane, Mrs. Lewis Lane |
| Sandy Mush. | David Allen, Ben West |
| Sandy Run. | Bryant Devon, Evans Lovelace |
| Shiloh | Heber Cole, Darrell Gibson |
| Smith Grove. | Ken Haulk, Mrs. Ken Haulk |
| Spencer | Jennings Burgin |
| Sulphur Springs | Jim Henson, Bill Robbins |
| Temple. | C. E. Lynch, Mrs. C. E. Lynch |
| Trinity | Glenn Daves, Joe Greene |
| Victory. | Wayne Brooks, Johnny Limerick |
| Wall's. | Jack Ayers, Thomas Carter |
| Wilson. | Alton Thompson, Bea Thompson |

BUDGET ADOPTION DAY



Approving Our Ministries

CHURCH DIRECTORY

PASTORS
See Table A

ASSOCIATE PASTORS

Gray's Creek Pharis Bailey
Route 4, Box 160, Rutherfordton 28139
Pilgrim B.A. Cooper
620 Arlington Street, Forest City 28043

EDUCATIONAL DIRECTORS

Adaville C. Larry Cashatt
Route 2, Box 172, Forest City 28043
Bethel Carroll Kirby
P.O. Box 804, Ellenboro 28040
Cliffside. Mrs. Peggy Hamrick
P.O. Box 215, Cliffside 28024
Floyd's Creek Mrs. Helen Roach
Route 1, Box 265-G, Forest City 28043

SUNDAY SCHOOL DIRECTORS

See Table B

CHURCH TRAINING DIRECTORS

See Table C

MUSIC DIRECTORS

See Table D

WOMAN'S MISSIONARY UNION DIRECTORS

See Table E

BROTHERHOOD DIRECTORS

See Table F

TREASURERS

See Table G

CLERKS

See Table H

DEACON CHAIRMEN

See Table I

CHURCH SECRETARIES

| | | |
|------------------------------|--|-------|
| Adaville | Mrs. Kathy Alexander, 1109 E. Main, Spindale | 28160 |
| Alexander | | None |
| Bethany | Mrs. Max Bright, Rt. 4, Box 99, Forest City | 28043 |
| Bethel | Mrs. Virginia Forbes, Rt. 1, Box 482, Ellenboro | 28040 |
| Big Springs | Mrs. Jimmy Campbell, Rt. 1, Ellenboro | 28040 |
| Bostic First | Mrs. Jack Sheppard, 521 Flack Rd., Forest City | 28043 |
| Broad River | Mrs. Carlton Cash, Rt. 1, Box 227, Rutherfordton | 28139 |
| Calvary | Mrs. Marjorie Jones, Rt. 2, Mooresboro | 28114 |
| Campfield Memorial | Mrs. Bobby Gettys, Jr., Box 51, Ellenboro | 28040 |
| Camp's Creek | Mrs. A. C. McCraw, Rt. 1, Mooresboro | 28114 |
| Cane Creek | | None |
| Caroleen | Mrs. Mary Jolley, Box 458, Caroleen | 28019 |
| Chase | Mrs. Olema Holland, Rt. 5, Box 361-D, Forest City | 28043 |
| Cliffside | Mrs. Jim Cobb, Rt. 1, Box 499, Mooresboro | 28114 |
| Concord | Mrs. Sherry Allen, Box 363, Ellenboro | 28040 |
| Corinth | | None |
| Crestview | Mrs. James Davis, 109 Springfield Dr., Forest City | 28043 |
| Drury Dobbins | Mrs. Johnny Butler, Rt. 1, Ellenboro | 28040 |
| Fairview | Mr. H. G. Oates, Jr., Rt. 2, Box 666, Bostic | 28018 |
| Faith | Mr. Bobby McSwain, Rt. 4, Box 399, Forest City | 28043 |
| First Broad | Mrs. Ben Queen, Jr., Rt. 2, Box 828, Bostic | 28018 |
| Florence | Miss Martha McFarland, 213 Windover Dr., Forest City | 28043 |
| Floyd's Creek | Mrs. Charles Beam, Rt. 1, Box 361, Forest City | 28043 |
| Forest City First | Mrs. Frances Riddle, 301 W. Main St., Forest City | 28043 |
| Forest Lake | | None |
| Gantt's Grove | | None |
| Glenwood | Ms. Debbie Williams, Rt. 5, Box 16, Forest City | 28043 |
| Goode's Creek | Mr. Buddy Dobbins, Rt. 5, Box 425, Forest City | 28043 |
| Goode's Grove | Mrs. Sharon Shaw, Boiling Springs | 28017 |
| Gray's Creek | | None |
| Harmon Street | Mrs. Helen Edwards, 301 Bridges Dr., Forest City | 28043 |
| Harris First | Mrs. Jimmy Splawn, Rt. 6, Box 150, Rutherfordton | 28139 |
| Haynes Memorial | | None |
| Henrietta First | Mr. Ray Henson, P.O. Box 77 Henrietta | 28076 |
| Hick's Grove | Mrs. Lynn Botts, Rt. 2, Box 239, Mooresboro | 28114 |
| High Shoal | Mr. Clinton Green, Rt. 2, Box 424, Ellenboro | 28040 |
| Holly Springs | Mrs. Aulton Cole, Rt. 1, Box 149, Rutherfordton | 28139 |
| Lavonia | Mrs. Phyllis Harris, Rt. 2, Box 624, Gaffney, SC | 29340 |
| Liberty | | None |
| Mt. Harmony | Mrs. Earl Hoppes, Box 281, Bostic | 28018 |
| Mt. Lebanon | Mr. Travis McCurry, Rt. 1, Bostic | 28018 |
| Mt. Olivet | Kathy Neely, Rt. 1, Ellenboro | 28040 |
| Mt. Pleasant (C) | Mrs. Steve Hawkins, Rt. 1, Mooresboro | 28114 |
| Mt. Pleasant (R) | | None |
| Mountain View | Mrs. Blaine Norville, 402 Tenn St., Spindale | 28160 |

| | | |
|-----------------|--|-------|
| New Bethel | Miss Lucy Alexander, Rt. 1, Box 398, Forest City | 28043 |
| Pilgrim | Mrs. Pat Humphries, P.O. Box 163, Ellenboro | 28040 |
| Piney Mountain | Mr. Jackie Condrey, Rt. 2, Box 103, Ellenboro | 28040 |
| Plainview | Mrs. Virginia Dobbins, Rt. 2, Box 220, Ellenboro | 28040 |
| Pores Ford | Mrs. Dorothy Biggerstaff, Rt. 1, Box 1264, Rutherfordton | 28139 |
| Prospect | Mrs. Pat Barnes, Rt. 1, Box 318, Mooresboro | 28114 |
| Race Path | Mrs. Glenda Rogers, 903, W. McCall Rd., Forest City | 28043 |
| Riverside | Mr. Donald R. Spicer, Rt. 1, Box 715, Rutherfordton | 28139 |
| Sandy Level | Mrs. Dale Hammond, 607 Kent Drive Forest City | 28043 |
| Sandy Mush | Mrs. Jimmy Harris, Rt. 5, Box 449, Forest City | 28043 |
| Sandy Run | | None |
| Shiloh | Miss Lynn Cole, Rt. 3, Box 288, Forest City | 28043 |
| Smith Grove | Mrs. Mike Lancaster, Rt. 2, Box 643, Forest City | 28043 |
| Spencer | Mrs. Walter Murray, 207 Oak St., Spindale | 28160 |
| Sulphur Springs | Miss Kathy Flynn, Rt. 1, Forest City | 28043 |
| Temple | | None |
| Trinity | Mrs. Ed Beason, Rt. 2, Mooresboro | 28114 |
| Victory | Mrs. Donald Byars, Box 453, Caroleen | 28019 |
| Walls | Mrs. Betty Self, Rt. 1, Bostic | 28018 |
| Wilson | Mrs. Margaret Earley, Rt. 1, Box 52, Bostic | 28018 |

ORGANISTS/PIANISTS

| | | |
|-------------------|---|-------|
| Adaville | Ms. Lynn Carroll, Rt. 2, Box 352, Forest City | 28043 |
| Alexander | Mrs. R.J. Hogan, 57 S. Broadway St., Forest City | 28043 |
| Bethany | Mrs. Martha Humphries, Rt. 2, Box 341-A, Forest City | 28043 |
| Bethel | Mrs. Jean Tisdale, P.O. Box 248, Ellenboro | 28040 |
| Big Springs | Mrs. Robert Irvin, Rt. 1, Ellenboro | 28040 |
| Bostic First | Mrs. Jack Sheppard, 521 Flack Rd., Forest City | 28043 |
| Broad River | Ms. Pam Turner, Rt. 5, Forest City | 28043 |
| Calvary | Mrs. Sarah Bridges, Rt. 2, Mooresboro | 28114 |
| Campfield | Mrs. Mike Houser, Rt. 1, Box 505, Mooresboro | 28114 |
| Camp's Creek | Mrs. Harold Bradley, Rt. 1, Box 458, Gaffney, SC | 29340 |
| Cane Creek | Mrs. Everett Yelton, Rt. 1 Box 38, Union Mills | 28167 |
| Caroleen | Jeff Brooks, 20 Forest Hills Circle, Rutherfordton | 28139 |
| Chase | Mrs. Judy Strickland, Rt. 2, Ellenboro | 28040 |
| Cliffside | Mr. Jimmy Mason, Rt. 5, Box 149, Dixie Trail, Forest City | 28043 |
| Concord | Mrs. Roger Sneed, Rt. 2, Box 175-CC, Ellenboro | 28040 |
| Corinth | Mrs. Russell Reep, Rt. 3, Box 376, Forest City | 28043 |
| Crestview | Mrs. Cecil Vickers, Rt. 3, Box 319, Forest City | 24083 |
| Drury Dobbins | Mrs. Janie Doty, Rt. 1, Ellenboro | 28040 |
| Fairview | Mrs. Wayne Van Dyke, Rt. 1, Box 111-AA, Casar | 28020 |
| Faith | Mrs. Janis McSwain, Rt. 4, Box 399, Forest City | 28043 |
| First Broad | Mrs. Ben Queen, Jr., Rt. 2, Box 828, Bostic | 28018 |
| Florence | Miss Norma Jackson, 106 Sedgfield Dr., Forest City | 28043 |
| Floyd's Creek | Mrs. Jerry Morrow, Rt. 5, Box 431, Forest City | 28043 |
| Forest City First | Mrs. Pam Bovender, 301 W. Main St., Forest City | 28043 |

| | | |
|----------------------------|--|-------|
| Forest Lake | Geraldine Hooper, Rt. 1, Box 16-D, Union Mills | 28167 |
| Gantts Grove | Mrs. Carl Goode, Rt. 2, Mooresboro | 28114 |
| Glenwood | Julius Blanton, Rt. 1, Box 327-NN, Forest City | 28043 |
| Goodes Creek | Miss Angela Toney, Rt. 1, Box 249, Ellenboro | 28040 |
| Goodes Grove | Mrs. Geraldine Morrison, Rt. 1, Box 498, Mooresboro | 28114 |
| Gray's Creek | Mrs. Lee Ruppe, Rt. 4, Box 102, Rutherfordton | 28139 |
| Harmon Street | Sandy Wall, Box 125-A, Rutherfordton | 28139 |
| Harris First | Mrs. Oren Jenkins, Rt. 1, Box 758, Rutherfordton | 21839 |
| Haynes Memorial | Mrs. Sherill Womack, 207 Hall St., Forest City | 28043 |
| Henrietta First | Mrs. Shirley Toney, Rt. 1, Forest City | 28043 |
| Hicks Grove | Mrs. Lynn Botts, Rt. 2, Mooresboro | 28114 |
| High Shoals | Mrs. Troy Nix, Box 412, Henrietta | 28076 |
| Holly Springs | Mrs. Cleo Huntley, Rt. 1, Box 174, Rutherfordton | 28139 |
| Lavonia | None | |
| Liberty | Mrs. Carolyn Jenkins, P.O. Box 94, Ellenboro | 28040 |
| Mt. Harmony | Mrs. Norris Gettys, Rt. 1, Box 892, Bostic | 28018 |
| Mt. Lebanon | Mrs. Ed Green, Rt. 1, Bostic | 28018 |
| Mt. Olivet | Dr. Rupert N. Blanton, Rt. 1, Ellenboro | 28040 |
| Mt. Pleasant (C) | Mrs. John Hicks, Rt. 1, Mooresboro | 28114 |
| Mt. Pleasant (R) | Mrs. Kathy Melton, Rt. 1, Box 588, Forest City | 28043 |
| Mountain View | Mrs. Benny Toney, Rt. 2, Box 842, Bostic | 28018 |
| New Bethel | Mr. Keith Cantrell, Rt. 1, Box 387-X, Forest City | 28043 |
| Pilgrim | Miss Melissa Strickland, Rt. 2, Ellenboro | 28040 |
| Piney Mountain | Mr. Jackie Condrey, Rt. 2, Box 103, Ellenboro | 28040 |
| Plainview | Mrs. Pat Willis, Rt. 2, Ellenboro | 28040 |
| Pores Ford | Mrs. Herman Norville, Rt. 1, Box 1188, Rutherfordton | 28139 |
| Prospect | Mrs. Linda Powell, Rt. 1, Box 317, Mooresboro | 28114 |
| Race Path | Mrs. Webb Hunt, Jr., Box 488, Ellenboro | 28040 |
| Riverside | Miss Mary Randolph, Rt. 1, Chesnee, SC | 29323 |
| Sandy Level | Mrs. Dale Hammond 607 Kent Dr., Forest City | 28043 |
| Sandy Mush | Mr. Max Crawley, Rt. 2, Box 284, Forest City | 28043 |
| Sandy Run | Mrs. Charles Wall, Box 599, Mooresboro | 28114 |
| Shiloh | Mrs. Donice Ruppe, Rt. 4, Box 130, Rutherfordton | 28139 |
| Smith Grove | Miss Leigh Anna Haynes, Box 553, Forest City | 28043 |
| Spencer | Miss Melba Murphy, P.O. Box 811, Spindale | 28160 |
| Sulphur Springs | Mrs. Wendell Bailey, Rt. 1, Box 411, Forest City | 28043 |
| Temple | Mrs. James Doggett, P.O. Box 471 Henrietta | 28076 |
| Trinity | Mrs. Mike Edwards, Rt. 2, Mooresboro | 28114 |
| Victory | Mrs. Randy Johnson, P.O. Box 263, Rutherfordton | 28139 |
| Walls | Mrs. Freida Grant, Rt. 2, Bostic | 28018 |
| Wilson | Mrs. Margaret Earley, Rt. 1, Box 52, Bostic | 28018 |

EVANGELISM COMMITTEE CHAIRMEN

| | | |
|----------------------------|---|-------|
| Alexander | Mr. Lloyd Bradley, 15 Poplar St., Forest City | 28043 |
| Bethany | Mrs. Claude Pinnix, Rt. 5, Box 153, Forest City | 28043 |
| Mt. Pleasant (C) | Mrs. Ida Simmons, Rt. 1, Mooresboro | 28114 |

Bethany Kenneth Brock (I) Rt. 4, Forest City 28043
 Clarence Campbell (I) Rt. 3, Box 386-F, Forest City 28043
 Earl Cantrell (R) Rt. 4, Forest City 28043
 R.G. Melton (R) Rt. 1, Rutherfordton 28139

Bethel Harold Brown (R) (PI) P.O. Box 342, Ellenboro 28040

Campfield Memorial Odell Bridges (R) Rt. 1 Ellenboro 28040
 W.T. Luckadoo (R) (PI) Rt. 1, Box 428, Ellenboro 28040

Chase Lewis Hicks (R) Rt. 2, Box 18 Mooresboro 28114

Cliffside Harold J. Mason (R) (PI) (O) Rt. 5, Box 149, Forest City 28043

Concord Johnny Bridges (PI) Rt. 2, Box 167, Ellenboro 28040

Corinth Cecil Cothran, (R) Rt. 2, Box 833, Ellenboro 28040
 Otis J. Wheelhouse, Jr. (AW) Rt. 2, Box 99-A3, Ellenboro 28040

Crestview Bill Crowder (I) Rt. 2, Box 933-A, Forest City 28043
 Olen Kendrick (R) (PI), Box 652, Forest City 28043

First Broad T.R. Hunt (R) Rt. 2, Bostic 28018

Florence James E. Branch (R) 211 Countryside Dr., Forest City 28043
 W.V. Carroll (R) 101 Old Caroleen Rd., Forest City 28043

Forest City First Walter E. Boone (R) (PI) 805 E. Main St., Forest City 28043
 M.D. Blanton (R) 106 Sunnyside Ave., Forest City 28043

Glenwood Paul Bright (R) 1506 Spindale St., Spindale 28160

Goode's Creek Reid Parker (I) Henrietta 28076

Goode's Grove J.L. Sisk (R) Rt. 1, Box 206-A, Mooresboro 28114

Harmon Street Kenneth Bowen (PI), Rt. 5, Box 101-AA, Forest City 28043
 L.W. Cain (R) 809 Old Caroleen Rd., Forest City 28043
 Clarence Randloph (PI) Rt. 3, Box 502, Chesnee, SC 29323
 Jack Upton (PI), 511 Flack Rd., Forest City 28043

High Shoal Melvin Flynn (I) Rt. 2, Box 423-A, Ellenboro 28040

Holly Springs Brantley Carver (R) Rt. 1, Box 231, Forest City 28043
 Marion Duncan (R) (PI), Rt. 1, Box 380-A, Forest City 28043

Liberty Jyles Hall (R) (PI) Rt. 1, Box 398, Ellenboro 28040

Mt. Lebanon Ray Deviney (I), Box 602, Forest City 28043

Mt. Pleasant (C) Harold Deloizer (Address Unknown)
 Charles Hamrick, Rt. 1, Mooresboro 28114

Pilgrim Crawford M. Martin (I) Rt. 2, Box 317, Ellenboro 28040

Race Path Glenn Ballard, Rt 2, Box 478, Mooresboro 28114

Riverside Grady Randolph (I) Rt. 1, Chesnee, SC 29323

Sandy Level Ellis Daves (EP), 1834 Spindale St., Spindale 28160

Sandy Mush Billy Holland (R) (PI), 105 Florida Ave., Forest City 28043

Sandy Run W. G. Camp (R), P. O. Box 97, Mooresboro 28114
 Oscar Funderburke (R) (PI), Rt. 2, Box 439, Mooresboro 28114
 Carl Greene (R) (PI), Box 215, Mooresboro 28114

Shiloh R. L. Crawford, (R) Rt. 4, Box 48-C, Rutherfordton 28139
 A. N. Henderson (R) Rt. 3, Box 300, Forest City 28043
 A. C. Martin, (R), Rt. 4, Box 135, Rutherfordton 28139

Smith Grove Raymond Crook (I), Rt. 4, Box 341-C, Forest City 28043

Trinity Boyd Luckadoo (I), Rt. 2, Mooresboro 28114
 Ernest Arnold (R) (PI), Box 715 Boiling Springs 28017

MEDIA CENTER DIRECTORS

| | |
|------------------------------|--|
| Adaville | Mrs. Aileen Allen, Rt. 3, Box 41, Forest City 28043 |
| Alexander | Mrs. R. J. Hogan, 57 S. Broadway Ext., Forest City, NC 28043 |
| Bethany | Mrs. Glenn Anderson, Rt. 3, Forest City 28043 |
| Bethel | Mrs. Frances Hamrick, P.O. Box 222, Ellenboro 28040 |
| Big Springs | Miss Mary Gordon Elliott, Rt. 1, Ellenboro 28040 |
| Bostic First | Mrs. Sam Taylor, Box 255, Bostic 28018 |
| Broad River | None |
| Calvary | Mrs. Bryson Jones, Rt. 2, Mooresboro 28114 |
| Campfield Memorial | None |
| Camp's Creek | None |
| Cane Creek | None |
| Caroleen | Kathy Hines, Box 45, Cliffside 28024 |
| Chase | None |
| Cliffside | Mrs. Bill Jenkins, Box 551, Cliffside 28024 |
| Concord | Mrs. Sue McKeithan, Rt. 1, Box 357, Bostic 28018 |
| Corinth | Mrs. Steve McCurry, P.O. Box 6, Ellenboro 28040 |
| Crestview | Mrs. Jack Matheny, 116 Matheny St., Forest City 28043 |
| Drury Dobbins | None |
| Fairview | None |
| Faith | None |
| First Broad | None |
| Florence | Mrs. Clyde Harris, 1015 Church St., Forest City 28043 |
| Floyd's Creek | Mrs. Calvin Bradley, Rt. 1, Box 309-A, Forest City 28043 |
| Forest City First | Mrs. Ray Huskey, Rt. 4, Box 315, Forest City 28043 |
| Forest Lake | None |
| Gantt's Grove | None |
| Glenwood | None |
| Goode's Creek | None |
| Goode's Grove | None |
| Gray's Creek | Mrs. James Dobbins, Rt. 4, Box 96-A, Rutherfordton 28139 |
| Harmon Street | Mrs. Sonny Herring, 213 Countryside Dr., Forest City 28043 |
| Harris First | None |
| Haynes Memorial | None |
| Henrietta First | Mr. Ray Henson, P.O. Box 77, Henrietta 28076 |
| Hick's Grove | Miss Rebecca Atkinson, Rt. 2, Mooresboro 28114 |
| High Shoals | Mrs. Lonnie Craft, Rt. 1, Box 572, Forest City 28043 |
| Holly Springs | None |
| Lavonia | Mrs. Minnie Barnes, Rt. 1, Box 463, Mooresboro 28114 |
| Liberty | None |
| Mt. Harmony | Mrs. Bob Edwards, Rt. 2, Box 165, Bostic 18018 |
| Mt. Lebanon | Ms. Michelle Toms, Rt. 1, Bostic 28018 |
| Mt. Olivet | None |
| Mt. Pleasant (C) | Mrs. David Earls, Rt. 1, Mooresboro 28114 |
| Mt. Pleasant (R) | Mrs. Reba Smart, 813 Old Caroleen Rd., Forest City 28043 |
| Mountain View | None |

| | |
|-----------------|---|
| New Bethel | None |
| Pilgrim | None |
| Piney Mountain | None |
| Plainview | None |
| Pores Ford | None |
| Prospect | Mrs. Shirley Davis, Rt. 1, Box 146, Mooresboro 28114 |
| Race Path | Mrs. Earl Baldwin, Rt. 2, Box 467, Ellenboro 28040 |
| Riverside | None |
| Sandy Level | None |
| Sandy Mush | None |
| Sandy Run | Mrs. Karen Black, P.O. Box 313, Mooresboro 28114 |
| Shiloh | Mrs. Mary Hamrick, P.O. Box 223, Ellenboro 28040 |
| Smith Grove | Mrs. Bill Matheny, Rt. 4, Box 306, Forest City 28043 |
| Spencer | Mrs. Jerry McKeithan, 119 S. Woodland Ave., Forest City 28043 |
| Sulphur Springs | Ms. Kathy Flynn, Rt. 1, Box 420, Forest City 28043 |
| Temple | Mrs. Max Henson, P.O. Box 203, Henrietta 28076 |
| Trinity | Mrs. Thelma Beason, Rt. 2, Shelby 28150 |
| Victory | None |
| Walls | Mrs. Alan Cook, Rt. 2, Box 66, Ellenboro 28040 |
| Wilson | Mrs. Ethel Mayse, Rt. 2, Box 849, Forest City 28043 |

RECREATION DIRECTORS

| | |
|---------------|---|
| Camps Creek | Mrs. Lefoy Scruggs, Rt. 1, Mooresboro 28114 |
| Crestview | Mr. Bill Jones, Rt. 3, Box 352, Forest City 28043 |
| Forest Lake | Mr. Allen Hooper, Rt. 5, Box 231, Forest City 28043 |
| Goode's Creek | Mrs. Patricia Ingle, P.O. Box 385, Caroleen 28019 |
| Hick's Grove | Mr. Freddie Greene, Rt. 4, Chesnee 29323 |
| Mt. Lebanon | Mrs. Bobby Bowen, Rt. 1, Bostic 28018 |
| Pilgrim | Mrs. Frances Murray, Rt. 1, Box 210-B, Bostic 28018 |
| Plainview | Ms. Wanda Brooks, Rt. 2, Ellenboro 28040 |

STEWARDSHIP CHAIRMEN

| | |
|--------------|---|
| Alexander | Mr. Clark Hoyle, 17 Poplar St, Forest City 28043 |
| Bethany | Mr. Glenn Anderson, Rt. 3, Forest City 28043 |
| Bostic First | Mr. Fred G. Wright, P.O. Box 22, Bostic 28018 |
| Broad River | Mr. Reginald Shields, Rt. 1, Chesnee, SC 29323 |
| Caroleen | Mr. Edwin Holland, Box 575, Henrietta 28076 |
| Cliffside | Mr. Horton Landreth, Box 337, Cliffside 28024 |
| Concord | Mr. Nyal Harmon, Rt. 2, Ellenboro 28040 |
| Crestview | Mr. James Martin, 100 Mercury St, Forest City 28043 |
| First Broad | Mr. Max Toney, Rt. 2, Box 886, Bostic 28018 |
| Florence | Mr. Virgil Webb, Rt. 3, Box 151, Forest City 28043 |
| Forest Lake | Mr. Harry Jones, 203 McDaniel St, Forest City 28043 |
| Gray's Creek | Rev. Pharis Bailey, Rt. 4, Box 160, Rutherfordton 28139 |

Hick's Grove. Mrs. Loretta Hamrick, P.O. Box 146, Chesnee, SC 29323
 Lavonia. Mrs. Evelyn Ellis, Rt. 2, Box 634, Gaffney, SC 29340
 Mountain View. Mrs. Blaine Norville, 402 Tenn. St., Spindale 28160
 Pilgrim. Mr. Troy Murray, Rt. 1, Box 210-B, Bostic 28018
 Piney Mountain. Mr. Charles Padgett, Rt. 2, Box 25, Ellenboro 28040
 Prospect. Mr. John Wood., Rt. 1, Box 290, Mooresboro 28114
 Sandy Mush. Mr. Ben West, Rt. 5, Box 535, Forest City 28043
 Sandy Run. Mr. Don Greene, P. O. Box 125, Mooresboro 28114
 Spencer. Mr. Jim Robbins, 310 Dogwood Lane, Spindale 28160
 Temple. Mrs. Thelma Debrule, P.O. Box 543, Henrietta 28076
 Wilson. Mr. Roy Earley, Rt. 1, Box 52, Bostic 28018

YOUTH MINISTRIES DIRECTORS

Adaville. Rev. Larry Cashatt, Rt. 2, Box 172, Forest City 28043
 Alexander. Mrs. Joe Bradley, 506 Clay St., Forest City 28043
 Camp's Creek. Mrs. Rodney Edmonson, Rt. 1, Box 385, Mooresboro 28114
 Caroleen. Rev. Bobby Jones, P.O. Box 458, Caroleen 28019
 Crestview. Mr. Mike Bureson, Rt. 3, Box 328-A, Forest City 28043
 Florence. Mr. Curt Frederick, 207 S. Broadway, Forest City 28043
 Floyd's Creek. Mrs. Helen Roach, Rt. 1, Box 265-G, Forest City 28043
 Forest City First. Rev. Tony Spencer, 301 W. Main St., Forest City 28043
 Lavonia. Mr. Craig Halford, Apt. D-20, Juniper Terrace, Shelby 28150
 Pilgrim. Mrs. Frances Murray, Rt. 1, Box 210-B, Bostic 28018
 Race Path. Rev. J. Charles Cabaniss, P.O. Box 626, Ellenboro 28040
 Sulphur Springs. Rev. Wayne Collis, Rt. 1, Box 86, Ellenboro 28040



CONSTITUTION
OF THE SANDY RUN BAPTIST ASSOCIATION
AMENDED 1976

ARTICLE I - NAME

This body shall be known as the Sandy Run Baptist Association.

ARTICLE II - DEFINITION AND FUNCTION

Section 1. Definition: The Association is the local, cooperating, Baptist churches in fellowship on mission in their setting.

Section 2. Function: The Association, working through the Associational Officers, consultants, and workers, provides assistance to churches by:

- A. Providing activities for increasing cooperation and harmony among the churches.
- B. Providing church leadership training opportunities.
- C. Providing program interpretation of the Southern Baptist Convention and State Baptist Convention emphasis to the churches.
- D. Providing assistance in starting and strengthening local church programs.
- E. Providing special assistance to churches in crisis situations.
- F. Providing programs for fostering unity of faith and practice.
- G. Providing programs of representative mission work.

ARTICLE III - MEMBERSHIP

Section 1. The Association shall be composed of regularly constituted Baptist Churches in cooperating fellowship with the Association, State and Southern Baptist Conventions and follows the teachings of the New Testament as set forth in the Baptist "Faith and Message" as adopted by the Southern Baptist Convention May 9, 1963.

Section 2. Receiving Members.

- A. The Association shall be the sole judge of its membership and may receive or reject churches applying for membership at its pleasure.
- B. The churches so received shall agree to come under the watchcare of the Association for a period of one year. At the close of the watchcare period, the church shall be presented for full membership to the Association during the Annual Session. Membership approval is a majority vote of the registered messengers voting.
- C. The watchcare period shall be used to determine if the church is in compliance with Article III, Section 1. The watchcare period shall be a ministry of the Missions Committee.

Section 3. Dissolving Relationships.

- A. Any Church may withdraw from fellowship with the Association at its pleasure.
- B. The Association may, at any time, dissolve fellowship with any church that fails to comply with Article III, Section 1. Cooperating fellowship is defined as:
 - a. Filing an annual report letter with the Association.
 - b. Being missionary in practice. The support of the causes fostered by the denomination at large and of the Association in particular shall be the test of each church as a missionary body.
- C. The Executive Board shall direct the Missions Committee to investigate charges made against a local church. Final action shall not be taken until a report from the Missions Committee is received indicating some deviating practice(s) and the Executive Board has made a consistent and earnest effort to reclaim said church.
 - 1. The Pastor/Church Relations Committee will be assigned the responsibility of making this consistent and earnest effort which the Executive Board shall set forth in detail at that time.
 - 2. The offending church shall be furnished a written statement of the charges lodged against her and the findings of the Pastor/Church Relations Committee and will be given 30 days to respond to these charges before final action is taken.
 - 3. If the intent of the church is noncompliance with Article III, Section 1, the Executive Board shall determine that the church has been withdrawn from fellowship and the Associational records so noted.

Section 4. Reinstating Churches.

If at some future date a church desires to reinstate fellowship after dissolving the relationship under Article III, Section 3, application shall be made by the church to the Missions Committee and follow the procedures set forth in Article III, Section 2.

ARTICLE IV - MEETINGS

Section 1. Annual Meeting.

- A. The Association shall meet in annual session in October of each year. Special meetings may be called by the Executive Board provided two weeks written notice is given to the member churches.
- B. Church Representation.

Each church shall be entitled to be represented by her pastor and three representatives elected by the church. Churches with more than 100 members shall be entitled to an additional representative for each additional 100 members or fraction thereof, with a maximum number of 10.
- C. Seating A Disputed Delegation.

In the case of internal dissension within a church and two parties come to the annual meeting, each claiming to represent the church, neither party shall be seated as representatives until the question is decided as to which party is in union with the Association.

- 1. This question shall be given priority at the first scheduled business session on the program.

2. The decision to seat will be made by a majority of the registered representatives voting.

Section 2. Executive Board Meetings.

The Executive Board shall act for the Association in the interim between Associational sessions — either annual or called.

A. Meetings.

This body shall hold four quarterly meetings and other meetings as necessary.

B. Membership.

Each church shall be represented on the Executive Board by her pastor and two elected representatives.

ARTICLE V - ASSOCIATIONAL YEAR

Section 1. Operational Year

The Associational year shall begin October 1, of each year and close September 30 of the following year.

In the interim period between the close of the Associational year and the approval by the annual session of the new budget, the Association shall operate on the previous budget conditions. All staff and personnel raises shall be retroactive to the first day of October.

ARTICLE VI - OFFICERS AND DUTIES

Section 1. Associational Officers.

The officers of the Association shall be: the Moderator, the Vice-Moderator; Parliamentarian; Historian, Library President; Music Director, the Program Directors (Sunday School, Church Training, Brotherhood, and Woman's Missionary Union); Trustees and the Director of Missions.

Section 2. Election of Officers

- A. These officers shall be elected on the first day of the Annual Meeting for a term of one year, unless otherwise provided for in the Constitution. A majority vote of the registered representatives voting shall constitute election.
- B. These officers shall be nominated by the Nominating Committee, unless otherwise provided for in the Constitution. This Committee shall enlist these officers in accordance with Article VIII, Section 4, E.
- C. The Associational WMU leaders will be nominated at the WMU Annual Meeting following that organization's election policy. These nominations shall be referred to the Nomination Committee for presentation to the Association at the Annual Session.
- D. The elected officer may serve more than one consecutive year unless otherwise specified.

Section 3. Duties.

A. Moderator:

1. The Moderator shall be the presiding officer of the Associational annual, called, and Executive Board meetings.

2. The Moderator shall serve as president of the Associational Executive Board and shall be an ex-officio member of all committees.
 3. The Moderator shall work closely with the Director of Missions in seeking to accomplish the program of the Association.
 4. The term of the office shall not exceed more than two (2) consecutive years.
 5. In the event that the office of Moderator is vacated, the Vice-Moderator shall assume the office of Moderator. (See Article VI, Section 3, B, 6).
 6. In the event that the office of Director of Missions is vacated, the Moderator shall assume the duties of Director, while retaining the duties of Moderator, until such time as a new Director is elected or an interim Director is appointed by the Executive Board.
- B. Vice-Moderator:
1. The Vice-Moderator shall serve as vice-president of the Associational Executive Board.
 2. The Vice-Moderator shall preside at all Associational meetings in the absence of or at the pleasure of the Moderator.
 3. The Vice-Moderator shall serve as Chairman of the Finance Committee.
 4. The Vice-Moderator shall be an advisor to the Associational Treasurer and shall counter sign all checks.
 5. The term of office for the Vice-Moderator shall not exceed more than two consecutive years.
 6. The Vice-Moderator, in the event that the office of the Moderator is vacated, shall assume the office of Moderator and shall serve as Moderator until the close of the next Annual Session of the Association, while retaining the duties of the Vice-Moderator until a Vice-Moderator is elected at the next Executive Board Meeting or the Annual Session, whichever occurs first.
 7. In the event that the office of Vice-Moderator is vacated for reasons other than set forth in Article VI, Section 3, B, 6, the Parliamentarian shall assume the duties of the Vice-Moderator. (See Article IV, 3, D, 3)
- C. Trustees:
1. The Trustees shall be three in number.
 2. The Trustees shall serve terms of three consecutive years with one-third elected each year.
 3. The Trustees shall hold title to all properties owned by the Association. No conveyance of deed of trust shall be executed affecting the title of said property except upon the instruction of the Annual Session or the Executive Board.
- D. Parliamentarian:
1. The Parliamentarian shall advise and assist the Moderator and the Association with respect to all matters involving proper parliamentary procedure.
 2. Robert's Rules of Order shall be the procedures followed.
 3. In the event that the office of Vice-Moderator shall be vacated for

reasons other than set forth in Article IV, Section 3, B, 6, the Parliamentarian shall assume the duties of the Vice-Moderator until the close of the next Annual Session of the Association, while retaining the duties of Parliamentarian until a Parliamentarian is elected at the Executive Board Meeting or Annual Session, whichever occurs first.

E. Historian:

The Historian shall record and keep a record of such items as would be of historical value and interest to the Association. The Historian shall maintain a file of Associational Annuals. The Historian will work closely with and be supervised by the Director of Missions.

F. Library President:

The Library President shall provide assistance to the churches in establishing and maintaining church libraries, training librarians, and disseminating the latest methods of library science. The Library President will work closely with and be supervised by the Director of Missions.

G. Music Director:

The Music Director shall be responsible for all the music presented at Associational functions. The Music Director will work closely with and be supervised by the Director of Missions.

H. Program Directors:

1. Sunday School Director:

The Sunday School Director is responsible for the Associational Sunday School Program. The Director will work closely with and be supervised by the Director of Missions.

2. Church Training Director:

The Church Training Director is responsible for the Associational Church Training Program. This Director shall work closely with and be supervised by the Director of Missions.

3. The Brotherhood Director:

The Brotherhood Director is responsible for the Associational Brotherhood Program. This Director shall work closely with and be supervised by the Director of Missions.

4. The Woman's Missionary Union Director:

The WMU Director is responsible for the Associational WMU Program. This Director shall work closely with and be supervised by the Director of Missions.

I. Director of Missions:

The Director of Missions is responsible for the supervision of the Associational Program. See Article VII for details of duties.

J. Other offices may be added when needed and properly elected.

Section 4. Program Consultants and Other Workers:

Program Consultants and other workers will be added as needed. These workers shall be selected by the Program Director and the Director of Missions and submitted to the Nominating Committee for Presentation to the Association for election.

Section 5. Associational Representatives:

Associational representatives will be elected for the following institutions and agencies.

- A. Baptist Children's Homes of North Carolina, Inc.
- B. Baptist Hospital, Inc.
- C. Baptist Literature (Biblical Recorder)
- D. Cooperative Program.
- E. North Carolina Baptist Homes, Inc.
- F. Other representatives (such as the American Bible Society, Annuity Board, North Carolina Baptist Foundation, etc.) may be added when deemed necessary and properly elected.

ARTICLE VII - DIRECTOR OF MISSIONS AND ASSOCIATIONAL STAFF AND PERSONNEL

Section 1. Director of Missions:

- A. Call: upon election by the Association, the Director shall hold office for an indefinite period; with retirement at age 65, retirement to take effect upon December 31 of the year he reaches retirement age.
- B. Election: A search committee, appointed by the Moderator, with the approval of the Executive Board, shall seek out a suitable person as Director, and shall place this person's name in nomination as Director to the Association at the Annual Session or at a special called meeting of the Association, for this purpose. Nominations will not be allowed from the floor at this time. The Moderator shall call for the vote in an appropriate manner. A majority vote of the registered representatives voting shall constitute a call.
- C. Duties:
 1. The Director shall be the administrative officer of the Association and shall be an ex-officio member of all associational committees.
 2. The Director is responsible for the on-going work and program of the Association.
 3. The Director is responsible for the supervision of all associational staff and personnel.
 4. The Director's position description shall be set forth as an Executive Board directive and subject to change by the vote of that body.
 5. The Executive Committee shall work with the Director as set forth under Article VIII.

Section 2. Associational Staff and Personnel:

- A. Employment:
 1. The Association shall employ such staff as necessary to carry out the various phases of the Association's program efficiently and effectively.
 2. The Director of Missions shall develop a job description for each of the paid personnel of the Association and office procedures for the oper-

ation of the Associational Office.

B. Office Secretary:

1. The office Secretary shall be employed on a permanent basis following the procedure of employment set forth by Article VIII, Section 4, A, 3.
2. The duties shall be set forth by a job description (Article VII, Section 2, A, 2).
3. The Secretary shall also act as the Clerk of the Association.

C. Treasurer:

1. The Treasurer shall be employed on a permanent basis following the procedure of employment set forth by Article VIII, Section 4, A, 3.
2. The duties shall be set forth by a job description (Article VII, Section 2, A, 2).

ARTICLE VIII - ASSOCIATIONAL EXECUTIVE BOARD

Section 1. Make up.

The Associational Executive Board shall be composed of the Officers of the Association, each pastor and two representatives of each church that is a member of the Association. The Moderator shall serve as chairman and the Director shall be an ex-officio member.

Section 2. Duties.

- A. This body shall act for the Association in the interim between annual meetings.
- B. The Executive Board shall carry out the policies and will of the Association.
- C. The Executive Board shall hold four quarterly meetings and as many other called meetings as is necessary to transact the business of the Association. Called meetings may be scheduled by either the Moderator or the Director.

Section 3. Committees.

A. Standing Committees.

1. The Executive Board shall elect such standing committees as may be deemed necessary to carry out the various phases of the program of the Association efficiently and effectively.
2. The standing committees shall include: the Executive, the Finance, the Properties, the Social Concerns, Nominating, Program, Associational Council, Missions, Place and Preacher, Resolutions, Evangelism, Ordination, Pastor/Church Relations, Memorial and Dedication.

B. Temporary Committees.

A committee may be elected or appointed at any time to perform temporary functions. The Executive Board shall determine when these duties have been performed and dismiss the committee.

Section 4. Committee Duties.

A. The Executive Committee.

1. This Committee shall be composed of the Moderator, who shall serve as

Chairman; the Vice-Moderator; and the Chairmen of the Missions, Evangelism, and Nominating Committees; and two at-large members selected by vote from the Executive Board.

2. This Committee shall meet upon the call of the Chairman and/or the Director.
 3. This Committee shall initiate and recommend matters concerning business management and approve the employment of all Associational staff personnel.
 4. This Committee shall give guidance and assistance to the Director in formulating and promoting the general work of the Association.
- B. The Finance Committee.
1. This Committee shall include the Vice-Moderator, the Treasurer, Chairman of the Properties Committee, and the Program Directors.
 2. The Vice-Moderator shall serve as chairman.
 3. This Committee is charged with promoting stewardship emphasis in the Association.
 4. This Committee shall plan an annual budget for the Association and present it for approval to the Executive Board at the Executive Board meeting prior to the Annual Meeting.
 5. This Committee shall provide annually for the audit of the financial records and report the condition of these records to the Executive Board.
 6. This Committee shall keep the Executive Board informed as to the financial condition of the Association.
- C. The Properties Committee.
1. This committee shall be composed of 5 members which shall include: 3 at large members, nominated by the Nominating committee, one of these nominated as Chairman; the Chairman of the Trustees and the Finance Committee Chairman.
 2. This Committee shall correlate all recommendations coming to the Executive Board relating in any manner to the physical properties held by the Association. This will include any buildings and grounds that may be acquired by the Association, the present office, insurance on the office and equipment, office equipment, and long-range planning for the development of Association properties and equipment.
 3. This Committee is to make such recommendations as it may find necessary relative to the physical properties of the Association to the Executive Board for action.
- D. Social Concerns Committee.
1. This Committee shall be composed of 7 members which shall include: 3 at large members, nominated by the Nominating Committee, one of these nominated as Chairman; the Brotherhood Director; the WMU Director; and the Chairman of the Missions and Evangelism Committees.
 2. This Committee shall survey the needs of the community, social, physical, ethical, and moral and make recommendations to the Executive Board related to their findings. The areas of interest for this committee

shall include alcohol, drugs, crime, delinquency, gambling, race-relations, salacious literature, the poor, politics, the aged, and others as directed by the Executive Board.

E. Nominating Committee.

1. This Committee shall have 5 members. The Director of Missions shall meet with this Committee.
2. This Committee shall bring a report to the Annual Meeting of the Association nominating: the Associational Officers, Representatives of Institutions and Agencies, Associational Committees, and Associational Program Leadership, except in those instances as may be specified otherwise by the Constitution.
3. This Committee shall present nominations to the Executive Board to fill the vacancies of any of these offices, as set forth in Item 2 above, if vacancies occur in these offices between Annual Sessions, unless otherwise provided for by the Constitution.

F. Program/Registration Committee.

1. This Committee shall be composed of three members who shall serve three years. One-third to be elected annually. The one rotating off shall serve as Chairman.
2. This Committee shall arrange the program for the Annual Associational Meeting.
3. This Committee shall work closely with the Director of Missions in planning the Annual Meeting schedule and scheduling speakers.
4. The program shall be completed no later than thirty days prior to the Annual Meeting.
5. This Committee shall act as the Registration Committee on the days of the Annual Meeting. A report of the number of messengers and visitors shall be made to the Annual Meeting.

G. Associational Council.

1. This Committee shall be composed of the Program Directors and the Director of Missions, who shall act as Chairman.
2. This Committee shall plan and schedule the program work of the Association.
3. This Committee shall prepare a calendar of activities, based on the Associational year, in a manner that will assure the most effective coordination of the Association's effort and present this calendar for adoption at the Executive Board meeting prior to the Annual Meeting.
4. This Committee shall meet at the call of the Director of Missions.

H. Missions Committee.

1. This Committee shall be composed of at least 5 members with at least one member being an active pastor.
2. This Committee will continually survey the community to determine what, if any, mission activities may be met through the cooperative efforts of the churches and to report their findings in writing to the Executive Board.
3. All mission activities, such as Mission Vacation Bible School, Fellow-

ship Bible Classes, starting new Sunday Schools and churches, migrant workers, resort ministries, and others shall be under the supervision of this Committee as directed by the Executive Board.

4. This Committee shall be responsible for the enforcement of Article III, Section 2 and 3.
 - a. All applications for churches seeking fellowship with this Association will be processed by this Committee and their findings and recommendations for acceptance or rejection of a church shall be made to the Executive Board.
 - b. This Committee shall oversee the watchcare period of a church seeking and approved for membership.
 - c. This Committee shall investigate all charges made against member churches that may be in violation of Article III, as directed by the Executive Board.
- I. Pastor/Church Relations Committee.
 1. This Committee shall be composed of the Director of Missions, two lay persons and two pastors.
 2. The Committee shall meet at the call of the Director of Missions.
 3. This Committee shall act as a mediating and advisory body to a church and/or pastor in the event of a misunderstanding and/or a breakdown in communication between said church and pastor.
 4. As a source of mediation, this Committee shall reach no public decision. The Committee shall act as mediator only when its services are desired and requested by an officer of the church and/or the pastor. The Committee Members shall not act individually except as directed by the Committee.
 5. The Director of Missions, upon receipt of information that a crisis situation exists in a church, may request a discrete inquiry be made, at which time if a serious condition is determined to exist, suggest to the parties the availableness of this Committee, reminding the church and pastor of this Committee's service.
 6. This Committee shall have the responsibility of acting under the provisions of Article III, Section 3 and 4 as directed by the Executive Board.
- J. Evangelism Committee.
 1. This Committee shall be composed of five members.
 2. This Committee shall direct and promote a perpetual program and spirit of evangelism throughout the Association.
 3. This Committee shall be responsible for all Associational-wide evangelistic activities. The Executive Board shall define what activities shall be considered evangelistic.
- K. Ordination Committee.
 1. This Committee shall be composed of three members. One shall serve as chairman and the others shall be recording secretaries.
 2. This Committee shall, upon request of a local church, arrange and conduct an ordination council for a candidate for the gospel ministry or the deaconship.

3. The Ordination Council shall be composed of this Committee, all pastors and deacons of the churches of the Association.
 4. The Chairman of this Committee shall moderate the Council examination.
 5. This Committee shall report the Council's proceedings to the Associational office in writing. This report will include the recommendation of the Council. This recommendation will then be composed into a letter which will be sent to the church representing the Association's recommendation to that church.
 6. The recommendation of the Association is not binding upon the local church. The church will act on the recommendation as it desires. If the church action is considered in violation of Article III, this committee will so report to the Executive Board for action.
 7. This Committee shall conduct the Council examination in accordance with the Executive Board's guidelines.
- L. Place and Preacher Committee:
1. This Committee shall be composed of three members.
 2. This Committee shall determine the meeting place of the Annual Associational Meeting following the administrative procedure set forth by the Executive Board.
 3. This Committee shall select the speaker and alternate speaker for the Annual Associational sermon following the administrative procedures set forth by the Executive Board.
- M. Memorial Committee.
1. This Committee shall be composed of three members.
 2. This Committee shall plan and present at the Annual Meeting, a memorial service honoring church members who have departed this life during the previous Associational year.
- N. Dedication Committee.
1. This Committee shall be composed of five members, with three required to form a quorum.
 2. This Committee shall select for recommendation to the Executive Board, persons (living or deceased, pastors and/or church staff, Associational or denominational workers) who have distinguished themselves by service to the Association and are considered worthy to be honored by the Association.
 3. This Committee is to report to the Executive Board no later than the meeting prior to the Annual Meeting a written report which shall include:
 - a. the name(s) of the person(s)
 - b. an account of the work felt to be significant
 - c. a suggested method of honoring the person(s)
 - d. or a report stating no one should be considered this year.
- O. Resolutions Committee.
1. This Committee shall be composed of three members.
 2. This Committee will function during the Annual Session of the Association.

3. Resolutions for associational approval will be made to the association on the first day and referred to this Committee for study and report back on the second day of the Annual Meeting. Those who plan to present resolutions to the Association are urged to present these to the Resolution Committee in writing prior to the first meeting day if possible.
4. This Committee will give each resolution careful consideration and act on each in a suitable manner which shall include the privilege of:
 - a. rewording the original statement
 - b. drafting a substitute resolution
 - c. requesting a study be made before action is taken by the Association.
5. A resolution may be introduced to the Association on the second day without going through the Resolutions Committee provided this presentation action is approved by two-thirds of the representatives present and voting:
6. This Committee will also originate resolutions of appropriate nature and present these along with other resolutions to the Annual Session.

Section 5. The various committees shall meet at the call of the committee chairman, or the Moderator, or the Director of Missions, or as specifically set forth in the Constitution.

Section 6. The various committees may request additional members be added to their committees for specific purposes. The Moderator shall make these additional placements of personnel from the Executive Board.

ARTICLE IX — AMENDMENTS

This constitution may be amended at the annual meeting of the Association by a two-thirds vote of the majority of the registered representatives voting on the second day of the Annual Meeting, at a time provided for by the Program Committee, provided the proposed amendment has been presented to the Executive Board, in writing, thirty days prior to the Annual Meeting, and provided the proposed amendment is read to the Association on the first day of the Annual Meeting.

TOGETHER we can do things
you can't do alone



**WE ARE WORKERS TOGETHER,
AND WE ARE WINNING!**

**PROCEEDINGS
OF THE
SANDY RUN BAPTIST ASSOCIATION
NINETY-FIFTH ANNUAL SESSION**

**Monday, October 29, 1984
Cliffside Baptist Church, Cliffside, N. C.**

1. The Ninety-Fifth Annual Session of the Sandy Run Baptist Association met with the Cliffside Baptist Church, Cliffside, North Carolina, Monday, October 29, 1984, opening at 6:30 p.m., with the registration of representatives and guests.

2. The meeting was opened with a Call to Worship from the Responsive Readings in the hymn book, led by Mr. Curt Frederick, Minister of Music and Youth, Florence Baptist Church. The responsive reading was "Invitation to Praise" using Psalms 100: 1-5; 67: 3-7.

3. Mrs. Peggy Hamrick, Minister of Music and Education, Cliffside Baptist Church, then led the congregation in the opening hymn, "I've Found a Friend, oh, Such a Friend."

4. Reverend A. Graham Brooks, pastor, First Broad Church and Moderator of the Association, called the meeting to order and welcomed everyone to the Ninety-Fifth Annual Session.

5. Reverend William A. Stroud, pastor of the host church, welcomed everyone to Cliffside Church.

6. Reverend Raymond Byrd, pastor, Hick's Grove Church, brought the devotion using selected verses in Acts 5:29-42, and Philipians 1:12ff. He then led in prayer.

7. The Parliamentarian, Reverend Philip D. Bailey, pastor, Big Springs Church, moved that those messengers who were registered in this session and in the following session be constituted as the Ninety-Fifth Annual Session for the transaction of business. Motion was seconded and carried.

8. Reverend David A. Jones, pastor, Gray's Creek Church, and Chairman of the Program-Registration Committee, presented the following agenda to the session and moved for its adoption as the program for the Ninety-Fifth Annual Session. Motion was seconded and carried.

FIRST SESSION

**MONDAY, OCTOBER 29, 1984
CLIFFSIDE BAPTIST CHURCH
CLIFFSIDE, NORTH CAROLINA**

6:30 p.m. REGISTRATION

6:45 p.m. DEVOTIONAL PERIOD

Call to Worship

- Hymn: 261 "I've Found A Friend". Mrs. Peggy Hamrick
- Call to Order Rev. A. Graham Brooks

- Welcome to the 95th Annual Session Rev. A Graham Brooks
 - Welcome to the Cliffside Baptist Church Rev. William A. Stroud
 - Devotional Thought and Prayer. Rev. Raymond Byrd
- 7:00 p.m. PARLIAMENTARIAN'S CALL TO CONSTITUTE THE
95TH ANNUAL SESSION. Rev. Philip Bailey
- 7:03 p.m. PRESENTATION OF THE
ANNUAL PROGRAM AGENDA. Rev. David A. Jones
- 7:05 p.m. INTRODUCTION OF NEW
CHURCH PERSONNEL. Rev. Philip Bailey
- 7:10 p.m. BUSINESS SESSION
- Dedication Committee. Rev. Broughton M. Strickland
 - Resolutions Committee Rev. Otis J. Wheelhouse
 - Finance Committee Rev. Philip Bailey
Financial Report
Proposed Budget
 - Nominating Committee. Mrs. James Davis
 - Miscellaneous Business
- 7:30 p.m. HYMN MEDLEY. Mr. Curt Frederick
- 7:35 p.m. PROGRAM REPORTS
- Woman's Missionary Union. Mrs. Bobby Shytle
 - Brotherhood Program Rev. Carl Street
 - Music Program Mr. Curt Frederick
- 8:00 p.m. CHARTERED BUS TO THE SBC. Rev. Ronald McSwain
- 8:05 p.m. REGISTRATION REPORT. Rev. David A. Jones
- 8:08 p.m. YOKEFELLOW MINISTRIES Ms. Sylvia Mitchell
- 8:18 p.m. GOLD HILL BAPTIST ASSOCIATION. Rev. Howard T. Dodd
- 8:28 p.m. ANNUITY BOARD AND
BAPTIST COLLEGES Dr. Garland Hendricks
- 8:48 p.m. WORSHIP PERIOD
- Hymn: 20 "O Worship the King". Mrs. Peggy Hamrick
 - Reading of the Scripture
 - Anthem: "Take My Life, Lead Me Lord" Rev. Bobby Jones
Associational Choir
 - Moderator's Address. Rev. A. Graham Brooks
- ADJOURN TO THE CONCORD BAPTIST CHURCH

SECOND SESSION

TUESDAY, OCTOBER 30, 1984
CONCORD BAPTIST CHURCH
BOSTIC, NORTH CAROLINA

- 6:30 p.m. REGISTRATION
- 6:45 p.m. DEVOTIONAL PERIOD
- Call to Worship
 - Hymn: 349 "I Am Thine, O Lord"
 - Welcome to the 95th Annual Session Rev. A. Graham Brooks

- Welcome to the Concord Baptist Church Rev. Earl Waters
 - Devotional Thought and Prayer Rev. Lee Causby
- 7:00 p.m. INTRODUCTION OF NEW
CHURCH PERSONNEL. Rev. Philip Bailey
- 7:05 p.m. MEMORIAL SERVICE
- 7:15 p.m. DIRECTOR OF MISSIONS' ADDRESS . . . Rev. Otis J. Wheelhouse, Jr.
- 7:35 p.m. HYMN MEDLEY. Mr. Curt Frederick
- 7:40 p.m. BUSINESS SESSION
- Dedication Committee Rev. Broughton M. Strickland
 - Finance Committee Rev. Philip Bailey
 - Place and Preacher Committee. Rev. David A. Jones
 - Election of Moderator
and Vice-Moderator Rev. Otis J. Wheelhouse, Jr.
 - Miscellaneous Business
- 8:00 p.m. INSTITUTIONAL REPORTS
- Annuity Board
 - Biblical Recorder Rev. Van Carroll
 - Thermal Belt Baptist Youth Shelter. Mr. Oscar Dodson
 - Cooperative Program. Rev. Eugene Passmore
 - Other Reports
- 8:30 p.m. CHARTERED BUS TO THE SBC. Rev. Ronald McSwain
- 8:35 p.m. REGISTRATION REPORT. Rev. David A. Jones
- 8:38 p.m. WORSHIP PERIOD
- Hymn: 132 "All Hail the Power of Jesus' Name
 - Scripture Reading Rev. Ronald McSwain
 - Solo: "I'll Tell It Now" Mr. Curt Frederick
 - Annual Sermon Rev. Broughton M. Strickland
- 9:20 p.m. SPECIAL AWARDS
AND RECOGNITIONS Rev. Otis J. Wheelhouse, Jr.
- ADJOURN

9. Reverend Philip Bailey, pastor, Big Springs Church and Vice Moderator of the association, introduced the new pastors in the association present at this session. Pastors recognized were: Dr. Jesse T. Yarbrough, Caroleen; Reverend L. Chester Waters, Mt. Pleasant (R); Reverend W. Earl Waters, Concord; Reverend C. Wayne Revisky, Glenwood; Reverend J. Oliver, High Shoals; Dr. F. Thomas Jenkins, Jr., Forest City First; and Reverend Robert F. Toney, Camp's Creek. Reverend Bailey formally welcomed these new pastors into the association saying, "We look forward to serving the Lord together."

10. The Moderator called the association into its first business session:
A. Dedication Committee: Reverend B. M. Strickland, pastor, Broad River Church and chairman of this committee, moved that the 1984 Annual Minute Book be dedicated in the name of Mrs. Billy V. (Carolyn) Hardin and in memoriam to the Reverend W., Melvin Owens. Reverend Strickland asked the congregation to stand in honor of Reverend Owens, stating that he had been faithful unto death. He then led in prayer. Reverend Strickland indicated that this committee was still open to receive other nominations, if desired, for the

dedication of the minutes. The vote on this recommendation would be taken on the following evening.

B. Resolutions Committee: The Director of Missions, Reverend Otis J. Wheelhouse, Jr., referred to the procedures for making resolutions, as presented in the Advance Book of Reports, and urged that any resolutions to be made be turned in as quickly as possible.

C. Finance Committee: Reverend Philip Bailey, chairman of this committee, presented the Finance Committee report which was accepted. Our budget adopted last year called for \$57,000. Receipts from the churches were under budget. He urged the churches to reconsider what we are doing for the support of our association. Reverend Bailey commented on the good response we had on our appeal for aid to Reverend Guy Cabaniss. He then presented the proposed budget for 1984-85. This was given as information with the vote coming the following evening.

D. Miscellaneous Business:

- (1) Mr. Bill Huntley of Holly Springs Church came to bring word from his church and Pastor Wade Huntley, thanking Reverend Wheelhouse and the Sandy Run Association for the drive to help raise money for their church following the fire that destroyed their church building. Mr. Huntley thanked the association for the money raised and also for the many prayers rendered on their behalf. He indicated that this experience was not one of defeat but rather one of victory. Some 40 Sandy Run churches had sent money along with 38 other churches and some individuals, totaling, in round figures, about \$61,000. "God is supplying our needs," he indicated, "and we have not had to cut back one bit. In fact, we have been able to give to others." A very warm thanks was given to all from the Holly Springs congregation.
- (2). Moderator Brooks welcomed Dr. Garland Hendricks and Ms. Sylvia Mitchell, asking them to stand and be recognized.
- (3) Reverend Ronald W. McSwain, pastor, Mt. Pleasant (C) Church, made the following motion as a messenger of his church:

I move that we adopt the three following goals for our Association:

1. That a committee of five be appointed by the moderator to develop a study to evaluate the ministries, determine the needs, and establish appropriate goals for our Association. That, George E. Shore, Director of Associational Development of North Carolina Baptist State Convention, be asked to assist in the process. The results to be compiled by this committee and the information shared at the Executive Board meeting on March 26, 1985, and with all those involved in the process.
2. That confirmed dates, times, and locations be printed in the associational calendar to enable advanced publicity of all activities.
3. That the Minutes of our annual meeting be available for churches by the January 31, 1985, Executive Board meeting. This motion was seconded. Reverend McSwain spoke to his motion, and in closing saying these are three good goals for our association and ask that you vote on these three goals.

Reverend Eugene Passmore, pastor, Campfield Memorial Church,

spoke to the motion. He stated, It's a good idea that we have a study and set goals. The other things are putting a strain on the one secretary we have. I make a substitute motion that we use the first things that he mentioned, that we have a planning committee, but that we delete the last two items.

Reverend Thomas Jenkins, pastor, Forest City First Church, asked if this was an amendment to the motion. Parliamentary Bailey ruled that it would be an amendment. The amendment died for lack of a second. The question was called for. Moderator Brooks called for a standing vote and declared the motion carried by about 75 percent.

11. The Moderator welcomed Reverend Howard T. Dodd, asking him to stand and be recognized.

12. Mr. Curt Frederick requested that the congregation stand and greet one another. He then led the congregation in a hymn medley using "The Church's One Foundation," "Blest Be the Tie," "In Christ There Is No East or West" and "Leaning on the Everlasting Arms."

13. Moderator Brooks called upon the Vice Moderator, Reverend Philip Bailey, to preside.

14. Reverend Bailey called for the program reports:

A. Woman's Missionary Union: Mrs. Bobby Shytle, member of Bethany Church, and Associational WMU Director, presented this report. The report was adopted. Mrs. Shytle thanked Carolyn Hardin for her dedication and faithfulness to WMU. The WMU theme this year is "By Love Compelled," 1 John 3: 18. This year we want to endeavor to involve every church member in "Bold Missions." This is the final year of the Bold Mission Thrust emphasis. This year and continuing through 1988, the endeavor will be to double our membership.

B. Brotherhood: Reverend Carl Street, pastor, Wilson Church and Associational Brotherhood Director, presented this report. The report was adopted. He indicated that it had been a privilege to work with the men of the churches of the association. He urged those churches that do not have a Brotherhood, to put the formation of a Brotherhood organization as a priority on their prayer list. If you do have a Brotherhood and your men do not know what to do, take a look around — there are many things to be done around the associational office, or Holly Springs, or Mt. Harmony — and Wilson Church also needs your help. Give us a call, there is plenty to do. From now until Christmas, the emphasis should be on the Lottie Moon offering for foreign missions. Reverend Street urged the churches to give as much as possible.

C. Music: Mr. Curt Frederick, Associational Music Director, presented this report. The report was adopted. The continuing emphasis is to reach the lost and to strengthen our families. This is the year (1985) of the congregation. The music program desires to lead you to understand how you fit into the overall church music program. He encouraged the churches to work together and to work at involving the congregation more in the worship services than has been done in the past.

15. Reverend McSwain, speaking as past president of the Sandy Run Baptist Association Ministerial Conference, presented a chartered bus tour plan for the

Southern Baptist Convention to be held in Dallas, Texas, June, 1985. As information sheets were being handed out, Reverend McSwain explained the trip. This schedule would permit the ladies to arrive in Dallas in time to attend the WMU convention. He then reminded the group of the upcoming North Carolina State Convention.

16. Reverend David A. Jones, Chairman of the Registration Committee, reported 239 messengers, 38 visitors and 3 institutional representatives — a total of 280 — had registered.

17. Ms. Sylvia Mitchell, representing the Yokefellow Service Center of Forest City, reported that the Center had been started in 1967 for the purpose of serving the disadvantaged of Rutherford County. Clothing and food are made available as well as assistance for fuel, lights, water, and lodging for transients. Volunteers provide a local prison ministry and a ministry to Broughton (State hospital). Donated clothing is sold at very moderate prices at the Center. There is a Christmas Cheer Center held in conjunction with the Salvation Army each year that supplies food and toys to the needy. With assistance from the United Way Fund and local churches of all denominations, this Center is able to help those in need. Still needed by the Center are volunteers, food, clothing, and money. Ms. Mitchell, on behalf of the Yokefellow Center, thanked the churches and the association for the opportunity to be on the program and for their assistance.

18. Reverend Howard Taft Dodd, retired, and immediate past moderator of the Gold Hill Baptist Association (the Black association in the area), was recognized. Reverend Dodd said we (the Gold Hill Association) are getting on very well. He was anxious to come to this meeting (and to do so he relinquished other duties in his own convention in order to be present) and to thank this association for the assistance given to his association over the years. He related to the group about having received a plaque in November, 1982, honoring him for 26 years of being a pastor in Forest City and as a community leader.

Reverend Dodd continued to say, you have contributed to our welfare in a great way. It has been about 4-5 years ago, we were able to go to Shelby and help with a joint Vacation Bible School. At that meeting there were 50 converts. You have helped us for about 12 years or longer. Each year we are able to have a team of about eight people, who will receive state training and come back to our association and have an associational clinic for Vacation Bible School. We work very hard to initiate VBS schools throughout our association. We do have 16 churches. We do appreciate your help so very much. We will be blessed with your help in the future. In closing, he stated, "it is nice to be important, but it is more important to be nice."

19. Dr. Garland Hendricks of Gardner-Webb College was recognized to bring a report from the Annuity Board and the North Carolina Baptist Colleges.

A. Annuity Board: Sam O'Neal asked me to say something about the Annuity Program to the lay people in the churches. I ask four questions: (1) what would happen to your pastor's family if he dies next week? Have you made provisions for term life insurance — do you have him properly covered? (2) what would happen to your pastor and his family if he becomes permanently disabled? (3) what will happen to the pastor's family if he runs up a high hospital bill? (4) will your pastor and his wife live in dignity or poverty after he retires? Two-thirds of them (pastors) will not have

a home after they retire. Many of our churches are paying in only \$400 per year (into the Annuity program). Many don't have the pastor in the annuity program at all. The average American male marries a younger woman and will probably leave a widow who will live about 7 to 20 years longer than he will. If you really love your pastor's wife, you will want her to live in dignity. We must take our responsibility seriously in providing for our pastors and their families. These are serious matters and we do have a good investment policy. Do you really love your pastor? Should he be penalized at the end of his life?

B. North Carolina Baptist Colleges: Greetings from Dr. Craven Williams, President of Gardner-Webb College. I am proud of the quality education given at our Baptist colleges and universities. Our schools and colleges are second to none, anywhere in America. The state of North Carolina is at the hub of America. Within 400 miles of the borders of North Carolina, 50% of the people live. People are coming here from all over. The future of the world is being shaped in North Carolina. We have good rainfall and good natural resources. Education is important. We are needing more and more. Education alone is not enough. We are going to need Christian education. We are going to need more and more education and with a Christian dimension. Dr. Hendricks then discussed the degree programs at Gardner-Webb College. A program has been started designed for the blind and deaf students so they can come to Gardner-Webb and earn a degree. Dr. Hendricks thanked the people for being a part of this institution.

20. Vice Moderator Bailey welcomed any visitors who may have come in.

21. Mrs. Peggy Hamrick led in the congregational hymn, "Come Thou Almighty King."

22. Mr. Max Toney, Deacon, First Broad Church, introduced Reverend A. Graham Brooks, Moderator for the Moderator's Address, describing him as a "community pastor." If someone has a need, regardless of whether or not they are a member of our church, he is always ready and willing to help. Mr. Toney said he was very proud to introduce his pastor. Mr. Toney then read the scripture, 1 Corinthians 3:1-9.

23. Mr. Frederick led the choir in the singing of "Take My Life, Lead Me Lord," accompanied by Mr. Jimmy Mason, organist, Cliffside Church; Mrs. Sharon Haulk, pianist, Florence Church; Mr. Mack McKeithan and Mrs. Martha Wilder, brass players, Florence Church.

24. Reverend Graham Brooks brought the message, rereading as his text, 1 Corinthians 3:9a, "For we are labourers together with God." This is a statement of the work of the Sandy Run Baptist Association — our churches working together — Christian people working together and serving the Lord. The New English Bible reads, "We are God's fellow workers." This is stating the great truth of the Sandy Run churches. "We are God's men working together to do the will of God, working for the Lord as God leads us." The first session was at Bethel Church in 1890 — the purpose to strengthen the local church and its faith with special emphasis on missions. It seems in more recent years that faith is something frowned upon. You listen to the radio and television as people talk. Many people do not know what it is to be "born again." We know what "born again" means for we have had an encounter with the Lord. Because of this encounter, we have the message of God to man. We have this

message in the Bible. Our task is to proclaim this message so that it will be heard and understood by the multitudes that know nothing of salvation. We have this message of God to man in our Saviour Jesus Christ. We have a living Lord. No other religion can say that. Christ lives! And, because He lives we have His mandate to, "Go into all the world." This is a mission for God. It is a divine mission. We in the Sandy Run Association have our Judea right here. We are trying as the psalmist said in Psalm 67, to witness so that God's way will be made known to them. That's the work of the Sandy Run Association.

We have a great message. We have a great Saviour. We also have the means. People now have more money than ever before and they give more money than they ever did before. We have the material things. We need to give more to our association. If we gave what we should be giving, we would not be in debt. We would have paid off our property debt. We have the message — we have the Saviour — we have the means. We also have the power. We have the same Holy Spirit as those preachers on radio and television. We have great preachers right here in our association. We have preachers who do speak with power.

We are people on a journey. My prayer is that we will go forward together. We should work with and for God. It is a high privilege to have God working with us. We want to journey together. Going together with the Lord and with one another is such a great joy. I wish people all over the world would join their hearts and hands together going forward for the Lord. It pays to cooperate. When we do not cooperate, we fail or do less than we should.

An antelope was grazing out there. Someone had set a fire. The antelope was running away to save his life. He heard a little voice saying "Save me or I die." It was a small spider. The antelope told the spider to "climb up my foot." The spider did and the antelope raced out of harm's way. "Thank you," said the spider, "for saving me." "Perhaps someday I will be able to save you." "Now what can the spider do for someone such as I?" thought the antelope. The antelope heard some dogs coming. He fled to escape the hunters, but they were overtaking him. A wee voice said, "Let me help you. Hide in the grass!" It was the spider. The spider spun a web over the antelope's tracks. The hunters, finding the trail and seeing the spider's web, thought this to be old spoor and moved on looking for their game.

Still, in South Dakota, a lady was ironing clothes. Her three-year old daughter, playing nearby, wandered off. When the lady missed the child and couldn't find her she became frantic. They hunted for the child without success. As a last resort, the rescue workers joined hands and searched the wheat field by the house. They found the child, but it was too late. The mother cried out, "Why didn't you join hands sooner." This same cry comes to us, "Why don't we join hands — someone might be saved."

God bless you is my prayer.

25. The Vice Moderator adjourned the meeting to meet with the Concord Church the following evening, closing with prayer.

SECOND SESSION

26. The Second Session opened at 6:30 p.m., at the Concord Baptist Church, Bostic, N. C., with the registration of messengers and guests.

27. The meeting was opened with a Call to Worship from the Responsive Readings in the hymn book, led by Reverend Bobby Jones, Minister of Music and Youth, Caroleen Church. The responsive reading was "Acceptable Worship" using Psalm 24 and John 4:23-24.

28. The congregation was then led in the singing of the hymn, "I Am Thine, O Lord," by Reverend Bobby Jones.

29. Reverend Graham Brooks, Moderator, called the Second Session to order.

30. Reverend W. Earl Waters, pastor of the host church, welcomed the association to Concord Church.

31. Reverend Lee Causby, Jr., pastor, Victory Church, presented a devotional thought, using as his text, Matthew 26:39-41, and led in prayer.

32. Vice Moderator Philip Bailey asked if there were any pastors or staff members new to the association since the last annual meeting who had not been introduced on the previous evening. There were none.

33. Reverend Otis J. Wheelhouse, Jr., Director of Missions, led the annual Memorial Service, concluding with a period of silent prayer and then leading in prayer. A quartet composed of ministers of music, Curt Frederick, Carroll Kirby, Bobby Jones and Malone Thomason, sang, "I Know Whom I Have Believed," with the congregation joining in on the last verse.

34. Reverend Wheelhouse was recognized for the Director of Missions' Address. He gave a slide presentation on "The Work of the Association." (This message is printed elsewhere in these minutes.)

35. Mr. Curt Frederick led the congregation in a medley of hymns, "What a Friend We Have in Jesus," and "Jesus Is All the World to Me." He then asked the people to shake hands with one another, to meet a new friend in Christ, and then continued with the singing of "Jesus Loves Me" and "Trust and Obey."

36. The Moderator called the association into its second business session:

A. Moderator Brooks recognized Reverend Robert T. Parsons, Jr., pastor, Race Path Church, who would be speaking later representing Fruitland Baptist Bible Institute.

B. The Moderator then read the motion made the previous evening by Reverend Ronald McSwain regarding the appointment of five people to a special associational study committee. The Moderator then appointed the following persons to this committee: Reverend Joe Richards, Chairman, pastor, Sandy Mush Church; Dr. F. Thomas Jenkins, Jr., pastor, Forest City First Church; Reverend W. Earl Waters, pastor, Concord Church; Reverend Ronald W. McSwain, pastor, Mt. Pleasant (C) Church; and Dr. Wayne H. Blackwood, pastor, Bethel Church.

C. Dedication Committee: Reverend Broughton M. Strickland, Chairman, made a motion, seconded by his committee, that the 1984 Annual Minutes be dedicated to Mrs. Billy V. (Carolyn) Hardin and in memoriam to Reverend W. Melvin Owens. There were no other nominations from the floor. The motion carried.

D. Finance Committee: Reverend Philip Bailey, Chairman, moved for the adoption of the proposed budget for 1984-85 which had been presented the previous evening. The motion was seconded. A brief discussion followed. The budget was adopted without opposition.

- E. Place and Preacher Committee: Reverend David A. Jones, Chairman, moved that the Ninety-Sixth Annual Session of the Sandy Run Baptist Association be held on Monday, October 28, 1985, with the Holly Springs Church, Rutherfordton, and on Tuesday, October 29, 1985, with the Wall's Church, Bostic. The preacher for the Annual Sermon will be Reverend Ronald W. McSwain, pastor of Mt. Pleasant (C) Church, with Reverend J. Hubert Street, pastor of Goode's Creek Church, as the alternate. This report was seconded and carried.
- F. Nominating Committee: Reverend Wheelhouse, acting for this committee, presented this report. The report was adopted.
- G. Election of the Moderator and Vice-Moderator: Reverend Wheelhouse, representing the Nominating Committee, placed in nomination:
- (1) the Reverend A. Graham Brooks for a second term as Moderator. There were no other nominations from the floor and Reverend Brooks was elected by acclamation.
 - (2) the Reverend Philip D. Bailey, parliamentarian, as Vice-Moderator. Reverend Bailey had been serving as Vice-Moderator since the first of August, 1984, filling the position vacated by Reverend Paul T. Brock upon his retirement and move away from the association. There were no other nominations from the floor and Reverend Bailey was elected by acclamation.
- H. Miscellaneous Business: Reverend Robert W. Haynes, pastor, Mt. Olivet Church was recognized. Reverend Haynes stated that as pastor of a small church it bothered him that no one representing the smaller churches had been appointed to the special associational study committee. He made a motion that two additional members be added to this committee to include those churches with an annual income of less than \$50,000. This motion was seconded. A brief discussion followed. The motion carried.
37. Moderator Brooks called upon the Vice-Moderator to preside.
38. Reverend Bailey recognized the representatives of the agencies and institutions of the Convention present.
- A. Annuity Board: Reverend Walter E. Boone, retired, said he appreciated what Dr. Hendricks had said the night before and did not have anything to add.
- B. **Biblical Recorder**: Reverend W. Vann Carroll, retired, presented this report. "Every true Baptist believer a faithful **Recorder** reader" is a goal set for the ministry of the paper designated to serve the cause of Christ by serving all of His people in North Carolina. Reverend Carroll urged the people to subscribe to and read the **Recorder**.
- C. Thermal Belt Baptist Youth Shelter: Mr. Oscar Dodson, houseparent at the Youth Shelter gave a report on the home. This is an emergency care home located in Forest City. The home can house a total of six, ranging in age from 3 to 18 years old. A policy change was made a few years ago and now the home provides for boys only. Mr. Dodson told of several incidents of young lives being helped and changed. This home is a joint venture between the Sandy Run, Green River and Polk Associations and the North Carolina

Baptist Children's Homes. Mr. Dodson thanked the group for their support of the home.

- D. Cooperative Program: Reverend Eugene Passmore presented the Stewardship Report. A church that supports the Cooperative Program and gives to the Association is providing a strong foundation for the work of missions. The church is the church only to the extent that she is committed to something outside of — beyond herself. We, too, truly become the church as we look beyond ourselves and minister to the world — starting right here.
- E. Mr. Charles Tanner of the Baptist Children's Homes was recognized. He said it was a delight to be able to come to meetings such as this and thanked the churches for giving to the Cooperative Program. November 11 of this year will begin the 100th year of child care at the Homes. He urged the churches to do something to commemorate this feat.
- F. Reverend Robert Parsons, pastor, Race Path Church, spoke representing Fruitland Baptist Bible Institute. He expressed the Institute's appreciation for everything the churches have done. The Institute does not have a full time faculty. It does not have a paid staff, although the staff does receive an honorarium. Thanks were given for the support of the Cooperative Program. Recently, Fruitland has been charged with raising additional funds to get the Institute in the "black." The goal is to raise \$200,000. Contributions are always welcome. The churches were invited to bring their missions groups, GA's, RA's, or just to come and visit the Fruitland campus.
- G. Mr. Jim Sauls of the Baptist Retirement Homes of North Carolina was recognized. Mr. Sauls called attention to the name change of the Homes as referred to in the agency's report (appearing in these minutes). He indicated that many of the people living there would not be able to do so if it were not for the support received because of gifts made to the Cooperative Program.
- H. Mrs. Polly Branch, member of Florence Church and associational Baptist Hospital representative, presented that report. Mrs. Branch said her family had nothing but good words for the hospital. The hospital has a great future. She asked that we keep the hospital and its staff in our prayers.

39. Reverend Ronald McSwain was recognized and again presented the chartered bus tour plan sponsored by the association's Ministerial Conference for the Southern Baptist Convention to be held in Dallas, Texas, in June, 1985.

40. Reverend David A. Jones, Chairman of the Registration Committee, reported 197 messengers, 19 visitors and 4 institutional representatives — a total of 220 — had registered. Reverend Jones expressed thanks to the Cliffside Church and the Concord Church for their assistance in registering the messengers and guests.

41. Reverend Philip Bailey turned the program back over to the Moderator.

42. Moderator Brooks, in regard to the vote taken earlier to add two more people to the special associational study committee, appointed Reverend Robert W. Haynes, pastor, Mt. Olivet Church, and Reverend Gary C. McNair, pastor, Smith Grove Church, indicating that he had not had an opportunity to contact these men and hoped they would serve.

43. Reverend Wheelhouse presented the following resolution for the Resolutions Committee:

WHEREAS, the Ninety-Fifth Annual Session of the Sandy Run Baptist Association met October 29th and 30th, 1984, at the Cliffside Baptist Church and the Concord Baptist Church, respectively, and

WHEREAS, Pastor William Stroud and Pastor Earl Waters and each of their respective congregations have carefully and adequately planned for our comfort and convenience, and

WHEREAS, these two churches provided assistance in our parking, in our registration process, and opened their facilities to us,

BE IT THEREFORE RESOLVED that we express our grateful thanks for their welcome and for the privilege of meeting with them at these churches.

This resolution was approved by the messengers. There were no other resolutions presented.

44. The congregation was led in the singing of the hymn, "All Hail the Power of Jesus' Name," by Reverend Carroll Kirby, Minister of Music and Education, Bethel Church.

45. Reverend Ronald W. McSwain introduced Reverend Broughton M. Strickland, pastor, Broad River Church, for the Annual Sermon. Reverend Strickland has served as a pastor for 53 years, 36 of these have been in and out of the Sandy Run Association. He has been pastor of the Broad River Church for the last eight years. Reverend McSwain then read the scripture, Luke 14: 1-15.

46. Mr. Curt Frederick sang a solo, "I'll Tell It Now," accompanied by Mr. Steve Davis, organist, Concord Church and Miss Denise Martin, pianist, Caroleen Church.

47. Reverend Broughton Strickland's text for his message was Luke 14:1-15 as read by Reverend McSwain. Jesus ate a meal in the home of the leading pharisee. They watched Jesus. He watched them just as much as they watched Him. They knew He was watching them. He never failed to take advantage of their schemes. He knew them. He knew what was going on in their hearts. He knows what is in each of our hearts. I want you to notice what Jesus did as He saw these people. He had to rebuke someone. Here were ambitious guests. All of them were. He rebuked the host. He saw that they were giving an invitation to get an invitation in return — they were repaid. It is possible that we could get our reward here and not have a reward in heaven. He rebuked a selfish choice. They made their way to the chief places for selfish purposes. They wanted to get ahead of someone else — before someone beat them to the best place. They did not defer to someone. They wanted the best places. This hurts in our churches. People want to get up in the chief places. There is a scouring today for the best places — it was not only in the synagogue but here too. They want the chief places to tell us what to do. We get ahead and we ruin ourselves just like Lot did. Lot wanted the best place. He saw the valley as a child might see a shiny red apple. He desired it, Abraham let him have it and it ruined him.

Slaughter was a great preacher. He said you folks come in here thinking you are a big shot, thinking you can pay your way. You ought to come in here praying to the Lord to make you a better person. In verse 11, Jesus says that whosoever exalted himself — that is, thinks himself important — shall be humbled — that is, made

insignificant. The man who seeks to make himself important will become insignificant. All of us have a little streak of this in us. Jesus said that is not the way. The more egotism in us the less reward when we get to heaven.

He rebuked the host for calling to the feast those who could pay him back. Our reward comes in heaven — there — rather than here and now. Jesus said He would make sure we will be taken care of at the resurrection. We are clannish today. We have circles. If you don't qualify, you can't get in. We are too exclusive in the work of the Lord.

A pastor worked hard to get a family to come to church. They finally came and sat in the back of the church. They were not well dressed. After the service, no one spoke, no one welcomed them. The people just marched right past. The church had good people. They believed in the church. They believed in the Bible. But, they went right past these people without a welcome. If we don't show love why continue to try to reach people. A lot of folks come to the church and they don't find any love. They go back home and the good people are the cause of it. The "good" people are satisfied with their own crowd. Jesus said to go out and compel them to come in. Southern Baptists could get more in our churches if we would just act as we should. We just don't do it. We could fill our churches today if we just did what Jesus told us to do.

People hunger for love. A little boy lost his dollar. A stranger asked the boy why he was crying. He told him his father had given him a dollar and sent him to the store for some things but somehow he had lost the dollar and now he couldn't go home. The man told the boy all he had to do was explain to his father and everything would be all right. The boy said, "but you don't know my father." So, the stranger took the boy inside the store and bought the things he needed. Outside, the boy grabbed the man around the leg and said, "I wish you were my daddy." People are hungry for love. Have you been a real friend to folks regardless of circumstances? In closing, I want to share this poem with you:

The Living Sermon

I had rather see a sermon than to hear one any day.
I had rather one would walk with me than merely show the way.
The eye's a better pupil and more eager than the ear.
Fine counsel is confusing, but example's always clear.
The best of all the preachers are the men who live their creeds.
For to see the good in action is what everyone needs.
I can soon learn how to do it if you will let me see it done.
I can watch your hands in action, but your tongue too fast may run;
The lectures you deliver may be very wise and true,
But I had rather get my lessons by observing what you do.
I may not understand the high advice you give
But there's no misunderstanding of how you act and how you live.

48. Moderator Brooks said, "and all the people said amen."

49. Reverend Wheelhouse then presented special awards in the area of church study courses for the year 1983-84. The Sunday School award was received by the Sandy Mush Church and the Church Training award was received by the Mt.

Harmony Church. An award in the area of overall study courses studied was presented to the Wilson Church.

50. A plaque was presented to Reverend Paul T. Brock, in his absence, in appreciation of his work as Vice-Moderator for most of this past year. This plaque will be given to him at a later date.

51. There being no further business and the program agenda having been completed, the meeting was adjourned with prayer, led by Reverend W. Vann Carroll, retired Director of Missions.

BALANCE YOUR MISSIONS BUDGET

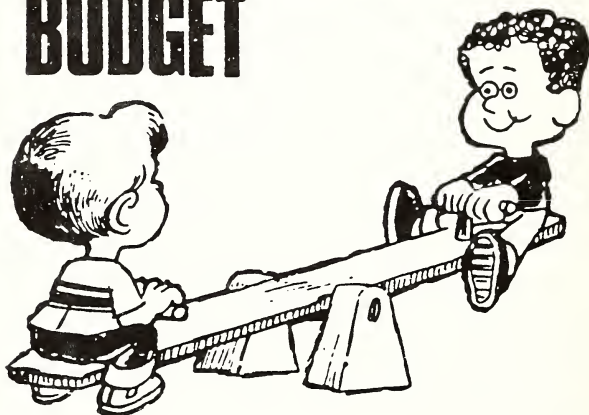

WITH AT LEAST 3%
of the
UNDESIGNATED OFFERINGS
for
ASSOCIATIONAL MISSIONS

MESSENGERS TO THE ANNUAL SESSION

(1 - Attended 1st session; 2 - Attended 2nd session; 1-2 - Attended both sessions)

ADAVILLE: Rev. Michael A. Gay (1).

ALEXANDER: George O. Bowen, Jr. (1-2), Shirley Bowen (1), Clark Hoyle (1-2), Clarence Lancaster (1), Mrs. Clarence Lancaster (1), Lessie Pace (1), Helen Price (1-2), Mr. Timer Tessnear (1-2), Mrs. Timer Tessnear (1), Mrs. Myra Waters (1-2).

BETHANY: Bill Doggett (2), Edith Doggett (2), Rev. Glenn Rushing (1-2), Janie Rushing (2).

BETHEL: Manley Forbes (1-2), Virginia Forbes (1-2), Katie Hamrick (1-2), Estelle Jolley (1-2), Rev. Carroll Kirby (2), Aileen Morehead (1-2), Harl Owens (1-2), Donie Smith (1-2), Armond Whitener (1-2), Callie Whitener (1-2).

BIG SPRINGS: Rev. Philip D. Bailey (1-2), Marty Beam (2), William Cone (1-2), Hoyle Gold (1-2), James M. Hubbard (1-2), Fred Hughes (1), Mrs. Guy Lattimore (1-2), Clyde Mauney (1-2).

BOSTIC FIRST: Mrs. Wilbur Braddy (1-2), Mary Sue Johnson (1), G. B. Miller (1), Bertha C. Miller (1), Reba Stalnaker (2), Cecil Swink (1), Rev. Randy Wadford (1), Fred G. Wright (1-2), Marjorie Wright (2).

BROAD RIVER: Rita Davis (1), Mayther Robbins (1), Jeanette Newton (1), Rev. Broughton Strickland (1-2), Hazel Strickland (1-2).

CALVARY: Marjorie J. Jones (1), Annie Womick (1).

CAMPFIELD MEMORIAL: Annabel Byers (2), Rev. Eugene Passmore (1-2), Fay Toney (1), Grady Toney (1-2), Geneva Toney (1-2).

CAMPS CREEK: Teresa Edmonson (1), Dever Jolley (1-2), George Jolley, Jr. (1-2), Rev. Robert F. Toney (1-2).

CAROLEEN: Sarah H. Jolley (1-2), Rev. Bobby Jones (1-2), Worth H. Mitchell, Sr. (1), Rosley Mitchell (1-2), Charlie Queen (1), Ethel Queen (1), Dr. Jesse T. Yarbrough (1-2).

CHASE: G. B. Bailey (2), Neal W. Sansing (1-2).

CLIFFSIDE: Gladys Hames (1-2), Peggy Hamrick (1-2), Rev. Harold Mason (1-2), Mrs. Harold Mason (1-2), Rev. W. W. Stroud (1).

CONCORD: Willie Champion (2), Ron Mayse (2), Sue L. McKeithan (1-2), C. C. Merck (2), Jack Pitman (1), Rev. Earl Waters (1-2), Helen Waters (1-2).

CORINTH: Dale Day (1-2), Gerri Day (1-2), Rev. Ad Hopper (1-2), Ruby Martin (1-2), Wilbur Martin (1-2), Russell W. Reep (1), Burlan White (1-2), Minnie White (1-2).

CRESTVIEW: Wilbert Bright (1), Rev. Boyce Gregory (1), Rev. Olen L. Kendrick (1), John Taylor (1).

DRURY DOBBINS: Mrs. Jerry Bridges (2), Mrs. Johnnie Butler (1-2), Billy Lee (1-2), Mrs. Joe McDaniel (1-2), Buford Tessneer (1), Etta Lee Wright (1-2).

FAIRVIEW: Hester Gurley (1), Mrs. J. E. Yelton (1).

FIRST BROAD: Elsie Brackett (1-2), Laddie Brackett (1-2), Rev. Graham Brooks (1-2), Max Toney (1).

FOREST CITY FIRST: Rev. Walter E. Boone (1-2), Mrs. Walter E. Boone (1-2), Dr. Tom Jenkins (1-2).

FLORENCE: Mrs. James E. Branch (1-2), Rev. Van Carroll (1-2), Mrs. Van Carroll (1-2), Mamie B. Flack (1), Curt Frederick (1-2), Geneva Greene (1-2), Lennie Hammond (1-2), Lola Johnson (1-2), Martha J. McFarland (1-2).

FLOYD'S CREEK: Kathryn Beam (2), Mozelle Honeycutt (2), Vernon Honeycutt (2), Rev. Ray Hooper (1-2), James Scruggs, Sr. (1-2), Mrs. James Scruggs, Sr. (1), Laura Queen (1-2), Roscoe Queen (1-2).

GLENWOOD: Scott Fisher (1-2), Rachel Hodge (1), Valiree Millwood (1), Rev. Wayne Revisky (1-2), Ronnie Street (1-2), Ardie Vess (1-2).

GOODE'S CREEK: Minnie Lee Honeycutt (1-2), Joyce Hutchins (1-2), Edith McCraw (1-2).

GOODE'S GROVE: Katie Greene (1), Larry McCullough (1-2), Ella Bee Tallent (1), Rev. Lawrence Toney (1), Vinnie Blanton (1).

GRAY'S CREEK: Mrs. Beatrice Dobbins (1-2), Mrs. Larry Dobbins (1-2), Frances Morrow (1), Rev. David Jones (1-2).

HARMON STREET: Rev. Charlie Blackwell (1-2), Ruth Blackwell (2), Nell Dotson (1-2), Irene Head (1-2), Ruth London (1-2), Diane Lynch (1-2).

HARRIS FIRST: Hix Bailey (1), A. F. Dedmon (1), Earl Reid Gaultney (1), Roy Lovelace (1), Rev. Ed White (1).

HAYNES MEMORIAL: Dr. Henry B. Estes, II (1-2), James Goode (1-2).

HENRIETTA FIRST: Myrtle Lowery (2), E. H. Phillips (1), Ruby Phillips (1), Alda Weaver (1-2), Alice Weese (2).

HICKS GROVE: Martha Byrd (2), Rev. Raymond Byrd (1-2), T. B. Godfrey (1), Alma Padgett (1), Bonner Padgett (1-2), Wynona Starnes (1), Robert Wease (1), Margaret West (1), Raymond West (1-2).

HIGH SHOAL: Clinton Greene (1-2), Rev. J. Oliver (1-2), Ralph Padgett (1).

HOLLY SPRINGS: Marion Duncan (1), Mary Lou Duncan (1), Keith Fain (2), Mrs. Keith Fain (2), Bill Huntley (1), Scott Moneyham (1), Sue F. Roberson (1), William Arthur Roberson (1).

LIBERTY: Rev. Owen Duncan (2), Marshall Harrill (2).

LAVONIA: Dean Ellis (1), Bill Lancaster (1), Dorothy McCraw (1), Myrtle Spake (1), Rev. Ray Webb (1).

MT. HARMONY: Ruth Arrowood (1-2), Mrs. Linda Hoyle (1), Rev. Frank Hoyle (1), A. F. Toney (1-2), Hester Toney (2).

MT. LEBANON: Rev. Z. Miller Freeman (2), Mary C. Green (1-2), Dorothy T. Smith (1-2).

MT. OLIVET: Rev. Robert W. Haynes (1-2).

MT. PLEASANT (C): Ruth Putnam Dawson (1), Lucy Houser (2), Lee Houser (2), Garland Jolley (1-2), Mrs. Garland Jolley (1-2), Rev. Ronald W. McSwain (1-2), Ida Simmons (1-2), Ever Whitaker (1-2), Shull Whitaker (1-2).

MT. PLEASANT (R): Earl Adair (1-2), Yates Holland (1-2), Ralph Vassey (1-2), Grady Wells (1-2), Rev. L. Chester Waters (1-2).

MOUNTAIN VIEW: E. N. Lovelace (2).

PILGRIM: Wilbur Craft (1-2), Claude Littlejohn (1-2), Dr. Billy D. Martin (1-2).

PINEY MOUNTAIN: Rev. John Clark, Jr. (1-2), Pauline Condrey (1-2), Charles W. Padgett (2), Frances Padgett (1).

PROSPECT: Ray Barnes (1-2), Rev. Keith Dixon (1-2), Alma Jolley (1), Trubie Jolley (1), Vernie Mae Jolley (1), Effie Mosteller (1).

RACE PATH: Mrs. Earl Baldwin (1), Rev. Charlie Cabaniss (1), Evelyn E. Curtis (1-2), Drury C. Harmon (1-2), Pauline Pannell (1-2), Rev. Robert Parson, Jr. (1), Betty Peeler (1), Bill Robbins (1-2), John Smith (1-2), Mary Lewis Whitaker (1-2).

SANDY LEVEL: Billy F. Hoyle (2), Dewitt Melton (2), Mrs. Dewitt Melton (2).

SANDY MUSH: Alma Crawley (1-2), Iris Hardin (1-2), Rev. Joe Richards (1-2), Mildred Richards (1), Lloyd Silver (1), Mildred Silver (1).

SANDY RUN: Burrell Blanton (2), Eloise Blanton (2), Ruby Bridges (1-2), Wade Bridges (1-2), Bryant Devon (1-2), Rev. Carl W. Greene (1-2), Rev. Tim Hendrick (1-2).

SHILOH: Heber Cole (1), Mrs. Heber Cole (1), Suzanne Gibson (1), Mrs. Carl Jolley (1), Roy McBrayer (1), Mrs. Bob Padgett (1-2).

SMITH GROVE: Kenneth Haulk (1-2), Fay Haulk (1-2), Rev. Gary McNair (1-2).

SPENCER: Mrs. N. C. Hamrick (1-2), A. C. Murphy (1-2), Mrs. A. C. Murphy (1-2), Rev. Malone Thomason (1).

TEMPLE: Bobby Greene (1-2), Geraldine Greene (1-2).

TRINITY: Harold Bishop (1-2), Forrest Carroll (1-2), Rev. Arthur Collum (1-2), Glenn Daves (1-2), Joe W. Greene (1-2), Jimmie Jolley (1-2).

VICTORY: Diane Brooks (2), Wayne Brooks (1-2), Rev. Lee Causby, Jr. (1-2), Johnny Limerick (1-2).

WALL'S: Ralph J. Bridges (1-2), Cozette Coats (1), Sam Coats (1), Rev. W. T. Luckadoo (1-2).

WILSON: Rev. Carl Street (1-2), Gladys Mayse (1-2), Mal Mayse (1-2), James Robbie Short (1-2), Linda Short (1-2).



BOLD COMMITMENT

CALENDAR OF ASSOCIATIONAL EVENTS

DECEMBER 1984

- 1 Foreign Missions Teleconference, Adaville Church,
12:30 p.m.
- 2 - 9 Week of Prayer for Foreign Missions in the Local
Churches
- 9 Foreign Missions Day in Sunday School in the Local
Churches
- 24 - 26 Associational Office closed — Christmas Holiday
- 27 - 28 Associational Staff Vacations
- 31 Associational Staff Vacations

JANUARY 1985

- 1 New Year's Day — Holiday
- 2 - 4 Associational Staff Vacations
- 7 - 11 Winter Bible Studies in the Local Churches
- 8 Associational W.M.U. Council Meeting, 7:00 p.m.
- 11 - 12 Associational Church Training Enabler Training, Caraway
G. A. Leader Brunch, Victory Church, 9:00 - 11:00 a.m.
- 27 Baptist Men's Day in the Local Churches
- 28 Church Training Director's Meeting,
Sandy Mush Church's Fellowship Building, 7:30 p.m.
- 31 Associational Executive Board meeting,
First Baptist Church, Bostic, 7:30 p.m.

FEBRUARY 1985

- 4 - 5 Statewide Evangelism Conference, Greensboro
- 9 Home Mission's Teleconference, Adaville Church,
12:30 p.m.
- 10 - 15 Focus on the W.M.U. in the Local Churches
- 12 Brotherhood Training (Baptist Men, Crusader and Pioneer
Leaders) First Baptist Church, Forest City, 7:00 - 9:00
p.m.
- 15 Acteens Event, Place to be confirmed
- 17 - 20 Home Mission's Study in the Local Churches

MARCH 1985

- 3 - 10 Week of Prayer for Home Missions in the Local
Churches
- 7 - 8 Associational VBS Team Training
- 11 - 16 Youth Week (SBC EMPHASIS) in the Local Churches
- 14 - 15 ASSOCIATIONAL COORDINATORS TRAINING "GOOD
NEWS AMERICA"
- 18 Early Bird VBS Clinic, Faith Church, 7:30 p.m.
- 23 BYW SPUDNIK, 12:00 noon - 1:30 p.m., Place to be
confirmed

- 26 Associational Executive Board Meeting, Glenwood Church, 7:30 p.m.
- 28 EASTER EVANGELISTIC EMPHASIS, Adaville Church, 7:30 p.m.
- APRIL 1985
- 2 Associational W.M.U. Council Meeting
- 7 EASTER
- 8 Easter Monday - Holiday
- 15 - 16 Associational Sunday School Training, "Basic Sunday School Work," Florence Church, 7:00 - 9:00 p.m.
Led by State Workers
- 25 Associational W.M.U. Annual Meeting, Corinth Church, 5:00 p.m.
- 30 Deacon Training. Places to be confirmed.
- MAY 1985
- 1 - September 30 Continuing Emphasis in the Local Churches on Prayer, "Good News, America"
- 1 - September 30 Continuing Emphasis in the Local Churches on People Search Preparation and Training, "Good News ... America"
- 6 - 7 Associational V.B.S. Clinic, Florence Church, 7:00 - 9:00 p.m.
- 10 Acteens Prayer Retreat, Place to be confirmed
- 13 - 15 Key Leadership Training for Associational Leaders, Ridgecrest
- 20 - 26 ASSOCIATIONAL EMPHASIS WEEK - WEEK OF PRAYER
- 21 ASSOCIATIONAL MISSIONS NIGHT, Place to be Confirmed, 7:00 p.m.
- 24 - 26 G.A. Camp-Over, Place to be confirmed
- JUNE 1985
- 2 World Hunger Day - North Carolina Convention Emphasis
- 3 Baptist Women's Meeting, Floyd's Creek Church
- 8 - 15 Chartered Bus Trip to the S.B.C., Dallas, Texas, sponsored by the Ministerial Conference
- 11 - 13 S.B.C., Dallas, Texas
- 25 Associational Executive Board Meeting, First Baptist, Forest City, 7:30 p.m.
- JULY 1985
- 1 Deadline for Local Church Commitment to the "Good News, America" Evangelistic Crusade
- 4 Independence Day - Holiday
- 30 Associational Evangelism Emphasis, Place to be confirmed, 7:00 p.m.

AUGUST 1985

4 Day of Prayer for World Peace
18 - 24 W.M.U. Week, Ridgecrest

SEPTEMBER 1985

10 Sunday School Rally Night, Bethany Church, 7:30 p.m.
15 North Carolina Missions' Offering in the Local Churches
15 - 17 Regional Brotherhood Workshops, Place and Time to be
Announced by Baptist State Convention
16 W.M.U. Leadership Training, Place and Time to be
Confirmed
26 Associational Executive Board Meeting, 7:30 p.m., place
to be confirmed
30 - October 1 Sunday School Leadership Training, Florence Church,
7:00 - 9:00 p.m.

OCTOBER 1985

8 Regional Evangelism Conference, Asheville
13 World Hunger Day, S.B.C. Emphasis
18 - 19 Regional Deacons Conference, Caraway
20 - 26 Evangelistic People Search/Scripture Distribution
by Local Churches, "Good News, America"
27 Cultivation Commitment Sunday in the Local Churches,
"Good News, America"
28 Annual Session, Sandy Run Baptist Association,
Holly Springs Church, 6:30 p.m.
29 Annual Session, Sandy Run Baptist Association,
Wall's Church, 6:30 p.m.

NOVEMBER 1985

1 - March 30, 1986 Cultivate Prospects in the Local Churches,
"Good News, America"
11 - 13 North Carolina Baptist State Convention, Charlotte
17 - 20 Foreign Mission Study in the Local Churches
25 Associational "M" Night, Sandy Mush Church, 7:30 p.m.
28 Thanksgiving - Holiday

DECEMBER 1985

1 - 8 Week of Prayer for Foreign Missions
8 Foreign Missions Day in Sunday School in the Local
Churches
23 Associational Staff Vacations
24 - 26 Christmas Holiday, Associational Office Closed
27, 30, 31 Associational Staff Vacations

MINISTERIAL CONFERENCE MEETS EVERY MONDAY, 10:30 A.M., FIRST BAPTIST
CHURCH, FOREST CITY

EXECUTIVE BOARD MEETINGS

The Executive Board of the Sandy Run Baptist Association met in conference four times during the past associational year. Each church is entitled to be represented on this Board by her pastor and two elected members.

SUMMARY REPORT OF THE MEETINGS:

1. January 31, 1984 — The Board met at the Glenwood Baptist Church. Thirty Churches were represented by 21 pastors, 38 representatives and 1 visitor.
 - A. The Devotional Period was led by Reverend Frank Hoyle, pastor Mt. Harmony Church, using I Cor. 1:17ff.
 - B. Program reports were made by the W. M. U.
 - C. Committee Reports:
 - a) Finance: Reverend Paul Brock, Vice-Moderator, presented the financial report as information.
 - b) Nominating Committee: Reverend Otis Wheelhouse, Director of Missions, presented this report. Reverend Wayne Blackwood, pastor of the Bethel Church was nominated as the Sunday School Director. This was seconded and approved.
 - c) Missions Committee: This Committee moved that the Liberty Baptist Church, having completed their one year watchcare period, be accepted into the full fellowship of this association. The Motion was seconded and carried.
 - D. Two members-at-large to the Executive Committee were elected. Reverend Charlie Blackwell, pastor, Harmon Street Church and Reverend Joe Richards, pastor, Sandy Mush Church, were reelected to serve on this committee.
 - E. A request was made by the Fruitland Baptist Bible Institute (letter from the President) to this association to aid in the formation of a course to be added to their curriculum in the area of Associational Missions. The request was for a continuing support gift of \$100.00 per year. Rev. Wheelhouse, speaking to the request for the Executive Committee, indicated that it was the consensus of the committee to approve this request with the provision that if the course did not materialize or if we felt that this course was not in the best interest of the association, the support could be stopped. A motion was made for approval and carried.
 - F. Reverend Wheelhouse reported on the Building Fund Drive for the Holly Springs Church. A letter had been received from the pastor, Reverend Wade Huntley, expressing his church's appreciation to all the churches and individuals making contributions to this fund.
 - G. A special meeting had been arranged by the Associational Secretary, Mrs. Allene Wheelhouse, with the Internal Revenue Service to have a representative of the I. R. S. present the new laws concerning Social Security and the Churches. The meeting is scheduled for February 21, 1984, at the First Baptist Church of Forest City, starting at 7:00 p.m.
 - H. A request was made from the Moores Grove Baptist Church (by letter), a black congregation in Polk County, for financial assistance to help replace church equipment lost by the church in recent thefts and to aid in obtaining a much needed furnace. Each church was asked to consider these needs and respond

as directed by the individual congregations.

2. March 29, 1984 — The Board met at the Victory Baptist Church, Ellenboro, N. C. Seventeen churches were represented by 11 pastors, 20 representatives and 3 visitors.
 - A. The Devotional period was led by the Reverend Chester Waters, pastor of the Mt. Pleasant (R) Church, using Hebrews 11:1ff.
 - B. Program reports were made by the Sunday School, W. M. U., Church Training.
 - C. Committee Reports:
 - a) Finance Committee: Reverend Graham Brooks, the Moderator, presented the financial report as information.
 - b) Stewardship: Rev. Eugene Passmore, pastor, Campfield Memorial Church, reported on the Stewardship Briefing and Luncheon held at the Bud's Steak House, Forest City, on March 5, 1984. Reverend Passmore urged all the churches to strive to reach the goal of 3% of their budget as an associational support level.
 - D. A report on the Sunday School Enrollment/Enlargement Campaign was made by Reverend Wheelhouse. The churches are to be ready to commit themselves to this campaign by the next preparation meeting to be held on April 30, 1984
 - E. The meeting with the I. R. S. representative, held on February 21, had been very informative. Churches needing help in this area were urged to contact the associational office for information and procedures for meeting the new Social Security requirements.

- July 12, 1984 — the Board met at the Florence Baptist Church, Forest City, N. C. Twenty-one churches were represented by 11 pastors, 23 representatives and 3 visitors.
 - A. The Devotional period was led by Reverend Earl Waters, pastor of the Concord Church, using Romans 11:33ff.
 - B. Program reports were made by the Sunday School, W. M. U. and Church Training.
 - C. Finance Committee: Reverend Wheelhouse presented the financial report as information.
 - D. A thank-you note from the Gold Hill Baptist Association was read by Reverend Wheelhouse, thanking this association for the financial aid given in the area of Vacation Bible School.
 - E. The "Good News America, God Loves You" evangelistic emphasis of the SBC for 1986 was presented by Reverend Wheelhouse. The plan, including the week of simultaneous revivals, was explained and the program presented to the Board for associational participation. A vote on the association's part would not be binding on the local church to participate. Each local church must vote to participate. If the local churches were not involved, the vote of participation on the associational level would be meaningless as the plan is activated on the local church level. The motion was made for the association to plan to be involved in this effort. The motion carried.
 - F. Mr. Curt Frederick, Associational Music Director, invited all other Music Directors to meet for lunch and fellowship. Churches needing help with their

Music Programs were urged to contact him.

- G. Reverend Otis Wheelhouse announced that the Reverend Paul Brock, pastor of the Shiloh Church and Associational Vice-Moderator, would be retiring at the end of July. This would complete 46 years of active ministry participation on Reverend Brock's part. Appreciation was expressed to him, on behalf of the association, for his service as Vice-Moderator.
 - H. Reverend Philip Bailey, pastor of the Temple Church and Associational Parliamentarian was introduced to the Board as the new acting Vice-Moderator, replacing Reverend Brock, as provided for by the Association's Constitution.
4. October 11, 1984 — The Board met at the Bethany Baptist Church. Twenty-five churches were represented by 13 pastors, 32 representatives and 3 visitors.
- A. The Devotional Period was led by the Reverend Robert F. Toney, pastor, Camp's Creek Church, using I Cor. 3:1-9.
 - B. Program Reports were made by the Sunday School and the W. M. U.
 - C. The Associational Calendar was presented by Reverend Otis Wheelhouse, D. O. M.
 - D. Committee Reports:
 - a) Dedication Committee: Reverend Broughton Strickland, pastor of the Broad River Church and Chairman of this committee brought the recommendation to dedicate the 1984 Annual Minutes to Mrs. Billy V. (Carolyn) Hardin and in memoriam to the Reverend W. Melvin Owens. A motion was made to present these names to the Annual Session for approval. The motion was seconded and carried.
 - b) Program/Registration Committee: Reverend David A. Jones, pastor, Gray's Creek Church and Committee Chairman, presented as information the planned agenda for the 1984 Annual Session.
 - c) Finance Committee: Reverend Philip Bailey, pastor Big Springs Church and acting Vice-Moderator, presented the financial report as information. Reverend Bailey presented the proposed operating budget for 1984-85 as information.
 - d) Missions Committee: Reverend Otis Wheelhouse brought this report. The Victory Baptist Church, having completed the required year of Watchcare on September 29, 1984, and this Committee finding no reason that this church should not be brought into fellowship with the association, recommends that the Victory Baptist Church be released from the Watchcare of the Association and be accepted into the full fellowship of the association. This recommendation was seconded and carried.
 - e) Stewardship: Reverend Eugene Passmore, pastor of the Campfield Memorial Church, and associational Stewardship Consultant, reported that many of our churches were not yet at the 3% level of giving to the associational program of ministry. Our talk of money is really talk about people. The churches were urged to support the association "in a great way."
 - E. Reverend Wheelhouse reported on the Guy Cabaniss Fund. Contributions were continuing to be received from our churches in response to this pastor's need.

TAX REGULATIONS ORIENTATION MEETING

A special meeting was held on February 24, 1984, to provide the information needed by our churches in preparing for the new Federal Tax Regulations that were going into effect. The Income Tax/Social Security Seminar was held at Forest City First. A special consultant with the I. R. S. led this meeting. All the forms necessary for the church to make a proper filing were distributed and explained. A number of individual conferences were held with churches following this meeting by our associational staff as our churches prepared to comply with these new governmental regulations.

CHURCH STUDY COURSE SUMMARY REPORT

This report is based upon information supplied to the Association from each of our local churches as part of their annual letter to the association.

Fifteen of our churches reported requesting study course credits this past year. The total number of credits issued to these churches was 1,209. This is a good number of credits, but many of our churches that held the January Bible Study and the Home and Foreign Mission studies did not turn in these courses for credit. We need to report all of our studies so that our people can take advantage of the Study Course Program and can receive the diplomas that they earn.

The special Study Course Award Plaques for 1984 are given in the areas of Sunday School, Church Training and total Church Study Course.

1. **The Sunday School Award Plaque:** for study in the area of Sunday School and its related areas of Age Development, is awarded to the Sandy Mush Baptist church with a total of 45 credits in this area.
2. **The Church Training Award Plaque:** for study in the area of Church Training, Christian History, Christian Ethics, Christian Doctrine, the Christian Family, Christian Growth and Service, is awarded to the Mount Harmony Baptist Church with a total of 88 credits in this area.
3. **The Church Study Course Award Plaque:** is awarded for study in all categories of the Church Study Course Program and is presented this year to the Wilson Baptist Church with a total of 257 credits.

RECOGNITION AND AWARDS

A. RALLY AWARDS:

1. The Church Training "M" Night Rally Award was presented to the Mt. Harmony Baptist Church. The Rally was held at the Mt. Harmony Church on November 28, 1983. The previous Rally Award had been retired by the Fairview Baptist Church and a new award is being prepared.
2. The Sunday School Rally Award was presented to the Faith Baptist Church for the third consecutive year. This Rally Award was then retired by the church. A new award will be prepared for 1984. The Rally was held at the Forest City First Church on September 11, 1984.

B. CHURCH STUDY COURSE AWARDS:

1. The Sunday School Study Course Awards Plaque is awarded annually to the church that has reported the most study courses earned in the areas of Sunday School and its related area of Age Development. This year the plaque is awarded to the Sandy Mush Baptist Church with a total of 45 awards.
2. The Church Training Awards Plaque is presented annually to the church that has reported the most study course credits earned in the area of Church Training and its related areas of Christian History, Christian Ethics, Christian Doctrine, the Christian Family, and Christian Growth and Service. This year the award is presented to the Mt. Harmony Baptist Church with a total of 88 awards in these areas.
3. The Church Study Course Awards Plaque is presented annually to the church that has reported the most study course awards in all categories of the Church Study Course. This year the award is presented to the Wilson Baptist Church with 257 awards reported in the Study Course categories.

C. SPECIAL RECOGNITION:

Reverend Paul T. Brock, pastor of the Shiloh Baptist Church and Vice-Moderator of this association, retired and moved to Shelby, N. C., to make his home. In appreciation of his ministry to this association, a plaque was presented to him suitably inscribed.

HONOR ROLL OF CHURCH CLERKS

Each year we recognize the Church Clerk or the person responsible for the preparation of the Annual Church Letter to the Association for having reported the letter (1) on time and (2) without an error being found in the letter. Changes in the Church Letter forms require the clerks to update their reporting procedures each year. On the Honor Roll for 1983-84 are:

CHURCH

| | |
|------------------------------|--|
| Alexander | Mrs. Wayne Wall* |
| Bostic First | Mrs. Fred Wright* ⁶ |
| Broad River | Mrs. Angelina Lamb* |
| Campfield Memorial | Mrs. Calvin Luckadoo |
| Cane Creek | Mrs. Mal Norville, Jr.* |
| Caroleen | Mrs. Mary Jolley* |
| Concord | Mrs. Sherry Allen* |
| Florence | Miss Martha J. McFarland* ⁵ |
| Floyd's Creek | Mrs. Charles T. Beam* ⁵ |
| Gantt's Grove | Mrs. Robert McKinney |
| Goode's Creek | Mrs. Edith McCraw* |
| Gray's Creek | Mrs. Billy Morrow |
| Harmon Street | Mrs. Dorothy Green |
| Haynes Memorial | Mrs. John Armstrong* |
| High Shoals | Mrs. Ronald Moore |

| | | |
|------------------|--------------------------|---|
| Holly Springs | Mrs. Dorothy Henson* | 3 |
| Mt. Lebanon | Mrs. Steve Toms* | 9 |
| Mt. Pleasant (C) | Mrs. Maurice L. Houser* | 5 |
| New Bethel | Mrs. David V. Green | |
| Pores Ford | Mrs. Carl V. Dills* | |
| Race Path | Mrs. Mary Lewis Whitaker | |
| Riverside | Mrs. Debra B. Spicer | |
| Sandy Level | Mrs. James P. Murray | |
| Sandy Run | Mr. Burrell F. Blanton* | 6 |
| Shiloh | Mr. R. N. Ruppe | |
| Smith Grove | Mrs. Marvin Carroll* | |
| Trinity | Mrs. Saralyn Daves* | 3 |
| Victory | Mrs. Donald Byars* | |
| Wall's | Mrs. Howard Hollifield | |
| Wilson | Miss Garnada Dalton* | 3 |

We congratulate each of these for a job well done.

* Represents the second consecutive year that the church has been recognized on the Church Clerk's Honor Roll. The number following the * indicates the number of consecutive years. Special recognition goes to Mt. Lebanon for having made the Honor Roll for nine consecutive years (since the Honor Roll was started in 1976) and to Victory for the second consecutive year (having been associated with the association two years).

Your association is on mission.

On mission for God to
your unique community. On
mission through ministry,
evangelism and new work.

Your Baptist association
—churches in fellowship—has
accepted the call to be on mis-
sion. Now it's up to you to help
your association fulfill that call.

†††† Your Baptist Association:
†††† A base for mission strategy.

DIRECTOR OF MISSIONS ANNUAL ADDRESS

(This was given as a slide presentation)

When we talk about the Southern Baptist Association or better still, the Sandy Run Baptist Association, what exactly are we talking about..What does it do?

Time limits discussion on all aspects of the associational work but in the time allotted, I will attempt to hit the high spots and give at least a partial answer to the question.

The strength of Southern Baptists is due, in a large part, to our ability to work together. We pride ourselves on being independent, autonomous congregations and yet we also readily recognize our interdependence upon one another. We draw strength from one another. We learn from each other. We work together to do missions, educational work and benevolent work.

In order for us to reach beyond the limits of the geographic local congregation, we organize ourselves into Associations, State Conventions and the Southern Baptist Convention. We do this to enable us to do collectively what we cannot do alone. We do this in order to help each church better accomplish that distinctive work God has called her to do.

Southern Baptist Boards and Agencies cooperate together and with the State Conventions and local Associations to carry out the common task of helping churches carry out their work. Our Mission Boards, using Cooperative Program and special offerings, provide for the needs of thousands of missionaries here at home and on the foreign field.

State Conventions and especially the associations help by informing the churches of the work of missionaries and explain how the local offerings are being used and to present the need for additional personnel and funds.

It is in this manner, cooperative action, that Southern Baptist Churches have maintained on the Foreign Mission Field the largest missionary force among all the evangelical denominations.

The Sunday School Board and other agencies, prepare for the churches, materials for Bible study, Mission studies, and leadership training. The association attempts to interpret these materials to the local church and to assist the church in choosing those materials which best meet their own needs.

It is because of these combined efforts that materials written by Baptists for Baptists, containing Baptist doctrine, teaching and polity are used by nearly all the churches affiliated with the Southern Baptist Convention.

The association has one purpose, to serve the churches. This is why the association came into existence. The association was the first Baptist Denominational unit developed beyond the local church. This idea of voluntary grouping of Baptist Churches into associations originated with the English Baptists in the 1640's. The first such grouping in this country was with the formation of an association in Philadelphia in 1707. This pattern has been followed in the East and South. There were six associations in America before 1767. When compared with the longevity of the Southern Baptist Convention, which was formed in 1845, the association is indeed, "the oldest kid on the block."

Associations have always attempted to act as a main link of Southern Baptist life. The associations in North Carolina now number 80.

The association, historically, serves in a unique position that no single church can fill. The founding fathers of the associations placed power in the association to do two basic tasks:

1) the association was to be a sounding board for the debate of doctrinal and polity issues that might develop among the churches. The authoritative voice was (and is still) that of the association in settling such issues.

2) the association was the keeper of the "pure faith." The association was to maintain unity of faith and practice. The associations still have this task. The authoritative voice in Southern Baptist life as to defining Baptist beliefs and practices still remains with the association. The association remains the only Baptist organization empowered to correct and even censure the local church for practices and/or beliefs and practices contrary to the beliefs and practices of the association.

In addition to these two fundamental and historic directives to the association, the association attempts to assist the churches in other ways.

The association interprets denominational programs to the churches and helps involve the local churches in the life of the denomination.

The association provides opportunities for fellowship and inspiration.

The association provides the organization and leadership for cooperative work among the churches.

The association continually seeks to discover the needs of the local church and to plan and conduct activities and training to help the churches meet these needs. This requires coordinated action among the program organizations of the associations.

The associational worker that is most visible is the Director of Missions. The Director's task is to see that the association functions to help meet the needs of the churches.

The entire program needs of the church must be considered as the association plans and develops programs and training to help strengthen those of the local church.

Part of the association's assistance to the churches is done through the associational committees, such as the Ordination Committee that acts on the request of the local church to screen potential deacons, pastors and staff that the church is considering to ordain.

The Missions Committee attempts to coordinate efforts of our churches to meet the needs of our local community.

The Pastor/Church Relations Committee is a special associational committee that functions in the crisis times of the local church and is activated by a request from the leadership of the local church. This committee's task, which is highly confidential in nature, works with the church leaders, the pastor and on occasion the entire congregation, to help solve the crisis or problem before the situation escalates into a disruption of the fellowship of the church. The object of the work of this committee is to restore the fellowship so that the ministry of the church can be resumed. This committee is chaired by the Director of Missions.

The Recreation Committee sponsors activities and events, league play and

tournaments, to involve the local church in Christian sports. These activities not only involve the youth of the churches but the adults as well.

Events such as Day Camping and Backyard Bible Clubs are sponsored by the Sunday School, Church Training and W.M.U. Organizations. Again, we find that the adults are as excited about these events as are the children.

Youth Night is a Church Training-sponsored activity. Our adults are often challenged as much, possibly more, than our youth.

Special training is offered in all aspects of the life of the church. Training is provided for all church committees from Buildings and Grounds to the Ushers and all in between.

Training in each program area is offered to the leaders of the churches. The Vacation Bible School Clinic is one of the most popular of these training events.

Training is offered in the area of church ministry as well. Deacon and pastoral training is offered. Program aids, such as filmstrips, training modules and audio tapes are made available for in-church training.

Each year, Key Leaders of the association spend three days at the Ridgecrest Conference Center where they receive special training and briefings for the work of the church for the coming year. The Baptist State Convention provides this training experience.

The Annual Session of the Association is usually well attended, even when the weather is not the best. The Annual Session allows for a period of fellowship while the association does its annual required business. Each church has a voice through their messengers to help plan the business of the association.

We hear good sermons. We also have guest speakers. And, yes, we have, what seem to some, boring business sessions. This is the time when the association does its necessary business with all of its churches.

Now, for a few moments, let me share with you some of the aspirations and dreams that I have for the association.

The Key to the association's ministry is the volunteer worker. Our desire is to enlarge the base of trained associational workers. We must reach out and tap the laity for leadership positions.

We presently have the strongest Brotherhood leadership team that we have had in the past few years. This staff must be enlarged to allow these leaders to concentrate on specific areas of the program.

The weakest area at the present time is in the area of Church Training. In this area we need a complete staff.

We have strong Sunday School and W. M. U. organizations. We want to utilize these leaders in providing summer camps and backyard Bible clubs during the summer.

The enlistment and training of mission volunteers, who will be on call to respond to crises and disasters regionally, is one of our priorities. These workers would work closely with the state convention's Baptist Men's Organization.

We need to increase the associational secretarial staff. We need to add at least a part-time worker.

Future enlargement of the associational staff should include the consideration of a trained counselor, who would become a referral agent for the local pastor when

such a need arises. This will give our pastors an additional dimension to their personal work.

High on the list of priorities for the future is the development of the associational grounds. Plans are being made for this area. Only one's imagination limits its usage. You can share your ideas and dreams with our Properties Committee.

What can we have? We envision a prayer center, a training center, a retreat center, a recreation center and a park.

All of these plans require, first of all, a stronger financial commitment on the part of our churches. We need to go ahead and retire the remaining debt on the associational property. We need to continually build a stronger financial base for the association's programs.

Our Churches were urged to set a goal for their offering to the association of at least three percent (3%) of the undesignated offerings. This was adopted in 1940. Over the last 44 years a number of our churches have reached this goal. Others have yet to reach 1%. Our statistical report for the year will indicate where your church is in relation to this goal.

The association is not funded with cooperative program monies. We do not receive state assistance. We rely solely on the gifts of our participating churches. If we had received the 3% from our churches this year, the associations receipts would have been \$128,000 (this excluded all those churches receiving income of less than \$20,000). The future of this association and whatever growth it will have depends entirely on our local churches and their desire to build and support their association.

There are other dreams we can share. We can consider the enlargement of our audio-visual work to include television and radio ministries. Our Continuing Educational program needs to be updated.

But our basic desire is to be useful to all of our churches in providing assistance, training, encouragement and support in all aspects of the church's ministry. Our desire is to help each church reach the potential God has intended for her to reach as she ministers to her community. To do this requires a cooperative effort on the part of the association and of the local church. The local church must allow the association to provide this assistance.

Our task as churches is to proclaim the gospel, reach modern man with this gospel message, witness to him, lead him to a saving knowledge of our Lord, Jesus Christ, to teach him and to aid him in becoming a mature Christian. Your association wants to help you do this great task. Let us help you.

Otis J. Wheelhouse, Jr., Director of Missions
Sandy Run Baptist Association



**HOW WILL YOUR
ASSOCIATIONAL
WORK
GO IN 1984-85?**

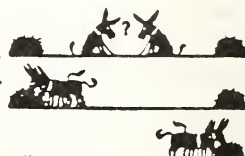

HISTORICAL EVENTS

ADAVILLE: Celebrated 75th Anniversary. Ministry started to Single-Again, and to the Church of Exceptional. Installed their video equipment and became a receiver of the Baptist Television Network.

ALEXANDER: Plans for the renovation of the sanctuary are nearly completed.

BETHANY: Completely renovated sanctuary, extended vestibule, completed balcony, built 2 new Sunday School rooms and 2 bathrooms. Improved grounds by sowing grass, pouring new walkways, ballfield, etc. Also, purchased new typewriter. Miss Sandy Huntley went to Venezuela on a Mission trip this summer. She participated in a V. B. S. for Missionaries' Kids.

BIG SPRINGS: Rev. Whitfield resigned November 1983. Rev. Philip Bailey was called on August 12, 1984 and accepted Pastorate September 30. Renovated parsonage — added heat pump and air conditioning, painted and put in new drapes and new carpet.

BOSTIC FIRST: Church purchased new typewriter, calculator, organ and Communion set.

BROAD RIVER: Completed 5 new Sunday School rooms and are in the process of improving grounds.

CALVARY: Celebrated 50th Anniversary with several former pastors present. Pastor retired with a medical disability.

CAMP'S CREEK: Called Rev. Robert F. Toney as pastor.

CAROLEEN: Called Dr. Jesse T. Yarbrough as Pastor. Minister of Youth, Bobby Jones, directed a Mission Trip to First Baptist Church in Sutton, West Virginia.

CHASE: Purchased a van and organ. Built and carpeted platforms for organ and piano. Carpeted Sunday School class room and stairway to baptistry. Enlarged and painted class room, painted social hall, repaired and painted front of church.

CLIFFSIDE: Organized children's Bible drill, participated in Sunday School Enlargement Campaign. Cone Mill presented a deed to 4.63 acres of land to church.

CONCORD: Called Rev. Earl Waters as Pastor. Re-roofed Educational Building and carpents. Jeff Poteat served as Youth Director for the summer.

CORINTH: Voted to install extra strength glass windows in educational building, and to install clear plexiglass over stained glass windows in sanctuary.

CRESTVIEW: Paid off Social Hall debt. Made new Church Directories.

DRURY DOBBINS: Rooms for missionary were added to Fellowship Building.

FAIRVIEW: Paid off Church debt.

FIRST BROAD: Celebrated 165th Anniversary. Installed a new lighting system in sanctuary and built a ramp for handicapped. Church directory was made.

FLORENCE: Martha Jean McFarland, who has served as administrative assistant/secretary for twenty-five years was honored Sunday, February 5, 1984. She was given a trip to the Passion Play in Oberammergau, Germany and the Holy Land. She was also presented with an engraved silver tray. Two lots, adjacent to the church, were purchased. The pastor, Rev. Dan Straw, resigned.

FOREST CITY FIRST: Building debt paid off on August 30, 1984. Called Dr. F. Thomas

Jenkins, Jr. in December, 1983. Tony Spencer, Minister of Music, ordained to the Ministry in April, 1984. Rueben Allen, Custodian, retired after 27 years of service. Youth Mission Team went to Rutledge, Vermont.

GANTT'S GROVE: Purchased a van. Made some improvements on the land we bought.

GLENWOOD: Called Rev. Wayne Revisky as pastor, February, 1984. Rev. Wayne Collis resigned as Minister of Education, August, 1984.

GRAY'S CREEK: Ordained and called Pharis Bailey as Associate Pastor. Baptized 19. Painted woodwork on outside, put up new guttering, sheet rocked and sprayed ceiling of sanctuary.

HARMON STREET: Church celebrated its 31st Anniversary. Installed a new P. A. system. Built a Prayer Garden.

HARRIS FIRST: Installed stained glass windows; new construction inside — choir; painted inside, installed new carpet.

HAYNES MEMORIAL: The nursery was renovated by church members who supplied paint and new carpeting. The exterior of the church building was repainted. A number of the Sunday School classrooms were repainted by church members. Equipment and supplies have been purchased for a tape ministry. An industrial-quality lawn mower was purchased and azaleas were planted.

HENRIETTA FIRST: Rev. James Yelton resigned as pastor. Rev. Jyles Hall was called as interim pastor.

HICK'S GROVE: Church sponsored Richard McDaniel and Rondle Henson, on a mission trip to Haiti to build churches.

HIGH SHOAL: January of 1984, Rev. John Creech was called to a church in Manchester, Georgia. Rev. Oscar Funderburke served as interim Pastor. Called Rev. J. Oliver as Pastor in June. Bruce Duncan was licensed to preach in July of 1984. Began in August, renovating the sanctuary which includes refinishing pews and pulpit furniture, painting and installing new carpet.

HOLLY SPRINGS: The church building burned 12/3/83 and was a total loss. The new building was begun in the spring and is progressing nicely.

LIBERTY: Held a Valentine Banquet in February. Completed new Church Building in June with a Dedication Service in September of 1984. Ladies attended a Bible retreat in September. Men and boys had a camp-out retreat in September.

MT. HARMONY: Began construction of Fellowship Building.

MT. LEBANON: Completed construction of Fellowship Hall.

MT. PLEASANT (C): Celebrated 135th Anniversary on January 8, 1984. A special service was held.

MT. PLEASANT (R): Called Rev. Chester Waters as Pastor, April 1, 1984. Renovated pastorium and installed air conditioning.

MOUNTAIN VIEW: Enlarged and graveled parking lot. Church struck by lightning on May 3, 1984. A new roof and steeple were replaced. Stained glass windows, light fixtures, carpet and entrance doors were installed.

NEW BETHEL: Installed a P. A. system and a ramp for handicapped. Stained glass windows were installed in the church. Guttering was put on the fellowshp hall and a dishwasher installed. A basketball goal was installed for the children.

PILGRIM: Rev. B. A. Cooper retired as pastor 4/29/84 and was honored as Pastor Emeritus 5/20/84 for dedicated service to Pilgrim Church for the past 14 years.

Plaques of appreciation were presented to Rev. and Mrs. Cooper. Called Dr. Billy D. Martin as pastor and held installation service 6/17/84. Rev. Cooper was called as Assistant Pastor 8/26/84.

PINEY MOUNTAIN: Added new pads to the church pews. Had the entire church rewired, installed new chandeliers in the sanctuary and new light fixtures in Sunday School rooms. Built in stairwell and installed a coat closet. Had new drain fills installed at the church and at the parsonage. Purchased a plain paper copier. Started a building fund for a fellowship hall.

PLAINVIEW: Dedication Service for the new Fellowship Hall was held July 22. An annual singing was started July and will be held each year.

PROSPECT: Observed its 85th Anniversary. Adopted a Constitution and By-Laws. Purchased 2.89 acres of land.

RACE PATH: Church became debt-free February 20, paying off indebtedness of more than \$31,000 in 7 months; in May, received the donation of a new pulpit and communion table; June 1 - 3, experienced its first Family Life Conference led by Dr. Michael Hester and Dr. Terry Ledford; August 11-19, participated in Assoc. Sunday School Enlargement/Enrollment Campaign led by Rev. Bill Goble, reorganized Sunday School and adopted training calendar; voted in conference to allow the pastor to further his education through Southeastern Seminary.

SANDY LEVEL: Purchased a new church van; bought more land for the church; repaired and paved additional parking space.

SANDY RUN: Purchased set of handbells. Installed storm windows in sanctuary.

SHILOH: New insulation was put in pastorium, new vents in over-hang; installed new guttering and down spouts and painted the church building on the outside. April 8, the church celebrated its 150th Anniversary with note burning on building indebtedness — former pastors and members were present. Pastor Paul T. Brock retired July 29, 1984.

SULPHUR SPRINGS: Called Rev. Allen Hall as pastor. Renovated kitchen of fellowship hall and built a new chimney. Built a deck at the back of the parsonage.

TEMPLE: Rev. Philip Bailey resigned to accept pastorate of Big Springs Church. Organized a new Sunday School class for women under 55. Installation begun of a new gas furnace in the church and a water heater exclusively for the baptistry.

TRINITY: Called Mr. Kenneth Brooks as music director in March, 1984.

VICTORY: Held Pastor Appreciation Day in October, 1983, and presented Rev. and Mrs. Causby with a new Delta 88 Oldsmobile. Also, held Deacon Appreciation Day in April, and sent each deacon and his wife out for supper.

WALL'S: Church held open house for new parsonage. Pastor Don Therrell resigned due to ill health, and Rev. W. T. Luckadoo was called as interim pastor.

WILSON: Church held ground breaking ceremony December 4, 1983, for new educational building. Construction is now underway.



Lord, send a **REVIVAL,**
and let it begin in me.

IN MEMORIAM

- ADAVILLE: Mrs. Winnie Head, Mr. James Leslie Smith, Mrs. Mary Crowe Hutchins.
- ALEXANDER: Mrs. Fred Biggerstaff, Mrs. Onie Crawley, Mr. J. C. Greenlee, Mrs. Laura Morrow, Mrs. L. H. Shell, Mrs. Eva Wilkerson, Mr. Jimmy Williams (Deacon).
- BETHANY: Mrs. Ruby Brady, Mr. W. E. Campbell, Mrs. Frances Dodson, Miss Nicole Smith, Mrs. Leona Wyatt.
- BETHEL: Mrs. Madge Biggerstaff, Mrs. Nanny May Burns, Mr. Harry Hope, Miss Hattie Melton, Mrs. Edna Tessner, Mr. Glenn Waters.
- BIG SPRINGS: Mrs. Blanche Campbell.
- BOSTIC FIRST: Mrs. Mary Webb Bailey, Mrs. Inez Harrill Guffey, Mr. Lemuel Harrill, Mr. J. Bowman Moore (Deacon).
- CAMPFIELD MEMORIAL: Mr. Bill Gettys.
- CAMP'S CREEK: Mr. A. G. Humphries, Mrs. Beulah Humphries.
- CANE CREEK: Mrs. Sarah Morehead, Mrs. Mattie Ogle, Mr. Herman Whisnant.
- CAROLEEN: Mrs. Emma Alford, Mrs. Nettie Ballard, Mrs. Cora Francis, Mrs. Marilyn Green, Mrs. Eva Jenkins, Mr. William Mitchell, Mr. Cecil Neal, Mr. Horace Revels, Mrs. Bertha Spratt.
- CHASE: Mrs. Naomi Toney.
- CLIFFSIDE: Mrs. Pearl Bailey, Mrs. Lester Bostic, Mrs. Lizzie Goode, Mr. Coyou Greene, Mr. Nollie D. Greene, Mr. Roy Hamrick (Deacon), Mrs. Emily Keeter, Mrs. Lois Moore, Miss Robyn Ramsey, Mrs. Mary Helen Randall, Mrs. Wilma Rollins.
- CONCORD: Mr. Carl Allen, Mrs. S. E. Champion, Mr. Alvin Gowan (Deacon), Mr. Lee Pace.
- CORINTH: Mrs. Frances Grant, Mrs. Julie Green, Rev. Archie Hughes (Ordained Minister), Mr. Fae Owens (Deacon), Mrs. Elsie Skinner, Mr. U. V. Smart.
- CRESTVIEW: Mr. Harvey Carpenter, Mrs. Pauline Smith.
- DRURY DOBBINS: Mrs. Iris Curtis, Mrs. Avis Jones, Mrs. Ocie Van Dyke.
- FAIRVIEW: Mrs. Pauline Melton.
- FIRST BROAD: Mrs. Inez Gamble, Mrs. Lonie Hudson, Mrs. Ola Daisy Hunt, Mr. Roy Toney.
- FLORENCE: Mrs. R. Z. Abernathy, Mrs. J. R. Champion, Mrs. Etta Gordon, Mr. Robert Gurley, Miss Ethel Hall, Mr. Claude Harrill, Mrs. Horace Harris, Mr. Tim Jones, Sr., Miss Margaret Waters, Mr. N. C. Wooten.
- FLOYD'S CREEK: Mr. Henry Elmore, Mrs. Carrie J. Hall, Mr. Ed Harrill, Mrs. Lillie H. Jenkins, Mrs. Lillie C. Powell.
- FOREST CITY FIRST: Sammy Blanton, Miss Cordie Brackett, Mr. Hayes Bridges, Mrs. Joe Dalton, Mrs. Marjorie Griffin, Miss Jennie Mae Harrill, Mr. G. B. Harrill, Mrs. Lucy Horne, Mrs. Edith Howard, Mr. Broadus Moore, Mrs. L. S. Nanney, Mr. L. B. Padgett, Mr. Graham Ross, Mr. Thurman Walls, Jr.
- GANTT'S GROVE: Mrs. Henry Hodge.
- GLENWOOD: Mrs. Alda Higgins, Mr. John Millwood (Deacon).
- GOODE'S CREEK: Mrs. Lona Dobbins, Mr. Samuel Gettys Kimbrill (Deacon).
- GOODE'S GROVE: Mrs. Ruth Horne, Mr. Jessie Tessner.

GRAY'S CREEK: Mrs. Jane Wright
HARMON STREET: Mr. Harold Berry, Mrs. Stella Cain, Mrs. Flossie Huntsinger.
HAYNES MEMORIAL: Mrs. Euphra Morgan, Mrs. Paul (Irma) Nanney, Mr. Leonard Wallace.
HENRIETTA FIRST: Mr. Darren Clark, Mr. Sam Elliott (Deacon), Mrs. Ethel McCraw, Mr. Baxter Pintuff (Deacon).
HICK'S GROVE: Joey Bradley, (infant son of John and Joy Bradley), Mr. Allison Hines (Deacon), Mr. Sam McDaniel (Deacon), Mrs. Almeda Parris, Mr. Pasco Price, Mrs. Sally Roe, Mrs. Jay Spake, Mr. Tom Weaver.
HIGH SHOAL: Mrs. Cora Beason, Mr. Eugene Greene, Mrs. Clara McGinnis, Mr. N. L. Padgett, Jr.
HOLLY SPRINGS: Mrs. Dorothy Atkins, Mr. Arthur Dale, Mr. Bill Fain, Mrs. Rosa Rice.
LAVONIA: Mr. Odus Scruggs (Deacon).
MT. LEBANON: Mr. Ernest McCurry.
MT. PLEASANT (C): Mrs. Bobby Goode, Mr. Grover Hawkins (Deacon), Mrs. Mae Henson.
MT. PLEASANT (R): Mr. C. P. Cannaday, Mrs. Howard Hamrick, Mrs. Tom Matheny, Rev. W. Melvin Owens (Ordained Minister).
NEW BETHEL: Mr. Ray Beheler, Miss Louise Tate, Mrs. Jim Wilson.
PROSPECT: Mr. Gib Davis, Mr. Horace Humphries, Sr., Mr. Robert Lovelace, Mr. G. V. Scruggs.
RACE PATH: Mrs. Hester Horton, Mrs. Virda McDaniel, Mrs. Nora McKinney, Mr. Talmadge Skinner, Mrs. Gertrude Goode Wills.
RIVERSIDE: Mr. Clyde Cooper, Mrs. Janice Lancaster Emery, Mrs. Lynn McDaniel, Mrs. Earnest Spicer, Mr. M. F. Wood.
SANDY LEVEL: Mr. Hicks Johnson, Mr. Lloye (Babe) McCurry, Mr. Julies Philbeck, Mrs. Sandra Wease.
SANDY MUSH: Mrs. Ruth Cash, Mr. Broadus Harris (Deacon), Miss Ruby Mason.
SANDY RUN: Mr. James Farmer, Mrs. C. C. Hambright, Mr. Yates McBrayer (Deacon), Mrs. Navada Spangler, Mr. Max Whitaker.
SMITH GROVE: Mrs. Winnie Crowder, Mr. James Hutchins, Mrs. Dollie S. Jones, Miss Laylass Medford, Mr. Lester Wall.
SPENCER: Miss Gertrude Allen, Mr. B. J. Dotson, Mr. Emmett G. Green, Mr. Roger Guffey, Mr. Richard D. Herron, Rev. John Hodge (Ordained Minister), Mr. Woodrow Huffstickler, Mrs. Estelle Melton, Mrs. Viola Rhodes, Mr. Homer Shytle, Mrs. Joyce Yelton.
SULPHUR SPRINGS: Mrs. Carrie Byers, Mr. David Moseley, Mrs. Nell Oliver, Mr. Loftus Selvey.
TEMPLE: Mr. Lawrence Waycaster.
TRINITY: Mr. A. V. Allen, Mr. Everette Bailey, Mrs. F. E. Bridges, Mrs. H. Bonner Harris, Mrs. Gaston Skinner.
VICTORY: Mrs. Mamie Smart.
WALLS: Mrs. Mary Hutchins, Mrs. Effie Melton.
WILSON: Mr. George Daves.

FINANCIAL REPORT

October 1, 1983 - September 30, 1984

RECEIPTS FROM THE CHURCHES OF THE ASSOCIATION

| Church | Property and Development Fund | Assoc. Budget '83-'84 Year |
|--------------------|----------------------------------|-------------------------------|
| Adaville | \$ 253.00 | \$3,650.04 |
| Alexander | 0 | 600.00 |
| Bethany | 0 | 1,560.00 |
| Bethel | 700.00 | 3,796.92 |
| Big Springs | 84.00 | 465.36 |
| Bostic First | 1,425.00* | 2,680.39** |
| Broad River | 0 | 395.02 |
| Calvary | 0 | 180.00 |
| Campfield Memorial | 0 | 1,596.92 |
| Camp's Creek | 0 | 608.37 |
| Cane Creek | 0 | 887.62 |
| Caroleen | 0 | 400.00 |
| Chase | 0 | 500.00 |
| Cliffside | 0 | 2,275.02 |
| Concord | 0 | 1,238.85 |
| Corinth | 0 | 1,200.00 |
| Crestview | 727.00 | 623.00 |
| Drury Dobbins | 0 | 583.56 |
| Fairview | 130.00 | 250.00 |
| Faith | 0 | 0 |
| First Broad | 0 | 909.02 |
| Florence | 70.00 | 1,700.04 |
| Floyd's Creek | 0 | 706.68 |
| Forest City First | 17.00 | 2,000.00 |
| Forest Lake | 0 | 0 |
| Gantt's Grove | 0 | 712.00 |
| Glenwood | 0 | 244.76 |
| Goode's Creek | 50.00 | 600.00 |
| Goode's Grove | 0 | 182.00 |
| Gray's Creek | 0 | 100.00 |
| Harmon Street | 0 | 623.01 |
| Harris First | 0 | 25.00 |
| Haynes Memorial | 0 | 75.00 |
| Henrietta First | 0 | 215.00 |
| Hick's Grove | 0 | 1,200.04 |
| High Shoal | 0 | 736.32 |

| | | |
|----------------------------|-------------------|--------------------|
| Holly Springs | 0 | 300.00 |
| Lavonia | 0 | 1,387.21 |
| Liberty | 0 | 1,200.00 |
| Mt. Harmony | 100.33 | 240.00 |
| Mt. Lebanon | 0 | 600.00 |
| Mt. Olivet | 13.00 | 120.00 |
| Mt. Pleasant (C) | 225.00 | 694.96 |
| Mt. Pleasant (R) | 0 | 678.81 |
| Mountain View | 0 | 0 |
| New Bethel | 0 | 0 |
| Pilgrim | 0 | 0 |
| Piney Mountain | 0 | 0 |
| Plainview | 0 | 0 |
| Pore's Ford | 0 | 0 |
| Prospect | 0 | 1,000.00 |
| Race Path | 0 | 1,900.00 |
| Riverside | 0 | 256.00 |
| Sandy Level | 0 | 0 |
| Sandy Mush | 0 | 1,236.18 |
| Sandy Run | 700.00 | 1,034.83 |
| Shiloh | 0 | 1,000.08 |
| Smith Grove | 0 | 1,011.21 |
| Spencer | 5.00 | 4,775.04 |
| Sulphur Springs | 15.00 | 676.00 |
| Temple | 60.00 | 180.00 |
| Trinity | 0 | 400.00 |
| Victory (WC) | 0 | 837.07 |
| Wall's | 139.00 | 519.96 |
| Wilson | 0 | 0 |
| TOTAL FROM CHURCHES | \$4,713.33 | \$53,567.29 |

BUDGET REQUIREMENTS \$57,498.41

BUDGET RECEIPTS 53,567.29

UNDER BUDGET \$ 3,931.12

*\$285 intended for '82-'83 year, posted '83-'84 year.

**\$488.83 intended for '82-'83 year, posted '83-'84 year.

MISCELLANEOUS RECEIPTS

| Account | Item | Amount |
|---------|---|-----------|
| 180 | Interest Checking | \$ 581.85 |
| 181 | Sales Tax Refund | 196.80 |
| 184 | Property & Development Fund | 4,713.33 |
| 185 | Equipment Fund | 860.31 |
| 211 | Social Security Withheld - Secy/Treas/Clerk | 648.22 |
| 212 | Federal Tax Withheld - Secy/Treas/Clerk | 728.40 |

| | | |
|-----|---|---------------------------|
| 213 | N. C. Tax Withheld - Secy/Treas/Clerk | 349.01 |
| 301 | Sunday School | 2,904.89 |
| 312 | Annual Minutes | 981.00 |
| 402 | Supplies | 5,678.18 |
| 403 | Postage | 526.51 |
| 701 | Miscellaneous | 285.00 |
| 702 | Guy Cabaniss Fund | 5,265.48 |
| | Total Miscellaneous Receipts | <u>\$23,718.98</u> |

TOTAL RECEIPTS \$77,286.27

OPERATIONAL DISBURSEMENTS

| Account | Item | Amount |
|---------|---------------------------------------|---------------------------|
| 180 | Interest Checking | \$ 581.85 |
| 184 | Property & Development Fund | 2,709.00 |
| 191 | Rental Property | 357.00 |
| | TOTAL | <u>\$ 3,647.85</u> |

| Account | Salaries and Benefits | Amount |
|---------|--|---------------------------|
| 201 | Director's Salary | \$14,330.00 |
| 202 | Director's Car Allowance | 1,700.00 |
| 203 | Director's Housing | 4,400.00 |
| 204 | Director's Retirement | 1,600.00 |
| 205 | Director's Insurance | 2,357.70 |
| 206 | Director's Social Security Allowance | 683.00 |
| 207 | Director's Christmas Gift | 300.00 |
| 208 | Secretary-Treasurer's Salary | 9,500.00 |
| 209 | Secretary-Treasurer's Christmas Gift | 175.00 |
| 210 | Secretary-Treasurer's Social Security (Employer's Portion) | 669.59 |
| 211 | Secretary-Treasurer's Social Security (Withheld) | 648.22 |
| 212 | Secretary-Treasurer's Federal Tax (Withheld) | 728.40 |
| 213 | Secretary-Treasurer's N. C. Tax (Withheld) | 349.01 |
| | TOTAL | <u>\$37,440.92</u> |

| Account | Programs | Amount |
|---------|---------------------------|-------------|
| 301 | Sunday School | \$ 4,447.36 |
| 302 | Church Training | 68.26 |
| 303 | W. M. U. | 800.00 |
| 304 | Brotherhood | 160.26 |
| 305 | Music | 21.50 |
| 308 | Evangelism | 56.28 |
| 309 | Literature | 64.15 |
| 310 | Audio Visuals | 124.66 |
| 311 | Annual Session | 96.89 |
| 312 | Annual Minutes | 1,942.50 |

| | | |
|-----|--------------------------|--------------------|
| 313 | Recreation | 29.50 |
| 315 | Stewardship | 16.69 |
| 316 | Youth Ministry | 166.47 |
| | TOTAL | \$ 7,994.52 |

| Account | Office Expenses | Amount |
|----------------|--|--------------------|
| 401 | Assoc. Equipment (includes service agreements, etc.) | \$ 2,600.00 |
| 402 | Supplies | 5,747.25 |
| 403 | Postage | 1,508.27 |
| 404 | Utilities | 1,237.66 |
| 405 | Telephone | 612.15 |
| 406 | Insurance | 422.00 |
| 408 | Office Maintenance | 357.00 |
| 409 | Payment on Property Loan | 4,870.68 |
| | TOTAL | \$17,355.01 |

| Account | Conference Expense | Amount |
|----------------|---------------------------|---------------|
| 501 | DOM Conference | \$ 295.00 |

| Account | Cooperative Assistance | Amount |
|----------------|--|------------------|
| 601 | Gold Hill Association — for VBS Worker | \$ 200.00 |
| 602 | Gold Hill Association — VBS Materials | 108.66 |
| 603 | Fruitland Baptist Bible Institute | 100.00 |
| | TOTAL | \$ 408.66 |

| Account | Miscellaneous | Amount |
|----------------|------------------------------|--------------------|
| 701 | Miscellaneous | \$ 385.00 |
| 702 | *Guy Cabaniss Fund | 5,265.48 |
| | TOTAL | \$ 5,650.48 |

TOTAL OPERATIONAL DISBURSEMENTS \$72,792.44



SUMMARY REPORT

| | |
|---|----------------------------------|
| Amount on Deposit October 1, 1983 | \$ 7,756.77 |
| Receipts from Churches — Oct. 1, 1983 - Sept. 30, 1984 | 53,567.29 |
| Miscellaneous Receipts | <u>23,718.98</u> |
| TOTAL "On Deposit and Receipts" | \$85,043.04 |
| DISBURSEMENTS — Oct. 1, 1983 - Sept. 30, 1984 | <u>72,792.44</u> |
| TOTAL "On Deposit" (Checking Account) — Sept. 30, 1984 | \$12,250.60 |
| TOTAL General Operating Fund Savings Account | <u>2,112.61</u> |
| General Operating Funds | \$14,363.21 |
| LESS DESIGNATED FUNDS | <u>5,341.95</u> |
| TOTAL GENERAL OPERATING FUNDS (Checking and Savings) | <u><u>\$ 9,021.26</u></u> |

| | |
|---|----------------------------------|
| BUILDING FUND SAVINGS ACCOUNT AS OF SEPT. 30, 1984 | <u><u>\$ 3,366.42</u></u> |
| BALANCE DUE ON PROPERTY LOAN | <u><u>\$25,251.74</u></u> |

*Guy Cabaniss Fund — 37 churches responded (a few directly to him) and 1 person from S. C. (after learning of the need from the Spencer Church newsletter) for a total of \$6,369.14. Individual checks received by the association were counted in the "church" count.



**AGREED! We will increase our church's
Baptist Association giving.**

MINISTRY-ACTION BUDGET
SANDY RUN BAPTIST ASSOCIATION
October 1, 1984 - September 30, 1985

Missions is the purpose of the Association. The Associational Missions Program is a means by which the churches work together to reach people for Christ, train leaders, develop Christians, minister to human needs, and establish new churches and missions. All people, regardless of language, race, lifestyle or culture should have the opportunity of hearing and responding to the gospel. Ministry action budgeting is the process by which an association identifies needs, evaluates ministries, and funds actions for reaching its objective. The association thus seeks to utilize its financial resources in keeping with its mission.

OUR MINISTRY OF GENERAL ASSOCIATIONAL STAFF LEADERSHIP

Studying church, associational and community needs, planning mission strategy and ministering to churches and persons in need are a part of our reason for being. Our Director of Missions gives leadership and general direction to our total associational program.

| | 1983-84 | 1984-85 | + (-) |
|------------------------------|-------------|-----------|-----------|
| Evangelism | 250.00 | 250.00 | 0.00 |
| Church Administration | 175.00 | 175.00 | 0.00 |
| Stewardship Promotion | 50.00 | 50.00 | 0.00 |
| Annual Meeting Expense | 100.00 | 100.00 | 0.00 |
| Director of Missions: Salary | 14,330.00 | 15,030.00 | + 700.00 |
| Housing | 4,400.00 | 5,200.00 | + 800.00 |
| Social Security | 683.00 | 1,000.00 | + 317.00 |
| TOTAL | \$19,988.00 | 21,805.00 | +1,817.00 |

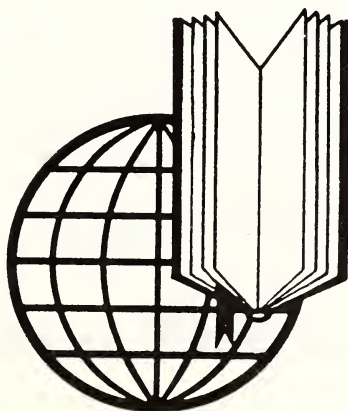

BOLD TEACHING

This association exists to serve churches. Part of our missions is to assist the churches in their educational programs. This is done in program development and leadership training. Associational leaders interpret convention programs and assist churches in adapting them to meet their needs. They also enable churches to build their own programs when these are needed. Having association-wide training conferences for church leaders is another service to the churches.

| | | | |
|----------------------------|--------------------|-----------------|-----------------|
| Sunday School | 500.00 | 500.00 | 0.00 |
| Church Training | 300.00 | 100.00 | (-) 200.00 |
| WMU | 800.00 | 800.00 | 0.00 |
| Brotherhood | 300.00 | 300.00 | 0.00 |
| Music | 150.00 | 150.00 | 0.00 |
| Continuing Educations | 50.00 | 50.00 | 0.00 |
| Library/Media Center | 50.00 | 50.00 | 0.00 |
| Visual Education Materials | 300.00 | 300.00 | 0.00 |
| Video Equipment | 0.00 | 1,000.00 | + 1,000.00 |
| Leadership Materials | 500.00 | 500.00 | 0.00 |
| Youth Events | 500.00 | 500.00 | 0.00 |
| Recreation | 50.00 | 50.00 | 0.00 |
| TOTAL | \$ 3,500.00 | 4,300.00 | + 800.00 |

Associational Missions: FIRST BASE FOR COOPERATIVE MISSIONS ADVANCE

TOGETHER  **WE ADVANCE**

OUR ADMINISTRATIVE SUPPORT MINISTRIES

Necessary services not identified as ministries, but as complementary to and supportive of ministries. These services, materials and personnel aid the association in fulfilling its mission and purpose.

| | 1983-84 | 1984-85 | + (-) |
|--------------------------------------|--------------------|------------------|-------------------|
| Equipment | 2,600.00 | 1,000.00 | (-) 1,600.00 |
| Supplies | 2,000.00 | 2,000.00 | 0.00 |
| Postage | 1,500.00 | 1,600.00 | + 100.00 |
| Utilities | 1,300.00 | 1,300.00 | 0.00 |
| Telephone | 600.00 | 700.00 | + 100.00 |
| Insurance | 500.00 | 500.00 | 0.00 |
| Building Repair | 2,000.00 | 3,000.00 | + 1,000.00 |
| Grounds and Property Maint. | 500.00 | 600.00 | + 100.00 |
| Payment on Property | 4,870.68 | 4,870.68 | 0.00 |
| Conferences: DOM | 1,000.00 | 1,000.00 | 0.00 |
| Conferences: Sec/Treas/Clerk | 150.00 | 150.00 | 0.00 |
| Annuals | 600.00 | 600.00 | 0.00 |
| DOM Insurance | 2,040.12 | 2,500.00 | + 459.88 |
| Annuity | 1,600.00 | 1,673.00 | + 73.00 |
| DOM Travel Expense | 1,700.00 | 1,700.00 | 0.00 |
| Christmas Gift: DOM | 300.00 | 300.00 | 0.00 |
| Christmas Gift: Sec. | 175.00 | 200.00 | + 25.00 |
| <i>Secretary/Treas/Clerk: Salary</i> | <i>9,500.00</i> | <i>10,000.00</i> | + 500.00 |
| Social Security | 669.61 | 751.53 | + 81.92 |
| Miscellaneous Expense | 100.00 | 500.00 | + 400.00 |
| TOTAL | \$33,705.41 | 34,945.21 | + 1,239.80 |

OUR SPECIAL MINISTRIES AND PROJECTS

The Association addresses special needs and projects within our area and endeavors to minister as the Spirit directs.

| | | | |
|--|--------------------|------------------|-------------------|
| Gold Hill Baptist Assoc. Assistance | 200.00 | 200.00 | 0.00 |
| Gold Hill Baptist Assoc. VBS Materials | 105.00 | 120.00 | + 15.00 |
| Fruitland Bible Inst., Course Estab. | 0.00 | 100.00 | + 100.00 |
| Thermal Belt Youth Shelter | 0.00 | 200.00 | + 200.00 |
| Yokefellow of Forest City | 0.00 | 200.00 | + 200.00 |
| TOTAL | \$ 305.00 | 820.00 | + 515.00 |
| TOTAL PROPOSED BUDGET 1984-85 | \$57,498.41 | 61,870.21 | + 4,371.80 |

DEDICATION COMMITTEE REPORT

The Dedication Committee recommends that the 1984 Annual Minutes of the Sandy Run Baptist Association be dedicated to Mrs. Billy V. (Carolyn) Hardin and in memoriam to the Reverend W. Melvin Owens.

Mrs. Hardin has served with the associational W. M. U. for several years, serving as W. M. U. Director for the past three years. She remains active in this organization. In addition to this, she finds time for many mission action projects in the association and in the community. She is a volunteer for the Yokefellow Center in Forest City and helps with projects at the Thermal Belt Baptist Youth Shelter.

Reverend W. Melvin Owens served in this association as pastor, as both vice moderator and moderator of this association and on many of this association's committees. He served on the Associational Director's Search Committee that brought our present director to this association. He was instrumental in most of the major decisions made in this association during the past eight years. He was truly a friend of this association.

B. M. Strickland
Chairman, Dedication Committee

PROGRAM-REGISTRATION COMMITTEE REPORT

This Committee's efforts are found elsewhere in these minutes as the agenda for the 95th Annual Session. This agenda was an attempt to provide a balanced program while carrying out the necessary business of this association.

Our special thanks go to the ladies and gentlemen who assisted us in registering the people at the sessions, helped park the cars, and saw to our all-round comfort at the Cliffside Baptist Church and at the Concord Baptist Church. Without their assistance, the registration would have been chaos.

David Jones
Chairman, Program-Registration Committee

ORDINATION COMMITTEE REPORT

The Ordination Committee is a service committee of this association. When properly requested, this committee will convene an associational council to examine the prospective candidates for pastorate, church staff or the deaconate.

This committee convened the ordination council once this year. The council met at the request of the Gray's Creek Church to examine Pharis Bailey, a candidate for the Gospel Ministry, called as Associate Pastor for the Church. Mr. Bailey was approved by the council and the church continued with his ordination.

Joe Richards
Chairman, Ordination Committee

PASTOR-CHURCH RELATIONS COMMITTEE

The Pastor/Church Relations Committee is a service committee of this association.

The very nature of this committee's work and the constitutional guidelines under which it functions restricts the information that may be reported in the annual report published as part of the annual minutes of this association.

The chairman of this committee was called upon informally this year to help in two situations.

It is the desire of this committee to be used in the service of ministry to our churches in times of crisis or whenever a crisis situation seems to be developing. The sooner this committee is activated, usually, the better the handling of the situation for all parties involved.

Otis J. Wheelhouse, Jr.

Chairman, Pastor/Church Relations Committee

PLACE AND PREACHER COMMITTEE REPORT

The 96th Annual Session will be held on Monday, October 28, at the Holly Springs Baptist Church and on Tuesday, October 29, 1985, at the Wall's Baptist Church.

The Preacher for the Annual Sermon will be the Reverend Ronald McSwain, pastor of the Mt. Pleasant (C) Baptist Church. The alternate speaker will be the Reverend Hubert Street, pastor of the Goode's Creek Baptist Church.

David Jones

Chairman, Place and Preacher Committee

MISSIONS COMMITTEE REPORT

The Victory Baptist Church was brought under the Watchcare of this association on September 29, 1983. This watchcare period has now expired.

The 94th Annual Session directed that this watchcare period be lifted upon expiration provided that this committee found no cause for the retention of the watchcare period.

The Missions Committee, finding no reason that this church should not be received into full fellowship, recommended to the Executive Board, meeting on October 10, 1984, at the Bethany Church, that this watchcare period be lifted. The Victory Baptist Church was welcomed into full fellowship with the sister churches of this association.

EVANGELISM COMMITTEE REPORT

"E" Night was held at the Floyd's Creek Baptist Church on October 18, 1983. The speakers of the evening were the Rev. Ray Hooper, pastor of the Floyd's Creek Baptist Church and the Rev. Hubert Street, pastor of the Goode's Creek Baptist Church.

NOMINATING COMMITTEE REPORT

The Nominating Committee is still hard at work attempting to fill the offices of the Association that remain vacant.

The Nominating Committee moves and seconds the election of the following persons to the offices listed:

| | |
|---------------------------------|------------------------------------|
| Dr. Wayne Blackwood | Sunday School Director |
| Rev. Carl Street | Brotherhood Director |
| Mrs. Bobby Shytle | W. M. U. Director |
| Mrs. Polly Branch | Baptist Hospital Representative |
| Rev. Van Carroll | Biblical Recorder Representative |
| Mr. Clyde Mauney | Senior Citizens Coordinator |
| Rev. Eugene Passmore | Stewardship Consultant |
| Rev. Eugene Passmore | Cooperative Program Representative |
| Rev. B. M. Strickland | Dedication Committee, Chairman |
| Rev. Olen Kendrick | Dedication Committee |
| Rev. Malone Thomason | Properties Committee, Chairman |
| Mr. Wayne Wall | Properties Committee |
| Rev. Joe Richards | Ordination Committee, Chairman |
| Dr. E. J. Brown | Ordination Committee |
| Mr. Herman Haynes | Recreation Committee, Chairman |
| Mr. Tommy Tate | Recreation Committee |
| Mr. David Jackson | Recreation Committee |

PROPERTIES COMMITTEE REPORT

1. As part of our property development, the road leading into the Associational office has been rebuilt by the Sisk Grading Company. Bids are presently being accepted for grading and seeding the shoulders of the road, necessary to control erosion of the road banks and the road itself. Application has been made to the Soil Conservation office and an approved plan received which will provide some free materials for this project.
2. The grounds have been very well kept and attended by an arrangement with the Thermal Belt Baptist Youth Shelter for grass cutting, trimming, and raking leaves.
3. The associational office building is to have some repairs made in the near future. Plans are underway for a new roof in the new year.
4. The small house of our property is to be renovated in the very near future for rental purposes. Quotations and plans are underway.
5. Future plans for the development of a Retreat Center are in the minds and dreams of all of us and hopefully this will come to fruition as our Lord leads.

Malone Thomason
Chairman, Properties Committee

RECREATION COMMITTEE REPORT

Softball remains the major recreational activity among the churches of this association.

The 1984 Softball Season began with an Early Bird Tournament held in April. Fourteen mens teams and four ladies teams participated.

EARLY BIRD - MEN

- 1st Place - Piney Knob
- 2nd Place - Bethel
- 3rd Place - Corinth I
- 4th Place - Crestview
- Sportsmanship - Alexander

EARLY BIRD - WOMEN

- 1st Place - Gantt's Grove
- 2nd Place - Floyd's Creek
- 3rd Place - Adaville
- 4th Place - Caroleen
- Sportsmanship - Gantt's Grove

The regular season began with 44 teams playing in seven divisions of our league.

The Division Standings for the regular season play were:

YOUTH II

- 1st Place - Bethel
- 2nd Place - Mt. Harmony
- 3rd Place - Corinth
- 4th Place - Bethany
- 5th Place - Alexander
- Sportsmanship - Bethel

MEN I

- 1st Place - Bostic First
- 2nd Place - Piney Knob
- 3rd Place - Corinth I
- 4th Place - Crestview
- 5th Place - Oak Grove Methodist
- Sportsmanship - Corinth I

MEN II

- 1st Place - Wall's
- 2nd Place - Salem Methodist
- 3rd Place - Christian Fellowship
- 4th Place - First Methodist
- 5th Place - Corinth II
- 6th Place - Caroleen
- 7th Place - Advent Lutheran
- Sportsmanship - Corinth II

MEN III

- 1st Place - Florence
- 2nd Place - Adaville
- 3rd Place - First Wesleyan
- 4th Place - Alexander
- 5th Place - Spencer
- 6th Place - Forest City First
- 6th Place - Harmon Street
- Sportsmanship - Forest City First

MEN IV

- 1st Place - Bethel
- 2nd Place - Race Path
- 3rd Place - Hick's Grove
- 4th Place - Gantt's Grove Silver
- 5th Place - Sandy Run/Liberty
- 6th Place - Gantt's Grove Red
- Sportsmanship - Race Path

WOMEN I

- 1st Place - Florence
- 2nd Place - Floyd's Creek
- 3rd Place - Corinth
- 4th Place - Forest City First
- 5th Place - Adaville
- 6th Place - Caroleen
- 7th Place - Crestview
- 8th Place - Bostic First
- Sportsmanship - Floyd's Creek

WOMEN II

- 1st Place - Hick's Grove
- 2nd Place - New Zion/Webb
- 3rd Place - Sandy Run/Liberty
- 4th Place - Gantt's Grove
- 5th Place - Bethel/Race Path
- 6th Place - Bethany
- Sportsmanship - Bethany

The Division Standings for the Post-Season Tournaments were:

YOUTH II

- 1st Place - Bethel
- 2nd Place - Mt. Harmony
- 3rd Place - Corinth
- 4th Place - Bethany
- 5th Place - Alexander
- Sportsmanship - Bethel
- M.V.P. - Ken Byrd, Bethel
- Coach - Keith McFarland, Bethel

WOMEN I AND II

- 1st Place - Hick's Grove
- 2nd Place - New Zion/Webb
- 3rd Place - Florence
- 4th Place - Adaville
- Sportsmanship - Crestview
- M.V.P. - Beverley Dewberry, New Zion
Lynn Botts, Hick's Grove
- Coach - Jimmy Boyd, Hick's Grove

MEN I, II, III AND IV

- 1st Place - Piney Knobb
- 2nd Place - Bostic First
- 3rd Place - Bethel
- 4th Place - Florence
- Sportsmanship - Corinth I
- M.V.P. - Billy Lattimore, Bostic First
Keith Arrowood, Piney Knob
- Coach - Don Hollifield, Piney Knob

The Men's Teams of the Bostic First Church and the Bethel Church represented the Sandy Run Baptist Association in the North Carolina Baptist Men's Softball Tournament. Both teams advanced to the Championship Tournament. The Bostic Team won the State Championship. This is the fourth time (out of five years) that one of our teams has won the State Championship.

The teams will again be placed in divisions according to their strength, in the 1985 Season. This has worked well for the last two years.

The 3rd Annual Recreation Rally will be held sometime in November, 1984. The date will be set after the Annual Meeting of the Association.

J. Herman Haynes
Chairman, Recreation Committee

STEWARDSHIP REPORT

Missions and its support is at the very heart of the church. Just as individuals must learn the grace of giving and be encouraged in growth, so must the church. Mission work and particularly the Cooperative Program is an important task. In Mark 16:15, Jesus commands us, "Go ye into all the world, and preach the Gospel to every creature." This is done to a major extent by Southern Baptists in our support of and our giving through the Cooperative Program. The Cooperative Program is the channel through which we support the Gospel in world missions.

What is the record of your church in supporting missions? In another Association, I talked with two different churches about mission support. One church was concerned about their debt and because of this their support of missions amounted to less than three percent of their total receipts. The other church was giving eighteen percent to the cause of missions and they were planning to raise their cooperative giving to over twenty percent and six percent to their association. Each church reflected their belief about missions. What does your church believe concerning the support of the Great Commission?

Missions? Are people more important than buildings? Are savings and the many other material desires of a church more important? Certainly, we want beautiful buildings, but do we need to cut missions to have them? I believe that the church that supports the cause of Christ in missions will do well, there will be a good spirit within the congregation, and they will receive blessings of God.

Our association is a part of our mission field. We need to support this mission endeavor, A church that supports the Cooperative Program and gives to the Association is providing a strong foundation for the work of missions. Our Director of Missions touches the lives of untold numbers of people each year for the cause of Christ. He works with our churches and pastors throughout the year in many and varied ways.

This association could be doing more in ministry. We could be developing our grounds and facilities — we could if more of you would encourage your church to give at least three percent to this mission cause. This giving of at least three percent is going into your community and mine for the cause of Christ. Christians, we must not neglect the needs of our own community. Neither can we neglect the needs of world missions. We need both. We must be supporters of the Cooperative Program and our Associational Missions.

The church at Antioch showed us the secret of the growth of the spirit of missions. They grew in number by giving themselves and their substance to the spirit of the Good News. Their actions demonstrated the truth that the church is the church only to the extent that she is committed to something outside of — beyond herself. We, too, truly become the church as we look beyond ourselves and minister to the world. — starting right here.

Eugene Passmore
Stewardship Development Director

HISTORY COMMITTEE REPORT

The Sandy Run Baptist Association will celebrate her Centennial in 1990. An attempt will be made to produce a history of the Sandy Run Baptist Association. Part of this history will be the history of each of the member churches. Church History Committees are urged to begin gathering materials for their histories.

BROTHERHOOD PROGRAM REPORT

This has been one of the best years for the Brotherhood Program since I became Director three years ago. It has been my privilege, along with Mr. Roy Early, to work in six of our churches this year. It is exciting to see our churches come together to minister in the name of Christ, seeking to help those who feel they have no one who cares.

My hope is that every church that does not have an active Brotherhood Program will feel and see the need for a men and boys' mission ministry in their churches and commit themselves to start the Brotherhood Program this church year.

Your Brotherhood Staff is ready to help you start your program or to help you improve the program you now have.

Carl R. Street
Brotherhood Director

SUNDAY SCHOOL REPORT

The major thrust of the Associational Sunday School Program was centered in the Sunday School Enlargement/Enrollment Campaign held August 11 - 19, 1984. Sixteen churches participated. Three training sessions were held prior to the Campaign.

The V. B. S. Clinic was held at the Florence Baptist Church on May 7 - 8, 1984. An Early Bird V. B. S. Briefing Meeting was held on March 19, 1984.

The annual Sunday School Rally was held at the First Baptist Church of Forest City on September 11, 1984. Rev. Michael Gay, pastor of the Adaville Church, brought the message of the evening.

The Sunday School Training held in conjunction with Preparation Week in the churches was held September 24 -25, 1984 at the Florence Baptist Church.

This has been an extremely busy year for the Sunday School program. Our churches are still reporting continuing growth as a result of the Enlargement/Enrollment Campaign.

CHURCH TRAINING REPORT

"M" Night was held at the Mt. Harmony Baptist Church on November 28, 1983. Rev. Carl Street was the speaker of the evening. The Mt. Harmony Baptist Church received the attendance banner.

MUSIC PROGRAM REPORT

Five Fellowship Luncheons were held with the Ministers of Music this past year. Besides general "shop talk," this time was used to share plans and ideas concerning the music needs of our local churches and the association. All Music Directors were invited to participate in these luncheons. Invitation cards were sent to each Director giving the time and place of the meeting.

The Music Zone Directors have been increased to their present number of ten. The tasks of the Zone Director is to: help establish fellowship among the Music Directors of the Association; convey information, the music emphasis and programs of the association to each church; help determine the music needs in our churches; and to assist the Associational Music Director in the music projects of the association. Our 65 churches have been selectively placed, according to geographic location, in a zone. The ten zones are:

| Zone One - Director Rev. Charlie Cabaniss | Zone Two - Director Mr. Curt Frederick | Zone Three - Director Mrs. Peggy Hamrick |
|--|--|--|
| Campfield Memorial | Bethel | Calvary |
| Gantt's Grove | Caroleen | Camp's Creek |
| High Shoals | Cliffside | Goode's Creek |
| Plainview | Florence | Goode's Grove |
| Sandy Run | Forest City First | Lavonia |
| Trinity | Race Path | Mt. Pleasant (C) |
| | Spencer | Prospect |
| Zone Four - Director Rev. Bobby Jones | Zone Five - Director Rev. Carroll Kirby | Zone Six - Director Mr. Clyde Mauney |
| Floyd's Creek | Bostic First | Drury Dobbins |
| Haynes Memorial | Concord | Fairview |
| Henrietta First | Corinth | First Broad |
| Mt. Pleasant (R) | Pilgrim | Mt. Harmony |
| Sandy Mush | Piney Mountain | Mt. Olivet |
| Sulphur Springs | Victory | Mountain View |
| Temple | Wall's | |
| Zone Seven - Director Mrs. Dian Ramsey | Zone Eight - Director Rev. Tony Spencer | Zone Nine - Director Rev. Malone Thomason |
| Adaville | Alexander | Big Springs |
| Gray's Creek | Bethany | Cane Creek |
| Harmon Street | Crestview | Forest Lake |
| Holly Springs | Faith | Mt. Lebanon |
| Pore's Ford | Glenwood | Sandy Level |
| Shiloh | Smith Grove | Wilson |

Zone Ten - Director
Mr. Ray Wilson

Broad River
Chase
Harris First
Hick's Grove
Liberty
New Bethel
Riverside

If you are a Music Director and you would like to serve as a Zone Director, please call Mr. Curt Frederick at the Florence Baptist Church, 245-5411.

Please call your Zone Director or Mr. Frederick if you have any church music needs or if you would like to make a suggestion concerning the Music Program of this association.

Curt Frederick
Music Director

WOMAN'S MISSIONARY UNION REPORT

The 1983-84 Church Year was a busy time for W.M.U. Members. Many opportunities were provided for inspiration and leadership training. The first associational event was the World Day of Prayer observance sponsored by the Baptist Women on November 7, 1983, at the First Baptist Church, Forest City. Mrs. L. R. Brock was the featured speaker.

The Girls-In-Action Mission Adventures event was held at Bethany Church, January 14, 1984.

February 12 was the Sunday members focused on W.M.U. in the churches. On Sunday, February 19, 1984, the W.M.U. Council hosted a W.M.U. Directors and Pastors' Appreciation Day at the fellowship building at First Baptist Church, Forest City. Spouses were also invited to be special guests. The turnout was disappointing.

The Baptist Young Women banquet was held March 19, at Sandy Mush Church. "As Partners We Grow" was the theme.

A Mission Action Seminar was held at Harmon Street Church on April 2. The featured speakers were Mrs. Jewell Hill, Yokefellow; Mrs. Vivian Snyder, PATH; and Mr. Joe Huntley, Correctional Center, Spindale. Many suggestions were given for Mission Action for all age groups.

The Seventy-Second Annual Session of Sandy Run Associational W.M.U. was held at Floyd's Creek Church, April 26, 1984. Dinner was served from 5:30 - 6:15. The program started at 6:30. Guest speakers were Mrs. Jean Mathews, Interfaith Witness Worker, Home Mission Board, S. B. C.; and Mr. Bob Davis, Director, Social Ministries, Kings Mountain Baptist Association. One hundred and sixty-three people registered representing twenty-nine churches.

May 5, was the day the Girls-In-Action Olympics was held at Forest City Recreational Park. The girls participated in games and enjoyed a picnic lunch afterwards. Carol Brock spoke on being a Missionary Kid from Brazil.

On June 13, the Acteens held an Acteens Associational meeting at First Baptist Church, Forest City. The group enjoyed special music and slides on the responsibilities for witnessing presented by Cheryl and Dean Brown of South Carolina, who had worked as summer volunteers.

The Leadership Training Conference was held on September 17 and 18, 1984, at the First Baptist Church, Forest City.

Two of our churches began W.M.U. programs this year. The Piney Mountain Church began with the Mission Friends, Girls-In-Action, Acteens and Baptist Women groups. The Victory Church began with the Baptist Women's group.

Our associational W.M.U. leaders are ready to help your church start or strengthen your W.M.U. program. Your request is all that we need.

Carolyn Hardin
W.M.U. Director

ANNUITY BOARD REPORT

The experience of two of our pastors illustrates the importance of proper planning on the part of our churches for the future care of their pastors.

One retired from the active pastorate and is looking forward to enjoying his retirement on an adequate retirement income provided by his annuity retirement and supplemented by Social Security.

The other, because of illness, was forced to take a disability retirement. Still some years from retirement age, he found his disability income from his annuity account and Social Security not adequate to provide support for himself and his wife. This means his wife must continue to work.

The first pastor had been able to provide a house for his retirement through frugal planning, his wife's working and the income provided by the church. The second pastor was dependent upon church housing. This gave him a second crisis... housing.

Both churches had their pastors in the annuity — the first on 10% of his income, the second on the basic program.

In the past, the basic retirement program plus Social Security would have provided an adequate income. With the rise of the economy following WW II, this is no longer true. Our churches must take a hard look at what they are providing for their pastors in terms of future income and housing security.

Two good questions you could ask yourself: 1) "Could you live on what you are providing for your pastor's or staff person's retirement?" 2) "Would you want to try to live on what you are providing for your pastor's or staff person's retirement?" If either answer is "NO" your church needs to re-evaluate its present program of retirement benefits for your pastor and/or staff person.

BAPTIST CHILDREN'S HOMES OF NORTH CAROLINA INCORPORATED

WESTERN AREA REPORT

Often our mountains are called "The Land of Four Seasons." In relation to Baptist Children's Homes our area is soon to become the land of four residential services for needy boys and girls.

Our lead service will continue to be the ministry provided by Broyhill Baptist Children's Home at Clyde. The beautiful chalet style cottages clustered around the lake, nestled in our mountain cove, provide one of the loveliest settings to be found anywhere in the world. This year approximately seventy-five children have been served in this beautiful facility.

Our second program of residential care is the Maternity Home in Asheville. More than thirty girls will be served through this redemptive ministry this year.

An indication of the quality Christian care provided is the commitment of the caring staff. The regular houseparents are Frances and Alvoid Foxx of Brevard. In spite of their Maternity Home schedule, the Foxxes still maintain such a close relationship with the Turkey Creek Baptist Church in Brevard that Alvoid continues to serve as an active deacon.

With all of our lovely facilities an even greater asset is our dedicated Christian staff.

Our third residential service is emergency care at Haywood Cottage on the Broyhill campus and Thermal Belt Baptist Youth Shelter in Forest City. At both of these facilities a child can come in at a moment's notice and be cared for while things stabilize at home or while a long-term placement is being arranged. The stresses of our day have made this ministry the most in demand of all of the services we offer.

Now our fourth residential service is on the horizon. This will be ministry for children who have suffered unusual degrees of abuse and neglect making the intensity of life on campus, with numbers of children, difficult. Moody Farm Ministries in Macon County is being developed especially for these boys and girls.

Currently we are at the task of raising \$500,000 to complete the first stage of construction, and we project that by October, 1985 we will have children in care.

In the "Land of Four Seasons" these four residential services are there for needy children because of our wonderful Christian friends who have been "instant in-season" in meeting the needs.

We continue to praise our Lord for the faithfulness of the Baptists of North Carolina who have supported this child care ministry for almost one hundred years with their prayers, concern, understanding and financial resources.

BAPTIST HOSPITAL

During the past year Baptist Hospital admitted 24,577 patients for a total of 218,735 days of patient care. There were 211,547 outpatient clinic visits and 31,930 visits to the emergency room. Surgical procedures totaled 11,816 including 700 open heart operations and 20 kidney transplants.

Several clinical advances during the past year serve as examples of the hospital's quality of care. (1) Neurosurgeons have developed a new procedure for treating head injuries which has resulted in our having the lowest mortality rate for patients with this type of injury of any major medical center in the world. (2) Improvements in prenatal care with special emphasis on prevention of preterm labor have resulted in a lower infant mortality rate and in a 15% reduction in the number of babies in Forsyth County needing to be admitted to the intensive care nursery. (3) A new treatment offers relief without surgery for many patients suffering from ruptured vertebral discs. (4) Many patients with kidney stones should benefit from the use of new equipment being acquired in the Section on Urology. It uses ultrasound to break up the stones of the urinary tract so that, in many instances, surgery is not necessary.

The school of Pastoral Care during the past year provided clinical pastoral education to 276 ministers through 47 clinical-pastoral programs. Chaplains in the Department of Pastoral Care made more than 33,000 visits to patients, families of patients, and hospital staff. The department also provided more than 20,000 hours of pastoral counseling at its various centers in Winston-Salem, Fayetteville, Raleigh, Morganton, and Charlotte. This program was supported in part from gifts through the Cooperative Program which amounted to \$515,556 during the past year. Dr. J. Dewey Hobbs began his work on March 15 as the new director of the Department of Pastoral Care.

The hospital received \$351,801 through the North Carolina Missions Offering during the fiscal year. A total of 418 patients received financial assistance on their bills through this fund. These bills ranged in size from \$20 to \$21,000.

The trustees, staff and especially the patients at Baptist Hospital are deeply grateful to the Baptist churches for their continuing support.

Respectively submitted.

Mrs. Polly Branch, Representative.

BAPTIST RETIREMENT HOMES OF NORTH CAROLINA, INC. REPORT

A name change was made by the trustee of this institution in 1983 that was approved by the North Carolina Baptist State Convention in Annual Session in 1983. The name was changed from the North Carolina Homes, Inc. to the Baptist Retirement Homes of North Carolina, Inc. The name change was felt to be needed to better describe the functions of this institution. (Some still refer to the homes as the Homes for the Aging but this was never the official title.)

From October 1983 through April, 1984, North Carolina Baptists gave 26.3% of the

Homes' total income through the Cooperative Program, the North Carolina Mission Offering and special gifts. This support covered 77% of the Homes' benevolent care ministry. Benevolent care projections for the fiscal year ending September, 1984, are running at about \$1,000,000. Mission gifts, it appears, will fall short of the need by some \$250,000.

A capital funds campaign, "A Call to Remember," was launched by the trustees to raise \$2.5 million to be used to renovate and update the Hayes Home facility. Plans include a new kitchen facility, support facilities for the Nursing Care Unit and improvements to the grounds.

Dr. William A. Poole, President of the Baptist Retirement Homes of North Carolina Inc., announced his plans for retirement in October, 1985. The trustees have formed a search committee to seek his replacement.

BIBLICAL RECORDER REPORT

History was made last year when the **Biblical Recorder**, fourth oldest of the 35 state Baptist papers in the Southern Baptist Convention, celebrated 150 years of Baptist papers in North Carolina. History was made again in 1984 when for the first time in more than 72 years, the **Recorder** moved into its own building, becoming the fourth state paper to have its own building.

For the third consecutive year, subscription rates will NOT be raised. In 1982, a gigantic increase in the cost of second-class postage (260 percent) necessitated the increase in subscription rates, but now that the rates have moderated some (they are still 80 per cent higher than 1981) and the new **Biblical Recorder** Building was entered debt-free, the paper will hold the line on subscription rates: Individual Subscription, \$7.00 per year; Club Plan, \$6.00; and Every Family Plan, \$5.00.

The business of the **Biblical Recorder** is the Lord's business! Since it was founded by Thomas Meredith, the Baptist paper of North Carolina has been committed to the advancement of the Kingdom of God as Baptists coordinate their resources to spread the Gospel to the ends of the earth. The purpose of the **Recorder** is to inform, indoctrinate, enlist, inspire and provide a forum for unity in the fellowship as we fulfill the Great Commission.

Never has there been a greater time than now when Baptists needed to be well informed. There is so much misinformation, exploitation and manipulation in our time that Baptists need a source of news that can be trusted to present the facts as they are available and apply them to the betterment, not the harm, of Baptists.

There are tensions in the Baptist family, partly produced by the world conditions in which we operate, and Baptists need a forum where different views can be expressed. Many so-called Baptist papers provide only one point of view; they do not permit an exchange of ideas and perspectives. The **Biblical Recorder** does and must always serve all the Baptists of our fellowship.

"Every true Baptist believer a faithful **Recorder** reader" sounds like an impossible dream, but we have set that as a goal for the ministry of the paper which from its beginning was designated to serve the cause of Christ by serving all of His people, not just a limited few. We are grateful for the support we have received

across the years and request your continued prayers, support and readership. We continue our march toward making the **Biblical Recorder** the best state Baptist paper in the Southern Baptist Convention. Tar Heel Baptists deserve no less!

Respectively submitted,

W. V. Carroll,
Associational Representative

SOUTH MOUNTAIN BAPTIST CAMP REPORT

There were 1350 campers who came to the South Mountain Camp this past year from 106 different churches.

God richly blessed and answered prayers as our staff of 25 attempted to represent Him to our campers and visitors.

Through the discussion of our theme, "Following Jesus," and through our entire program, hundreds were helped to realize that the Christian experience included a new life style; that to really follow Jesus is to become involved in serving with Him and through this service, one is strengthened as he grows spiritually.

Each day we presented information and prayer requests from eight to ten countries. We studied the scriptures concerning the ministry of prayer. As a result of this emphasis, the majority of the campers committed themselves to pray daily for world missions.

One hundred and thirty-four decisions were made for Christ and another 300 recommitted their lives to Him. Please join us in prayer every day for their continued Christian growth.

We are hoping and praying that our retreat center will be completed before cold weather.

Pray for our ministry. Please consider adding the South Mountain Camp to your ministries in your church budget.

T. A. Lineberger
South Mountain Camp



BOLD WITNESSING

HISTORICAL TABLES

| Year | Church Where Held | Moderator | Clerk | Preacher | Text Used |
|------|-------------------|------------------|----------------|------------------|-----------------|
| 1890 | Bethel | G. W. Rollins | Mat McBraver | G. W. Rollins | Not Given |
| 1891 | Forest City First | G. W. Rollins | B. H. Bridges | A. P. Hollifield | 1 Thes. 5:9-10 |
| 1892 | Floyd's Creek | G. W. Rollins | T. R. Toms | Z. D. Harrill | Matt. 5:14-16 |
| 1893 | Sandy Run | A. P. Hollifield | G. B. Pruett | A. P. Hollifield | Isa. 52:12 |
| 1894 | Mt. Harmony | A. P. Hollifield | B. H. Bridges | E. T. Dixon | 1 Cor. 3:13 |
| 1895 | Mt. Pleasant (C) | A. P. Hollifield | B. H. Bridges | E. T. Bright | Joshua 1:9 |
| 1896 | Walls | A. P. Hollifield | B. H. Bridges | G. B. Bostic | Matt. 6:33 |
| 1897 | Union | A. P. Hollifield | B. H. Bridges | Z. D. Harrill | Romans 1:16 |
| 1898 | Mt. Pleasant (R) | F. B. Gaffney | J. W. Smith | J. E. Herring | Matt. 11:19 |
| 1899 | Concord | Z. D. Harrill | J. W. Smith | Z. D. Harrill | Luke 4:35, 36 |
| 1900 | High Shoals | Z. D. Harrill | J. W. Smith | J. M. Goode | Mark 9:49 |
| 1901 | Big Springs | Z. D. Harrill | G. B. Pruett | H. D. Harrill | Matt. 5:13 |
| 1902 | Cherokee Creek | Z. D. Harrill | G. B. Pruett | G. J. Dowell | Romans 8:32 |
| 1903 | Immanuel | Z. D. Harrill | G. B. Pruett | H. D. Harrill | Matt. 28:20 |
| 1904 | Shiloh | Z. D. Harrill | G. B. Pruett | C. L. Dowell | Romans 13:1 |
| 1905 | Cane Creek | Z. D. Harrill | G. B. Pruett | H. D. Harrill | Jude 3 |
| 1906 | Mt. Pleasant (C) | Z. D. Harrill | G. B. Pruett | J. M. Hamrick | Romans 1:14-15 |
| 1907 | Forest City First | J. M. Hamrick | G. B. Pruett | Z. D. Harrill | Romans 1:14-16 |
| 1908 | Henrietta | J. M. Hamrick | G. B. Pruett | J. Q. Adams | Phil. 1:29 |
| 1909 | Boiling Springs | G. B. Pruett | A. M. Lovelace | J. M. Hamrick | John 3:21 |
| 1910 | Cliffside | G. B. Pruett | A. L. Lovelace | R. H. Herring | 11 Tim. 4:2 |
| 1911 | First Broad | Z. D. Harrill | A. L. Smart | J. M. Hamrick | Luke 6:38 |
| 1912 | Mt. Olivet | Z. D. Harrill | A. L. Smart | C. T. Tew | John 12:21 |
| 1913 | Sandy Run | Z. D. Harrill | A. L. Smart | J. M. Walker | Romans 1:14 |
| 1914 | Green's Creek | Z. D. Harrill | G. B. Pruett | G. G. O'Neal | 1 Peter 4:8 |
| 1915 | Concord | Z. D. Harrill | G. B. Pruett | J. G. Graham | Gen. 28:16 |
| 1916 | Floyd's Creek | Z. D. Harrill | G. B. Pruett | T. C. Holland | Exodus 20:15 |
| 1917 | Camp's Creek | Z. D. Harrill | G. B. Pruett | J. Q. Adams | Romans 8:25 |
| 1918 | Trinity | Z. D. Harrill | G. B. Pruett | D. J. Hunt | John 15:16 |
| 1919 | Shiloh | Z. D. Harrill | G. B. Pruett | W. T. Tate | John 12:33 |
| 1920 | Mt. Pleasant (R) | Z. D. Harrill | G. B. Pruett | S. N. Watson | Mattew 9:9 |
| 1921 | Cherokee Creek | Z. D. Harrill | G. B. Pruett | S. N. Watson | 1 Peter 4:12-13 |

HISTORICAL TABLES

| Year | Church Where Held | Moderator | Clerk | Preacher | Text Used |
|------|-------------------------------|--------------------|------------------|-------------------|-------------------|
| 1922 | Bethel | Z. D. Harrill | G. B. Pruett | W. K. Collins | John 8:14 |
| 1923 | Big Springs | Z. D. Harrill | G. B. Pruett | C. C. Matheny | I Cor 13:1-13 |
| 1924 | High Shoals | Z. D. Harrill | G. B. Pruett | W. A. Ayers | I Peter 3:11 |
| 1925 | Spindale | C. C. Matheny | G. B. Pruett | D. G. Washburn | James 1:12 |
| 1926 | Walls | C. C. Matheny | G. B. Pruett | R. N. Childress | I Cor 5:17 |
| 1927 | Holly Springs | C. C. Matheny | G. B. Pruett | R. C. Smith | Heb. 9:24 |
| 1928 | Mt. Pleasant (C) | C. C. Matheny | G. B. Pruett | M. M. Humbley | I Peter 3:12 |
| 1929 | Sandy Run | C. C. Matheny | G. B. Pruett | M. D. Blanton | John 21:15 |
| 1930 | Spencer | C. C. Matheny | J. A. Humnicutt | J. A. Brock | Matt 12:41 |
| 1931 | Alexander | C. C. Matheny | J. A. Humnicutt | J. A. Humnicutt | Jer. 6:16 |
| 1932 | Mt. Olivet | S. E. Welchel | M. D. Blanton | B. P. Parks | Phil. 1:21 |
| 1933 | Race Path | S. E. Welchel | M. D. Blanton | C. T. Plybon | Matt. 16:13-19 |
| 1934 | Forest City East | S. E. Welchel | M. D. Blanton | C. A. Maddrey | Josh. 1:1-7 |
| 1935 | Green Creek | J. A. Brock | T. H. Harris | J. W. Jones | Eph. 4, 1 Thes. 5 |
| 1936 | Mt. Harmony | J. A. Brock | T. H. Harris | T. M. Hester | Matthew 16:2-4 |
| 1937 | Concord | J. A. Brock | J. U. Rollins | L. N. Epley | Acts 1:8 |
| 1938 | Big Springs | J. W. Jones | B. M. Strickland | W. P. Biggerstaff | I Cor. 12:27 |
| 1939 | Camp's Creek, Prospect | J. W. Jones | B. M. Strickland | W. V. Earlton | II Cor. 8:5 |
| 1940 | Bethel, Trinity | W. A. Ayers | B. M. Strickland | W. A. Ayers | Matt. 5:10 |
| 1941 | Hennietta, Sulphur Springs | W. A. Ayers | B. M. Strickland | W. R. Grigg | Not Given |
| 1942 | Caroleen, Shloh | W. A. Ayers | Waldon Turner | Joe Parsons | Matt. 28:16-20 |
| 1943 | Chiffside, Adaville | W. V. Earlton | M. D. Blanton | W. W. Davidson | Isaiah 62:10 |
| 1944 | Sandy Run, Spencer | C. C. Matheny | M. D. Blanton | Percy Ray | Acts 17:6 |
| 1945 | Sandy Springs, Trinity | C. C. Matheny | M. D. Blanton | O. D. Moore | I Cor. 3:9 |
| 1946 | Mt. Pleasant (R), High Shoals | S. L. Lamm | M. D. Blanton | R. M. Hagler | II Sam. 19:10 |
| 1947 | Florence, Mt. View | S. L. Lamm | M. D. Blanton | H. H. Stembridge | Acts 3:22 |
| 1948 | Forest City East, Mt. Olivet | T. S. Lawrence | M. D. Blanton | R. I. Crawford | Prov. 4:18 |
| 1949 | Bostic, Mt. Pleasant | M. D. Blanton | M. D. Blanton | C. C. Matheny | Jer. 8:22 |
| 1950 | Spencer, Chiffside | T. S. Lawrence | M. W. Stallings | E. F. Dabney | Eph. 5:25-27 |
| 1951 | Caroleen, Alexander | J. E. Bishop | J. Boyd Horton | M. D. Blanton | II Kings 1:9 |
| 1952 | Sandy Run, Adaville | J. F. Bishop | W. F. McGinnis | R. W. Howis | John 11:28 |
| 1953 | Green Creek, Sandy Mush | J. R. Featherstone | W. L. McSwain | W. F. Woodlall | |

HISTORICAL TABLES

| Year | Church Where Held | Moderator | Clerk | Preacher | Text Used |
|------|-----------------------------------|------------------------------|-----------------------|-------------------|-----------------------|
| 1954 | Florence, Race Path | J. R. Featherstone | W. F. McGinnis | Fred A. Mauney | Luke 5:11 |
| 1955 | Forest City First, Shiloh | W. F. Woodall | W. F. McGinnis | Foy Martin | Eph. 5:22, 23 |
| 1956 | Cliffside, Henrietta First | W. F. Woodall | W. F. McGinnis | L. A. Erwin | Romans 1:16 |
| 1957 | Spencer, Big Springs | Fred Mauney | W. F. McGinnis | T. S. Lawrence | |
| 1958 | Florence, Walls | Fred Mauney | Coit Auten | Fred Bryant | |
| 1959 | Forest City First, Bethel | Leonard Lowe | Martha J. McFarland | Joe Bridges | Phil. 2:5 |
| 1960 | Cliffside, Floyd's Creek | Leonard Lowe | Martha J. McFarland | Hoke Coon | Matt. 19:16-26 |
| 1961 | Spencer, Race Path | C. C. Crow | Martha J. McFarland | John W. Lucas | Matt. 8:33-38 |
| 1962 | Caroleen, Sandy Run | C. C. Crow | Martha J. McFarland | A. B. Bumgarner | Acts 2:1-21 |
| 1963 | Florence, Sandy Mush | John Lucas | Martha J. McFarland | T. W. Estes | John 4:23-25 |
| 1964 | Forest City 1st, Mt. Pleasant (C) | John Lucas | Martha J. McFarland | Elwood Orr | Exodus 32:19-29 |
| 1965 | Shiloh, Bostic First | Joe Bridges | Martha J. McFarland | Harvey Laughter | Lev. 19:9, 10, 17, 18 |
| 1966 | Spencer, Bethel | Elwood R. Orr | Martha J. McFarland | Audley Hamrick | Amos 8:11ff |
| 1967 | Cliffside, Corinth | A. R. Hastings | W. A. Stroud | Raymond Crow | Ep. 5, Ma. 28:16ff |
| 1968 | Green Creek First, Caroleen | Kenneth Lawson | W. A. Stroud | Ed J. Brown | Eph. 3:14-19 |
| 1969 | Race Path, Florence | Dillard A. Mynatt | W. A. Stroud | Charlie Blackwell | Luke 5:17-26 |
| 1970 | Shiloh, Spencer | Roy Bradford | Mrs. P. B. Price | Tyler A. LeRoy | Luke 24:36-48 |
| 1971 | Mt. Pleasant (C), Sandy Mush | Mt. Pleasant (C), Sandy Mush | Mrs. Russell Campbell | R. Joe Hogan | Romans 1:16 |
| 1972 | Sandy Run, Forest City First | L. T. Lankford | Mrs. Russell Campbell | Robert Toney | Hebrews 11:1-3, 23-24 |
| 1973 | Cliffside, Bostic First | L. T. Lankford | Mrs. Russell Campbell | Richard Spencer | |
| 1974 | Corinth, Henrietta First | Olin D. Hefner | Mrs. Russell Campbell | Dillard A. Mynatt | |
| 1975 | Floyd's Creek, Bethel | Olin D. Hefner | Mrs. C. D. Richardson | Robert K. Rownd | |
| 1976 | Spencer, Hamon St. | W. A. Stroud | Mrs. C. D. Richardson | Charles Cobb | |
| 1977 | Adaville, Corinth | Glen Rushing | Mrs. C. D. Richardson | Olin D. Hefner | John 8:25-36 |
| 1978 | Green Creek First, Race Path | Glen Rushing | Mrs. A. K. Wheelhouse | Charles Cobb | Eph. 6:10-20 |
| 1979 | Sandy Run, Mt. Harmony | Charles F. Cobb | Mrs. A. K. Wheelhouse | W. A. Stroud | Mark 6:1-6 |
| 1980 | Mt. Pleasant (C), Holly Springs | Charles F. Cobb | Mrs. A. K. Wheelhouse | I. Ad Hopper | Acts 1:8 |
| 1981 | Big Springs, Glenwood | W. Melvin Owens | Mrs. A. K. Wheelhouse | A. Graham Brooks | Matt. 18:18-20 |
| 1982 | Mt. Pleasant (R), Shiloh | W. Melvin Owens | Mrs. A. K. Wheelhouse | James Yelton | Matt. 16:13-20 |
| 1983 | Goode's Creek, Bethany | Wayne Blackwood | Mrs. A. K. Wheelhouse | Joe Richards | John 4:35 |
| 1984 | Cliffside, Concord | A. Graham Brooks | Mrs. A. K. Wheelhouse | Arthur Collum | John 15:1-11 |
| | | | | B. M. Strickland | Luke 14:1-15 |

| CHURCHES | PASTORS & ADDRESSES (INCLUDE ZIP CODE) | | County | Year organized as a church | Location | | | Other addresses (by letter, statement, etc.) | 14 | 15 | 16 | 17 | 18 | 19 | 20 | 24 | 25 | 26 |
|--------------------|---|-------|------------|----------------------------|----------|-----|----|--|----|------|------|------|----|----|---------|---------|--------|----|
| | City | State | | | N.C. | Zip | Y | | | | | | | | | | | |
| ADAVILLE | Michael A. Gay, 631 Oakland Dr., Spindale 28160 | | RUTHERFORD | 1909 | 3 | X | 6 | 31 | 18 | 545 | 162 | 707 | 0 | 0 | 75,000 | 12,477 | 0 | |
| ALEXANDER | R. J. Hogan, 57 S. Broadway Ext., Forest City, N.C. 28043 | | RUTHERFORD | 1919 | 3 | X | 5 | 2 | 7 | 384 | 75 | 459 | 0 | 0 | 80,000 | ---- | 0 | |
| BETHANY | Glen Rushing, Rt. 3, Box 345-A, Forest City, N.C. 28043 | | RUTHERFORD | 1889 | 1 | X | 12 | 15 | 14 | 408 | 100 | 508 | 0 | 0 | 60,000 | 6,904 | 99,000 | |
| BETHEL | Wayne Blackwood, P.O. Box 633, Ellenboro, N.C. 28040 | | RUTHERFORD | 1847 | 2 | X | 11 | 9 | 14 | ---- | ---- | 516 | 1 | 2 | 50,000 | 6,626 | 0 | |
| BIG SPRINGS | Phillip Bailey, Rt. 1, Box 194, Ellenboro, N.C. 28040 | | RUTHERFORD | 1818 | 1 | X | 1 | 0 | 5 | 171 | 111 | 372 | 0 | 0 | 35,000 | 4,937 | 0 | |
| BOSTIC FIRST | Randy Madford, P.O. Box 263, Bostic, N.C. 28018 | | RUTHERFORD | 1912 | 2 | X | 5 | 7 | 7 | 280 | 97 | 287 | 0 | 1 | 75,000 | 4,171 | 0 | |
| BROAD RIVER | B. M. Strickland, Rt. 4, Rutherfordton, N.C. 28139 | | RUTHERFORD | 1888 | 1 | X | 8 | 2 | 5 | 79 | 165 | 244 | 0 | 0 | 0 | 1,830 | 0 | |
| CALVARY | Open | | RUTHERFORD | 1933 | 1 | X | 6 | 2 | 2 | 135 | 15 | 150 | 0 | 0 | 25,000 | 1,800 | 6,050 | |
| CAMPFIELD MEMORIAL | Eugene Passmore, Rt. 1, Box 477, Ellenboro, N.C. 28040 | | RUTHERFORD | 1931 | 1 | X | 2 | 2 | 5 | 204 | 86 | 290 | 0 | 1 | 50,000 | 42,000 | 0 | |
| CAMPS CREEK | Robert Toney, Rt. 1, Mooresboro, N.C. 28114 | | CLEVELAND | 1822 | 1 | X | 9 | 4 | 3 | 286 | 95 | 381 | 0 | 0 | 35,000 | 7,188 | 4,500 | |
| CANE CREEK | Edward J. Brown, Rt. 2, Box 320, Bostic, N.C. 28018 | | RUTHERFORD | 1844 | 1 | X | 0 | 0 | 6 | 145 | 30 | 175 | 0 | 0 | 0 | 3,404 | 53,391 | |
| CAROLEEN | Jesse Yaibrough, P.O. Box 458, Caroleen, N.C. 28019 | | RUTHERFORD | 1896 | 3 | X | 7 | 8 | 20 | 332 | 152 | 484 | 1 | 3 | 50,000 | 7,350 | 0 | |
| CHASE | Jack Pennington, Rt. 2, Box 112, Mooresboro, N.C. | | RUTHERFORD | 1960 | 1 | X | 3 | 0 | 8 | 94 | 62 | 156 | 0 | 0 | 0 | 0 | 0 | |
| CLIFFSIDE | W. A. Stroud, Box 336, Cliffsides, N.C. 28024 | | RUTHERFORD | 1903 | 2 | X | 8 | 9 | 29 | 504 | 231 | 735 | - | 3 | 75,000 | 9,612 | 0 | |
| COMCORD | Earl Haters, Rt. 1, Box 318, Bostic, N.C. 28018 | | RUTHERFORD | 1804 | 1 | X | 8 | 8 | 12 | 229 | 78 | 307 | 0 | 1 | 60,000 | 5,981 | 0 | |
| CORINTH | I. Ad Hopper, Rt. 2, Box 144-A, Ellenboro, N.C. 28040 | | RUTHERFORD | 1932 | 1 | X | 17 | 16 | 5 | 386 | 34 | 420 | 5 | 2 | 60,000 | 7,124 | 0 | |
| CRESTVIEW | Boyce Gregory, Rt. 5, Box 160, Forest City, N.C. 28043 | | RUTHERFORD | 1942 | 4 | X | 7 | 15 | 17 | 411 | 12 | 423 | 1 | 5 | 0 | 5,844 | 0 | |
| DRURY DOBINS | Open | | CLEVELAND | 1918 | 1 | X | 0 | 4 | 12 | 220 | 23 | 243 | 0 | 0 | 50,000 | 4,649 | 0 | |
| FAIRVIEW | Open | | RUTHERFORD | 1882 | 1 | X | 2 | 11 | 24 | 98 | 20 | 118 | 0 | 0 | 20,000 | 1,108 | 0 | |
| FAITH | Bobby West, P.O. Box 133, Cliffsides, N.C. 28024 | | RUTHERFORD | 1953 | 7 | X | 2 | 6 | 0 | 126 | 54 | 180 | 2 | 0 | 50,000 | 105,000 | 0 | |
| FIRST BROAD | Graham Brooks, Rt. 2, Box 588, Bostic, N.C. 28018 | | RUTHERFORD | 1819 | 1 | X | 5 | 0 | 5 | 243 | 45 | 288 | 0 | 0 | 80,000 | 7,450 | 0 | |
| FLORENCE | Open | | RUTHERFORD | 1922 | 4 | X | 4 | 8 | 24 | 595 | 207 | 802 | 1 | 1 | 100,000 | 9,489 | 50,177 | |
| FLOYD'S CREEK | Ray Hooper, Rt. 1, Box 328-A, Forest City, N.C. 28043 | | RUTHERFORD | 1870 | 1 | X | 8 | 5 | 32 | 495 | 104 | 599 | 0 | 1 | 75,000 | 6,464 | 36,961 | |
| FOREST CITY FIRST | F. Thomas Jenkins, Jr., 301 W. Main St., Forest City, 28043 | | RUTHERFORD | 1848 | 4 | X | 5 | 17 | 41 | 959 | 95 | 1054 | 1 | 3 | 0 | 15,201 | 0 | |
| FOREST LAKE | A. R. Hastings, 213 Trout St., Forest City, N.C. 28043 | | RUTHERFORD | 1970 | 4 | X | 0 | 5 | 2 | 74 | 8 | 82 | 0 | 0 | 0 | ----- | 7,000 | |

BSB 1297 (Rev. 11-83)

| TABLE 4 - CHURCH MEMBERSHIP AND OTHER INFORMATION | | | | | | | | | | YEAR ENDING 56D.L. 20 | | 1984 | | | | | | | | | | | | | | | | | | | | | | | | | |
|---|--|--|--|--|--|--|--|--|--|--|--|----------------------------|--|-------------|--|--------------------------------|--|--|--|--|--|--------------------------|--|-----------------------------|--|-----------------------------|--|---|--|---|--|---|--|---|--|---|--|
| Association | | | | | | | | | | (Month & Day) | | | | | | | | | | | | | | | | | | | | | | | | | | | |
| SANDY RUN BAPTIST ASSOCIATION | | | | | | | | | | | | | | | | | | | | | | | | | | | | | | | | | | | | | |
| State | | | | | | | | | | NORTH CAROLINA | | | | | | | | | | | | | | | | | | | | | | | | | | | |
| Director of Associational Missions | | | | | | | | | | Rev. Otis J. Wheehouse, Jr. | | | | | | | | | | | | | | | | | | | | | | | | | | | |
| Address | | | | | | | | | | P. O. Box 787 | | City | | Forest City | | State | | N.C. | | Zip | | | | | | | | | | | | | | | | | |
| CHURCHES | | | | | | | | | | PASTORS & ADDRESSES (INCLUDE ZIP CODE) | | | | | | | | | | | | | | | | | | | | | | | | | | | |
| | | | | | | | | | | County | | Year organized as a church | | Location | | Services held twice on Sunday? | | Other addresses (by letter, statement, etc.) | | Members (lost by letter, death, statement, etc.) | | Present resident members | | Present nonresident members | | Grand total present members | | No members lost to non-Baptist Churches | | No members received from non-Baptist Churches | | Value of pastor's home if owned by the church | | Total cost for heating, cooling, and lighting | | Total church debt at end of this associational year | |
| | | | | | | | | | | Cleveland | | 1942 | | 1942 | | 12 | | 28 | | 8 | | 85 | | 37 | | 122 | | 3 | | 0 | | 35,000 | | 3,970 | | 0 | |
| | | | | | | | | | | Rutherford | | 1957 | | 2 X | | 12 | | 11 | | 21 | | 391 | | 16 | | 407 | | 2 | | 0 | | 75,000 | | 6,330 | | 18,289 | |
| | | | | | | | | | | Rutherford | | 1908 | | 1 X | | 5 | | 4 | | 4 | | 265 | | 24 | | 289 | | 0 | | 0 | | 65,000 | | 2,745 | | 56,310 | |
| | | | | | | | | | | Cleveland | | 1943 | | 1 X | | 7 | | 7 | | 5 | | 110 | | 1 | | 111 | | 0 | | 0 | | 1,285 | | 0 | | | |
| | | | | | | | | | | Rutherford | | 1934 | | 1 X | | 19 | | 4 | | 13 | | 206 | | 45 | | 251 | | 0 | | 0 | | 80,000 | | 2,800 | | 17,721 | |
| | | | | | | | | | | Rutherford | | 1952 | | 5 X | | 11 | | 24 | | 17 | | 331 | | 54 | | 385 | | 0 | | 2 | | 26,000 | | 4,500 | | 31,471 | |
| | | | | | | | | | | Rutherford | | 1947 | | 2 X | | 8 | | 14 | | 3 | | 125 | | 33 | | 158 | | 0 | | 0 | | 1,362 | | 0 | | | |
| | | | | | | | | | | Rutherford | | 1919 | | 2 X | | 0 | | 0 | | 3 | | 89 | | 7 | | 96 | | 0 | | 0 | | 40,000 | | 3,420 | | 0 | |
| | | | | | | | | | | Rutherford | | 1888 | | 1 X | | 5 | | 5 | | 10 | | 280 | | 121 | | 401 | | 4 | | 0 | | 80,000 | | ----- | | 0 | |
| | | | | | | | | | | Rutherford | | 1917 | | 1 X | | 0 | | 9 | | 16 | | 184 | | 129 | | 313 | | 0 | | 0 | | 80,000 | | 5,000 | | 14,000 | |
| | | | | | | | | | | Rutherford | | 1831 | | 1 X | | 7 | | 8 | | 14 | | 294 | | 48 | | 342 | | 0 | | 0 | | 45,000 | | 3,202 | | 6,002 | |
| | | | | | | | | | | Rutherford | | 1886 | | 1 X | | 3 | | 5 | | 7 | | 440 | | 60 | | 500 | | 0 | | 0 | | 95,000 | | 840 | | 0 | |
| | | | | | | | | | | Cleveland | | 1899 | | 1 X | | 6 | | 4 | | 9 | | 238 | | 20 | | 258 | | 1 | | 0 | | 65,000 | | 3,200 | | 3,694 | |
| | | | | | | | | | | Rutherford | | 1982 | | 1 X | | 11 | | 29 | | 1 | | 218 | | 0 | | 218 | | 0 | | 0 | | 0 | | 2,207 | | 231,870 | |
| | | | | | | | | | | Rutherford | | 1960 | | 1 X | | 6 | | 6 | | 7 | | 164 | | 70 | | 234 | | 0 | | 0 | | 56,000 | | 2,844 | | 1,604 | |
| | | | | | | | | | | Rutherford | | 1954 | | 1 X | | 0 | | 1 | | 7 | | 123 | | 20 | | 143 | | 0 | | 0 | | 80,000 | | 1,970 | | 0 | |
| | | | | | | | | | | Rutherford | | 1983 | | 1 X | | 4 | | 0 | | 1 | | 77 | | 20 | | 97 | | 1 | | 0 | | 18,825 | | 959 | | 0 | |
| | | | | | | | | | | Rutherford | | 1949 | | 1 X | | 4 | | 3 | | 9 | | 301 | | 69 | | 370 | | 1 | | 0 | | 70,000 | | 3,800 | | 0 | |
| | | | | | | | | | | Rutherford | | 1953 | | 1 X | | 1 | | 4 | | 10 | | 232 | | 65 | | 297 | | 0 | | 0 | | 25,000 | | 3,936 | | 6,300 | |
| | | | | | | | | | | Rutherford | | 1960 | | 1 X | | 2 | | 17 | | 0 | | 80 | | 6 | | 86 | | 0 | | 0 | | 2,152 | | ----- | | | |
| | | | | | | | | | | Rutherford | | 1955 | | 1 X | | 5 | | 4 | | 4 | | 102 | | 23 | | 125 | | 0 | | 0 | | 1,476 | | 23,938 | | | |
| | | | | | | | | | | Rutherford | | 1969 | | 1 X | | 3 | | 5 | | 16 | | 113 | | 4 | | 117 | | 0 | | 0 | | 1,123 | | 15,967 | | | |
| | | | | | | | | | | Rutherford | | 1951 | | 1 X | | 11 | | 8 | | 21 | | 87 | | 165 | | 252 | | 4 | | 14 | | 30,000 | | 1,066 | | 0 | |
| | | | | | | | | | | Rutherford | | 1971 | | 1 X | | 1 | | 7 | | 4 | | 138 | | 0 | | 138 | | 5 | | 0 | | 1,800 | | 30,000 | | | |
| | | | | | | | | | | Rutherford | | 1948 | | 1 X | | 0 | | 0 | | 0 | | 45 | | 29 | | 74 | | 0 | | 0 | | 0 | | 0 | | | |

| TABLE A. CHURCH MEMBERSHIP AND OTHER INFORMATION | | | | | | | | | | YEAR ENDING Sept. 30 | | 1984 | | | | | | | | | | | | | | | | | |
|---|--|--|--|--|--|--|--|--|--|---|--|------------|--|-----|--|--------|--|-------|--|--------|--|----|--|-----------|--|---------|--|---------|--|
| Association | | | | | | | | | | (Month & Day) | | | | | | | | | | | | | | | | | | | |
| SANDY RUN BAPTIST ASSOCIATION | | | | | | | | | | | | | | | | | | | | | | | | | | | | | |
| State NORTH CAROLINA | | | | | | | | | | | | | | | | | | | | | | | | | | | | | |
| Director of Association Meetings Rev. Otis J. Wheelhouse, Jr. | | | | | | | | | | | | | | | | | | | | | | | | | | | | | |
| Address P. O. Box 287 | | | | | | | | | | City Forest City | | State N.C. | | | | | | | | | | | | | | | | | |
| Pastors & Addresses (include zip code) | | | | | | | | | | Zip 28043 | | | | | | | | | | | | | | | | | | | |
| CHURCHES | | | | | | | | | | | | | | | | | | | | | | | | | | | | | |
| PROSPECT | | | | | | | | | | Keth Dixon, Rt. 1, Box 286, Mooresboro, N.C. 28114 | | | | | | | | | | | | | | | | | | | |
| RACE PATH | | | | | | | | | | Robert T. Parsons, Jr., Rt. 2, Box 472, Ellenboro, 28040 | | | | | | | | | | | | | | | | | | | |
| RIVERSIDE | | | | | | | | | | Billy Thompson, Rt. 1, Box 260-C, Rutherfordton, N.C. 28139 | | | | | | | | | | | | | | | | | | | |
| SANDY LEVEL | | | | | | | | | | Tull Hollifield, Rt. 1, Bostic, N.C. 28018 | | | | | | | | | | | | | | | | | | | |
| SANDY MUSH | | | | | | | | | | Joe Richards, Rt. 5, Box 449, Forest City, N.C. 28043 | | | | | | | | | | | | | | | | | | | |
| SANDY RUN | | | | | | | | | | Tim Hendrick, P. O. Box 297, Mooresboro, N.C. 28089 | | | | | | | | | | | | | | | | | | | |
| SHILOH | | | | | | | | | | Open | | | | | | | | | | | | | | | | | | | |
| SMITH GROVE | | | | | | | | | | Gary McHair, 202 Rollins Rd., Forest City, N.C. 28043 | | | | | | | | | | | | | | | | | | | |
| SPENCER | | | | | | | | | | Charles Penley, 203 Center St., Spindale, N.C. 28160 | | | | | | | | | | | | | | | | | | | |
| SULPHER SPRINGS | | | | | | | | | | Allen Hall, Rt. 1, Box 421, Forest City, N.C. 28043 | | | | | | | | | | | | | | | | | | | |
| TEMPLE | | | | | | | | | | Open | | | | | | | | | | | | | | | | | | | |
| TRINITY | | | | | | | | | | Arthur Collum, Rt. 2, Mooresboro, N.C. 28114 | | | | | | | | | | | | | | | | | | | |
| VICTORY | | | | | | | | | | Lee Cauby, Jr., Rt. 2, Box 56-AA, Ellenboro, N.C. 28040 | | | | | | | | | | | | | | | | | | | |
| WALLS | | | | | | | | | | Open | | | | | | | | | | | | | | | | | | | |
| WILSON | | | | | | | | | | Carl Street, 119 Missouri St., Spindale, N.C. 28060 | | | | | | | | | | | | | | | | | | | |
| TOTALS | | | | | | | | | | 345 | | 497 | | 693 | | 16,243 | | 4,956 | | 21,771 | | 41 | | 2,797,825 | | 395,305 | | 762,985 | |

| TABLE B SUNDAY SCHOOL | | YEAR ENDING SEPT. 30 1984 | | | | | | | | | | | | | | | | | | | |
|--------------------------------------|---|--|----|------|----|-------|----|-------|----|-----|---|---|---|-----|----|-----|-----|---|-----|----|----|
| ASSOCIATION | | (Month & Day) | | | | | | | | | | | | | | | | | | | |
| SANDY RUN BAPTIST ASSOCIATION | | | | | | | | | | | | | | | | | | | | | |
| State | | NORTH CAROLINA | | | | | | | | | | | | | | | | | | | |
| Associational Sunday School Director | | Dr. Wayne Blackwood | | | | | | | | | | | | | | | | | | | |
| Address | | P. O. Box 633 | | City | | State | | N. C. | | Zip | | | | | | | | | | | |
| churches | | SUNDAY SCHOOL DIRECTORS & ADDRESSES (INCLUDE ZIP CODE) | | | | | | | | | | | | | | | | | | | |
| GANTT'S GROVE | Junior Street, Rt. 2, Mooresboro 28114 | 3 | 6 | 21 | 21 | 0 | 5 | 25 | 21 | 0 | 0 | 4 | 0 | 106 | 0 | 106 | 78 | 0 | 79 | 0 | 0 |
| GLENNWOOD | Phl1 Scism, Rt. 3, Box 81-D, Rutherfordton 28139 | 0 | 30 | 31 | 27 | 7 | 30 | 60 | 16 | 2 | 2 | 4 | 0 | 209 | 0 | 209 | 100 | 0 | 162 | 0 | 0 |
| GOODES CREEK | Bobby Johnson, Rt. 2, Box 603, Ellenboro 28040 | 0 | 7 | 24 | 32 | 15 | 10 | 28 | 11 | 1 | 0 | 3 | 0 | 131 | 0 | 131 | 110 | 0 | 80 | 0 | 0 |
| GOODES GROVE | None | 6 | 5 | 3 | 22 | 4 | 5 | 23 | 9 | 0 | 0 | 2 | 0 | 73 | 0 | 73 | 48 | 0 | 38 | 0 | 0 |
| GRAY'S CREEK | Gene Jolley, Rt. 4, Box 145, Rutherfordton 28139 | 0 | 14 | 26 | 20 | 12 | 30 | 27 | 17 | 0 | 0 | 4 | 0 | 150 | 0 | 150 | 101 | 0 | 74 | 0 | 0 |
| HARRON STREET | Herman Sisk, Rt. 5, Box 96, Forest City 28043 | 6 | 13 | 30 | 33 | 16 | 15 | 27 | 26 | 0 | 6 | 7 | 0 | 179 | 32 | 211 | 98 | 0 | 128 | 0 | 0 |
| HARRIS FIRST | Mallard Gibson, Rt. 1, Box 381-A, Forest City 28043 | 6 | 10 | 12 | 10 | 0 | 0 | 35 | 10 | 0 | 0 | 4 | 0 | 81 | 0 | 81 | 65 | 0 | 53 | 0 | 0 |
| HAYNES MEMORIAL | Maurice Huskey, Rt. 5, Box 49, Forest City 28043 | 1 | 5 | 11 | 3 | 0 | 4 | 11 | 35 | 0 | 0 | 4 | 0 | 74 | 0 | 74 | 46 | 0 | 34 | 0 | 0 |
| HENRIETTA FIRST | Raymond Norman, Rt. 1, Box 478-E, Henrietta, 28076 | 10 | 12 | 25 | 34 | 0 | 33 | 37 | 38 | 0 | 0 | 4 | 0 | 193 | 0 | 193 | 96 | 0 | 52 | 0 | 0 |
| HICKS GROVE | Robert Mease, Rt. 3, Gaffney, S. C. 29340 | 0 | 24 | 29 | 20 | 18 | 21 | 57 | 20 | 2 | 6 | 6 | 0 | 203 | 0 | 203 | 120 | 0 | 91 | 0 | 0 |
| HIGH SHOALS | Leburn Carpenter, Rt. 2, Box 443, Ellenboro 28040 | 6 | 10 | 20 | 23 | 0 | 32 | 24 | 26 | 0 | 0 | 6 | 0 | 147 | 0 | 147 | 90 | 0 | 75 | 21 | 0 |
| HOLLY SPRINGS | Bill Huntley, Rt. 1, Box 158, Rutherfordton 28139 | 0 | 42 | 27 | 20 | 30 | 56 | 108 | 41 | 0 | 0 | 4 | 0 | 328 | 0 | 328 | 258 | 0 | 0 | 0 | 0 |
| LAWONIA | Dennis Ivey, Rt. 2, Box 633, Gaffney, S. C. 29340 | 0 | 8 | 20 | 23 | 11 | 20 | 24 | 28 | 0 | 0 | 2 | 0 | 136 | 0 | 136 | 97 | 0 | 68 | 0 | 0 |
| LIBERTY | Marshall Harrill, Rt. 5, Box 98, Forest City 28043 | 0 | 31 | 30 | 33 | 21 | 25 | 40 | 15 | 0 | 0 | 5 | 0 | 200 | 0 | 200 | 116 | 0 | 0 | 0 | 0 |
| MT. HARMONY | Ronnie Allen, Rt. 2, Box 968, Bostic, 28018 | 3 | 18 | 24 | 13 | 10 | 21 | 22 | 19 | 0 | 0 | 3 | 0 | 130 | 0 | 130 | 102 | 0 | 79 | 0 | 0 |
| MT. LEBANON | Rev. Ray Deviney, P. O. Box 602, Forest City, 28043 | 0 | 18 | 19 | 7 | 14 | 12 | 10 | 23 | 0 | 0 | 3 | 0 | 106 | 0 | 106 | 74 | 0 | 95 | 0 | 0 |
| MT. OLIVET | Bobby Rollins Rt. 1, Ellenboro 28040 | 0 | 4 | 10 | 8 | 1 | 2 | 14 | 14 | 0 | 0 | 2 | 0 | 55 | 0 | 55 | 28 | 0 | 33 | 0 | 0 |
| MT. PLEASANT (C) | Baxter Jolley, Rt. 1, Mooresboro 28114 | 0 | 28 | 19 | 16 | 3 | 11 | 54 | 24 | 0 | 5 | 9 | 0 | 169 | 6 | 175 | 92 | 0 | 75 | 0 | 0 |
| MT. PLEASANT (R) | Yates Hoiland, Rt. 1, Box 571-A, Forest City 28043 | 0 | 6 | 17 | 14 | 0 | 18 | 35 | 25 | 0 | 8 | 5 | 0 | 128 | 0 | 128 | 75 | 0 | 76 | 0 | 0 |
| MOUNTAIN VIEW | Johnny Goforth, Rt. 2, Box 826, Bostic 28018 | 0 | 5 | 10 | 19 | --- | 3 | 30 | 20 | 2 | 0 | 1 | 0 | 90 | 0 | 90 | 60 | 0 | 63 | 0 | 0 |
| NEW BETHEL | Robert Harrill, Rt. 1, Box 387, Forest City 28043 | 0 | 7 | 24 | 24 | 3 | 15 | 15 | 24 | 0 | 0 | 0 | 0 | 112 | 0 | 112 | 71 | 0 | 57 | 0 | 0 |
| PILGRIM | Mrs. Bill D. Martin, Rt. 2, Box 303-AA, Ellenboro 28040 | 5 | 10 | 5 | 14 | 0 | 0 | 14 | 10 | 0 | 3 | 3 | 0 | 64 | 0 | 64 | 39 | 0 | 53 | 0 | 0 |
| PINEY MOUNTAIN | James Padgett, Rt. 2, Ellenboro, 28040 | 0 | 7 | 26 | 22 | 1 | 7 | 44 | 16 | 0 | 0 | 0 | 0 | 123 | 0 | 123 | 62 | 0 | 123 | 0 | 80 |
| PAINWIER | Roger Dobbins, Rt. 2, Box 220, Ellenboro 28040 | 0 | 4 | 7 | 4 | 1 | 3 | 13 | 5 | 0 | 0 | 9 | 0 | 46 | 0 | 46 | 35 | 0 | 36 | 0 | 0 |
| PORES FORD | Carl V. Dills, Rt. 1, Box 1212, Rutherfordton 28139 | 0 | 4 | 9 | 7 | 6 | 0 | 15 | 2 | 0 | 0 | 2 | 0 | 45 | 0 | 45 | 38 | 0 | 35 | 0 | 0 |

| TABLE B SUNDAY SCHOOL | | YEAR ENDING SEPT., 30 | | 1984 | | | | | | | | | | | | | | | | | |
|--|---|-----------------------|-------|-------|-------|-----|-------|-------|-------|----|-----|-----|-----|--------|----|--------|-------|----|-------|----|----|
| Association | | (Month & Day) | | | | | | | | | | | | | | | | | | | |
| SANDY RUN BAPTIST ASSOCIATION | | | | | | | | | | | | | | | | | | | | | |
| State NORTH CAROLINA | | | | | | | | | | | | | | | | | | | | | |
| Address P.O. Box 633 | | Zip 28040 | | | | | | | | | | | | | | | | | | | |
| City Eilenboro | | N.C. | | | | | | | | | | | | | | | | | | | |
| Dr. Wayne Blackwood | | State | | | | | | | | | | | | | | | | | | | |
| SUNDAY SCHOOL DIRECTORS & ADDRESSES (INCLUDE ZIP CODE) | | | | | | | | | | | | | | | | | | | | | |
| CHURCHES | SUNDAY SCHOOL DIRECTORS & ADDRESSES (INCLUDE ZIP CODE) | 54 | 55 | 56 | 57 | 58 | 59 | 60 | 61 | 62 | 63 | 64 | 65 | 66 | 67 | 68 | 69 | 70 | 71 | 72 | 73 |
| | Grade Roll enrollment (Birth to 2 years) | 0 | 20 | 19 | 28 | 15 | 30 | 62 | 43 | 1 | 5 | 6 | 0 | 229 | 0 | 229 | 109 | 0 | 53 | 0 | 0 |
| | Preschool enrollment (Birth through 5 years) | 0 | 22 | 35 | 29 | 19 | 22 | 68 | 85 | 0 | 0 | 10 | 0 | 290 | 0 | 290 | 160 | 0 | 87 | 0 | 0 |
| | Children enrollment (6-11 years or grades 1-6) | 2 | 10 | 3 | 0 | 11 | 0 | 21 | 0 | 0 | 0 | 0 | 0 | 47 | 0 | 47 | 38 | 0 | 0 | 0 | 0 |
| | Youth enrollment (12-17 years or grades 7-12) | 2 | 8 | 10 | 6 | 21 | 28 | 26 | 23 | 0 | 2 | 0 | 2 | 126 | 0 | 126 | 120 | 0 | 85 | 0 | 0 |
| | Young Adult enrollment—Single (18-29 years or H S graduation through 29 years) | 0 | 24 | 33 | 30 | 10 | 12 | 69 | 45 | 0 | 8 | 3 | 0 | 234 | 0 | 234 | 160 | 0 | 107 | 0 | 0 |
| | Young Adult enrollment—married (18-29 years or H S graduation through 29 years) | 0 | 17 | 14 | 17 | 6 | 15 | 35 | 59 | 0 | 5 | 0 | 5 | 168 | 0 | 168 | 125 | 0 | 102 | 0 | 0 |
| | Senior Adult enrollment (30-59 years) | 0 | 10 | 12 | 13 | 9 | 20 | 20 | 45 | 0 | 35 | 5 | 0 | 169 | 0 | 169 | 135 | 0 | 75 | 0 | 0 |
| | Adult enrollment (60 and over) | 0 | 19 | 15 | 16 | 5 | 6 | 44 | 30 | 0 | 0 | 3 | 0 | 138 | 0 | 138 | 77 | 0 | 76 | 0 | 0 |
| | Homebound enrollment | 0 | 40 | 62 | 68 | 40 | 62 | 97 | 261 | 15 | 29 | 7 | 0 | 681 | 0 | 681 | 272 | 0 | 145 | 0 | 0 |
| | Adults away enrollment | 0 | 16 | 9 | 13 | 7 | 6 | 25 | 19 | 2 | 0 | 0 | 0 | 97 | 0 | 97 | 76 | 0 | 80 | 0 | 0 |
| | Total enrolled in Bible Study | 0 | 11 | 19 | 16 | 0 | 0 | 25 | 25 | 0 | 4 | 4 | 0 | 104 | 0 | 104 | 58 | 0 | 56 | 0 | 0 |
| | Total ongoing Sunday School enrollment | 0 | 16 | 23 | 25 | 12 | 18 | 75 | 25 | 0 | 12 | 6 | 0 | 212 | 0 | 212 | 130 | 0 | 63 | 30 | 0 |
| | Enrollment of messengers (of church) | 0 | 23 | 30 | 18 | 2 | 22 | 25 | 22 | 1 | 1 | 15 | 0 | 159 | 0 | 159 | 122 | 0 | 106 | 0 | 0 |
| | General officers enrollment | 3 | 16 | 28 | 16 | 15 | 14 | 42 | 46 | 0 | 0 | 6 | 0 | 186 | 0 | 186 | 140 | 0 | 85 | 0 | 0 |
| | Number ethnic Sunday School members | 0 | 23 | 34 | 16 | 18 | 15 | 41 | 24 | 0 | 0 | 4 | 0 | 175 | 0 | 175 | 115 | 0 | 137 | 0 | 0 |
| | Average weekly Sunday School attendance | 60 | 1,122 | 1,529 | 1,440 | 705 | 1,105 | 2,925 | 2,497 | 57 | 358 | 289 | 100 | 12,227 | 38 | 12,265 | 7,231 | 0 | 4,813 | 51 | 92 |
| | Backyard Bible Club enrollment | | | | | | | | | | | | | | | | | | | | |

TOTALS

TABLE C CHURCH TRAINING YEAR ENDING Sept. 30, 1984

| Association | State | | Address | | CHURCH TRAINING DIRECTORS & ADDRESSES (INCLUDE ZIP CODE) | 74 Preschool enrollment (5 years and under—in main school) | 75 Children enrollment (6-11 years or grades 1-6) | 76 Youth enrollment (12-17 years or grades 7-12) | 77 Adult enrollment (18 and over) | 78 Equipping Centers enrollment | 79 N C M T / Survival Kit enrollment | 80 Masthead enrollment | 81 Other enrollment | 82 Hold file enrollment | 83 General officers enrollment | 84 Enrollment of church (of missions) | 85 Total Church Training enrollment | 86 Baptist Doctrine Study Y=Yes N=None |
|--------------------------------------|-------|------|---------|-----|--|--|---|--|---|---------------------------------------|--|------------------------------|------------------------|-------------------------------|-----------------------------------|---|---|--|
| | State | City | State | Zip | | | | | | | | | | | | | | |
| SANDY RUM ASSOCIATION | | | | | | | | | | | | | | | | | | |
| NORTH CAROLINA | | | | | | | | | | | | | | | | | | |
| Association Church Training Director | | | | | | | | | | | | | | | | | | |
| CHURCHES | | | | | | | | | | | | | | | | | | |
| GAMTIS GROVE | | | | | | 0 | 0 | 0 | 0 | 0 | 0 | 0 | 0 | 0 | 0 | 0 | 0 | N |
| GLEWOOD | | | | | | 10 | 12 | 15 | 30 | 0 | 0 | 0 | 0 | 0 | 3 | 0 | 70 | N |
| GOODES CREEK | | | | | | 0 | 0 | 0 | 0 | 0 | 0 | 0 | 0 | 0 | 0 | 0 | 0 | N |
| GOODES GROVE | | | | | | 0 | 0 | 0 | 0 | 0 | 0 | 0 | 0 | 0 | 0 | 0 | 0 | N |
| GRAY'S CREEK | | | | | | 4 | 7 | 6 | 32 | 0 | 12 | 0 | 0 | 0 | 9 | 0 | 0 | Y |
| HARMON STREET | | | | | | 13 | 14 | 35 | 49 | 0 | 0 | 0 | 0 | 0 | 4 | 0 | 115 | N |
| HARRIS FIRST | | | | | | 0 | 0 | 0 | 0 | 0 | 0 | 0 | 0 | 0 | 0 | 0 | 0 | N |
| HAYNES MEMORIAL | | | | | | 0 | 0 | 0 | 0 | 0 | 0 | 0 | 0 | 0 | 0 | 0 | 0 | N |
| HENRIETTA FIRST | | | | | | 0 | 0 | 0 | 20 | 0 | 0 | 0 | 0 | 0 | 2 | 0 | 22 | N |
| HICKS GROVE | | | | | | 15 | 22 | 13 | 29 | 14 | 0 | 0 | 0 | 0 | 5 | 0 | 98 | Y |
| HIGH SHOALS | | | | | | 3 | 17 | 13 | 23 | 0 | 0 | 0 | 0 | 0 | 0 | 0 | 56 | N |
| HOLLY SPRINGS | | | | | | 0 | 0 | 0 | 0 | 0 | 0 | 0 | 0 | 0 | 0 | 0 | 0 | N |
| LAVONIA | | | | | | 0 | 14 | 17 | 25 | 0 | 0 | 0 | 0 | 0 | 2 | 0 | 58 | N |
| LIBERTY | | | | | | 0 | 0 | 0 | 0 | 0 | 0 | 0 | 0 | 0 | 0 | 0 | 0 | N |
| MT. HARMONY | | | | | | 10 | 10 | 20 | 27 | 0 | 0 | 0 | 0 | 0 | 3 | 0 | 70 | Y |
| MT. LEBANON | | | | | | 0 | 0 | 0 | 0 | 0 | 0 | 0 | 0 | 0 | 0 | 0 | 0 | N |
| MT. OLIVET | | | | | | 0 | 0 | 0 | 0 | 0 | 0 | 0 | 0 | 15 | 0 | 15 | N | |
| MT. PLEASANT (C) | | | | | | 4 | 10 | 6 | 6 | 0 | 0 | 0 | 0 | 0 | 3 | 0 | 29 | N |
| MT. PLEASANT (R) | | | | | | 0 | 0 | 0 | 0 | 0 | 0 | 0 | 0 | 0 | 0 | 0 | 0 | N |
| MOUNTAIN VIEW | | | | | | 0 | 0 | 0 | 0 | 0 | 0 | 0 | 0 | 0 | 0 | 0 | 0 | N |
| NEW BETHEL | | | | | | 0 | 0 | 0 | 0 | 0 | 0 | 0 | 0 | 0 | 0 | 0 | 0 | N |
| PILGRIM | | | | | | 3 | 10 | 11 | 14 | 0 | 0 | 0 | 0 | 0 | 3 | 0 | 41 | Y |
| PINEY MOUNTAIN | | | | | | 0 | 0 | 0 | 0 | 0 | 0 | 0 | 0 | 0 | 0 | 0 | 0 | N |
| PLAINVIEW | | | | | | 0 | 0 | 0 | 0 | 0 | 0 | 0 | 0 | 0 | 0 | 0 | 0 | N |
| POBES FORD | | | | | | 0 | 0 | 0 | 0 | 0 | 0 | 0 | 0 | 0 | 0 | 0 | 0 | N |

| Association | | YEAR ENDING 3/31/84 | | 1984 | | Enrollment | | | | | | | | | | | | | | | | | | | | | | | |
|-----------------------|--|---|--|------|--|---|-----|--|-----|---------------------------------------|-----|--|-----|--|-----|---|-----|-------------------------------|-----|--------------------|---|-----------------------------|---|--------------|---|--------------------|---|-----------------------------|-----|
| SANDY RUN ASSOCIATION | | (Women & Girl) | | | | 99 | 100 | 101 | 102 | 103 | 104 | 105 | 106 | 107 | 108 | 109 | 110 | 111 | 112 | 113 | | | | | | | | | |
| State | | Number of Organizations | | | | Mission Friends (5 years and under in school) | | Girls in Action (6-11 years or grades 1-5) | | Acolytes (12-17 years or grades 7-12) | | Baptist Young Women (18-29 years or H.S. grades 10-12) | | Girls in Action (6-11 years or grades 1-5) | | Mission Friends (5 years and under in school) | | Total number of organizations | | Missions of church | | Baptist Women (30 and over) | | VNU officers | | Missions of church | | Total enrolling WNU members | |
| CHURCHES | | WMU DIRECTORS & ADDRESSES (INCLUDE ZIP CODE) | | | | | | | | | | | | | | | | | | | | | | | | | | | |
| ADAVILLE | | Mrs. Kathy Alexander, 1109 E. Main St., Spindale, 28160 | | | | 1 | 2 | 1 | 1 | 1 | 0 | 6 | 4 | 8 | 10 | 12 | 15 | 2 | 0 | 0 | 0 | 0 | 0 | 0 | 0 | 0 | 0 | 0 | 51 |
| ALEXANDER | | Mrs. Melinda Atchley, Rt.1, Box 442, Forest City 28043 | | | | 1 | 1 | 1 | 0 | 1 | 0 | 4 | 12 | 14 | 8 | 0 | 35 | 6 | 0 | 0 | 0 | 0 | 0 | 0 | 0 | 0 | 0 | 0 | 75 |
| BETHANY | | Mrs. Kenneth Brock, Rt.4, Box 111, Forest City 28043 | | | | 1 | 1 | 1 | 1 | 1 | 0 | 5 | 10 | 15 | 9 | 10 | 30 | 8 | 0 | 0 | 0 | 0 | 0 | 0 | 0 | 0 | 0 | 0 | 82 |
| BETHEL | | Brenda Toney, Rt.1, Box 83 Ellenboro, 28040 | | | | 1 | 1 | 1 | 0 | 1 | 0 | 4 | 57 | 7 | 9 | 0 | 49 | 5 | 0 | 0 | 0 | 0 | 0 | 0 | 0 | 0 | 0 | 0 | 127 |
| BIG SPRINGS | | Mrs. Betty Bridges, Rt.1, Box 213, Ellenboro 28040 | | | | 1 | 1 | 0 | 0 | 1 | 0 | 3 | 4 | 6 | 0 | 0 | 12 | 3 | 0 | 0 | 0 | 0 | 0 | 0 | 0 | 0 | 0 | 0 | 25 |
| BOSTIC FIRST | | Mrs. Fred G. Wright, P.O.Box 25, Bostic, 28018 | | | | 2 | 1 | 1 | 1 | 1 | 0 | 6 | 13 | 10 | 5 | 18 | 22 | 5 | 0 | 0 | 0 | 0 | 0 | 0 | 0 | 0 | 0 | 0 | 73 |
| BROAD RIVER | | None | | | | 0 | 0 | 1 | 0 | 0 | 1 | 0 | 0 | 0 | 12 | 0 | 0 | 1 | 0 | 0 | 0 | 0 | 0 | 0 | 0 | 0 | 0 | 13 | |
| CALHARY | | Mrs. Jack Alley, Rt.5, Box 385, Forest City 28043 | | | | 1 | 1 | 1 | 1 | 0 | 0 | 5 | 3 | 4 | 6 | 8 | 9 | 1 | 0 | 0 | 0 | 0 | 0 | 0 | 0 | 0 | 0 | 0 | 31 |
| CAMPFIELD MEMORIAL | | Mrs. Bobby Gettys, Sr., P.O.Box 93, Ellenboro 28040 | | | | 1 | 1 | 1 | 1 | 1 | 0 | 5 | 4 | 7 | 4 | 5 | 11 | 0 | 0 | 0 | 0 | 0 | 0 | 0 | 0 | 0 | 0 | 0 | 31 |
| CAMPS CREEK | | Mrs. Elaine Ewey, Rt.2, Box 286, Gauffney, S.C. 29340 | | | | 1 | 1 | 1 | 0 | 1 | 0 | 4 | 8 | 11 | 8 | 0 | 10 | 2 | 5 | 0 | 0 | 0 | 0 | 0 | 0 | 0 | 0 | 0 | 44 |
| CANE CREEK | | Mrs. Ben Anderson, Rt.2, Box 136, Rutherfordton, 28139 | | | | 1 | 1 | 0 | 0 | 1 | 0 | 3 | 3 | 7 | 0 | 0 | 8 | 2 | 0 | 0 | 0 | 0 | 0 | 0 | 0 | 0 | 0 | 0 | 20 |
| CAROLEEN | | None | | | | 0 | 0 | 1 | 0 | 1 | 0 | 2 | 0 | 0 | 10 | 0 | 40 | 0 | 0 | 0 | 0 | 0 | 0 | 0 | 0 | 0 | 0 | 0 | 50 |
| CHASE | | Ann Pennington, Rt.2, Box 112, Mooresboro 28114 | | | | 0 | 0 | 0 | 0 | 1 | 0 | 1 | 0 | 0 | 0 | 0 | 12 | 3 | 0 | 0 | 0 | 0 | 0 | 0 | 0 | 0 | 0 | 0 | 15 |
| CLIFFSIDE | | Mrs. J.T. Moore, Box 184, Henrietta, 28076 | | | | 1 | 2 | 1 | 0 | 1 | 0 | 5 | 7 | 13 | 12 | 0 | 51 | 7 | 0 | 0 | 0 | 0 | 0 | 0 | 0 | 0 | 0 | 0 | 90 |
| CONCORD | | Mrs. Glenn Bailey, Rt.4, Box 337, Forest City, 28043 | | | | 0 | 1 | 1 | 1 | 1 | 0 | 4 | 0 | 7 | 13 | 12 | 9 | 2 | 0 | 0 | 0 | 0 | 0 | 0 | 0 | 0 | 0 | 0 | 43 |
| CORINTH | | Mrs. Jean Jolley, Rt.2, Ellenboro 28040 | | | | 1 | 1 | 1 | 0 | 1 | 0 | 4 | 12 | 12 | 8 | 0 | 13 | 3 | 0 | 0 | 0 | 0 | 0 | 0 | 0 | 0 | 0 | 0 | 48 |
| CRESTVIEW | | Mrs. Dean Ingle, 105 Sharon St., Forest City, 28043 | | | | 1 | 1 | 1 | 0 | 1 | 0 | 4 | 8 | 10 | 6 | 0 | 25 | 4 | 0 | 0 | 0 | 0 | 0 | 0 | 0 | 0 | 0 | 0 | 53 |
| DRURY DOBBINS | | Mrs. Joe McDaniel, Rt.1, Box 265-B, Ellenboro 28040 | | | | 0 | 1 | 1 | 0 | 1 | 0 | 3 | 0 | 4 | 3 | 0 | 10 | 3 | 0 | 0 | 0 | 0 | 0 | 0 | 0 | 0 | 0 | 0 | 20 |
| FAIRVIEW | | None | | | | 0 | 0 | 0 | 0 | 0 | 0 | 0 | 0 | 0 | 0 | 0 | 0 | 0 | 0 | 0 | 0 | 0 | 0 | 0 | 0 | 0 | 0 | 0 | 0 |
| FAITH | | Judy West, P.O.Box 64, Forest City, 28043 | | | | 1 | 1 | 0 | 0 | 1 | 0 | 3 | 8 | 2 | 0 | 0 | 10 | 2 | 0 | 0 | 0 | 0 | 0 | 0 | 0 | 0 | 0 | 0 | 22 |
| FIRST BROAD | | Mrs. Albert Petty, Jr., Rt.2, Box 474, Bostic, 28018 | | | | 1 | 1 | 1 | 1 | 0 | 5 | 7 | 5 | 5 | 8 | 9 | 5 | 0 | 0 | 0 | 0 | 0 | 0 | 0 | 0 | 0 | 0 | 0 | 39 |
| FLORENCE | | Mrs. Mack McKeithan, Rt.4, Box 456, Forest City 28043 | | | | 2 | 1 | 1 | 0 | 1 | 0 | 5 | 26 | 8 | 7 | 0 | 61 | 1 | 0 | 0 | 0 | 0 | 0 | 0 | 0 | 0 | 0 | 0 | 103 |
| FLOUID'S CREEK | | Miss Doris McEntire, Rt.1, Box 301-C, Forest City 28043 | | | | 2 | 1 | 1 | 1 | 1 | 0 | 6 | 20 | 15 | 19 | 35 | 20 | 6 | 0 | 0 | 0 | 0 | 0 | 0 | 0 | 0 | 0 | 0 | 115 |
| FOREST CITY FIRST | | Mrs. R.E. Carpenter, 614 N. Washington St., Rutherfordton 28139 | | | | 1 | 2 | 0 | 1 | 1 | 0 | 5 | 19 | 14 | 0 | 17 | 85 | 7 | 0 | 0 | 0 | 0 | 0 | 0 | 0 | 0 | 0 | 0 | 142 |
| FOREST LAKE | | Geraldine Hooper, Rt.1, Box 16-D, Union Mills, 28167 | | | | 1 | 1 | 1 | 1 | 1 | 0 | 5 | 4 | 4 | 5 | 2 | 8 | 0 | 0 | 0 | 0 | 0 | 0 | 0 | 0 | 0 | 0 | 0 | 23 |

| TABLE E WOMAN'S MISSIONARY UNION Association | | 1984 YEAR ENDING SEPT. 30 (Month & Day) | | Enrollment | | | | | | | | | | | | | | | | | |
|--|---|--|-------|------------|-----|-----|-----|-----|-----|-----|-----|-------------------------------|---|--|--------------------------------------|---|-----------------------------|--------------|---------------------|------------------------------|--|
| SANDY RUN ASSOCIATION | | Number of Organizations | | | | | | | | | | Total number of organizations | Mission Friends (5 years and under - not in school) | Girls in Action (6-11 years or grades 1-6) | Actives (12-17 years or grades 7-12) | Baptist Young Women (18-29 years or H.S. graduation through 29 years) | Baptist Women (30 and over) | WMU officers | Mission's of church | Total ongoing WMU enrollment | |
| State | City | State | Zip | 59 | 100 | 101 | 102 | 103 | 104 | 105 | 106 | 107 | 108 | 109 | 110 | 111 | 112 | 113 | | | |
| NORTH CAROLINA | FOREST CITY | N.C. | 28043 | | | | | | | | | | | | | | | | | | |
| CHURCHES | | WMU DIRECTORS & ADDRESSES (INCLUDE ZIP CODE) | | | | | | | | | | | | | | | | | | | |
| PROSPECT | Miss Alma Jolley, Rt.1, Box 279, Mooresboro, 28114 | | | 0 | 0 | 1 | 1 | 0 | 3 | 0 | 0 | 6 | 9 | 20 | 2 | 0 | 0 | 37 | | | |
| PACE PATH | Mrs. Frank Moore, P.O.Box 517, Caroleen, 28019 | | | 1 | 1 | 0 | 1 | 0 | 4 | 3 | 3 | 0 | 4 | 31 | 8 | 0 | 49 | | | | |
| RIVERSIDE | None | | | 0 | 0 | 0 | 0 | 0 | 0 | 0 | 0 | 0 | 0 | 0 | 0 | 0 | 0 | 0 | | | |
| SANDY LEVEL | None | | | 0 | 0 | 0 | 0 | 0 | 0 | 0 | 0 | 0 | 0 | 0 | 0 | 0 | 0 | 0 | | | |
| SANDY MUSH | Mrs. Marshall Baynard, Rt.3, Box 318-AA, Forest City, 28043 | | | 1 | 2 | 1 | 1 | 0 | 6 | 9 | 13 | 7 | 24 | 19 | 2 | 0 | 74 | | | | |
| SANDY RUN | Mrs. Ruby Bridges, Rt.2, Box 556, Mooresboro 28114 | | | 1 | 1 | 0 | 1 | 0 | 4 | 12 | 3 | 0 | 5 | 47 | 7 | 0 | 74 | | | | |
| SHILOH | Mrs. Betty Cole, Rt.3, Box 288, Forest City 28043 | | | 1 | 1 | 0 | 1 | 0 | 4 | 2 | 5 | 0 | 15 | 12 | 3 | 0 | 37 | | | | |
| SMITH GROVE | Mrs. Wayne Sheppard, Box 234, Bostic, 28018 | | | 1 | 1 | 0 | 1 | 0 | 4 | 4 | 4 | 5 | 0 | 11 | 4 | 0 | 28 | | | | |
| SPENCER | Miss Theima Goode, 416 W111 Street, Spindale, 28160 | | | 1 | 2 | 1 | 0 | 1 | 5 | 11 | 25 | 11 | 0 | 113 | 7 | 0 | 167 | | | | |
| SULPHUR SPRINGS | Mrs. Max Mosley, Rt.3, Box 419, Forest City 28043 | | | 0 | 1 | 1 | 0 | 1 | 3 | 0 | 8 | 8 | 0 | 43 | 7 | 0 | 66 | | | | |
| TEMPLE | Mrs. George McSwain, P.O.Box 122, Henrietta, 28076 | | | 0 | 0 | 1 | 0 | 1 | 2 | 0 | 0 | 7 | 0 | 14 | 3 | 0 | 24 | | | | |
| TRINITY | Mrs. Glenn Daves, Rt.2, Box 128, Shelby, 28150 | | | 1 | 1 | 1 | 0 | 2 | 5 | 5 | 6 | 11 | 0 | 12 | 1 | 0 | 35 | | | | |
| VICTORY | Mrs. Robert Henson, P.O.Box 323, Cliffsides, 28024 | | | 0 | 0 | 0 | 1 | 0 | 1 | 0 | 0 | 0 | 0 | 25 | 3 | 0 | 28 | | | | |
| WALLS | Mrs. Henry Jones, 401 Franklin Dr., Forest City 28043 | | | 1 | 1 | 1 | 0 | 1 | 4 | 5 | 8 | 6 | 0 | 10 | 5 | 0 | 34 | | | | |
| WILSON | Mrs. Margaret Earley, Rt.1, Box 52, Bostic, 28018 | | | 1 | 1 | 1 | 0 | 1 | 4 | 13 | 12 | 8 | 0 | 15 | 2 | 0 | 50 | | | | |
| TOTALS | | | | 41 | 52 | 42 | 21 | 53 | 0 | 208 | 239 | 392 | 317 | 185 | 908 | 182 | 5 | 2,628 | | | |

| TABLE F BROTHERHOOD | | YEAR ENDING SEPT. 30 | | 1944 | | 114 | 115 | 116 | 117 | 118 | 119 | 120 | 121 | 122 | 123 | |
|---------------------|-------------|---|------|-------|-------|----------------------------|------------------------------|---------------------------|-------------------------------|--------------------------------|--|---|---|-----------------------------------|--------------------------------------|--|
| Association | | (Month & Day) | | | | 114 | 115 | 116 | 117 | 118 | 119 | 120 | 121 | 122 | 123 | |
| State | Association | Address | City | State | N. C. | 114 | 115 | 116 | 117 | 118 | 119 | 120 | 121 | 122 | 123 | |
| | | | | | | (6-11 years or grades 1-6) | (12-17 years or grades 7-12) | RA director and committee | Baptist Men enrollment- Basic | Baptist Men enrollment- Prayer | Baptist Men enrollment- Mission Action | Baptist Men enrollment- Witnessing or Lay Renewal | Brotherhood director and other general Brotherhood Officers | Enrollment of missions) of church | Total ongoing Brotherhood enrollment | |
| CHURCHES | | BROTHERHOOD DIRECTORS & ADDRESSES (INCLUDE ZIP CODE) | | | | | | | | | | | | | | |
| ADAVILLE | | Hicks Ward, Rt. 2, Box 124, Forest City, 28043 | | | | 5 | 15 | 1 | 17 | 0 | 0 | 0 | 1 | 0 | 39 | |
| ALEXANDER | | Mr. Charles Campbell, 14 Rollins St., Forest City 28043 | | | | 17 | 6 | 4 | 10 | 0 | 0 | 0 | 3 | 0 | 40 | |
| BETHANY | | Mr. Greg Keams, Rt. 5, Box 616-8, Forest City 28043 | | | | 15 | 9 | 2 | 0 | 10 | 0 | 0 | 6 | 0 | 42 | |
| BETHEL | | Harol Wright, Rt. 2, Ellenboro, 28040 | | | | 12 | 18 | 5 | 0 | 8 | 0 | 0 | 5 | 0 | 48 | |
| BIG SPRINGS | | Warty Beam, P.O. Box 662, Ellenboro, 28040 | | | | 3 | 8 | 3 | 12 | 0 | 0 | 0 | 3 | 0 | 29 | |
| BOSTIC FIRST | | Roger Hollifield, Rt. 2, Box 10, Bostic, 28018 | | | | 8 | 2 | 1 | 10 | 0 | 0 | 0 | 3 | 0 | 24 | |
| BROAD RIVER | | Mr. Doug Wilson, Rt. 1, Chesnee, S.C. 29323 | | | | 0 | 10 | 0 | 0 | 0 | 0 | 0 | 2 | 0 | 12 | |
| CALVARY | | Mr. Bryson Jones, Rt. 2, Box 94, Mooresboro, 28114 | | | | 0 | 6 | 1 | 0 | 0 | 0 | 0 | 0 | 0 | 7 | |
| CAMPFIELD MEMORIAL | | Berlon Short, Rt. 1, Box 460, Ellenboro, 28040 | | | | 6 | 2 | 2 | 10 | 0 | 0 | 0 | 1 | 0 | 21 | |
| CAMPB CREEK | | None | | | | 0 | 0 | 0 | 0 | 0 | 0 | 0 | 0 | 0 | 0 | |
| CANE CREEK | | None | | | | 0 | 0 | 0 | 0 | 0 | 0 | 0 | 0 | 0 | 0 | |
| CAROLEEN | | None | | | | 0 | 7 | 1 | 0 | 0 | 0 | 0 | 0 | 0 | 8 | |
| CHASE | | Mr. Neal Sansing, Rt. 1, Box 331-D, Forest City 28043 | | | | 0 | 0 | 0 | 0 | 0 | 0 | 0 | 5 | 6 | 11 | |
| CLIFFSIDE | | Mr. Joel Moore, Box 625, Henrietta, 28076 | | | | 29 | 0 | 0 | 16 | 0 | 0 | 0 | 5 | 0 | 50 | |
| CONCORD | | Mr. Dewey Webb, Rt. 2, Box 175-A, Ellenboro, 28040 | | | | 9 | 9 | 2 | 0 | 15 | 0 | 0 | 1 | 0 | 36 | |
| CORINTH | | Dale Day, Rt. 2, box 142-A1, Ellenboro, 28040 | | | | 8 | 7 | 0 | 0 | 0 | 0 | 12 | 3 | 0 | 30 | |
| CRESTVIEW | | None | | | | 0 | 0 | 0 | 0 | 0 | 0 | 0 | 0 | 0 | 0 | |
| DRURY DOBBINS | | None | | | | 0 | 0 | 0 | 0 | 0 | 0 | 0 | 0 | 0 | 0 | |
| FAIRMEN | | None | | | | 0 | 0 | 0 | 0 | 0 | 0 | 0 | 0 | 0 | 0 | |
| FALTH | | Glen Carver, Rt. 2, Box 177, Forest City 28043 | | | | 3 | 0 | 1 | 1 | 1 | 0 | 0 | 1 | 0 | 7 | |
| FIRST BROAD | | Mr. Robert H. Jennings, Rt. 2, Bostic, 28018 | | | | 0 | 0 | 0 | 10 | 2 | 0 | 0 | 1 | 0 | 13 | |
| FLORENCE | | Mr. Keith White, 214 Mindover Dr., Forest City 28043 | | | | 9 | 0 | 1 | 0 | 0 | 0 | 0 | 0 | 0 | 10 | |
| FLOYD'S CREEK | | Mr. R.S. Burlinson, Rt. 2, Box 120, Mooresboro, 28114 | | | | 4 | 12 | 1 | 17 | 0 | 0 | 0 | 2 | 0 | 36 | |
| FOREST CITY FIRST | | Wayne Webb, Rt. 2, Box 120, Ellenboro, 28040 | | | | 15 | 2 | 2 | 2 | 0 | 0 | 0 | 1 | 3 | 25 | |
| FOREST LAKE | | Wayne Toney, 204 Woodlawn Cir., Forest City, 28043 | | | | 4 | 6 | 1 | 3 | 0 | 0 | 0 | 1 | 0 | 15 | |

| TABLE F BROTHERHOOD | | YEAR ENDING Sept. 30, 1984 | |
|---|--|----------------------------|--|
| Association | | (Males & Gays) | |
| SANDY RUN ASSOCIATION | | | |
| State NORTH CAROLINA | | | |
| Associational Brotherhood Director | | | |
| REV. CARL STREET | | | |
| Address | | City, State N.C. | |
| 119 MISSOURI ST. | | SPINDALE 28160 | |
| BROTHERHOOD DIRECTORS & ADDRESSES (INCLUDE ZIP CODES) | | | |

| CHURCHES | 114 | 115 | 116 | 117 | 118 | 119 | 120 | 121 | 122 | 123 |
|------------------|--------------------------------------|---------------------------------------|---------------------------|------------------------------|-------------------------------|---------------------------------------|--|--|------------------------------------|--------------------------------------|
| | Crusaders (6-11 years or grades 1-6) | Pioneers (12-17 years or grades 7-12) | Ra director and committee | Baptist Men enrollment Basic | Baptist Men enrollment Prayer | Baptist Men enrollment Mission Action | Baptist Men enrollment Writings or Lay Renewal | Brotherhood director and one general Brotherhood Officer | Enrollment of messengers of church | Total ongoing Brotherhood enrollment |
| GANTTS GROVE | 0 | 0 | 0 | 0 | 0 | 0 | 0 | 0 | 0 | 0 |
| GLENNWOOD | 0 | 0 | 0 | 0 | 0 | 0 | 0 | 0 | 0 | 0 |
| GOODS CREEK | 0 | 0 | 7 | 0 | 8 | 0 | 0 | 1 | 0 | 16 |
| GOODS GROVE | 0 | 0 | 0 | 0 | 0 | 0 | 0 | 0 | 0 | 0 |
| GRAY'S CREEK | 8 | 0 | 2 | 5 | 1 | 1 | 1 | 1 | 0 | 19 |
| HARMON STREET | 0 | 12 | 1 | 18 | 0 | 0 | 0 | 3 | 0 | 34 |
| HARRIS FIRST | 0 | 0 | 0 | 0 | 0 | 0 | 0 | 0 | 0 | 0 |
| HAYNES MEMORIAL | 0 | 0 | 0 | 0 | 0 | 0 | 0 | 0 | 0 | 0 |
| HENRIETTA FIRST | 6 | 4 | 4 | 0 | 0 | 0 | 0 | 0 | 0 | 14 |
| HICKS GROVE | 15 | 8 | 1 | 4 | 4 | 4 | 4 | 4 | 0 | 44 |
| HIGH SHOALS | 6 | 10 | 1 | 0 | 0 | 0 | 0 | 4 | 0 | 21 |
| HOLLY SPRINGS | 0 | 0 | 0 | 0 | 0 | 0 | 0 | 0 | 0 | 0 |
| LAVONIA | 4 | 7 | 3 | 10 | 0 | 0 | 0 | 4 | 0 | 28 |
| LIBERTY | 0 | 12 | 4 | 0 | 0 | 0 | 0 | 0 | 0 | 16 |
| MT. HARMONY | 8 | 6 | 1 | 22 | 0 | 0 | 0 | 1 | 0 | 38 |
| MT. LEBANON | 5 | 5 | 1 | 0 | 0 | 0 | 0 | 0 | 0 | 11 |
| MT. OLIVET | 0 | 5 | 1 | 0 | 0 | 0 | 0 | 0 | 0 | 6 |
| MT PLEASANT (C) | 10 | 0 | 1 | 10 | 0 | 0 | 0 | 1 | 0 | 22 |
| MT. PLEASANT (R) | 0 | 0 | 0 | 0 | 0 | 0 | 0 | 0 | 0 | 0 |
| MOUNTAIN VIEW | 0 | 0 | 0 | 0 | 0 | 0 | 0 | 0 | 0 | 0 |
| NEW BETHEL | 0 | 0 | 0 | 0 | 0 | 0 | 0 | 0 | 0 | 0 |
| PILGRIM | 0 | 0 | 0 | 0 | 0 | 0 | 0 | 0 | 0 | 0 |
| PINEY MOUNTAIN | 0 | 0 | 0 | 0 | 0 | 0 | 0 | 0 | 0 | 0 |
| PLAINVIEW | 0 | 0 | 0 | 0 | 0 | 0 | 0 | 0 | 0 | 0 |
| PORES FORD | 0 | 0 | 0 | 0 | 0 | 0 | 0 | 0 | 0 | 0 |

| TABLE F BROTHERHOOD Association | | YEAR ENDING SEPT. 30 1984 (Month & Day) | | 114 | 115 | 116 | 117 | 118 | 119 | 120 | 121 | 122 | 123 |
|---------------------------------|-------------------|--|-------|--|--|----------------------------------|--------------------------------------|---------------------------------------|---|--|--|--|---|
| SANDY RUN ASSOCIATION | | CITYSPINDALE State N.C. ZIP 28160 | | 114 Orsaders (6-11 years or grades 1-6) | 115 Powers (12-17 years or grades 7-12) | 116 Ra director and committee | 117 Baptist Men enrollment- Basic | 118 Baptist Men enrollment- Prayer | 119 Baptist Men enrollment- Mission Action | 120 Baptist Men enrollment- Witnessing or Lay Renewal | 121 Brotherhood director and other general Brotherhood Officers | 122 Enrollment of missions(s) of church | 123 Total enrolling Brotherhood enrollment |
| State | Address | City | State | | | | | | | | | | |
| NORTH CAROLINA | 119 MISSOURI St., | CITYSPINDALE | N.C. | 28160 | BROTHERHOOD DIRECTORS & ADDRESSES (INCLUDE ZIP CODE) | | | | | | | | |
| CHURCHES | PROSPECT | None | | | | | | | | | | | |
| | RACE PATH | Mr. John Smith, Rt.2, Box 411, Mooresboro 28114 | | | | | | | | | | | |
| | RIVERSIDE | None | | | | | | | | | | | |
| | SANDY LEVEL | None | | | | | | | | | | | |
| | SANDY MUSH | Mr. Ben West, Rt.5, Box 535, Forest City 28043 | | | | | | | | | | | |
| | SANDY RUN | Mr. Artherow Marshall, P.O.Box 95, Mooresboro 28114 | | | | | | | | | | | |
| | SHILOH | Mr. Heber Cole, Rt.1, Box 98, Rutherfordon 28139 | | | | | | | | | | | |
| | SMITH GROVE | Mr. Paul Upton, Rt.2, Box 935, Forest City 28043 | | | | | | | | | | | |
| | SPENCER | Mr. Wayne Ruppe, Rt.4, Box 51, Forest City 28043 | | | | | | | | | | | |
| | SULPHUR SPRINGS | Mr. Jim Henson, J, Box 400-X, Forest City 28043 | | | | | | | | | | | |
| | TEMPLE | None | | | | | | | | | | | |
| | TRINITY | Mr. Ed Beason, Rt.2, Box 541, Mooresboro 28114 | | | | | | | | | | | |
| | VICTORY | None | | | | | | | | | | | |
| | WALLS | Mr. Steve Greene, Box 247, Ellenboro 28040 | | | | | | | | | | | |
| | WILSON | Mr. Phearson Weatherman, Rt.6, Box 100, Rutherfordon 28139 | | | | | | | | | | | |
| | | | | 291 | 245 | 73 | 313 | 55 | 15 | 17 | 87 | 17 | 1,114 |
| TOTALS | | | | | | | | | | | | | |

| TABLE G TOTAL RECEIPTS, LOCAL EXPENDITURES & STEWARDSHIP YEAR ENDING 3/31/1984 | | 21 | 22 | 23 | 24 | 25 | 26 | 27 | 28 | 29 | 30 | 31 | 32 | 33 | 34 | 35 | | | | | | | | | | | | | | | |
|--|---|---|----|-------------------------------------|---------|-------------------------------------|---------|-----------------------------------|---------|---|--------|--------------------|--------|----------------|---------|--------------------------------|--|-----------------------|--|--|--|---------------------------------|--|-------------------|--|------------------------------|--|--------------------------|--|--|--|
| Association | | Number of members | | Percentage of undesignated receipts | | Undesignated gifts, offerings, etc. | | Designated gifts, offerings, etc. | | Total gifts, offerings, and special gifts | | All other receipts | | Total Receipts | | Money borrowed during the year | | Church staff salaries | | Money paid out on new construction during the year | | Debt retirement during the year | | Church literature | | All other local expenditures | | Total local expenditures | | | |
| SANDY RAIN ASSOCIATION | | (Month & Day) | | | | | | | | | | | | | | | | | | | | | | | | | | | | | |
| State | | NORTH CAROLINA | | | | | | | | | | | | | | | | | | | | | | | | | | | | | |
| Associational Treasurer | | MRS. ALLENE K. WHEELHOUSE | | | | | | | | | | | | | | | | | | | | | | | | | | | | | |
| Address | | P.O. BOX - 787 | | FOREST CITY | | N. C. | | 28043 | | Zip | | | | | | | | | | | | | | | | | | | | | |
| CHURCHES | | TREASURERS & ADDRESSES (INCLUDE ZIP CODE) | | | | | | | | | | | | | | | | | | | | | | | | | | | | | |
| ADAVILLE | Bruce Hoyte, Rt. 4, Box 69-A, Rutherfordton, 28139 | 16 | 41 | 2 | 177,158 | 6,779 | 183,937 | 5,820 | 189,757 | 0 | 92,659 | 0 | 0 | 3,888 | 16,734 | 113,281 | | | | | | | | | | | | | | | |
| ALEXANDER | Mrs. Ethel Carroll, P.O. Box 876, Forest City 28043 | 64 | 5 | 7 | 78,578 | 6,960 | 85,538 | 93,326 | 178,864 | 0 | 25,528 | 0 | 0 | 4,881 | 137,510 | 167,919 | | | | | | | | | | | | | | | |
| BETHANY | Mrs. Max Bright, Rt. 4, Box 99, Forest City 28043 | 13 | 0 | 2 | 113,900 | 13,625 | 127,525 | 1,388 | 128,913 | 99,000 | 36,584 | 165,826 | 0 | 4,105 | 36,309 | 242,824 | | | | | | | | | | | | | | | |
| BETHEL | Betty Wright, Rt. 2, Ellenboro 28040 | - | 10 | 3 | 110,711 | 13,223 | 123,935 | 8,622 | 132,558 | 0 | 41,463 | 0 | 0 | 6,032 | 50,861 | 98,357 | | | | | | | | | | | | | | | |
| BIG SPRINGS | Mrs. Jimmy Campbell, Rt. 1, Ellenboro 28040 | 30 | 10 | 1 | 46,537 | 4,709 | 51,246 | 1,333 | 52,579 | 0 | 15,556 | 0 | 0 | 1,840 | 17,621 | 35,017 | | | | | | | | | | | | | | | |
| BOSTIC | Mrs. Jack Sheppard, 521 Flack Rd. For. City 28043 | 13 | 81 | 2 | 81,192 | 5,373 | 87,165 | 0 | 87,165 | 0 | 29,900 | 0 | 0 | 4,644 | 51,584 | 86,128 | | | | | | | | | | | | | | | |
| BROAD RIVER | Mr. Carlton Cash, Rt. 1, Box 842, Rfd., 28139 | 43 | 5 | 7 | 39,974 | 3,534 | 43,508 | 0 | 43,508 | 0 | 8,733 | 26,494 | 0 | 988 | 4,757 | 40,972 | | | | | | | | | | | | | | | |
| CALVARY | Mrs. Ruth Kirby, Rt. 1, Box 223, Mooresboro 28114 | 20 | 2 | 4 | 42,429 | 0 | 42,429 | 0 | 42,429 | 0 | 16,900 | 0 | 8,000 | 1,720 | 11,346 | 37,966 | | | | | | | | | | | | | | | |
| CAMPFIELD MEMORIAL | Max Wilson, Rt. 1, Box 396, Ellenboro 28040 | 50 | 2 | 3 | 53,297 | 2,233 | 55,530 | 0 | 55,530 | 0 | 25,436 | 0 | 0 | 3,280 | 15,950 | 44,666 | | | | | | | | | | | | | | | |
| CAMPS CREEK | Mr. John Kemack, Rt. 1, Box 411, Mooresboro 28114 | 80 | 12 | 1 | 59,728 | 13,221 | 72,949 | 0 | 72,949 | 0 | 29,071 | 2,000 | 1,034 | 2,586 | 1,046 | 35,739 | | | | | | | | | | | | | | | |
| CANE CREEK | Hiles Whismanant, Rt. 1, Box 40, Union Hills 28167 | 28 | 3 | 2 | 45,333 | 1,098 | 46,431 | 0 | 46,431 | 0 | 4,505 | 0 | 18,197 | 1,355 | 17,897 | 41,954 | | | | | | | | | | | | | | | |
| CAROLEEN | Mary Jolley, Box 458, Caroleen 28019 | 52 | 0 | 0 | 93,000 | 6,800 | 99,800 | 1,200 | 101,000 | 0 | 45,850 | 0 | 3,000 | 3,110 | 52,445 | 104,405 | | | | | | | | | | | | | | | |
| CHASE | Mr. Donald Holland, Rt. 5, Box 538, F. C. 28043 | 25 | 0 | 0 | 43,877 | 800 | 44,677 | 0 | 44,677 | 0 | 20,764 | 0 | 0 | 1,194 | 4,242 | 26,200 | | | | | | | | | | | | | | | |
| CLIFFSIDE | Mr. M. D. Rollins, Box 34, Cliffside 28024 | - | 10 | - | 145,602 | 15,782 | 161,384 | 556 | 161,940 | 56 | 56,077 | 0 | 0 | 3,600 | 52,792 | 112,469 | | | | | | | | | | | | | | | |
| CONCORD | Mrs. Jerry Walker, 104 Brianwood Lane, F. C. 28043 | 90 | 10 | 2 | 60,942 | 1,951 | 62,893 | 90 | 62,893 | 0 | 26,919 | 0 | 0 | 2,803 | 18,687 | 48,409 | | | | | | | | | | | | | | | |
| CORINTH | Burlan White, Rt. 2, Box 133, Ellenboro 28040 | 73 | 15 | - | 75,130 | 6,775 | 81,905 | 0 | 81,905 | 0 | 17,116 | 0 | 1,013 | 3,979 | 27,754 | 49,862 | | | | | | | | | | | | | | | |
| CRESTVIEW | James Martin 100 Mercury St., Forest City 28043 | 100 | 2 | 1 | 110,000 | 1,287 | 111,287 | 0 | 111,287 | 0 | 29,566 | 0 | 22,100 | 2,615 | 22,600 | 76,881 | | | | | | | | | | | | | | | |
| DRURY DOBBINS | Mrs. Pat Doty, Rt. 1, Box 273, Forest City 28043 | 38 | 4 | 2 | 38,986 | 140 | 39,126 | 419 | 39,545 | 0 | 16,915 | 0 | 0 | 1,574 | 12,105 | 30,594 | | | | | | | | | | | | | | | |
| FAIRVIEW | H.G. Oates, Jr., Rt. 2, Box 666, Bostic 28018 | 3 | 2 | 1 | 20,297 | 1,360 | 21,657 | 0 | 21,657 | 0 | 5,250 | 0 | 6,810 | 920 | 10,064 | 23,044 | | | | | | | | | | | | | | | |
| FAITH | Roger West, P.O. Box 64, Cliffside 28024 | 14 | 4 | 0 | 14,052 | 0 | 14,052 | 0 | 14,052 | 0 | 4,900 | 5,075 | 0 | 424 | 6,324 | 11,823 | | | | | | | | | | | | | | | |
| FIRST BROAD | Mrs. Elbert Hudson, Rt. 2, Box 466, Bostic 28018 | 47 | 6 | 3 | 29,380 | 7,410 | 36,791 | 0 | 36,791 | 0 | 10,000 | 8,412 | 0 | 1,631 | 7,489 | 27,534 | | | | | | | | | | | | | | | |
| FLORENCE | John Perkins, 108 Hillcrest Dr. Forest City 28043 | 150 | 16 | 1 | 168,392 | 35,679 | 204,071 | 3,302 | 207,973 | 59,400 | 62,604 | 11,600 | 10,734 | 6,346 | 59,713 | 150,997 | | | | | | | | | | | | | | | |
| FLOYD'S CREEK | Mrs. Charles T. Beam, Rt. 1, Box 361, F. C. 28043 | 25 | 8 | 7 | 121,697 | 20,788 | 142,485 | 0 | 142,485 | 0 | 54,262 | 0 | 17,544 | 4,416 | 15,092 | 91,314 | | | | | | | | | | | | | | | |
| FOREST CITY FIRST | C.C. Roberts, 207 Weatherstone Dr. F. C. 28043 | - | 16 | 8 | 283,762 | 105,014 | 388,776 | 0 | 388,776 | 108,857 | 0 | 0 | 72,395 | 14,341 | 103,824 | 299,409 | | | | | | | | | | | | | | | |
| FOREST LAKE | Mrs. Stanley Hoger, 532 E. Main St. F. C. 28043 | 16 | 1 | 1 | 14,738 | 650 | 15,388 | 0 | 15,388 | 8,500 | 3,770 | 1,352 | 0 | 1,906 | 1,965 | 8,943 | | | | | | | | | | | | | | | |

| TABLE G TOTAL RECEIPTS, LOCAL EXPENDITURES & STEWARDSHIP YEAR ENDED 12-30-1984 | | | | | | | | | | | | | | | | | | | | | | | | | |
|--|------|-------------------------|------|---|------|----------------------------------|------|-----------------------------------|------|-------------------------|------|--------------------------------|------|-------------------------|------|--|------|---------------------------------|------|-------------------------|------|------------------------------|------|--------------------------|------|
| Association | | SANDY RUIN ASSOCIATION | | TREASURERS & ADDRESSES (INCLUDE ZIP CODE) | | Percent of undesignated receipts | | Designated gifts, offerings, etc. | | Total Receipts | | Money borrowed during the year | | Church staff salaries | | Money paid out on new construction during the year | | Debt retirement during the year | | Church literature | | All other local expenditures | | Total local expenditures | |
| State | City | State | City | State | City | State | City | State | City | State | City | State | City | State | City | State | City | State | City | State | City | State | City | State | City |
| North Carolina | | North Carolina | | North Carolina | | North Carolina | | North Carolina | | North Carolina | | North Carolina | | North Carolina | | North Carolina | | North Carolina | | North Carolina | | North Carolina | | North Carolina | |
| Associational Treasurer | | Associational Treasurer | | Associational Treasurer | | Associational Treasurer | | Associational Treasurer | | Associational Treasurer | | Associational Treasurer | | Associational Treasurer | | Associational Treasurer | | Associational Treasurer | | Associational Treasurer | | Associational Treasurer | | Associational Treasurer | |
| Address | | Address | | Address | | Address | | Address | | Address | | Address | | Address | | Address | | Address | | Address | | Address | | Address | |
| P.O. Box 787 | | P.O. Box 787 | | P.O. Box 787 | | P.O. Box 787 | | P.O. Box 787 | | P.O. Box 787 | | P.O. Box 787 | | P.O. Box 787 | | P.O. Box 787 | | P.O. Box 787 | | P.O. Box 787 | | P.O. Box 787 | | P.O. Box 787 | |
| 26 | | 26 | | 26 | | 26 | | 26 | | 26 | | 26 | | 26 | | 26 | | 26 | | 26 | | 26 | | 26 | |
| 21 | | 21 | | 21 | | 21 | | 21 | | 21 | | 21 | | 21 | | 21 | | 21 | | 21 | | 21 | | 21 | |
| 21 | | 21 | | 21 | | 21 | | 21 | | 21 | | 21 | | 21 | | 21 | | 21 | | 21 | | 21 | | 21 | |
| 21 | | 21 | | 21 | | 21 | | 21 | | 21 | | 21 | | 21 | | 21 | | 21 | | 21 | | 21 | | 21 | |
| 21 | | 21 | | 21 | | 21 | | 21 | | 21 | | 21 | | 21 | | 21 | | 21 | | 21 | | 21 | | 21 | |
| 21 | | 21 | | 21 | | 21 | | 21 | | 21 | | 21 | | 21 | | 21 | | 21 | | 21 | | 21 | | 21 | |
| 21 | | 21 | | 21 | | 21 | | 21 | | 21 | | 21 | | 21 | | 21 | | 21 | | 21 | | 21 | | 21 | |
| 21 | | 21 | | 21 | | 21 | | 21 | | 21 | | 21 | | 21 | | 21 | | 21 | | 21 | | 21 | | 21 | |
| 21 | | 21 | | 21 | | 21 | | 21 | | 21 | | 21 | | 21 | | 21 | | 21 | | 21 | | 21 | | 21 | |
| 21 | | 21 | | 21 | | 21 | | 21 | | 21 | | 21 | | 21 | | 21 | | 21 | | 21 | | 21 | | 21 | |
| 21 | | 21 | | 21 | | 21 | | 21 | | 21 | | 21 | | 21 | | 21 | | 21 | | 21 | | 21 | | 21 | |
| 21 | | 21 | | 21 | | 21 | | 21 | | 21 | | 21 | | 21 | | 21 | | 21 | | 21 | | 21 | | 21 | |
| 21 | | 21 | | 21 | | 21 | | 21 | | 21 | | 21 | | 21 | | 21 | | 21 | | 21 | | 21 | | 21 | |
| 21 | | 21 | | 21 | | 21 | | 21 | | 21 | | 21 | | 21 | | 21 | | 21 | | 21 | | 21 | | 21 | |
| 21 | | 21 | | 21 | | 21 | | 21 | | 21 | | 21 | | 21 | | 21 | | 21 | | 21 | | 21 | | 21 | |
| 21 | | 21 | | 21 | | 21 | | 21 | | 21 | | 21 | | 21 | | 21 | | 21 | | 21 | | 21 | | 21 | |
| 21 | | 21 | | 21 | | 21 | | 21 | | 21 | | 21 | | 21 | | 21 | | 21 | | 21 | | 21 | | 21 | |
| 21 | | 21 | | 21 | | 21 | | 21 | | 21 | | 21 | | 21 | | 21 | | 21 | | 21 | | 21 | | 21 | |
| 21 | | 21 | | 21 | | 21 | | 21 | | 21 | | 21 | | 21 | | 21 | | 21 | | 21 | | 21 | | 21 | |
| 21 | | 21 | | 21 | | 21 | | 21 | | 21 | | 21 | | 21 | | 21 | | 21 | | 21 | | 21 | | 21 | |
| 21 | | 21 | | 21 | | 21 | | 21 | | 21 | | 21 | | 21 | | 21 | | 21 | | 21 | | 21 | | 21 | |
| 21 | | 21 | | 21 | | 21 | | 21 | | 21 | | 21 | | 21 | | 21 | | 21 | | 21 | | 21 | | 21 | |
| 21 | | 21 | | 21 | | 21 | | 21 | | 21 | | 21 | | 21 | | 21 | | 21 | | 21 | | 21 | | 21 | |
| 21 | | 21 | | 21 | | 21 | | 21 | | 21 | | 21 | | 21 | | 21 | | 21 | | 21 | | 21 | | 21 | |
| 21 | | 21 | | 21 | | 21 | | 21 | | 21 | | 21 | | 21 | | 21 | | 21 | | 21 | | 21 | | 21 | |
| 21 | | 21 | | 21 | | 21 | | 21 | | 21 | | 21 | | 21 | | 21 | | 21 | | 21 | | 21 | | 21 | |
| 21 | | 21 | | 21 | | 21 | | 21 | | 21 | | 21 | | 21 | | 21 | | 21 | | 21 | | 21 | | 21 | |
| 21 | | 21 | | 21 | | 21 | | 21 | | 21 | | 21 | | 21 | | 21 | | 21 | | 21 | | 21 | | 21 | |
| 21 | | 21 | | 21 | | 21 | | 21 | | 21 | | 21 | | 21 | | 21 | | 21 | | 21 | | 21 | | 21 | |
| 21 | | 21 | | 21 | | 21 | | 21 | | 21 | | 21 | | 21 | | 21 | | 21 | | 21 | | 21 | | 21 | |
| 21 | | 21 | | 21 | | 21 | | 21 | | 21 | | 21 | | 21 | | 21 | | 21 | | 21 | | 21 | | 21 | |
| 21 | | 21 | | 21 | | 21 | | 21 | | 21 | | 21 | | 21 | | 21 | | 21 | | 21 | | 21 | | 21 | |
| 21 | | 21 | | 21 | | 21 | | 21 | | 21 | | 21 | | 21 | | 21 | | 21 | | 21 | | 21 | | 21 | |
| 21 | | 21 | | 21 | | 21 | | 21 | | 21 | | 21 | | 21 | | 21 | | 21 | | 21 | | 21 | | 21 | |
| 21 | | 21 | | 21 | | 21 | | 21 | | 21 | | 21 | | 21 | | 21 | | 21 | | 21 | | 21 | | 21 | |
| 21 | | 21 | | 21 | | 21 | | 21 | | 21 | | 21 | | 21 | | 21 | | 21 | | 21 | | 21 | | 21 | |
| 21 | | 21 | | 21 | | 21 | | 21 | | 21 | | 21 | | 21 | | 21 | | 21 | | 21 | | 21 | | 21 | |
| 21 | | 21 | | 21 | | 21 | | 21 | | 21 | | 21 | | 21 | | 21 | | 21 | | 21 | | 21 | | 21 | |
| 21 | | 21 | | 21 | | 21 | | 21 | | 21 | | 21 | | 21 | | 21 | | 21 | | 21 | | 21 | | 21 | |
| 21 | | 21 | | 21 | | 21 | | 21 | | 21 | | 21 | | 21 | | 21 | | 21 | | 21 | | 21 | | 21 | |
| 21 | | 21 | | 21 | | 21 | | 21 | | 21 | | 21 | | 21 | | 21 | | 21 | | 21 | | 21 | | 21 | |
| 21 | | 21 | | 21 | | 21 | | 21 | | 21 | | 21 | | 21 | | 21 | | 21 | | 21 | | 21 | | 21 | |
| 21 | | 21 | | 21 | | 21 | | 21 | | 21 | | 21 | | 21 | | 21 | | 21 | | 21 | | 21 | | 21 | |
| 21 | | 21 | | 21 | | 21 | | 21 | | 21 | | 21 | | 21 | | 21 | | 21 | | 21 | | 21 | | 21 | |
| 21 | | 21 | | 21 | | 21 | | 21 | | 21 | | 21 | | 21 | | 21 | | 21 | | 21 | | 21 | | 21 | |
| 21 | | 21 | | 21 | | 21 | | 21 | | 21 | | 21 | | 21 | | 21 | | 21 | | 21 | | 21 | | 21 | |
| 21 | | 21 | | 21 | | 21 | | 21 | | 21 | | 21 | | 21 | | 21 | | 21 | | 21 | | 21 | | 21 | |
| 21 | | 21 | | 21 | | 21 | | 21 | | 21 | | 21 | | 21 | | 21 | | 21 | | 21 | | 21 | | 21 | |
| 21 | | 21 | | 21 | | 21 | | 21 | | 21 | | 21 | | 21 | | 21 | | 21 | | 21 | | 21 | | 21 | |
| 21 | | 21 | | 21 | | 21 | | 21 | | 21 | | 21 | | 21 | | 21 | | 21 | | 21 | | 21 | | 21 | |
| 21 | | 21 | | 21 | | 21 | | 21 | | 21 | | 21 | | 21 | | 21 | | 21 | | 21 | | 21 | | 21 | |
| 21 | | 21 | | 21 | | 21 | | 21 | | 21 | | 21 | | 21 | | 21 | | 21 | | 21 | | 21 | | 21 | |
| 21 | | 21 | | 21 | | 21 | | 21 | | 21 | | 21 | | 21 | | 21 | | 21 | | 21 | | 21 | | 21 | |
| 21 | | 21 | | 21 | | 21 | | 21 | | 21 | | 21 | | 21 | | 21 | | 21 | | 21 | | 21 | | 21 | |
| 21 | | 21 | | 21 | | 21 | | 21 | | 21 | | 21 | | 21 | | 21 | | 21 | | 21 | | 21 | | 21 | |
| 21 | | 21 | | 21 | | 21 | | 21 | | 21 | | 21 | | 21 | | 21 | | 21 | | 21 | | 21 | | 21 | |
| 21 | | 21 | | 21 | | 21 | | 21 | | 21 | | 21 | | 21 | | 21 | | 21 | | 21 | | 21 | | 21 | |
| 21 | | 21 | | 21 | | 21 | | 21 | | 21 | | 21 | | 21 | | 21 | | 21 | | 21 | | 21 | | 21 | |
| 21 | | 21 | | 21 | | 21 | | 21 | | 21 | | 21 | | 21 | | 21 | | 21 | | 21 | | 21 | | 21 | |
| 21 | | 21 | | 21 | | 21 | | 21 | | 21 | | 21 | | 21 | | 21 | | 21 | | 21 | | 21 | | 21 | |
| 21 | | 21 | | 21 | | 21 | | 21 | | 21 | | 21 | | 21 | | 21 | | 21 | | 21 | | 21 | | 21 | |
| 21 | | 21 | | 21 | | 21 | | 21 | | 21 | | 21 | | 21 | | 21 | | 21 | | 21 | | 21 | | 21 | |
| 21 | | 21 | | 21 | | 21 | | 21 | | 21 | | 21 | | 21 | | 21 | | 21 | | 21 | | 21 | | 21 | |
| 21 | | 21 | | 21 | | 21 | | 21 | | 21 | | 21 | | 21 | | 21 | | 21 | | 21 | | 21 | | 21 | |
| 21 | | 21 | | 21 | | 21 | | 21 | | 21 | | 21 | | 21 | | 21 | | 21 | | 21 | | 21 | | 21 | |
| 21 | | 21 | | 21 | | 21 | | 21 | | 21 | | 21 | | 21 | | 21 | | 21 | | 21 | | 21 | | 21 | |
| 21 | | 21 | | 21 | | 21 | | 21 | | 21 | | 21 | | 21 | | 21 | | 21 | | 21 | | 21 | | 21 | |
| 21 | | 21 | | 21 | | 21 | | 21 | | 21 | | 21 | | 21 | | 21 | | 21 | | 21 | | 21 | | 21 | |
| 21 | | 21 | | 21 | | 21 | | 21 | | 21 | | 21 | | 21 | | 21 | | 21 | | 21 | | 21 | | 21 | |
| 21 | | 21 | | 21 | | 21 | | 21 | | 21 | | 21 | | 21 | | 21 | | 21 | | 21 | | 21 | | 21 | |
| 21 | | 21 | | 21 | | 21 | | 21 | | 21 | | 21 | | 21 | | 21 | | 21 | | 21 | | 21 | | 21 | |
| 21 | | 21 | | 21 | | 21 | | 21 | | 21 | | 21 | | 21 | | 21 | | 21 | | 21 | | 21 | | 21 | |
| 21 | | 21 | | 21 | | 21 | | 21 | | 21 | | 21 | | 21 | | 21 | | 21 | | 21 | | 21 | | 21 | |
| 21 | | 21 | | 21 | | 21 | | 21 | | 21 | | 21 | | 21 | | 21 | | 21 | | 21 | | 21 | | 21 | |
| 21 | | 21 | | 21 | | 21 | | 21</ | | | | | | | | | | | | | | | | | |

TABLE G. TOTAL RECEIPTS, LOCAL EXPENDITURES & STEWARDSHIP YEAR ENDING SEPTEMBER 30, 1984
 Association (Month & Day)

| SANDY RUN ASSOCIATION | | 21 | 22 | 23 | 124 | 125 | 126 | 127 | 128 | 129 | 130 | 131 | 132 | 133 | 134 | 135 |
|---|--|--|----|------------------|-------------------------------------|-----------------------------------|---|--------------------|----------------|--------------------------------|-----------------------|--|----------------------------------|-------------------|------------------------------|--------------------------|
| State | | Contributions minus gain as percent of designated receipts | | Number of liters | Undesignated gifts, offerings, etc. | Designated gifts, offerings, etc. | Total gifts, all offerings, and special gifts | All other receipts | Total Receipts | Money borrowed during the year | Church staff salaries | Money paid out on new construction during the year | Debit retirement during the year | Church literature | All other local expenditures | Total local expenditures |
| NORTH CAROLINA | | Associational Treasurer | | | | | | | | | | | | | | |
| MRS. ALLENE K. WHEELHOUSE | | City | | | | | | | | | | | | | | |
| P.O. Box 787 | | FOREST CITY | | | | | | | | | | | | | | |
| TREASURERS & ADDRESSES (INCLUDE ZIP CODE) | | State | | | | | | | | | | | | | | |
| P.O. Box 787 | | N. C. | | | | | | | | | | | | | | |
| CHURCHES | | Zip | | | | | | | | | | | | | | |
| | | 28043 | | | | | | | | | | | | | | |
| PROSPECT | Ruby Wood, Rt. 1, Box 287, Mooresboro 28114 | 25 | 10 | 2 | 61,034 | 4,616 | 65,650 | 0 | 65,650 | 0 | 34,512 | 0 | 0 | 1,875 | 545 | 36,932 |
| RACE PATH | Webb Hunt, P.O. Box 488, Ellentboro 28040 | 140 | 10 | 2 | 111,838 | 12,355 | 124,193 | 0 | 124,193 | 0 | 54,698 | 650 | 8,993 | 4,670 | 16,324 | 85,337 |
| RIVERSIDE | Donald R. Spicer, Rt. 1, Box 715, Rfdt. 28139 | 23 | 0 | 0 | 17,299 | 437 | 17,736 | 0 | 17,736 | 0 | 8,200 | 4,046 | 0 | 283 | 1,905 | 14,434 |
| SANDY LEVEL | Mrs. James Ramsey, 306 Spindale St. Spindale 28160 | 40 | 0 | 0 | 27,500 | 2,200 | 29,700 | 2,100 | 31,800 | 16,000 | 6,985 | 6,500 | 7,145 | 1,545 | 6,800 | 28,975 |
| SANDY MUSH | Mrs. Jimmy Harris, Rt. 5, Box 449, Forest City 28043 | 40 | 15 | 1.5 | 82,415 | 6,769 | 89,184 | 0 | 89,184 | 0 | 28,158 | 0 | 1,295 | 3,563 | 7,922 | 40,938 |
| SANDY RUN | Don Greene, P.O. Box 125, Mooresboro 28114 | 35 | 11 | 1.5 | 68,994 | 12,940 | 81,934 | 991 | 82,925 | 0 | 28,657 | 0 | 0 | 2,227 | 12,034 | 42,918 |
| SHILOH | Arthur Williams, Rt. 3, Box 313, Forest City 28043 | 55 | - | - | 69,648 | 6,020 | 75,669 | 0 | 75,669 | 0 | 24,770 | 0 | 12,609 | 1,529 | 3,002 | 41,910 |
| SMITH GROVE | Mrs. Rommie Flier, Rt. 2, Forest City, 28043 | 15 | 6 | 2.7 | 35,266 | 904 | 36,170 | 382 | 36,552 | 0 | 26,187 | 2,250 | 0 | 1,480 | 5,522 | 35,430 |
| SPENCER | Mrs. Vance Perry, Rt. 2, Box 339, Forest City 28043 | - | 19 | 2 | 242,371 | 43,772 | 286,143 | 2,106 | 288,249 | 0 | 89,339 | 0 | 0 | 9,915 | 46,760 | 146,014 |
| SULPHUR SPRINGS | Paul Chapman, Rt. 3, Box 316, Forest City 28043 | 50 | 3 | 5 | 50,637 | 3,285 | 53,923 | 0 | 53,923 | 0 | 21,201 | 0 | 0 | 2,604 | 17,531 | 41,338 |
| TEMPLE | Mrs. TheIna DeBruile, P.O. Box 543, Henrietta 28076 | 28 | 06 | 04 | 37,759 | 6,576 | 44,335 | 345 | 44,680 | 0 | 19,980 | 0 | 0 | 1,264 | 7,866 | 29,110 |
| TRINITY | Joe Greene, Rt. 2, Box 542, Mooresboro 28114 | 77 | 6 | 45 | 92,782 | 2,920 | 95,702 | 5,459 | 101,161 | 0 | 30,774 | 0 | 0 | 5,575 | 37,493 | 73,842 |
| VICTORY | Robert Carpenter, Rt. 2, Box 370 Ellentboro 28040 | 72 | 2 | 52.5 | 45,138 | 2,794 | 47,932 | 0 | 47,932 | 0 | 22,380 | 1,013 | 0 | 778 | 5,452 | 29,623 |
| WALLS | Betty Self, Rt. 1, Bostic 28018 | 52 | 2 | 01 | 58,196 | 24,425 | 82,621 | 473 | 83,094 | 0 | 29,432 | 0 | 15,634 | 2,176 | 25,932 | 73,174 |
| WILSON | Margaret Earley, Rt. 1, Box 52, Bostic 28018 | 34 | 05 | 01 | 36,317 | 16,810 | 53,127 | 0 | 53,127 | 0 | 23,825 | 12,246 | 5,578 | 2,827 | 4,650 | 49,126 |
| TOTALS | | | | | | | | | | 582,668 | 1,534,642 | 566,501 | 348,862 | 162,812 | 4,004,564 | |
| | | | | | | | | | | 1,283,665 | | | | | | |

TABLE H MISSION EXPENDITURES Association YEAR ENDING Sept. 30 1984 (Month & Day)

| State | Association | Address | City | State | N.C. | Zip |
|-------|---------------------------|---|-------------|-------|------|-------|
| | SANDY RUI ASSOCIATION | | Forest City | | | 28043 |
| | NORTH CAROLINA | | | | | |
| | Mrs. ALLENE K. WHEELHOUSE | | | | | |
| | P.O.Box 787 | | | | | 28043 |
| | CHURCHES | CHURCH CLERKS & ADDRESSES INCLUDE ZIP CODE) | | | | |
| | ADAVILLE | Sue Sinclair, Rt. 2, Box 402, Forest City, 28043 | | | | |
| | ALEXANDER | Mrs. Wayne Hall, 34 S. Broadway Ext. Forest City, 28043 | | | | |
| | BETHANY | Mrs. Max Bright, Rt. 4, Box 99, Forest City, 28043 | | | | |
| | BETHEL | Harl Owens, Rt. 2, Box 297, Ellenboro, 28040 | | | | |
| | BIG SPRINGS | Mrs. Guy Lattimore, P.O.Box 213, Polkville, 28136 | | | | |
| | BOSTIC FIRST | Mrs. Fred G. Wright, P.O.Box 22, Bostic, 28018 | | | | |
| | BROAD RIVER | Mrs. Angelina Lamb, Rt. 1, Box 844, Rutherfordton 28139 | | | | |
| | CALVARY | Mrs. Frank Melton, Rt. 1, Box 265, Forest City 28043 | | | | |
| | CAMPFIELD MEMORIAL | Mrs. Calvin Luckadoo, Rt. 1, Box 442, Ellenboro, 28040 | | | | |
| | CAMPS CREEK | Mr. Glenn Jackson, Rt. 1, Box 368, Mooresboro, 28114 | | | | |
| | COME CREEK | Mrs. Hal Norville, Jr., Rt. 1, Box 36, Union Mills 28167 | | | | |
| | CAROLEEN | Irene Hamrick, Box 403, Caroleen, 28019 | | | | |
| | CHASE | Mrs. Alton Comer, Rt. 1, Box 517, Forest City, 28043 | | | | |
| | CLIFFSIDE | Mrs. George Haynes, Box 11, Cliffside, 28024 | | | | |
| | CONCORD | Mrs. Sherry Allen, P.O.Box 363, Ellenboro, 28040 | | | | |
| | CORINTH | Mrs. Dale Day, Rt. 2, Box 142-A1, Ellenboro, 28040 | | | | |
| | CRESTVIEW | Mrs. Doris Davis, 109 Springfield Dr., Forest City, 28043 | | | | |
| | DRURY DOBBINS | Mrs. Joe McDaniel, Rt. 1, Box 265-B, Ellenboro, 28040 | | | | |
| | FAIRVIEW | Mrs. J.E. Yelton, Rt. 2, Box 690, Bostic, 28018 | | | | |
| | FAITH | Judy Mast, P.O.Box 64, Cliffside, 28024 | | | | |
| | FIRST BROAD | Mrs. Leddie Brackett, Rt. 2, Box 416, Bostic, 28018 | | | | |
| | FLORENCE | Mrs. Blanche Watkins, 421 W. Main, Forest City, 28043 | | | | |
| | FLOYD'S CREEK | Mrs. Charles T. Beam, Rt. 1, Box 361, Forest City 28043 | | | | |
| | FOREST CITY FIRST | Mrs. Joe Godfrey, 115 N. Woodland Ave., Forest City 28043 | | | | |
| | FOREST LAKE | Cordelia Jones, Rt. 1, Box 409, Bostic, 28018 | | | | |

SSS: 1287 (Rev. 11-83)

| COOPERATIVE PROGRAM | COOPERATIVE PROGRAM | | ASSOCIATIONAL MISSIONS | | | | | | SPECIAL OFFERINGS STATE - NATIONAL - WORLD | | | | TOTALS |
|---------------------|---------------------|---------------------------------------|-------------------------------|---|-----------------------------|----------------------------------|------------------------|----------------------------|--|-------------------------|--------------------------------|--|--------|
| | PERCENT OF PROGRAM | UNDESIGNATED OFFERINGS TO COOP. PROC. | ASSOCIATIONAL MISSIONS BUDGET | PERCENT OF UNDESIGNATED OFFERINGS TO ASSOC. MISSION | ASSOCIATIONAL BUILDING FUND | NORTH CAROLINA MISSIONS OFFERING | HOME MISSIONS OFFERING | FOREIGN MISSIONS OFFERINGS | OTHER MISSION OFFERINGS | OTHER MISSION OFFERINGS | TOTAL ALL MISSION EXPENDITURES | | |
| 18,500 | 10.4 | 10.4 | 3,650 | 2.0 | 253 | 973 | 1,483 | 3,135 | 0 | 27,741 | | | |
| 4,800 | 6.0 | 6.0 | 600 | 1.0 | 0 | 1,117 | 1,105 | 1,663 | 1,901 | 11,186 | | | |
| 7,874 | 7.0 | 7.0 | 1,560 | 1.0 | 0 | 1,907 | 2,832 | 3,800 | 4,377 | 22,340 | | | |
| 12,656 | 11.0 | 11.0 | 3,797 | 3.0 | 700 | 731 | 742 | 4,251 | 6,782 | 28,959 | | | |
| 4,653 | 10.0 | 465 | 1.0 | 84 | 590 | 680 | 1,214 | 1,031 | 8,633 | | | | |
| 8,766 | 11.0 | 4,105 | 3.0 | 1,425 | 500 | 500 | 2,000 | 1,146 | 17,017 | | | | |
| 1,975 | 5.0 | 395 | 1.0 | 0 | 270 | 1,303 | 1,624 | 2,471 | 8,038 | | | | |
| 592 | 1.0 | 180 | 0.4 | 0 | 735 | 527 | 1,175 | 698 | 3,907 | | | | |
| 6,333 | 11.8 | 1,597 | 2.9 | 0 | 150 | 200 | 1,990 | 100 | 10,370 | | | | |
| 7,193 | 12.0 | 608 | 1.0 | 0 | 1,298 | 480 | 984 | 2,098 | 12,664 | | | | |
| 1,331 | 2.9 | 888 | 1.9 | 0 | 1,206 | 291 | 407 | 788 | 4,881 | | | | |
| 9,394 | 10.1 | 400 | 0.4 | 0 | 203 | 837 | 1,812 | 0 | 12,646 | | | | |
| 1,600 | 3.6 | 500 | 1.1 | 0 | 0 | 300 | 500 | 0 | 26,723 | | | | |
| 15,926 | 10.9 | 2,275 | 1.5 | 0 | 1,751 | 2,222 | 3,611 | 0 | 25,785 | | | | |
| 6,094 | 9.9 | 1,239 | 2.0 | 0 | 0 | 444 | 872 | 467 | 9,116 | | | | |
| 10,805 | 14.3 | 1,200 | 1.5 | 0 | 378 | 1,428 | 3,736 | 2,759 | 20,306 | | | | |
| 1,800 | 1.6 | 623 | 0.5 | 727 | 900 | 900 | 1,128 | 5,451 | 11,529 | | | | |
| 1,559 | 3.9 | 584 | 1.4 | 0 | 1,190 | 532 | 783 | 2,466 | 7,114 | | | | |
| 854 | 4.2 | 250 | 1.2 | 130 | 0 | 0 | 358 | 330 | 1,792 | | | | |
| 190 | 1.3 | 0 | 0.0 | 0 | 138 | 259 | 165 | 0 | 752 | | | | |
| 1,813 | 6.1 | 909 | 3.0 | 0 | 49 | 300 | 1,055 | 0 | 4,127 | | | | |
| 26,987 | 16.0 | 1,770 | 1.0 | 70 | 4,405 | 3,065 | 9,986 | 9,095 | 55,308 | | | | |
| 9,627 | 7.9 | 706 | 0.5 | 0 | 0 | 2,340 | 4,661 | 5,566 | 22,900 | | | | |
| 50,000 | 17.6 | 2,000 | 0.7 | 17 | 4,098 | 2,523 | 7,622 | 15,234 | 81,478 | | | | |
| 0 | 0.0 | 0 | 0.0 | 0 | 35 | 163 | 215 | 0 | 413 | | | | |

| TABLE H. MISSION EXPENDITURES | | YEAR ENDING 5/31/30 | | 1984 |
|--|--|---------------------|-------|------|
| Association | | (Month & Day) | | |
| SANDY RUIK ASSOCIATION | | | | |
| State | NORTH CAROLINA | | | |
| Accountant/ Clerk | Allene K. Whee/ house | | | |
| Address | P. O. Box 787 | City | State | Zip |
| CHURCHES | Forest City N.C. 28043 | | | |
| CHURCH CLERKS & ADDRESSES (INCLUDE ZIP CODE) | | | | |
| GANNIS GROVE | Mrs. Robert McKinney, Rt. 2, Box 134, Shelby, 28150 | | | |
| GLENWOOD | Trish Hardin, 232 Carolina Ave. Forest City, 28043 | | | |
| GOODS CREEK | Mrs. Edith McGraw, Rt. 2, Box 119, Mooresboro, 28114 | | | |
| GOODS GROVE | Mrs. Sharon Shaw, Boiling Springs, 28017 | | | |
| GRAYS CREEK | Mrs. Billy Morrow, Rt. 4, Box 108, Rutherfordton, 28139 | | | |
| HARMON STREET | Dorothy Green, 801 S. Broadway, Forest City, 28043 | | | |
| HARRIS FIRST | Mrs. Roy Lovelace, Rt. 5, Box 283, Forest City, 28043 | | | |
| HAYNES MEMORIAL | Mrs. John Armstrong, Rt. 2, Box 416-B, Ellenboro, 28040 | | | |
| HENRIETTA FIRST | Mrs. Charles Kendrick, Box 163, Henrietta, 28076 | | | |
| HICKS GROVE | Mrs. Loreta Hamrick, P.O. Box 146, Chesnee, S.C., 29323 | | | |
| HIGH SHOALS | Mrs. Ronald Moore, P.O. Box 561, Henrietta, 28076 | | | |
| HOLLY SPRINGS | Mrs. Dorothy Henson, Rt. 3, Box 436, Forest City, 28043 | | | |
| LAVONIA | Ms. Lowell Ellis, Rt. 1, Box 328, Mooresboro, 28114 | | | |
| LIBERTY | Ms. Lucille Luckadoo, P.O. Box 653, Ellenboro, 28040 | | | |
| MT. HARMONY | Mrs. Bill Self, Rt. 2, Box 348, Bostic, 28018 | | | |
| MT. LEBANON | Mrs. Steve Toms, Rt. 1, Bostic, 28018 | | | |
| MT. OLIVET | Janie Daves, Rt. 1, Ellenboro, 28040 | | | |
| MT. PLEASANT (C) | Mrs. Maurice L. Houser, P.O. Box 563, Cliffsides, 28024 | | | |
| MT. PLEASANT (R) | Mrs. Made Davis, Rt. 1, Box 571-B, Forest City, 28043 | | | |
| MOUNTAIN VIEW | Mr. Jerry Toney, Rt. 1, Box 210-A, Bostic, 28018 | | | |
| NEW BETHEL | Mrs. David Green, P.O. Box 804, Harris, 28074 | | | |
| PILGRIM | Mrs. Harrill Cooper, 205 Hedgefield Dr. Forest City, 28043 | | | |
| PINEY MOUNTAIN | Mrs. John Clark, Jr., Rt. 2, Box 39, Ellenboro, 28040 | | | |
| PLAINVIEW | Linda Melton, P.O. Box 1181, Forest City, 28043 | | | |
| PORES FORD | Mrs. Carl V. Dills, Rt. 1, Box 1212, Rutherfordton, 28139 | | | |

BSSB 1297 (Rev. 11/83)

| COOPERATIVE PROGRAM | COOPERATIVE PROGRAM | | ASSOCIATIONAL MISSIONS | | | | SPECIAL OFFERINGS STATE - NATIONAL - WORLD | | | | TOTALS |
|---------------------|-----------------------------------|-------------------------------------|------------------------|---|---------------|-----------------------------------|--|----------------------------|-------------------------|--------------------------------|--------|
| | PERCENT OF UNDERSIGNED TO PROGRAM | PERCENT OF OFFERINGS TO COOP. PROG. | ASSOCIATIONAL BUDGET | PERCENT OF OFFERINGS TO UNDERSIGNED TO ASSOC. MISSION | BUILDING FUND | NORTH CAROLINA MISSIONS OFFERINGS | HOME MISSIONS OFFERINGS | FOREIGN MISSIONS OFFERINGS | OTHER MISSION OFFERINGS | TOTAL ALL MISSION EXPENDITURES | |
| 0 | 0.0 | 712 | 1.5 | 0 | 0 | 0 | 0 | 50 | 0 | 812 | |
| 1,875 | 2.6 | 245 | 0.3 | 0 | 0 | 0 | 0 | 1,200 | 1,841 | 2,270 | |
| 300 | 0.4 | 600 | 0.9 | 50 | 566 | 233 | 300 | 785 | 785 | 2,784 | |
| 106 | 0.5 | 182 | 0.9 | 0 | 0 | 0 | 0 | 132 | 132 | 552 | |
| 400 | 0.8 | 100 | 0.2 | 0 | 460 | 436 | 1,500 | 2,333 | 5,229 | 5,229 | |
| 3,888 | 6.0 | 623 | 0.9 | 0 | 200 | 709 | 667 | 0 | 12,961 | 12,961 | |
| 100 | 0.3 | 25 | 0.09 | 0 | 0 | 0 | 100 | 35 | 260 | 260 | |
| 1,200 | 4.5 | 75 | 0.2 | 0 | 100 | 158 | 347 | 30 | 1,910 | 1,910 | |
| 1,542 | 3.0 | 215 | 0.4 | 0 | 848 | 0 | 2,406 | 596 | 5,607 | 5,607 | |
| 7,800 | 11.8 | 1,200 | 1.8 | 0 | 730 | 1,760 | 2,305 | 0 | 13,796 | 13,796 | |
| 3,724 | 8.0 | 736 | 1.5 | 0 | 179 | 1,016 | 1,236 | 577 | 7,468 | 7,468 | |
| 200 | 0.05 | 300 | 0.08 | 0 | 6,000 | 2,000 | 2,000 | 25,808 | 36,308 | 36,308 | |
| 3,610 | 6.4 | 1,388 | 2.4 | 0 | 601 | 655 | 1,825 | 4,469 | 12,548 | 12,548 | |
| 1,200 | 1.2 | 1,200 | 1.2 | 0 | 600 | 0 | 0 | 7,382 | 10,382 | 10,382 | |
| 2,093 | 5.5 | 240 | 0.6 | 0 | 236 | 909 | 1,331 | 733 | 5,542 | 5,542 | |
| 1,000 | 3.8 | 600 | 2.3 | 0 | 250 | 525 | 689 | 824 | 3,888 | 3,888 | |
| 1,395 | 8.4 | 120 | 0.7 | 13 | 0 | 155 | 500 | 125 | 2,295 | 2,295 | |
| 2,502 | 4.8 | 695 | 1.3 | 225 | 237 | 792 | 2,397 | 0 | 6,623 | 6,623 | |
| 1,472 | 4.4 | 679 | 2.0 | 0 | 528 | 306 | 1,902 | 1,358 | 6,245 | 6,245 | |
| 514 | 1.9 | 0 | 0.0 | 0 | 0 | 0 | 0 | 25 | 271 | 810 | |
| 0 | 0.0 | 0 | 0.0 | 0 | 100 | 0 | 0 | 0 | 505 | 605 | |
| 168 | 0.9 | 0 | 0.0 | 0 | 174 | 232 | 317 | 100 | 991 | 991 | |
| 661 | 2.9 | 0 | 0.0 | 0 | 500 | 28 | 28 | 2,692 | 3,909 | 3,909 | |
| 0 | 0.0 | 0 | 0.0 | 0 | 0 | 0 | 0 | 0 | 75 | 75 | |
| 0 | 0.0 | 0 | 0.0 | 0 | 100 | 0 | 0 | 0 | 0 | 100 | |

TABLE H MISSION EXPENDITURES YEAR ENDING SEPT. 30 1984
 Association (Month & Day)

| STATE | ASSOCIATIONAL CHURCH | CHURCH CLERKS & ADDRESSES (INCLUDE ZIP CODE) | STATE | ZIP |
|----------------|-----------------------|--|-------|-------|
| NORTH CAROLINA | SANDY RUM ASSOCIATION | | N.C. | 28043 |
| | Associational Church | Mrs. Alene K. Wheeler | | |
| | Address | P.O. Box 787 Forest City | | |
| | | CHURCHES | | |
| | PROSPECT | Mrs. Faye Greene, Rt. 1 Box 234, Mooresboro, 28114 | | |
| | RACE PATH | Mrs. Mary L. Whitaker, Rt. 2, Box 421, Mooresboro, 28114 | | |
| | RIVERSIDE | Mrs. Debra Spicer, Rt. 1, Box 715, Rutherfordton, 28139 | | |
| | SANDY LEVEL | Mrs. James R. Murray, Rt. 1, Box 60, Bostic, 28018 | | |
| | SANDY MUSH | Mrs. Jimmy Harris, Rt. 1, Box 445-AA, Forest City 28043 | | |
| | SANDY RUN | Mr. Burrell F. Blanton, Rt. 1, Box 23, Mooresboro, 28114 | | |
| | SHILOH | Mr. R. N. Ruppe, Rt. 4, Box 129, Rutherfordton, 28139 | | |
| | SMITH GROVE | Mrs. Marvin Carroll, Rt. 4, Box 498, Forest City, 28043 | | |
| | SPENCER | Mrs. John Horne, 414 Ohio St., Spingale, 28160 | | |
| | SULPHUR SPRINGS | Mrs. Rodney Jensen, Rt. 3, Box 412-D, Forest City, 28043 | | |
| | TEMPLE | Miss Blanche DeBrule, P.O. Box 115, Henrietta, 28076 | | |
| | TRINITY | Mrs. Sarah Lyn Daves, Rt. 2, Box 128, Shelby, 28150 | | |
| | VICTORY | Mrs. Donald Byars, P.O. Box 453, Caroleen, 28019 | | |
| | WALLS | Mrs. James Bridges, Rt. 2, Ellenhoro, 28040 | | |
| | WILSON | Miss Gemada Dalton, Rt. 2, Box 108, Rutherfordton, 28139 | | |

TOTALS

| COOPERATIVE PROGRAM | COOPERATIVE PROGRAM | | ASSOCIATIONAL MISSIONS | | | | SPECIAL OFFERINGS STATE - NATIONAL - WORLD | | | | TOTALS |
|---------------------|---------------------|---------------------------------|------------------------|-------------------------------------|-----------------------------|----------------------------------|--|----------------------------|-------------------------|--|--------|
| | PERCENT OF PROGRAM | OFFERS TO UNDERG TO COOP. PROG. | ASSOCIATIONAL BUDGET | PERCENT OF OFFERS TO ASSOC. MISSION | ASSOCIATIONAL BUILDING FUND | NORTH CAROLINA MISSIONS OFFERING | HOME MISSIONS OFFERING | FOREIGN MISSIONS OFFERINGS | OTHER MISSION OFFERINGS | | |
| 5,239 | 8.5 | 1,000 | 1.6 | 0 | 500 | 1,800 | 2,266 | 397 | 11,202 | | |
| 9,500 | 8.4 | 1,900 | 1.6 | 0 | 1,516 | 1,527 | 2,225 | 0 | 16,668 | | |
| 0 | 0.0 | 256 | 1.4 | 0 | 0 | 0 | 0 | 0 | 256 | | |
| 0 | 0.0 | 0 | 0.0 | 0 | 0 | 100 | 100 | 0 | 2,200 | | |
| 12,362 | 14.9 | 1,236 | 1.4 | 0 | 1,046 | 1,502 | 2,023 | 0 | 18,209 | | |
| 7,665 | 11.1 | 1,035 | 1.5 | 700 | 971 | 1,169 | 5,600 | 0 | 16,460 | | |
| 3,500 | 5.0 | 1,000 | 1.4 | 0 | 435 | 761 | 1,240 | 1,483 | 8,419 | | |
| 2,619 | 7.4 | 1,011 | 2.8 | 0 | 123 | 293 | 418 | 94 | 4,588 | | |
| 43,280 | 17.8 | 4,775 | 1.9 | 5 | 5,650 | 8,323 | 16,581 | 14,676 | 93,285 | | |
| 1,960 | 3.8 | 676 | 1.3 | 15 | 0 | 1,775 | 1,510 | 1,000 | 6,921 | | |
| 2,520 | 6.6 | 180 | 0.4 | 60 | 339 | 514 | 1,427 | 557 | 5,537 | | |
| 5,000 | 5.3 | 400 | 0.4 | 0 | 120 | 800 | 2,000 | 4,033 | 14,040 | | |
| 946 | 2.0 | 837 | 1.8 | 0 | 238 | 262 | 297 | 3,601 | 6,181 | | |
| 1,040 | 1.7 | 520 | 0.8 | 139 | 590 | 1,485 | 2,550 | 0 | 6,185 | | |
| 450 | 1.2 | 0 | 0.0 | 0 | 0 | 0 | 1,400 | 900 | 2,750 | | |
| 343,174 | 6.35 | 53,567 | 1.29 | 4,613 | 49,329 | 56,961 | 120,282 | 145,856 | 801,646 | | |





206.915
H66 sar

SANDY RUN

BAPTIST ASSOCIATION

North Carolina



1985

NINETY-SIXTH ANNUAL SESSION

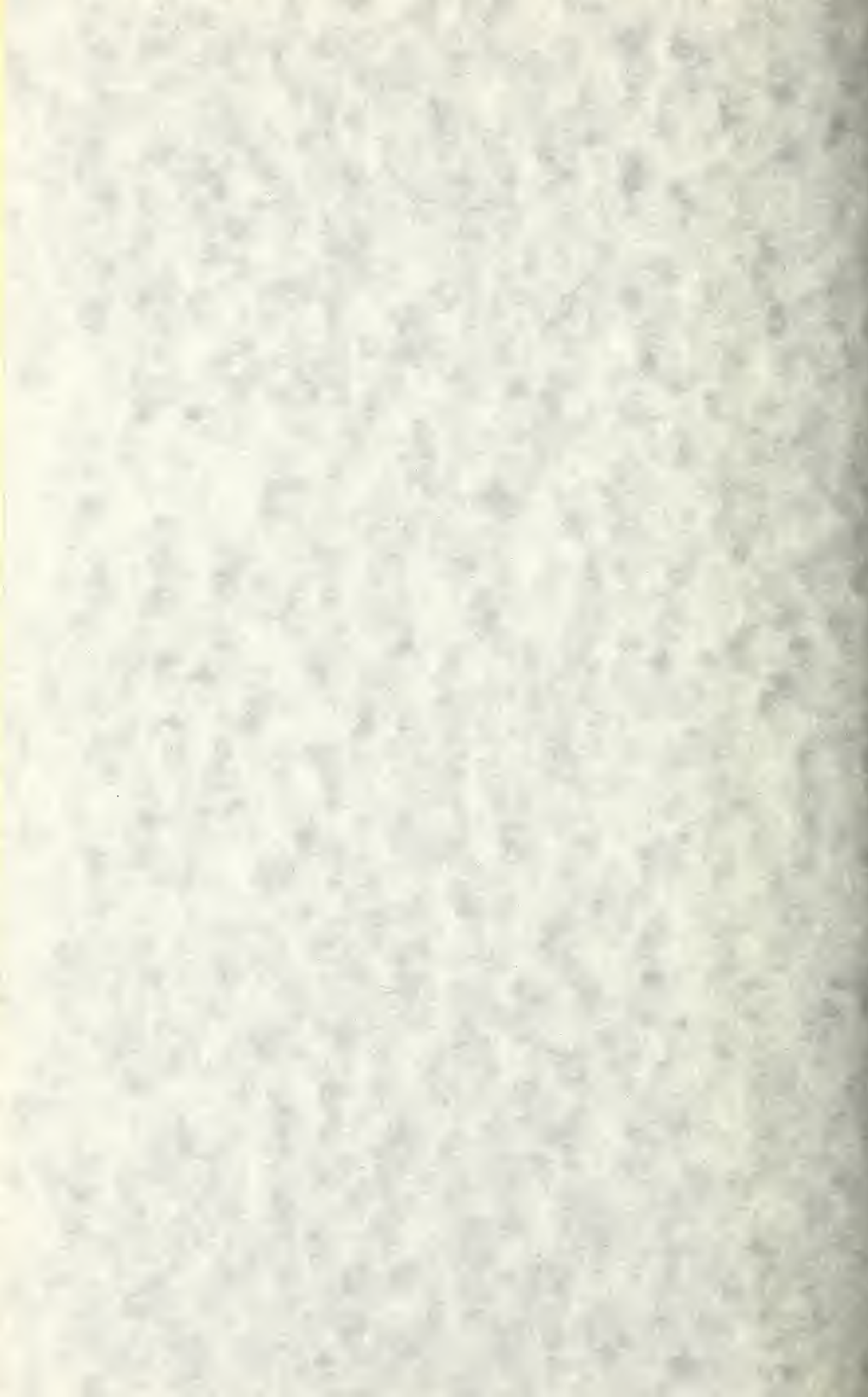

Annual Of
SANDY RUN
BAPTIST ASSOCIATION
North Carolina - 1985

NINETY-SIXTH ANNUAL SESSION

MISSION IN ACTION THEME
Good News North Carolina, God Loves You

Held With
Holly Springs Baptist Church
Rutherfordton, NC

And

Wall's Baptist Church
Bostic, NC

The Next Annual Session To Be Held With

TRINITY BAPTIST CHURCH
Mooresboro, NC
October 27, 1986

And

FIRST BAPTIST CHURCH
Forest City, NC
October 28, 1986

INDEX

| | |
|--|----|
| Associational Directory: | |
| Associational Officers | 12 |
| Executive Board Members | 17 |
| Program Directors and Consultants | 12 |
| Representatives to Agencies and Institutions | 14 |
| Representatives to the General Board of the N. C. Baptist State Convention to the Association | 12 |
| Standing Committees | 14 |
| Supporting Ministries | 13 |
| Temporary Committees | 16 |
| Budget — 1985-86. | 71 |
| Calendar of Activities | 53 |
| Church Clerk Honor Roll. | 59 |
| Church Directory | |
| Associate Pastors | 19 |
| Brotherhood Directors | 19 |
| Church Training Directors. | 19 |
| Clerks | 19 |
| Deacon Chairmen. | 19 |
| Educational Directors | 19 |
| Licensed to Preach (But not Ordained). | 25 |
| Licensed to Preach This Year | 25 |
| Media Center Directors | 24 |
| Ministers Ordained This Year | 25 |
| Mission Committee Chairmen. | 24 |
| Music Directors | 19 |
| Ordained Ministers in the Local Churches (Not Pastors) | 25 |
| Organists/Pianists. | 21 |
| Pastors. | 19 |
| Recreation Directors | 22 |
| Secretaries | 20 |
| Stewardship Chairmen. | 23 |
| Sunday School Directors. | 19 |
| Treasurers. | 19 |
| Woman's Missionary Union Directors | 19 |
| Youth Ministry Directors. | 23 |
| Constitution. | 27 |
| Dedication of Minutes | 4 |
| Director of Missions Address | 60 |
| Historical Events | 62 |
| Historical Tables | 92 |
| Histories of Host Churches. | 8 |
| In Memoriam. | 65 |
| Messengers to the 96th Annual Session | 51 |

| | |
|---|-----|
| Proceedings of the Annual Session | 39 |
| Program of the Annual Session | 39 |
| Recognition and Awards | 57 |
| Report — General Board of the Baptist State Convention of N. C. | 81 |
| Reports — Committee | |
| Associational Study Committee. | 82 |
| Identity Subcommittee. | 83 |
| Missions Subcommittee | 84 |
| Programs Subcommittee. | 84 |
| Subcommittees | 83 |
| Dedication | 73 |
| Evangelism | 73 |
| Finance | 67 |
| History | 74 |
| Memorial. | 65 |
| Nominating. | 88 |
| Ordination. | 74 |
| Pastor-Church Relations | 73 |
| Place and Preacher. | 78 |
| Program-Registration | 77 |
| Properties | 77 |
| Recreation. | 87 |
| Reports — Program Directors: | |
| Brotherhood | 76 |
| Church Training | 76 |
| Music | 77 |
| Sunday School | 74 |
| Woman's Missionary Union | 75 |
| Reports — Representatives to Agencies and Institutions: | |
| Annuity Board. | 85 |
| Baptist Children's Homes of N. C., Inc. | 79 |
| Baptist Hospital, Inc. | 78 |
| Baptist Retirement Homes of N. C., Inc. | 80 |
| Biblical Recorder | 79 |
| South Mountain Baptist Camp | 81 |
| Statistical Tables: | |
| A. Church Membership and Other Information. | 95 |
| B. Sunday School. | 98 |
| C. Church Training | 101 |
| D. Church Music | 104 |
| E. Woman's Missionary Union. | 107 |
| F. Brotherhood. | 110 |
| G. Total Receipts, Local Expenditures and Stewardship. | 113 |
| H. Mission Expenditures. | 116 |
| I. Special Information | 119 |
| Study Course Summary Report | 58 |

THE 1985
MINUTES
DEDICATED
TO

OTIS JAMES
WHEELHOUSE, JR.

AND

ALLENE KEETON
WHEELHOUSE



The Reverend Otis James Wheelhouse, Jr. was born in Richmond, Virginia, on February 1, 1933, to Otis James Wheelhouse, Sr., and the late Gladys Fix Wheelhouse. He attended the Richmond public schools, graduating from the John Marshall High School in January, 1951, being the last class to graduate under an eleven-year, mid-term entering and graduating school system. In addition to his regular classes, Otis was enrolled in the school (military) cadet corps rising to the rank of First Lieutenant of his company. This cadet corps was fashioned after the Virginia Military Institute. It was while he was in high school that he met the young lady he would later marry.

A short attempt at college work (1 semester) at the University of Richmond to which he did not give his full attention, was followed by employment with the Virginia State Highway Department as a member of a survey team, working out of Newport News, Virginia. It was during this time that he married Miss Allene Spottswood Keeton of Richmond, Virginia, on December 6, 1952.

The Korean Conflict was still in progress and as so many others, Otis received a call from his Government upon returning from his wedding trip, that he could not refuse. He did have a choice, however, and he found himself in a totally new world of the United States Air Force in February, 1953. After his basic training at Lackland Air Force Base in San Antonio, Texas, his technical training at the Keesler Air Force Base in Biloxi, Mississippi, a few short months as a Control Tower Operator at the Bolling Air Force Base in Washington, D. C., a year of intensive Air Traffic Control training with the Civil Aeronautics Administration in Boston, Massachusetts, and nineteen months in Japan as an Air Traffic Controller, the Wheelhouses found themselves located for the first time in North Carolina at the Pope Air Force Base, Fayetteville, where Otis worked with radar in their Ground Control Approach system.

After Otis' discharge from the Air Force in February, 1957, the Wheelhouses decided they had moved around enough and Otis declined to take a job with the CAA in Louisville, Kentucky. Settling back into civilian life in Richmond, Virginia, Otis was employed as a Safety Evaluator for the Division of Motor Vehicles of the State of Virginia. His wife, Allene, was also employed by the State of Virginia, and the years began to slip comfortably by.

Coming out of a "loose" Methodist background, Otis did not "see" as much need for church

attendance as did his wife. However, he found himself attending the Northminster Baptist Church in Richmond whether he really needed to or not. During this time, under the ministry of Dr. Clyde V. Hickerson, Otis made a profession of faith and became a "dyed in the wool" Baptist. Over the next few years, he was introduced to all aspects of Baptist life. As a willing worker, he found himself quite busy in Northminster Church. He served as Assistant Superintendent to the Youth Sunday School Department, Assistant Leader for the Junior Training Union, Director of the Church Training Union, Assistant Scoutmaster and later as Scoutmaster for Troop 613 at Northminster, drawing the design that was used on the boys' neckerchief.

Otis felt he should know at least as much about the Bible as the children in his Junior Training Union and took advantage of night classes in Bible offered by the University of Richmond at several local churches. For the next few years, he took Bible study very seriously. It was during this time that he first felt the urgency of the call to the Gospel Ministry. Responding to this call was not an easy decision for the Wheelhouses. Otis had not been in a structured school environment, except for the night classes, for some ten years. If he returned to school full time, the major responsibility for the finances of the family would fall on his wife. So, it was a united answer to the call that found Otis returning as a student at the University of Richmond in 1961. Lacking six hours to graduate at the end of the summer of 1963, Otis was allowed to enter Southeastern Seminary in 1963, and then complete his college education in the summer of 1964. He graduated from Southeastern in 1966 with the last class to receive the Bachelor of Divinity degree. Otis continued on at Southeastern Seminary the school year 1966-67 and completed the resident requirements of the Master of Theology program successfully. The Seminary updated his BD degree to that of Master of Divinity in 1973.

As a ministerial student at the University of Richmond, Otis served as student assistant to the pastor of the Glen Allen Baptist Church, Richmond. Then, as a seminary student, Otis answered the call of the Pine Grove Baptist Mission, located south of Petersburg, Virginia, and served three years as their pastor. At the request of this Mission, the Northminster Baptist Church of Richmond ordained Otis to the Gospel Ministry on December 2, 1964. In the summer of 1967, Reverend Wheelhouse answered the call of the Roxboro Baptist Church, Roxboro, North Carolina, and became their Minister of Education. The Wheelhouses now found themselves where they never expected to be again, back in North Carolina.

Answering the call of the First Baptist Church of Brevard, North Carolina, to become their Minister of Education, the Wheelhouses moved to Brevard in 1968. While serving this church, the Transylvania Baptist Association called Reverend Wheelhouse to become their Director of Missions in 1969. The Wheelhouses served in this beautiful part of western North Carolina until the end of July, 1976, when he accepted the call of the Sandy Run Baptist Association to become their Director of Missions August 1, 1976.

Reverend Wheelhouse has a number of hobbies he enjoys when he can find a moment to spare. He is a philatelist (stamp collector), he enjoys photography, leather tooling, video cassette recording, reading and drawing. Camping and hiking have been relaxing pastimes for the Wheelhouse family.

After eighteen years of service in North Carolina, the transplanted "Spider" of Richmond has just about become a "Tarheel" from Carolina.

It is with great pleasure that the churches of the Sandy Run Baptist Association dedicate these minutes in honor of Reverend Otis James Wheelhouse, Jr., who is a "friend to all of our churches."

.

Allene Keeton Wheelhouse was born in Richmond, Virginia, on April 11, 1933. She is the daughter of William Alley Keeton, Sr., and Ada Dabney Keeton. She attended the Richmond public schools, graduating from the John Marshall High School in January, 1951.

Raised in a Christian home, Allene made her profession of faith at the age of eleven and

made her decision to follow the Lord wherever He should lead. As a teenager, she thought a lot about becoming a nurse, or perhaps even a doctor with thoughts of serving as a medical missionary. She planned her high school courses in preparation for college; however, midway through high school she changed some of her courses to "business," realizing she would have to work a while and save her money before going on to college. Upon graduation from high school, she was employed as a secretary with the Board of Education of the State of Virginia and saved her money. But, then there was this certain young man who had asked her to marry him and her "college money" became her "wedding money." She married Otis James Wheelhouse, Jr., of Richmond, Virginia, on December 6, 1952. Various employment opportunities proved to be Allene's "continuing education."

Otis entered the U. S. Air Force shortly after their marriage and Allene continued working with the State of Virginia until she joined her husband in Biloxi, Mississippi. A few months later found them in Washington, D. C., where she worked with the Audit Office of the Government of India. Otis was then transferred to Boston, Massachusetts, where Allene worked with the Internal Revenue Service as a "temporary" processing income tax forms. Later, she was employed as a parts clerk with a construction equipment company. When Otis was transferred to Japan, Allene returned to Richmond and again was employed with the State of Virginia. Upon Otis' return, the Wheelhouses moved to Pope Air Force Base, Fayetteville, North Carolina. After Otis' four years' military obligation was over, the Wheelhouses moved back to Richmond, Virginia, and settled in to an ordinary married life.

While moving around with Otis "in the service" church attendance was irregular, but each time Allene found herself back in Richmond, she eagerly worked in her church — usually as a nursery worker during the morning worship hour and then as a helper in the Beginner Training Union. Now that they were settled down "at home," Allene was again active in the Northminster Baptist Church, Richmond. She and her husband joined a Young Married Couples Sunday School class. A few months later, Otis made his profession of faith and joined the Northminster Church. Then, it was Allene's turn to try to keep up with Otis in his eagerness to learn more about the Lord and His church. During this time, Allene, with Otis as her assistant, led the Junior I Training Union.

Otis' decision to enter the ministry and return to college full time was not taken lightly. Many things had to be considered — not the least of which was finances. During this time, Allene was employed as secretary with the Grounds & Buildings Department under the Division of the Budget, State of Virginia. A vacancy occurred in the Budget Office while the General Assembly was in session and Allene was borrowed from her job (reluctantly) to fill that position. Under the State's job classification system, however, this transfer provided the necessary stepping stone to still another job, that of Confidential Secretary for the Virginia State Milk Commission. Once again, the Wheelhouses felt the Holy Spirit leading their lives. This new job for Allene came at just the right time, not making things easy, but a "little easier."

Allene continued to work in Richmond after her husband entered Southeastern Seminary at Wake Forest, North Carolina, and he became pastor of the Pine Grove Baptist Mission located about six miles south of Petersburg, Virginia. This was a challenging time for her. She was called upon to teach Sunday School, lead the choir, help to reorganize the Baptist Women's group and the G. A.'s, take her turn cleaning the church, and on occasion lead the Wednesday night prayer meeting, among other things. One especially challenging event was when she agreed to do the cooking for a week with someone else planning the meals, for a group of adults and teenagers at Eagle Eyrie, the Virginia Baptist Assembly.

Allene had had major surgery in 1957 and following Otis' entering college, she again experienced problems leading to major surgery in 1964 and again in 1965. During this time, she continued to work and take part in the activities of the church. This was a time of trial for the Wheelhouse family as they struggled to find the Lord's will in all of this, as much seemed to be coming at just the wrong time. The Presence of the Lord was very real to them

convincing them that the Lord would not permit more to happen than they would be able to bear.

When Otis graduated from Southeastern Seminary, Allene was recognized with a PHT degree (Putting Hubby Through) along with other wives at a special dinner meeting. Finally, she had her "degree."

The Wheelhouses moved to Roxboro, North Carolina, where Otis served as Minister of Education of the Roxboro Baptist Church. Allene found work as receptionist/secretary in the Dean's Office of the School of Engineering, Duke University, Durham, North Carolina. At the Roxboro Church, she served as Nursery Coordinator and also enjoyed singing in the choir.

Their next move was to Brevard, North Carolina, where Otis served as Minister of Education of the First Baptist Church, Brevard; then later as Director of Missions for the Transylvania Baptist Association. Still feeling the effects of school and medical bills, Allene became employed as secretary for the Industrial Engineering Department, Olin Corporation, Pisgah Forest (just outside Brevard). At the Brevard First Church, she worked with the Youth Church Training, assisted with the Children's choir, sang in the adult choir, taught Sunday School occasionally, and assisted with various activities at Little Cove Chapel, a mission of the church. After her husband was called as Director of Missions for the Transylvania Association, opportunities for service took different forms. She also enjoyed visiting the churches of the association with him.

The call to the Sandy Run Baptist Association was not an easy move. After having lived and worked in the Brevard area for almost eight years, it was difficult for Allene to imagine life without the mountains and the Pisgah National Park with its quiet mountain streams where she often went on her lunch break. Anticipation and excitement about serving in this new area soon took over. Otis commuted for a short time, Allene gave notice on her job and the search for a home began. The Wheelhouses found a house in the Corinth community and joined the Corinth Church. Visiting the churches of this association with her husband, Allene found the people to be warm and friendly and soon felt at home here. On occasion, she worked as part-time helper in the associational office and has enjoyed working as full time secretary/treasurer/clerk of the association since December 1977.

It is with great pleasure that the churches of the Sandy Run Baptist Association dedicate these minutes in honor of Allene Keeton Wheelhouse.

Biographical information written by
Otis James Wheelhouse, Jr and Allene Keeton Wheelhouse



HISTORIES OF HOST CHURCHES

HOLLY SPRINGS BAPTIST CHURCH

The Holly Springs Baptist Church was born of God as the result of a group of men around 1880 meeting in the woods to pray. They met near a large uprooted hickory tree. As attendance grew, the prayer meeting evolved into a worship service which included preaching. The hickory stump was used as the "preachers pulpit" and gave rise to the name "Hickory Grub Meeting Place."

As a result of these meetings, the Holly Springs Baptist Church was constituted on July 29, 1887, with thirty-nine charter members. A presbytery, made up of members of the Shiloh Baptist Church and the Green River Baptist Church, presided at this organizational meeting.

The first building, a simple rectangular structure with poles in the center to support the wooden-shingled roof was constructed. This was replaced in 1913 with a larger wooden building. This building was enlarged in 1926 with the addition of five Sunday School class rooms built beneath the auditorium. The building was again enlarged in 1935 with the addition of fifteen new Sunday School rooms at the back of the auditorium.

The growing congregation led to the need of a larger building. On November 30, 1952, a building fund was started to construct a new church building. This was done under the leadership of the pastor, Rev. N. B. Phillips. On March 7, 1954, the church accepted a tract of land which is part of the present church site. Additional and adjoining land was acquired on April 12, 1955.

The Church called Wade Huntley as pastor and he began his ministry with the church on November 6, 1955.

On November 13, 1955, the church voted to build a parsonage. The cost of the building was not to exceed \$4,500.

The church voted on March 16, 1958 to begin construction of a brick building that would

replace the present wooden structure. This building was completed and the first service was held in the structure on September 21, 1958.

In 1970, the present pastorium was built giving the pastor some much needed space.

A new Sunday School wing was added to the church building in February, 1974.

The church began building a senior citizens home as a ministry to the elderly in 1976. This home was officially opened in February, 1978. The indebtedness on the Holly Springs Senior Citizens Home was paid off and a note burning service was held on September 19, 1982.

Additional land adjoining the new church site and the cemetery, located at the old church site, was acquired in 1979.

On Saturday, December 3, 1983, the Holly Springs Church building was totally destroyed by fire. During the next twenty-one months, the congregation met at the Harris School gymnasium. Construction plans for a new building were begun and the present structure, standing in almost the exact location of the previous building, was completed and the building was dedicated on September 15, 1985.

The Holly Springs Baptist Church is one of the nineteen charter member churches that founded the Sandy Run Baptist Association on November 27, 1890.

On November 6, 1985, the pastor, Rev. Wade H. Huntley began his 30th year as pastor of the church.



HISTORIES OF HOST CHURCHES

WALL'S BAPTIST CHURCH

The Wall's Baptist Church was constituted on September 21, 1844, with fourteen charter members. The church has grown until today its membership is 426.

The first church building was a log structure that later was used as a school. The present building was completed in 1967.

Thirty-six pastors have served the church in its 141 years. The Rev. Cecil Ballard is the present pastor.

The Wall's Church over the years has helped to organize other churches and has been invited by neighboring churches to ordain deacons.

There have been at least seven men licensed to preach out of the Wall's congregation. An Education Building was added to the church building in 1976.

The old pastorium was replaced in 1983 by a larger structure. The old pastorium was sold.

In the fall of 1845, Wall's Church was admitted to the fellowship of the Green River Baptist Association. In 1855, the church united with the newly organized King's Mountain Baptist Association. On November 27, 1890, joining eighteen sister churches, Wall's became one of the charter members founding the Sandy Run Baptist Association. At this time the church had a membership of 174.

Through the years, the church has relied upon the guidance of God and will continually praise Him for the many blessings the church has received over the years.

ASSOCIATIONAL DIRECTORY

ASSOCIATIONAL OFFICERS

Director of Missions Rev. Otis J. Wheelhouse, Jr. Box 787, Forest City 28043
Moderator Rev. Joe Richards, Route 5, Box 449, Forest City 28043
Vice-Moderator Rev. Philip Bailey, Route 1, Box 194, Ellenboro 28040
Parliamentarian Mr. Clark Hoyle, 17 Poplar Street, Forest City 28043
Historian Mrs. James Marchman, 309 Morgan Street, Forest City 28043
Trustee (86) Mr. Ralph Padgett, P. O. Box 308, Henrietta 28076
Trustee (87) Mr. Heber Cole, Route 1, Box 98, Rutherfordton 28139
Trustee (88) Mr. Raleigh Spratt, Route 2, Box 92, Ellenboro 28040

REPRESENTATIVES OF THE GENERAL BOARD OF THE N. C. BAPTIST STATE CONVENTION TO THE ASSOCIATION

Dr. F. Thomas Jenkins, Jr., (Forest City First) 301 West Main Street, Forest City 28043
Mr. Ralph Padgett (High Shoal) P. O. Box 308, Henrietta 28076

PROGRAM DIRECTORS AND CONSULTANTS

SUNDAY SCHOOL

Director Rev. Carl Greene, P. O. Box 215, Mooresboro 28114
General Officers Rev. LaCount Anderson, 301 West Main Street, Forest City 28043
Adults Rev. Cecil Ballard, Route 1, Box 251-A, Bostic 28018
Youth Mr. Curt Frederick, 207 South Broadway, Forest City 28043
Older Children Rev. Mike O'Dell, Route 4, Box 49, Rutherfordton 28139
Middle Children Rev. Tim Hendrick, P. O. Box 297, Mooresboro 28114
Younger Children Mrs. Arthur Yount, P. O. Box 265, Henrietta 28076
Older Preschool Mrs. Ola Goforth, P. O. Box 236, Mooresboro 28114
Middle Preschool Mr. Clyde Goforth, P. O. Box 236, Mooresboro 28114
Outreach Dr. Jesse Yarbrough, P. O. Box 458, Caroleen 28019
Teaching Improvement Rev. Larry Cashatt, 633 Oakland Drive, Spindale 28160

CHURCH TRAINING

Director Rev. Frank Hoyle, Route 2, Box 832, Bostic 28018
Preschool
Children (1)
Children (2)
Youth
Adult
Leadership Training
New Member Training

WOMAN'S MISSIONARY UNION

Director Mrs. Bobby Shytle, 1503 Church Street, Forest City 28043
Assistant Director Mrs. Mack McKeithan, 104 Florida Avenue, Forest City 28043
Baptist Women Director Mrs. Ronald McSwain, P. O. Box 524, Mooresboro 28114

Asst. Baptist Women Dir. Mrs. Vanda Nesbitt Whisnant, Box 56, Mooresboro 28114
 Baptist Young Women Director Mrs. William Stroud, P. O. Box 336, Cliffside 28024
 Asst. Baptist Young Women Dir. Mrs. Philip Toney, Rt. 1, Box 83, Ellenboro 28040
 Acteens Director Mrs. Barbara Gardner, Route 2, Box 236, Mooresboro 28114
 Asst. Acteens Director. Mrs. Shirley Pittman, Route 2, Box 99-A2, Ellenboro 28040
 Girls-In-Action Director Mrs. Billy V. Hardin, 113 Hillcrest Drive, Forest City 28043
 Asst. Girls-In-action Dir. Miss Sandra Huntley, Route 3, Box 209, Forest City 28043
 Mission Friends Director. Mrs. Vaughn T. Houser, P. O. Box 661, Cliffside 28024
 Assistant Mission Friends Director. . . Mrs. Douglas Strickland, Route 2, Ellenboro 28040
 Mission Action/Personal Witnessing Director Mrs. Billy Melton, Jr.
 1503 Church St., Forest City 28043
 Assistant Mission Action/Personal Witnessing Director Mrs. Russell Campbell
 Route 2, Box 305, Ellenboro 28040
 Secretary/Treasurer. . . Miss Martha J. McFarland, 213 Windover Drive, Forest City 28043
 N. C. Centennial Celebration Dir. Mrs. James Marchman
 309 Morgan St., Forest City 28043

BROTHERHOOD

Director
 Baptist Men Director
 Royal Ambassador Committee
 Pioneer
 Crusader
 Mission Action.
 Volunteer Missions

MUSIC

Director. Mr. Curt Frederick, 207 South Broadway, Forest City 28043

SUPPORTING MINISTRIES

MEDIA LIBRARY

Director. Mrs. Frances Hamrick, P. O. Box 222, Ellenboro 28040

CONTINUING EDUCATION

Director Rev. A. Graham Brooks, Route 2, Box 588, Bostic 28018
 Instructor Dr. Wayne Blackwood, Box 633, Ellenboro 28040
 Instructor. Rev. A. Graham Brooks, Route 2, Box 588, Bostic 28018
 Instructor. Rev. Otis Wheelhouse, Box 787, Forest City 28043

FAMILY AND ADULT SPECIAL MINISTRIES

Senior Adult Director. Mr. Clyde Mauney, Route 2, Box 465, Ellenboro 28040
 Single Adult Director. Rev. Michael Gay, 633 Oakland Drive, Spindale
 Youth Director Mrs. Jane O'Dell, Route 4, Box 49, Rutherfordton 28139
 Homebound Director. Mrs. Robena Baldwin, Box 182, Ellenboro 28040
 Family Director

PASTORAL MINISTRIES

Director. Rev. LaCount Anderson, 301 West Main Street, Forest City 28043

STEWARDSHIP DEVELOPMENT

Director Rev. Eugene Passmore, Route 1, Box 477, Ellenboro 28040

REPRESENTATIVES TO AGENCIES AND INSTITUTIONS

- Annuity Board
- Baptist Children's Home Mrs. Faye Bishop, Route 5, Box 77, Forest City 28043
- Baptist Foundation. Dr. Wayne Blackwood, P. O. Box 633, Ellenboro 28040
- Baptist Hospital Mrs. Polly Branch, 211 Countryside Drive, Forest City 28043
- Baptist Retirement Homes of North Carolina. Mr. Mack McKeithan
104 Florida Avenue, Forest City 28043
- Biblical Recorder. Rev. Ray Deviney, P. O. Box 602, Forest City 28043
- Christian Life and Public Affairs Rev. Charlie Blackwell, 507 Flack Road, Forest City 28043

STANDING COMMITTEES

ASSOCIATIONAL COUNCIL

- Rev. Otis J. Wheelhouse, Jr. (DOM), Chairman Box 787, Forest City 28043
- Rev. Carl Greene (Sunday School). Box 215, Mooresboro 28114
- Rev. Frank Hoyle (Church Training) Route 2, Box 832, Bostic 28018
- Mrs. Bobby Shytle (WMU) 1503 Church Street, Forest City 28043
-(Brotherhood).

DEDICATION COMMITTEE

-(Chairman)
- Rev. Olen Kendrick (Crestview). Box 652, Forest City 28043
- Mr. Jack Ayers (Walls) Route 2, Box 28, Ellenboro 28040
- Mrs. Joann Campbell (Bethel) P. O. Box 745, Ellenboro 28040
- Miss Sarah Perry (Spencer) P. O. Box 476, Spindale 28160

EVANGELISM COMMITTEE

- Rev. Ray Hooper, Chairman (Forest Lake) P. O. Box 932, Forest City 28043
- Rev. Ad Hopper (Corinth) Route 2, Box 144-A, Ellenboro 28040
- Rev. Boyce Gregory (Crestview) Route 5, Box 160, Forest City 28043
- Rev. Wayne Revisky (Glenwood) Route 1, Box 479, Bostic 28018
-

EXECUTIVE COMMITTEE

- Rev. Joe Richards (Moderator). Route 5, Box 449, Forest City 28043
- Rev. Philip Bailey (Vice-Moderator). Route 1, Box 194, Ellenboro 28040
- Rev. Otis J. Wheelhouse, Jr. (DOM) Box 787, Forest City 28043

Rev. Ray Hooper (Evangelism Committee Chairman) P. O. Box 932, Forest City 28043
 Rev. Ronald McSwain (Nominating Committee Chairman) Route 1, Box 524
 Mooresboro 28114
 Rev. Earl Waters (Missions Committee Chairman) Route 1, Box 318, Bostic 28018
 Rev. Ad Hopper (At-Large Member) Route 2, Box 144-A, Ellenboro 28040
 Rev. Charlie Blackwell (At-Large Member). 507 Flack Road, Forest City 28043

FINANCE COMMITTEE

Rev. Philip Bailey, Chairman (Vice-Moderator). Route 1, Box 194, Ellenboro 28040
 Mrs. Allene K. Wheelhouse (Treasurer) Box 787, Forest City 28043
 Rev. Carl Greene (Sunday School). Box 787, Forest City 28043
 Mrs. Bobby Shytle (WMU) 1503 Church Street, Forest City 28043
 (Brotherhood)
 Rev. Frank Hoyle (Church Training) Route 2, Box 832, Bostic 28018
 Rev. Malone Thomason (Properties Committee) 207 Oak Street, Spindale 28160

HISTORY COMMITTEE

Rev. A. Graham Brooks, Chairman (First Broad) Route 2, Box 588, Bostic 28018
 Mrs. James Marchman (Forest City First) 303 Morgan Street, Forest City 28043
 Mrs. Earl Baldwin (Race Path) Route 2, Box 467, Ellenboro 28040
 Rev. Oscar Funderburk (Sulphur Springs) Route 1, Box 420-A, Forest City 28043

MEMORIAL COMMITTEE

.

MISSIONS COMMITTEE

Rev. Earl Waters, Chairman (Concord) Route 1, Box 318, Bostic 28018
 Rev. J. Oliver (High Shoal) Box 709, Henrietta 28076
 Rev. Raymond Byrd (Hick's Grove) Route 2, Box 237, Mooresboro 28114
 Rev. Lawrence Toney (Goode's Grove). Box 117, Mooresboro 28114
 Rev. Lee Causby, Jr. (Victory). Route 2, Box 368-B, Ellenboro 28040

NOMINATING COMMITTEE

Rev. Ronald McSwain, Chairman (Mt. Pleasant-C) Route 1, Box 524, Mooresboro 28114
 Mrs. Polly Branch (Florence). 211 Countryside Drive, Forest City 28043
 Mrs. Gerri Day (Corinth) Route 2, Box 142-A1, Ellenboro 28040
 Mr. Marty Beam (Big Springs). P. O. Box 662, Ellenboro 28040
 Rev. Cecil Cothran (Corinth). P. O. Box 883, Ellenboro 28040

ORDINATION COMMITTEE

Dr. Bobby Gantt (Florence). 207 South Broadway, Forest City 28043
 Dr. Ken Klingler (Trinity) Route 2, Box 465, Mooresboro 28114

PASTOR/CHURCH RELATIONS COMMITTEE

- Rev. Otis J. Wheelhouse, Jr., Chairman (Corinth) Box 787, Forest City 28043
- Mr. Roy McBrayer (Shiloh) Route 1, Box 107, Rutherfordton 28139
- Dr. Jesse Yarbrough (Caroleen) Box 458, Caroleen 28019
- Rev. W. A. Stroud (Cliffside) Box 336, Cliffside 28024
- Mr. Robert Huskey (Spencer). 317 Johnson Street, Spindale 28160

PLACE AND PREACHER COMMITTEE

- Rev. Chester Waters, Chairman (Mt. Pleasant-R). Route 5, Box 90, Forest City 28043
-
-

PROGRAM/REGISTRATION COMMITTEE

- Rev. Chester Waters, Chairman (Mt. Pleasant-R). Route 5, Box 90, Forest City 28043
-
-

PROPERTIES COMMITTEE

- Rev. Malone Thomason, Chairman (Spencer). 207 Oak Street, Spindale 28160
- Rev. Hubert Street (Goode's Creek) Route 2, Box 116, Mooresboro 28114
- Mr. Ralph Padgett, Chairman of Trustees (High Shoal) Box 308, Henrietta 28076
- Rev. Philip Bailey, Chairman Finance Committee (Big Springs) Route 1, Box 194
Ellenboro 28040
- Mr. Robert Huskey (Spencer). 317 Johnson Street, Spindale 28160

RECREATION COMMITTEE

- Mr. Herman Haynes, Chairman (Smith Grove). Box 522, Forest City 28043
- Rev. Malone Thomason (Spencer). 406 Pinoak Drive, spindale 28160
-

RESOLUTIONS COMMITTEE

- Rev. David Jones, Chairman (Smith Grove). Route 2, Box 291, Forest City 28043
- Mrs. Carolyn Hardin (Florence). 113 Hillcrest Drive, Forest City 28043
-

TEMPORARY COMMITTEES

CONSTITUTION UPDATING COMMITTEE

- Rev. Philip Bailey, Chairman (Big Springs) Route 1, Box 194, Ellenboro 28040
- Rev. W. A. Stroud (Cliffside) Box 366, Cliffside 28024
- Dr. Ed Brown (Florence) Route 2, Box 110-B, Bostic 28018

ASSOCIATIONAL STUDY COMMITTEE

Rev. Joe Richards, Chairman (Sandy Mush) Route 5, Box 449, Forest City 28043
Rev. Earl Waters (Concord) Route 1, Box 318, Bostic 28018
Dr. Thomas Jenkins, Jr. (Forest City First) 301 West Main Street, Forest City 28043
Dr. Wayne Blackwood (Bethel). Box 633, Ellenboro 28040
Rev. Chester Waters (Mt. Pleasant-R). Route 5, Box 90, Forest City 28043

THERMAL BELT BAPTIST YOUTH SHELTER

Mrs. Boyce Grindstaff (Forest City First) 927 West Main Street, Forest City 28043
Mrs. Kenneth Brock (Bethany) Route 4, Box 111, Forest City 28043
.....

EXECUTIVE BOARD MEMBERS

Adaville Robert Proctor, George Hollifield
Alexander Chester Melton, Lloyd Bradley
Bethany Larry Robbins, Dan Huskey
Bethel Ellen Allen, Myrtis Wilson
Big Springs Hoyle Gold, Marty Beam
Bostic First Cecil Swink, Walter Murray
Broad River Ken Stott
Calvary Buford Lanier, Mrs. Buford Lanier
Campfield Memorial Bill Greene, Grady Toney
Camps Creek Glenn Jackson, Joe Moore
Cane Creek Mertha Wells, Louise Morris
Caroleen Bud McDaniel, Mrs. Bud McDaniel
Chase G. B. Bailey, Sam Horn
Cliffside W. F. Sisk, Mrs. W. F. Sisk
Concord Rev. Johnny Bridges, Steve Davis
Corinth Dale Day, Steve McCurry
Crestview Rev. Bill Crowder, Bill Harris
Drury Dobbins J. T. Doty, Buford Tesseneer
Fairview Charles VanDyke, Edward Gurley
Faith None
First Broad Max Toney, Mrs. Martha Toney
Florence Virgil Webb, Mrs. Mack McKeithan
Floyd's Creek James Scruggs, Vernon Honeycutt
Forest City First Caroline Jones, T. A. Shepard
Forest Lake Harry Jones
Gantts Grove Max Philbeck, Paul White
Glenwood William G. Moore, Johnny Marlowe
Goode's Creek Mrs. Charles Campfield, Sherry Campfield
Goode's Grove None
Gray's Creek Wayne Owensby, Ike Pate

| | |
|-----------------|---|
| Harmon Street | Rev. Jack Upton, Max Head |
| Harris First | A. F. Dedmon, Mallard Gibson |
| Haynes Memorial | Roy Piercy |
| Henrietta First | Tommy Wheeler, Raymond Norman |
| Hicks Grove | Raymond West, T. B. Godfrey |
| High Shoal | Ralph Padgett, Clinton Greene |
| Holly Springs | Clark Watkins, William Roberson |
| Lavonia | Bill Lancaster, Mrs. Bill Lancaster |
| Liberty | Jerry Condrey, Donald Jenkins |
| Mt. Harmony | Ronald Arrowood, Norris Gettys |
| Mt. Lebanon | Gary Melton, Mrs. Gary Melton |
| Mt. Olivet | None |
| Mt. Pleasant-C | Ida Simmons, Ruth Putnam |
| Mt. Pleasant-R | Grady Wells, James Roberson |
| Mountain View | E. N. Lovelace, Johnny Goforth |
| New Bethel | Bill Tate, Herman Tate |
| Pilgrim | Baxter Cooper, Claude Littlejohn |
| Piney Mountain | Charles Padgett, James Padgett |
| Plainview | None |
| Pores Ford | None |
| Propsect | John Wood, R. D. Jolley |
| Race Path | Mrs. Dot Baldwin, Mrs. Mary L. Whitaker |
| Riverside | None |
| Sandy Level | Lewis Lane, Mrs. Lewis Lane |
| Sandy Mush | David Allen, Rev. James Yelton |
| Sandy Run | Wade Bridges, Mrs. Wade Bridges |
| Shiloh | Heber Cole, Darrell Gibson |
| Smith Grove | Ken Haulk, Mrs. Ken Haulk |
| Spencer | Miss Thelma Goode |
| Sulphur Springs | Bill Robbins, David Head |
| Temple | Bobby Greene, Mrs. Bobby Greene |
| Trinity | Joe Greene, Glenn Daves |
| Victory | Wayne Brooks, Johnny Limerick |
| Walls | Thomas Carter, Jack Ayers |
| Wilson | Alton Thompson, Bea Thompson |

TOGETHER we can do things
you can't do alone



**WE ARE WORKERS TOGETHER,
AND WE ARE WINNING!**

CHURCH DIRECTORY

PASTORS

See Table A

ASSOCIATE PASTORS

| | |
|--------------------|--|
| Adaville | Rev. Larry Cashatt Route 2, Box 402, Forest City 28043 |
| Gray's Creek | Rev. Pharis Bailey Route 4, Box 160, Rutherfordton 28139 |
| Pilgrim | Rev. B. A. Cooper 620 Arlington Street, Forest City 28043 |

EDUCATIONAL DIRECTORS

| | |
|-------------------------|---|
| Adaville | Rev. Larry Cashatt Route 2, Box 402, Forest City 28043 |
| Cliffside | Mrs. Peggy Hamrick P. O. Box 215, Cliffside 28024 |
| Forest City First | Rev. LaCount L. Anderson 301 West Main Street, Forest City 28043 |
| Race Path | Miss Brenda Harris P. O. Box 645, Caroleen 28019 |
| Shiloh | Mrs. Jane D. O'Dell Route 4, Box 49, Rutherfordton 28139 |

SUNDAY SCHOOL DIRECTORS

See Table B

CHURCH TRAINING DIRECTORS

See Table C

MUSIC DIRECTORS

See Table D

WOMAN'S MISSIONARY UNION DIRECTORS

See Table E

BROTHERHOOD DIRECTORS

See Table F

TREASURERS

See Table G

CLERKS

See Table H

DEACON CHAIRMAN

See Table I

CHURCH SECRETARIES

| | |
|-----------------------------|--|
| Adaville | Mabel Geer, Route 6, Box 240, Rutherfordton 28139 |
| Alexander | None |
| Bethany | Mrs. Max Bright, Route 4, Box 99, Forest City 28043 |
| Bethel | Virginia Forbes, Route 1, Box 482, Ellenboro 28040 |
| Big Springs | Mrs. Becky Campbell, Route 1, Box 204, Ellenboro 28040 |
| Bostic First | Mrs. Jack Sheppard, 521 Flack Road, Forest City 28043 |
| Broad River | Mrs. Marjorie Cash, Route 1, Box 842, Rutherfordton 28139 |
| Calvary | Mrs. Marjorie Jones, Route 2, Mooresboro 28114 |
| Campfield | Mrs. Bobby Gettys, Jr., P. O. Box 51, Ellenboro 28040 |
| Camps Creek | Mrs. Sonja Hutchins, 929 Red Fox Lane, Concord 28025 |
| Cane Creek | None |
| Caroleen | Mrs. Mary Jolley, P. O. Box 458, Caroleen 28019 |
| Chase | Mrs. Olema Holland, Route 5, Box 361-D, Forest City 28043 |
| Cliffside | Mrs. Becky Cobb, Route 1, Box 499, Mooresboro 28114 |
| Concord | Mrs. Sherry Allen, P. O. Box 363, Ellenboro 28040 |
| Corinth | None |
| Crestview | Mrs. James Davis, 109 Springfield Drive, Forest City 28043 |
| Drury Dobbins | Mrs. John Butler, Route 1, Box 248, Ellenboro 28040 |
| Fairview | Mr. H. G. Oates, Jr., Route 2, Box 666, Bostic 28018 |
| Faith | Joan Watson, Route 4, Box 187, Rutherfordton 28139 |
| First Broad | Mrs. Libby Queen, Route 2, Box 828, Bostic 28018 |
| Florence | Miss Martha McFarland, 213 Windover Drive, Forest City 28043 |
| Floyd's Creek | Mrs. Charles T. Beam, Route 1, Box 361, Forest City 28043 |
| Forest City First | Frances L. Riddle, 301 West Main Street, Forest City 28043 |
| Forest Lake | Mrs. Dollie Lewis, 212 Dogwood, Forest City 28043 |
| Gantts Grove | None |
| Glenwood | Debbie Williams, Route 5, Box 16, Forest City 28043 |
| Goode's Creek | Mr. Buddy Dobbins, Route 5, Box 425, Forest City 28043 |
| Goode's Grove | Elizabeth Tallent, Route 1, Mooresboro 28114 |
| Gray's Creek | Mrs. Dupre Gowan, Route 4, Box 105, Rutherfordton 28139 |
| Harmon Street | Mrs. Helen Edwards, 301 Bridges Drive, Forest City 28043 |
| Harris First | Miss Kelly Lovelace, P. O. Box 776, Harris 28074 |
| Haynes Memorial | Mr. Addie Smart, Box 413, Henrietta 28076 |
| Henrietta First | Ray Henson, P. O. Box 602, Henrietta 28076 |
| Hicks Grove | Mrs. Lynn Botts, Route 2, Box 239, Mooresboro 28114 |
| High Shoal | Mrs. Ronald Moore, P. O. Box 561, Henrietta 28076 |
| Holly Springs | Mrs. Meredith Cole, Route 1, Box 585, Rutherfordton 28139 |
| Lavonia | Mrs. Wayne Harris, Route 2, Box 624, Gaffney, S. C. 29340 |
| Liberty | Mrs. Pat Lail |
| Mt. Harmony | Mrs. Earl Hoppes, P. O. Box 281, Bostic 28018 |
| Mt. Lebanon | Mr. Travis McCurry, Route 1, Bostic 28018 |
| Mt. Olivet | Annette Davis, Route 1, Box 237A, Ellenboro 28040 |
| Mt. Pleasant-C | Mrs. Steve Hawkins, 117 Victor Drive, Boiling Springs 28017 |
| Mt. Pleasant-R | Mrs. Tony Adair, Route 5, Forest City 28043 |
| Mountain View | Miss Pam Toney, Route 1, Box 210A, Bostic 28018 |
| New Bethel | Miss Lucy Alexander, Route 1, Box 398, Forest City 28043 |
| Pilgrim | Mrs. Pat Humphries, P. O. Box 163, Ellenboro 28040 |
| Piney Mountain | Miss Ethel Marshall, 701½ Oak Street, Forest City 28043 |
| Plainview | Virginia Dobbins, Route 2, Ellenboro 28040 |

| | |
|-----------------|--|
| Pores Ford | Mrs. Dorothy Biggerstaff, Route 1, Box 1264, Rutherfordton 28139 |
| Prospect | Mrs. Ray Barnes, Route 1, Box 318, Mooresboro 28114 |
| Race Path | Mrs. Glenda Rogers, 416 Melody Lane, Shelby 28150 |
| Riverside | Donald R. Spicer, Route 1, Box 715, Rutherfordton 28139 |
| Sandy Level | Mrs. Shirley Ramsey, 906 Spindale Street, Spindale 28160 |
| Sandy Mush | Mrs. Jimmy Harris, Route 1, Box 499, Forest City 28043 |
| Sandy Run | None |
| Shiloh | Miss Lynn Cole, Route 3, Box 288, Forest City 28043 |
| Smith Grove | Mrs. Paul Wilson, Route 2, Box 658, Forest City 28043 |
| Spencer | Mrs. Betty Murray, 207 Oak Street, Spindale 28160 |
| Sulphur Springs | Kathy Flynn |
| Temple | None |
| Trinity | Mrs. Ed Beason, Route 2, Box 541, Mooresboro 28114 |
| Victory | Mrs. Donald Byars, P. O. Box 453, Caroleen 28019 |
| Walls | Mrs. Betty Self, Route 1, Bostic 28018 |
| Wilson | Mrs. Margaret Earley, Route 1, Box 52, Bostic 28018 |

ORGANISTS/PIANISTS

| | |
|--------------------|---|
| Adaville | Ms. Wanda Mayo, Ms. Polly DeBrule |
| Alexander | Mrs. Charles Bradley, Mrs. T. C. White |
| Bethany | Ms. Martha Humphries, Mrs. Bruce Morrow |
| Bethel | Mrs. Jean Tisdale, Ms. Judy Butler |
| Big Springs | Ms. Kathleen Irvin, Ms. Geneice Mauney |
| Bostic First | Mrs. Helen Hudson, Mrs. Jack Sheppard |
| Broad River | Ms. Pam Turner, Ms. Sharon Newton |
| Calvary | Mrs. Peggy Scruggs, Mrs. Sarah Bridges |
| Campfield Memorial | Mrs. Mike Houser, Mrs. Doug Pittman |
| Camps Creek | Kim Bradley |
| Cane Creek | Mrs. Ben Anderson, Mrs. Everett Yelton |
| Caroleen | Mr. Jeff Brooks, Ms. Denise Martin |
| Chase | Ms. Judy Strickland, Ms. Revonda Conner |
| Cliffside | Mr. Jimmy Mason, Mrs. Mary F. Moore |
| Concord | Mr. Steve Davis, Mrs. Roger Sneed |
| Corinth | Mrs. Russell Reep, Ms. Brent Washburn |
| Crestview | Mrs. Cecil Vickers, Mrs. Bobby Higgins |
| Drury Dobbins | Mrs. Cathy Whitmire, Mrs. Janie Doty |
| Fairview | Mrs. Wayne Van Dyke |
| Faith | None |
| First Broad | Mrs. Chris Mason, Mrs. Libby Queen |
| Florence | Miss Norma Jackson, Mrs. Doug Haulk |
| Floyd's Creek | Mrs. Jerry Morrow, Ms. Jolayne Towery |
| Forest City First | Ms. Pam Smithey |
| Forest Lake | Mrs. Mary Ann Moss |
| Gantts Grove | Mrs. Ronnie Alexander |
| Glenwood | Mrs. Howard Shehan, Mr. Julius Blanton |
| Goode's Creek | Mrs. Muriel Gosey, Miss Angela Toney |

| | |
|-----------------|---|
| Goode's Grove | Mrs. Geraldine Morrison |
| Gray's Creek | Mrs. Pharis Bailey |
| Harmon Street | Mrs. Sandy Wall, Mrs. Edith Wells |
| Harris First | Mrs. Donice Grigg, Mrs. Oren Jenkins |
| Haynes Memorial | Mrs. Stella Womack |
| Henrietta First | Ms. Shirley Toney, Ms. Florence Scruggs |
| Hicks Grove | Mrs. Angela Green, Mrs. Lynn Botts |
| High Shoal | Mrs. Troy Nix |
| Holly Springs | Mr. David Roach, Mrs. Wade Huntley |
| Lavonia | Mrs. David Couch, Mrs. Bill Lancaster |
| Liberty | Mrs. Diane Epley, Mrs. Carolyn Jenkins |
| Mt. Harmony | Mrs. Norris Gettys, Mrs. James Jones |
| Mt. Lebanon | Mrs. Frank Greene |
| Mt. Olivet | Mr. Rupert Blanton |
| Mt. Pleasant-C | Mrs. John Hicks, Mrs. Randy Mull |
| Mt. Pleasant-R | Mrs. Joyce Guffey |
| Mountain View | Mrs. Lou Earley |
| New Bethel | Mrs. Hershel McCray, Mrs. Paul Gowan |
| Pilgrim | Miss Tracey Martin, Miss Melissa Strickland |
| Piney Mountain | None |
| Plainview | Ms. Mary Ann Ellis, Ms. Pat Willis |
| Pores Ford | Mrs. Herman Norville |
| Prospect | Miss Joan Harmon, Mrs. Ray Barnes |
| Race Path | Mrs. John Smith, Mrs. Webb Hunt |
| Riverside | Miss Mary Randolph |
| Sandy Level | Mrs. Dale Hammond, Mrs. Hugh Street |
| Sandy Mush | Mr. Butch Crawley, Mrs. Clark Edwards |
| Sandy Run | Mrs. Charles Wall |
| Shiloh | Mrs. Linda Bingham, Mrs. Donice Ruppe |
| Smith Grove | Mrs. Paul Thompson, Mrs. Alan Beheler |
| Spencer | Miss Melba Murphey, Mrs. Cindy Wilkerson |
| Sulphur Springs | Mrs. Becky Bailey, Mrs. Ann Doggett |
| Temple | Mrs. James Doggett, Mrs. Sylvia Brooks |
| Victory | Mrs. Randy Johnson |
| Walls | Mrs. Joe Grant, Mrs. Steven Greene |
| Wilson | Mrs. Margaret Earley, Mrs. Marjorie Street |

RECREATION DIRECTORS

| | |
|--------------|---|
| Adaville | Rev. Larry Cashatt, Route 2, Box 402, Forest City 28043 |
| Bethany | Mr. Pat Nanne, 206 Crestview Drive, Forest City 28043 |
| Big Springs | Mr. Tony Price, Route 2, Ellenboro 28040 |
| Calvary | Mrs. Sharon Butler, Route 2, Box 147-A, Mooresboro 28114 |
| Camps Creek | Mrs. Lefoy Scruggs, Route 1, Mooresboro 28114 |
| Crestview | Mr. Bill Jones, Route 3, Box 352, Forest City 28043 |
| Goodes Creek | Rev. Reid Parker, P. O. Box 233, Henrietta 28076 |
| Mt. Lebanon | Mrs. Bobby Bowen, Route 1, Bostic 28018 |
| Pilgrim | Mrs. Catherine Cooper, 205 Hedgeland Drive, Forest City 28043 |
| Plainview | Ms. Wanda Brooks, Route 2, Ellenboro 28040 |

STEWARDSHIP CHAIRMEN

| | |
|----------------|--|
| Adaville | Wayne Hutchins, Route 2, Box 249, Forest City 28043 |
| Alexander | Mr. Chester Melton, Route 5, Box 141, Forest City 28043 |
| Bethany | Mr. Elbert Morrow, Box 553, Spindale 28160 |
| Bostic First | Mr. Fred G. Wright, P. O. Box 22, Bostic 28018 |
| Broad River | Mr. Fred Robbins, Route 1, Chesnee, S. C. 29323 |
| Caroleen | Mrs. Jerry Bruce, Route 1, Box 549-A, Forest City 28043 |
| Cliffside | Mr. Horton Landreth, Box 337, Cliffside 28024 |
| Concord | Mr. Nyal Harmon, Route 2, Box 299, Ellenboro 28040 |
| Crestview | Mr. James Martin, 100 Mercury Street, Forest City 28043 |
| First Broad | Mr. Ben Queen, Jr., Route 2, Box 828, Bostic 28018 |
| Florence | Mr. Virgil Webb, Route 3, Box 151, Forest City 28043 |
| Gray's Creek | Rev. Pharis Bailey, Route 4, Box 160, Rutherfordton 28139 |
| Lavonia | Mrs. Dean Ellis, Route 2, Box 634, Gaffney, S. C. 29340 |
| Mt. Harmony | Mr. Bill Self, Route 2, Box 348, Bostic 28018 |
| Mt. Pleasant-C | Rev. Ronald McSwain, Route 1, Mooresboro 28114 |
| Mountain View | Mrs. Blaine Norville, 402 Tennessee Street, Spindale 28160 |
| Pilgrim | Mr. Troy Murray, Route 1, Box 210B, Bostic 28018 |
| Piney Mountain | Mr. Charles Padgett, Route 2, Box 25, Ellenboro 28040 |
| Plainview | Hoyt Melton, Route 2, Box 1049, Bostic 28018 |
| Prospect | Miss Alma Jolley, Route 1, Box 279, Mooresboro 28114 |
| Sandy Run | Mr. Don Greene, P. O. Box 125, Mooresboro 28114 |
| Spencer | Mr. Roger McCluney, Route 4, Rutherfordton 28139 |
| Temple | Mrs. Thelma DeBrule, P. O. Box 543, Henrietta 28076 |
| Trinity | Mr. Jimmie Jolley, Route 2, Box 124AA, Shelby 28150 |
| Wilson | Mr. Roy Earley, Route 1, Box 52, Bostic 28018 |

YOUTH MINISTRIES DIRECTORS

| | |
|-----------------|---|
| Adaville | Rev. Larry Cashatt, Route 2, Box 402, Forest City 28043 |
| Alexander | Mrs. Joe Bradley, 506 Clay Street, Forest City 28043 Ms. Gail Hogan, Route 5, Box 158, Forest City 28043 |
| Bethany | Mr. Pat Nanney, 206 Crestview Drive, Forest City 28043 |
| Big Springs | Mr. Clyde Mauney, Route 2, Box 465, Ellenboro 28040 |
| Camps Creek | Ms. Teresa Edmonson, Route 1, Box 385, Mooresboro 28114 |
| Crestview | Mr. Mike Burlison, Route 3, Box 328A, Forest City 28043 |
| Florence | Mr. Curt Frederick, 207 South Broadway, Forest City 28043 |
| Henrietta First | Ms. Cathy Dobbins, Rutherfordton 28139 |
| High Shoal | Mrs. J. Oliver, P. O. Box 709, Henrietta |
| Lavonia | Mr. Craig Halford, Apt. D, 20 Juniper Terrace, Shelby 28150 |
| Pilgrim | Mrs. Catherine Cooper, 205 Hedgeland Drive, Forest City 28043 |
| Prospect | Mr. Jerry Elmore, Route 1, Box 156-A, Mooresboro 28114 |
| Sandy Mush | Mr. Johnny Richards, Route 5, Box 449, Forest City 28043 |
| Shiloh | Mrs. Jane D. O'Dell, Route 4, Box 49, Rutherfordton 28139 |
| Sulphur Springs | Rev. Wayne Collis, Route 1, Box 86, Ellenboro 28040 |

MEDIA CENTER DIRECTORS

| | |
|-----------------------------|--|
| Adaville | Aileen Allen, Route 3, Box 41, Forest City 28043 |
| Alexander | Miss Andrea Shell, 8 Holland Street, Forest City 28043 |
| Bethany | Mrs. Edith Doggett, Route 3, Forest City 28043 |
| Bethel | Frances Hamrick, P. O. Box 222, Ellenboro 28040 |
| Big Springs | Mary G. Elliott, Route 1, Box 181, Ellenboro 28040 |
| Bostic First | Mrs. Lois Cole, P. O. Box 156, Bostic 28018 |
| Calvary | Mrs. Bryson Jones, Route 2, Box 94, Mooresboro 28114 |
| Caroleen | Mrs. Edessel Neal, Route 5, Box 177, Forest City 28043 |
| Cliffside | Mrs. Eunice Jenkins, Box 551, Cliffside 28024 |
| Concord | Mrs. Sue McKeithan, Roue 1, Box 357, Bostic 28018 |
| Corinth | Ms. Steve McCurry, P. O. Box 6, Ellenboro 28040 |
| Crestview | Mr. Jack Matheny, 116 Matheny Street, Forest City 28043 |
| Florence | Mrs. Clyde Harris, 1015 Church Street, Forest City 28043 |
| Floyd's Creek | Mrs. Calvin Bradley, Route 1, Box 309-A, Forest City 28043 |
| Forest City First | Mrs. Ray Huskey, Route 4, Box 315, Forest City 28043 |
| Gray's Creek | Mrs. James Dobbins, Route 4, Box 96A, Rutherfordton 28139 |
| Harmon Street | Mrs. Betty Herring, 213 Countryside Drive, Forest City 28043 |
| Henrietta First | Debbie McKinney, Route 1, Box 109, Mooresboro 28114 |
| Hicks Grove | Miss Rebecca Atkinson, Route 2, Box 295, Mooresboro 28114 |
| High Shoal | Mrs. Lonnie Craft, Route 1, Box 572, Forest City 28043 |
| Lavonia | Ms. Minnie Barnes, Route 1, Box 463, Mooresboro 28114 |
| Mt. Harmony | Miss Andrea Gettys, Route 2, Box 892, Bostic 28018 |
| Mt. Lebanon | Ms. Laura Alexander, P. O. Box 351, Bostic 28018 |
| Mt. Pleasant-C | Ms. Kathleen Walker, Route 1, Mooresboro 28114 |
| Mt. Pleasant-R | Mrs. Reba Smart, P. O. Box 846, Forest City 28043 |
| Prospect | Miss Alma Jolley, Route 1, Box 279, Mooresboro 28114 |
| Race Path | Mrs. Earl Baldwin, Route 2, Box 467, Ellenboro 28040 |
| Sandy Run | Mrs. Karen Black, P. O. Box 313, Mooresboro 28114 |
| Shiloh | Mrs. Mary Hamrick, P. O. Box 223, Ellenboro 28040 |
| Smith Grove | Mrs. Bill Matheny, Route 4, 306 Church Road, Forest City 28043 |
| Spencer | Mrs. Joan McKeithan, 119 S. Woodlawn Avenue, Forest City 28043 |
| Sulphur Springs | Beverly Black, Route 1, Forest City 28043 |
| Temple | Mrs. Wilma Holmes, Route 1, Box 337, Forest City 28043 |
| Trinity | Mrs. Thelma Beason, Route 2, Box 125, Shelby 28150 |
| Walls | Mrs. Allen Cook, Route 2, Ellenboro 28040 |
| Wilson | Mrs. Paul Mayse, Route 2, Box 849, Forest City 28043 |

CHURCH MISSIONS COMMITTEE CHAIRMEN

| | |
|--------------------------|--|
| Alexander | Mr. Lloyd Bradley, 15 Poplar Street, Forest City 28043 |
| Bethany | Mrs. Fay Morrow, Route 5, Forest City 28043 |
| Mt. Pleasant-C | Mrs. Ida Simmons, Route 1, Mooresboro 28114 |
| Pilgrim | Mrs. Linda Hawkins, Route 2, Box 210 A1, Ellenboro 28040 |

LICENSED TO PREACH

(But Not Ordained)

| | | |
|---------------|---|-------|
| Bethel | Mack Purser, 216 Pleasant Ridge Church Road, Shelby | 28150 |
| Goode's Creek | Raymond Guffey, Route 2, Box 112, Mooresboro | 28114 |
| | Loyd Honeycutt, Route 1, Box 298, Forest City | 28043 |
| | Bryan Melton, Route 5, Box 466, Forest City | 28043 |
| | George Reid Parker, P. O. Box 233, Henrietta | 28076 |
| Goode's Grove | Jerry Toney, P. O. Box 53, Mooresboro | 28114 |
| Harmon Street | Herbert Curtiss, Route 4, Box 105, Forest City | 28043 |
| | Sonny Herring, 213 Countryside Drive, Forest City | 28043 |
| Holly Springs | Danny Black, Route 2, Box 207, Mooresboro | 28114 |
| Liberty | John R. Bridges, P. O. Box 16, Boiling Springs | 28017 |
| Pilgrim | Claude Bradley, Route 2, Box 352, Bostic | 28018 |
| | Claude Littlejohn, 808 East Main Street, Spindale | 28160 |
| Pores Ford | Herman Norville, Route 1, Box 1188, Rutherfordton | 28139 |
| Sandy Level | Vernon Marlow, Route 4, Box 914, Forest City | 28043 |
| Sandy Mush | Lloyd Silver, Route 1, Box 454, Forest City | 28043 |
| Spencer | Robert Huskey, 317 Johnson Street, Spindale | 28160 |
| Wilson | Roy Eugene Ashburn, P. O. Box 924, Forest City | 28043 |
| | Dale Riffle, Route 1, Box 600, Forest City | 28043 |
| | James R. Short, P. O. Box 199, Henrietta | 28076 |
| | Phearson Weatherman, Route 6, Box 69, Rutherfordton | 28139 |

LICENSED TO PREACH THIS YEAR

| | | |
|-----------------|--|-------|
| Gantts Grove | Gary Beason, Shelby | 28150 |
| Henrietta First | Scott Butler, Route 2, Mooresboro | 28114 |
| Wilson | James R. Short, P. O. Box 199, Henrietta | 28076 |
| | Roy Eugene Ashburn, P. O. Box 924, Forest City | 28043 |

MINISTERS ORDAINED THIS YEAR

| | | |
|------------|---|-------|
| Calvary | Scott Butler, Route 2, Box 147-A, Mooresboro | 28114 |
| Cane Creek | Jerry Campbell, Route 3, Box 415, Rutherfordton | 28139 |
| Shiloh | Amy Hamrick Newton, 5-A River Hill Road, Louisville, Kentucky | 40207 |
| Temple | Jerry Brooks, P. O. Box 368, Henrietta | 28076 |

ORDAINED MINISTERS

| | | |
|----------|---|-------|
| Adaville | W. A. Cooke (R), Route 6, Box 170, Rutherfordton | 28139 |
| | J. R. Featherston (R), P. O. Box 203, Rutherfordton | 28139 |
| | Wade Ruff (R), 108 Charlotte Road, Rutherfordton | 28139 |
| Bethany | Clarence Campbell (I), Route 3, Box 386-F, Forest City | 28043 |
| | Earl Cantrell (R), Route 4, Box 120, Forest City | 28043 |
| | Kenneth Brock (I), Route 4, Box 111, Forest City | 28043 |
| | R. G. Melton (R) | |
| | c/o Rutherford Nursing Center, P. O. Drawer 1000, Rutherfordton | 28139 |
| Bethel | Harold Brown (R), P. O. Box 342, Ellenboro | 28040 |

Broad River Carlton H. Cash (R), Route 1, Box 842, Rutherfordton 28139
 Campfield Memorial W. T. Luckadoo (R), Route 1, Box 482, Ellenboro 28040
 Odell Bridges (R), Route 1, Box 281, Ellenboro 28040
 Chase Lewis Hicks (R), Route 2, Box 18, Mooresboro 28114
 Frank Woody (R), Route 4, Box 130, Forest City 28043
 Cliffside Harold Mason (R), Route 5, Box 149, Dixie Trail, Forest City 28043
 Concord Johnny Bridges (I), Route 2, Box 167, Ellenboro 28040
 Corinth Otis J. Wheelhouse, Jr. (AW), Route 2, Box 99A-3, Ellenboro 28040
 Cecil Cothran (R), P. O. Box 883, Ellenboro 28040
 Crestview Bill Crowder (I), Route 2, Box 933 A, Forest City 28043
 Olen Kendrick (R), P. O. Box 652, Forest City 28043
 First Broad T. R. Hunt (R), Route 2, Box 586, Bostic 28018
 Florence James E. Branch (R), 211 Countryside Drive, Forest City 28043
 W. V. Carroll (R), 101 Old Caroleen Road, Forest City 28043
 Dr. E. J. Brown (R), Route 2, Box 320, Bostic 28018
 Forest City First Albert R. Hastings (R), 213 Trout Street, Forest City 28043
 M. D. Blanton (R), 106 Sunnyside Avenue, Forest City 28043
 Walter A. Boone (R), 805 East Main Street, Forest City 28043
 Forest Lake A. W. Graham (R), 105 Melody Lane, Forest City 28043
 Glenwood Paul Bright (R), 1506 Spindale Street, Spindale 28160
 Harmon Street L. W. Cain (R), 809 Old Caroleen Road, Forest City 28043
 Clarence Randolph (PI), Route 3, Box 502, Chesnee, S. C. 29323
 Jack Upton (I), 511 Flack Road, Forest City 28043
 High Shoal Melvin Flynn (I), Route 2, Box 423-A, Ellenboro 28040
 Holly Springs Reid Cooper (PI), Route 1, Box 1270, Rutherfordton 28139
 Brantley Carver (R), Route 1, Box 231, Forest City 28043
 Liberty Jyles Hall (R), Route 1, Box 398, Ellenboro 28040
 Mt. Lebanon Ray Deviney (I), P. O. Box 602, Forest City 28043
 Mt. Pleasant-C Harold Delozier
 Charles Hamrick (I), Route 1, Mooresboro 28114
 Mountain View Billy H. Rich (PI), P. O. Box 763, Harris 28074
 Pilgrim Crawford M. Martin (I), Route 2, Box 317, Ellenboro 28040
 Race Path Glenn Ballard, Route 2, Box 478, Mooresboro 28114
 Riverside Grady Randolph, Route 1, Chesnee, S. C. 29323
 Sandy Level Ellis Daves (EP), 1834 Spindale Street, Spindale 28160
 Sandy Mush Billy Holland (R), Route 1, Box 310F, Forest City 28043
 James Yelton (I), P. O. Box 167, Henrietta 28076
 Sandy Run Carl Greene (R), P. O. Box 215, Mooresboro 28114
 Shiloh R. L. Crawford (R), Route 4, Box 48-C, Rutherfordton 28139
 A. C. Martin (R), Route 4, Box 135, Rutherfordton 28139
 A. N. Henderson (I), Route 3, Forest City 28043
 Smith Grove Raymond Crook (I), Route 4, Box 341-C, Forest City 28043
 Sulphur Springs Oscar Funderburk (R), Route 1, Box 420A, Forest City 28043
 Trinity Boyd Luckadoo (I), Route 2, Mooresboro 28114

**CONSTITUTION
OF THE SANDY RUN BAPTIST ASSOCIATION
AMENDED 1976**

ARTICLE I - NAME

This body shall be known as the Sandy Run Baptist Association.

ARTICLE II - DEFINITION AND FUNCTION

Section 1. Definition: The Association is the local, cooperating, Baptist churches in fellowship on mission in their setting.

Section 2. Function: The Association, working through the Associational Officers, consultants, and workers, provides assistance to churches by:

- A. Providing activities for increasing cooperation and harmony among the churches.
- B. Providing church leadership training opportunities.
- C. Providing program interpretation of the Southern Baptist Convention and State Baptist Convention emphasis to the churches.
- D. Providing assistance in starting and strengthening local church programs.
- E. Providing special assistance to churches in crisis situations.
- F. Providing programs for fostering unity of faith and practice.
- G. Providing programs of representative mission work.

ARTICLE III - MEMBERSHIP

Section 1. The Association shall be composed of regularly constituted Baptist Churches in cooperating fellowship with the Association, State and Southern Baptist Conventions and follows the teachings of the New Testament as set forth in the Baptist "Faith and Message" as adopted by the Southern Baptist Convention May 9, 1963.

Section 2. Receiving Members.

- A. The Association shall be the sole judge of its membership and may receive or reject churches applying for membership at its pleasure.
- B. The churches so received shall agree to come under the watchcare of the Association for a period of one year. At the close of the watchcare period, the church shall be presented for full membership to the Association during the Annual Session. Membership approval is a majority vote of the registered messengers voting.
- C. The watchcare period shall be used to determine if the church is in compliance with Article III, Section 1. The watchcare period shall be a ministry of the Missions Committee.

Section 3. Dissolving Relationships.

- A. Any Church may withdraw from fellowship with the Association at its pleasure.
- B. The Association may, at any time, dissolve fellowship with any church that fails to comply with Article III, Section 1. Cooperating fellowship is defined as:
 - a. Filing an annual report letter with the Association.
 - b. Being missionary in practice. The support of the causes fostered by the denomination at large and of the Association in particular shall be the test of each church as a missionary body.
- C. The Executive Board shall direct the Missions Committee to investigate charges made against a local church. Final action shall not be taken until a report from the Missions Committee is received indicating some deviating practice(s) and the Executive Board has made a consistent and earnest effort to reclaim said church.
 - 1. The Pastor/Church Relations Committee will be assigned the responsibility of making this consistent and earnest effort which the Executive Board shall set forth in detail at that time.
 - 2. The offending church shall be furnished a written statement of the charges lodged against her and the findings of the Pastor/Church Relations Committee and will be given 30 days to respond to these charges before final action is taken.
 - 3. If the intent of the church is noncompliance with Article III, Section 1, the Executive Board shall determine that the church has been withdrawn from fellowship and the Associational records so noted.

Section 4. Reinstating Churches.

If at some future date a church desires to reinstate fellowship after dissolving the relationship under Article III, Section 3, application shall be made by the church to the Missions Committee and follow the procedures set forth in Article III, Section 2.

ARTICLE IV - MEETINGS

Section 1. Annual Meeting.

- A. The Association shall meet in annual session in October of each year. Special meetings may be called by the Executive Board provided two weeks written notice is given to the member churches.
- B. Church Representation.

Each church shall be entitled to be represented by her pastor and three representatives elected by the church. Churches with more than 100 members shall be entitled to an additional representative for each additional 100 members or fraction thereof, with a maximum number of 10.
- C. Seating A Disputed Delegation.

In the case of internal dissension within a church and two parties come to the annual meeting, each claiming to represent the church, neither party shall be seated as representatives until the question is decided as to which party is in union with the Association.

 - 1. This question shall be given priority at the first scheduled business session on the program.

2. The decision to seat will be made by a majority of the registered representatives voting.

Section 2. Executive Board Meetings.

The Executive Board shall act for the Association in the interim between Associational sessions — either annual or called.

A. Meetings.

This body shall hold four quarterly meetings and other meetings as necessary.

B. Membership.

Each church shall be represented on the Executive Board by her pastor and two elected representatives.

ARTICLE V - ASSOCIATIONAL YEAR

Section 1. Operational Year

The Associational year shall begin October 1, of each year and close September 30 of the following year.

In the interim period between the close of the Associational year and the approval by the annual session of the new budget, the Association shall operate on the previous budget conditions. All staff and personnel raises shall be retroactive to the first day of October.

ARTICLE VI - OFFICERS AND DUTIES

Section 1. Associational Officers.

The officers of the Association shall be: the Moderator, the Vice-Moderator; Parliamentarian; Historian, Library President; Music Director, the Program Directors (Sunday School, Church Training, Brotherhood, and Woman's Missionary Union); Trustees and the Director of Missions.

Section 2. Election of Officers

- A. These officers shall be elected on the first day of the Annual Meeting for a term of one year, unless otherwise provided for in the Constitution. A majority vote of the registered representatives voting shall constitute election.
- B. These officers shall be nominated by the Nominating Committee, unless otherwise provided for in the Constitution. This Committee shall enlist these officers in accordance with Article VIII, Section 4, E.
- C. The Associational WMU leaders will be nominated at the WMU Annual Meeting following that organization's election policy. These nominations shall be referred to the Nomination Committee for presentation to the Association at the Annual Session.
- D. The elected officer may serve more than one consecutive year unless otherwise specified.

Section 3. Duties.

A. Moderator:

1. The Moderator shall be the presiding officer of the Associational

- annual, called, and Executive Board meetings.
2. The Moderator shall serve as president of the Associational Executive Board and shall be an ex-officio member of all committees.
 3. The Moderator shall work closely with the Director of Missions in seeking to accomplish the program of the Association.
 4. The term of the office shall not exceed more than two (2) consecutive years.
 5. In the event that the office of Moderator is vacated, the Vice-Moderator shall assume the office of Moderator. (See Article VI, Section 3, B, 6).
 6. In the event that the office of Director of Missions is vacated, the Moderator shall assume the duties of Director, while retaining the duties of Moderator, until such time as a new Director is elected or an interim Director is appointed by the Executive Board.
- B. Vice-Moderator:
1. The Vice-Moderator shall serve as vice-president of the Associational Executive Board.
 2. The Vice-Moderator shall preside at all Associational meetings in the absence of or at the pleasure of the Moderator.
 3. The Vice-Moderator shall serve as Chairman of the Finance Committee.
 4. The Vice-Moderator shall be an advisor to the Associational Treasurer and shall counter sign all checks.
 5. The term of office for the Vice-Moderator shall not exceed more than two consecutive years.
 6. The Vice-Moderator, in the event that the office of the Moderator is vacated, shall assume the office of Moderator and shall serve as Moderator until the close of the next Annual Session of the Association, while retaining the duties of the Vice-Moderator until a Vice-Moderator is elected at the next Executive Board Meeting or the Annual Session, whichever occurs first.
 7. In the event that the office of Vice-Moderator is vacated for reasons other than set forth in Article VI, Section 3, B, 6, the Parliamentarian shall assume the duties of the Vice-Moderator. (See Article IV, 3, D, 3)
- C. Trustees:
1. The Trustees shall be three in number.
 2. The Trustees shall serve terms of three consecutive years with one-third elected each year.
 3. The Trustees shall hold title to all properties owned by the Association. No conveyance of deed of trust shall be executed affecting the title of said property except upon the instruction of the Annual Session or the Executive Board.
- D. Parliamentarian:
1. The Parliamentarian shall advise and assist the Moderator and the Association with respect to all matters involving proper parliamentary procedure.
 2. Robert's Rules of Order shall be the procedures followed.

3. In the event that the office of Vice-Moderator shall be vacated for reasons other than set forth in Article IV, Section 3, B, 6, the Parliamentarian shall assume the duties of the Vice-Moderator until the close of the next Annual Session of the Association, while retaining the duties of Parliamentarian until a Parliamentarian is elected at the Executive Board Meeting or Annual Session, whichever occurs first.

E. Historian:

The Historian shall record and keep a record of such items as would be of historical value and interest to the Association. The Historian shall maintain a file of Associational Annuals. The Historian will work closely with and be supervised by the Director of Missions.

F. Library President:

The Library President shall provide assistance to the churches in establishing and maintaining church libraries, training librarians, and disseminating the latest methods of library science. The Library President will work closely with and be supervised by the Director of Missions.

G. Music Director:

The Music Director shall be responsible for all the music presented at Associational functions. The Music Director will work closely with and be supervised by the Director of Missions.

H. Program Directors:

1. Sunday School Director:

The Sunday School Director is responsible for the Associational Sunday School Program. The Director will work closely with and be supervised by the Director of Missions.

2. Church Training Director:

The Church Training Director is responsible for the Associational Church Training Program. This Director shall work closely with and be supervised by the Director of Missions.

3. The Brotherhood Director:

The Brotherhood Director is responsible for the Associational Brotherhood Program. This Director shall work closely with and be supervised by the Director of Missions.

4. The Woman's Missionary Union Director:

The WMU Director is responsible for the Associational WMU Program. This Director shall work closely with and be supervised by the Director of Missions.

I. Director of Missions:

The Director of Missions is responsible for the supervision of the Associational Program. See Article VII for details of duties.

J. Other offices may be added when needed and properly elected.

Section 4. Program Consultants and Other Workers:

Program Consultants and other workers will be added as needed. These workers shall be selected by the Program Director and the Director of Missions and submitted to the Nominating Committee for Presentation to the Association for election.

Section 5. Associational Representatives:

Associational representatives will be elected for the following institutions and agencies.

- A. Baptist Children's Homes of North Carolina, Inc.
- B. Baptist Hospital, Inc.
- C. Baptist Literature (Biblical Recorder)
- D. Cooperative Program.
- E. North Carolina Baptist Homes, Inc.
- F. Other representatives (such as the American Bible Society, Annuity Board, North Carolina Baptist Foundation, etc.) may be added when deemed necessary and properly elected.

ARTICLE VII - DIRECTOR OF MISSIONS AND ASSOCIATIONAL STAFF AND PERSONNEL

Section 1. Director of Missions:

- A. Call: upon election by the Association, the Director shall hold office for an indefinite period; with retirement at age 65, retirement to take effect upon December 31 of the year he reaches retirement age.
- B. Election: A search committee, appointed by the Moderator, with the approval of the Executive Board, shall seek out a suitable person as Director, and shall place this person's name in nomination as Director to the Association at the Annual Session or at a special called meeting of the Association, for this purpose. Nominations will not be allowed from the floor at this time. The Moderator shall call for the vote in an appropriate manner. A majority vote of the registered representatives voting shall constitute a call.
- C. Duties:
 - 1. The Director shall be the administrative officer of the Association and shall be an ex-officio member of all associational committees.
 - 2. The Director is responsible for the on-going work and program of the Association.
 - 3. The Director is responsible for the supervision of all associational staff and personnel.
 - 4. The Director's position description shall be set forth as an Executive Board directive and subject to change by the vote of that body.
 - 5. The Executive Committee shall work with the Director as set forth under Article VIII.

Section 2. Associational Staff and Personnel:

- A. Employment:
 - 1. The Association shall employ such staff as necessary to carry out the various phases of the Association's program efficiently and effectively.
 - 2. The Director of Missions shall develop a job description for each of the

paid personnel of the Association and office procedures for the operation of the Associational Office.

B. Office Secretary:

1. The office Secretary shall be employed on a permanent basis following the procedure of employment set forth by Article VIII, Section 4, A, 3.
2. The duties shall be set forth by a job description (Article VII, Section 2, A, 2).
3. The Secretary shall also act as the Clerk of the Association.

C. Treasurer:

1. The Treasurer shall be employed on a permanent basis following the procedure of employment set forth by Article VIII, Section 4,A,3.
2. The duties shall be set forth by a job description (Article VII, Section 2,A,2).

ARTICLE VIII - ASSOCIATIONAL EXECUTIVE BOARD

Section 1. Make up.

The Associational Executive Board shall be composed of the Officers of the Association, each pastor and two representatives of each church that is a member of the Association. The Moderator shall serve as chairman and the Director shall be an ex-officio member.

Section 2. Duties.

- A. This body shall act for the Association in the interim between annual meetings.
- B. The Executive Board shall carry out the policies and will of the Association.
- C. The Executive Board shall hold four quarterly meetings and as many other called meetings as is necessary to transact the business of the Association. Called meetings may be scheduled by either the Moderator or the Director.

Section 3. Committees.

A. Standing Committees.

1. The Executive Board shall elect such standing committees as may be deemed necessary to carry out the various phases of the program of the Association efficiently and effectively.
2. The standing committees shall include: the Executive, the Finance, the Properties, the Social Concerns, Nominating, Program, Associational Council, Missions, Place and Preacher, Resolutions, Evangelism, Ordination, Pastor/Church Relations, Memorial and Dedication.

B. Temporary Committees.

A committee may be elected or appointed at any time to perform temporary functions. The Executive Board shall determine when these duties have been performed and dismiss the committee.

Section 4. Committee Duties.

- A. The Executive Committee.
 - 1. This Committee shall be composed of the Moderator, who shall serve as Chairman; the Vice-Moderator; and the Chairmen of the Missions, Evangelism, and Nominating Committees; and two at-large members selected by vote from the Executive Board.
 - 2. This Committee shall meet upon the call of the Chairman and/or the Director.
 - 3. This Committee shall initiate and recommend matters concerning business management and approve the employment of all Associational staff personnel.
 - 4. This Committee shall give guidance and assistance to the Director in formulating and promoting the general work of the Association.
- B. The Finance Committee.
 - 1. This Committee shall include the Vice-Moderator, the Treasurer, Chairman of the Properties Committee, and the Program Directors.
 - 2. The Vice-Moderator shall serve as chairman.
 - 3. This Committee is charged with promoting stewardship emphasis in the Association.
 - 4. This Committee shall plan an annual budget for the Association and present it for approval to the Executive Board at the Executive Board meeting prior to the Annual Meeting.
 - 5. This Committee shall provide annually for the audit of the financial records and report the condition of these records to the Executive Board.
 - 6. This Committee shall keep the Executive Board informed as to the financial condition of the Association.
- C. The Properties Committee.
 - 1. This committee shall be composed of 5 members which shall include: 3 at large members, nominated by the Nominating committee, one of these nominated as Chairman; the Chairman of the Trustees and the Finance Committee Chairman.
 - 2. This Committee shall correlate all recommendations coming to the Executive Board relating in any manner to the physical properties held by the Association. This will include any buildings and grounds that may be acquired by the Association, the present office, insurance on the office and equipment, office equipment, and long-range planning for the development of Association properties and equipment.
 - 3. This Committee is to make such recommendations as it may find necessary relative to the physical properties of the Association to the Executive Board for action.
- D. Social Concerns Committee.
 - 1. This Committee shall be composed of 7 members which shall include: 3 at large members, nominated by the Nominating Committee, one of these nominated as Chairman; the Brotherhood Director; the WMU Director; and the Chairman of the Missions and Evangelism Committees.
 - 2. This Committee shall survey the needs of the community, social, physi-

cal, ethical, and moral and make recommendations to the Executive Board related to their findings. The areas of interest for this committee shall include alcohol, drugs, crime, delinquency, gambling, race-relations, salacious literature, the poor, politics, the aged, and others as directed by the Executive Board.

E. Nominating Committee.

1. This Committee shall have 5 members. The Director of Missions shall meet with this Committee.
2. This Committee shall bring a report to the Annual Meeting of the Association nominating: the Associational Officers, Representatives of Institutions and Agencies, Associational Committees, and Associational Program Leadership, except in those instances as may be specified otherwise by the Constitution.
3. This Committee shall present nominations to the Executive Board to fill the vacancies of any of these offices, as set forth in Item 2 above, if vacancies occur in these offices between Annual Sessions, unless otherwise provided for by the Constitution.

F. Program/Registration Committee.

1. This Committee shall be composed of three members who shall serve three years. One-third to be elected annually. The one rotating off shall serve as Chairman.
2. This Committee shall arrange the program for the Annual Associational Meeting.
3. This Committee shall work closely with the Director of Missions in planning the Annual Meeting schedule and scheduling speakers.
4. The program shall be completed no later than thirty days prior to the Annual Meeting.
5. This Committee shall act as the Registration Committee on the days of the Annual Meeting. A report of the number of messengers and visitors shall be made to the Annual Meeting.

G. Associational Council.

1. This Committee shall be composed of the Program Directors and the Director of Missions, who shall act as Chairman.
2. This Committee shall plan and schedule the program work of the Association.
3. This Committee shall prepare a calendar of activities, based on the Associational year, in a manner that will assure the most effective coordination of the Association's effort and present this calendar for adoption at the Executive Board meeting prior to the Annual Meeting.
4. This Committee shall meet at the call of the Director of Missions.

H. Missions Committee.

1. This Committee shall be composed of at least 5 members with at least one member being an active pastor.
2. This Committee will continually survey the community to determine what, if any, mission activities may be met through the cooperative

efforts of the churches and to report their findings in writing to the Executive Board.

3. All mission activities, such as Mission Vacation Bible School, Fellowship Bible Classes, starting new Sunday Schools and churches, migrant workers, resort ministries, and others shall be under the supervision of this Committee as directed by the Executive Board.
4. This Committee shall be responsible for the enforcement of Article III, Section 2 and 3.
 - a. All applications for churches seeking fellowship with this Association will be processed by this Committee and their findings and recommendations for acceptance or rejection of a church shall be made to the Executive Board.
 - b. This Committee shall oversee the watchcare period of a church seeking and approved for membership.
 - c. This Committee shall investigate all charges made against member churches that may be in violation of Article III, as directed by the Executive Board.
- I. Pastor/Church Relations Committee.
 1. This Committee shall be composed of the Director of Missions, two lay persons and two pastors.
 2. The Committee shall meet at the call of the Director of Missions.
 3. This Committee shall act as a mediating and advisory body to a church and/or pastor in the event of a misunderstanding and/or a breakdown in communication between said church and pastor.
 4. As a source of mediation, this Committee shall reach no public decision. The Committee shall act as mediator only when its services are desired and requested by an officer of the church and/or the pastor. The Committee Members shall not act individually except as directed by the Committee.
 5. The Director of Missions, upon receipt of information that a crisis situation exists in a church, may request a discrete inquiry be made, at which time if a serious condition is determined to exist, suggest to the parties the availability of this Committee, reminding the church and pastor of this Committee's service.
 6. This Committee shall have the responsibility of acting under the provisions of Article III, Section 3 and 4 as directed by the Executive Board.
- J. Evangelism Committee.
 1. This Committee shall be composed of five members.
 2. This Committee shall direct and promote a perpetual program and spirit of evangelism throughout the Association.
 3. This Committee shall be responsible for all Associational-wide evangelistic activities. The Executive Board shall define what activities shall be considered evangelistic.
- K. Ordination Committee.
 1. This Committee shall be composed of three members. One shall serve as chairman and the others shall be recording secretaries.

2. This Committee shall, upon request of a local church, arrange and conduct an ordination council for a candidate for the gospel ministry or the diaconship.
 3. The Ordination Council shall be composed of this Committee, all pastors and deacons of the churches of the Association.
 4. The Chairman of this Committee shall moderate the Council examination.
 5. This Committee shall report the Council's proceedings to the Associational office in writing. This report will include the recommendation of the Council. This recommendation will then be composed into a letter which will be sent to the church representing the Association's recommendation to that church.
 6. The recommendation of the Association is not binding upon the local church. The church will act on the recommendation as it desires. If the church action is considered in violation of Article III, this committee will so report to the Executive Board for action.
 7. This Committee shall conduct the Council examination in accordance with the Executive Board's guidelines.
- L. Place and Preacher Committee:
1. This Committee shall be composed of three members.
 2. This Committee shall determine the meeting place of the Annual Associational Meeting following the administrative procedure set forth by the Executive Board.
 3. This Committee shall select the speaker and alternate speaker for the Annual Associational sermon following the administrative procedures set forth by the Executive Board.
- M. Memorial Committee.
1. This Committee shall be composed of three members.
 2. This Committee shall plan and present at the Annual Meeting, a memorial service honoring church members who have departed this life during the previous Associational year.
- N. Dedication Committee.
1. This Committee shall be composed of five members, with three required to form a quorum.
 2. This Committee shall select for recommendation to the Executive Board, persons (living or deceased, pastors and/or church staff, Associational or denominational workers) who have distinguished themselves by service to the Association and are considered worthy to be honored by the Association.
 3. This Committee is to report to the Executive Board no later than the meeting prior to the Annual Meeting a written report which shall include:
 - a. the name(s) of the person(s)
 - b. an account of the work felt to be significant
 - c. a suggested method of honoring the person(s)
 - d. or a report stating no one should be considered this year.

O. Resolutions Committee.

1. This Committee shall be composed of three members.
2. This Committee will function during the Annual Session of the Association.
3. Resolutions for associational approval will be made to the association on the first day and referred to this Committee for study and report back on the second day of the Annual Meeting. Those who plan to present resolutions to the Association are urged to present these to the Resolution Committee in writing prior to the first meeting day if possible.
4. This Committee will give each resolution careful consideration and act on each in a suitable manner which shall include the privilege of:
 - a. rewording the original statement
 - b. drafting a substitute resolution
 - c. requesting a study be made before action is taken by the Association.
5. A resolution may be introduced to the Association on the second day without going through the Resolutions Committee provided this presentation action is approved by two-thirds of the representatives present and voting.
6. This Committee will also originate resolutions of appropriate nature and present these along with other resolutions to the Annual Session.

Section 5. The various committees shall meet at the call of the committee chairman, or the Moderator, or the Director of Missions, or as specifically set forth in the Constitution.

Section 6. The various committees may request additional members be added to their committees for specific purposes. The Moderator shall make these additional placements of personnel from the Executive Board.

ARTICLE IX — AMENDMENTS

This constitution may be amended at the annual meeting of the Association by a two-thirds vote of the majority of the registered representatives voting on the second day of the Annual Meeting, at a time provided for by the Program Committee, provided the proposed amendment has been presented to the Executive Board, in writing, thirty days prior to the Annual Meeting, and provided the proposed amendment is read to the Association on the first day of the Annual Meeting.

**PROCEEDINGS
OF THE
SANDY RUN BAPTIST ASSOCIATION
NINETY-SIXTH ANNUAL SESSION**

MONDAY, OCTOBER 28, 1985

HOLLY SPRINGS BAPTIST CHURCH, RUTHERFORDTON, N. C.

1. The Ninety-Sixth Annual Session of the Sandy Run Baptist Association met with the Holly Springs Baptist Church, Rutherfordton, North Carolina, Monday, October 28, 1985, opening at 6:30 p.m., with the registration of representatives and guests.

2. The meeting was opened with the singing of the hymn "He Lives" led by Reverend Malone Thomason, Minister of Music, Spencer Church. Musicians for the evening were Mr. David Roach, organist, and Mrs. Wade Huntley, pianist, both of Holly Springs Church. A responsive reading from the hymn book, using the scriptures Isaiah 55:6-7; Acts 3:19; and Isaiah 1:18 was read.

3. Reverend A. Graham Brooks, pastor, First Broad Church, and Moderator of the association, called the meeting to order and welcomed everyone to the Ninety-Sixth Annual Session.

4. Reverend Wade Huntley, pastor of the host church, welcomed everyone to Holly Springs Church. Reverend Huntley took this opportunity to again thank the churches of the association for their prayers and financial support of Holly Springs Church during the disaster of the fire and the process of rebuilding.

5. Reverend Arthur Yount, pastor, Henrietta First Church, brought the devotion using Psalm 46:10 as his text. He then led in prayer.

6. The Parliamentarian, Mr. Clark Hoyle of Alexander church, moved that those messengers who were registered in this session and those who would be registered in the following session be constituted as the Ninety-Sixth Annual Session for the transaction of business. Motion was seconded and carried.

7. Reverend David A. Jones, Chairman of the Program-Registration Committee, presented the following agenda to the session and moved for its adoption as the program for the Ninety-Sixth Annual Session. Motion was seconded and carried.

FIRST SESSION

MONDAY, OCTOBER 28, 1985

HOLLY SPRINGS BAPTIST CHURCH
RUTHERFORDTON, NORTH CAROLINA

6:30 p.m. — REGISTRATION

6:45 p.m. — DEVOTIONAL PERIOD

Call to Worship

- Hymn: 438 "He Lives" Rev. Malone Thomason
- Call to Order. Rev. A. Graham Brooks
- Welcome to the 96th Annual Session Rev. A. Graham Brooks
- Welcome to the Holly Springs Church. Rev. Wade Huntley
- Devotional Thought and Prayer Rev. Arthur Yount

7:00 p.m. — PARLIAMENTARIAN'S CALL TO CONSTITUTE

THE 96th ANNUAL SESSION Mr. Clark Hoyle

- 7:03 p.m. — PRESENTATION OF THE ANNUAL PROGRAM. Rev. David A. Jones
- 7:05 p.m. — INTRODUCTION OF NEW CHURCH PERSONNEL. Rev. Philip Bailey
- 7:10 p.m. — MEMORIAL SERVICE
- 7:20 p.m. — BUSINESS SESSION
 - Dedication Committee Rev. Broughton M. Strickland
 - Resolutions Committee Rev. Owen Duncan
 - Finance Committee. Rev. Philip Bailey
 - Financial Report
 - Proposed Budget
 - Nominating Committee Mrs. Polly Branch
 - Miscellaneous Business
- 7:40 p.m. — HYMN MEDLEY. Rev. Malone Thomason
- 7:45 p.m. — PROGRAM REPORTS
 - Woman's Missionary Union Mrs. Joanne Shytle
 - Sunday School Dr. Wayne Blackwood
- 8:10 p.m. — REGISTRATION REPORT Rev. David A. Jones
- 8:12 p.m. — PATH (Prevention of Abuse in the Home)
- 8:20 p.m. — GOLD HILL BAPTIST ASSOCIATION Rev. Jason A. Barr, Jr.
- 8:30 p.m. NC TOGO MISSION VENTURE Mr. Ronnie Allen
- 8:45 p.m. — WORSHIP PERIOD
 - Hymn: 484 "More Love to Thee, O Christ". Rev. Malone Thomason
 - Reading of the Scripture
 - Anthem Holly Springs Adult Choir
Mr. Aulton Cole, Director
 - Moderator's Address Rev. A. Graham Brooks

ADJOURN TO THE WALL'S BAPTIST CHURCH

SECOND SESSION

TUESDAY, OCTOBER 29, 1985
 WALL'S BAPTIST CHURCH
 BOSTIC, NORTH CAROLINA

- 6:30 p.m. — REGISTRATION
- 6:45 p.m. — DEVOTIONAL PERIOD
 - Call to Worship
 - Responsive Reading 594 "More Love"
 - Hymn: 70 "Joyful, Joyful, We Adore Thee". Mr. Curt Frederick
 - Welcome to the 96th Annual Session Rev. A. Graham Brooks
 - Devotional Thought and Prayer Rev. Cecil Hopps
- 7:00 p.m. — INTRODUCTION OF NEW CHURCH PERSONNEL Mr. Clark Hoyle
- 7:05 p.m. — DIRECTOR OF MISSIONS ADDRESS Rev. Otis J. Wheelhouse, Jr.
- 7:25 p.m. — HYMN MEDLEY: 277, 375, 353, 361, 294 Mr. Curt Frederick
- 7:30 p.m. — BUSINESS SESSION
 - Dedication Committee. Rev. Broughton Strickland
 - Budget 1985 - 86. Rev. Malone Thomason
 - Place and Preacher Committee Rev. David A. Jones
 - Associational Study Committee. Rev. Joe Richards
 - Miscellaneous Business
- 8:00 p.m. — INSTITUTIONAL REPORTS
 - Baptist Hospital. Mr. Tiny Ingalls

- Biblical Recorder Rev. Van Carroll
 - Baptist Children's Home
 - Cooperative Program Rev. Eugene Passmore
 - Other Reports
- 8:30 p.m. — Registration Report Rev. David A. Jones
- 8:33 p.m. — WORSHIP PERIOD
- Hymn: 304 "Send the Light" Mr. Curt Frederick
 - Scripture Reading Rev. Hubert Street
 - Anthem: "People Need the Lord" Soloist Rev. Bobby Jones
 - Annual Sermon Rev. Ronald McSwain
- 9:15 p.m. — SPECIAL AWARDS AND RECOGNITIONS Rev. Otis J. Wheelhouse, Jr.
- ADJOURN

8. Reverend Philip Bailey, pastor, Big Springs Church and Vice-Moderator of the Association, introduced the new pastors and other personnel in the association present at this session. Pastors recognized were: Reverend Arthur Yount, Henrietta First; Rev. Jerry Brooks, Temple; Reverend Michael O'Dell, Shiloh; Dr. Bobby Gantt, Florence; Reverend Dupre E. Gowan, Gray's Creek; Reverend Robert Beck, Fairview; Dr. Kenneth Klingler, Trinity; Reverend Cecil Hopps, Mt. Lebanon; Reverend Douglas Baltzegar, Alexander; Reverend Jerry Boheler, Drury Dobbins; and Reverend Cecil Ballard, Walls's. Other personnel recognized were: Mrs. Jane O'Dell, Minister of Education and Youth, Shiloh; and Mr. Jerry Elmore, Music Director, Prospect

9. Reverend Otis J. Wheelhouse, Jr., Director of Missions, led the annual Memorial Service, using Psalm 23 as his text, and led in prayer. Reverend Malone Thomason sang "His Eye Is On the Sparrow."

10. The Moderator called the association into its first business session:

A. Dedication Committee: Reverend Broughton M. Strickland, pastor, Broad River Church and chairman of this committee, moved that the 1985 Annual Minute Book be dedicated to Reverend Otis J. Wheelhouse, Jr., and Mrs. Allene K. Wheelhouse. Reverend Strickland indicated his committee is open to receive other nominations if desired, and that the vote on this recommendation would be taken on the following evening.

B. Resolution Committee: Reverend Owen Duncan, pastor, Liberty Church, and chairman of this committee, presented the following resolutions:

(1) WHEREAS, the members and pastors of the Holly Springs and Wall's churches have so graciously and unselfishly shared their facilities with the Sandy Run Baptist Association for the 1985 annual meeting;

THEREFORE, BE IT RESOLVED, that we the messengers to the 1985 annual session express our genuine heartfelt gratitude with a prayer that our Lord continue to bless these sister churches.

(2) WHEREAS, Reverend A. Graham Brooks has rendered competent and dedicated service to the Lord through the Sandy Run Baptist Association for the last four years having served as Vice-Moderator the first two years and as Moderator the last two years;

THEREFORE, BE IT RESOLVED, that we the messengers to the 1985 annual session go on record as expressing our sincere appreciation with the desire that our Lord grant him many, many more years of fruitful service with God's richest blessings upon all his labors.

These resolutions were approved by the messengers. There were no other resolutions presented.

C. Finance Committee: Reverend Philip Bailey, chairman of this committee, presented the Finance Committee report as information. He then presented the proposed budget for 1985 - 1986, explaining the felt need for increase in certain items and also explaining the compensation for the Director of Missions. The Finance Committee feels this budget of \$66,256.68 meets the needs of our association. Several of our churches have indicated that they will be increasing their gifts to the association. This report was given as information with the vote coming the following evening.

Dr. Thomas Jenkins, pastor, Forest City First, asked about the year-end report. Reverend Michael O'Dell, pastor, Shiloh Church, asked about miscellaneous receipts in the financial report. Mrs. Allene Wheelhouse, treasurer, responded.

D. Nominating Committee: Mrs. Polly Branch, chairman of this committee, presented this report. The report was adopted.

E. Miscellaneous Business:

(1) Reverend Michael O'Dell was recognized. Reverend O'Dell stated he would like to make a motion and asked that copies be passed out to all the messengers. Reverend O'Dell made the following motion, which was seconded.

I move that the Finance Committee of the Sandy Run Baptist Association be instructed by this body of Messengers to present in place of the proposed 1985-86 budget a budget which is composed of two levels of mission support, being

1. A MAINTENANCE BUDGET based on an amount which is 8% above the total amount received as real income during the 1984 - 85 budget year and which includes all of the Special Needs and Project items of the 1984-85 budget plus the new item for P.A.T.H., and
2. A MISSION VISION BUDGET to be composed in cooperation between the Finance Committee and the Association Study Committee and which will consist of new areas of mission work and mission support, to be presented in an order of priority, and which will represent the kind of mission goals the Sandy Run Baptist Association can attain when our Churches gain a vision for missions beyond the level of the Maintenance Budget, and

I further move that the Finance Committee be instructed to present the Maintenance portion of the budget for approval during the business session of this annual meeting on Tuesday, October 29, 1985, and present for approval the Mission Vision portion of the budget at the next meeting of the Executive Board of the Sandy Run Baptist Association presently scheduled for January 21, 1986, at the Concord Church.

(a) Reverend O'Dell asked to speak to his motion, and explained the insertion of the words "as real income" in his motion indicating that much of that money cannot be depended upon. He indicated the income was a short-fall of 15% below the previous budget. The proposed budget is another 7% above that and that would mean a 22% increase in the level of contributions that we are presently giving toward the association from our churches. I don't believe that is a realistic figure. I believe we could put together a budget a little closer to what we are actually receiving. Also, the Mission Vision portion of this budget would be something that would work in cooperation with our Study Committee and hopefully help establish some goals that we could work toward as associational churches. I feel that the Finance Committee can do this. I realize that asking them to bring back a basic budget by tomorrow night is putting them under a little bit of pressure but the reality of it is that they have been

operating off a budget the past year that had to be juggled a little bit in order to make ends meet. I feel like they can take what they have done this past year and project the needs for next year and simply adjust it up by 8%.

(b) Dr. Wayne Blackwood, pastor, Bethel Church, spoke to the motion. I appreciate the work that Brother Mike has done in the motion he has made here. However, due to the time limitation amongst other problems, the fact that the committee, of which I am a member, has worked extensively on the budget in order to present it to you at this time, and due to the fact the chairman of the committee is due to be at Southeastern Seminary tomorrow, I, myself, must be in Charlotte tomorrow at the hospital and several other such conflicts in time, to present a motion to bring back to this body, such a motion would be almost totally impossible. Therefore, I move that this motion be tabled.

The Moderator requested the Parliamentarian's guidance. This motion required a second. The motion was seconded. This requires a majority vote. Moderator Brooks asked the messengers to vote by standing. The Chair ruled a majority to table. Motion was tabled.

- (2) Dr. Thomas Jenkins, pastor, Forest City First, asked for the floor on a point of personal privilege.

As a pastor, and working with a finance committee of a church, I am well acquainted with all the ins and outs that are a part of structuring a budget and bringing that budget to a group of people and having it amended and having it accepted and then hoping that it is going to be raised. It seems to me that we have addressed tonight the issue of our budget for the Sandy Run Association not on the basis of the actual facts of what we are looking at. I am in sympathy with every church who is supportive of our association and with all the dollars that are represented by that support. I know that many of our churches make their contributions on mission approach as a result of a real sense of love and wanting to minister together in the name of Christ. It seems to me, however, that the issue we are addressing related to the budget is that we are proposing the acceptance of a budget that is greater than this year's budget, when in reality we have not been able to reach this year's budget.

I am reminded of a story of Abraham Lincoln, when he was running for president, when he said that he had heard from a farmer in Illinois who had a fence that was so crooked that every time a hog got out he was back in before he actually got out. There are some things that we don't get out of when we think we are out of them, but instead we are in reality deeply back inside them. The motion that was expressed by one of our pastors comes from concern and I know that the voice of the people in tabling that motion also comes from concern. But let me suggest that we do some soul-searching in this matter and realize that a deficit in a budget is a deficit. When money is asked for that does not come in, there is not money to spend. I don't rise to ask you to accept a motion that I would prepare, for that's not the purpose for asking for this point. But I would instead ask you to give some soul-searching to where we are in support of our association through the budget. Perhaps a motion that has been placed on the table would be brought up again tomorrow night — that would only be in the projection of tomorrow night's schedule. But I would ask that we as brothers and sisters in Christ, each being a member of a supporting, and I underscore the word **supporting**, Baptist church in the Sandy Run Association, either decide that we are going to live within a budget and support it, or we make changes toward that budget — one or the other — and

deal with the basis of our commitment to the Sandy Run Baptist Association. Let's either make a change sometime in the budget or let's go away from here tonight and tomorrow night with a recommitment to see that all the monies that are asked for are going to be appropriated. Will you join me in making one or the other of those decisions tonight or tomorrow night.

11. Reverend Malone Thomason led the congregation in the singing of a hymn medley, using only the tune of "Oh, How I Love Jesus." Songs were: "Oh, How I Love Jesus," "Joy to the World," "Amazing Grace," "All Hail the Power of Jesus Name."

12. Moderator Brooks called on the Vice-Moderator, Reverend Philip Bailey, to preside.

13. Reverend Bailey called for the program reports:

A. Woman's Missionary Union: Mrs. Bobby Shytle, member of Bethany Church, and Associational WMU Director, presented this report. The report was adopted. Mrs. Shytle asked the churches to become more involved in mission action. She said we need dedicated leaders to teach missions and asked the people to commit themselves to pray for our churches.

B. Sunday School: Dr. Wayne Blackwood, Associational Sunday School Director, presented this report. The report was adopted. He indicated that he had served several years either as Sunday School Director or on the ASSIST team, and wanted to say thanks to the Assist Team members for their cooperation. He called attention to the upcoming Good News America Revivals, and urged the churches to prepare well for these.

14. Reverend David A. Jones, Program/Registration Committee, asked that the time of the registration report be moved forward. This was done. He then reported that 270 messengers and 61 visitors had registered for this session. Reverend Jones expressed appreciation for those persons who had helped with the registration and parking.

15. Mrs. Wanda Hall, a representative of the organization P.A.T.H. (Prevention of Abuse in the Home) was introduced, and told briefly about the organization. It is a private, non-profit volunteer organization which deals with the problem of domestic violence in Rutherford County. In 1983, funds were raised to purchase a shelter for battered women and their children. It can house 13 persons and has had as many as 20 at one time. PATH provides a 24-hour hot line, counseling, referrals, transportation, hospital and court accompaniment as needed. Many of our WMU organizations have already helped PATH and appreciation was expressed for any help the Sandy Run Baptist Association could give.

16. There was no one present to represent the Gold Hill Baptist Association. It was agreed that this item on the program would be passed over.

17. Mr. Ronnie Allen, member of Mt. Harmony Church, was introduced to speak on the North Carolina-Togo, West Africa Mission Venture, a volunteer worker program. Mr. Allen, with previous well-drilling experience volunteered to go. The Mt. Harmony Church and several others in the area agreed and encouraged him and said if he would be willing to go and give of himself, they would be willing to support the trip and pay for it, and they did. Mr. Allen said a prayer meeting would be held in the villages before beginning to drill a well and "believe it or not, I drilled seven, no, the churches that sent me, drilled seven wells, and in January of last year, and not one dry hole. God can do a wonderful thing with such a little piece of clay if you just let Him do it."

18. Reverend Malone Thomason led the congregation in the singing of the hymn "More Love to Thee, O Christ."

19. Reverend David A. Jones introduced Reverend A. Graham Brooks, Moderator, for the Moderator's address, and read the Scripture 2 Corinthians 8:1-7.

20. Mr. Aulton Cole, Music Director, Holly Springs Church, led the choir composed of the Holly Springs Church Choir and others from the congregation in the singing of "How Great Thou Art."

21. Reverend Graham Brooks' message was on the "Example of Macedonia," from 2 Cor. 8:1-5. He called upon the churches of the association to take as their guide and motto, the statement made by Paul about the churches of Macedonia as they responded to the needs of the saints in Jerusalem. The offering they collected was more than what Paul expected. These Macedonians were in almost as bad shape as the people of Jerusalem. In the midst of their own trials, they gave out of the abundance of their joy and overcame their own poverty with a very liberal offering (v2). Paul said that they were able to do this because "first they gave their own selves to the Lord." They gave their own selves first. This is the basis of Bold Missions. This is the basis of Mission Support. This is the basis of Bold Prayer. This is the basis of Bold Witness. As each individual and each church first give of their own selves to the Lord, we find that there is made available to us the means to support Foreign Missions, State Missions and Associational Missions efforts. We can support the Children's Homes, the Baptist Hospital, the Retirement Homes and we can support our Home and Foreign missionaries. We can support our association. When we first give ourselves to the Lord, it is possible to boldly reach people for Sunday School. Our goal is 9 million by 1990. We can reach our part. When we first give ourselves to the Lord, we can reach the lost with the good news of Jesus Christ.

Our motto — our hallmark — our guiding thought — first, let us give ourselves to the Lord. Then we can walk together the path of faithfulness. When we are faithful — great things happen. But greater yet is the promise of our reward, "Be thou faithful unto death and I will give thee a crown of life."

22. Reverend Philip Bailey said, "the ole boy can preach." Motion was made to adjourn this session, to meet with the Wall's Church the following evening. Reverend Bailey indicated he would not be able to be at the meeting the following night, and took this opportunity to express his appreciation for the privilege of working with Reverend Brooks as moderator.

23. Reverend Wade Huntley dismissed the group with prayer.

SECOND SESSION

24. The Second Session opened at 6:30 p.m., at the Wall's Baptist Church, Bostic, N. C., with the registration of messengers and guests.

25. The meeting was opened with a Call to Worship from the Responsive Readings in the hymn book, led by Mr. Curt Frederick, Minister of Music and Youth, Florence Church. The responsive reading used the scriptures Luke 24:46-48; Matthew 28:19-20; and Acts 1:8.

26. Mr. Frederick then led the congregation in the singing of the hymn, "Joyful, Joyful, We Adore Thee."

27. Reverend Graham Brooks, Moderator, called the Second Session to order.

28. Reverend Cecil Ballard, pastor of the host church, welcomed the association to Wall's Church.

29. Reverend Ballard presented the devotional thought, using as his text, Acts 1:8 and Matthew 28:19-20, and led in prayer.

30. Mr. Clark Hoyle introduced to the association new personnel not recognized the previous evening. Recognized were: Reverend Ralph Carpenter, Interim Pastor, Mt. Olivet Church; and Reverend LaCount Anderson, Minister of Education, Forest City First Church.

31. Reverend Wheelhouse was recognized for the Director of Missions' Address. His message was titled, "Paying Our Vows" using as his text, Psalm 116:12-19. (This message is included elsewhere in these minutes.)

32. Mr. Curt Frederick led the congregation in a medley of hymns: "Jesus Saves," "Tis So Sweet to Trust in Jesus," "I Am Thine, O Lord," "Wherever He Leads I'll Go," and "Let Others See Jesus In You."

33. The Moderator called the association into its second business session.:

- A. Dedication Committee: Rev. Broughton M. Strickland, Chairman, made a motion, seconded by his committee, that the 1985 Annual Minutes be dedicated to Reverend Otis J. Wheelhouse, Jr., Director of Missions, and to Mrs. Allene K. Wheelhouse, Secretary-Treasurer-Clerk. There were no other nominations from the floor. The motion carried.
- B. Finance Committee: Reverend Malone Thomason, member of the Finance Committee, in the absence of the chairman, moved for the adoption of the proposed budget for 1985-86 which had been presented the previous evening. The motion was seconded. Dr. Henry Estes, pastor, Haynes Memorial Church, was recognized and spoke against the proposed budget. Dr. Wayne Blackwood, pastor, Bethel Church, and a member of the Finance Committee, was recognized, and spoke for the proposed budget. The motion carried.
- C. Place and Preacher Committee: Reverend David A. Jones, Chairman, moved that the Ninety-Seventh Annual Session of the Sandy Run Baptist Association be held on Monday, October 27, 1986, with the Trinity Church, Mooresboro, and on Tuesday, October 28, 1986, with the First Baptist Church of Forest City. The preacher for the Annual Sermon will be the Reverend Hubert Street, pastor of Goode's Creek Church, with the Reverend Chester Waters, pastor of Mt. Pleasant (R) Church, as the alternate. This motion was seconded and carried.
- D. Associational Study Committee: Reverend Joe Richards, pastor of Sandy Mush Church and Chairman of this committee presented this report. He then explained briefly the process the committee had taken — that of reviewing the records of the association, sending out questionnaires, holding area meetings with small groups of churches without a great deal of response, and two pastors conferences — in an effort to determine the needs. From the data obtained, the committee came up with five areas of concern which are, Identity, Programs, Family, Evangelism and Missions. Subcommittees were appointed to study each of these areas. Reverend Richards expressed indebtedness to George E. Shore, Director of Associational Development of North Carolina Baptist State Convention for his assistance. Reverend Richards asked that a report be given from the subcommittee.
 - (1). Identity Subcommittee: Dr. Tom Jenkins, chairman, indicated several areas to be looked at, such as improving communication among the churches; improving the spirit of unity and cooperation; and a need to look at our purposes and objectives as an association. (A written report not included in the Advance Book of Reports was submitted at the annual session and is included in these minutes.)
 - (2). Programs Subcommittee: Dr. Wayne Blackwood, chairman, referred to this committee's report as found in the Advance Book of Reports (and printed in these minutes). Dr. Blackwood urged greater communication between associational program directors and program directors in the churches, and greater participation by church leaders at associational functions.
 - (3). Family Subcommittee: Reverend Bobby Jones, Minister of Music and Youth, Caroleen Church, and chairman of this committee, indicated this committee had not met and that he would be leaving shortly having accepted a position with a church in Virginia. This committee, however, will be looking at different types of family ministries.
 - (4). Evangelism Subcommittee: Reverend Ray Hooper, pastor, Forest Lake Church, and chairman of this committee was not able to attend this session. No report was made.
 - (5). Missions Subcommittee: Reverend Earl Waters, pastor, Concord Church, and

chairman of this committee, referred to this committee's report as found in the Advance Book or Reports (and printed in these minutes). Reverend Waters urged the churches to consider providing for a summer missionary for the association and to give generously toward the building of a chapel on the prison grounds in our county.

- E. At this point, Mr. James Marchman, member of Forest City First Church, and representing the proposed chapel at the Rutherford County Prison Unit, was recognized by Reverend Earl Waters to speak on this subject. Sketches of the proposed chapel were passed out. Mr. Marchman indicated this chapel had been in the planning stage for several years and the state of North Carolina had agreed for it to be built but the money had to be raised first. The land will be deeded to the 096 Chapel project until it is built, but then must be deeded back to the State. He said this will be a beautiful facility of which we can be proud. The purpose of the chapel is to change lives. It will provide a proper setting for counseling, Bible study and worship services.

Mr. Sam Hargett of Spencer Church and a member of the 096 Chapel Committee, and Reverend Malone Thomason also spoke in favor of this project and asked the churches to consider the benefits of the Chapel.

F. Miscellaneous Business:

- (1). Dr. Jesse T. Yarbrough, pastor, Caroleen Church, was recognized. Dr. Yarbrough said he would like to make a motion and asked that copies be passed out to all the messengers. He then read a portion of the association's constitution pertaining to the Finance Committee as follows: "This Committee shall provide annually for the audit of the financial records and report the condition of these records to the Executive Board," and said he was not aware of such a report having been made. He then made the following motion:

I move that the 1985-86 Finance Committee of our Association be instructed to make provision for an audit of the association's financial records by a professional and impartial auditor; this audit beginning at the point our Executive Committee received its last written auditor's report and ending with the 1984-85 financial year; said auditor's report to be presented at the next meeting of the Executive Board on January 21, 1986 at Concord Baptist Church; expenses of this audit to be taken from the association's "General Operating Funds Savings Account."

Motion was seconded. Dr. Yarbrough spoke to his motion saying that audits are easily overlooked, that he was not making any accusations, that audits are good standard operating procedure. Much discussion followed.

Dr. Wayne Blackwood made a substitute motion, "That the new Finance Committee for 1985-86 check out the cost of such an audit and report to the Executive Board on January 21, 1986." This motion was seconded. There was some discussion. The substitute motion carried.

- (2) Reverend David A. Jones, Program Chairman, indicated that we were running behind schedule and requested an extension of ten minutes time for the business session. This request was granted.
- (3) Reverend Davis A. Jones was then recognized. Reverend Jones stated we are only \$21,602 from victory in paying off the loan on our land — that he had a dream of seeing a retreat center, a camp, a training center, here. He presented a challenge of \$3 to be given by the churches for each Sunday School member in order to pay off the debt. With May 26, being Association Day in our association a challenge motion was made that the note be paid off and the Director of Missions make arrangements for a note burning ceremony. Motion was seconded. Motion carried.

34. Moderator Brooks recognized the representatives of the agencies and institutions of the Convention.

- A. Baptist Hospital: Mr. Tiny Ingalls brought greetings from the Baptist Hospital. We are a group of people trying to minister to people. Our commitment is to minister with technical skill and human understanding. On the spiritual side, money from the Cooperative Program supports chaplains on each floor to minister to the patients and families. Another way money is received is through the North Carolina Missions Offering. This goes to the benevolent fund. At Baptist Hospital we need your financial support, but more important we need your prayers.
- B. Biblical Recorder: Mr. Robert Wachas brought greetings from the Biblical Recorder: He thanked the association for its support and asked for continued prayer in this very demanding time. The ministry of the state paper is the same, based on 2 I's — information and inspiration.
- C. Baptist Children's Homes: Reverend Luther Osment brought greetings from Baptist Children's Homes. He said he would not take a great deal of time for his report, for "He that thinketh by the inch and speaketh by the yard, should be kicketh by the foot." In honor of the Children's Homes centennial year, Reverend Wheelhouse was presented with a book, "A Hundred Years of Caring" the story of the Baptist Children's Homes of North Carolina, Inc., 1885 - 1985. He spoke of the different child care facilities we have. Homes and families are dying. Our fastest growing ministry is the emergency care shelters such as the Thermal Belt Baptist Youth Shelter here in Forest City. In January we will be breaking ground for a new facility in Macon County for abused children. Group-care is still our strong point, and even this has changed. Only 2% are orphans, 17% have one parent and 81% have both parents living. We are dealing with children who are living in the debauchery of our day. We are so grateful to you for all you do to help us.
- D. Cooperative Program: Reverend Eugene Passmore, representative, was unable to attend this session. No report was given.
- E. Other Reports:
 - (1) General Board: Dr. Thomas Jenkins gave a report from the General Board of the Baptist State Convention of N. C. He reported that the financial condition of the Convention is in good shape. We received 1.03 million dollars more this year. The Cooperative Program showed a 7.4 per cent increase. Offerings for World Missions, Home Missions, and North Carolina Missions showed significant gain over last year. Dr. Jenkins spoke briefly about the new offering we will be taking in May of 1986 which will be for our social institutions, the Children's Homes and the Hospitals with a goal of 1.6 million.
 - (2) Annuity Board: Reverend Otis Wheelhouse called attention to the Annuity Board Report found in the Advance Book of Reports and urged the pastors to study this report and be familiar with proposed changes.

35. Reverend David A. Jones gave the registration report of 217 messengers, 4 institutional representatives and 28 visitors for a total of 249. Reverend Jones expressed thanks to those who had helped with the registration and parking.

36. Mr. Curt Frederick led the congregation in the singing of the hymn, "Send the Light."

37. Reverend Hubert Street, pastor, Goode's Creek Church, introduced Reverend Ronald McSwain, pastor, Mt. Pleasant (C) Church, for the Annual Sermon. Reverend Street then read the scripture, Matthew 5:14-16.

38. Mr. Frederick led the choir in the singing of "People Need the Lord" with the Reverend Bobby Jones as soloist.

39. Reverend Ronald McSwain's message was on "Punching Holes in Darkness." He used

Matt. 5:14-16 as his text. Robert Louis Stevenson defined our mission in a marvelously warm and human way. He relates how as a boy in Scotland, he would stand on the porch of his home and watch the old gas lamplighter move through his town, lighting the gas lamps and leaving pools of light in his path. As the lamplighter approached his house, Stevenson said he would run to his mother and shout, "Mother, Mother, come and see a man who is punching holes in the darkness." "Punching holes in the darkness," is a vivid description of what Christians, churches and associations should do. This sounds strangely close to what Jesus said to some folks gathered on a hillside.

Near the beginning of Jesus' Sermon on the Mount, following Jesus' famous Beatitudes, formulas for blessedness or happiness are given. Jesus instructs His hearers as to who they are to be and what they are to do in the world. "You are salt and light so as to glorify your Father which is in heaven." We are to punch holes in the darkness of Rutherford (and Cleveland) county and the Sandy Run Association. It is from this perspective that we enter into this new associational year. We are to grasp more firmly with a conviction that the mission of the Sandy Run Association revolves around doing something and being something.

Dr. Roy J. Smith, General Secretary-Treasurer, Baptist State Convention, in the October 12, 1985 **Biblical Recorder** talked about the 79 North Carolina associations — meeting this year and said, and I quote: "As I see it the Baptist Association is yet the primary unit of denominational life and the meeting of the district association is the most important meeting in Baptist life beyond the local congregation. This is true, I believe, for three primary reasons. It is in the association that fellowship among the larger family of Baptists is achieved. We learn about cooperative missions in the association. And, the association encourages and strengthens the churches and relates denominational goals and resources to the churches." I believe Jesus' words on that hillside shape our stand in our association.

When Jesus talked about our being the light of the world, He was declaring a central fact — our world is a world of darkness. The contrasting elements of darkness and light constitute a recurring theme in the Bible. The second verse in the Bible talks about darkness being upon the face of the deep. This darkness is dealt with decisively by God — He created light and declared that the light was good. That verse is also prophetic. The struggle continues between darkness and light — not physical, but nevertheless real. The picture is of a world being darkened by evil and the "good" light is needed for its recovery. The Torah, Israel and finally Jesus are seen as light penetrating thick darkness. The prophet announced, the people who sat in darkness have seen a great light.

The Gospels, especially John, made much to do with the darkness that is in the world. Men love darkness. Their deeds are evil. The perplexing truth is that we live in an age that is essentially dark. The struggle continues. There is political darkness — men with money but no morality buy their way into government. There is social darkness — prejudice, hatred, distrust, breed in darkness. There is ethical darkness — anything is done for a price. There is moral darkness — standards are given up, immorality is idealized. The most disturbing is spiritual darkness — half of North Carolina is unchurched. Over 56 thousand people live in our associational area, half are unchurched. Our records show 16,819 resident church members. We are in spiritual darkness. The world encourages this darkness and in our darkness we stumble and we get hurt. We get lost. Jesus called for the light because all around Himself He saw darkness.

When Jesus spoke to the crowds on the hillside, he was defining a crucial feature of our mission: to be the light of the world. Jesus used different figures of speech when defining the mission of the Christian in the world. One picture is not complete without the others. We need all of them to get the total picture. Some terms describe things the Christian is to speak. Some describe what he is to do. Some describe what he is to be. He is to be the light of the world. We have been told to be the light of the world. This is a marvelous statement of God.

This is a great expectation for us. We are to be something that Jesus later on was to call Himself. As He was the Light, so are we to be the light — never fully as He was the light. We can only reflect His glory. We are to perform something of the same function in our world that He performed when He lived on the earth. We must guide, illuminate (light up, make clear), and warn. Jesus has high hopes for us. Laying it all on the line through us. Our mission: to be the light for the world. He gave no option. YE ARE. You can decide many things, but never this.

When Jesus spoke to the crowds on the hillside, He demanded a clear-cut response. Let your light shine before men that they may see your good works and glorify your Father which is in heaven. Espionage stories have always thrilled me with tales of people who served their country by getting behind enemy lines without revealing their identity. There is no such thing as a Christian in hiding. His light must shine. Jesus talked about the absurdity of putting a light under a cover. Light is to be seen. The Christian's faith is to be seen. Questions naturally arise: how? We reveal our light in our response to circumstances, in our response to relationships and in the revelation of our testimony. We must let our light shine.

"The health and ministry of the association is vital to every area of Baptist life." I concur with Dr. Tanner of the Home Mission Board when he says, "If we are going to have a meaningful strategy to win our nation to Christ, it will be developed through the association." Associations are at the very center of Baptist life. Let us undergird, support, strengthen and perhaps most importantly, recognize the worth of our association. In olden times, watchmen would move down the street at nightfall, "hanging out the lights." They would leave pools of light "punching holes in the darkness." Let it be said of us in Sandy Run Association, here come 16,819 people "punching holes in the darknes."

40. Moderator Brooks said, "and all the people said amen."

41. Reverend Brooks expressed his thanks to the association for having allowed him to serve as Moderator these last two years and turned the leadership of the association over to Reverend Joe Richards.

42. Reverend Richards said his first thoughts had been to say "no" when asked if he would serve as Moderator. His second thoughts were, "this is my association." "God expects me to do what I can." Reverend Richards then asked all the pastors to "remember this is our association and God expects us to do our best."

43. Reverend Wheelhouse presented a plaque to Reverend Graham Brooks in appreciation for his service as Moderator for the past two years.

44. Reverend Wheelhouse presented special awards in the area of church study courses for the year 1984-85. The Sunday School and Church Training awards and an award in the area of overall study courses studied were all received by the Bethel Church.

45. There being no further business and the program agenda having been completed, the meeting was adjourned with prayer.

MESSENGERS TO THE ANNUAL SESSION

(1 - Attended 1st Session; 2 - Attended 2nd Session; 1-2 - Attended Both Sessions)

ADAVILLE: Rev. Larry Cashatt (1-2), Rev. Michael Gay (1-2), Jackie Hamrick (1-2), Norman Hutchins (1-2), J. E. Morrison (1-2), Margaret Morrison (1-2), Ollie Mae Smith (1), Statia Thompson (1-2), Jon Ward (1-2).

ALEXANDER: Rev. Douglas Baltzegar (1), Laura Baltzegar (1), George Bowen, Jr. (1-2), Shirley Bowen (1-2), Lloyd Bradley (1), Gail Hogan (2), Betty Hoyle (1-2), Clark Hoyle (1-2), Helen Price (1-2), Robert Rogers (2), Catherine Waldrop (1-2).

BETHANY: Rev. Oscar Funderburke (1), Dan Huskey (1), Freda Huskey (1), Elbert Morrow (2), Etta Morrow (1-2), Thomas Morrow (1), Joan Shytle (1-2), Helen Smith (2), Palmer Smith (2).

BETHEL: Dr. Wayne Blackwood (1-2), Pauline Culbreth (2), Frances Hamrick (2), Aileen Morehead (1-2), Harl Owens (1-2), Donie Smith (1).

BIG SPRINGS: Rev. Philip Bailey (1), Marty Beam (2), Vicky W. Blanton (1-2), William F. Cone (1-2), Louise Gettys (1-2), Hoyle Gold (1-2), Fred Hughes (1-2), Mrs. Guy Lattimore (1-2).

BOSTIC FIRST: Mrs. Wilbur Braddy (1-2), Roger Hollifield (1-2), Mary Sue Johnson (2), Bertha Miller (1), G. B. Miller (1), Reba Stalnaker (1-2), Rev. Randy Wadford (1), Fred Wright (1-2), Marjorie Wright (2).

BROAD RIVER: Rev. Broughton M. Strickland (1-2), Hazel Strickland (1-2).

CAMPFIELD MEMORIAL: Annabel Byers (1), J. W. Costner (1), Mrs. J. W. Costner (1), Rev. Eugene Passmore (1), Grady Toney (1).

CAMP'S CREEK: Teresa Edmonson (2), Dever Jolley (1-2), Rev. Robert Toney (1-2), Mrs. Robert Toney (1-2).

CAROLEEN: Sarah H. Jolley (2), Rev. Bobby Jones (2), Rosley Mitchell (1-2), Worth Mitchell, Sr. (1), Eloise Parker (1-2), John Parker (1-2), Charlie Queen (1), Ethel Queen (1-2), Dr. Jesse T. Yarbrough (1-2).

CLIFFSIDE: Rev. Harold Mason (1), W. F. Sisk (1-2), Mrs. W. F. Sisk, (2), Rev. W. A. Stroud (1).

CONCORD: Rev. Johnny M. Bridges (1-2), Steve Davis (1-2), Linda Hoppes (1-2), Beverly Joyner (2), Furman Lowery (1), Rev. Earl Waters (1-2), Helen Waters (1-2).

CORINTH: M. G. Allen (1), Dale Day (2), Gerri Day (1-2), Rev. Ad Hopper (1-2), Ruby Martin (1-2), Wilbur Martin (1-2), Steve McCurry (2), Burlan White (1-2), Minnie White (1-2).

CRESTVIEW: Othere Butler (1), Betty Gregory (1), Mrs. Hazel Jenkins (1), James H. Jenkins (1), Mrs. Olen L. Kendrick (1), Eunice B. Wilson (1).

DRURY DOBBINS: Rev. Jerry Boheler (1-2), Billy Lee (2), Ruth McDaniel (1-2), Buford Tesseneer (1-2), Florence Tesseneer (1-2), Cathy Whitmire (1).

FAIRVIEW: Rev. Robert L. Beck (1-2), Mrs. Ruth Gurley (2), Mrs. Mary Stallings (2), Prue Yelton (2).

FIRST BROAD: Essie Blankenship (1-2), Elsie Brackett (1-2), Rev. Graham Brooks (1-2), Mrs. Graham Brooks (1-2), Mrs. Jean Hoyle (1), Donna Petty (1).

FLORENCE: Mrs. J. E. Branch (1-2), Rev. Van Carroll (1-2), Mrs. Van Carroll (1-2), Curt Frederick (2), Dr. Bobby D. Gantt (1-2), Geneva Greene (1-2), Billy V. Hardin (1-2), Carolyn Hardin (1), Iola Johnson (2), Martha J. McFarland (1-2).

FLOYD'S CREEK: Kathryn Beam (1-2), Rev. Paul T. Brock (1-2), Mrs. Paul T. Brock (1-2), Meredith R. Burluson (1), C. W. Hall (1-2), Eva C. Horton (1-2), Doris McEntire (1-2), Laura Queen (1-2), Roscoe Queen (1-2).

FOREST CITY FIRST: Rev. LaCount Anderson (2), Dr. Thomas Jenkins (1-2), Cheryl Jenkins (1-2), Rev. Tony Spencer (2).

FOREST LAKE: Rev. Ray Hooper (1), Mrs. Cordelia Jones (1).
 GLENWOOD: Minnie Eplee (1-2), Carolyn Scism (1), Hoover Scism (2), John Scism (1), Sally Street (1), John Lookadoo (2).
 GOODE'S CREEK: Joyce Hutchins (1-2), Edith McCraw (1-2), Rev. Hubert Street (1-2).
 GOODE'S GROVE: Robert Blanton (1), Vennie Blanton (1), Rev. Lawrence W. Toney (1-2).
 GRAY'S CREEK: Beatrice Dobbins (1), Rev. Dupre E. Gowan (1).
 HARMON STREET: Mrs. Nell Dotson (1-2), Mrs. Ruth London (1-2), Mrs. Eddie Ray Upton (1-2), Mrs. Sandy Wall (1), Mrs. Lula Yelton (1).
 HARRIS FIRST: Reid Gaultney (1), Mrs. Reid Gaultney (1), Robert Grason (1).
 HAYNES MEMORIAL: Chris Armstrong (1-2), Dr. Henry B. Estes, II (1-2).
 HENRIETTA FIRST: Max Lee Greene (1), Trina Greene (1), Myrtle Lowery (1-2), Alda Weaver (1-2), Alice Weese (1-2), Rev. Arthur O. Yount (1-2).
 HICK'S GROVE: Alma Padgett (1), Margaret West (1), Raymond R. West (1).
 HIGH SHOAL: Clinton Greene (1-2), Rev. J. Oliver (1-2), Ralph D. Padgett (1-2).
 HOLLY SPRINGS: Rev. Brantley Carver (1-2), Mrs. Brantley Carver (1-2), Keith Fain (1), Karen Fain (1), Betty Henson (1), Donald H. Henson (1-2), Kathleen Henson (1-2), Morris Henson (1-2), Mrs. Cleo Huntley (1), Rev. Wade Huntley (1), Howard Roach (1-2), Marjorie Roach (1-2).
 LAVONIA: Carl Blanton (1), Evelyn Ellis (1), Lowell Ellis (1), Dorothy McCraw (1), Rev. Ray Webb (1).
 LIBERTY: Rev. Owen Duncan (1).
 MT. HARMONY: Linda Allen (1-2), Ronnie Allen (1-2), Ruth Arrowood (1-2), Rev. Frank Hoyle (1-2), Arbra Toney (1-2), Hester Toney (1-2).
 MT. LEBANON: Geneve Bowen (1-2), Rev. Cecil Hopps (1-2), Linda Hopps (1-2), Lillie McCurry (1).
 MT. OLIVET: Rupert Blanton (2), Rev. Ralph Carpenter (2), Boyd M. Crowe (2), Robert Rollins (2).
 MT. PLEASANT (C): Lee A Houser (1-2), Lucy S. Houser (1-2), Garland Jolley (1-2), Mrs. Garland Jolley (1-2), Rev. Ronald McSwain (1-2), Ruth Hicks Putnam (1-2), Ida Simmons (1-2), Mrs. Shull Whitaker (1).
 MT. PLEASANT (R): Molly Ida Adair (1-2), Emily Cudd (1-2), Jim Cudd (1-2), Kereula Mayse (1-2), Rev. Chester Waters (1-2), Gloria Wells (1-2).
 MOUNTAIN VIEW: E. N. Lovelace (1-2), Stanley Upton (1-2), Rev. Frank Woody (1-2).
 NEW BETHEL: Mrs. E. A. Alexander (1), Rev. Gordon Powell (1), Modean Powell (1), Howard J. White (1), Helen Tate (2), Herman Tate (2).
 PILGRIM: Catherine M. Cooper (1-2).
 PINEY MOUNTAIN: Linda Bennett (1-2), Rev. John Clark, Jr. (1-2), Polly Condrey (2), Ethel Marshall (1-2).
 PORES FORD: Estalene Beaver (1), Pat Gilbert (1), JoAnn Johnson (1), Minnie McKelvey (1).
 PROPSECT: Jerry Elmore (1), Rev. W. T. Luckadoo (1-2), Mrs. W. T. Luckadoo (1-2), Alma Jolley (1-2).
 RACE PATH: A. E. Bailey (1), Bobby G. Curtis (1-2), Evelyn Curtis (1-2), Glen Hawkins (1), Ray Jolley (1-2), Paul Matheny (1-2), Rev. Robert Parsons (2), Jim Robbins (1-2), John E. Smith (1), Mary Lewis Whitaker (1-2).
 SANDY MUSH: Alma Crawley (1-2), Chivous Hardin (1-2), Iris Hardin (1-2), Rev. Joe Richards (1-2), Mildred Richards (1-2), Lloyd Silver (1-2), Mildred Silver (1-2), Martha Suttle (1-2).
 SANDY RUN: Burrell Blanton (1-2), Mrs. Eloise Blanton (1), Ruby S. Bridges (1-2), Wade W. Bridges (1-2), Rev. Carl Greene (1-2), Rev. Tim Hendrick (1-2).

SHILOH: Heber Cole (1), Darrell Gibson (1-2), Suzanne Gibson (1-2), Roy McBrayer (1-2), Polly Martin (1-2), Jane O'Dell (1), Rev. Mike O'Dell (1-2).

SMITH GROVE: Rev. David A. Jones (1-2), Clarence Lovelace (1-2), Lorene Lovelace (1-2), Claude Smith (2).

SPENCER: Guy McCraw (1-2), Vergie McCraw (1-2), Rev. Malone Thomason (1-2).

SULPHUR SPRINGS: Rev. Allen Hall (1), Jane Hall (1), Norma Head (1), Zennie Henson (1), Ida Hopper (1), Katy Jones (1).

TEMPLE: Rev. Jerry W. Brooks (1-2), Sylvia Brooks (2), Fay Owens (1-2), Theannie Owens (1-2), Irene Wyatt (1).

TRINITY: Harold Bishop (1), Forrest Carroll (1-2), Ethel Gillespie (2), Guy M. Gillespie (1-2), Jan Klingler (2), Rev. Ken Klingler (1-2).

VICTORY: Wayne Brooks (1-2), Rev. Lee Causby, Jr. (1-2), Johnny Limerick (1-2).

WALL'S: Rev. Cecil Ballard (1-2), Mrs. Cecil Ballard (1-2), Kay Carter (1-2), Thomas Carter (1-2), L. N. Newton (1-2), Louise Newton (1-2).

WILSON: Mal Mayse (1-2).

SANDY RUN BAPTIST ASSOCIATION CALENDAR OF EVENTS 1985 - 1986

OCTOBER 1985

8 Regional Evangelism Conference — Asheville. Every Pastor needs to attend. The Church Manual for Good News America Revivals will be distributed.

14 ANNUAL CHURCH LETTERS DUE IN ASSOCIATIONAL OFFICE

20 - 26 People Search/Scripture Distribution by the local Churches

27 Cultivation/Commitment Sunday in the local Churches

28 SRBA ANNUAL ASSOCIATIONAL MEETING —
Holly Springs — 6:30 P.M.

29 SRBA ANNUAL ASSOCIATIONAL MEETING —
Wall's — 6:30 P.M.

NOVEMBER 1985

4 SRBA World Day of Prayer — Mt. Pleasant (C) — 7:30 P.M.

5 SRBA January Bible Study Leader Training for Adult Teachers — Adaville — 7:00 P.M.

5 SRBA Music Ministers' Luncheon — Noon — Bud's Steak House, Forest City (All volunteer, part-time and full-time music leaders are invited to the "Dutch" lunch.)

11 - 13 N. C. Baptist State Convention — Charlotte

17 - 20 Foreign Mission Study — 1985 — In the local churches

25 SRBA "M" NIGHT — Sandy Mush — 7:30 P.M.

28 Thanksgiving — Holiday — Associational Office Closed

30 - Dec. 8 Week of Prayer for Foreign Missions

DECEMBER 1985

1 - 8 Week of Prayer for Foreign Missions — in the local churches

8 Foreign Missions Day in Sunday School

24 - 26 Christmas Holiday — Associational Office Closed

23, 27, 30, 31 Associational Office Closed — Staff Vacation

JANUARY 1986

- 1 New Year's Day — Holiday — Associational Office Closed
- 2 - 3 Associational Office Closed — Associational Staff Vacation
- 6 - 10 Bible Study Week in the local churches
- 7 SRBA Music Ministers' Luncheon — Noon — Bud's Steak House, Forest City (Dutch)
- 10 - 11 Associational Church Training Leaders Training — Caraway
- 12 Witness Commitment Day in the local churches
- 13 SRBA Brotherhood Leadership Training — First Baptist, Forest City
- 16 - 17 New Pastor Orientation — N. C. Baptist State Convention — Cary
- 21 SRBA Executive Board Meeting — Concord — 7:30 P.M.
- 23 SRBA BYW Spiritual Growth Retreat — Details to be announced
- 26 Baptist Men's Day in the local churches
- 27 - 29 General Board Meeting — Caraway
- 29 - 30 DOM Convention and Staff Meeting — Caraway

FEBRUARY 1986

- 2 Baptist World Alliance Sunday
- 3 - 4 STATEWIDE EVANGELISM CONFERENCE — Greensboro
- 6 SRBA BW and BYW PERSONAL WITNESSING WORKSHOP — Details to be announced
- 9 Race Relations Sunday
- 9 - 15 Focus on WMU Week
- 12 Church Training Doctrinal Seminar — Gardner Webb College
- 13 SRBA Good News America Rally — Spencer — 7:00 P.M. (Committee Training and Rally)
- 16 Baptist Colleges and Seminaries Day
- 16 SRBA Softball Coaches Conference — Bethel — 2:30 P.M.
- 16 - 19 Home Mission Study in the local churches
- 21 - 22 State-Wide Youth Handbell Festival — Shelby - Bethel Church
- 23 Volunteer in Missions Sunday
- 24 SRBA SUNDAY SCHOOL LEADERSHIP TRAINING — People Challenge (Outreach) — Florence — 7:00 P.M.
- 24 Church Training — New Church Member Seminar — FBC, Gastonia
- 24 - 26 Planned Growth in Giving Seminar — Caraway Conference Center

MARCH 1986

- 2 - 9 Week of Prayer for Home Missions
- 4 SRBA Music Ministers' Luncheon — Bud's Steak House — Noon (Dutch)
- 7 - 8 State-Wide Youth Choir Festival — Winston-Salem — Calvary Church
- 9 Home Missions Week in Sunday School
- 9 - 16 Youth Week in the local churches
- 13 - 14 ASSIST VBS TRAINING
- 15 SRBA Children's "Share-a-Song" — Forest City First — 10:00 A.M.

- 16 SRBA Softball Coaches Conference — Alexander — 2:30 P.M.
 17 SRBA EARLY BIRD VBS CLINIC — Crestview — 7:30 P.M.
 17 - 18 State-Wide Senior Adult Choir Festival — Winston-Salem —
 Calvary Church
 23 - 30 SRBA GOOD NEWS AMERICA SIMULTANEOUS REVIVALS IN
 THE LOCAL CHURCHES
 30 EASTER
 31 EASTER MONDAY HOLIDAY — Associational Office Closed

APRIL

- 1 SRBA ASSOCIATIONAL EXECUTIVE BOARD MEETING —
 Mt. Pleasant (R) — 7:30 P.M.
 7 SRBA Associational Council Meeting
 11 - 12 Church Media Center/Library Annual Conference —
 Caraway Conference Center
 15 SRBA Pastors Conference — Crestview Fellowship
 Building — 7:00 P.M.
 20 Cooperative Program Day in the local churches
 20 SRBA CHILDREN'S BIBLE DRILL — Caroleen — 2:30 P.M.
 21 - 25 Baptist Doctrine Study in the local churches
 24 SRBA ASSOCIATIONAL WMU ANNUAL SESSION — Crestview
 25 - 26 Single Adult Evangelism Conference — Caraway
 25 - 26 State-Wide Instrumental Festival — Gastonia —
 Parkwood Church
 27 Life Commitment Sunday in the local churches
 28 - 29 SRBA SUNDAY SCHOOL VBS CLINIC — Florence — 7:00 P.M.

MAY 1986

- 1 SRBA Adult Choir Festival — Time and Place to be announced
 4 Senior Adult Day in the local churches
 4 SRBA Mission Friends Activity — Details to be announced
 6 SRBA Music Ministers' Luncheon — Bud's — Noon (Dutch)
 9 SRBA Acteens Sleepover — Details to be announced
 10 State Children's Bible Drill — FBC, Hickory
 11 Mother's Day — Special Missions Offering (Baptist
 Hospital, Children's Home, Retirement Home) in the
 local churches
 12 - 14 KEY LEADERSHIP CONFERENCE (Associational Workers)
 Ridgecrest
 17 State Children's Bible Drill — First Baptist Church,
 Hendersonville
 19 - 25 SRBA ASSOCIATIONAL EMPHASIS WEEK IN THE LOCAL
 CHURCHES
 25 SRBA ASSOCIATIONAL EMPHASIS SUNDAY IN THE LOCAL
 CHURCHES
 26 SRBA Music Reading Clinic — Florence — 7:00 P.M.
 (Free Packet of Music)
 27 - 28 General Board of N. C. Baptist State Convention Meets

JUNE 1986

- 1 Religious Liberty Sunday in the local churches
- 3 SRBA KEY LEADERSHIP CONFERENCE — Details to be announced
- 8 - 9 WMU Annual Meeting — Atlanta, Georgia
- 10 - 12 Southern Baptist Convention — Atlanta, Georgia
- 15 Father's Day
- 22 Annuity Board Sunday
- 23 Children's Choir Camp (Statewide) Caswell
- 24 - 30 Foreign Mission/Brotherhood Week at Ridgecrest
- 24 - 30 National Brotherhood Training Conference Ridgecrest
- 29 Christian Citizenship Sunday
- 30 SRBA ASSOCIATIONAL EXECUTIVE BOARD MEETING
- 30 - July 6 WMU Week Ridgecrest

JULY 1986

- 1 SRBA Pastor/Sunday School Directors Conference — Adaville — 7:30 P.M.
- 4 INDEPENDENCE DAY — Holiday Associational Office Closed
- 6 - 12 Home Missions Week Ridgecrest
- 7 SRBA Associational WMU Council Meets
- 7 - 11 Children's Choir Camp (Statewide) Mars Hill
- 12 - 18 Church Training Week Ridgecrest
- 13 Christian Literature Day (Biblical Recorder) in the local churches
- 18 - 24, 24 - 30, 30 - Aug 5 Sunday School Weeks Ridgecrest
- 26 SRBA Associational WMU Leadership Council Workshop — Fruitland

AUGUST 1986

- 3 Day of Prayer for World Peace in the local churches
- 4 - 8 SRBA Children's Music Camp — Florence — 9:30 A.M. to Noon
Registration deadline — July 28
- 5 SRBA Deacon Training
- 5 - 11 Associational Sunday School Leadership Training — Ridgecrest
- 17 - 23 Bible/Preaching/Administration/Deacon/Church Media
Library/Drama Week Ridgecrest
- 24 - 31 Church Music Emphasis Week in the local churches
- 25 SRBA SUNDAY SCHOOL LEADERSHIP TRAINING — Florence — 7:00 P.M.

SEPTEMBER 1986

- 1 Labor Day — Holiday — Associational Office Closed
- 5 - 6 Associational Brotherhood Directors Training — Caraway
Conference Center
- 7 - 14 Week of Prayer for North Carolina Missions
- 9 SRBA ASSOCIATIONAL SUNDAY SCHOOL LEADERSHIP
NIGHT AND RALLY — Spencer — 7:30 P.M.
- 14 Single Adult Day in local churches
- 14 N. C. Mission Offering Ingathering in the local churches

- 15 SRBA ASSOCIATIONAL WMU LEADERSHIP TRAINING —
 Details to be announced
- 19 - 20 Sunday School Leadership Training — Ridgecrest
- 25 SRBA Associational Executive Board Meeting — Florence —
 7:30 P.M.
- 30 General Board of the N. C. Baptist State Convention Meets

OCTOBER 1986

- 1 General Board of the N. C. Baptist State Convention Meets
- 1 - 2 DOM Convention and N. C. Conv. Leadership and Staff Meet
- 7 Regional Evangelism Conference — Asheville
- 12 World Hunger Day in the local churches
- 27 SRBA ANNUAL ASSOCIATIONAL MEETING —
 Trinity — 6:30 P.M.
- 28 SRBA ANNUAL ASSOCIATIONAL MEETING —
 Forest City First — 6:30 P.M.

NOVEMBER 1986

- 2 - 9 Royal Ambassador Week in the local churches
- 10 - 12 North Carolina Baptist State Convention — Greensboro
- 16 - 19 Foreign Missions Study in the local churches
- 24 SRBA "M" NIGHT
- 25 Thanksgiving — Holiday — Associational Office Closed
- 30 - Dec. 7 Week of Prayer for Foreign Missions

DECEMBER 1986

- 1 - 7 Week of Prayer for Foreign Missions in the local churches
- 7 Foreign Missions Day in Sunday School
- 24 - 26 Christmas Holiday — Associational Office Closed
- 25 Christmas Day
- 23, 29, 30, 31 Associational Staff Vacations — Associational Office Closed

RECOGNITION AND AWARDS

A. RALLY AWARDS:

1. The Church Training "M" Night Rally Award was presented to the Fairview Baptist Church. The Rally was held at the Race Path Baptist Church on November 26, 1984.
2. The Sunday School Rally Award, based on the percentage between the reported Sunday School annual attendance and those present at the Rally, was presented to the Crestview Baptist Church. A new Rally Award was introduced. This was based on the number present. This award was also won by the Crestview Church. The Sunday School Rally was held at the Bethany Baptist Church on September 10, 1985.

B. CHURCH STUDY COURSE AWARDS:

1. The Sunday School Study Course Awards Plaque is awarded annually to the church that has reported the most study courses earned in the areas of Sunday School and its related areas of Age Development. This year the plaque is awarded to the Bethel Baptist church with a total of 100 awards.

2. The Church Training Awards Plaque is presented annually to the church that has reported the most study course credits earned in the area of Church Training and its related areas of Christian History, Christian Ethics, Christian Doctrine, the Christian Family and Christian Growth and Service. This year the award is presented to the Bethel Baptist Church with a total of 122 awards.
3. The Church Study Course Awards Plaque is presented annually to the church that has reported the most study course awards in all categories of the Church Study Course. This year the award is presented to the Bethel Baptist Church for 470 awards reported in the Study Course categories.

C. SPECIAL AWARDS:

The Reverend A. Graham Brooks, pastor of the First Broad Baptist Church, completed his second year as moderator of this association. This completed four years of service: two as vice-moderator and two as moderator. A plaque with a gavel, suitably inscribed, was presented to Pastor Brooks.

CHURCH STUDY COURSE SUMMARY REPORT

This report is based upon information supplied by the local churches and from the Sunday School Department of the Southern Baptist Convention.

Thirty-four of our churches reported requesting study course awards this past year — from 1 to 265, for a grand total of 1,794 award requests. This is an increase over last year of 19 churches and 585 awards.

The Study Course Award plaques are given in the areas of Sunday School, Church Training and Total Church Study Course Awards. The awards this year go to:

1. **The Sunday School Award:** for study in the areas of Sunday School work and the Age Development related area, is awarded to the Bethel Baptist Church for 100 awards in these areas.
2. **The Church Training Award:** for study in the areas of Church Training, Christian History, Christian Ethics, Christian Doctrine, the Christian Family, and Christian Growth and Service, is awarded to the Bethel Baptist Church for 122 awards in these areas.
3. **The Church Study Course Award:** for study in all categories of study course work, recognizing the largest number of awards for the year, is awarded to the Bethel Baptist Church with a total of 470 awards.

Special recognition goes to those churches that reported 100 or more study course awards requested this past year:

Bethel — 470
Mt. Harmony — 183

Race Path — 129
Sandy Mush — 265

Wilson — 186

Many of our churches are still failing to request awards for studies they have completed — such as the January Bible Study, the Foreign and Home Mission studies and the Baptist Doctrine study. Make a special effort for 1986 — report all your study course work and obtain the awards you have earned.

HONOR ROLL OF CHURCH CLERKS

Each year we recognize the Church Clerk or the person responsible for the preparation of the Annual Church Letter to the Association for having reported the letter (1) on time and (2) without an error being found in the letter. Changes in the church letter forms require the clerks to update their reporting procedures each year. On the Honor Roll for 1984-85 are:

CHURCH

| | | |
|----------------------------|--------------------------|----|
| Alexander | Mrs. Wayne Wall | 3 |
| Bethany | Mrs. Max Bright | |
| Bostic First | Mrs. Fred G. Wright | 7 |
| Broad River | Mrs. Angelina Lamb | 3 |
| Calvary | Mrs. Frank Melton | |
| Cane Creek | Mrs. Mal Norville, Jr. | 3 |
| Caroleen | Mrs. Mary Jolley | 3 |
| Cliffside | Mrs. Becky Cobb | |
| Concord | Mrs. Sherry Allen | 3 |
| Fairview | Mrs. J. E. Yelton | |
| Florence | Miss Martha J. McFarland | 6 |
| Floyd's Creek | Mrs. Charles T. Beam | 6 |
| Forest Lake | Mrs. Cordelia T. Jones | |
| Gantt's Grove | Mrs. Robert McKinney | 2 |
| Goode's Creek | Mrs. Edith McCraw | 3 |
| Goode's Grove | Ms. Sharon Shaw | |
| Gray's Creek | Mrs. Billy Morrow | 2 |
| Harmon Street | Ms. Rene Aldridge | 2 |
| Haynes Memorial | Mrs. Leslie Armstrong | 3 |
| High Shoal | Mrs. Ronald Moore | 2 |
| Holly Springs | Mrs. Dorothy K. Henson | 4 |
| Lavonia | Ms. Lowell Ellis | |
| Mt. Harmony | Mrs. Bill Self | |
| Mt. Lebanon | Mrs. Steve Toms | 10 |
| Mt. Olivet | Ms. Janie Davis | |
| Mt. Pleasant (R) | Mrs. Wade Davis | |
| Mountain View | Jerry Toney | |
| New Bethel | Mrs. David Green | 2 |
| Plainview | Ms. Linda Melton | |
| Sandy Run | Burrell F. Blanton | 7 |
| Smith Grove | Mrs. Ricky L. Bowen | 3 |
| Temple | Mrs. Blanche DeBrule | |
| Trinity | Mrs. Glenn Daves | 4 |
| Victory | Mrs. Donald Byars | 3 |
| Wall's | Mrs. James R. Bridges | 2 |
| Wilson | Miss Garnada Dalton | 4 |

We Congratulate each of these for a job well done.

The number following the name represents the number of consecutive years the church has been recognized on the Church Clerk's Honor Roll. Special recognition goes to the Mt. Lebanon Baptist Church. This church has been on the Honor Roll since its inception in 1976.

DIRECTOR OF MISSIONS ANNUAL ADDRESS

PAYING OUR VOWS

Psalm 116: 12-19

I was visiting in one of our small churches and the speaker brought a message that started my thoughts toward this message I share with you tonight.

PAYDAY SOMEDAY

Dr. R. G. Lee once preached a great sermon he titled, "Payday Someday." The ultimate theme was that regardless of what present conditions and present situations, God knows the Christian and someday everything will be justified in God's sight and you will receive the reward that God has waiting for you.

I believe this!

I believe there will be a moment when the faithful will hear, "Well done."

But, if we are not careful, we will adopt a "What is rightfully mine" style of theology. This theology is preached and practiced a great deal today. We like to hear it. We enjoy believing it. There is truth in its message. Scripture does support this style of thinking. But it is just part of the Gospel message. . .it is not the complete message.

God does have boundless resources. God does reward the faithful. You cannot out give God. You can try God and you will find Him faithful. But not every believer will have all his problems removed. Not every believer, because he tithes, will have all his financial needs met. Not every believer, because he is faithful in his attendance to worship services will find that his personal life is protected and fruitful.

We now find the unusual phenomena occurring occasionally where a church or a pastor is sued because promises alluded to in sermons did not occur in the life of the hearer who followed the speaker's instructions.

The Christian life is not made up totally of receiving good things from God. The Psalmist reminds us that there is another payday due in the Christian's life. This is the payday due to God. "God's Payday."

"What shall I render unto the Lord for all His benefits towards me?" Psalm 116: 12

What a question to ask. What a question to attempt to answer.

"What SHALL I pay the Lord for ALL those things He HAS DONE for me?"

The Psalmist answers, "I will pay my vows unto the Lord now. . .Psalm 116: 14.

PAYING ONE'S VOWS

I realize that Psalm 116 is a liturgical hymn of praise and that the psalmist is in the temple following closely a system designed to liturgically allow him to literally pay God. . . But there is a message here that is very basic for us.

When will you pay your vows owed to God? Stated a little differently, when will you begin to keep the promises that you made to God?

If we are not careful, we will find ourselves living what I call the "Rational Christian Life." Rational here does not mean reasonable or that it makes good sense. Rational here is the concept of rationalizing our actions, behaviour and responses. This allows us to find excuses for what we are doing and for what we are not doing. What I can find a "good answer for" becomes my way of life. The "Rational Christian Life" is a life of approved excuses.

This brings us back to the payment of the promises we made and make to God.

All of us are guilty here.

At sometime or another, we each meet crisis time. Finding no immediate answer or escape, we turn, almost as an afterthought, to God. AND we make a VOW, a promise. "O God, just get me out of this and I will do this and this and I will give this and that, etc., etc., etc.," The graver the situation seems, the more we promise. Then, crisis past. . .we have survived. Then we evaluate. How did we get out of this mess? We evaluate. We find the solution. How simple. We

marvel that we did not try this solution earlier. AND ALL OF OUR PROMISES TO GOD FOR DELIVERANCE ARE FORGOTTEN.

When you first became a Christian, what promises concerning living a new life did you make? When on occasion you recommitted your life to Christ, what promises did you make?

It's not that we purposefully lie. It is just too easy for us to forget to remember.

Churches have vows to pay, also. If the payment is due from the individual member it is also due from the corporate body, the church.

The church has promises to keep. Promises made as a congregation. Promises made in the height of crisis situations. Promises made in good times but more often made in bad times.

PAY YOUR VOW NOW

The psalmist tells us that we are to pay our vows NOW.

How?

How do you keep an unrealistic promise. We can promise anything, and usually do, without first thinking about keeping the promise.

The psalmist urges us to pay these openly and in the act of thanksgiving to God. (Psalm 116: 17)

The basic action in keeping our promises to God is the acknowledgement to God that this answer to my problem was His doing. God did this thing in my life. And because of God's actions on my behalf, I offer to Him my offering of PRAISE.

We are not excused for making the unrealistic promise. We are encouraged to acknowledge the debt.

The association has a mixed bag of blessings this year. Baptisms seem to be up, yet some of the churches did not report a baptism. Sunday School enrollment looks as if it will be down, but Sunday School average attendance will be up. So, we seem to be reaching fewer people but more of those reached are attending church services.

Our Women's Missionary organization has shown a numerical decline while the men have shown an increase.

The total mission gifts to the association are presently down \$4,000.00, but at the same time some of our churches are beginning to reach toward the 3% goal for giving.

With a mixture of blessings, what do we do?

Last evening, Dr. Thomas Jenkins, pastor of the First Baptist Church of Forest City, said it very well when he was speaking about the association's proposed budget. He asked that we give "some soul searching to where we are in the support of the association through the budget." He called on us as brothers and sisters in Christ, as members of supporting Baptist churches in the Sandy Run Association to decide, "that we are going to live within a budget and support it or we make changes toward that budget. One or the other."

Then he made the most challenging statement. . . "let us deal with the basis of our commitment to the work of the Sandy Run Baptist Association."

This is our basic issue. . . DEALING WITH OUR COMMITMENT.

When I became Director of Missions in 1976, the total gifts from our churches for associational missions that year was \$22,320.18. The budget adopted that year was \$29,298.00. This was a deficit budget of some \$6,979.00. If at that time we had decided to hold our budget to \$22,000, the receipts for the year, the result would have been that the budget you will be asked to adopt a little later would be \$22,000 rather than the \$66,000 proposed by the Finance Committee. We would have reported to you gifts of \$22,000 rather than the gifts of \$52,900.

Some of the gifts made by churches to the association in 1976 are the same gifts as they made in 1985.

So, the question is not in making adjustments in the budget or making adjustments in Sunday School rolls or adjusting any program. The question is one of COMMITMENT.

If the money designated for use in the proposed budget does not come in as gifts from our churches, we will not spend it.

But, if the COMMITMENT is there and your church wants a strong associational program. . . If your church wants a strong missions program. . . then the money will come. Not just the \$62,000. We would see \$107,000 to \$161,000 given to the association as our churches reach the level of 2% and 3% in their giving.

Some of our churches have already caught the vision and committed themselves to the task of growth and development. Others have not.

The psalmist speaks to us. . .

It is now time to pay our vows. . . Psalm 116: 14.

Begin with COMMITMENT. First, keep the promises made to God and you will also keep the promises made to this association and your neighbor.

Let us pay our vows unto the Lord now, in the presence of all His people.

Otis J. Wheelhouse, Jr., Director of Missions
Sandy Run Baptist Association

HISTORICAL EVENTS

- ALEXANDER: Rev. R. J. Hogan retired as Pastor. Served 19 years. Rev. Walter Boone served 8 months as Interim Pastor. Adopted Day Care Constitution. Pastorium was renovated at a cost of approximately \$10,000. Called Rev. Robert Douglas Baltzegar as Pastor on 9/1/85.
- BETHANY: Rev. Glenn Rushing retired as Pastor. Served 15 years. As a retirement gift for Pastor and wife, Church paid in full the mortgage on their new home in Monroe, N. C. Purchased new 15 passenger van.
- BIG SPRINGS: Youth and leaders took trip to Florida. Senior Citizens took trip together.
- BROAD RIVER: Added new Sunday School rooms and basement. In process of paving and enlarging parking area.
- CALVARY: Note Burning on April 14th as retirement of debt on Fellowship Hall. Called Rev. Scott Butler as Pastor. Reception was given by Pulpit Committee to welcome Pastor and family.
- CAMPFIELD MEMORIAL: New ministry for youth, Christ Teens, meets every Wednesday after Prayer Meeting.
- CAMPS CREEK: New roof on Church Building. Updated alarm system. Installed Church Chimes. Organized new Sunday School Class.
- CANE CREEK: Dr. E. J. Brown retired 12/84. Called Rev. Billy Holland as Interim Pastor. Ordained Rev. Jerry Campbell 3/17/85. Purchased new copy machine.
- CHASE: Renovated Nursery and Beginner Classes. Placed plexiglass over stained glass windows to conserve energy. Sent Pastor and wife on one week Missionary Trip to Nevada where they witnessed and passed out Bibles; 9 were saved.
- CLIFFSIDE: Four Acteen Activators and leaders went to Alexandria, Va. on a Mission Trip.
- CONCORD: Purchased slide screen, copy machine, typewriter, desk and chair for foyer.
- CORINTH: Called Mr. Ray Wilson as Minister of Music. Started new Sunday School Class. Painted Church building.
- CRESTVIEW: Pastor, Rev. Boyce Gregory and Rev. Bill Crowder, a member of Crestview, went on a 10-day mission trip to Venezuela.
- DRURY DOBBINS: Painted Church interior. Called Rev. Jerry Boheler as Pastor.
- FAIRVIEW: Burned note on money borrowed and dedicated new part of Church building.
- FAITH: Purchased new piano.
- FIRST BROAD: Celebrated 166th Anniversary. Wood work was repaired and painted. A phone was installed in the Church.

- FLORENCE: Called Dr. Bobby D. Gantt as Pastor.
- FOREST CITY FIRST: Called Rev. LaCount L. Anderson as Minister of Education. Youth Mission Team, under direction of Rev. Tony Spencer, Minister of Music, took a Mission Tour working with the Baptist Center in Dayton, Ohio. They conducted Backyard Bible Clubs and sang concerts for worship service at the center. The Youth Mission Team, under direction of Rev. Tony Spencer, Minister of Music, led Backyard Bible Clubs at the Forest City Housing Authority.
- FOREST LAKE: Baptistry installed. New carpet and furniture in Sanctuary. New roof and ventilation fan. Old carpet from Sanctuary installed in Fellowship area of basement. 14th Anniversary of Church celebrated. Two new Sunday School Classes were started. Called Rev. Ray Hooper as Pastor.
- GANTT'S GROVE: Paid debt for new van. Paved driveway at Church.
- GLENWOOD: Installed new heating and air conditioning system at the cost of \$8,500. This cost paid by love gifts of Church members and friends of Church.
- GOODE'S CREEK: Painted Church Sanctuary. Ordained Mr. Monty Dobbins as Deacon.
- GOODE'S GROVE: Paved walkways. Voted to pave parking area. markers placed in Cemetery.
- GRAY'S CREEK: Called Rev. Dupre Gowan as Pastor. Placed new sign in front of Church. Installed stained glass windows. Upholstered pews. New drapes in Baptistry. New guttering on pastorium. Painted inside of pastorium. Paid off debt on Educational Building.
- HARMON STREET: Observed Homecoming.
- HARRIS FIRST: Padded pews. New roof. Purchased new Hammond Organ.
- HENRIETTA FIRST: Rev. Arthur Yount called as Pastor. Paved parking area. New roof and painted Church.
- HICK'S GROVE: Pastor Raymond Byrd and Richard McDaniel went to Haiti on a Mission Trip to build a Church.
- HIGH SHOAL: Purchased new Baptist Hymnals. Padded pews. Built ramp for the handicapped. Paid off note on Fellowship Building. Church bus was painted and lettered.
- HOLLY SPRINGS: Dedication of new Building which included a Cornerstone Laying, a Ribbon Cutting, Morning Worship, "Dinner", an afternoon Dedication Service, Open House, and a 12 night Dedication Revival.
- LAVONIA: Celebrated 86th Anniversary of Church. Enlarged and repaved parking area. Craig and Denise Halford called as Youth Directors.
- LIBERTY: Called a summer Youth Director. Purchased new piano and organ. Ladies Retreat in Hendersonville in May.
- MT. OLIVET: Rev. Robert Haynes resigned as Pastor. Rev. Ralph Carpenter called as Interim Pastor.
- MT. PLEASANT (C): Janelle Hicks Day observed 1/13/85, commemorating 50 years service to Church as Music Instrumentalist.
- MT. PLEASANT (R): Sanctuary and outside of Church painted. Adult Sunday School Class painted and partition added. Dedication of Yamaha Grand Piano in memory of Rev. W. M. Owens. Handicap ramp and handrails installed in memory of Mrs. Winnie Price Bayon. Renovated Children's Department in memory of Mrs. Barbara Price.
- NEW BETHEL: Purchased speakers for Church. Installed new lights in Church.
- PILGRIM: Paid off Church debt on building and had Note Burning Ceremony.
- PINEY MOUNTAIN: Purchased electric typewriter. Constructed outside Baptistry.
- PORE'S FORD: Began ministry to shut-ins.
- PROSPECT: Celebrated 86th Anniversary on 9/15/85.

RACE PATH: Published a Cookbook. Celebrated 71st Anniversary. J. Charles Cabaniss resigned as Minister of Music/Youth. Called Miss Brenda Harris as part-time Minister of Education. Purchased an electronic talking machine for a resident of Church area.

SANDY LEVEL: Built double garage at pastorium.

SANDY MUSH: Voted to make Church accessible to the handicapped at a cost of \$9,000. Homecoming 9/15/85. 34 years old.

SANDY RUN: Landscaping in front of Church. Two new Sunday School Classes. Working on new Church Directory. Personnel Committee formed. Church entered renovation project for the pastorium and Church Building.

SHILOH: Called Rev. Mike O'Dell as Pastor and Mrs. Jane D. O'Dell as Minister of Youth and Education. Installed sound system. Purchased Choir robes for Adult and Children's Choirs. Purchased copy machine. Installed additional air conditioning in newest part of Church. Wiring upgraded. Expanding Church Media Center. Repaired Chimes in bell tower. Reorganized Sunday School Classes. Organized an active Youth Group.

SMITH GROVE: Called Rev. David Jones as Pastor.

SULPHUR SPRINGS: Celebrated 75th Anniversary.

TEMPLE: Rev. Jerry Brooks was ordained and became Pastor 6/16/85. Mr. Kenneth Hughes was recognized with a luncheon and presented a plaque in recognition of 44 years service as Secretary of the Sunday School.

TRINITY: Dr. Ken Klinger called as Pastor. Completed a new Fellowship Building and held Dedication Service 7/28/85.

VICTORY: Extending Choir. Painted Educational Department and Restrooms. Built a new pump house. Purchased new office furniture.

WILSON: Construction of new \$250,000 Educational Building started.

BALANCE YOUR MISSIONS BUDGET

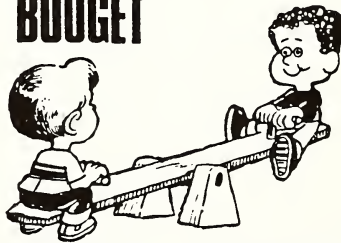

WITH AT LEAST 3%
of the
UNDESIGNATED OFFERINGS
for
ASSOCIATIONAL MISSIONS

IN MEMORIAM

- ADAVILLE: Mr. George Hamrick, Mrs. Florence Holland.
- ALEXANDER: Mr. Paul Holland, Mr. Bruce Hoyle, Mrs. Dewey Medford.
- BETHANY: Mr. Ben Walker.
- BETHEL: Mr. Delbert Byars, Mrs. Mary Hill, Mr. Dewie Horne, Mr. James Powell, Mrs. Floy Smith.
- BIG SPRINGS: Mr. Joe Ledford, Mr. Robert Short.
- BOSTIC FIRST: Mrs. Hazel Jones Grayson, Mrs. Sue Penson Wright.
- BROAD RIVER: Mrs. Mary Lou Reynolds, Mrs. Ida Rochester.
- CAMP'S CREEK: Mr. Dee Allison, Mr. Arland Hawkins, Miss Barnett Humphries, Mrs. Minnie Humphries, Mr. Hubert Ivey.
- CANE CREEK: Mrs. Helen Guffey.
- CAROLEEN: Mr. Harold Arrowood, Sr., Mrs. Ellen Carder, Miss Belle Daves, Mrs. Myrtle Mosley.
- CLIFFSIDE: Mr. Jack Alexander, Mr. Hill Condrey, Mr. Ralph Crawford, Mrs. Altonia Fortune, Mrs. Stella Greene, Mr. C. A. Hamrick, Deacon; Mr. Henry Hodge, Mrs. Hester Humphries, Mr. Lassie Humphries, Mrs. Quilla Jolley, Mrs. Eula Mae Jones, Mr. Conway McCraw, Mr. Hal Miller, Mrs. Vanda Ramsey, Mrs. Zennie Stallings.
- CONCORD: Mr. Thurman Evans, Mrs. Elsie Teague.
- CORINTH: Mrs. Mattie Davis, Mrs. Pat Luckadoo.
- CRESTVIEW: Jennifer Clark (infant), Mr. Ronald Goode, Miss Sherry Johnson.
- DRURY DOBBINS: Mr. Craig Shook.
- FAIRVIEW: Mrs. Gertrude Oates, Mrs. Rosalee Toney.
- FAITH: Ms. Lillie Parris.
- FIRST BROAD: Mr. Larry Brackett, Deacon, Licensed Minister; Mr. Landrum Bumgarner, Mr. Glenn Rollins, Mr. Columbus Smith.
- FLORENCE: Mrs. Joe Brown, Mr. Euell Cole, Mr. Ira Davis, Mr. Bill Hartley, Mrs. Sam Kitchen, Mr. I. H. Randall, Mr. Carl Womack.
- FLOYD'S CREEK: Mr. Paul Hicks, Mrs. Letha Horn.
- FOREST CITY FIRST: Mr. William Carver, Mrs. Ruby Moore Doggett, Mrs. Margaret Harrill, Mr. Clyde B. Hensley, Mrs. Lucille Herndon, Mr. T. D. Hollifield, Mr. Clinton Johnson, Mr. B. B. Logan, Sr., Mr. J. E. Vassey.
- GANTT'S GROVE: Mr. Joe Street, Mr. L. B. Street.
- GLENWOOD: Mrs. Alda Higgins, Mrs. John Millwood.
- GOODE'S CREEK: Mr. Jimmy Gosey.
- GOODE'S GROVE: Rev. J. L. Sisk, Ordained Minister.
- GRAY'S CREEK: Mrs. Lucille Harrill.
- HARMON STREET: Rev. Ken Bowen, Ordained Minister, Rev. Lee Brown, Ordained Minister, Mrs. Annie Hawkins, Mrs. Janie Mode.
- HARRIS FIRST: Mr. Oren Jenkins, Deacon.
- HAYNES MEMORIAL: Mrs. Jewel Finger.
- HENRIETTA FIRST: Mrs. Ann Amos, Mrs. Fannie Kimball, Mr. George Luckadoo, Mrs. Rosie Penson, Mrs. Foster Russ, Mrs. R. S. Splawn, Mr. Melvin Weaver, Deacon.
- HICK'S GROVE: Mr. Fred Gossett, Mr. Michael Gossett, Mr. Frank Jackson, Mrs. Mable Lancaster, Mrs. Raleigh B. Padgett, Mr. Gerritt Van Wyk.
- HIGH SHOAL: Mr. Mitch Bridges, Mr. J. P. Burgess, Mrs. Aquilla Matheny, Mrs. Era Robinson.
- HOLLY SPRINGS: Mr. James Cole, Mrs. Sylvia Cole, Mr. Fred Green, Mr. Ivie Shehan.
- LAVONIA: Mr. Clay Hawkins.
- LIBERTY: Mr. Tom Buff, Mr. Henderson Jenkins, Baby Whisnant.

MT. HARMONY: Mrs. Attie Sue Martin, Mr. Robert Glenn Toney.

MT. LEBANON: Mrs. J. B. Moore.

MT. OLIVET: Mrs. Winona Jones.

MT. PLEASANT (R): Mr. Spurgeon Green, Mr. Henry Holland, Mrs. Max Price, Mr. Zack Wells,
Miss Virgie Whisnant.

NEW BETHEL: Mr. David Tate.

PINEY MOUNTAIN: Mr. O. D. Holland, Deacon, Mr. Charles Hunsinger, Deacon.

PROSPECT: Mr. Ira Elmore, Miss Lucy Nanny, Miss Velma McCraw.

RACE PATH: Mrs. Velma Brown, Mrs. Shirley Owens, Mr. Paul Phillips.

SANDY LEVEL: Mrs. Mollie Freeman, Mrs. Lucy Pope, Mr. Wayne Shelton.

SANDY MUSH: Mrs. L. E. Flynn, Mr. Virgil McFalls, Mrs. Andy McSwain, Mrs. Wiley Ruppe,
Mrs. Eunice Thornton, Mr. Ben West, Mrs. A. D. Wilson.

SANDY RUN: Mrs. W. G. Camp, Rev. W. G. Camp, Ordained Minister, Mr. Aubrey Greene, Mrs.
Forrest Lovelace, Mr. W. M. Lovelace, Mr. Thurman Packard, Mr. Ed Tate.

SHILOH: Mrs. Hettie Blankenship, Mrs. Lula Childres, Mrs. Winifred Fridstrom, Mr. Joe
Millard, Deacon, Mrs. Bertie Radford, Mr. Paul Steadman, Deacon.

SPENCER: Mr. Charlie Allmond, Mr. Elmer Blackwell, Mr. Walter Culbreth, Mr. Briscoe Epley,
Mrs. Pearl Grayson, Mrs. Adelia Melton, Mrs. Lela Nanney, Mr. Terrell Padgett, Mrs.
Cora Rollins, Mr. Albert Ruppe, Mrs. Bertie Stephenson, Mr. George Walker.

SULPHUR SPRINGS: Mr. Dwight Hamrick, Deacon, Mrs. Jessie Selvey, Mr. Glen Wright.

TEMPLE: Mr. Freddy Ledbetter, Mrs. Emerson Lynch, Mr. Audie McDaniel, Mrs. R. T.
Plummer.

TRINITY: Mr. Roy Bailey, Mr. Claude Bostic, Mrs. Jeff Eaker, Mr. Chris Lail, Mr. John Lovelace,
Jr.

WALLS: Mrs. Lillian Jones, Mrs. Sylvia Walker.

WILSON: Mrs. S. B. Dalton.

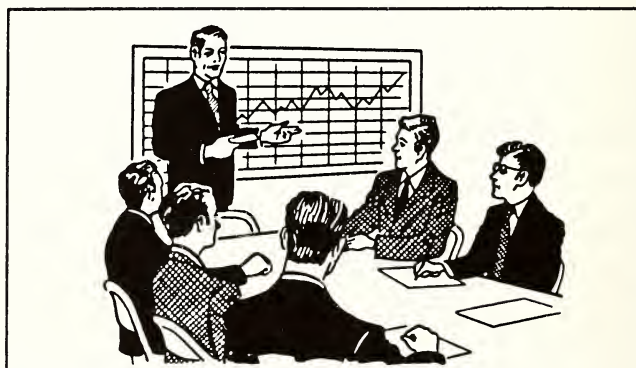

**AGREED! We will increase our church's
Baptist Association giving.**

FINANCIAL STATEMENT

OCTOBER 1, 1984 — SEPTEMBER 30, 1985

RECEIPTS FROM THE CHURCHES OF THE ASSOCIATION

| Church | Property and Development Fund | Assoc. Budget '84-'85 Year |
|--------------------|----------------------------------|-------------------------------|
| Adaville | \$ 0 | \$ 3,650.04 |
| Alexander | 0 | 600.00 |
| Bethany | 0 | 1,560.00 |
| Bethel | 500.00 | 3,951.72 |
| Big Springs | 41.00 | 518.50 |
| Bostic First | 0 | 2,160.84 |
| Broad River | 0 | 399.95 |
| Calvary | 0 | 180.00 |
| Campfield Memorial | 0 | 1,630.60 |
| Camp's Creek | 0 | 627.23 |
| Cane Creek | 0 | 974.40 |
| Caroleen | 0 | 400.00 |
| Chase | 0 | 100.00 |
| Cliffside | 0 | 2,000.01 |
| Concord | 100.00 | 1,148.12 |
| Corinth | 0 | 1,200.00 |
| Crestview | 378.75 | 1,136.25 |
| Drury Dobbins | 0 | 732.39 |
| Fairview | 0 | 300.00 |
| Faith | 0 | 0 |
| First Broad | 500.00 | 834.21 |
| Florence | 0 | 1,700.04 |
| Floyd's Creek | 0 | 900.00 |
| Forest City First | 0 | 2,000.00 |
| Forest Lake | 0 | 0 |
| Gantt's Grove | 0 | 0 |
| Glenwood | 0 | 75.00 |
| Goode's Creek | 0 | 600.00 |
| Goode's Grove | 0 | 0 |
| Gray's Creek | 0 | 100.00 |
| Harmon Street | 0 | 646.94 |
| Harris First | 0 | 35.00 |
| Haynes Memorial | 0 | 100.00 |
| Henrietta First | 0 | 215.00 |
| Hick's Grove | 0 | 1,200.00 |
| High Shoal | 0 | 768.00 |
| Holly Springs | 0 | 300.00 |
| Lavonia | 0 | 1,684.67 |
| Liberty | 0 | 1,200.00 |
| Mt. Harmony | 0 | 300.00 |
| Mt. Lebanon | 0 | 600.00 |

| | | |
|------------------|--------|----------|
| Mt. Olivet | 0 | 120.00 |
| Mt. Pleasant (C) | 75.00 | 411.41 |
| Mt. Pleasant (R) | 0 | 738.71 |
| Mountain View | 0 | 0 |
| New Bethel | 0 | 0 |
| Pilgrim | 0 | 0 |
| Piney Mountain | 0 | 0 |
| Plainview | 0 | 0 |
| Pore's Ford | 0 | 0 |
| Prospect | 0 | 750.00 |
| Race Path | 0 | 1,900.00 |
| Riverside | 0 | 177.00 |
| Sandy Level | 0 | 0 |
| Sandy Mush | 0 | 1,411.50 |
| Sandy Run | 690.00 | 1,129.03 |
| Shiloh | 0 | 1,000.08 |
| Smith Grove | 0 | 594.32 |
| Spencer | 0 | 4,913.73 |
| Sulphur Springs | 0 | 624.00 |
| Temple | 60.00 | 180.00 |
| Trinity | 0 | 400.00 |
| Victory | 0 | 1,477.64 |
| Wall's | 0 | 519.96 |
| Wilson | 0 | 0 |

| | | |
|-------------------------------|--------------------|---------------------|
| TOTAL FROM CHURCHES | \$ 2,344.75 | \$ 52,926.29 |
| BUDGET REQUIREMENTS | \$61,870.21 | |
| BUDGET RECEIPTS | <u>52,926.29</u> | |
| UNDER BUDGET | \$ 8,943.92 | |

MISCELLANEOUS RECEIPTS

| <u>Account</u> | <u>Item</u> | <u>Amount</u> |
|--|---|--------------------|
| 180 | Interest Checking | \$ 461.48 |
| 181 | Sales Tax Refund | 437.38 |
| 184 | Property & Development Fund | 2,344.75 |
| 185 | Equipment Fund | 513.48 |
| 211 | Social Security Withheld — Secy/Treas/Clerk | 709.77 |
| 212 | Federal Tax Withheld — Secy/Treas/Clerk | 789.60 |
| 213 | N. C. Tax Withheld — Secy/Treas/Clerk | 379.61 |
| 301 | Sunday School | 274.00 |
| 305 | Music | 83.00 |
| 312 | Minutes | 962.50 |
| 401 | Equipment | 1,444.31 |
| 402 | Supplies | 4,343.16 |
| 403 | Postage | 381.23 |
| 702 | Guy Cabaniss Fund | 150.00 |
| 703 | Associational Study Committee | 300.00 |
| Total Miscellaneous Receipts | | \$13,574.27 |
| TOTAL RECEIPTS (Churches and Miscellaneous) | | \$66,500.56 |

OPERATIONAL DISBURSEMENTS

| <u>Account</u> | <u>Item</u> | <u>Amount</u> |
|----------------|------------------------|-------------------|
| 180 | Interest Checking | \$ 461.48 |
| 184 | Property & Development | 2,875.00 |
| 185 | Equipment Fund | 1,444.31 |
| 191 | Rental Property | 769.49 |
| | Total | \$5,550.28 |

| <u>Account</u> | <u>Salaries and Benefits</u> | <u>Amount</u> |
|----------------|---|--------------------|
| 201 | Director's Salary | \$15,030.00 |
| 202 | Director's Car Allowance | 1,700.00 |
| 203 | Director's Housing | 5,200.00 |
| 204 | Director's Retirement | 1,673.00 |
| 205 | Director's Insurance | 2,355.03 |
| 206 | Director's Social Security Allowance | 1,000.00 |
| 207 | Director's Christmas Gift | 300.00 |
| 208 | Secy/Treas/Clerk's Salary | 10,000.00 |
| 209 | Secy/Treas/Clerk's Christmas Gift | 200.00 |
| 210 | Secy/Treas/Clerk's Social Security (Employer's Portion) | 717.61 |
| 211 | Secy/Treas/Clerk's Social Security (Withheld) | 709.77 |
| 212 | Secy/Treas/Clerk's Federal Tax (Withheld) | 789.60 |
| 213 | Secy/Treas/Clerk's N. C. Tax (Withheld) | 379.61 |
| | Total | \$40,054.62 |

| <u>Account</u> | <u>Programs</u> | <u>Amount</u> |
|----------------|------------------------------------|--------------------|
| 301 | Sunday School | \$ 454.99 |
| 302 | Church Training | 100.17 |
| 303 | W. M. U. | 687.65 |
| 304 | Brotherhood | 53.40 |
| 305 | Music | 88.90 |
| 307 | Library | 6.22 |
| 308 | Evangelism | 67.30 |
| 309 | Leadership Materials | 473.89 |
| 310 | Audio/Visual Educational Materials | 558.70 |
| 311 | Annual Session | 20.37 |
| 312 | Annuals (Minutes) | 2,170.99 |
| 317 | Video Equipment | 261.20 |
| | Total | \$ 4,943.78 |

| <u>Account</u> | <u>Office Expenses</u> | <u>Amount</u> |
|----------------|----------------------------------|---------------|
| 401 | Equipment | \$ 2,692.16 |
| 402 | Supplies | 6,818.70 |
| 403 | Postage | 1,332.30 |
| 404 | Utilities | 1,165.06 |
| 405 | Telephone | 667.87 |
| 406 | Insurance | 448.00 |
| 407 | Building Repair | 228.45 |
| 408 | Grounds and Property Maintenance | 561.35 |

| | | |
|-----|--------------------------|--------------------|
| 409 | Payment on Property Loan | 4,870.68 |
| | Total | \$18,784.57 |

| <u>Account</u> | <u>Conference Expense</u> | <u>Amount</u> |
|----------------|-------------------------------|---------------|
| 501 | Director's Conference Expense | \$ 92.39 |

| <u>Account</u> | <u>Cooperative Assistance</u> | <u>Amount</u> |
|----------------|---|------------------|
| 601 | Gold Hill Association Assistance for VBS Worker | \$ 200.00 |
| 602 | Gold Hill Association — VBS Materials | 117.49 |
| 603 | Fruitland Baptist Bible Institute | 100.00 |
| 604 | Thermal Belt Baptist Youth Shelter | 200.00 |
| 605 | Yokefellow Service Center (Forest City) | 200.00 |
| | Total | \$ 817.49 |

| <u>Account</u> | <u>Miscellaneous</u> | <u>Amount</u> |
|----------------|-------------------------------|------------------|
| 701 | Miscellaneous | \$ 139.83 |
| 702 | Guy Cabaniss Fund | 150.00 |
| 703 | Associational Study Committee | 169.35 |
| | Total | \$ 459.18 |

TOTAL OPERATIONAL DISBURSEMENTS \$70,702.31

SUMMARY REPORT

| | |
|---|--------------------|
| Amount on Deposit October 1, 1984 | \$12,250.60 |
| Receipts from Churches — Oct. 1, 1984 - Sept. 30, 1985 | 52,926.29 |
| Miscellaneous Receipts | 13,574.27 |
| TOTAL "On Deposit and Receipts" | \$78,751.16 |
| DISBURSEMENTS — Oct. 1, 1984 - Sept. 30, 1985 | 70,702.31 |
| TOTAL "On Deposit" (Checking Account) - Sept. 30, 1985 | \$ 8,048.85 |
| TOTAL General Operating Fund Savings Account | 2,226.41 |
| Equipment Fund Savings Account | 248.02 |
| General Operating Funds | \$10,523.28 |
| LESS DESIGNATED FUNDS | 4,259.54 |
| TOTAL GENERAL OPERATING FUNDS (Checking and Savings) | \$ 6,263.74 |
| | |
| BUILDING FUND SAVINGS ACCOUNT AS OF SEPTEMBER 30, 1985 | \$3,556.74 |
| BALANCE DUE ON PROPERTY LOAN | \$21,602.06 |

MINISTRY-ACTION BUDGET

SANDY RUN BAPTIST ASSOCIATION

October 1, 1985 — September 30, 1986

Missions is the purpose of the Association. The Associational Missions Program is a means by which the churches work together to reach people for Christ, train leaders, develop Christians, minister to human needs, and establish new churches and missions. All people, regardless of language, race, lifestyle or culture should have the opportunity of hearing and responding to the gospel. Ministry action budgeting is the process by which an association identifies needs, evaluates ministries, and funds actions for reaching its objective. The association thus seeks to utilize its financial resources in keeping with its mission.

OUR MINISTRY OF GENERAL ASSOCIATIONAL STAFF LEADERSHIP

Studying church, associational and community needs, planning mission strategy and ministering to churches and persons in need are a part of our reason for being. Our Director of Missions gives leadership and general direction to our total associational program.

| | 1984-85 | 1985-86 | + / (-) |
|------------------------------|------------------|------------------|-------------------|
| Evangelism | 250.00 | 250.00 | 0.00 |
| Church Administration | 175.00 | 175.00 | 0.00 |
| Stewardship Promotion | 50.00 | 50.00 | 0.00 |
| Annual Meeting Expense | 100.00 | 100.00 | 0.00 |
| Director of Missions: Salary | 15,030.00 | 15,030.00 | 0.00 |
| Housing | 5,200.00 | 7,600.00 | +2,400.00* |
| Social Security | 1,000.00 | 1,500.00 | + 500.00 |
| TOTAL | 21,805.00 | 24,705.00 | + 2,900.00 |

OUR EDUCATION MINISTRIES — CHURCH DEVELOPMENT

This association exists to serve churches. Part of our missions is to assist the churches in their educational programs. This is done in program development and leadership training. Associational leaders interpret convention programs and assist churches in adapting them to meet their needs. They also enable churches to build their own programs when these are needed. Having association-wide training conferences for church leaders is another service to the churches.

| | | | |
|----------------------------|--------------------|-----------------|-------------------|
| Sunday School | 500.00 | 500.00 | 0.00 |
| Church Training | 100.00 | 200.00 | + 100.00 |
| WMU | 800.00 | 800.00 | 0.00 |
| Brotherhood | 300.00 | 200.00 | (-) 100.00 |
| Music | 150.00 | 150.00 | 0.00 |
| Continuing Educations | 50.00 | 50.00 | 0.00 |
| Library/Media Center | 50.00 | 50.00 | 0.00 |
| Visual Education Materials | 300.00 | 300.00 | 0.00 |
| Video Equipment | 1,000.00 | 1,000.00 | 0.00 |
| Leadership Materials | 500.00 | 500.00 | 0.00 |
| Youth Events | 500.00 | 200.00 | (-) 300.00 |
| Recreation | 50.00 | 50.00 | 0.00 |
| TOTAL | \$ 4,300.00 | 4,000.00 | (-) 300.00 |

DEDICATION COMMITTEE REPORT

The Dedication Committee recommends that the 1985 Annual Minutes of the Sandy Run Baptist Association be dedicated to the Reverend Otis J. Wheelhouse, Jr. and to Mrs. Allene K. Wheelhouse.

Reverend Wheelhouse has started his tenth year as Director of Missions for the Sandy Run Baptist Association. Over these years, he has proven to be a friend to all of our churches.

Mrs. Allene Wheelhouse has served eight years as Secretary/Treasurer/Clerk for this association. The past two years, she proved to be exceptionally helpful to our churches as they prepared to meet the new Social Security regulations..

Anytime our Director and/or Secretary can be of service, regardless of the day or the hour of the day, you will find them willing to help in any way that they can.

Broughton M. Strickland
Chairman, Dedication Committee

EVANGELISM COMMITTEE REPORT

The Evangelism Committee has been active with the Good News America Simultaneous Revivals (GNA) that will occur across the Southern Baptist Convention in March 1986.

The first training effort was a Pastor's Briefing Meeting held on February 11 at the First Baptist Church of Bostic. The GNA program was explained and each pastor present was given a copy of the *Pastor's Manual*.

The Easter Evangelism Night was held at the Adaville Baptist Church on March 28.

A follow-up training session and Rally to the Regional Evangelism Conference held in Asheville on October 8, will be held at the Spencer Baptist Church on February 13, 1986. Each church present at the October 8 meeting received a *Church Manual* for the GNA Revivals. This training session in February will provide training for the committees recommended in this Church Manual. All SBC Churches will receive two of the *Church Manuals* in the mail prior to the New Year. Following the training session, a Rally will be held for everyone to help start the GNA emphasis. Every church is urged to take an active part in this major evangelistic effort.

PASTOR-CHURCH RELATIONS COMMITTEE

The Pastor/Church Relations Committee is a service committee to the association. This committee is chaired by the Director of Missions.

The very nature of the work of this committee and the constitutional guidelines under which it operates restricts the amount of information that can be made public.

The chairman of this committee was called upon twice this year in an unofficial capacity and once in an official capacity.

It is the desire of this committee to be used by the churches in times of crisis. The sooner this committee is activated usually the better. All actions are handled in a confidential manner unless given permission to use the information gathered.

Otis J. Wheelhouse, Jr., Chairman
Pastor/Church Relations Committee

THE ORDINATION COMMITTEE REPORT

The Ordination Committee is a service committee of this association. When properly requested, this committee will form an Ordination Council from all of the pastors and active deacons of this association to examine candidates for the pastorate, the church staff or the deaconate.

This committee convened the Ordination Council three times this year. The Council met on March 16, at the request of Cane Creek Baptist Church to examine Mr. Jerry Edward Campbell, who had been called as pastor of the Piney Knob Baptist Church, Rutherfordton, N. C.

The Council was convened on June 1, at the request of Temple Baptist Church to examine Mr. Jerry Wayne Brooks, who had been called by that church as their pastor.

On that same morning (June 1), the Council convened at the request of the First Baptist Church of Henrietta to examine Mr. Warren Scott Butler, who had been called as pastor of the Calvary Baptist Church, Mooresboro.

All three candidates were approved by the council and were ordained to the Gospel Ministry. (Mr. Campbell by Cane Creek, Mr. Brooks by Temple and Mr. Butler by Calvary.)

Joe Richards, Chairman
Ordination Committee

SUNDAY SCHOOL REPORT

Your Associational Sunday School Improvement Study Team (ASSIST) journeyed to Hickory on March 8, to receive the 1985 VBS special training. The team returned to hold an Early Bird Clinic at the Faith Church on March 18. The VBS Clinic was held on May 6 and 7, at the Florence Church.

The annual Sunday School Rally was held at the Bethany Church on September 10. A new format for the Rally was tried. This was called "An Old Fashioned Sunday School Singing Convention." The Sunday School emphases for the year were presented interspersed between the singing of five of our church choirs. The church choirs participating were Bethany, Camps Creek, Cliffside, Crestview, and Spencer.

A new attendance award was added to this Rally. the Rally Award had been given based on the percentage figured between those present and the average S. S. attendance for the year. The new Award recognizes that church with the most people present. This year both awards were won by the Crestview Church.

A special training night was held on September 30, at the Florence Church. The People Search/Scripture Distribution part of the Good News America Revival effort was explained.

Sunday School will have a big part in the success of the GNA Revivals. Plan to attend the February 13 Good News America Rally and training at the Spencer Church (7:00 P.M.)

Wayne Blackwood
Sunday School Director

HISTORY COMMITTEE REPORT

The Sandy Run Baptist Association will celebrate her Centennial in 1990. An attempt will be made to produce a history of the Sandy Run Baptist Association. Part of this history will be the history of each of the member churches. Church History Committees are urged to begin gathering materials for their histories.

WOMAN'S MISSIONARY UNION REPORT

The Associational W.M.U. Council offered a number of opportunities for training and inspiration in the past year.

The World Day of Prayer, held at the Race Path Church on November 5th was the first inspirational event. The attendance was good and everyone was inspired and blessed by the speaker, Mary Jo Starnes, as she shared with us information about her work in Korea. This program was planned by the Baptist Women's Director.

A Mission Action Conference was held at the Bethany Church on November 8, 1984. Representatives of PATH, Yokefellow and the Thermal Belt Youth Shelter explained their ministries and shared with the conferees ways and means that their institutions could be assisted. This was an activity planned by the Associational WMU Mission Action Director. The attendance was not good, but everyone present was challenged and inspired by the program.

Members of the Associational WMU Council were called upon in November to teach the Foreign Mission Study for 1984. We were able to do this in a number of the churches. We appreciated this opportunity to be of service.

All G.A. Leaders were invited to a brunch at the Victory Church on January 12, 1985. These leaders were involved in a mini conference on Missions Adventures and the Home Missions Study for 1985. Charlotte Fish, Director of the South Mountain Christian Camp presented a slide presentation and explained their ministry and how the facilities are used. Nine churches were represented.

A drop-in shower for the Thermal Belt Baptist Youth Shelter was held January 27. All the churches of the association were invited. Approximately 100 persons representing 25 churches responded to this invitation. Needed items of clothing, food, linens, etc. were brought. This was an activity planned by the Missions Action Director of the Associational WMU Council.

February was a very busy time. The Acteens met at the Corinth Church on February 15, to hear Audrey Robinson tell of her work in the Phillipines. It was a very moving experience for the 45 that attended.

The WMU Council was also called upon in February to teach the Home Missions Study in some of our churches.

March 15 and 16 found many of the WMU Council members at the State WMU Convention held at Winston-Salem. This was a very inspiring meeting as we learned to minister to people with special needs.

Pat Ritchie, the Baptist Young Women's Director for the N. C. Baptist WMU, met with us on March 23, for a "Dutch" luncheon meeting at the Western Steer Steak House. She related to us how you can minister and witness where you work and where you live. Twenty-two, representing ten of our churches were present for this treat.

A Prayer Retreat/Workshop was held on April 13 for all WMU Directors. This workshop dealt with learning to cope with crisis situations and helping others to learn to cope in these situations.

"By Love Compelled — Ministering to Persons of Special Need" was the theme of the Associational WMU Annual Meeting held at the Corinth Church on April 25. This meeting was a blessing to all who attended. The program personnel were all from this association. We were fortunate they were able to be with us.

Mattie Lackey, Director of the Church of the Exceptional, told of this church's beginning and explained their work with those who are physically, emotionally and often mentally handicapped. Lynn Butler, one of the exceptional members of this church, sang, "Because He Lives." This was a very moving experience.

Betsy McSwain showed slides of a recent Evangelistic Missions trip to Brazil. She shared with us how the team witnessed to the people there.

Sandra Huntley shared some of her experiences with us of her trip to Venezuela last summer. Her summer was spent working with MKs (missionaries' kids).

The Acteens of the Association gathered at the Crestview Church on May 10, for a Prayer Retreat. Bobby Jones, Music Director of the Caroleen Church, led this concerted prayer time. The 50 girls and their leaders present were encouraged to make prayer a part of their daily lives.

Seventy-five GAs and their leaders met at the South Mountain Christian Camp on May 24 and 25, for two days of Mission studies, Bible studies, physical fitness experiences and just plain fun and fellowship. This camp was led by the Associational GA Director, Carolyn Hardin and the Assistant GA Director, Sandy Huntley.

The Baptist Women of this association journeyed back to the year 1866 on June 17, as part of the Centennial Celebrations held across North Carolina celebrating 100 years of WMU ministry in North Carolina. Fashions of the past 100 years were modeled by the women and girls of this association. A brief historical sketch of the WMU was presented. Alva Marchman, the Associational WMU Centennial Chairman, was the coordinator of and the narrator for this event. Doris McEntire, Associational Baptist Women's Director, led us in a worship experience on love and how to share love. This was an enjoyable and inspiring meeting.

A personal contact was made with every church of this association by a member of the Associational WMU Council this past year. Many of our churches had more than one contact.

Our purpose is to serve the churches of our association — to help you provide mission study and ministries, to involve first of all you women and girls and then all the members of your church. We desire to work with you whenever possible. Please call on us if we can ever be of service.

This has been a very good year for the WMU. We give God the praise and the thanks for all that was accomplished.

Joann Shytle
Associational WMU Director

CHURCH TRAINING REPORT

"M" Night was held at the Race Path Baptist Church on November 26, 1984. The Reverend Randy Wadford, pastor of the First Baptist Church of Bostic was the special speaker of the evening. The Fairview Baptist Church received the Attendance Award. The Fairview Church had retired the previous Attendance Award for having won the award three consecutive years (1980, 1981 and 1982).

BROTHERHOOD REPORT

An Associational Brotherhood Training Clinic was held on February 12, at the First Baptist Church of Forest City. A special team from the Brotherhood Department of the North Carolina Baptist State Convention led this training.

Brotherhood remains the most viable method of involving men and boys in Missions: study, action, prayer and stewardship. Plan to start or strengthen your Brotherhood Program in 1986.

PROGRAM-REGISTRATION COMMITTEE

The efforts of this Committee are found elsewhere in these minutes as the Agenda for the 96th Annual Session.

The attempt to make a balanced program while allowing for the business of the association to be carried on is always such that the completed results will not please everyone. However, your committee feels that this year's program is sound and good and it does what it is supposed to do.

Our special thanks go to those members of the Holly Springs Church and Wall's Church whose efforts on our part made our task easier. Thank you for helping us park. . .to register. . .and not to get lost.

David Jones, Chairman
Program/Registration Committee

PROPERTIES COMMITTEE REPORT

Maintenance and upkeep of our building and grounds have again been a minimal task this year. There have been some minor plumbing repairs to the office building. The lawns around the office building and the small house have been well kept by an arrangement with the Thermal Belt Baptist Youth Shelter. Some major work has been accomplished:

1. Application was made with the Department of Agriculture, Soil Conservation Service, for some free materials to be used in erosion control of the shoulders of the road leading into the associational grounds. These materials were received and Nyal Harmon Landscaping Co. (Concord Church) did the necessary grading and sowing and installed pipe in the ditch from the driveway of the small house at the entrance of the property, down to Puzzle Creek Road.
2. Johnny Sisk (Crestview Church) installed the brick header at this same driveway and donated this work to the association.
3. Monty Dobbins (Goode's Creek Church) has made some minor repairs to the office building and built new well/pump house tops for the two wells on the property.

Plans are being developed now so that our church groups will be able to begin using our associational grounds for various activities.

Malone Thomason
Chairman, Properties Committee

CHURCH MUSIC REPORT

One hundred eighty-three people from fourteen churches attended the Children's "Share-a-Song" Saturday, March 23, 1985, at Floyd's Creek Church. Church music leaders led children in music activities, graded choir rehearsals, presenting anthems and a short worship service. There were thirty-four leaders and one-hundred forty-nine children involved in this fun and educational church music experience.

Curt Frederick
Music Director

PLACE AND PREACHER COMMITTEE REPORT

The 97th Annual Session of the Sandy Run Baptist Association will be held on Monday, October 27, 1986, at the Trinity Baptist Church, Mooresboro, and on Tuesday, October 28, 1986 at the First Baptist Church of Forest City.

The preacher for the Annual Sermon will be the Reverend Hubert Street, pastor of Goode's Creek Baptist Church. The alternate speaker will be the Reverend Chester Waters, pastor of the Mt. Pleasant (R) Baptist Church.

David A. Jones, Chairman
Place and Preacher Committee

BAPTIST HOSPITAL REPORT

Baptist Hospital is committed to making available to its patients the most advanced medical technology in an atmosphere of Christian caring.

New technology brought into service during the past year includes a magnetic resonance scanner which uses a strong magnetic field, radio waves, and computer techniques to obtain images of the body's organs and tissues without using ionizing radiation. During the past year, the hospital also introduced a procedure to remove kidney stones by passing a large needle into the kidney and then breaking up the stones with ultrasound or snaring them with a tiny basket. Medical Center cardiologists have helped to develop a dual-chamber pacemaker which helps to regulate the pace of an ailing heart so that its function is more similar to that of a healthier heart. Also, cardiologists are now using streptokinase to effectively dissolve clots in the coronary arteries. In another development, many cancer patients are now benefiting from a new device which makes intravenous injections of drugs unnecessary. Our Medical Center surgeons helped develop this device called a Port-A-Cath. One other seemingly small development this year, but with important consequences, is the discovery by pediatricians that partial bathing of babies in the intensive care nursery rather than total bathing allows the body temperature to remain constant instead of dropping.

These new discoveries help assure Baptist Hospital patients of a high quality of professional care. Equally important, however, is the emotional and spiritual environment in which this care is provided. Through department staff meetings, through staff education programs, through an ongoing program of new employee orientation, the hospital seeks to preserve an atmosphere of Christian caring and concern. The specific functions of the Pastoral Care Department and the Patient Relations Department contribute to the hospital's effort to minister "with skill and understanding."

During the past year, our hospital admitted 25,140 patients for a total of 213,038 days of care. Ambulatory patient visits including the Bowman Gray Department of Clinics totalled 243,096. The hospital has 701 licensed beds, employs 3,537 persons and has a operating budget of \$124,187,316. The Department of Pastoral Care made 57,849 visits with patients, family members, and employees and provided 21,194 hours of counseling through the Winston-Salem center and the various satellites.

Last year, North Carolina Baptists gave their hospital \$541,255.16 in financial support through the Cooperative Program and \$367,712.33 through the North Carolina Missions Offering. The hospital staff and the patients are deeply grateful for this continuing support.

The hospital is currently involved in another expansion program which will include new parking areas, a new inpatient tower, a clinical service building, and additions to the power plant as well as renovation and alterations of existing space. The total cost of this project is estimated at \$86,344,000.

BIBLICAL RECORDER REPORT

Last year our Baptist State Paper, The Biblical Recorder, moved into its own building. This was the first full year of operation in the "Biblical Recorder Building." This building was dedicated last year (October 9) debt free. Ownership of the building has resulted in the overhead cost of the operation of the paper being reduced. This saved the cost that had gone for rent at the old site of the paper. This saving has enabled the Recorder to be published and mailed without raising the subscription rates this year. The rates remain \$7.00 per year; \$6.00 per Club Plan and \$5.00 for the Every Member Plan.

The Recorder is a very newsy paper. It does an excellent job reporting the news that is taking place in our Southern Baptist denominational life. It always informs us concerning our missions efforts here in the state and around the world, Special emphasis has been given to the effort of North Carolina Baptists working with the Baptists of Togo, Africa.

The Recorder is the best single source of reliable information about Baptist. The articles in the Recorder are challenging, inspiring and up-to-date. On the average, those churches receiving the Recorder have a better stewardship record than those that do not.

Is the Recorder received by the families of your church? If not, an offer is being made by the Recorder to introduce every church family to the Recorder. The Recorder will put any church's mailing list into the subscription system for 90 days free of charge and without any obligation other than that the congregation will discuss in a regular business session the matter of including the paper in the church budget. For details, call Bob Wachs at the Recorder (919) 847-2128.

W. V. Carroll

Biblical Recorder Representative

BAPTIST CHILDREN'S HOMES REPORT

The mission of the Baptist Children's Homes of North Carolina, Inc. is to care for the dependent, neglected and homeless children; emotionally disturbed children; unwed mothers and their children; and the rendering of related services to their relatives. The broad purpose of the Institution embraces services directed toward the preservation, conservation and rehabilitation of families to avoid, whenever possible, the placement of the children away from home.

This year marks the 100th year of quality child care offered by North Carolina Baptists through their Baptist Children's Homes. During this Centennial year, the Children's Homes served 1,517 children and 1,167 families.

A special program, "100 Years of Caring," is available on Video Cassette from the Associational Office, giving you an historical update on the work of the Children's Homes.

The Emergency Care Shelter located at Forest City and operated under joint agreement with the Children's Homes and the Sandy Run, Green River and Polk Associations, has been operating at about capacity level for the year.

At the North Carolina Baptist State Convention on November 12, a special choir of the combined voices of the children in care will sing for the convention.

The start of the new year will see the start of the ministry of the Moody Farm Ministries in Macon County. The many friends of the Children's Homes has enabled the first building to be opened debt free.

You are urged to "continue the task." The reports are good but the work is not yet complete.

BAPTIST RETIREMENT HOMES OF NORTH CAROLINA, INC. REPORT

For over 34 years, N. C. Baptists have been ministering with older adults through the Baptist Retirement Homes of North Carolina. The Homes' ministry is one that works — providing security and hope in the midst of sincere concern and love — bringing about the possibility for abundant life — one with a plus. This is all happening in the name of North Carolina Baptists through the "Baptist" Retirement Homes.

The Retirement Homes' policy makers, your Trustees, and the Homes' Administrative Staff have put untold amounts of time and energy into addressing the changing scene of retirement living. This serious effort has enhanced the viability and efficiency of the Homes' ministry. Serious questions still face the Retirement Homes.

What forms must the Homes' ministry take to meet the increasing needs created by the growing numbers of older adults? How will facility needs be met with limited financial resources? These and many more issues are under serious study and consideration by your Trustees and Administrative Staff. The Homes have a rich heritage of ministry. Building on the strengths of this heritage, the Homes with the growing support of North Carolina Baptists will effectively meet the needs of many more older persons.

The following are some of the facts concerning the ministry of the Homes during the recorded period from August, 1984 until June, 1985:

- The Retirement Homes had an average occupancy of 244 residents in the five group homes, Nursing Care Unit and apartments.
- Over 30 new residents were admitted to the Homes and Nursing Care.
- Over \$100,000 of benevolent care was provided monthly to Home residents. Sixty cents of each benevolent care dollar was provided through Cooperative Program and North Carolina Missions Offering Gifts.
- "Heart to Heart" Christmas gifts from friends of the Retirement Homes provided each resident with a \$20 gift.
- The Homes Nursing Care Unit, Winston-Salem, can now care for 85 persons. Conversion of eleven Hayes Home rooms made this increase possible. The Nursing Care Unit is operating at 95% plus occupancy.
- The Retirement Homes do have vacancies. Please request admissions information from Mr. Jackson S. Hoyle, Administrative Offices, Winston-Salem, N. C.
- After more than 24 years of service to North Carolina Baptists and the Retirement Homes, Homes' President Bill Poole, retired. Jackson Hoyle is serving as Interim Director.
- The fiscal year ending September 30, closed in the black, largely due to special gifts.

The Baptist Retirement Homes' mission is to continue providing the most important dimension to meeting the needs of older adults — Christian compassion. The Retirement Homes provide care beyond the required minimums. Thanks to your mission support, care of which we know you would be proud of is provided.

BAPTIST STATE CONVENTION OF N. C. GENERAL BOARD REPORT

The General Board of North Carolina Baptists functions in a way similar to the Executive Board of an association in that it acts as the convention between the annual sessions. Two members from each association make up the board in addition to several members that are elected at-large.

Meetings this year have been highlighted by reports from the various agencies of the convention and the committees of the General Board. At this date, the work of North Carolina Baptists progresses appreciatively as we work to achieve the goals of Bold Missions Thrust.

Highlights from the General Board's meeting at Caraway on September 23-24, 1985 are as follows:

Richard Smith reported that the financial condition of North Carolina Baptist Convention is in good shape. We have received 1.03 million dollars more this year than we had at the same juncture in time last year. In addition we currently have 207,000 dollars more income than expenditures for this year. The Cooperative Program Funds thus far are 15,468,000 dollars representing a 7.4 per cent increase. The World Missions Offering is thus far 5,720,830 dollars, the Home Mission Offering is 3,111,891 dollars and the North Carolina Mission offering is at this point at 356,484 dollars. Each of these represents a significant gain over last year.

The Program Emphasis committee presented its report and revealed that the Program Emphasis for 1986 through 1990 will be "Sharing the Dream". This calls upon North Carolina Baptists to establish among other things 250 new churches. The report is an attempt to apprise North Carolina Baptists of the need to minister to the new groups of people that are moving into our state. There is much diversity in our State represented by the fact that we are the most rural of all fifty states of the United States and yet the concentration of individuals with P.H.D.'s is the highest in the Research Triangle of any one area within the United States. There is a great need for North Carolina Baptists to be aware of the opportunities for ministry.

Respectfully submitted,
F. Thomas Jenkins, Representative

SOUTH MOUNTAIN BAPTIST CAMP REPORT

The churches of Region 8 of North Carolina Baptists can praise the Lord because God really blessed their camp this summer. There were 1,132 who attended our regular camps. Many visitors came each week. There were 1,121 attending day camps and retreats. All of us were challenged by the consideration of our theme, "All For Jesus."

Staffers and campers were urged to be involved in prayer that all would have a personal experience with God. Each day the campers were in class on the Christian Life and involved in the ministry of prayer. Each day in Chapel, we presented world-wide prayer projects.

It was exciting to hear many of the campers give their testimonies about their experiences with God. Join us in prayer that these campers will continue to grow spiritually and become involved in prayer and witnessing daily.

Support us in your prayers and finances that our Retreat Center will be completed soon.

T. A. Lineberger, Director

ASSOCIATIONAL STUDY COMMITTEE REPORT

The Messengers to the 95th Annual Session empowered the Moderator to form a "Special Study Committee" of five to: "develop a study to evaluate the ministries, determine the needs and establish appropriate goals for our Association." This committee was directed to request the assistance of Dr. George E. Shore, Director of Associational Development of the North Carolina Baptist State Convention, in this study process. The results of this committee's work were to be shared at the association's Executive Board meeting scheduled for March 26, 1985.

This committee of five was expanded later in the Annual Meeting by a vote of the messengers to seven, with two members being from "small" churches. The Moderator Rev. A. Graham Brooks, appointed the committee members as follows: Rev. Joe Richards (Sandy Mush), Chairman; Dr. Thomas Jenkins (Forest City First); Rev. Earl Waters (Concord); Rev. Ronald McSwain (Mt. Pleasant-C); Dr. Wayne Blackwood (Bethel); Rev. Robert Haynes (Mt. Olivet); Rev. Gary McNair (Smith Grove).

The Director of Missions contacted Dr. Shore, who graciously agreed to work with this committee. As the committee "got into the work" and the scope of the task became clearer, it became evident that we would not be able to meet the March 26 reporting time. The Executive Board, meeting on January 31, 1985, approved extending this reporting time until this annual session meeting. This committee met twice with Dr. Shore, several times together and with the Moderator and Director of Missions.

Reverend Chester Waters (Mt. Pleasant-R) and the Rev. Bobby Jones (Caroleen) were later appointed to this committee to fill the vacancies left on the committee by the resignations of Rev. McSwain and Rev. McNair.

Through a study of the associational records covering the past ten years; the use of a questionnaire mailed to all pastors, staff members and selected lay persons of all of our churches; area meetings to which all of our churches were invited to attend and participate; and discussions at two pastors' conferences, this committee working with Dr. Shore and using the summary of all this material, selected five areas felt to be basic concerns of this association. These areas are: 1) Identity; 2) Programs; 3) Family; 4) Evangelism; and 5) Missions.

This Associational Study Committee was enlarged to five subcommittees. Each subcommittee was assigned one of the concern areas, to study the particular concern and bring suggestions and recommendations as how the association can deal with these areas. The listing of these subcommittees is made a part of this report for your information.

The vacancy on this committee resulting from the resignation of Rev. Robert Haynes was not filled. The Committee members felt that the work had progressed to the point where it would be difficult for a new committee member to become informed and involved in the work process of the committee. The work area assigned to Rev. Haynes was taken on by the other committee members.

These subcommittees will be making suggestions and recommendations to the association as they are developed. The work of these subcommittees is viewed as at least a three-year program process. Two preliminary reports, Programs (Area 2) and Missions (Area 5), are attached for your information.

This committee expresses its thanks to Dr. George Shore; our pastors; staff members; the lay persons of our churches; the Moderator, Graham Brooks and our Director of Missions, Otis Wheelhouse, for their help, consideration, understanding and patience as this committee made the initial survey and study as directed by this association.

Joe Richards, Chairman
Associational Study Committee

ASSOCIATIONAL STUDY COMMITTEE

SUBCOMMITTEES

IDENTITY SUBCOMMITTEE

Dr. Tom Jenkins (Forest City First), Chairman; Rev. Michael Gay (Adaville); Rev. Bill Stroud (Cliffside); Rev. Michael O'Dell (Shiloh); Rev. Hubert Street (Goode's Creek); Dr. Jesse Yarbrough (Caroleen); Rev. Chester Waters (Mt. Pleasant-R).

PROGRAMS SUBCOMMITTEE

Dr. Wayne Blackwood (Bethel), Chairman; Mrs. Bobby Shytle (Bethany); Mr. Curt Frederick (Florence); Rev. Otis Wheelhouse (DOM); Mrs. Walter Murray (Bostic First); Mrs. Fred Reed (Mt. Pleasant-R).

FAMILY SUBCOMMITTEE

Rev. Bobby Jones (Caroleen), Chairman; Dr. Henry Estes, II (Haynes Memorial); Mrs. Michael O'Dell (Shiloh); Mrs. Tony Spencer (Forest City First); Mrs. Palmer Bailey (Bethel); Dr. Terry L. Ledford (Florence); Mr. Warren Owens (Holly Springs).

EVANGELISM SUBCOMMITTEE

Rev. Ray Hooper (Forest Lake), Chairman; Rev. Wayne Revisky (Glenwood); Rev. Boyce Gregory (Crestview); Rev. Walter Boone (Forest City First) now deceased; Rev. Jerry Boheler (Drury Dobbins); Mr. Vernon Honeycutt (Floyd's Creek); Rev. Ad Hopper (Corinth).

MISSIONS SUBCOMMITTEE

Rev. Earl Waters (Concord), Chairman; Rev. J. Oliver (High Shoal); Rev. Ray Webb (Lavonia); Rev. Raymond Byrd (Hick's Grove); Rev. Lawrence Toney (Goode's Grove); Rev. Lee Causby, Jr. (Victory); Mrs. Russell Campbell (Corinth).

ASSOCIATIONAL STUDY COMMITTEE

IDENTITY SUBCOMMITTEE

The committee held its first meeting on October 22. At that time a summary was made of the data gathered by the study committee. The work of the association from a historical perspective was evaluated and the needs that were researched by the study committee were reviewed. Areas of critical concern were emphasized and much discussion was made about directing the resources of the association to meet specific needs.

The committee decided that its work will be impeded without a statement of purpose and objectives for the association. The definition and function provided in the constitution of the association may be inadequate for present day needs of the churches. The committee makes no recommendation at this time but will continue to research this need.

Respectfully submitted,
F. Thomas Jenkins, Chairman

ASSOCIATIONAL STUDY COMMITTEE

MISSIONS SUBCOMMITTEE REPORT

Responding to the need for expansion and improvement in "Missions" expressed by the churches through the Associational Self-Study requested and authorized by the Association in its Ninety-Fifth Annual Session, the Missions Subcommittee respectfully recommends the following:

- 1) That the churches provide a Summer Missionary in 1986, for the purpose of planning, coordinating, and conducting programs for children and youth such as Backyard Bible Clubs and/or Mission Vacation Bible Schools in areas not effectively reached by our churches, to assist smaller churches with similar needs as requested by the leadership and enlisting the services of qualified persons from the local churches.

That this program be under the direct supervision of the Director of Missions and the Missions Committee.

That the Associational Finance Committee recommend a Plan for the monetary support of this program and

- 2) That the churches which have not already done so, receive a "Special Offering" and/or provide labor and materials toward the construction and furnishing of the proposed Chapel 096 at the North Carolina Correctional Center in Spindale, N. C.

Your Missions Subcommittee requests your prayers as it continues to serve through a continuing program of long-range projections and planning for the Association.

Respectfully submitted,
Earl Waters, Chairman

ASSOCIATIONAL STUDY COMMITTEE

PROGRAMS SUBCOMMITTEE

Association Programs Need to be Designed and Evaluated on the Basis of How They Are Meeting the Needs of Our Churches.

The subcommittee chose to consider the topic on the basis of three (3) key words: Design, Evaluate, and Needs. Several current problems were identified. These problems were:

1. Lack of communication between associational program directors and program directors in the churches.
2. Lack of attendance of church leaders at associational program workshops, rallies, etc.
3. Lack of knowledge and/or understanding of church needs by associational program directors.

4. Lack of knowledge and/or understanding by church leaders of what is offered by the associational programs.

To meet and overcome these problems the subcommittee recommends the following actions:

1. That a key leader of communications be elected by each church. This key leader would be responsible for receiving information from associational program directors and communicating that information to the proper program director and leaders within the church. Also this key leader would encourage attendance to workshops, rallies, etc.
2. That the associational program directors design a questionnaire to be sent to the pastor, Sunday School Director, Church Training Director, Brotherhood Director, Women's Missionary Union Director, and Music Director. This questionnaire would be designed to determine the needs of the churches in each program area.
3. That the associational directors develop at least one workshop for each of the program areas based upon the needs discovered by the questionnaire.
4. That the association encourage the development of these programs in churches which do not currently have them.
5. That the association report to church directors and pastors each quarter the attendance at workshops held during the preceeding quarter.
6. That the council of Associational Directors meet each quarter to evaluate the effectiveness of programs in meeting the needs of the churches.

Respectfully submitted,
Wayne Blackwood, Chairman

ANNUITY BOARD REPORT

Southern Baptist Churches have not always clearly seen the need to provide their ministers with retirement income accounts. Many thought Social Security and personal savings would be enough for anyone living in retirement.

Of those churches that provided their ministers with an account, most were usually not able to contribute enough money to generate adequate retirement benefits.

The result has been too many annuitants with inadequate retirement income to maintain their pre-retirement standard of living.

In response to this need, Annuity Board trustees appointed a Church Pension Study committee to study the needs of Southern Baptist church personnel and recommend a new Church Annuity Plan to fulfill those needs. In 1982 the committee completed its work and recommended the new Church Annuity Plan.

This new retirement plan met enthusiastic support from the state conventions. The Board is optimistic that most Southern Baptist churches will have their staff members in the new retirement plan in 1988.

Effective January 1, 1988, the new pension plan will allow ministers the ability to generate three dollars for each dollar they contribute. The church will match the individual's initial contribution on a two-for-one basis, up to 10 percent of pay. After the required contributions

are made by the individual and church, the state convention will match one-half of the church's contributions up to \$35 per month for each participant.

NORTH CAROLINA WILL VOTE ON THE ADOPTION OF THIS PLAN AT THE BAPTIST STATE CONVENTION IN NOVEMBER.

There are some basic changes proposed in this new plan that need to be understood by the member and the church.

1. A member is expected to contribute to the plan BEFORE the church is required to contribute. This may be done by making a written salary reduction agreement or by making an after-tax contribution.
2. The church will contribute an amount equal to twice the amount of the Member's contribution, not to exceed 10% of the Member's compensation. This means for the member to receive 10% from the church he/she must contribute 5%. The church is allowed to make this 5% payment for the Member.
3. The State Convention will contribute an amount (up to \$420 per year) equal to one-half the amount the church contributes on behalf of its ministers and staff members. However this amount will not exceed \$35 each month for each participant. This State Convention contribution will be allocated:
 - 1) The first \$210 will be allocated to the Protection Benefit Fund to provide long-term disability and death benefits.
 - 2) Any amount over the first \$210 will be allocated to the Member's State Convention Contributions Account and invested as directed by the member.

Under the *present* Annuity Plan, the church enters the member into the plan. The minimum payment now being \$34.34 a month. This has proven to not generate enough retirement income. This was based on an annual income of \$4,000 and the retirement was considerably less. The churches were urged to contribute at least 10% of the member's compensation as a worthy retirement goal. Entry into the plan gave the member a \$200 a year amount paid by the State Convention for long-term disability and death benefits.

The new plan is clearly a step toward providing greater security for the pastor and church staff. However, there is the possibility that a present member could lose his present State Contribution if the compensation from the church under the new plan does not increase to \$420 per year.

Messengers to the convention should have clear thoughts on this before they vote in November.

Pray for Associational Missions

RECREATION COMMITTEE REPORT

The 1985 Softball Season began with an Early Bird Tournament on April 18. Fourteen men's teams and six women's teams participated. The standings for this preseason tournament were:

EARLY BIRD - MEN

- 1st Place - Bostic First
- 2nd Place - Race path
- 3rd Place - Crestview
- 4th Place - Piney Knob
- 5th Place - Corinth I
- 6th Place - First Wesleyan

EARLY BIRD - WOMEN

- 1st Place - New Zion
- 2nd Place - Adaville
- 3rd Place - Corinth
- 4th Place - Crestview
- 5th Place - Floyd's Creek
- 6th Place - Salem United Methodist

The Regular Season began on May 6 with three men's divisions and one women's division. This represented 25 men's teams and 10 women's teams. All the games were played on the softball field at Crowe Memorial Park in Forest City.

The Regular Season standings were:

MEN'S DIVISION 1

- 1st Place - Corinth 2
- 2nd Place - Hick's Grove
 - (a tie) - Oak Grove United Methodist
- 4th Place - First Wesleyan
 - (a tie) - Cedar Grove United Methodist
- 6th Place - Forest City First
 - (a tie) - Caroleen
- 8th Place - Advent Lutheran
- Sportsmanship - Forest City First

MEN'S DIVISION 2

- 1st Place - Spencer
 - (a tie) Salem/Hopewell United Methodist
- 3rd Place - Wall's
- 4th Place - Sandy Mush
 - (a tie) - First United Methodist
- 6th Place - Alexander
- 7th Place - Floyd's Creek
 - (a tie) - Bethel (Gray)
- 9th Place - First Assembly of God
- Sportsmanship - Spencer

MEN'S DIVISION 3

- 1st Place - Bostic First
- 2nd Place - Piney Knob
 - (a tie) - Bethel (Green)
- 4th Place - Race Path
- 5th Place - Corinth 1
- 6th Place - Crestview
- 7th Place - Florence
- 8th Place - Adaville
- Sportsmanship - Bethel

WOMEN'S DIVISION

- 1st Place - New Zion
- 2nd Place - Adaville
 - (a tie) - Bethel
- 4th Place - Hick's Grove
- 5th Place - Corinth
- 6th Place - Floyd's Creek
- 7th Place - Salem United Methodist
- 8th Place - Caroleen
- 9th Place - Crestview
 - (a tie) - Forest City First
- Sportsmanship - Salem United Methodist

Softball Season came to an end with the Post-Season Tournament. For the first time, the Men's Post-Season Tournament was played in two divisions. The top finishing teams in the regular season were placed in Division 1 (12 Teams) and the remaining 12 teams entered in the Post-Season Tournament were placed in Division 2. Seven women's teams entered the Women's Post-Season Tournament. The standings of the Post-Season Tournament were:

MEN'S DIVISION 1

- 1st Place - Piney Knob
- 2nd Place - Corinth 1
- 3rd Place - Bethel (Green)
- 4th Place - Bostic First
- Sportsmanship - Bethel
- M.V.P. - Keith McFarland (Bethel)
- Coach - Randy Hardin (Piney Knob)

MEN'S DIVISION 2

- 1st Place - Alexander
- 2nd Place - Adaville
- 3rd Place - Crestview
- 4th Place - Florence
- Sportsmanship - Forest City First
- M.V.P. - Neal Yelton (Alexander)
- Coach - Clark Hoyle (Alexander)

WOMEN'S DIVISION

- 1st Place - Hick's Grove
- 2nd Place - New Zion
- 3rd Place - Adaville
- 4th Place - Bethel
- Sportsmanship - New Zion
- M.V.P. - Susan Metcalf (Adaville)
- Coach - Jimmy Boyd (Hick's Grove)

Some interest has been expressed in a bowling league for 1986. This will be investigated. If your church is interested in placing a team or teams on a bowling league, please let your Recreation Committee know or contact the Associational Office.

The Christian Witness on the athletic field is one of the most influential witness a church can make. The lost come into direct contact with Christian sportsmanship and fellowship. Used wisely, Recreation can be a mighty outreach tool for evangelism.

Herman Haynes, Chairman
Recreation Committee

NOMINATING COMMITTEE REPORT

ASSOCIATIONAL OFFICERS

- Moderator Rev. Joe Richard (Sandy Mush)
- Vice-Moderator Rev. Philip Bailey (Big Springs)
- Parliamentarian Mr. Clark Hoyle (Alexander)
- Historian Mrs. James Marchman (Forest City First)
- Trustee (88) Mr. Raleigh Spratt (Corinth)

PROGRAM DIRECTORS AND CONSULTANTS

SUNDAY SCHOOL

- Director Rev. Carl Greene (Sandy Run)
- General Officers Rev. LaCount Anderson (Forest City First)
- Adult Consultant Rev. Cecil Ballard (Wall's)
- Youth Consultant Mr. Curt Frederick (Florence)
- Older Children Consultant Rev. Mike O'Dell (Shiloh)
- Middle Children Consultant Rev. Tim Hendrick (Sandy Run)
- Younger Children Consultant Mrs. Arthur Yount (Henrietta First)
- Older Preschoolers Mrs. Ola Goforth (Sandy Run)
- Middle Preschoolers Mr. Clyde Goforth (Sandy Run)

Outreach Dr. Jesse Yarbrough (Caroleen)
Teaching Improvement Rev. Larry Cashatt (Adaville)

CHURCH TRAINING

Director Rev. Frank Hoyle (Mt. Harmony)

WOMAN'S MISSIONARY UNION

Director Mrs. Joan Shytle (Bethany)
Assistant Director Mrs. Mack McKeithan (Florence)
Baptist Women Director Mrs. Ronald McSwain (Mt. Pleasant-C)
Asst. Baptist Women Director Mrs. Vanda Whisnant (Sandy Run)
Baptist Young Women Director Mrs. William Stroud (Cliffside)
Asst. Baptist Young Women Director Mrs. Philip Toney (Bethel)
Acteens Director Mrs. Barbara Gardner (Hick's Grove)
Assistant Acteens Director Mrs. Shirley Pittman (Corinth)
Girls-In-Action Director Mrs. Billy V. Hardin (Florence)
Asst. GAs Director Miss Sandra Huntley (Bethany)
Missions Friends Director Mrs. Vaughn T. Houser (Cliffside)
Asst. Missions Friends Director Mrs. Douglas Strickland (Corinth)
Mission Action Director Mrs. Billy Melton, Jr. (Bethany)
Asst. Mission Action Director Mrs. Russell Campbell (Corinth)
N. C. Centennial Chairman Mrs. James Marchman (Forest City First)
Secretary/Treasurer Miss Martha Jean McFarland (Florence)

MUSIC

Director Mr. Curt Frederick (Florence)

BROTHERHOOD

Director

SUPPORTING MINISTRIES

CHURCH MEDIA CENTER/LIBRARY

Director Mrs. Frances Hamrick (Bethel)

STEWARDSHIP

Director Rev. Eugene Passmore (Campfield Memorial)

FAMILY AND ADULT SPECIAL MINISTRIES

Senior Adult Ministry Director Mr. Clyde Mauney (Big Springs)
Single Adult Ministry Director Rev. Michael Gay (Adaville)
Youth Ministry Director Mrs. Jane O'Dell (Shiloh)
Homebound Ministries Director Mrs. Robena Baldwin (Bethel)
Family Ministry Director Rev. Bobby Jones (Caroleen)

PASTORAL MINISTRIES

Director Rev. LaCount Anderson (Forest City First)

CONTINUING EDUCATION

Director Rev. A. Graham Brooks (First Broad)

REPRESENTATIVES TO AGENCIES AND INSTITUTIONS

- BAPTIST CHILDREN'S HOMES. Mrs. Faye Bishop (Caroleen)
- BAPTIST FOUNDATION. Dr. Wayne Blackwood (Bethel)
- BAPTIST HOSPITAL Mrs. Polly Branch (Florence)
- BAPTIST RETIREMENT HOMES OF N. C. Mr. Mack McKeithan (Florence)
- BIBLICAL RECORDER. Rev. Ray Deviney (Mt. Lebanon)
- CHRISTIAN LIFE Rev. Charlie Blackwell (Harmon Street)

COMMITTEES

DEDICATION COMMITTEE

- Chairman (To be named later)
- Member Rev. Olen Kendrick (Crestview)
- Member Mr. Jack Ayers (Wall's)
- Member Mrs. Joann Campbell (Bethel)
- Member. Miss Sarah Perry (Spencer)

EVANGELISM COMMITTEE

- Chairman. Rev. Ray Hooper (Forest Lake)
- Member Rev. Wayne Revisky (Glenwood)
- Member Rev. Boyce Gregory (Crestview)
- Member Rev. Ad Hopper (Corinth)

HISTORY COMMITTEE

- Chairman Rev. A. Graham Brooks (First Broad)
- Member Mrs. James Marchman (Forest City First)
- Member Rev. Oscar Funderburke (Sulphur Springs)
- Member. Mrs. Dot Baldwin (Race Path)

MISSIONS COMMITTEE

- Chairman Rev. Earl Waters (Concord)
- Member Rev. J. Oliver (High Shoal)
- Member. Rev. Raymond Byrd (Hick's Grove)
- Member Rev. Lawrence Toney (Goode's Grove)
- Member Rev. Lee Causby, Jr. (Victory)

NOMINATING COMMITTEE

- Chairman Rev. Ronald McSwain (Mt. Pleasant-C)
- Member Mrs. Polly Branch (Florence)
- Member. Mrs. Gerri Day (Corinth)
- Member. Mr. Marty Beam (Big Springs)
- Member. Rev. Cecil Cothran (Corinth)

ORDINATION COMMITTEE

- Member..... Dr. Bobby Gantt (Florence)
- Member Dr. Ken Klingler (Trinity)

PASTOR/CHURCH RELATIONS COMMITTEE

- Member..... Rev. William A. Stroud (Cliffside)
- Member Dr. Jesse Yarbrough (Caroleen)
- Member..... Mr. Robert Huskey (Spencer)
- Member..... Mr. Roy McBrayer (Shiloh)

PLACE AND PREACHER COMMITTEE

- Chairman Rev. Chester Waters (Mt. Pleasant-R)
- Member..... Rev. Randy Wadford (Bostic First)
- Member Rev. Robert Beck (Fairview)

PROGRAM/REGISTRATION COMMITTEE

- Chairman Rev. Chester Waters (Mt. Pleasant-R)
- Member..... Rev. Randy Wadford (Bostic First)
- Member Rev. Robert Beck (Fairview)

PROPERTIES COMMITTEE

- Chairman..... Rev. Malone Thomason (Spencer)
- Member Rev. Hubert Street (Goode's Creek)
- Member..... Mr. Robert Huskey (Spencer)

RECREATION COMMITTEE

- Chairman Mr. Herman Haynes (Smith Grove)
- Member..... Rev. Malone Thomason (Spencer)

RESOLUTIONS

- Chairman Rev. David Jones (Smith Grove)
- Member..... Mrs. Carolyn Hardin (Florence)

THERMAL BELT YOUTH SHELTER

- Member..... Mrs. Dot Grindstaff (Forest City First)
- Member..... Mrs. Barbara Brock (Bethany)

Polly Branch, Chairman
Nominating Committee

Lord, send a REVIVAL,
and let it begin in me.

HISTORICAL TABLES

| Year | Church Where Held | Moderator | Clerk | Preacher | Text Used |
|------|-------------------|------------------|----------------|------------------|-----------------|
| 1890 | Bethel | G. W. Rollins | Mat McBrayer | G. W. Rollins | Not Given |
| 1891 | Forest City First | G. W. Rollins | B. H. Bridges | A. P. Hollifield | 1 Thes. 5:9-10 |
| 1892 | Floyd's Creek | G. W. Rollins | T. R. Toms | Z. D. Harrill | Matt. 5:14-16 |
| 1893 | Sandy Run | A. P. Hollifield | G. B. Pruett | A. P. Hollifield | Isa. 52:12 |
| 1894 | Mt. Harmony | A. P. Hollifield | B. H. Bridges | E. T. Dixon | 1 Cor. 3:13 |
| 1895 | Mt. Pleasant (C) | A. P. Hollifield | B. H. Bridges | E. T. Bright | Joshua 1:9 |
| 1896 | Walls | A. P. Hollifield | B. H. Bridges | G. B. Bostic | Matt. 6:33 |
| 1897 | Union | A. P. Hollifield | B. H. Bridges | Z. D. Harrill | Romans 1:16 |
| 1898 | Mt. Pleasant (R) | F. B. Gaffney | J. W. Smith | J. E. Herring | Matt. 11:19 |
| 1899 | Concord | Z. D. Harrill | J. W. Smith | Z. D. Harrill | Luke 4:35, 36 |
| 1900 | High Shoals | Z. D. Harrill | J. W. Smith | Z. D. Harrill | Mark 9:49 |
| 1901 | Big Springs | Z. D. Harrill | G. B. Pruett | H. D. Harrill | Matt. 5:13 |
| 1902 | Cherokee Creek | Z. D. Harrill | G. B. Pruett | G. J. Dowell | Romans 8:32 |
| 1903 | Immanuel | Z. D. Harrill | G. B. Pruett | H. D. Harrill | Matt. 28:20 |
| 1904 | Shiloh | Z. D. Harrill | G. B. Pruett | C. L. Dowell | Romans 13:1 |
| 1905 | Cane Creek | Z. D. Harrill | G. B. Pruett | H. D. Harrill | Jude 3 |
| 1906 | Mt. Pleasant (C) | Z. D. Harrill | G. B. Pruett | J. M. Hamrick | Romans 1:14-15 |
| 1907 | Forest City First | J. M. Hamrick | G. B. Pruett | Z. D. Harrill | Romans 1:14-16 |
| 1908 | Henrietta | J. M. Hamrick | G. B. Pruett | J. Q. Adams | Phil. 1:29 |
| 1909 | Boiling Springs | G. B. Pruett | A. M. Lovelace | J. M. Hamrick | John 3:21 |
| 1910 | Cliffside | G. B. Pruett | A. M. Lovelace | R. H. Herring | 1 Tim. 4-2 |
| 1911 | First Broad | Z. D. Harrill | A. L. Smart | J. M. Hamrick | Luke 6:38 |
| 1912 | Mt. Olivet | Z. D. Harrill | A. L. Smart | C. T. Tew | John 12:21 |
| 1913 | Sandy Run | Z. D. Harrill | A. L. Smart | J. M. Walker | Romans 1:14 |
| 1914 | Green's Creek | Z. D. Harrill | G. B. Pruett | G. G. O'Neal | 1 Peter 4:8 |
| 1915 | Concord | Z. D. Harrill | G. B. Pruett | J. G. Graham | Gen. 28:16 |
| 1916 | Floyd's Creek | Z. D. Harrill | G. B. Pruett | T. C. Holland | Exodus 20:15 |
| 1917 | Camp's Creek | Z. D. Harrill | G. B. Pruett | J. Q. Adams | Romans 8:25 |
| 1918 | Trinity | Z. D. Harrill | G. B. Pruett | D. J. Hunt | John 15:16 |
| 1919 | Shiloh | Z. D. Harrill | G. B. Pruett | W. T. Tate | John 12:33 |
| 1920 | Mt. Pleasant (R) | Z. D. Harrill | G. B. Pruett | S. N. Watson | Matthew 9:9 |
| 1921 | Cherokee Creek | Z. D. Harrill | G. B. Pruett | S. N. Watson | 1 Peter 4:12-13 |

HISTORICAL TABLES

| Year | Church Where Held | Moderator | Clerk | Preacher | Text Used |
|------|-------------------------------|--------------------|------------------|-------------------|-------------------|
| 1922 | Bethel | Z. D. Harrill | G. B. Pruett | W. K. Collins | John 8:14 |
| 1923 | Big Springs | Z. D. Harrill | G. B. Pruett | C. C. Matheny | I Cor. 13:1-13 |
| 1924 | High Shoals | Z. D. Harrill | G. B. Pruett | W. A. Ayers | I I Peter 3:11 |
| 1925 | Spindale | C. C. Matheny | G. B. Pruett | D. G. Washburn | James 1:12 |
| 1926 | Walls | C. C. Matheny | G. B. Pruett | R. N. Childress | I I Cor. 5:17 |
| 1927 | Holly Springs | C. C. Matheny | G. B. Pruett | R. C. Smith | Heb. 9:24 |
| 1928 | Mt. Pleasant (C) | C. C. Matheny | G. B. Pruett | M. M. Hundley | I Peter 3:12 |
| 1929 | Sandy Run | C. C. Matheny | G. B. Pruett | M. D. Blanton | John 21:15 |
| 1930 | Spencer | C. C. Matheny | J. A. Hunnicutt | J. A. Brock | Matt. 12:41 |
| 1931 | Alexander | C. C. Matheny | J. A. Hunnicutt | J. A. Hunnicutt | Jer. 6:16 |
| 1932 | Mt. Olivet | S. E. Welchel | M. D. Blanton | B. P. Parks | Phil. 1:21 |
| 1933 | Race Path | S. E. Welchel | M. D. Blanton | C. T. Plybon | Matt. 16:13-19 |
| 1934 | Forest City First | S. E. Welchel | M. D. Blanton | C. A. Maddrey | Matt. 16:13-19 |
| 1935 | Green Creek | J. A. Brock | T. H. Harris | J. W. Jones | Josh. 1:1-7 |
| 1936 | Mt. Harmony | J. A. Brock | T. H. Harris | T. M. Hester | Eph. 4, I Thes. 5 |
| 1937 | Concord | J. A. Brock | J. U. Rollins | L. N. Epley | Matthew 16:2-4 |
| 1938 | Big Springs | J. W. Jones | B. M. Strickland | W. P. Biggerstaff | Acts 1:8 |
| 1939 | Camp's Creek, Prospect | J. W. Jones | B. M. Strickland | W. V. Tarlton | I Cor. 12:27 |
| 1940 | Bethel, Trinity | W. A. Ayers | B. M. Strickland | W. A. Ayers | I I Cor. 8:5 |
| 1941 | Henrietta, Sulphur Springs | W. A. Ayers | B. M. Strickland | W. R. Grigg | Matt. 5:10 |
| 1942 | Caroleen, Shiloh | W. A. Ayers | Waldon Turner | Joe Parsons | Not Given |
| 1943 | Cliffside, Adaville | W. V. Tarlton | M. D. Blanton | W. W. Davidson | Matt. 28:16-20 |
| 1944 | Sandy Run, Spencer | C. C. Matheny | M. D. Blanton | Percy Ray | Isalah 62:10 |
| 1945 | Sandy Springs, Trinity | C. C. Matheny | M. D. Blanton | O. D. Moore | Acts 17:6 |
| 1946 | Mt. Pleasant (R), High Shoals | S. L. Lamm | M. D. Blanton | R. M. Hagler | I Cor. 3:9 |
| 1947 | Florence, Mt. View | S. L. Lamm | M. D. Blanton | H. H. Stembbridge | I I Sam. 19:10 |
| 1948 | Forest City First, Mt. Olivet | T. S. Lawrence | M. D. Blanton | F. E. Dabney | Acts 3:22 |
| 1949 | Bostic, Mt. Pleasant | M. D. Blanton | W. F. McGinnis | R. L. Crawford | Prov. 4:18 |
| 1950 | Spencer, Cliffside | T. S. Lawrence | M. W. Stallings | C. C. Matheny | Jer. 8:22 |
| 1951 | Caroleen, Alexander | J. E. Bishop | J. Boyd Horton | M. D. Blanton | Eph. 5:25-27 |
| 1952 | Sandy Run, Adaville | J. E. Bishop | W. F. McGinnis | R. W. Hovis | I I Kings 1:9 |
| 1953 | Green Creek, Sandy Mush | J. R. Featherstone | W. L. McSwain | W. F. Woodall | John 11:28 |

HISTORICAL TABLES

| Year | Church Where Held | Moderator | Clerk | Preacher | Text Used |
|------|-----------------------------------|--------------------|-----------------------|-------------------|-----------------------|
| 1954 | Florence, Race Path | J. R. Featherstone | W. F. McGinnis | Fred A. Mauney | Luke 5:11 |
| 1955 | Forest City First, Shiloh | W. F. Woodall | W. F. McGinnis | Foy Martin | Eph. 5:22, 23 |
| 1956 | Cliffside, Henrietta First | W. F. Woodall | W. F. McGinnis | L. A. Erwin | Romans 1:16 |
| 1957 | Spencer, Big Springs | Fred Mauney | W. F. McGinnis | T. S. Lawrence | |
| 1958 | Florence, Walls | Fred Mauney | Coit Auten | Fred Bryant | |
| 1959 | Forest City First, Bethel | Leonard Lowe | Martha J. McFarland | Joe Bridges | Phil. 2:5 |
| 1960 | Cliffside, Floyd's Creek | Leonard Lowe | Martha J. McFarland | Hoke Coon | Matt. 19:16-26 |
| 1961 | Spencer, Race Path | C. C. Crow | Martha J. McFarland | John W. Lucas | Mark 8:33-38 |
| 1962 | Caroleen, Sandy Run | C. C. Crow | Martha J. McFarland | A. B. Bumgarner | Acts 2:1-21 |
| 1963 | Florence, Sandy Mush | John Lucas | Martha J. McFarland | T. W. Estes | John 4:23-25 |
| 1964 | Forest City 1st, Mt. Pleasant (C) | John Lucas | Martha J. McFarland | Elwood Orr | Exodus 32:19-29 |
| 1965 | Shiloh, Bostic First | Joe Bridges | Martha J. McFarland | Harvey Laughter | Lev. 19:9, 10, 17, 18 |
| 1966 | Spencer, Bethel | Elwood R. Orr | Martha J. McFarland | Audley Hamrick | Amos 8:11ff |
| 1967 | Cliffside, Corinth | A. R. Hastings | W. A. Stroud | Raymond Crow | |
| 1968 | Green Creek First, Caroleen | Kenneth Lawson | W. A. Stroud | Ed J. Brown | Ep. 5: Ma. 28:16ff |
| 1969 | Race Path, Florence | Dillard A. Mynatt | Mrs. P. B. Price | Charlie Blackwell | Eph. 3:14-19 |
| 1970 | Shiloh, Spencer | Roy Bradford | Mrs. Russell Campbell | Tyler A. LeRoy | Luke 5:17-26 |
| 1971 | Mt. Pleasant (C), Sandy Mush | L. T. Lankford | Mrs. Russell Campbell | R. Joe Hogan | Luke 24:36-48 |
| 1972 | Sandy Run, Forest City First | L. T. Lankford | Mrs. Russell Campbell | Robert Toney | Romans 1:16 |
| 1973 | Cliffside, Bostic First | Olin D. Hefner | Mrs. Russell Campbell | Richard Spencer | |
| 1974 | Corinth, Henrietta First | Olin D. Hefner | Mrs. Russell Campbell | Dillard A. Mynatt | John 8:25-36 |
| 1975 | Floyd's Creek, Bethel | W. A. Stroud | Mrs. C. D. Richardson | Robert K. Rownd | Eph. 6:10-20 |
| 1976 | Spencer, Harmon St. | Glen Rushing | Mrs. Russell Campbell | Charles Cobb | Mark 6:1-6 |
| 1977 | Adaville, Corinth | Glen Rushing | Mrs. A. K. Wheelhouse | Olin D. Hefner | Acts 1:8 |
| 1978 | Green Creek First, Race Path | Charles F. Cobb | Mrs. A. K. Wheelhouse | W. A. Stroud | Matt. 18:18-20 |
| 1979 | Sandy Run, Mt. Harmony | Charles F. Cobb | Mrs. A. K. Wheelhouse | I. Ad Hopper | Matt. 16:13-20 |
| 1980 | Mt. Pleasant (C), Holly Springs | W. Melvin Owens | Mrs. A. K. Wheelhouse | A. Graham Brooks | John 4:35 |
| 1981 | Big Springs, Glenwood | W. Melvin Owens | Mrs. A. K. Wheelhouse | James Yelton | John 15:1-11 |
| 1982 | Mt. Pleasant (R), Shiloh | Wayne Blackwood | Mrs. A. K. Wheelhouse | Joe Richards | John 5:1-16 |
| 1983 | Goode's Creek, Bethany | Wayne Blackwood | Mrs. A. K. Wheelhouse | Arthur Collum | Luke 14:1-15 |
| 1984 | Cliffside, Concord | A. Graham Brooks | Mrs. A. K. Wheelhouse | B. M. Strickland | |
| 1985 | Holly Springs, Walls's | A. Graham Brooks | Mrs. A. K. Wheelhouse | Ronald W. McSwain | Matt. 5:14-16 |

| TABLE A CHURCH MEMBERSHIP AND OTHER INFORMATION | | YEAR ENDING SEPTEMBER 30, 1985 | | | | | | | | | | | | | | | | | |
|---|--|--|--|---------------|--|--------------------------------|--|----------------|--|--|--|--|--|--------------------------|--|-----------------------------|--|-----------------------------|--|
| Association | | SANDY RUN BAPTIST ASSOCIATION | | (Month & Day) | | | | | | | | | | | | | | | |
| State | | NORTH CAROLINA | | | | | | | | | | | | | | | | | |
| Director of Associational Missions | | Rev. Orlis J. Whitehouse, Jr. | | Sun., C. | | | | | | | | | | | | | | | |
| Address | | P. O. Box 787 | | Forest City | | 28043 | | Zip | | | | | | | | | | | |
| CHURCHES | | PASTORS & ADDRESSES (INCLUDE ZIP CODE) | | | | | | | | | | | | | | | | | |
| County | | Year organized as a church | | Location | | Services held twice on Sunday? | | Total Baptisms | | Other additions (by letter, statement, etc.) | | Members lost (by letter, death, statement, etc.) | | Present resident members | | Present nonresident members | | Grand total present members | |
| 1 | | 2 | | 3 | | 4 | | 5 | | 6 | | 7 | | 8 | | 9 | | 10 | |
| 11 | | 12 | | 13 | | 14 | | 15 | | 16 | | 17 | | 18 | | 19 | | 20 | |
| 21 | | 22 | | 23 | | 24 | | 25 | | 26 | | 27 | | 28 | | 29 | | 30 | |
| 31 | | 32 | | 33 | | 34 | | 35 | | 36 | | 37 | | 38 | | 39 | | 40 | |
| 41 | | 42 | | 43 | | 44 | | 45 | | 46 | | 47 | | 48 | | 49 | | 50 | |
| 41 | | 42 | | 43 | | 44 | | 45 | | 46 | | 47 | | 48 | | 49 | | 50 | |
| 41 | | 42 | | 43 | | 44 | | 45 | | 46 | | 47 | | 48 | | 49 | | 50 | |
| 41 | | 42 | | 43 | | 44 | | 45 | | 46 | | 47 | | 48 | | 49 | | 50 | |
| 41 | | 42 | | 43 | | 44 | | 45 | | 46 | | 47 | | 48 | | 49 | | 50 | |
| 41 | | 42 | | 43 | | 44 | | 45 | | 46 | | 47 | | 48 | | 49 | | 50 | |
| 41 | | 42 | | 43 | | 44 | | 45 | | 46 | | 47 | | 48 | | 49 | | 50 | |
| 41 | | 42 | | 43 | | 44 | | 45 | | 46 | | 47 | | 48 | | 49 | | 50 | |
| 41 | | 42 | | 43 | | 44 | | 45 | | 46 | | 47 | | 48 | | 49 | | 50 | |
| 41 | | 42 | | 43 | | 44 | | 45 | | 46 | | 47 | | 48 | | 49 | | 50 | |
| 41 | | 42 | | 43 | | 44 | | 45 | | 46 | | 47 | | 48 | | 49 | | 50 | |
| 41 | | 42 | | 43 | | 44 | | 45 | | 46 | | 47 | | 48 | | 49 | | 50 | |
| 41 | | 42 | | 43 | | 44 | | 45 | | 46 | | 47 | | 48 | | 49 | | 50 | |
| 41 | | 42 | | 43 | | 44 | | 45 | | 46 | | 47 | | 48 | | 49 | | 50 | |
| 41 | | 42 | | 43 | | 44 | | 45 | | 46 | | 47 | | 48 | | 49 | | 50 | |
| 41 | | 42 | | 43 | | 44 | | 45 | | 46 | | 47 | | 48 | | 49 | | 50 | |
| 41 | | 42 | | 43 | | 44 | | 45 | | 46 | | 47 | | 48 | | 49 | | 50 | |
| 41 | | 42 | | 43 | | 44 | | 45 | | 46 | | 47 | | 48 | | 49 | | 50 | |
| 41 | | 42 | | 43 | | 44 | | 45 | | 46 | | 47 | | 48 | | 49 | | 50 | |
| 41 | | 42 | | 43 | | 44 | | 45 | | 46 | | 47 | | 48 | | 49 | | 50 | |
| 41 | | 42 | | 43 | | 44 | | 45 | | 46 | | 47 | | 48 | | 49 | | 50 | |
| 41 | | 42 | | 43 | | 44 | | 45 | | 46 | | 47 | | 48 | | 49 | | 50 | |
| 41 | | 42 | | 43 | | 44 | | 45 | | 46 | | 47 | | 48 | | 49 | | 50 | |
| 41 | | 42 | | 43 | | 44 | | 45 | | 46 | | 47 | | 48 | | 49 | | 50 | |
| 41 | | 42 | | 43 | | 44 | | 45 | | 46 | | 47 | | 48 | | 49 | | 50 | |
| 41 | | 42 | | 43 | | 44 | | 45 | | 46 | | 47 | | 48 | | 49 | | 50 | |
| 41 | | 42 | | 43 | | 44 | | 45 | | 46 | | 47 | | 48 | | 49 | | 50 | |
| 41 | | 42 | | 43 | | 44 | | 45 | | 46 | | 47 | | 48 | | 49 | | 50 | |
| 41 | | 42 | | 43 | | 44 | | 45 | | 46 | | 47 | | 48 | | 49 | | 50 | |
| 41 | | 42 | | 43 | | 44 | | 45 | | 46 | | 47 | | 48 | | 49 | | 50 | |
| 41 | | 42 | | 43 | | 44 | | 45 | | 46 | | 47 | | 48 | | 49 | | 50 | |
| 41 | | 42 | | 43 | | 44 | | 45 | | 46 | | 47 | | 48 | | 49 | | 50 | |
| 41 | | 42 | | 43 | | 44 | | 45 | | 46 | | 47 | | 48 | | 49 | | 50 | |
| 41 | | 42 | | 43 | | 44 | | 45 | | 46 | | 47 | | 48 | | 49 | | 50 | |
| 41 | | 42 | | 43 | | 44 | | 45 | | 46 | | 47 | | 48 | | 49 | | 50 | |
| 41 | | 42 | | 43 | | 44 | | 45 | | 46 | | 47 | | 48 | | 49 | | 50 | |
| 41 | | 42 | | 43 | | 44 | | 45 | | 46 | | 47 | | 48 | | 49 | | 50 | |
| 41 | | 42 | | 43 | | 44 | | 45 | | 46 | | 47 | | 48 | | 49 | | 50 | |
| 41 | | 42 | | 43 | | 44 | | 45 | | 46 | | 47 | | 48 | | 49 | | 50 | |
| 41 | | 42 | | 43 | | 44 | | 45 | | 46 | | 47 | | 48 | | 49 | | 50 | |
| 41 | | 42 | | 43 | | 44 | | 45 | | 46 | | 47 | | 48 | | 49 | | 50 | |
| 41 | | 42 | | 43 | | 44 | | 45 | | 46 | | 47 | | 48 | | 49 | | 50 | |
| 41 | | 42 | | 43 | | 44 | | 45 | | 46 | | 47 | | 48 | | 49 | | 50 | |
| 41 | | 42 | | 43 | | 44 | | 45 | | 46 | | 47 | | 48 | | 49 | | 50 | |
| 41 | | 42 | | 43 | | 44 | | 45 | | 46 | | 47 | | 48 | | 49 | | 50 | |
| 41 | | 42 | | 43 | | 44 | | 45 | | 46 | | 47 | | 48 | | 49 | | 50 | |
| 41 | | 42 | | 43 | | 44 | | 45 | | 46 | | 47 | | 48 | | 49 | | 50 | |
| 41 | | 42 | | 43 | | 44 | | 45 | | 46 | | 47 | | 48 | | 49 | | 50 | |
| 41 | | 42 | | 43 | | 44 | | 45 | | 46 | | 47 | | 48 | | 49 | | 50 | |
| 41 | | 42 | | 43 | | 44 | | 45 | | 46 | | 47 | | 48 | | 49 | | 50 | |
| 41 | | 42 | | 43 | | 44 | | 45 | | 46 | | 47 | | 48 | | 49 | | 50 | |
| 41 | | 42 | | 43 | | 44 | | 45 | | 46 | | 47 | | 48 | | 49 | | 50 | |
| 41 | | 42 | | 43 | | 44 | | 45 | | 46 | | 47 | | 48 | | 49 | | 50 | |
| 41 | | 42 | | 43 | | 44 | | 45 | | 46 | | 47 | | 48 | | 49 | | 50 | |
| 41 | | 42 | | 43 | | 44 | | 45 | | 46 | | 47 | | 48 | | 49 | | 50 | |
| 41 | | 42 | | 43 | | 44 | | 45 | | 46 | | 47 | | 48 | | 49 | | 50 | |
| 41 | | 42 | | 43 | | 44 | | 45 | | 46 | | 47 | | 48 | | 49 | | 50 | |
| 41 | | 42 | | 43 | | 44 | | 45 | | 46 | | 47 | | 48 | | 49 | | 50 | |
| 41 | | 42 | | 43 | | 44 | | 45 | | 46 | | 47 | | 48 | | 49 | | 50 | |
| 41 | | 42 | | 43 | | 44 | | 45 | | 46 | | 47 | | 48 | | 49 | | 50 | |
| 41 | | 42 | | 43 | | 44 | | 45 | | 46 | | 47 | | 48 | | 49 | | 50 | |
| 41 | | 42 | | 43 | | 44 | | 45 | | 46 | | 47 | | 48 | | 49 | | 50 | |
| 41 | | 42 | | 43 | | 44 | | 45 | | 46 | | 47 | | 48 | | 49 | | 50 | |
| 41 | | 42 | | 43 | | 44 | | 45 | | 46 | | 47 | | 48 | | 49 | | 50 | |
| 41 | | 42 | | 43 | | 44 | | 45 | | 46 | | 47 | | 48 | | 49 | | 50 | |
| 41 | | 42 | | 43 | | 44 | | 45 | | 46 | | 47 | | 48 | | 49 | | 50 | |
| 41 | | 42 | | 43 | | 44 | | 45 | | 46 | | 47 | | 48 | | 49 | | 50 | |
| 41 | | 42 | | 43 | | 44 | | 45 | | 46 | | 47 | | 48 | | 49 | | 50 | |
| 41 | | 42 | | 43 | | 44 | | 45 | | 46 | | 47 | | 48 | | 49 | | 50 | |
| 41 | | 42 | | 43 | | 44 | | 45 | | 46 | | 47 | | 48 | | 49 | | 50 | |
| 41 | | 42 | | 43 | | 44 | | 45 | | 46 | | 47 | | 48 | | 49 | | 50 | |
| 41 | | 42 | | 43 | | 44 | | 45 | | 46 | | 47 | | 48 | | 49 | | 50 | |
| 41 | | 42 | | 43 | | 44 | | 45 | | 46 | | 47 | | 48 | | 49 | | 50 | |
| 41 | | 42 | | 43 | | 44 | | 45 | | 46 | | 47 | | 48 | | 49 | | 50 | |
| 41 | | 42 | | 43 | | 44 | | 45 | | 46 | | 47 | | 48 | | 49 | | 50 | |
| 41 | | 42 | | 43 | | 44 | | 45 | | 46 | | 47 | | 48 | | 49 | | 50 | |
| 41 | | 42 | | 43 | | 44 | | 45 | | 46 | | 47 | | 48 | | 49 | | 50 | |
| 41 | | 42 | | 43 | | 44 | | 45 | | 46 | | 47 | | 48 | | 49 | | 50 | |
| 41 | | 42 | | 43 | | 44 | | 45 | | 46 | | 47 | | 48 | | 49 | | 50 | |
| 41 | | 42 | | 43 | | 44 | | 45 | | 46 | | 47 | | 48 | | 49 | | 50 | |
| 41 | | 42 | | 43 | | 44 | | 45 | | 46 | | 47 | | 48 | | 49 | | 50 | |
| 41 | | 42 | | 43 | | 44 | | 45 | | 46 | | 47 | | 48 | | 49 | | 50 | |
| 41 | | 42 | | 43 | | 44 | | 45 | | 46 | | 47 | | 48 | | 49 | | 50 | |
| 41 | | 42 | | 43 | | 44 | | 45 | | 46 | | 47 | | 48 | | 49 | | 50 | |
| 41 | | 42 | | 43 | | 44 | | 45 | | 46 | | 47 | | 48 | | 49 | | 50 | |
| 41 | | 42 | | 43 | | 44 | | 45 | | 46 | | 47 | | 48 | | 49 | | 50 | |
| 41 | | 42 | | 43 | | 44 | | 45 | | 46 | | 47 | | 48 | | 49 | | 50 | |
| 41 | | 42 | | 43 | | 44 | | 45 | | 46 | | 47 | | 48 | | 49 | | 50 | |
| 41 | | 42 | | 43 | | 44 | | 45 | | 46 | | 47 | | 48 | | 49 | | 50 | |
| 41 | | 42 | | 43 | | 44 | | 45 | | 46 | | 47 | | 48 | | 49 | | 50 | |
| 41 | | 42 | | 43 | | 44 | | 45 | | 46 | | 47 | | 48 | | 49 | | 50 | |
| 41 | | 42 | | 43 | | 44 | | 45 | | 46 | | 47 | | 48 | | 49 | | 50 | |
| 41 | | 42 | | 43 | | 44 | | 45 | | 46 | | 47 | | 48 | | 49 | | 50 | |
| 41 | | 42 | | 43 | | 44 | | 45 | | 46 | | 47 | | 48 | | 49 | | 50 | |
| 41 | | 42 | | 43 | | 44 | | 45 | | 46 | | 47 | | 48 | | 49 | | | |

| Association | YEAR ENDING SEPTEMBER 30 (Month & Day) | | 1995 | 54 | 55 | 56 | 57 | 58 | 59 | 60 | 61 | 62 | 63 | 64 | 65 | 66 | 67 | 68 | 69 | 70 | 71 | 72 | 73 |
|---|--|-----------|-------|----|----|----|----|----|----|----|----|----|----|-----|-----|-----|-----|-----|-----|-----|-----|----|----|
| | State | City | | | | | | | | | | | | | | | | | | | | | |
| SANDY RUN BAPTIST ASSOCIATION | | | | | | | | | | | | | | | | | | | | | | | |
| NORTH CAROLINA | | | | | | | | | | | | | | | | | | | | | | | |
| Associational Sunday School Director | | | | | | | | | | | | | | | | | | | | | | | |
| Rev. Carl Greene | | | | | | | | | | | | | | | | | | | | | | | |
| CHURCHES | | | | | | | | | | | | | | | | | | | | | | | |
| | P. O. Box 215 | Moorsboro | 28114 | | | | | | | | | | | | | | | | | | | | |
| | SUNDAY SCHOOL DIRECTORS & ADDRESSES INCLUDE ZIP CODE | | | | | | | | | | | | | | | | | | | | | | |
| GANTT'S GROVE | Junior Street, Rt. 2, Moorsboro 28114 | | | 0 | 10 | 25 | 18 | 20 | 0 | 30 | 17 | 0 | 0 | 4 | 0 | 124 | 85 | 0 | 124 | 0 | 126 | 0 | 0 |
| GLENWOOD | John Scism, Rt. 1, Box 248-A, Forest City 28043 | | 3 | 8 | 28 | 25 | 8 | 10 | 60 | 5 | 0 | 2 | 5 | 0 | 154 | 95 | 0 | 154 | 0 | 135 | 0 | 0 | 0 |
| GOODE'S CREEK | Bobby Johnson, Rt. 2, Box 603, Forest City 28043 | | 0 | 6 | 20 | 22 | 10 | 15 | 35 | 18 | 1 | 0 | 1 | 0 | 129 | 112 | 0 | 129 | 0 | 80 | 0 | 0 | 0 |
| GOODE'S GROVE | Robert Hensley, Rt. 2, Box 485, Moorsboro 28114 | | 1 | 2 | 4 | 10 | 3 | 2 | 23 | 12 | 1 | 0 | 2 | 0 | 61 | 40 | 0 | 61 | 0 | 39 | 0 | 0 | 0 |
| GRAY'S CREEK | David Herrill, Rt. 4, Rutherfordton 28139 | | 0 | 13 | 16 | 14 | 6 | 20 | 27 | 20 | 0 | 4 | 0 | 120 | 77 | 0 | 120 | 0 | 120 | 0 | 65 | 0 | 0 |
| HAWKON STREET | Herman Sisk, Rt. 5, Box 96, Forest City 28043 | | 13 | 10 | 18 | 10 | 19 | 25 | 27 | 25 | 0 | 4 | 7 | 0 | 158 | 100 | 0 | 158 | 0 | 91 | 0 | 0 | 0 |
| HARRIS FIRST | Mallard Gibson, Rt. 1, Box 381-A, Forest City 28043 | | 0 | 17 | 10 | 11 | 0 | 0 | 37 | 10 | 0 | 0 | 4 | 0 | 89 | 68 | 0 | 89 | 0 | 39 | 0 | 0 | 0 |
| HAYNES MEMORIAL | Maurice Huskey, Rt. 5, Box 49, Forest City 28043 | | 0 | 5 | 9 | 4 | 2 | 10 | 11 | 31 | 0 | 0 | 5 | 0 | 77 | 46 | 0 | 77 | 0 | 31 | 0 | 0 | 0 |
| HENRIETTA FIRST | Bud Blackwell, Rt. 2, Box 181-A, Moorsboro 28114 | | 10 | 16 | 26 | 38 | 0 | 34 | 47 | 26 | 0 | 4 | 4 | 0 | 205 | 94 | 0 | 205 | 0 | 50 | 0 | 0 | 0 |
| HICK'S GROVE | Robert Wease, Rt. 3, Box 326, Gaffney, SC 29340 | | 0 | 22 | 31 | 10 | 10 | 24 | 53 | 27 | 0 | 2 | 6 | 0 | 185 | 118 | 0 | 185 | 0 | 85 | 0 | 0 | 0 |
| HIGH SHOAL | Leburn Carpenter, Rt. 2, Box 443, Ellenboro 28040 | | 6 | 10 | 25 | 24 | 0 | 0 | 54 | 27 | 0 | 0 | 6 | 0 | 152 | 95 | 0 | 152 | 0 | 102 | 0 | 0 | 0 |
| HOLLY SPRINGS | Bill Huntley, Rt. 1, Box 158, Rutherfordton 28139 | | 0 | 33 | 49 | 25 | 25 | 78 | 71 | 17 | 0 | 0 | 3 | 0 | 301 | 246 | 0 | 301 | 0 | 0 | 0 | 0 | 0 |
| LAVONIA | Dennis Ivey, Rt. 2, Box 633, Gaffney SC 29340 | | 0 | 10 | 14 | 29 | 10 | 20 | 47 | 29 | 0 | 0 | 2 | 0 | 161 | 90 | 0 | 161 | 0 | 67 | 0 | 0 | 0 |
| LIBERTY | Marshall Herrill, Rt. 5, Box 98, Forest City 28043 | | 0 | 43 | 40 | 35 | 16 | 23 | 80 | 20 | 0 | 0 | 5 | 0 | 262 | 135 | 0 | 262 | 0 | 262 | 0 | 0 | 0 |
| MT. HARMONY | Charles Toms, Rt. 2, Box 898, Bostic 28018 | | 0 | 15 | 16 | 22 | 8 | 11 | 37 | 19 | 0 | 0 | 2 | 0 | 130 | 104 | 0 | 130 | 0 | 67 | 0 | 0 | 0 |
| MT. LEBANON | Gary Melton, Rt. 1, Box 41-A, Ellenboro 28040 | | 0 | 11 | 23 | 15 | 7 | 5 | 23 | 20 | 0 | 0 | 4 | 0 | 108 | 66 | 0 | 108 | 0 | 120 | 0 | 0 | 0 |
| MT. OLIVET | Bobby Rollins, Rt. 1, Ellenboro 28040 | | 0 | 4 | 10 | 8 | 1 | 2 | 14 | 14 | 0 | 0 | 2 | 0 | 55 | 25 | 0 | 55 | 0 | 0 | 0 | 0 | 0 |
| MT. PLEASANT (C) | Baxter Jolley, Rt. 1, Moorsboro 28114 | | 17 | 10 | 26 | 23 | 9 | 26 | 53 | 27 | 0 | 11 | 8 | 0 | 210 | 116 | 0 | 210 | 0 | 210 | 0 | 0 | 0 |
| MT. PLEASANT (R) | Mrs. J. Q. Hodge, Rt. 1, Box 587, Forest City 28043 | | 0 | 10 | 17 | 11 | 0 | 4 | 45 | 25 | 0 | 11 | 6 | 0 | 129 | 73 | 6 | 135 | 0 | 85 | 0 | 0 | 0 |
| MOUNTAIN VIEW | Stanley Upton, Rt. 1, Box 492, Bostic 28018 | | 0 | 7 | 10 | 11 | 1 | 6 | 34 | 9 | 3 | 0 | 4 | 0 | 85 | 50 | 0 | 85 | 0 | 165 | 0 | 0 | 0 |
| NEW BETHEL | Clayton Cantrell, Rt. 2, Moorsboro 28114 | | 0 | 8 | 7 | 16 | 0 | 18 | 11 | 25 | 0 | 0 | 0 | 0 | 85 | 57 | 0 | 85 | 0 | 59 | 0 | 0 | 0 |
| PILGRIM | Mrs. Frances Murray, Rt. 1, Box 210-B, Bostic 28018 | | 6 | 6 | 11 | 10 | 7 | 0 | 12 | 9 | 0 | 1 | 3 | 0 | 65 | 40 | 0 | 65 | 0 | 59 | 0 | 0 | 0 |
| PINEY MOUNTAIN | James Padgett, Rt. 2, Box 105, Ellenboro, 28040 | | 0 | 8 | 17 | 20 | 4 | 7 | 42 | 13 | 0 | 0 | 0 | 0 | 111 | 65 | 0 | 111 | 0 | 138 | 0 | 51 | 0 |
| PLAINVIEW | Roger Robbins, Rt. 2, Ellenboro 28040 | | 2 | 3 | 10 | 7 | 0 | 2 | 21 | 4 | 0 | 0 | 9 | 0 | 58 | 35 | 0 | 58 | 0 | 41 | 0 | 0 | 0 |
| PORES FORD | Carl V. Dittis, Rt. 1, Box 1212, Rutherfordton 28139 | | 0 | 2 | 7 | 5 | 5 | 0 | 12 | 4 | 0 | 0 | 1 | 0 | 36 | 30 | 0 | 36 | 0 | 28 | 0 | 0 | 0 |

| TABLE B SUNDAY SCHOOL | | YEAR ENDING | September 30 | 1985 | | | | | | | | | | | | | | | | | | | | |
|--|---|-------------------------------|--------------|---------------|-------|-----|-------|-------|-------|----|-----|-----|----|--------|-------|----|--------|---|-------|----|-----|---|--|--|
| Association | | SANDY RUN BAPTIST ASSOCIATION | | (Month & Day) | | | | | | | | | | | | | | | | | | | | |
| State | | NORTH CAROLINA | | | | | | | | | | | | | | | | | | | | | | |
| Associational | | North Carolina Director | | | | | | | | | | | | | | | | | | | | | | |
| Address | | Rev. Carl Greene | | | | | | | | | | | | | | | | | | | | | | |
| P. O., Box 215 | | Moorestown | | N. C. | | | | | | | | | | | | | | | | | | | | |
| City | | Moorestown | | State | | | | | | | | | | | | | | | | | | | | |
| Zip | | 28114 | | | | | | | | | | | | | | | | | | | | | | |
| SUNDAY SCHOOL DIRECTORS & ADDRESSES (INCLUDE ZIP CODE) | | | | | | | | | | | | | | | | | | | | | | | | |
| CHURCHES | | | | | | | | | | | | | | | | | | | | | | | | |
| PROSPECT | Ray Barnes, Rt. 1, Box 318, Moorestown 28114 | 0 | 21 | 19 | 28 | 11 | 32 | 67 | 39 | 1 | 5 | 6 | 0 | 229 | 101 | 0 | 229 | 0 | 44 | 0 | 0 | 0 | | |
| RACE PATH | Robbie Jenkins, Rt. 2, Box 455, Ellenboro 28040 | 0 | 27 | 32 | 30 | 16 | 27 | 56 | 81 | 0 | 14 | 0 | 0 | 291 | 214 | 0 | 291 | 0 | 80 | 0 | 13 | 0 | | |
| RIVERSIDE | J. E. Deamon, Rt. 1, Rutherfordton 28139 | 1 | 5 | 18 | 3 | 6 | 4 | 21 | 5 | 0 | 0 | 0 | 0 | 63 | 54 | 0 | 63 | 0 | 0 | 0 | 0 | 0 | | |
| SANDY LEVEL | Hugh Street, Rt. 2, Bostic 28018 | 1 | 3 | 15 | 25 | 30 | 30 | 0 | 20 | 0 | 0 | 2 | 0 | 126 | 121 | 0 | 126 | 0 | 88 | 0 | 0 | 0 | | |
| SANDY MUSH | Mrs. David Allen, 26 S. Broadway, Forest City 28043 | 0 | 19 | 40 | 24 | 9 | 6 | 88 | 43 | 0 | 13 | 4 | 0 | 246 | 160 | 0 | 246 | 0 | 105 | 0 | 0 | 0 | | |
| SANDY RUN | Bobby Hemrick, Box 158, Moorestown 28114 | 0 | 19 | 14 | 23 | 20 | 19 | 27 | 57 | 5 | 18 | 4 | 0 | 206 | 124 | 0 | 206 | 0 | 78 | 0 | 0 | 0 | | |
| SHILOH | Heber Cole, Rt. 1, Box 335, Rutherfordton 28139 | 1 | 16 | 14 | 9 | 9 | 24 | 12 | 86 | 0 | 35 | 6 | 0 | 212 | 135 | 0 | 212 | 0 | 89 | 0 | 0 | 0 | | |
| SMITH GROVE | Ricky L. Bowen, Rt. 2, Box 934, Forest City 28043 | 0 | 18 | 22 | 15 | 9 | 6 | 42 | 30 | 0 | 0 | 3 | 0 | 145 | 70 | 0 | 145 | 0 | 60 | 0 | 0 | 0 | | |
| SPENCER | Jim Robbins, 310 Dogwood Lane, Spradale 28160 | 0 | 29 | 86 | 68 | 40 | 80 | 169 | 155 | 20 | 32 | 6 | 0 | 685 | 273 | 0 | 685 | 0 | 105 | 0 | 0 | 0 | | |
| SULPHUR SPRINGS | David Head, Rt. 1, Box 487, Rutherfordton 28139 | 0 | 11 | 22 | 7 | 4 | 7 | 34 | 10 | 1 | 10 | 4 | 0 | 110 | 76 | 0 | 110 | 0 | 67 | 0 | 0 | 0 | | |
| TEMPLE | Edward McCurry, Rt. 2, Ellenboro 28040 | 0 | 8 | 20 | 12 | 0 | 12 | 30 | 19 | 0 | 4 | 4 | 0 | 109 | 57 | 0 | 109 | 0 | 44 | 0 | 0 | 0 | | |
| TRINITY | Sam Jenkins, Jr., 3402 Ellis Road, Shelby 28150 | 0 | 23 | 19 | 19 | 14 | 18 | 70 | 41 | 0 | 7 | 12 | 0 | 223 | 125 | 0 | 223 | 0 | 63 | 0 | 0 | 0 | | |
| VICTORY | Wayne Mitchem, Rt. 5, Box 313, Forest City 28043 | 0 | 19 | 17 | 18 | 3 | 23 | 44 | 9 | 1 | 1 | 12 | 0 | 147 | 116 | 0 | 147 | 0 | 118 | 0 | 0 | 0 | | |
| WALLS | Henry Jones, 401 Franklin Ave., Forest City 28043 | 0 | 26 | 19 | 27 | 9 | 18 | 54 | 45 | 0 | 6 | 0 | 0 | 204 | 136 | 0 | 204 | 0 | 90 | 0 | 0 | 0 | | |
| WILSON | Mal Mayse, Rt. 4, Box 247, Rutherfordton 28139 | 7 | 11 | 41 | 26 | 24 | 10 | 46 | 19 | 0 | 0 | 4 | 0 | 188 | 106 | 0 | 188 | 0 | 132 | 0 | 0 | 0 | | |
| TOTALS | | 88 | 1,004 | 1,588 | 1,446 | 689 | 1,213 | 3,072 | 2,230 | 94 | 360 | 278 | 76 | 12,148 | 7,167 | 18 | 12,166 | 0 | 4,759 | 14 | 240 | 0 | | |

| TABLE C: CHURCH TRAINING | | YEAR ENDING | | Sept | 1985 | | | | | | | | | | |
|---------------------------------------|---|---|---|--|-----------------------------------|---------------------------------|------------------------------------|--------------------------|------------------|-------------------------|-----------------------------|---------------------------------------|-------------------------------------|---|--|
| Association | | SANDY RUN BAPTIST ASSOCIATION | | September | 30, | (Month & Day) | | | | | | | | | |
| State | | NORTH CAROLINA | | | | | | | | | | | | | |
| Associations Church Training Director | | Rt. 2, P.O. Box 832, Rostic, N. C. 28018 | | | | | | | | | | | | | |
| Address | | Rt. 2, P.O. Box 832, Rostic, N. C. 28018 | | | | | | | | | | | | | |
| CHURCHES | | CHURCH TRAINING DIRECTORS & ADDRESS INCLUDE ZIP CODE | | | | | | | | | | | | | |
| | | 74 | 75 | 76 | 77 | 78 | 79 | 80 | 81 | 82 | 83 | 84 | 85 | 86 | |
| | | Preschool enrollment (5 years and under - not in school) | Children enrollment (6-11 years or grades 1-6) | Youth enrollment (12-17 years or grades 7-12) | Adult enrollment (18 and over) | Equipping Centers enrollment | N C M T Survival Kit enrollment | Masterfile enrollment | Other enrollment | Hold File enrollment | General officers enrollment | Enrollment of mission(s) of church | Total Church Training enrollment | Baptist Doctrine Study Y = Yes, N = No | |
| GANTT'S GROVE | None | 0 | 0 | 0 | 0 | 0 | 0 | 0 | 0 | 0 | 0 | 0 | 0 | 0 | |
| GLENWOOD | Mr. Eddie Morrow, 220 Carolina Ave., Forest City 28043 | 4 | 6 | 23 | 24 | 0 | 0 | 0 | 0 | 0 | 3 | 0 | 60 | N | |
| GOODE'S CREEK | None | 0 | 0 | 0 | 0 | 0 | 0 | 0 | 0 | 0 | 0 | 0 | 0 | N | |
| GOODE'S GROVE | None | 0 | 0 | 0 | 0 | 0 | 0 | 0 | 0 | 0 | 0 | 0 | 0 | N | |
| GRAY'S GROVE | Mrs. Donald Byers, Rt. 2, Box 652-A, Forest City 28043 | 1 | 5 | 15 | 23 | 0 | 0 | 0 | 0 | 0 | 4 | 0 | 48 | N | |
| HARMON STREET | Mr. Archie Holland, Rt. 4, Box 415, Forest City 28043 | 6 | 8 | 23 | 39 | 0 | 0 | 0 | 0 | 0 | 4 | 0 | 80 | Y | |
| HARRIS FIRST | None | 0 | 0 | 0 | 0 | 0 | 0 | 0 | 0 | 0 | 0 | 0 | 0 | N | |
| HAYNES MEMORIAL | None | 0 | 0 | 0 | 0 | 0 | 0 | 0 | 0 | 0 | 0 | 0 | 0 | N | |
| HENRIETTA FIRST | None | 0 | 0 | 0 | 19 | 0 | 0 | 0 | 0 | 0 | 3 | 0 | 22 | N | |
| HICK'S GROVE | Mr. Richard McDaniel, Rt. 2, Box 294, Mooresboro 28114 | 11 | 20 | 17 | 33 | 16 | 16 | 0 | 17 | 0 | 4 | 0 | 134 | Y | |
| HIGH SHOAL | Mrs. Clinton Greene, Rt. 2, Box 424, Ellenboro 28040 | 0 | 22 | 24 | 9 | 0 | 0 | 0 | 0 | 0 | 3 | 0 | 58 | N | |
| HOLLY SPRINGS | None | 0 | 0 | 0 | 0 | 0 | 0 | 0 | 0 | 0 | 0 | 0 | 0 | N | |
| LAVONIA | Mr. Bill Lancaster, Rt. 2, Box 646, Gaffney, S.C. 29340 | 0 | 0 | 12 | 12 | 0 | 0 | 0 | 0 | 26 | 4 | 0 | 54 | N | |
| LIBERTY | None | 0 | 0 | 0 | 0 | 0 | 0 | 0 | 0 | 0 | 0 | 0 | 0 | N | |
| MT. HARMONY | Mr. Larry Toney, Rt. 2, Box 238, Bostic 28018 | 4 | 20 | 7 | 33 | 0 | 0 | 0 | 0 | 0 | 2 | 0 | 66 | Y | |
| MT. LEBANON | Mrs. Cecil Hoppis, Rt. 1, Bostic 28018 | 0 | 0 | 0 | 0 | 0 | 0 | 0 | 0 | 0 | 0 | 0 | 0 | N | |
| MT. OLIVET | None | 0 | 0 | 0 | 0 | 0 | 0 | 0 | 0 | 0 | 0 | 0 | 0 | N | |
| MT. PLEASANT (C) | Mr. & Mrs. Randy Mull, Rt. 2, Mooresboro 28114 | 8 | 10 | 9 | 15 | 0 | 12 | 0 | 0 | 0 | 3 | 0 | 57 | N | |
| MT. PLEASANT (R) | None | 0 | 0 | 0 | 0 | 0 | 0 | 0 | 0 | 0 | 0 | 0 | 0 | N | |
| MOUNTAIN VIEW | None | 0 | 0 | 0 | 0 | 0 | 0 | 0 | 0 | 0 | 0 | 0 | 0 | N | |
| NEW BETHEL | None | 0 | 0 | 0 | 0 | 0 | 0 | 0 | 0 | 0 | 0 | 0 | 0 | N | |
| PILGRIM | None | 0 | 0 | 0 | 0 | 0 | 0 | 0 | 0 | 0 | 0 | 0 | 0 | Y | |
| PINEY MOUNTAIN | None | 0 | 0 | 0 | 0 | 0 | 0 | 0 | 0 | 0 | 0 | 0 | 0 | N | |
| PLAINVIEW | None | 0 | 0 | 0 | 0 | 0 | 0 | 0 | 0 | 0 | 0 | 0 | 0 | N | |
| PORES FORD | None | 0 | 0 | 0 | 0 | 0 | 0 | 0 | 0 | 0 | 0 | 0 | 0 | N | |

| TABLE C CHURCH TRAINING | | YEAR ENDING Sept. 30, 1985 | | | | | | | | | | | | | | |
|---|---|--|-----------------------------------|------------------------------|---------------------------------|-----------------------|------------------|----------------------|-----------------------------|----------------------------------|----------------------------------|---------------------------------------|----|--|--|--|
| Association | | (Month & Day) | | | | | | | | | | | | | | |
| SANDY RUN BAPTIST ASSOCIATION | | | | | | | | | | | | | | | | |
| State | | | | | | | | | | | | | | | | |
| NORTH CAROLINA | | | | | | | | | | | | | | | | |
| Associational Church Training Director | | | | | | | | | | | | | | | | |
| Rev. H. Frank Boyle, Jr. | | | | | | | | | | | | | | | | |
| Address | | | | | | | | | | | | | | | | |
| Route 2, Box 832 | | | | | | | | | | | | | | | | |
| City | | | | | | | | | | | | | | | | |
| Bostic | | | | | | | | | | | | | | | | |
| State | | | | | | | | | | | | | | | | |
| N. C. | | | | | | | | | | | | | | | | |
| Zip | | | | | | | | | | | | | | | | |
| 28018 | | | | | | | | | | | | | | | | |
| CHURCH TRAINING DIRECTORS & ADDRESS INCLUDE ZIP CODE | | | | | | | | | | | | | | | | |
| CHURCHES | | | | | | | | | | | | | | | | |
| 74 | 75 | 76 | 77 | 78 | 79 | 80 | 81 | 82 | 83 | 84 | 85 | 86 | 87 | | | |
| Preschool enrollment (5 years and under - not in school) | Children enrollment (6-11 years or grades 1-6) | Youth enrollment (12-17 years or grades 7-12) | Adult enrollment (18 and over) | Equipping Centers enrollment | N C M T Survival Kit enrollment | MasterLife enrollment | Other enrollment | Hold File enrollment | General officers enrollment | Enrollment of missions of church | Total Church Training enrollment | Baptist Doctrine Study Y = Yes N = No | | | | |
| 9 | 12 | 20 | 64 | 0 | 0 | 0 | 0 | 0 | 1 | 0 | 106 | N | | | | |
| 0 | 0 | 0 | 0 | 0 | 0 | 0 | 0 | 0 | 0 | 0 | 0 | N | | | | |
| 0 | 0 | 0 | 0 | 0 | 0 | 0 | 0 | 0 | 0 | 0 | 0 | N | | | | |
| 1 | 12 | 10 | 12 | 0 | 0 | 0 | 0 | 0 | 2 | 0 | 37 | N | | | | |
| 7 | 16 | 6 | 20 | 0 | 0 | 0 | 0 | 0 | 2 | 0 | 51 | N | | | | |
| 7 | 6 | 15 | 57 | 0 | 0 | 0 | 0 | 0 | 4 | 0 | 89 | Y | | | | |
| 0 | 0 | 0 | 0 | 0 | 0 | 0 | 0 | 0 | 0 | 0 | 0 | N | | | | |
| 0 | 0 | 0 | 0 | 0 | 0 | 0 | 0 | 0 | 0 | 0 | 0 | N | | | | |
| 7 | 7 | 14 | 50 | 0 | 0 | 0 | 0 | 0 | 2 | 0 | 80 | Y | | | | |
| 4 | 7 | 5 | 16 | 0 | 0 | 0 | 0 | 0 | 1 | 0 | 33 | N | | | | |
| 0 | 0 | 0 | 0 | 0 | 0 | 0 | 0 | 0 | 0 | 0 | 0 | N | | | | |
| 10 | 10 | 20 | 22 | 0 | 0 | 0 | 0 | 9 | 2 | 0 | 73 | N | | | | |
| 0 | 0 | 0 | 0 | 0 | 0 | 0 | 20 | 0 | 0 | 0 | 20 | N | | | | |
| 8 | 0 | 10 | 39 | 0 | 55 | 0 | 0 | 6 | 2 | 0 | 120 | N | | | | |
| 2 | 24 | 30 | 49 | 0 | 0 | 0 | 0 | 0 | 4 | 0 | 109 | Y | | | | |
| 199 | 381 | 497 | 1,002 | 66 | 147 | 6 | 107 | 146 | 86 | 9 | 2,646 | 13-Y 52-N | | | | |
| TOTALS | | | | | | | | | | | | | | | | |

| TABLE D MUSIC MINISTRY | | YEAR ENDING SEPTEMBER 30 1986 | | | | | | | | | | | | | | | | | | | | |
|------------------------------|--|--|--|---|--|-----------------------------------|-------------------------------|----------------------------|-----------------------------------|----------------------------------|-----------------------------------|---|-------------------------------|-----|--|--|--|--|--|--|--|--|
| Association | | SANDY RUN BAPTIST ASSOCIATION | | (Month & Day) | | | | | | | | | | | | | | | | | | |
| State | | NORTH CAROLINA | | | | | | | | | | | | | | | | | | | | |
| Associational Music Director | | Mr. Curt Fredericks | | Single | | Zip | | | | | | | | | | | | | | | | |
| Address | | 207 S. Broadway | | City | | Forest City | | State | | N. C. | | 28043 | | Zip | | | | | | | | |
| CHURCHES | | MUSIC DIRECTORS & ADDRESSES (INCLUDE ZIP CODE) | | | | | | | | | | | | | | | | | | | | |
| | | 87 | 88 | 89 | 90 | 91 | 92 | 93 | 94 | 95 | 96 | 97 | 98 | | | | | | | | | |
| | | Preschool enrollment (4-5 years) | Children enrollment (6-8 years or grades 1-3) | Children enrollment (9-11 years or grades 4-6) | Youth enrollment (12-17 years or grades 7-12) | Adult enrollment (18 and over) | Handbell ensembles enrollment | Vocal ensembles enrollment | Instrumental ensembles enrollment | General music leaders enrollment | Enrollment of church or Missions) | Total ongoing Music Ministry enrollment | Senior adult music enrollment | | | | | | | | | |
| ADAVILLE | Bruce Wilson, Box 154, Boiling Springs 28017 | 6 | 8 | 10 | 21 | 25 | 0 | 0 | 0 | 8 | 0 | 78 | 0 | | | | | | | | | |
| ALEXANDER | John Kennedy, Rt. 1, Box 552, Forest City 28043 | 0 | 0 | 0 | 5 | 17 | 0 | 4 | 0 | 3 | 0 | 29 | 0 | | | | | | | | | |
| BETHANY | Mrs. Johnny Ramsey, Box 931, Boiling Springs 28017 | 8 | 15 | 15 | 10 | 30 | 0 | 13 | 0 | 3 | 0 | 94 | 0 | | | | | | | | | |
| BETHEL | Vacant | 0 | 16 | 16 | 5 | 30 | 0 | 0 | 0 | 1 | 0 | 69 | 44 | | | | | | | | | |
| BIG SPRINGS | Clyde Mauney, Rt. 2, Box 465, Ellenboro 28040 | 4 | 2 | 5 | 3 | 24 | 0 | 6 | 0 | 3 | 0 | 52 | 0 | | | | | | | | | |
| BOSTIC FIRST | W. B. Wilson, 205 West Haven Drive, Forest City 28043 | 0 | 7 | 13 | 0 | 20 | 0 | 0 | 0 | 5 | 0 | 45 | 0 | | | | | | | | | |
| BROAD RIVER | Rev. Carlton H. Cash, Rt. 1, Box 842, Rutherfordton 28139 | 2 | 4 | 6 | 6 | 15 | 0 | 0 | 3 | 0 | 0 | 36 | 0 | | | | | | | | | |
| CALVARY | Terry Nomick, Rt. 2, Box 154-A, Mooresboro 28114 | 4 | 7 | 2 | 2 | 14 | 0 | 0 | 0 | 3 | 0 | 32 | 0 | | | | | | | | | |
| CAMPFIELD MEMORIAL | Mrs. Ross Condrey, Rt. 2, Box 216, Ellenboro 28040 | 0 | 6 | 6 | 3 | 25 | 0 | 0 | 0 | 3 | 0 | 43 | 0 | | | | | | | | | |
| CAMP'S CREEK | Mrs. Teresa Edmonson, Rt. 1, Box 385, Mooresboro 28114 | 4 | 9 | 12 | 28 | 39 | 0 | 5 | 0 | 2 | 0 | 99 | 15 | | | | | | | | | |
| CANE CREEK | Miss Pam Walker, Rt. 1, Bostic 28018 | 6 | 6 | 1 | 0 | 23 | 0 | 2 | 0 | 4 | 0 | 42 | 0 | | | | | | | | | |
| CAROLEEN | Rev. Bobby Jones, Box 458, Caroleen 28019 | 0 | 3 | 6 | 22 | 28 | 25 | 4 | 0 | 3 | 0 | 91 | 0 | | | | | | | | | |
| CHASE | Glenn Abrams, Rt. 4, Box 115, Rutherfordton 28139 | 0 | 0 | 0 | 15 | 35 | 0 | 5 | 0 | 4 | 0 | 59 | 0 | | | | | | | | | |
| CLIFFSIDE | Mrs. Peggy Hamrick, Box 215, Cliffside 28024 | 6 | 16 | 18 | 10 | 26 | 0 | 0 | 0 | 3 | 0 | 79 | 0 | | | | | | | | | |
| CONCOCO | Ron Mayse, Rt. 4, Box 383-AA, Forest City 28043 | 0 | 0 | 0 | 0 | 25 | 0 | 16 | 8 | 5 | 0 | 54 | 0 | | | | | | | | | |
| CORINTH | Ray Wilson, 314 Dogwood Lane, Spindale 28160 | 6 | 7 | 15 | 7 | 32 | 0 | 8 | 0 | 4 | 0 | 79 | 0 | | | | | | | | | |
| CRESTVIEW | Don Wilson, 1104 Morgan Street, Spindale 28160 | 6 | 10 | 5 | 8 | 30 | 0 | 10 | 0 | 6 | 0 | 75 | 0 | | | | | | | | | |
| ONURY DOBBINS | Jerry Bridges, Rt. 1, Box 86-A, Ellenboro 28040 | 0 | 0 | 5 | 5 | 30 | 0 | 10 | 0 | 4 | 0 | 54 | 0 | | | | | | | | | |
| FAIRVIEW | Wayne Van Dyke, Rt. 1, Box 111-AA, Casar 28020 | 0 | 5 | 4 | 4 | 14 | 0 | 0 | 0 | 3 | 0 | 30 | 0 | | | | | | | | | |
| FAITH | Roger West, Box 64, Cliffside 28024 | 0 | 0 | 0 | 0 | 0 | 0 | 0 | 0 | 0 | 0 | 0 | 0 | | | | | | | | | |
| FIRST BROAD | Mrs. Donna Petty, Rt. 2, Box 474, Bostic 28018 | 0 | 2 | 4 | 5 | 20 | 0 | 3 | 3 | 4 | 0 | 41 | 0 | | | | | | | | | |
| FLORENCE | Curt Fredericks, 207 S. Broadway, Forest City 28043 | 13 | 16 | 11 | 20 | 35 | 0 | 0 | 4 | 8 | 0 | 107 | 0 | | | | | | | | | |
| FLOYD'S CREEK | Vacant | 0 | 10 | 8 | 15 | 30 | 0 | 0 | 0 | 6 | 0 | 69 | 0 | | | | | | | | | |
| FOREST CITY FIRST | Rev. Tony Spencer, 401 West Main Street, Forest City 28043 | 17 | 27 | 28 | 47 | 37 | 35 | 15 | 0 | 11 | 19 | 236 | 0 | | | | | | | | | |
| FOREST LAKE | Mrs. Cordelia T. Jones, Rt. 1, Box 409, Bostic 28018 | 1 | 2 | 0 | 4 | 10 | 0 | 0 | 0 | 4 | 0 | 21 | 0 | | | | | | | | | |

| TABLE D MUSIC MINISTRY | | YEAR ENDING | | September 30 | | 1985 | | | | | | | | | | | | | |
|------------------------------|--|--|--|---|--|-----------------------------------|-----------------------------|----------------------------|--------------------------------------|-------------------------------------|---------------------------------------|--|----------------------------------|-------|--|--|--|--|--|
| Association | | SANDY RUN BAPTIST ASSOCIATION | | (Month & Day) | | | | | | | | | | | | | | | |
| State | | NORTH CAROLINA | | | | | | | | | | | | | | | | | |
| Associational Music Director | | Mr. Curt Frederick | | | | | | | | | | | | | | | | | |
| Address | | 207 S. Broadway | | City | | Forest City | | State | | N. C. | | Zip | | 28043 | | | | | |
| CHURCHES | | MUSIC DIRECTORS & ADDRESSES (INCLUDE ZIP CODE) | | | | | | | | | | | | | | | | | |
| | | 87 | 88 | 89 | 90 | 91 | 92 | 93 | 94 | 95 | 96 | 97 | 98 | | | | | | |
| | | Preschool enrollment (4-5 years) | Children enrollment (6-8 years or grades 1-3) | Children enrollment (9-11 years or grades 4-6) | Youth enrollment (12-17 years or grades 7-12) | Adult enrollment (18 and over) | Handbell ringers enrollment | Vocal ensembles enrollment | Instrumental ensembles enrollment | General music leaders enrollment | Enrollment of Messengers of church | Total ongoing Music Ministry enrollment | Senior adult music enrollment | | | | | | |
| GANTT'S GROVE | Scott Calowell, Mooresboro 28114 | 0 | 0 | 0 | 9 | 21 | 0 | 0 | 0 | 3 | 0 | 33 | 0 | | | | | | |
| GLENWOOD | Phil Scism, Rt. 3, Box 81-D, Rutherfordton 28139 | 0 | 7 | 10 | 18 | 25 | 0 | 4 | 0 | 3 | 0 | 67 | 0 | | | | | | |
| GOODE'S CREEK | Don R. Lane, 1608 Burnwell Street, Spindale 28160 | 10 | 5 | 10 | 43 | 0 | 0 | 0 | 0 | 3 | 0 | 76 | 33 | | | | | | |
| GOODE'S GROVE | Jerry Toney, Box 53, Mooresboro 28114 | 0 | 5 | 0 | 8 | 20 | 0 | 0 | 0 | 3 | 0 | 36 | 0 | | | | | | |
| GRAY'S CREEK | Donald Byers, Rt. 2, Box 652-A, Forest City 28043 | 2 | 2 | 2 | 8 | 20 | 0 | 4 | 0 | 3 | 0 | 41 | 0 | | | | | | |
| HARMON STREET | Mrs. Ruth Blackwell, 507 Flack Road, Forest City 28043 | 0 | 10 | 0 | 20 | 28 | 0 | 10 | 2 | 3 | 0 | 73 | 0 | | | | | | |
| HARRIS FIRST | C. Y. Turner, Rt. 4, Box 144-E, Rutherfordton 28139 | -- | -- | -- | -- | -- | -- | -- | -- | -- | -- | -- | -- | | | | | | |
| HAYNES MEMORIAL | Mrs. Ellen Huxley, Rt. 5, Box 49, Forest City 28043 | 0 | 2 | 3 | 1 | 14 | 0 | 0 | 0 | 2 | 0 | 22 | 0 | | | | | | |
| HENRIETTA FIRST | Ms. Cathy Dobbins, 112 Laurel Dr., Rutherfordton 28139 | 0 | 0 | 0 | 14 | 0 | 0 | 16 | 0 | 4 | 0 | 34 | 0 | | | | | | |
| HICK'S GROVE | Mrs. Sandra Greene, Rt. 2, Box 253, Mooresboro 28114 | 5 | 12 | 6 | 12 | 25 | 0 | 15 | 4 | 4 | 0 | 83 | 0 | | | | | | |
| HIGH SHOAL | Mrs. Helen Roach, Rt. 1, Box 265-G, Forest City 28043 | 0 | 4 | 12 | 18 | 30 | 0 | 0 | 0 | 2 | 0 | 66 | 0 | | | | | | |
| HOLLY SPRINGS | Aulton Cole, Rt. 1, Box 585, Rutherfordton 28139 | 0 | 0 | 0 | 10 | 58 | 0 | 10 | 0 | 3 | 0 | 81 | 0 | | | | | | |
| LAVONIA | Mrs. Calvin Bolton, Rt. 1, Box 329, Mooresboro 28114 | 0 | 0 | 0 | 5 | 20 | 0 | 0 | 0 | 3 | 0 | 28 | 0 | | | | | | |
| LIBERTY | None | 4 | 0 | 15 | 20 | 30 | 0 | 0 | 0 | 0 | 0 | 73 | 0 | | | | | | |
| MT. HARMONY | Mrs. Manda Davis, Rt. 2, Box 180, Ellenboro 28040 | 4 | 0 | 10 | 11 | 25 | 0 | 0 | 0 | 3 | 0 | 59 | 5 | | | | | | |
| MT. LEBANON | Frank Greene, Rt. 1, Bostic 28018 | 10 | 6 | 2 | 15 | 16 | 0 | 0 | 0 | 3 | 0 | 52 | 0 | | | | | | |
| MT. OLIVET | Bill Brittain, Rt. 1, Box 44-A, Ellenboro 28040 | 0 | 0 | 0 | 0 | 0 | 0 | 0 | 0 | 2 | 0 | 2 | 0 | | | | | | |
| MT. PLEASANT (C) | Mrs. Bobby Headley, Rt. 1, Mooresboro 28114 | 5 | 0 | 11 | 0 | 27 | 0 | 1 | 0 | 4 | 0 | 57 | 0 | | | | | | |
| MT. PLEASANT (R) | Mrs. Trudy Owens, 118 Weatherston Dr., Forest City 28043 | 0 | 0 | 0 | 0 | 25 | 0 | 0 | 0 | 5 | 0 | 30 | 0 | | | | | | |
| MOUNTAIN VIEW | Jerry Toney, Rt. 1, Box 210-A, Bostic 28018 | 0 | 0 | 6 | 8 | 15 | 0 | 3 | 1 | 2 | 0 | 35 | 0 | | | | | | |
| NEW BETHEL | Mrs. Mike Estep, Rt. 1, Box 387-B, Forest City 28043 | 0 | 0 | 0 | 4 | 15 | 0 | 7 | 0 | 4 | 0 | 30 | 0 | | | | | | |
| PILGRIM | Claude W. Brooks, Box 102, Ellenboro 28040 | 0 | 0 | 5 | 5 | 18 | 0 | 0 | 0 | 3 | 0 | 31 | 0 | | | | | | |
| PINEY MOUNTAIN | Mrs. Charles Padgett, Rt. 2, Box 25, Ellenboro 28040 | 7 | 4 | 7 | 18 | 26 | 0 | 10 | 0 | 3 | 0 | 75 | 0 | | | | | | |
| PLAINVIEW | Jim Smith, Rt. 2, Box 192-A, Ellenboro 28040 | 0 | 0 | 0 | 0 | 0 | 0 | 2 | 5 | 4 | 0 | 11 | 0 | | | | | | |
| PORES FORD | Mrs. Harold McKeivey, Rt. 1, Box 1174, Rutherfordton 28139 | 0 | 0 | 0 | 0 | 0 | 0 | 0 | 0 | 0 | 0 | 0 | 0 | | | | | | |

| TABLE D MUSIC MINISTRY | | YEAR ENDING September 30, 1985 | | 87 | 88 | 89 | 90 | 91 | 92 | 93 | 94 | 95 | 96 | 97 | 98 |
|--|---|--------------------------------|-----|----------------------------------|---|--|---|--------------------------------|-----------------------------|----------------------------|-----------------------------------|----------------------------------|----------------------------------|---|-------------------------------|
| Association | | SANDY RUN BAPTIST ASSOCIATION | | Preschool enrollment (4-5 years) | Children enrollment (6-8 years or grades 1-3) | Children enrollment (9-11 years or grades 4-6) | Youth enrollment (12-17 years or grades 7-12) | Adult enrollment (18 and over) | Handbell singers enrollment | Vocal ensembles enrollment | Instrumental ensembles enrollment | General music leaders enrollment | Enrollment of Missions of Church | Total ongoing Music Ministry enrollment | Senior adult music enrollment |
| State | | NORTH CAROLINA | | | | | | | | | | | | | |
| Associational Music Director | | Curt Frederick | | | | | | | | | | | | | |
| Address | | 207 S. Broadway | | | | | | | | | | | | | |
| City | | Forest City | | | | | | | | | | | | | |
| N. C. | | 28043 | | | | | | | | | | | | | |
| Zip | | 28043 | | | | | | | | | | | | | |
| MUSIC DIRECTORS & ADDRESSES (INCLUDE ZIP CODE) | | | | | | | | | | | | | | | |
| PROSPECT | Jerry Elmore, Rt. 1, Box 156-A, Mooresboro 28114 | 0 | 0 | 0 | 0 | 0 | 0 | 20 | 0 | 0 | 0 | 4 | 0 | 24 | 0 |
| RACE PATH | Jack Jenkins, Rt. 3, Box 208-B, Forest City 28043 | 0 | 0 | 8 | 8 | 26 | 0 | 0 | 0 | 0 | 0 | 4 | 0 | 46 | 0 |
| RIVERSIDE | Joe Hall, Rt. 5, Box 407, Forest City 28043 | 0 | 0 | 0 | 0 | 0 | 0 | 0 | 0 | 0 | 0 | 0 | 0 | 0 | 0 |
| SANDY LEVEL | Lewis Lane, Rt. 1, Bostic 28018 | 3 | 4 | 12 | 11 | 21 | 0 | 0 | 0 | 0 | 0 | 2 | 0 | 53 | 0 |
| SANDY MUSH | Mrs. Claude Pinnix, Rt. 5, Box 153, Forest City 28043 | 10 | 10 | 10 | 6 | 30 | 0 | 15 | 0 | 3 | 0 | 84 | 0 | 84 | 0 |
| SANDY RUN | Mrs. Larry Canipe, Box 15, Lattimore 28089 | 8 | 8 | 8 | 0 | 23 | 9 | 14 | 0 | 3 | 0 | 73 | 0 | 73 | 0 |
| SHILOH | Steve Jones, Rt. 4, Rutherfordton 29139 | 3 | 4 | 5 | 5 | 27 | 0 | 4 | 0 | 4 | 0 | 52 | 0 | 52 | 0 |
| SMITH GROVE | Mrs. Wayne Sheppard, Box 234, Bostic 28018 | 0 | 0 | 0 | 0 | 12 | 0 | 0 | 0 | 3 | 0 | 15 | 0 | 15 | 0 |
| SPENCER | Rev. Malone Thomason, 207 Oak Street, Spindale 28160 | 12 | 30 | 30 | 14 | 78 | 0 | 0 | 0 | 15 | 0 | 179 | 0 | 179 | 30 |
| SULPHUR SPRINGS | Mrs. Wayne Collins, Rt. 1, Box 86, Ellenboro 28040 | 0 | 2 | 4 | 6 | 25 | 0 | 0 | 0 | 0 | 0 | 40 | 0 | 40 | 0 |
| TEMPLE | Nick Jolley, Box 187, Henrietta 28076 | 0 | 0 | 0 | 3 | 14 | 0 | 0 | 0 | 3 | 0 | 20 | 0 | 20 | 0 |
| TRINITY | Kenneth Brooks, Rt. 2, Box 34-AA, Shelby 28150 | 0 | 9 | 4 | 14 | 29 | 0 | 15 | 0 | 6 | 0 | 77 | 0 | 77 | 0 |
| VICTORY | Miss Martha Byars, Rt. 2, Box 201, Mooresboro 28114 | 12 | 8 | 12 | 13 | 28 | 0 | 5 | 2 | 4 | 0 | 84 | 0 | 84 | 0 |
| WALL'S | Kenneth Justice, Rt. 1, Box 311, Mooresboro 28114 | 0 | 5 | 6 | 0 | 24 | 0 | 0 | 0 | 3 | 0 | 38 | 0 | 38 | 0 |
| WILSON | None | 0 | 12 | 9 | 17 | 26 | 0 | 11 | 6 | 4 | 0 | 85 | 0 | 85 | -- |
| TOTALS | | 178 | 346 | 392 | 561 | 1,498 | 69 | 247 | 38 | 230 | 19 | 3,579 | 127 | 3,579 | 127 |

| TABLE E WOMAN'S MISSIONARY UNION | | YEAR ENDING <u>September 30</u> , 1985 | | Enrollment | | | | | | | | | | | | | | |
|----------------------------------|--|---|---|---|--|--|--|--------------------------------|-----------------------|----------------------------------|---|---|--|--|--------------------------------|-----------------|-----------------------|------------------------------------|
| Association | | (Month & Day) | | 99 | 100 | 101 | 102 | 103 | 104 | 105 | 106 | 107 | 108 | 109 | 110 | 111 | 112 | 113 |
| SANDY RIN BAPTIST ASSOCIATION | | | | Number of Organizations | | | | | | | | | | | | | | |
| Site | | | | | | | | | | | | | | | | | | |
| NORTH CAROLINA | | | | | | | | | | | | | | | | | | |
| Associational W.M.U. Director | | | | | | | | | | | | | | | | | | |
| Mrs. Joanne Shytle | | | | | | | | | | | | | | | | | | |
| Address | | City State Zip | | | | | | | | | | | | | | | | |
| 1503 Church Street | | Forest City N. C. 28043 | | | | | | | | | | | | | | | | |
| CHURCHES | | W.M.U. DIRECTORS & ADDRESSES INCLUDE ZIP CODE | | | | | | | | | | | | | | | | |
| | | | | Mission Friends 5 years and under not in school | Girls in action 16-17 years or grades 1-12 | Actives (12-17 years or grades 1-12) | Baptist Young Women (18-29 years or H.S. graduation through 29 years) | Baptist Women (30 and over) | Missions of church | Total number of organizations | Mission Friends (5 years and under not in school) | Girls in Action (16-17 years or grades 1-6) | Actives (17-17 years or grades 7-12) | Baptist Young Women (18-29 years or H.S. graduation through 29 years) | Baptist Women (30 and over) | W.M.U. officers | Missions of church | Total ongoing W.M.U. enrollment |
| PROSPECT | Miss Alma Jolley, Rt. 1, Box 279, Mooresboro 28114 | 0 | 0 | 0 | 1 | 1 | 0 | 2 | 0 | 0 | 0 | 0 | 0 | 9 | 14 | 1 | 0 | 24 |
| RACE PATH | Mrs. Frank Moore, Box 517, Caroleen 28019 | 1 | 1 | 0 | 1 | 0 | 4 | 8 | 3 | 0 | 4 | 19 | 6 | 0 | 40 | 0 | 0 | 40 |
| RIVERSIDE | None | 0 | 0 | 0 | 0 | 0 | 0 | 0 | 0 | 0 | 0 | 0 | 0 | 0 | 0 | 0 | 0 | 0 |
| SANDY LEVEL | None | 0 | 0 | 0 | 0 | 0 | 0 | 0 | 0 | 0 | 0 | 0 | 0 | 0 | 0 | 0 | 0 | 0 |
| SANDY MUSH | None | 1 | 2 | 1 | 1 | 1 | 0 | 6 | 9 | 13 | 7 | 24 | 19 | 2 | 0 | 74 | 0 | 74 |
| SANDY RIN | Mrs. Vanda Whisnant, Box 56, Mooresboro 28114 | 1 | 1 | 1 | 1 | 0 | 5 | 6 | 6 | 5 | 9 | 40 | 4 | 0 | 70 | 0 | 70 | |
| SHILOH | Mrs. Polly Martin, Rt. 4, Box 135, Rutherfordton 28139 | 0 | 0 | 0 | 0 | 1 | 0 | 1 | 0 | 0 | 0 | 0 | 0 | 0 | 19 | 3 | 0 | 22 |
| SMITH GROVE | Mrs. Bill Lewis, 821 E. Main St., Forest City 28043 | 0 | 0 | 1 | 0 | 1 | 0 | 2 | 0 | 0 | 3 | 0 | 8 | 1 | 0 | 12 | 0 | 12 |
| SPENCER | Miss Theima Goode, 416 Mill St., Spindale 28160 | 1 | 2 | 1 | 0 | 1 | 0 | 5 | 11 | 25 | 12 | 0 | 61 | 4 | 0 | 113 | 0 | 113 |
| SULPHUR SPRINGS | Mrs. David Head, Rt. 1, Box 487, Rutherfordton 28139 | 0 | 1 | 0 | 1 | 1 | 0 | 3 | 0 | 7 | 0 | 10 | 27 | 5 | 0 | 49 | 0 | 49 |
| TEMPLE | Mrs. George McSwain, Box 122, Henrietta 28076 | 0 | 0 | 0 | 0 | 1 | 0 | 1 | 0 | 0 | 0 | 0 | 0 | 13 | 1 | 0 | 14 | |
| TRINITY | Mrs. Glenn Daves, Rt. 2, Box 128, Shelby 28150 | 1 | 1 | 1 | 0 | 1 | 0 | 4 | 5 | 8 | 10 | 0 | 12 | 1 | 0 | 36 | 0 | 36 |
| VICTORY | Mrs. Robert Henson, Box 323, Cliffsides 28024 | 0 | 0 | 0 | 0 | 1 | 0 | 1 | 0 | 0 | 0 | 0 | 0 | 20 | 1 | 0 | 21 | |
| WALL'S | Mrs. Henry Jones, 401 Franklin Street, Forest City 28043 | 1 | 1 | 1 | 0 | 1 | 0 | 4 | 7 | 4 | 8 | 0 | 14 | 1 | 0 | 34 | 0 | 34 |
| WILSON | Mrs. Sandra McMurtry, Box 221, Cliffsides 28024 | 1 | 1 | 1 | 0 | 1 | 0 | 4 | 6 | 14 | 8 | 0 | 16 | 2 | 0 | 46 | 0 | 46 |
| TOTALS | | | | 38 | 53 | 40 | 22 | 56 | 0 | 209 | 259 | 419 | 298 | 258 | 993 | 120 | 0 | 2,347 |

| TABLE F BROTHERHOOD | | YEAR ENDING September 30, 1985 | | 1985 | | 1984 | | 1983 | | 1982 | | 1981 | | 1980 | | 1979 | | 1978 | | 1977 | | 1976 | | 1975 | | 1974 | | 1973 | | 1972 | | 1971 | | 1970 | | 1969 | | 1968 | | 1967 | | 1966 | | 1965 | | 1964 | | 1963 | | 1962 | | 1961 | | 1960 | | 1959 | | 1958 | | 1957 | | 1956 | | 1955 | | 1954 | | 1953 | | 1952 | | 1951 | | 1950 | | 1949 | | 1948 | | 1947 | | 1946 | | 1945 | | 1944 | | 1943 | | 1942 | | 1941 | | 1940 | | 1939 | | 1938 | | 1937 | | 1936 | | 1935 | | 1934 | | 1933 | | 1932 | | 1931 | | 1930 | | 1929 | | 1928 | | 1927 | | 1926 | | 1925 | | 1924 | | 1923 | | 1922 | | 1921 | | 1920 | | 1919 | | 1918 | | 1917 | | 1916 | | 1915 | | 1914 | | 1913 | | 1912 | | 1911 | | 1910 | | 1909 | | 1908 | | 1907 | | 1906 | | 1905 | | 1904 | | 1903 | | 1902 | | 1901 | | 1900 | | 1899 | | 1898 | | 1897 | | 1896 | | 1895 | | 1894 | | 1893 | | 1892 | | 1891 | | 1890 | | 1889 | | 1888 | | 1887 | | 1886 | | 1885 | | 1884 | | 1883 | | 1882 | | 1881 | | 1880 | | 1879 | | 1878 | | 1877 | | 1876 | | 1875 | | 1874 | | 1873 | | 1872 | | 1871 | | 1870 | | 1869 | | 1868 | | 1867 | | 1866 | | 1865 | | 1864 | | 1863 | | 1862 | | 1861 | | 1860 | | 1859 | | 1858 | | 1857 | | 1856 | | 1855 | | 1854 | | 1853 | | 1852 | | 1851 | | 1850 | | 1849 | | 1848 | | 1847 | | 1846 | | 1845 | | 1844 | | 1843 | | 1842 | | 1841 | | 1840 | | 1839 | | 1838 | | 1837 | | 1836 | | 1835 | | 1834 | | 1833 | | 1832 | | 1831 | | 1830 | | 1829 | | 1828 | | 1827 | | 1826 | | 1825 | | 1824 | | 1823 | | 1822 | | 1821 | | 1820 | | 1819 | | 1818 | | 1817 | | 1816 | | 1815 | | 1814 | | 1813 | | 1812 | | 1811 | | 1810 | | 1809 | | 1808 | | 1807 | | 1806 | | 1805 | | 1804 | | 1803 | | 1802 | | 1801 | | 1800 | | 1799 | | 1798 | | 1797 | | 1796 | | 1795 | | 1794 | | 1793 | | 1792 | | 1791 | | 1790 | | 1789 | | 1788 | | 1787 | | 1786 | | 1785 | | 1784 | | 1783 | | 1782 | | 1781 | | 1780 | | 1779 | | 1778 | | 1777 | | 1776 | | 1775 | | 1774 | | 1773 | | 1772 | | 1771 | | 1770 | | 1769 | | 1768 | | 1767 | | 1766 | | 1765 | | 1764 | | 1763 | | 1762 | | 1761 | | 1760 | | 1759 | | 1758 | | 1757 | | 1756 | | 1755 | | 1754 | | 1753 | | 1752 | | 1751 | | 1750 | | 1749 | | 1748 | | 1747 | | 1746 | | 1745 | | 1744 | | 1743 | | 1742 | | 1741 | | 1740 | | 1739 | | 1738 | | 1737 | | 1736 | | 1735 | | 1734 | | 1733 | | 1732 | | 1731 | | 1730 | | 1729 | | 1728 | | 1727 | | 1726 | | 1725 | | 1724 | | 1723 | | 1722 | | 1721 | | 1720 | | 1719 | | 1718 | | 1717 | | 1716 | | 1715 | | 1714 | | 1713 | | 1712 | | 1711 | | 1710 | | 1709 | | 1708 | | 1707 | | 1706 | | 1705 | | 1704 | | 1703 | | 1702 | | 1701 | | 1700 | | 1699 | | 1698 | | 1697 | | 1696 | | 1695 | | 1694 | | 1693 | | 1692 | | 1691 | | 1690 | | 1689 | | 1688 | | 1687 | | 1686 | | 1685 | | 1684 | | 1683 | | 1682 | | 1681 | | 1680 | | 1679 | | 1678 | | 1677 | | 1676 | | 1675 | | 1674 | | 1673 | | 1672 | | 1671 | | 1670 | | 1669 | | 1668 | | 1667 | | 1666 | | 1665 | | 1664 | | 1663 | | 1662 | | 1661 | | 1660 | | 1659 | | 1658 | | 1657 | | 1656 | | 1655 | | 1654 | | 1653 | | 1652 | | 1651 | | 1650 | | 1649 | | 1648 | | 1647 | | 1646 | | 1645 | | 1644 | | 1643 | | 1642 | | 1641 | | 1640 | | 1639 | | 1638 | | 1637 | | 1636 | | 1635 | | 1634 | | 1633 | | 1632 | | 1631 | | 1630 | | 1629 | | 1628 | | 1627 | | 1626 | | 1625 | | 1624 | | 1623 | | 1622 | | 1621 | | 1620 | | 1619 | | 1618 | | 1617 | | 1616 | | 1615 | | 1614 | | 1613 | | 1612 | | 1611 | | 1610 | | 1609 | | 1608 | | 1607 | | 1606 | | 1605 | | 1604 | | 1603 | | 1602 | | 1601 | | 1600 | | 1599 | | 1598 | | 1597 | | 1596 | | 1595 | | 1594 | | 1593 | | 1592 | | 1591 | | 1590 | | 1589 | | 1588 | | 1587 | | 1586 | | 1585 | | 1584 | | 1583 | | 1582 | | 1581 | | 1580 | | 1579 | | 1578 | | 1577 | | 1576 | | 1575 | | 1574 | | 1573 | | 1572 | | 1571 | | 1570 | | 1569 | | 1568 | | 1567 | | 1566 | | 1565 | | 1564 | | 1563 | | 1562 | | 1561 | | 1560 | | 1559 | | 1558 | | 1557 | | 1556 | | 1555 | | 1554 | | 1553 | | 1552 | | 1551 | | 1550 | | 1549 | | 1548 | | 1547 | | 1546 | | 1545 | | 1544 | | 1543 | | 1542 | | 1541 | | 1540 | | 1539 | | 1538 | | 1537 | | 1536 | | 1535 | | 1534 | | 1533 | | 1532 | | 1531 | | 1530 | | 1529 | | 1528 | | 1527 | | 1526 | | 1525 | | 1524 | | 1523 | | 1522 | | 1521 | | 1520 | | 1519 | | 1518 | | 1517 | | 1516 | | 1515 | | 1514 | | 1513 | | 1512 | | 1511 | | 1510 | | 1509 | | 1508 | | 1507 | | 1506 | | 1505 | | 1504 | | 1503 | | 1502 | | 1501 | | 1500 | | 1499 | | 1498 | | 1497 | | 1496 | | 1495 | | 1494 | | 1493 | | 1492 | | 1491 | | 1490 | | 1489 | | 1488 | | 1487 | | 1486 | | 1485 | | 1484 | | 1483 | | 1482 | | 1481 | | 1480 | | 1479 | | 1478 | | 1477 | | 1476 | | 1475 | | 1474 | | 1473 | | 1472 | | 1471 | | 1470 | | 1469 | | 1468 | | 1467 | | 1466 | | 1465 | | 1464 | | 1463 | | 1462 | | 1461 | | 1460 | | 1459 | | 1458 | | 1457 | | 1456 | | 1455 | | 1454 | | 1453 | | 1452 | | 1451 | | 1450 | | 1449 | | 1448 | | 1447 | | 1446 | | 1445 | | 1444 | | 1443 | | 1442 | | 1441 | | 1440 | | 1439 | | 1438 | | 1437 | | 1436 | | 1435 | | 1434 | | 1433 | | 1432 | | 1431 | | 1430 | | 1429 | | 1428 | | 1427 | | 1426 | | 1425 | | 1424 | | 1423 | | 1422 | | 1421 | | 1420 | | 1419 | | 1418 | | 1417 | | 1416 | | 1415 | | 1414 | | 1413 | | 1412 | | 1411 | | 1410 | | 1409 | | 1408 | | 1407 | | 1406 | | 1405 | | 1404 | | 1403 | | 1402 | | 1401 | | 1400 | | 1399 | | 1398 | | 1397 | | 1396 | | 1395 | | 1394 | | 1393 | | 1392 | | 1391 | | 1390 | | 1389 | | 1388 | | 1387 | | 1386 | | 1385 | | 1384 | | 1383 | | 1382 | | 1381 | | 1380 | | 1379 | | 1378 | | 1377 | | 1376 | | 1375 | | 1374 | | 1373 | | 1372 | | 1371 | | 1370 | | 1369 | | 1368 | | 1367 | | 1366 | | 1365 | | 1364 | | 1363 | | 1362 | | 1361 | | 1360 | | 1359 | | 1358 | | 1357 | | 1356 | | 1355 | | 1354 | | 1353 | | 1352 | | 1351 | | 1350 | | 1349 | | 1348 | | 1347 | | 1346 | | 1345 | | 1344 | | 1343 | | 1342 | | 1341 | | 1340 | | 1339 | | 1338 | | 1337 | | 1336 | | 1335 | | 1334 | | 1333 | | 1332 | | 1331 | | 1330 | | 1329 | | 1328 | | 1327 | | 1326 | | 1325 | | 1324 | | 1323 | | 1322 | | 1321 | | 1320 | | 1319 | | 1318 | | 1317 | | 1316 | | 1315 | | 1314 | | 1313 | | 1312 | | 1311 | | 1310 | | 1309 | | 1308 | | 1307 | | 1306 | | 1305 | | 1304 | | 1303 | | 1302 | | 1301 | | 1300 | | 1299 | | 1298 | | 1297 | | 1296 | | 1295 | | 1294 | | 1293 | | 1292 | | 1291 | | 1290 | | 1289 | | 1288 | | 1287 | | 1286 | | 1285 | | 1284 | | 1283 | | 1282 | | 1281 | | 1280 | | 1279 | | 1278 | | 1277 | | 1276 | | 1275 | | 1274 | | 1273 | | 1272 | | 1271 | | 1270 | | 1269 | | 1268 | | 1267 | | 1266 | | 1265 | | 1264 | | 1263 | | 1262 | | 1261 | | 1260 | | 1259 | | 1258 | | 1257 | | 1256 | | 1255 | | 1254 | | 1253 | | 1252 | | 1251 | | 1250 | | 1249 | | 1248 | | 1247 | | 1246 | | 1245 | | 1244 | | 1243 | | 1242 | | 1241 | | 1240 | | 1239 | | 1238 | | 1237 | | 1236 | | 1235 | | 1234 | | 1233 | | 1232 | | 1231 | | 1230 | | 1229 | | 1228 | | 1227 | | 1226 | | 1225 | | 1224 | | 1223 | | 1222 | | 1221 | | 1220 | | 1219 | | 1218 | | 1217 | | 1216 | | 1215 | | 1214 | | 1213 | | 1212 | | 1211 | | 1210 | | 1209 | | 1208 | | 1207 | | 1206 | | 1205 | | 1204 | | 1203 | | 1202 | | 1201 | | 1200 | | 1199 | | 1198 | | 1197 | | 1196 | | 1195 | | 1194 | | 1193 | | 1192 | | 1191 | | 1190 | | 1189 | | 1188 | | 1187 | | 1186 | | 1185 | | 1184 | | 1183 | | 1182 | | 1181 | | 1180 | | 1179 | | 1178 | | 1177 | | 1176 | | 1175 | | 1174 | | 1173 | | 1172 | | 1171 | | 1170 | | 1169 | | 1168 | | 1167 | | 1166 | | 1165 | | 1164 | | 1163 | | 1162 | | 1161 | | 1160 | | 1159 | | 1158 | | 1157 | | 1156 | | 1155 | | 1154 | | 1153 | | 1152 | | 1151 | | 1150 | | 1149 | | 1148 | | 1147 | | 1146 | | 1145 | | 1144 | | 1143 | | 1142 | | 1141 | | 1140 | | 1139 | | 1138 | | 1137 | | 1136 | | 1135 | | 1134 | | 1133 | | 1132 | | 1131 | | 1130 | | 1129 | | 1128 | | 1127 | | 1126 | | 1125 | | 1124 | | 1123 | | 1122 | | 1121 | | 1120 | | 1119 | | 1118 | | 1117 | | 1116 | | 1115 | | 1114 | | 1113 | | 1112 | | 1111 | | 1110 | | 1109 | | 1108 | | 1107 | | 1106 | | 1105 | | 1104 | | 1103 | | 1102 | | 1101 | | 1100 | | 1099 | | 1098 | | 1097 | | 1096 | | 1095 | | 1094 | | 1093 | | 1092 | | 1091 | | 1090 | | 1089 | | 1088 | | 1087 | | 1086 | | 1085 | | 1084 | | 1083 | | 1082 | | 1081 | | 1080 | | 1079 | | 1078 | | 1077 | | 1076 | | 1075 | | 1074 | | 1073 | | 1072 | | 1071 | | 1070 | | 1069 | | 1068 | | 1067 | | 1066 | | 1065 | | 1064 | | 1063 | | 1062 | | 1061 | | 1060 | | 1059 | | 1058 | | 1057 | | 1056 | | 1055 | | 1054 | | 1053 | | 1052 | | 1051 | | 1050 | | 1049 | | 1048 | | 1047 | | 1046 | | 1045 | | 1044 | | 1043 | | 1042 | | 1041 | | 1040 | | 10 | |
|---------------------|--|--------------------------------|--|------|--|------|--|------|--|------|--|------|--|------|--|------|--|------|--|------|--|------|--|------|--|------|--|------|--|------|--|------|--|------|--|------|--|------|--|------|--|------|--|------|--|------|--|------|--|------|--|------|--|------|--|------|--|------|--|------|--|------|--|------|--|------|--|------|--|------|--|------|--|------|--|------|--|------|--|------|--|------|--|------|--|------|--|------|--|------|--|------|--|------|--|------|--|------|--|------|--|------|--|------|--|------|--|------|--|------|--|------|--|------|--|------|--|------|--|------|--|------|--|------|--|------|--|------|--|------|--|------|--|------|--|------|--|------|--|------|--|------|--|------|--|------|--|------|--|------|--|------|--|------|--|------|--|------|--|------|--|------|--|------|--|------|--|------|--|------|--|------|--|------|--|------|--|------|--|------|--|------|--|------|--|------|--|------|--|------|--|------|--|------|--|------|--|------|--|------|--|------|--|------|--|------|--|------|--|------|--|------|--|------|--|------|--|------|--|------|--|------|--|------|--|------|--|------|--|------|--|------|--|------|--|------|--|------|--|------|--|------|--|------|--|------|--|------|--|------|--|------|--|------|--|------|--|------|--|------|--|------|--|------|--|------|--|------|--|------|--|------|--|------|--|------|--|------|--|------|--|------|--|------|--|------|--|------|--|------|--|------|--|------|--|------|--|------|--|------|--|------|--|------|--|------|--|------|--|------|--|------|--|------|--|------|--|------|--|------|--|------|--|------|--|------|--|------|--|------|--|------|--|------|--|------|--|------|--|------|--|------|--|------|--|------|--|------|--|------|--|------|--|------|--|------|--|------|--|------|--|------|--|------|--|------|--|------|--|------|--|------|--|------|--|------|--|------|--|------|--|------|--|------|--|------|--|------|--|------|--|------|--|------|--|------|--|------|--|------|--|------|--|------|--|------|--|------|--|------|--|------|--|------|--|------|--|------|--|------|--|------|--|------|--|------|--|------|--|------|--|------|--|------|--|------|--|------|--|------|--|------|--|------|--|------|--|------|--|------|--|------|--|------|--|------|--|------|--|------|--|------|--|------|--|------|--|------|--|------|--|------|--|------|--|------|--|------|--|------|--|------|--|------|--|------|--|------|--|------|--|------|--|------|--|------|--|------|--|------|--|------|--|------|--|------|--|------|--|------|--|------|--|------|--|------|--|------|--|------|--|------|--|------|--|------|--|------|--|------|--|------|--|------|--|------|--|------|--|------|--|------|--|------|--|------|--|------|--|------|--|------|--|------|--|------|--|------|--|------|--|------|--|------|--|------|--|------|--|------|--|------|--|------|--|------|--|------|--|------|--|------|--|------|--|------|--|------|--|------|--|------|--|------|--|------|--|------|--|------|--|------|--|------|--|------|--|------|--|------|--|------|--|------|--|------|--|------|--|------|--|------|--|------|--|------|--|------|--|------|--|------|--|------|--|------|--|------|--|------|--|------|--|------|--|------|--|------|--|------|--|------|--|------|--|------|--|------|--|------|--|------|--|------|--|------|--|------|--|------|--|------|--|------|--|------|--|------|--|------|--|------|--|------|--|------|--|------|--|------|--|------|--|------|--|------|--|------|--|------|--|------|--|------|--|------|--|------|--|------|--|------|--|------|--|------|--|------|--|------|--|------|--|------|--|------|--|------|--|------|--|------|--|------|--|------|--|------|--|------|--|------|--|------|--|------|--|------|--|------|--|------|--|------|--|------|--|------|--|------|--|------|--|------|--|------|--|------|--|------|--|------|--|------|--|------|--|------|--|------|--|------|--|------|--|------|--|------|--|------|--|------|--|------|--|------|--|------|--|------|--|------|--|------|--|------|--|------|--|------|--|------|--|------|--|------|--|------|--|------|--|------|--|------|--|------|--|------|--|------|--|------|--|------|--|------|--|------|--|------|--|------|--|------|--|------|--|------|--|------|--|------|--|------|--|------|--|------|--|------|--|------|--|------|--|------|--|------|--|------|--|------|--|------|--|------|--|------|--|------|--|------|--|------|--|------|--|------|--|------|--|------|--|------|--|------|--|------|--|------|--|------|--|------|--|------|--|------|--|------|--|------|--|------|--|------|--|------|--|------|--|------|--|------|--|------|--|------|--|------|--|------|--|------|--|------|--|------|--|------|--|------|--|------|--|------|--|------|--|------|--|------|--|------|--|------|--|------|--|------|--|------|--|------|--|------|--|------|--|------|--|------|--|------|--|------|--|------|--|------|--|------|--|------|--|------|--|------|--|------|--|------|--|------|--|------|--|------|--|------|--|------|--|------|--|------|--|------|--|------|--|------|--|------|--|------|--|------|--|------|--|------|--|------|--|------|--|------|--|------|--|------|--|------|--|------|--|------|--|------|--|------|--|------|--|------|--|------|--|------|--|------|--|------|--|------|--|------|--|------|--|------|--|------|--|------|--|------|--|------|--|------|--|------|--|------|--|------|--|------|--|------|--|------|--|------|--|------|--|------|--|------|--|------|--|------|--|------|--|------|--|------|--|------|--|------|--|------|--|------|--|------|--|------|--|------|--|------|--|------|--|------|--|------|--|------|--|------|--|------|--|------|--|------|--|------|--|------|--|------|--|------|--|------|--|------|--|------|--|------|--|------|--|------|--|------|--|------|--|------|--|------|--|------|--|------|--|------|--|------|--|------|--|------|--|------|--|------|--|------|--|------|--|------|--|------|--|------|--|------|--|------|--|------|--|------|--|------|--|------|--|------|--|------|--|------|--|------|--|------|--|------|--|------|--|------|--|------|--|------|--|------|--|------|--|------|--|------|--|------|--|------|--|------|--|------|--|------|--|------|--|------|--|------|--|------|--|------|--|------|--|------|--|------|--|------|--|------|--|------|--|------|--|------|--|------|--|------|--|------|--|------|--|------|--|------|--|------|--|------|--|------|--|------|--|------|--|------|--|------|--|------|--|------|--|------|--|------|--|------|--|------|--|------|--|------|--|------|--|------|--|------|--|------|--|------|--|------|--|------|--|------|--|------|--|------|--|------|--|------|--|------|--|------|--|------|--|------|--|------|--|------|--|------|--|------|--|------|--|------|--|------|--|------|--|------|--|------|--|------|--|------|--|------|--|------|--|------|--|------|--|------|--|------|--|------|--|------|--|------|--|------|--|------|--|------|--|------|--|------|--|------|--|------|--|------|--|------|--|------|--|------|--|------|--|------|--|------|--|------|--|------|--|------|--|------|--|------|--|------|--|------|--|------|--|------|--|------|--|------|--|------|--|------|--|------|--|------|--|------|--|------|--|------|--|------|--|------|--|------|--|------|--|------|--|------|--|------|--|------|--|------|--|------|--|------|--|------|--|------|--|------|--|------|--|------|--|------|--|------|--|------|--|------|--|------|--|------|--|------|--|------|--|------|--|------|--|------|--|------|--|------|--|------|--|------|--|------|--|------|--|------|--|------|--|------|--|------|--|------|--|------|--|------|--|------|--|------|--|------|--|------|--|------|--|------|--|------|--|------|--|------|--|------|--|------|--|------|--|------|--|------|--|------|--|------|--|------|--|------|--|------|--|------|--|------|--|------|--|------|--|------|--|------|--|------|--|------|--|------|--|------|--|------|--|------|--|------|--|------|--|------|--|------|--|------|--|------|--|------|--|------|--|------|--|------|--|------|--|------|--|------|--|------|--|------|--|------|--|------|--|------|--|------|--|------|--|------|--|------|--|------|--|------|--|------|--|------|--|------|--|------|--|------|--|------|--|------|--|------|--|------|--|------|--|------|--|------|--|------|--|------|--|------|--|------|--|------|--|------|--|------|--|------|--|------|--|------|--|------|--|------|--|------|--|------|--|------|--|------|--|------|--|------|--|------|--|------|--|------|--|------|--|------|--|------|--|------|--|------|--|------|--|------|--|------|--|------|--|------|--|------|--|------|--|------|--|------|--|------|--|------|--|------|--|------|--|------|--|------|--|------|--|------|--|------|--|------|--|------|--|------|--|------|--|------|--|------|--|------|--|------|--|------|--|------|--|------|--|------|--|------|--|------|--|------|--|------|--|------|--|------|--|------|--|------|--|------|--|------|--|------|--|------|--|------|--|------|--|------|--|------|--|------|--|------|--|------|--|------|--|------|--|------|--|------|--|------|--|------|--|------|--|------|--|------|--|------|--|------|--|------|--|------|--|------|--|------|--|------|--|------|--|------|--|------|--|------|--|------|--|------|--|------|--|------|--|------|--|------|--|------|--|------|--|------|--|------|--|------|--|------|--|------|--|------|--|------|--|------|--|------|--|------|--|------|--|------|--|------|--|------|--|------|--|----|--|
|---------------------|--|--------------------------------|--|------|--|------|--|------|--|------|--|------|--|------|--|------|--|------|--|------|--|------|--|------|--|------|--|------|--|------|--|------|--|------|--|------|--|------|--|------|--|------|--|------|--|------|--|------|--|------|--|------|--|------|--|------|--|------|--|------|--|------|--|------|--|------|--|------|--|------|--|------|--|------|--|------|--|------|--|------|--|------|--|------|--|------|--|------|--|------|--|------|--|------|--|------|--|------|--|------|--|------|--|------|--|------|--|------|--|------|--|------|--|------|--|------|--|------|--|------|--|------|--|------|--|------|--|------|--|------|--|------|--|------|--|------|--|------|--|------|--|------|--|------|--|------|--|------|--|------|--|------|--|------|--|------|--|------|--|------|--|------|--|------|--|------|--|------|--|------|--|------|--|------|--|------|--|------|--|------|--|------|--|------|--|------|--|------|--|------|--|------|--|------|--|------|--|------|--|------|--|------|--|------|--|------|--|------|--|------|--|------|--|------|--|------|--|------|--|------|--|------|--|------|--|------|--|------|--|------|--|------|--|------|--|------|--|------|--|------|--|------|--|------|--|------|--|------|--|------|--|------|--|------|--|------|--|------|--|------|--|------|--|------|--|------|--|------|--|------|--|------|--|------|--|------|--|------|--|------|--|------|--|------|--|------|--|------|--|------|--|------|--|------|--|------|--|------|--|------|--|------|--|------|--|------|--|------|--|------|--|------|--|------|--|------|--|------|--|------|--|------|--|------|--|------|--|------|--|------|--|------|--|------|--|------|--|------|--|------|--|------|--|------|--|------|--|------|--|------|--|------|--|------|--|------|--|------|--|------|--|------|--|------|--|------|--|------|--|------|--|------|--|------|--|------|--|------|--|------|--|------|--|------|--|------|--|------|--|------|--|------|--|------|--|------|--|------|--|------|--|------|--|------|--|------|--|------|--|------|--|------|--|------|--|------|--|------|--|------|--|------|--|------|--|------|--|------|--|------|--|------|--|------|--|------|--|------|--|------|--|------|--|------|--|------|--|------|--|------|--|------|--|------|--|------|--|------|--|------|--|------|--|------|--|------|--|------|--|------|--|------|--|------|--|------|--|------|--|------|--|------|--|------|--|------|--|------|--|------|--|------|--|------|--|------|--|------|--|------|--|------|--|------|--|------|--|------|--|------|--|------|--|------|--|------|--|------|--|------|--|------|--|------|--|------|--|------|--|------|--|------|--|------|--|------|--|------|--|------|--|------|--|------|--|------|--|------|--|------|--|------|--|------|--|------|--|------|--|------|--|------|--|------|--|------|--|------|--|------|--|------|--|------|--|------|--|------|--|------|--|------|--|------|--|------|--|------|--|------|--|------|--|------|--|------|--|------|--|------|--|------|--|------|--|------|--|------|--|------|--|------|--|------|--|------|--|------|--|------|--|------|--|------|--|------|--|------|--|------|--|------|--|------|--|------|--|------|--|------|--|------|--|------|--|------|--|------|--|------|--|------|--|------|--|------|--|------|--|------|--|------|--|------|--|------|--|------|--|------|--|------|--|------|--|------|--|------|--|------|--|------|--|------|--|------|--|------|--|------|--|------|--|------|--|------|--|------|--|------|--|------|--|------|--|------|--|------|--|------|--|------|--|------|--|------|--|------|--|------|--|------|--|------|--|------|--|------|--|------|--|------|--|------|--|------|--|------|--|------|--|------|--|------|--|------|--|------|--|------|--|------|--|------|--|------|--|------|--|------|--|------|--|------|--|------|--|------|--|------|--|------|--|------|--|------|--|------|--|------|--|------|--|------|--|------|--|------|--|------|--|------|--|------|--|------|--|------|--|------|--|------|--|------|--|------|--|------|--|------|--|------|--|------|--|------|--|------|--|------|--|------|--|------|--|------|--|------|--|------|--|------|--|------|--|------|--|------|--|------|--|------|--|------|--|------|--|------|--|------|--|------|--|------|--|------|--|------|--|------|--|------|--|------|--|------|--|------|--|------|--|------|--|------|--|------|--|------|--|------|--|------|--|------|--|------|--|------|--|------|--|------|--|------|--|------|--|------|--|------|--|------|--|------|--|------|--|------|--|------|--|------|--|------|--|------|--|------|--|------|--|------|--|------|--|------|--|------|--|------|--|------|--|------|--|------|--|------|--|------|--|------|--|------|--|------|--|------|--|------|--|------|--|------|--|------|--|------|--|------|--|------|--|------|--|------|--|------|--|------|--|------|--|------|--|------|--|------|--|------|--|------|--|------|--|------|--|------|--|------|--|------|--|------|--|------|--|------|--|------|--|------|--|------|--|------|--|------|--|------|--|------|--|------|--|------|--|------|--|------|--|------|--|------|--|------|--|------|--|------|--|------|--|------|--|------|--|------|--|------|--|------|--|------|--|------|--|------|--|------|--|------|--|------|--|------|--|------|--|------|--|------|--|------|--|------|--|------|--|------|--|------|--|------|--|------|--|------|--|------|--|------|--|------|--|------|--|------|--|------|--|------|--|------|--|------|--|------|--|------|--|------|--|------|--|------|--|------|--|------|--|------|--|------|--|------|--|------|--|------|--|------|--|------|--|------|--|------|--|------|--|------|--|------|--|------|--|------|--|------|--|------|--|------|--|------|--|------|--|------|--|------|--|------|--|------|--|------|--|------|--|------|--|------|--|------|--|------|--|------|--|------|--|------|--|------|--|------|--|------|--|------|--|------|--|------|--|------|--|------|--|------|--|------|--|------|--|------|--|------|--|------|--|------|--|------|--|------|--|------|--|------|--|------|--|------|--|------|--|------|--|------|--|------|--|------|--|------|--|------|--|------|--|------|--|------|--|------|--|------|--|------|--|------|--|------|--|------|--|------|--|------|--|------|--|------|--|------|--|------|--|------|--|------|--|------|--|------|--|------|--|------|--|------|--|------|--|------|--|------|--|------|--|------|--|------|--|------|--|------|--|------|--|------|--|------|--|------|--|------|--|------|--|------|--|------|--|------|--|------|--|------|--|------|--|------|--|------|--|------|--|------|--|------|--|------|--|------|--|------|--|------|--|------|--|------|--|------|--|------|--|------|--|------|--|------|--|------|--|------|--|------|--|------|--|------|--|------|--|------|--|------|--|------|--|------|--|------|--|------|--|------|--|------|--|------|--|------|--|------|--|------|--|------|--|------|--|------|--|------|--|------|--|------|--|------|--|------|--|------|--|------|--|------|--|------|--|------|--|------|--|------|--|------|--|------|--|------|--|------|--|------|--|------|--|------|--|------|--|------|--|------|--|------|--|------|--|------|--|------|--|------|--|------|--|------|--|------|--|------|--|------|--|------|--|------|--|------|--|------|--|------|--|------|--|------|--|------|--|------|--|------|--|------|--|------|--|------|--|------|--|------|--|------|--|------|--|------|--|------|--|------|--|------|--|------|--|------|--|------|--|------|--|------|--|------|--|------|--|------|--|------|--|------|--|------|--|------|--|------|--|------|--|------|--|------|--|------|--|------|--|------|--|------|--|------|--|------|--|------|--|------|--|------|--|------|--|------|--|------|--|------|--|------|--|------|--|------|--|------|--|------|--|------|--|------|--|------|--|------|--|------|--|------|--|------|--|------|--|------|--|------|--|------|--|------|--|------|--|------|--|------|--|------|--|------|--|------|--|------|--|------|--|------|--|------|--|------|--|------|--|------|--|------|--|------|--|------|--|------|--|------|--|------|--|------|--|------|--|------|--|------|--|------|--|------|--|------|--|------|--|------|--|------|--|------|--|------|--|------|--|------|--|------|--|------|--|------|--|------|--|------|--|------|--|------|--|------|--|------|--|------|--|------|--|------|--|------|--|------|--|------|--|------|--|------|--|------|--|------|--|------|--|------|--|------|--|------|--|------|--|------|--|------|--|------|--|------|--|------|--|------|--|------|--|------|--|------|--|------|--|------|--|------|--|------|--|------|--|------|--|------|--|------|--|------|--|------|--|------|--|------|--|------|--|------|--|------|--|------|--|------|--|------|--|------|--|------|--|------|--|------|--|------|--|------|--|------|--|------|--|------|--|------|--|------|--|------|--|------|--|------|--|------|--|------|--|------|--|------|--|------|--|------|--|------|--|------|--|------|--|------|--|------|--|------|--|------|--|------|--|------|--|------|--|------|--|------|--|------|--|------|--|------|--|------|--|------|--|------|--|------|--|------|--|------|--|------|--|------|--|------|--|------|--|------|--|------|--|------|--|------|--|------|--|------|--|------|--|------|--|------|--|------|--|------|--|------|--|------|--|------|--|------|--|------|--|------|--|------|--|------|--|------|--|------|--|------|--|------|--|------|--|------|--|----|--|

| SANJOY RUI BAPTIST ASSOCIATION | | 114 | 115 | 116 | 117 | 118 | 119 | 120 | 121 | 122 | 123 | |
|------------------------------------|---|--|-------------------------------------|---------------------------|-------------------------------|--------------------------------|--|---|---|---------------------------------|--------------------------------------|--|
| State | | Cruaders (6-11 years or grades 1-6) | Pooers (12-17 years or grades 7-12) | Ra director and committee | Baptist Men enrollment: Basic | Baptist Men enrollment: Player | Baptist Men enrollment: Mission Action | Baptist Men enrollment: Witnessing or Lay Renewal | Brotherhood director and other general Brotherhood Officers | Enrollment of members of church | Total ongoing Brotherhood enrollment | |
| Associational Brotherhood Director | | | | | | | | | | | | |
| Address | | BROTHERHOOD DIRECTORS & ADDRESSES (INCLUDE ZIP CODE) | | | | | | | | | | |
| City | State | Zip | | | | | | | | | | |
| CHURCHES | | | | | | | | | | | | |
| GANTT'S GROVE | None | 0 | 0 | 0 | 0 | 0 | 0 | 0 | 0 | 0 | 0 | |
| GLENNWOOD | None | 6 | 4 | 1 | 0 | 0 | 0 | 0 | 1 | 0 | 12 | |
| GOODE'S CREEK | Charles Campfield, Box 631, Henrietta 28076 | 0 | 12 | 0 | 0 | 12 | 0 | 0 | 2 | 0 | 26 | |
| GOODE'S GROVE | None | 0 | 0 | 0 | 0 | 0 | 0 | 0 | 0 | 0 | 0 | |
| GRAY'S CREEK | Rev. Pharis Bailey, Rt. 4, Box 160, Rutherfordton 28139 | 0 | 7 | 1 | 0 | 0 | 7 | 0 | 1 | 0 | 16 | |
| HARMON STREET | Rev. Jack Upton, 511 Flack Road, Forest City 28043 | 4 | 4 | 1 | 15 | 0 | 0 | 2 | 0 | 0 | 26 | |
| HARRIS FIRST | None | 0 | 0 | 0 | 0 | 0 | 0 | 0 | 0 | 0 | 0 | |
| HAYNES MEMORIAL | None | 0 | 0 | 0 | 0 | 0 | 0 | 0 | 0 | 0 | 0 | |
| HENRIETTA FIRST | Max Greene, Box 36, Carroleen 28019 | 0 | 0 | 0 | 11 | 0 | 0 | 0 | 3 | 0 | 14 | |
| HICK'S GROVE | Oane Wilson, Rt. 2, Box 206, Mooresboro 28114 | 15 | 8 | 2 | 4 | 5 | 4 | 9 | 4 | 0 | 51 | |
| HIGH SHOAL | Pete Ledbetter, Box 344, Cliffsides 28024 | 5 | 11 | 1 | 0 | 0 | 0 | 0 | 2 | 0 | 19 | |
| HOLLY SPRINGS | None | 0 | 0 | 0 | 0 | 0 | 0 | 0 | 0 | 0 | 0 | |
| LAVONIA | Elynn McCraw, Rt. 1, Box 428, Mooresboro 28114 | 0 | 0 | 0 | 0 | 0 | 0 | 10 | 1 | 0 | 11 | |
| LIBERTY | None | 0 | 0 | 12 | 0 | 0 | 0 | 0 | 0 | 0 | 12 | |
| MT. HEBRON | Bill Self, Rt. 2, Box 348, Bostic 28018 | 7 | 3 | 3 | 21 | 0 | 0 | 0 | 1 | 0 | 35 | |
| MT. LEBANON | Larry Lee, Rt. 2, Ellenboro 28040 | 7 | 5 | 3 | 0 | 0 | 0 | 0 | 0 | 0 | 15 | |
| MT. OLIVET | None | 0 | 0 | 0 | 0 | 0 | 0 | 0 | 0 | 0 | 0 | |
| MT. PLEASANT (C) | Garland Jolley, Rt. 1, Mooresboro 28114 | 12 | 0 | 0 | 12 | 0 | 0 | 3 | 0 | 0 | 27 | |
| MT. PLEASANT (R) | None | 0 | 0 | 0 | 0 | 0 | 0 | 0 | 0 | 0 | 0 | |
| MOUNTAIN VIEW | None | 0 | 0 | 0 | 0 | 0 | 0 | 0 | 0 | 0 | 0 | |
| NEW BETHEL | None | 0 | 0 | 0 | 0 | 0 | 0 | 0 | 0 | 0 | 0 | |
| PILGRIM | None | 0 | 0 | 0 | 0 | 0 | 0 | 0 | 0 | 0 | 0 | |
| PINEY MOUNTAIN | None | 0 | 0 | 0 | 0 | 0 | 0 | 0 | 0 | 0 | 0 | |
| PLATH VIEW | None | 0 | 0 | 0 | 0 | 0 | 0 | 0 | 0 | 0 | 0 | |
| PORES FORD | None | 0 | 0 | 0 | 0 | 0 | 0 | 0 | 0 | 0 | 0 | |

| TABLE F BROTHERHOOD | | YEAR ENDING SEPTEMBER 30, 1985 | | | | | | | | | | |
|--|--|--------------------------------|---------------------------------------|---------------------------|-------------------------------|--------------------------------|--|---|---|-----------------------------------|--------------------------------------|--|
| Association | | Month & Day | | | | | | | | | | |
| SANDY RUN BAPTIST ASSOCIATION | | | | | | | | | | | | |
| State | | | | | | | | | | | | |
| NORTH CAROLINA | | | | | | | | | | | | |
| Associational Brotherhood Director | | | | | | | | | | | | |
| Address | | | | | | | | | | | | |
| City | | | | | | | | | | | | |
| State | | | | | | | | | | | | |
| Zip | | | | | | | | | | | | |
| BROTHERHOOD DIRECTORS & ADDRESSES (INCLUDE ZIP CODE) | | | | | | | | | | | | |
| CHURCHES | | 114 | 115 | 116 | 117 | 118 | 119 | 120 | 121 | 122 | 123 | |
| | Crusaders (6-11 years or grades 1-6) | | Pioneers (12-17 years or grades 7-12) | Ra director and committee | Baptist Men enrollment: Basic | Baptist Men enrollment: Prayer | Baptist Men enrollment: Mission Action | Baptist Men enrollment: Witnessing or Lay Renewal | Brotherhood director and other general Brotherhood Officers | Enrollment of missions/ of church | Total ongoing Brotherhood enrollment | |
| PROSPECT | None | 0 | 0 | 0 | 0 | 0 | 0 | 0 | 0 | 0 | 0 | |
| RACE PATH | John Smith, Rt. 2, Box 411, Mooresboro 28114 | 11 | 0 | 1 | 0 | 20 | 0 | 0 | 5 | 0 | 37 | |
| RIVERSIDE | None | 0 | 0 | 0 | 0 | 0 | 0 | 0 | 0 | 0 | 0 | |
| SANDY LEVEL | None | 0 | 0 | 0 | 0 | 0 | 0 | 0 | 0 | 0 | 0 | |
| SANDY MUSH | Chivous Hardin, Rt. 5, Box 294, Forest City 28043 | 13 | 5 | 5 | 17 | 0 | 0 | 0 | 2 | 0 | 42 | |
| SANDY RUN | Bill Beccaull, Rt. 3, Box 631, Shelby 28150 | 0 | 12 | 3 | 12 | 0 | 0 | 0 | 1 | 0 | 28 | |
| SHILOH | Heber Cole, Rt. 1, Box 335, Rutherfordton 28139 | 0 | 0 | 0 | 10 | 0 | 0 | 0 | 3 | 0 | 13 | |
| SMITH GROVE | Paul Upton, Rt. 2, Box 935, Forest City 28043 | 0 | 0 | 0 | 10 | 0 | 0 | 0 | 1 | 0 | 11 | |
| SPENCER | Wayne Ruppe, Rt. 4, Box 52, Forest City 28043 | 12 | 14 | 3 | 76 | 0 | 0 | 0 | 3 | 0 | 108 | |
| SULPHUR SPRINGS | Jim Henson, Rt. 3, Box 400-X, Forest City 28043 | 8 | 0 | 1 | 10 | 0 | 0 | 0 | 4 | 0 | 23 | |
| TEMPLE | None | 0 | 0 | 0 | 0 | 0 | 0 | 0 | 0 | 0 | 0 | |
| TRINITY | Ray Crow, Rt. 2, Box 124-A, Shelby 28150 | 6 | 9 | 3 | 15 | 0 | 0 | 0 | 4 | 0 | 37 | |
| VICTORY | None | 0 | 0 | 0 | 0 | 0 | 0 | 0 | 0 | 0 | 0 | |
| WALL'S | Steven Greene, Box 247, Ellettsboro 28040 | 6 | 7 | 0 | 7 | 0 | 0 | 0 | 1 | 0 | 21 | |
| WILSON | Pearson Weatherman, Rt. 6, Box 69, Rutherfordton 28139 | 8 | 6 | 1 | 14 | 1 | 2 | 0 | 3 | 0 | 35 | |
| TOTALS | | 256 | 232 | 95 | 390 | 74 | 55 | 31 | 97 | 0 | 1,230 | |

| TABLE C - TOTAL RECEIPTS, LOCAL EXPENDITURES & STEWARDSHIP | | YEAR ENDING SEPT. 30, 1985 | | 1985 | | 1984 | | 1983 | | 1982 | | 1981 | | 1980 | | 1979 | | 1978 | | 1977 | | 1976 | | 1975 | | 1974 | | 1973 | | 1972 | | 1971 | | 1970 | | 1969 | | 1968 | | 1967 | | 1966 | | 1965 | | 1964 | | 1963 | | 1962 | | 1961 | | 1960 | | 1959 | | 1958 | | 1957 | | 1956 | | 1955 | | 1954 | | 1953 | | 1952 | | 1951 | | 1950 | | 1949 | | 1948 | | 1947 | | 1946 | | 1945 | | 1944 | | 1943 | | 1942 | | 1941 | | 1940 | | 1939 | | 1938 | | 1937 | | 1936 | | 1935 | | 1934 | | 1933 | | 1932 | | 1931 | | 1930 | | 1929 | | 1928 | | 1927 | | 1926 | | 1925 | | 1924 | | 1923 | | 1922 | | 1921 | | 1920 | | 1919 | | 1918 | | 1917 | | 1916 | | 1915 | | 1914 | | 1913 | | 1912 | | 1911 | | 1910 | | 1909 | | 1908 | | 1907 | | 1906 | | 1905 | | 1904 | | 1903 | | 1902 | | 1901 | | 1900 | | 1899 | | 1898 | | 1897 | | 1896 | | 1895 | | 1894 | | 1893 | | 1892 | | 1891 | | 1890 | | 1889 | | 1888 | | 1887 | | 1886 | | 1885 | | 1884 | | 1883 | | 1882 | | 1881 | | 1880 | | 1879 | | 1878 | | 1877 | | 1876 | | 1875 | | 1874 | | 1873 | | 1872 | | 1871 | | 1870 | | 1869 | | 1868 | | 1867 | | 1866 | | 1865 | | 1864 | | 1863 | | 1862 | | 1861 | | 1860 | | 1859 | | 1858 | | 1857 | | 1856 | | 1855 | | 1854 | | 1853 | | 1852 | | 1851 | | 1850 | | 1849 | | 1848 | | 1847 | | 1846 | | 1845 | | 1844 | | 1843 | | 1842 | | 1841 | | 1840 | | 1839 | | 1838 | | 1837 | | 1836 | | 1835 | | 1834 | | 1833 | | 1832 | | 1831 | | 1830 | | 1829 | | 1828 | | 1827 | | 1826 | | 1825 | | 1824 | | 1823 | | 1822 | | 1821 | | 1820 | | 1819 | | 1818 | | 1817 | | 1816 | | 1815 | | 1814 | | 1813 | | 1812 | | 1811 | | 1810 | | 1809 | | 1808 | | 1807 | | 1806 | | 1805 | | 1804 | | 1803 | | 1802 | | 1801 | | 1800 | | 1799 | | 1798 | | 1797 | | 1796 | | 1795 | | 1794 | | 1793 | | 1792 | | 1791 | | 1790 | | 1789 | | 1788 | | 1787 | | 1786 | | 1785 | | 1784 | | 1783 | | 1782 | | 1781 | | 1780 | | 1779 | | 1778 | | 1777 | | 1776 | | 1775 | | 1774 | | 1773 | | 1772 | | 1771 | | 1770 | | 1769 | | 1768 | | 1767 | | 1766 | | 1765 | | 1764 | | 1763 | | 1762 | | 1761 | | 1760 | | 1759 | | 1758 | | 1757 | | 1756 | | 1755 | | 1754 | | 1753 | | 1752 | | 1751 | | 1750 | | 1749 | | 1748 | | 1747 | | 1746 | | 1745 | | 1744 | | 1743 | | 1742 | | 1741 | | 1740 | | 1739 | | 1738 | | 1737 | | 1736 | | 1735 | | 1734 | | 1733 | | 1732 | | 1731 | | 1730 | | 1729 | | 1728 | | 1727 | | 1726 | | 1725 | | 1724 | | 1723 | | 1722 | | 1721 | | 1720 | | 1719 | | 1718 | | 1717 | | 1716 | | 1715 | | 1714 | | 1713 | | 1712 | | 1711 | | 1710 | | 1709 | | 1708 | | 1707 | | 1706 | | 1705 | | 1704 | | 1703 | | 1702 | | 1701 | | 1700 | | 1699 | | 1698 | | 1697 | | 1696 | | 1695 | | 1694 | | 1693 | | 1692 | | 1691 | | 1690 | | 1689 | | 1688 | | 1687 | | 1686 | | 1685 | | 1684 | | 1683 | | 1682 | | 1681 | | 1680 | | 1679 | | 1678 | | 1677 | | 1676 | | 1675 | | 1674 | | 1673 | | 1672 | | 1671 | | 1670 | | 1669 | | 1668 | | 1667 | | 1666 | | 1665 | | 1664 | | 1663 | | 1662 | | 1661 | | 1660 | | 1659 | | 1658 | | 1657 | | 1656 | | 1655 | | 1654 | | 1653 | | 1652 | | 1651 | | 1650 | | 1649 | | 1648 | | 1647 | | 1646 | | 1645 | | 1644 | | 1643 | | 1642 | | 1641 | | 1640 | | 1639 | | 1638 | | 1637 | | 1636 | | 1635 | | 1634 | | 1633 | | 1632 | | 1631 | | 1630 | | 1629 | | 1628 | | 1627 | | 1626 | | 1625 | | 1624 | | 1623 | | 1622 | | 1621 | | 1620 | | 1619 | | 1618 | | 1617 | | 1616 | | 1615 | | 1614 | | 1613 | | 1612 | | 1611 | | 1610 | | 1609 | | 1608 | | 1607 | | 1606 | | 1605 | | 1604 | | 1603 | | 1602 | | 1601 | | 1600 | | 1599 | | 1598 | | 1597 | | 1596 | | 1595 | | 1594 | | 1593 | | 1592 | | 1591 | | 1590 | | 1589 | | 1588 | | 1587 | | 1586 | | 1585 | | 1584 | | 1583 | | 1582 | | 1581 | | 1580 | | 1579 | | 1578 | | 1577 | | 1576 | | 1575 | | 1574 | | 1573 | | 1572 | | 1571 | | 1570 | | 1569 | | 1568 | | 1567 | | 1566 | | 1565 | | 1564 | | 1563 | | 1562 | | 1561 | | 1560 | | 1559 | | 1558 | | 1557 | | 1556 | | 1555 | | 1554 | | 1553 | | 1552 | | 1551 | | 1550 | | 1549 | | 1548 | | 1547 | | 1546 | | 1545 | | 1544 | | 1543 | | 1542 | | 1541 | | 1540 | | 1539 | | 1538 | | 1537 | | 1536 | | 1535 | | 1534 | | 1533 | | 1532 | | 1531 | | 1530 | | 1529 | | 1528 | | 1527 | | 1526 | | 1525 | | 1524 | | 1523 | | 1522 | | 1521 | | 1520 | | 1519 | | 1518 | | 1517 | | 1516 | | 1515 | | 1514 | | 1513 | | 1512 | | 1511 | | 1510 | | 1509 | | 1508 | | 1507 | | 1506 | | 1505 | | 1504 | | 1503 | | 1502 | | 1501 | | 1500 | | 1499 | | 1498 | | 1497 | | 1496 | | 1495 | | 1494 | | 1493 | | 1492 | | 1491 | | 1490 | | 1489 | | 1488 | | 1487 | | 1486 | | 1485 | | 1484 | | 1483 | | 1482 | | 1481 | | 1480 | | 1479 | | 1478 | | 1477 | | 1476 | | 1475 | | 1474 | | 1473 | | 1472 | | 1471 | | 1470 | | 1469 | | 1468 | | 1467 | | 1466 | | 1465 | | 1464 | | 1463 | | 1462 | | 1461 | | 1460 | | 1459 | | 1458 | | 1457 | | 1456 | | 1455 | | 1454 | | 1453 | | 1452 | | 1451 | | 1450 | | 1449 | | 1448 | | 1447 | | 1446 | | 1445 | | 1444 | | 1443 | | 1442 | | 1441 | | 1440 | | 1439 | | 1438 | | 1437 | | 1436 | | 1435 | | 1434 | | 1433 | | 1432 | | 1431 | | 1430 | | 1429 | | 1428 | | 1427 | | 1426 | | 1425 | | 1424 | | 1423 | | 1422 | | 1421 | | 1420 | | 1419 | | 1418 | | 1417 | | 1416 | | 1415 | | 1414 | | 1413 | | 1412 | | 1411 | | 1410 | | 1409 | | 1408 | | 1407 | | 1406 | | 1405 | | 1404 | | 1403 | | 1402 | | 1401 | | 1400 | | 1399 | | 1398 | | 1397 | | 1396 | | 1395 | | 1394 | | 1393 | | 1392 | | 1391 | | 1390 | | 1389 | | 1388 | | 1387 | | 1386 | | 1385 | | 1384 | | 1383 | | 1382 | | 1381 | | 1380 | | 1379 | | 1378 | | 1377 | | 1376 | | 1375 | | 1374 | | 1373 | | 1372 | | 1371 | | 1370 | | 1369 | | 1368 | | 1367 | | 1366 | | 1365 | | 1364 | | 1363 | | 1362 | | 1361 | | 1360 | | 1359 | | 1358 | | 1357 | | 1356 | | 1355 | | 1354 | | 1353 | | 1352 | | 1351 | | 1350 | | 1349 | | 1348 | | 1347 | | 1346 | | 1345 | | 1344 | | 1343 | | 1342 | | 1341 | | 1340 | | 1339 | | 1338 | | 1337 | | 1336 | | 1335 | | 1334 | | 1333 | | 1332 | | 1331 | | 1330 | | 1329 | | 1328 | | 1327 | | 1326 | | 1325 | | 1324 | | 1323 | | 1322 | | 1321 | | 1320 | | 1319 | | 1318 | | 1317 | | 1316 | | 1315 | | 1314 | | 1313 | | 1312 | | 1311 | | 1310 | | 1309 | | 1308 | | 1307 | | 1306 | | 1305 | | 1304 | | 1303 | | 1302 | | 1301 | | 1300 | | 1299 | | 1298 | | 1297 | | 1296 | | 1295 | | 1294 | | 1293 | | 1292 | | 1291 | | 1290 | | 1289 | | 1288 | | 1287 | | 1286 | | 1285 | | 1284 | | 1283 | | 1282 | | 1281 | | 1280 | | 1279 | | 1278 | | 1277 | | 1276 | | 1275 | | 1274 | | 1273 | | 1272 | | 1271 | | 1270 | | 1269 | | 1268 | | 1267 | | 1266 | | 1265 | | 1264 | | 1263 | | 1262 | | 1261 | | 1260 | | 1259 | | 1258 | | 1257 | | 1256 | | 1255 | | 1254 | | 1253 | | 1252 | | 1251 | | 1250 | | 1249 | | 1248 | | 1247 | | 1246 | | 1245 | | 1244 | | 1243 | | 1242 | | 1241 | | 1240 | | 1239 | | 1238 | | 1237 | | 1236 | | 1235 | | 1234 | | 1233 | | 1232 | | 1231 | | 1230 | | 1229 | | 1228 | | 1227 | | 1226 | | 1225 | | 1224 | | 1223 | | 1222 | | 1221 | | 1220 | | 1219 | | 1218 | | 1217 | | 1216 | | 1215 | | 1214 | | 1213 | | 1212 | | 1211 | | 1210 | | 1209 | | 1208 | | 1207 | | 1206 | | 1205 | | 1204 | | 1203 | | 1202 | | 1201 | | 1200 | | 1199 | | 1198 | | 1197 | | 1196 | | 1195 | | 1194 | | 1193 | | 1192 | | 1191 | | 1190 | | 1189 | | 1188 | | 1187 | | 1186 | | 1185 | | 1184 | | 1183 | | 1182 | | 1181 | | 1180 | | 1179 | | 1178 | | 1177 | | 1176 | | 1175 | | 1174 | | 1173 | | 1172 | | 1171 | | 1170 | | 1169 | | 1168 | | 1167 | | 1166 | | 1165 | | 1164 | | 1163 | | 1162 | | 1161 | | 1160 | | 1159 | | 1158 | | 1157 | | 1156 | | 1155 | | 1154 | | 1153 | | 1152 | | 1151 | | 1150 | | 1149 | | 1148 | | 1147 | | 1146 | | 1145 | | 1144 | | 1143 | | 1142 | | 1141 | | 1140 | | 1139 | | 1138 | | 1137 | | 1136 | | 1135 | | 1134 | | 1133 | | 1132 | | 1131 | | 1130 | | 1129 | | 1128 | | 1127 | | 1126 | | 1125 | | 1124 | | 1123 | | 1122 | | 1121 | | 1120 | | 1119 | | 1118 | | 1117 | | 1116 | | 1115 | | 1114 | | 1113 | | 1112 | | 1111 | | 1110 | | 1109 | | 1108 | | 1107 | | 1106 | | 1105 | | 1104 | | 1103 | | 1102 | | 1101 | | 1100 | | 1099 | | 1098 | | 1097 | | 1096 | | 1095 | | 1094 | | 1093 | | 1092 | | 1091 | | 1090 | | 1089 | | 1088 | | 1087 | | 1086 | | 1085 | | 1084 | | 1083 | | 1082 | | 1081 | | 1080 | | 1079 | | 1078 | | 1077 | | 1076 | | 1075 | | 1074 | | 1073 | | 1072 | | 1071 | | 1070 | | 1069 | | 1068 | | 1067 | | 1066 | | 1065 | | 1064 | | 1063 | | 1062 | | 1061 | | 1060 | | 1059 | | 1058 | | 1057 | | 1056 | | 1055 | | 1054 | | 1053 | | 1052 | | 1051 | | 1050 | | 1049 | | 1048 | | 1047 | | 1046 | | 1045 | | 1044 | | 1043 | | 1042 | | 1041 | | 1 | |
|--|--|----------------------------|--|------|--|------|--|------|--|------|--|------|--|------|--|------|--|------|--|------|--|------|--|------|--|------|--|------|--|------|--|------|--|------|--|------|--|------|--|------|--|------|--|------|--|------|--|------|--|------|--|------|--|------|--|------|--|------|--|------|--|------|--|------|--|------|--|------|--|------|--|------|--|------|--|------|--|------|--|------|--|------|--|------|--|------|--|------|--|------|--|------|--|------|--|------|--|------|--|------|--|------|--|------|--|------|--|------|--|------|--|------|--|------|--|------|--|------|--|------|--|------|--|------|--|------|--|------|--|------|--|------|--|------|--|------|--|------|--|------|--|------|--|------|--|------|--|------|--|------|--|------|--|------|--|------|--|------|--|------|--|------|--|------|--|------|--|------|--|------|--|------|--|------|--|------|--|------|--|------|--|------|--|------|--|------|--|------|--|------|--|------|--|------|--|------|--|------|--|------|--|------|--|------|--|------|--|------|--|------|--|------|--|------|--|------|--|------|--|------|--|------|--|------|--|------|--|------|--|------|--|------|--|------|--|------|--|------|--|------|--|------|--|------|--|------|--|------|--|------|--|------|--|------|--|------|--|------|--|------|--|------|--|------|--|------|--|------|--|------|--|------|--|------|--|------|--|------|--|------|--|------|--|------|--|------|--|------|--|------|--|------|--|------|--|------|--|------|--|------|--|------|--|------|--|------|--|------|--|------|--|------|--|------|--|------|--|------|--|------|--|------|--|------|--|------|--|------|--|------|--|------|--|------|--|------|--|------|--|------|--|------|--|------|--|------|--|------|--|------|--|------|--|------|--|------|--|------|--|------|--|------|--|------|--|------|--|------|--|------|--|------|--|------|--|------|--|------|--|------|--|------|--|------|--|------|--|------|--|------|--|------|--|------|--|------|--|------|--|------|--|------|--|------|--|------|--|------|--|------|--|------|--|------|--|------|--|------|--|------|--|------|--|------|--|------|--|------|--|------|--|------|--|------|--|------|--|------|--|------|--|------|--|------|--|------|--|------|--|------|--|------|--|------|--|------|--|------|--|------|--|------|--|------|--|------|--|------|--|------|--|------|--|------|--|------|--|------|--|------|--|------|--|------|--|------|--|------|--|------|--|------|--|------|--|------|--|------|--|------|--|------|--|------|--|------|--|------|--|------|--|------|--|------|--|------|--|------|--|------|--|------|--|------|--|------|--|------|--|------|--|------|--|------|--|------|--|------|--|------|--|------|--|------|--|------|--|------|--|------|--|------|--|------|--|------|--|------|--|------|--|------|--|------|--|------|--|------|--|------|--|------|--|------|--|------|--|------|--|------|--|------|--|------|--|------|--|------|--|------|--|------|--|------|--|------|--|------|--|------|--|------|--|------|--|------|--|------|--|------|--|------|--|------|--|------|--|------|--|------|--|------|--|------|--|------|--|------|--|------|--|------|--|------|--|------|--|------|--|------|--|------|--|------|--|------|--|------|--|------|--|------|--|------|--|------|--|------|--|------|--|------|--|------|--|------|--|------|--|------|--|------|--|------|--|------|--|------|--|------|--|------|--|------|--|------|--|------|--|------|--|------|--|------|--|------|--|------|--|------|--|------|--|------|--|------|--|------|--|------|--|------|--|------|--|------|--|------|--|------|--|------|--|------|--|------|--|------|--|------|--|------|--|------|--|------|--|------|--|------|--|------|--|------|--|------|--|------|--|------|--|------|--|------|--|------|--|------|--|------|--|------|--|------|--|------|--|------|--|------|--|------|--|------|--|------|--|------|--|------|--|------|--|------|--|------|--|------|--|------|--|------|--|------|--|------|--|------|--|------|--|------|--|------|--|------|--|------|--|------|--|------|--|------|--|------|--|------|--|------|--|------|--|------|--|------|--|------|--|------|--|------|--|------|--|------|--|------|--|------|--|------|--|------|--|------|--|------|--|------|--|------|--|------|--|------|--|------|--|------|--|------|--|------|--|------|--|------|--|------|--|------|--|------|--|------|--|------|--|------|--|------|--|------|--|------|--|------|--|------|--|------|--|------|--|------|--|------|--|------|--|------|--|------|--|------|--|------|--|------|--|------|--|------|--|------|--|------|--|------|--|------|--|------|--|------|--|------|--|------|--|------|--|------|--|------|--|------|--|------|--|------|--|------|--|------|--|------|--|------|--|------|--|------|--|------|--|------|--|------|--|------|--|------|--|------|--|------|--|------|--|------|--|------|--|------|--|------|--|------|--|------|--|------|--|------|--|------|--|------|--|------|--|------|--|------|--|------|--|------|--|------|--|------|--|------|--|------|--|------|--|------|--|------|--|------|--|------|--|------|--|------|--|------|--|------|--|------|--|------|--|------|--|------|--|------|--|------|--|------|--|------|--|------|--|------|--|------|--|------|--|------|--|------|--|------|--|------|--|------|--|------|--|------|--|------|--|------|--|------|--|------|--|------|--|------|--|------|--|------|--|------|--|------|--|------|--|------|--|------|--|------|--|------|--|------|--|------|--|------|--|------|--|------|--|------|--|------|--|------|--|------|--|------|--|------|--|------|--|------|--|------|--|------|--|------|--|------|--|------|--|------|--|------|--|------|--|------|--|------|--|------|--|------|--|------|--|------|--|------|--|------|--|------|--|------|--|------|--|------|--|------|--|------|--|------|--|------|--|------|--|------|--|------|--|------|--|------|--|------|--|------|--|------|--|------|--|------|--|------|--|------|--|------|--|------|--|------|--|------|--|------|--|------|--|------|--|------|--|------|--|------|--|------|--|------|--|------|--|------|--|------|--|------|--|------|--|------|--|------|--|------|--|------|--|------|--|------|--|------|--|------|--|------|--|------|--|------|--|------|--|------|--|------|--|------|--|------|--|------|--|------|--|------|--|------|--|------|--|------|--|------|--|------|--|------|--|------|--|------|--|------|--|------|--|------|--|------|--|------|--|------|--|------|--|------|--|------|--|------|--|------|--|------|--|------|--|------|--|------|--|------|--|------|--|------|--|------|--|------|--|------|--|------|--|------|--|------|--|------|--|------|--|------|--|------|--|------|--|------|--|------|--|------|--|------|--|------|--|------|--|------|--|------|--|------|--|------|--|------|--|------|--|------|--|------|--|------|--|------|--|------|--|------|--|------|--|------|--|------|--|------|--|------|--|------|--|------|--|------|--|------|--|------|--|------|--|------|--|------|--|------|--|------|--|------|--|------|--|------|--|------|--|------|--|------|--|------|--|------|--|------|--|------|--|------|--|------|--|------|--|------|--|------|--|------|--|------|--|------|--|------|--|------|--|------|--|------|--|------|--|------|--|------|--|------|--|------|--|------|--|------|--|------|--|------|--|------|--|------|--|------|--|------|--|------|--|------|--|------|--|------|--|------|--|------|--|------|--|------|--|------|--|------|--|------|--|------|--|------|--|------|--|------|--|------|--|------|--|------|--|------|--|------|--|------|--|------|--|------|--|------|--|------|--|------|--|------|--|------|--|------|--|------|--|------|--|------|--|------|--|------|--|------|--|------|--|------|--|------|--|------|--|------|--|------|--|------|--|------|--|------|--|------|--|------|--|------|--|------|--|------|--|------|--|------|--|------|--|------|--|------|--|------|--|------|--|------|--|------|--|------|--|------|--|------|--|------|--|------|--|------|--|------|--|------|--|------|--|------|--|------|--|------|--|------|--|------|--|------|--|------|--|------|--|------|--|------|--|------|--|------|--|------|--|------|--|------|--|------|--|------|--|------|--|------|--|------|--|------|--|------|--|------|--|------|--|------|--|------|--|------|--|------|--|------|--|------|--|------|--|------|--|------|--|------|--|------|--|------|--|------|--|------|--|------|--|------|--|------|--|------|--|------|--|------|--|------|--|------|--|------|--|------|--|------|--|------|--|------|--|------|--|------|--|------|--|------|--|------|--|------|--|------|--|------|--|------|--|------|--|------|--|------|--|------|--|------|--|------|--|------|--|------|--|------|--|------|--|------|--|------|--|------|--|------|--|------|--|------|--|------|--|------|--|------|--|------|--|------|--|------|--|------|--|------|--|------|--|------|--|------|--|------|--|------|--|------|--|------|--|------|--|------|--|------|--|------|--|------|--|------|--|------|--|------|--|------|--|------|--|------|--|------|--|------|--|------|--|------|--|------|--|------|--|------|--|------|--|------|--|------|--|------|--|------|--|------|--|------|--|------|--|------|--|------|--|------|--|------|--|------|--|------|--|------|--|------|--|------|--|------|--|------|--|------|--|------|--|------|--|------|--|------|--|------|--|------|--|------|--|------|--|------|--|------|--|------|--|------|--|------|--|---|--|
|--|--|----------------------------|--|------|--|------|--|------|--|------|--|------|--|------|--|------|--|------|--|------|--|------|--|------|--|------|--|------|--|------|--|------|--|------|--|------|--|------|--|------|--|------|--|------|--|------|--|------|--|------|--|------|--|------|--|------|--|------|--|------|--|------|--|------|--|------|--|------|--|------|--|------|--|------|--|------|--|------|--|------|--|------|--|------|--|------|--|------|--|------|--|------|--|------|--|------|--|------|--|------|--|------|--|------|--|------|--|------|--|------|--|------|--|------|--|------|--|------|--|------|--|------|--|------|--|------|--|------|--|------|--|------|--|------|--|------|--|------|--|------|--|------|--|------|--|------|--|------|--|------|--|------|--|------|--|------|--|------|--|------|--|------|--|------|--|------|--|------|--|------|--|------|--|------|--|------|--|------|--|------|--|------|--|------|--|------|--|------|--|------|--|------|--|------|--|------|--|------|--|------|--|------|--|------|--|------|--|------|--|------|--|------|--|------|--|------|--|------|--|------|--|------|--|------|--|------|--|------|--|------|--|------|--|------|--|------|--|------|--|------|--|------|--|------|--|------|--|------|--|------|--|------|--|------|--|------|--|------|--|------|--|------|--|------|--|------|--|------|--|------|--|------|--|------|--|------|--|------|--|------|--|------|--|------|--|------|--|------|--|------|--|------|--|------|--|------|--|------|--|------|--|------|--|------|--|------|--|------|--|------|--|------|--|------|--|------|--|------|--|------|--|------|--|------|--|------|--|------|--|------|--|------|--|------|--|------|--|------|--|------|--|------|--|------|--|------|--|------|--|------|--|------|--|------|--|------|--|------|--|------|--|------|--|------|--|------|--|------|--|------|--|------|--|------|--|------|--|------|--|------|--|------|--|------|--|------|--|------|--|------|--|------|--|------|--|------|--|------|--|------|--|------|--|------|--|------|--|------|--|------|--|------|--|------|--|------|--|------|--|------|--|------|--|------|--|------|--|------|--|------|--|------|--|------|--|------|--|------|--|------|--|------|--|------|--|------|--|------|--|------|--|------|--|------|--|------|--|------|--|------|--|------|--|------|--|------|--|------|--|------|--|------|--|------|--|------|--|------|--|------|--|------|--|------|--|------|--|------|--|------|--|------|--|------|--|------|--|------|--|------|--|------|--|------|--|------|--|------|--|------|--|------|--|------|--|------|--|------|--|------|--|------|--|------|--|------|--|------|--|------|--|------|--|------|--|------|--|------|--|------|--|------|--|------|--|------|--|------|--|------|--|------|--|------|--|------|--|------|--|------|--|------|--|------|--|------|--|------|--|------|--|------|--|------|--|------|--|------|--|------|--|------|--|------|--|------|--|------|--|------|--|------|--|------|--|------|--|------|--|------|--|------|--|------|--|------|--|------|--|------|--|------|--|------|--|------|--|------|--|------|--|------|--|------|--|------|--|------|--|------|--|------|--|------|--|------|--|------|--|------|--|------|--|------|--|------|--|------|--|------|--|------|--|------|--|------|--|------|--|------|--|------|--|------|--|------|--|------|--|------|--|------|--|------|--|------|--|------|--|------|--|------|--|------|--|------|--|------|--|------|--|------|--|------|--|------|--|------|--|------|--|------|--|------|--|------|--|------|--|------|--|------|--|------|--|------|--|------|--|------|--|------|--|------|--|------|--|------|--|------|--|------|--|------|--|------|--|------|--|------|--|------|--|------|--|------|--|------|--|------|--|------|--|------|--|------|--|------|--|------|--|------|--|------|--|------|--|------|--|------|--|------|--|------|--|------|--|------|--|------|--|------|--|------|--|------|--|------|--|------|--|------|--|------|--|------|--|------|--|------|--|------|--|------|--|------|--|------|--|------|--|------|--|------|--|------|--|------|--|------|--|------|--|------|--|------|--|------|--|------|--|------|--|------|--|------|--|------|--|------|--|------|--|------|--|------|--|------|--|------|--|------|--|------|--|------|--|------|--|------|--|------|--|------|--|------|--|------|--|------|--|------|--|------|--|------|--|------|--|------|--|------|--|------|--|------|--|------|--|------|--|------|--|------|--|------|--|------|--|------|--|------|--|------|--|------|--|------|--|------|--|------|--|------|--|------|--|------|--|------|--|------|--|------|--|------|--|------|--|------|--|------|--|------|--|------|--|------|--|------|--|------|--|------|--|------|--|------|--|------|--|------|--|------|--|------|--|------|--|------|--|------|--|------|--|------|--|------|--|------|--|------|--|------|--|------|--|------|--|------|--|------|--|------|--|------|--|------|--|------|--|------|--|------|--|------|--|------|--|------|--|------|--|------|--|------|--|------|--|------|--|------|--|------|--|------|--|------|--|------|--|------|--|------|--|------|--|------|--|------|--|------|--|------|--|------|--|------|--|------|--|------|--|------|--|------|--|------|--|------|--|------|--|------|--|------|--|------|--|------|--|------|--|------|--|------|--|------|--|------|--|------|--|------|--|------|--|------|--|------|--|------|--|------|--|------|--|------|--|------|--|------|--|------|--|------|--|------|--|------|--|------|--|------|--|------|--|------|--|------|--|------|--|------|--|------|--|------|--|------|--|------|--|------|--|------|--|------|--|------|--|------|--|------|--|------|--|------|--|------|--|------|--|------|--|------|--|------|--|------|--|------|--|------|--|------|--|------|--|------|--|------|--|------|--|------|--|------|--|------|--|------|--|------|--|------|--|------|--|------|--|------|--|------|--|------|--|------|--|------|--|------|--|------|--|------|--|------|--|------|--|------|--|------|--|------|--|------|--|------|--|------|--|------|--|------|--|------|--|------|--|------|--|------|--|------|--|------|--|------|--|------|--|------|--|------|--|------|--|------|--|------|--|------|--|------|--|------|--|------|--|------|--|------|--|------|--|------|--|------|--|------|--|------|--|------|--|------|--|------|--|------|--|------|--|------|--|------|--|------|--|------|--|------|--|------|--|------|--|------|--|------|--|------|--|------|--|------|--|------|--|------|--|------|--|------|--|------|--|------|--|------|--|------|--|------|--|------|--|------|--|------|--|------|--|------|--|------|--|------|--|------|--|------|--|------|--|------|--|------|--|------|--|------|--|------|--|------|--|------|--|------|--|------|--|------|--|------|--|------|--|------|--|------|--|------|--|------|--|------|--|------|--|------|--|------|--|------|--|------|--|------|--|------|--|------|--|------|--|------|--|------|--|------|--|------|--|------|--|------|--|------|--|------|--|------|--|------|--|------|--|------|--|------|--|------|--|------|--|------|--|------|--|------|--|------|--|------|--|------|--|------|--|------|--|------|--|------|--|------|--|------|--|------|--|------|--|------|--|------|--|------|--|------|--|------|--|------|--|------|--|------|--|------|--|------|--|------|--|------|--|------|--|------|--|------|--|------|--|------|--|------|--|------|--|------|--|------|--|------|--|------|--|------|--|------|--|------|--|------|--|------|--|------|--|------|--|------|--|------|--|------|--|------|--|------|--|------|--|------|--|------|--|------|--|------|--|------|--|------|--|------|--|------|--|------|--|------|--|------|--|------|--|------|--|------|--|------|--|------|--|------|--|------|--|------|--|------|--|------|--|------|--|------|--|------|--|------|--|------|--|------|--|------|--|------|--|------|--|------|--|------|--|------|--|------|--|------|--|------|--|------|--|------|--|------|--|------|--|------|--|------|--|------|--|------|--|------|--|------|--|------|--|------|--|------|--|------|--|------|--|------|--|------|--|------|--|------|--|------|--|------|--|------|--|------|--|------|--|------|--|------|--|------|--|------|--|------|--|------|--|------|--|------|--|------|--|------|--|------|--|------|--|------|--|------|--|------|--|------|--|------|--|------|--|------|--|------|--|------|--|------|--|------|--|------|--|------|--|------|--|------|--|------|--|------|--|------|--|------|--|------|--|------|--|------|--|------|--|------|--|------|--|------|--|------|--|------|--|------|--|------|--|------|--|------|--|------|--|------|--|------|--|------|--|------|--|------|--|------|--|------|--|------|--|------|--|------|--|------|--|------|--|------|--|------|--|------|--|------|--|------|--|------|--|------|--|------|--|------|--|------|--|------|--|------|--|------|--|------|--|------|--|------|--|------|--|------|--|------|--|------|--|------|--|------|--|------|--|------|--|------|--|------|--|------|--|------|--|------|--|------|--|------|--|------|--|------|--|------|--|------|--|------|--|------|--|------|--|------|--|------|--|------|--|------|--|------|--|------|--|------|--|------|--|------|--|------|--|------|--|------|--|------|--|------|--|------|--|------|--|------|--|------|--|------|--|------|--|------|--|------|--|------|--|------|--|------|--|------|--|------|--|------|--|------|--|------|--|------|--|------|--|---|--|

| TABLE C. TOTAL RECEIPTS, LOCAL EXPENDITURES & STEWARDSHIP YEAR ENDING Sept. 30, 1985 (Month & Day) | | 21 | 22 | 23 | 124 | 125 | 126 | 127 | 128 | 129 | 130 | 131 | 132 | 133 | 134 | 135 | |
|--|---|---|------|--|--|-----------------------------------|---|--------------------|----------------|--------------------------------|-----------------------|--|-----------------------------|-------------------|------------------------------|--------------------------|-------|
| Association | SANDY RUN BAPTIST ASSOCIATION | Number of ethnic | | Cooperator Program as percent of undesignated receipts | Cooperator Program as percent of undesignated receipts | Designated Gifts, Offerings, etc. | Total tithes, all offerings and special gifts | All other receipts | Total Receipts | Money borrowed during the year | Church staff salaries | Money paid out on new construction during the year | Debt retirement during year | Church literature | All other local expenditures | Total local expenditures | |
| Site | NORTH CAROLINA | TREASURER & ADDRESSES (INCLUDES ZIP CODE) | | City | State | City | State | City | State | City | State | City | State | City | State | City | State |
| Associational Treasurer | Mrs. A. K. Wheelhouse | North Carolina | | Forest | 28043 | Forest | 28043 | Forest | 28043 | Forest | 28043 | Forest | 28043 | Forest | 28043 | Forest | 28043 |
| Address | P.O. Box 787 | Forest, N.C. | | Forest | 28043 | Forest | 28043 | Forest | 28043 | Forest | 28043 | Forest | 28043 | Forest | 28043 | Forest | 28043 |
| CHURCHES | | | | | | | | | | | | | | | | | |
| GANTTS GROVE | Mrs. Carl Goodie, Rt. 2, Mooresboro, N.C. 28114 | 35 | 0 | 0 | 50,977 | 2,209 | 53,180 | 0 | 53,180 | 6,270 | 16,153 | 2,000 | 7,632 | 1,067 | 17,747 | 44,599 | |
| GLENNWOOD | Mrs. Scott Fisher, Rt. 1, Bostic, N.C. 28018 | 40 | 10 | 2 | 66,260 | 12,580 | 78,840 | 50 | 78,890 | 0 | 21,988 | 13,068 | 14,036 | 1,095 | 13,021 | 63,208 | |
| GOODIES CREEK | Mr. Charles Cooney, Rt. 2, Box 96, Mooresboro, N.C. 28114 | 60 | 75 | 1 | 54,241 | 9,580 | 63,821 | 0 | 63,821 | 0 | 29,982 | 0 | 12,000 | 942 | 15,064 | 57,988 | |
| GOODIE'S GROVE | Hicks Morrison, Rt. 1, Box 498, Mooresboro, N.C. 28114 | 19 | 0 | 3 | 17,936 | 654 | 18,590 | 0 | 18,590 | 0 | 10,816 | 1,084 | 0 | 366 | 15,140 | 15,140 | |
| GRAY'S CREEK | Mrs. Billy Morrow, Rt. 4, Box 108, Rutherfordton, 28139 | 26 | 40.5 | 0.03 | 43,829 | 16,166 | 59,995 | 706 | 60,701 | 0 | 14,927 | 0 | 18,291 | 1,585 | 15,476 | 50,279 | |
| HARMON STREET | Mrs. Helen Edwards, 301 Riddgeas Dr., Forest City 28043 | 47 | 6 | 1 | 64,730 | 1,836 | 66,566 | 1,880 | 68,446 | 0 | 26,300 | 0 | 15,056 | 1,590 | 15,183 | 58,129 | |
| HARRIS FINST | Mrs. Oren Jenkins, Rt. 1, Box 758, Rutherfordton 28139 | 25 | 0 | 0 | 28,968 | 0 | 28,968 | 0 | 28,968 | 0 | 10,950 | 3,987 | 0 | 540 | 14,667 | 30,164 | |
| HAYNES MEMORIAL | Mr. Addie Smart, Box 415, Henrietta, N.C. 28076 | 31 | 4.4 | 0.03 | 25,835 | 723 | 26,558 | 0 | 26,558 | 0 | 15,958 | 0 | 0 | 1,493 | 7,924 | 25,375 | |
| HENRIETTA FIRST | Raymond Norman, Rt. 1, Box 478E, Forest City, N.C. 28043 | 44 | | | 52,649 | 2,806 | 55,455 | 900 | 56,355 | 0 | 24,000 | 0 | 0 | 2,306 | 19,715 | 46,023 | |
| HICKS GROVE | Mrs. Lovetta Hamrick, P.O. Box 146, Cheamer, S.C. 29323 | 50 | 13 | 1.5 | 78,080 | 15,738 | 93,818 | 368 | 94,186 | 0 | 23,600 | 0 | 10,000 | 3,300 | 31,180 | 68,080 | |
| HIGH SHOAL | Mr. Troy Nix, Box 412, Henrietta, N.C. 28076 | 50 | 10 | 3 | 46,056 | 23,828 | 69,884 | 765 | 70,649 | 0 | 16,890 | 3,164 | 6,188 | 1,340 | 41,016 | 68,598 | |
| HOLLY SPRINGS | Mr. Bill Huntley, Rt. 1, Box 158, Rutherfordton 28139 | 80 | | | 224,018 | 100,000 | 324,018 | 19,130 | 343,148 | 387,535 | 37,160 | 1,235,539 | 8,567 | 1,060 | 51,029 | 1,333,355 | |
| LAYONIA | Mrs. Dean Ellis, Rt. 2, Box 634, Gaffney, S.C. 29340 | 55 | 7 | 3 | 67,646 | 11,208 | 78,854 | 0 | 78,854 | 5,600 | 27,427 | 13,340 | 5,313 | 2,095 | 36,712 | 84,887 | |
| LIBERTY | Mrs. Ann Toms, Rt. 5, Box 109, Forest City, N.C. 28043 | 110 | 2.05 | 1.17 | 108,966 | 25,111 | 134,077 | 0 | 134,077 | 5,850 | 19,350 | 0 | 56,913 | 1,424 | 57,527 | 135,214 | |
| MT. HARBONY | Mrs. Ronald Arcwood, Rt. 2, Box 906, Bostic, N.C. 28018 | 45 | 6 | 2 | 43,963 | 12,890 | 56,853 | 147 | 57,000 | 0 | 19,650 | 28,195 | 3,198 | 2,535 | 13,864 | 67,442 | |
| MT. LEBANON | Mr. Fred Smith, Rt. 1, Bostic, N.C. 28018 | 45 | 5 | 3 | 27,415 | 2,755 | 30,170 | 2,134 | 32,304 | 0 | 10,045 | 2,014 | 0 | 1,499 | 14,075 | 27,633 | |
| MT. OLIVET | Ann Neely, Rt. 1, Box 62, Ellenboro, N.C. 28040 | 56 | 12 | 6.3 | 19,017 | 1,277 | 20,294 | 0 | 20,294 | 0 | 6,359 | 0 | 0 | 893 | 2,946 | 10,198 | |
| MT. PLEASANT (C) | Mrs. John Hamrick, 1206 Charles Rd., Shelby, N.C. 28156 | 47 | 3 | 2 | 53,863 | 24,512 | 78,375 | 0 | 78,375 | 2,700 | 30,541 | 0 | 0 | 476 | 16,039 | 47,056 | |
| MT. PLEASANT (R) | Mrs. Fred Reed, Rt. 5, Box 540, Forest City, N.C. 28043 | 47 | 3 | 2 | 36,334 | 21,870 | 58,204 | 0 | 58,204 | 0 | 21,840 | 0 | 3,819 | 1,836 | 8,274 | 35,769 | |
| MOUNTAIN VIEW | Mrs. Stanley Upcorn, Rt. 1, Box 492, Bostic, N.C. 28018 | 20 | 2 | 15 | 25,144 | 0 | 25,144 | 0 | 25,144 | 0 | 8,730 | 180 | 6,383 | 603 | 2,697 | 18,559 | |
| NEW BETHEL | Mrs. Bill Tate, Rt. 1, Box 399, Forest City, N.C. 28043 | 16 | 0 | 0 | 20,935 | 0 | 20,935 | 0 | 20,935 | 0 | 6,100 | 0 | 5,747 | 361 | 3,863 | 16,071 | |
| PIELGRIM | Mr. Troy Murray, Rt. 1, Box 2108, Bostic, N.C. 28018 | 15 | 5 | 5 | 14,787 | 808 | 15,595 | 1,416 | 17,011 | 0 | 11,270 | 0 | 2,109 | 682 | 2,127 | 16,188 | |
| PINEY MOUNTAIN | Mr. Charles Pedgett, Rt. 2, Box 25, Ellenboro, N.C. 28040 | 34 | 4 | 0 | 25,135 | 1,536 | 26,671 | 0 | 26,671 | 0 | 7,470 | 2,960 | 0 | 1,725 | 4,871 | 17,026 | |
| PLAINVIEW | Virginia Dobbins, Rt. 2, Ellenboro, N.C. 28040 | 20 | 0 | 0 | 24,170 | 3,006 | 27,176 | 0 | 27,176 | 0 | 15,250 | 1,018 | 6,174 | 214 | 3,228 | 25,884 | |
| PORES FORD | Mrs. Dorothy Biggers, Rt. 1, Box 1264, Rfct. 28139 | 10 | 0 | 0 | 10,567 | 0 | 10,567 | 0 | 10,567 | 0 | 6,095 | 0 | 0 | 225 | 3,940 | 10,260 | |

| TABLE G TOTAL RECEIPTS, LOCAL EXPENDITURES & STWARDSHIP YEAR ENDING SEPT. 30 1986 (Month & Day) | | 21 | 22 | 23 | 124 | 125 | 126 | 127 | 128 | 129 | 130 | 131 | 132 | 133 | 134 | 135 |
|--|--|-------------------|-------------------------------------|--|----------------|------------------|----------------------------|--------------------|----------------|--------------------------------|-----------------------|--|------------------------|-------------------|------------------------------|--------------------------|
| Association | Address | Number of members | Percentage of members who are women | Percentage of members who are young adults | Offerings etc. | Designated Gifts | Total tithes and offerings | All other receipts | Total Receipts | Money borrowed during the year | Church staff salaries | Money paid out on new construction during the year | Debt retirement during | Church literature | All other local expenditures | Total local expenditures |
| SALE | NORTH CAROLINA | | | | Offerings etc. | Designated Gifts | Total tithes and offerings | All other receipts | Total Receipts | Money borrowed during the year | Church staff salaries | Money paid out on new construction during the year | Debt retirement during | Church literature | All other local expenditures | Total local expenditures |
| Associational Treasurer | Mrs. A. K. Wheelhouse | | | | | | | | | | | | | | | |
| P.O. Box 787 | Forest City | | | | | | | | | | | | | | | |
| CHURCHES | TREASURER & ADDRESSES (INCLUDES ZIP CODE) | | | | | | | | | | | | | | | |
| PROSPECT | Mrs. Ruby Wood Rt. 1, Box 287, Mooreboro, N.C. 28114 | 25 | 10 | 2 | 54,375 | 4,637 | 59,012 | 0 | 59,012 | 0 | 25,865 | 0 | 0 | 2,521 | 2,895 | 30,981 |
| RACE PATH | Mr. Webb Bunt, P.O. Box 488, Ellenboro, N.C. 21040 | 97 | 10 | 2 | 113,296 | 25,290 | 138,586 | 286 | 138,872 | 0 | 50,453 | 0 | 0 | 5,467 | 21,142 | 77,062 |
| RIVERSIDE | Donald R. Spicer, Rt. 1, Box 715, Rutherfordton 28139 | 29 | 0 | 0 | 16,493 | 1,048 | 17,541 | 0 | 17,541 | 0 | 5,779 | 0 | 0 | 337 | 2,781 | 8,897 |
| SANDY LEVEL | Mrs. Dale Hammond, 607 Kent Dr., Forest City 28043 | 40 | 0 | 0 | 33,287 | 4,500 | 37,787 | 1,021 | 38,808 | 0 | 8,125 | 5,781 | 8,450 | 2,007 | 6,442 | 30,805 |
| SANDY MUSH | Mrs. Jimmy Harris, Rt. 1, Box 449AA, Forest City 28043 | 40 | 15 | 2 | 89,119 | 7,804 | 96,923 | 0 | 96,923 | 6,000 | 25,212 | 0 | 7,119 | 5,250 | 9,716 | 47,797 |
| SANDY RUN | Mr. Don Greene, P.O. Box 125, Mooreboro, N.C. 28114 | 35 | 11 | 5 | 75,270 | 18,858 | 94,128 | 0 | 94,128 | 0 | 30,863 | 0 | 0 | 3,365 | 8,315 | 42,543 |
| SHILOH | Mrs. Betty Parria, 802 Georgia Ave., Forest City 28043 | 7 | 1 | 9 | 67,609 | 6,410 | 74,019 | 0 | 74,019 | 0 | 29,030 | 6,660 | 0 | 2,012 | 12,676 | 50,378 |
| SMITH GROVE | Mrs. Herman Haynes, Rt. 4, Forest City, N.C. 28043 | 50 | 8 | 3 | 32,523 | 844 | 33,367 | 30 | 33,397 | 0 | 5,468 | 0 | 0 | 2,152 | 6,906 | 14,526 |
| SPENCKER | Mrs. Jennifer Parry, Rt. 2, Forest City, N.C. 28043 | 19 | 2 | 250,930 | 81,324 | 332,254 | 3,620 | 335,874 | 0 | 82,882 | 0 | 0 | 0 | 9,316 | 66,199 | 158,397 |
| SULPHUR SPRINGS | Paul Chapman, Rt. 3, Box 316, Forest City, N.C. 28043 | 20 | 4 | 1 | 43,002 | 5,861 | 48,863 | 0 | 48,863 | 0 | 29,726 | 0 | 0 | 3,272 | 2,279 | 35,277 |
| TEMPLE | Mrs. Thelma DeBulle, P.O. Box 543, Hencietta, N.C. 28076 | 25 | 07 | 005 | 40,730 | 5,547 | 46,277 | 1,053 | 47,330 | 0 | 12,590 | 0 | 0 | 1,146 | 12,439 | 26,175 |
| TRINITY | Mr. Joe Greene, Rt. 2, Box 542, Mooreboro, N.C. 28114 | 65 | 6 | 5 | 73,421 | 10,731 | 84,152 | 1,480 | 85,632 | 15,000 | 32,973 | 98,868 | 6,386 | 2,350 | 31,588 | 172,165 |
| VICTORY | Mr. Robert Carpenter, Rt. 2, Box 370, Ellenboro 28040 | 56 | 2 | 5 | 62,842 | 3,280 | 66,122 | 0 | 66,122 | 0 | 23,980 | 1,560 | 0 | 1,090 | 5,512 | 32,142 |
| WALLS | Mrs. Betty Self, Rt. 1, Boatic, N.C. 28018 | 55 | 2 | 1 | 64,170 | 20,290 | 84,460 | 0 | 84,460 | 0 | 24,542 | 0 | 24,500 | 2,695 | 30,842 | 82,579 |
| WILSON | Mrs. Margaret Earley, Rt. 1, Box 52, Boatic, N.C. 28018 | 36 | 05 | 015 | 42,447 | 16,640 | 59,087 | 0 | 59,087 | 0 | 28,345 | 9,863 | 4,970 | 1,751 | 13,363 | 58,292 |
| | TOTALS | 2,982 | | | 4,450,952 | 753,091 | 5,204,043 | 150,545 | 5,354,588 | 449,955 | 1,690,059 | 1,480,037 | 350,466 | 163,169 | 1,690,296 | 5,174,027 |

| TABLE H MISSION EXPENDITURES Association SANDY RUN BAPTIST ASSOCIATION State NORTH CAROLINA | YEAR ENDING September 30 (Month & Day) | | 1985 | | 1984 | | 1983 | | 1982 | | 1981 | | 1980 | | 1979 | | 1978 | | 1977 | | 1976 | | 1975 | | 1974 | | 1973 | | 1972 | | 1971 | | 1970 | | 1969 | | 1968 | | 1967 | | 1966 | | 1965 | | 1964 | | 1963 | | 1962 | | 1961 | | 1960 | | 1959 | | 1958 | | 1957 | | 1956 | | 1955 | | 1954 | | 1953 | | 1952 | | 1951 | | 1950 | | 1949 | | 1948 | | 1947 | | 1946 | | 1945 | | 1944 | | 1943 | | 1942 | | 1941 | | 1940 | | 1939 | | 1938 | | 1937 | | 1936 | | 1935 | | 1934 | | 1933 | | 1932 | | 1931 | | 1930 | | 1929 | | 1928 | | 1927 | | 1926 | | 1925 | | 1924 | | 1923 | | 1922 | | 1921 | | 1920 | | 1919 | | 1918 | | 1917 | | 1916 | | 1915 | | 1914 | | 1913 | | 1912 | | 1911 | | 1910 | | 1909 | | 1908 | | 1907 | | 1906 | | 1905 | | 1904 | | 1903 | | 1902 | | 1901 | | 1900 | | 1899 | | 1898 | | 1897 | | 1896 | | 1895 | | 1894 | | 1893 | | 1892 | | 1891 | | 1890 | | 1889 | | 1888 | | 1887 | | 1886 | | 1885 | | 1884 | | 1883 | | 1882 | | 1881 | | 1880 | | 1879 | | 1878 | | 1877 | | 1876 | | 1875 | | 1874 | | 1873 | | 1872 | | 1871 | | 1870 | | 1869 | | 1868 | | 1867 | | 1866 | | 1865 | | 1864 | | 1863 | | 1862 | | 1861 | | 1860 | | 1859 | | 1858 | | 1857 | | 1856 | | 1855 | | 1854 | | 1853 | | 1852 | | 1851 | | 1850 | | 1849 | | 1848 | | 1847 | | 1846 | | 1845 | | 1844 | | 1843 | | 1842 | | 1841 | | 1840 | | 1839 | | 1838 | | 1837 | | 1836 | | 1835 | | 1834 | | 1833 | | 1832 | | 1831 | | 1830 | | 1829 | | 1828 | | 1827 | | 1826 | | 1825 | | 1824 | | 1823 | | 1822 | | 1821 | | 1820 | | 1819 | | 1818 | | 1817 | | 1816 | | 1815 | | 1814 | | 1813 | | 1812 | | 1811 | | 1810 | | 1809 | | 1808 | | 1807 | | 1806 | | 1805 | | 1804 | | 1803 | | 1802 | | 1801 | | 1800 | | 1799 | | 1798 | | 1797 | | 1796 | | 1795 | | 1794 | | 1793 | | 1792 | | 1791 | | 1790 | | 1789 | | 1788 | | 1787 | | 1786 | | 1785 | | 1784 | | 1783 | | 1782 | | 1781 | | 1780 | | 1779 | | 1778 | | 1777 | | 1776 | | 1775 | | 1774 | | 1773 | | 1772 | | 1771 | | 1770 | | 1769 | | 1768 | | 1767 | | 1766 | | 1765 | | 1764 | | 1763 | | 1762 | | 1761 | | 1760 | | 1759 | | 1758 | | 1757 | | 1756 | | 1755 | | 1754 | | 1753 | | 1752 | | 1751 | | 1750 | | 1749 | | 1748 | | 1747 | | 1746 | | 1745 | | 1744 | | 1743 | | 1742 | | 1741 | | 1740 | | 1739 | | 1738 | | 1737 | | 1736 | | 1735 | | 1734 | | 1733 | | 1732 | | 1731 | | 1730 | | 1729 | | 1728 | | 1727 | | 1726 | | 1725 | | 1724 | | 1723 | | 1722 | | 1721 | | 1720 | | 1719 | | 1718 | | 1717 | | 1716 | | 1715 | | 1714 | | 1713 | | 1712 | | 1711 | | 1710 | | 1709 | | 1708 | | 1707 | | 1706 | | 1705 | | 1704 | | 1703 | | 1702 | | 1701 | | 1700 | | 1699 | | 1698 | | 1697 | | 1696 | | 1695 | | 1694 | | 1693 | | 1692 | | 1691 | | 1690 | | 1689 | | 1688 | | 1687 | | 1686 | | 1685 | | 1684 | | 1683 | | 1682 | | 1681 | | 1680 | | 1679 | | 1678 | | 1677 | | 1676 | | 1675 | | 1674 | | 1673 | | 1672 | | 1671 | | 1670 | | 1669 | | 1668 | | 1667 | | 1666 | | 1665 | | 1664 | | 1663 | | 1662 | | 1661 | | 1660 | | 1659 | | 1658 | | 1657 | | 1656 | | 1655 | | 1654 | | 1653 | | 1652 | | 1651 | | 1650 | | 1649 | | 1648 | | 1647 | | 1646 | | 1645 | | 1644 | | 1643 | | 1642 | | 1641 | | 1640 | | 1639 | | 1638 | | 1637 | | 1636 | | 1635 | | 1634 | | 1633 | | 1632 | | 1631 | | 1630 | | 1629 | | 1628 | | 1627 | | 1626 | | 1625 | | 1624 | | 1623 | | 1622 | | 1621 | | 1620 | | 1619 | | 1618 | | 1617 | | 1616 | | 1615 | | 1614 | | 1613 | | 1612 | | 1611 | | 1610 | | 1609 | | 1608 | | 1607 | | 1606 | | 1605 | | 1604 | | 1603 | | 1602 | | 1601 | | 1600 | | 1599 | | 1598 | | 1597 | | 1596 | | 1595 | | 1594 | | 1593 | | 1592 | | 1591 | | 1590 | | 1589 | | 1588 | | 1587 | | 1586 | | 1585 | | 1584 | | 1583 | | 1582 | | 1581 | | 1580 | | 1579 | | 1578 | | 1577 | | 1576 | | 1575 | | 1574 | | 1573 | | 1572 | | 1571 | | 1570 | | 1569 | | 1568 | | 1567 | | 1566 | | 1565 | | 1564 | | 1563 | | 1562 | | 1561 | | 1560 | | 1559 | | 1558 | | 1557 | | 1556 | | 1555 | | 1554 | | 1553 | | 1552 | | 1551 | | 1550 | | 1549 | | 1548 | | 1547 | | 1546 | | 1545 | | 1544 | | 1543 | | 1542 | | 1541 | | 1540 | | 1539 | | 1538 | | 1537 | | 1536 | | 1535 | | 1534 | | 1533 | | 1532 | | 1531 | | 1530 | | 1529 | | 1528 | | 1527 | | 1526 | | 1525 | | 1524 | | 1523 | | 1522 | | 1521 | | 1520 | | 1519 | | 1518 | | 1517 | | 1516 | | 1515 | | 1514 | | 1513 | | 1512 | | 1511 | | 1510 | | 1509 | | 1508 | | 1507 | | 1506 | | 1505 | | 1504 | | 1503 | | 1502 | | 1501 | | 1500 | | 1499 | | 1498 | | 1497 | | 1496 | | 1495 | | 1494 | | 1493 | | 1492 | | 1491 | | 1490 | | 1489 | | 1488 | | 1487 | | 1486 | | 1485 | | 1484 | | 1483 | | 1482 | | 1481 | | 1480 | | 1479 | | 1478 | | 1477 | | 1476 | | 1475 | | 1474 | | 1473 | | 1472 | | 1471 | | 1470 | | 1469 | | 1468 | | 1467 | | 1466 | | 1465 | | 1464 | | 1463 | | 1462 | | 1461 | | 1460 | | 1459 | | 1458 | | 1457 | | 1456 | | 1455 | | 1454 | | 1453 | | 1452 | | 1451 | | 1450 | | 1449 | | 1448 | | 1447 | | 1446 | | 1445 | | 1444 | | 1443 | | 1442 | | 1441 | | 1440 | | 1439 | | 1438 | | 1437 | | 1436 | | 1435 | | 1434 | | 1433 | | 1432 | | 1431 | | 1430 | | 1429 | | 1428 | | 1427 | | 1426 | | 1425 | | 1424 | | 1423 | | 1422 | | 1421 | | 1420 | | 1419 | | 1418 | | 1417 | | 1416 | | 1415 | | 1414 | | 1413 | | 1412 | | 1411 | | 1410 | | 1409 | | 1408 | | 1407 | | 1406 | | 1405 | | 1404 | | 1403 | | 1402 | | 1401 | | 1400 | | 1399 | | 1398 | | 1397 | | 1396 | | 1395 | | 1394 | | 1393 | | 1392 | | 1391 | | 1390 | | 1389 | | 1388 | | 1387 | | 1386 | | 1385 | | 1384 | | 1383 | | 1382 | | 1381 | | 1380 | | 1379 | | 1378 | | 1377 | | 1376 | | 1375 | | 1374 | | 1373 | | 1372 | | 1371 | | 1370 | | 1369 | | 1368 | | 1367 | | 1366 | | 1365 | | 1364 | | 1363 | | 1362 | | 1361 | | 1360 | | 1359 | | 1358 | | 1357 | | 1356 | | 1355 | | 1354 | | 1353 | | 1352 | | 1351 | | 1350 | | 1349 | | 1348 | | 1347 | | 1346 | | 1345 | | 1344 | | 1343 | | 1342 | | 1341 | | 1340 | | 1339 | | 1338 | | 1337 | | 1336 | | 1335 | | 1334 | | 1333 | | 1332 | | 1331 | | 1330 | | 1329 | | 1328 | | 1327 | | 1326 | | 1325 | | 1324 | | 1323 | | 1322 | | 1321 | | 1320 | | 1319 | | 1318 | | 1317 | | 1316 | | 1315 | | 1314 | | 1313 | | 1312 | | 1311 | | 1310 | | 1309 | | 1308 | | 1307 | | 1306 | | 1305 | | 1304 | | 1303 | | 1302 | | 1301 | | 1300 | | 1299 | | 1298 | | 1297 | | 1296 | | 1295 | | 1294 | | 1293 | | 1292 | | 1291 | | 1290 | | 1289 | | 1288 | | 1287 | | 1286 | | 1285 | | 1284 | | 1283 | | 1282 | | 1281 | | 1280 | | 1279 | | 1278 | | 1277 | | 1276 | | 1275 | | 1274 | | 1273 | | 1272 | | 1271 | | 1270 | | 1269 | | 1268 | | 1267 | | 1266 | | 1265 | | 1264 | | 1263 | | 1262 | | 1261 | | 1260 | | 1259 | | 1258 | | 1257 | | 1256 | | 1255 | | 1254 | | 1253 | | 1252 | | 1251 | | 1250 | | 1249 | | 1248 | | 1247 | | 1246 | | 1245 | | 1244 | | 1243 | | 1242 | | 1241 | | 1240 | | 1239 | | 1238 | | 1237 | | 1236 | | 1235 | | 1234 | | 1233 | | 1232 | | 1231 | | 1230 | | 1229 | | 1228 | | 1227 | | 1226 | | 1225 | | 1224 | | 1223 | | 1222 | | 1221 | | 1220 | | 1219 | | 1218 | | 1217 | | 1216 | | 1215 | | 1214 | | 1213 | | 1212 | | 1211 | | 1210 | | 1209 | | 1208 | | 1207 | | 1206 | | 1205 | | 1204 | | 1203 | | 1202 | | 1201 | | 1200 | | 1199 | | 1198 | | 1197 | | 1196 | | 1195 | | 1194 | | 1193 | | 1192 | | 1191 | | 1190 | | 1189 | | 1188 | | 1187 | | 1186 | | 1185 | | 1184 | | 1183 | | 1182 | | 1181 | | 1180 | | 1179 | | 1178 | | 1177 | | 1176 | | 1175 | | 1174 | | 1173 | | 1172 | | 1171 | | 1170 | | 1169 | | 1168 | | 1167 | | 1166 | | 1165 | | 1164 | | 1163 | | 1162 | | 1161 | | 1160 | | 1159 | | 1158 | | 1157 | | 1156 | | 1155 | | 1154 | | 1153 | | 1152 | | 1151 | | 1150 | | 1149 | | 1148 | | 1147 | | 1146 | | 1145 | | 1144 | | 1143 | | 1142 | | 1141 | | 1140 | | 1139 | | 1138 | | 1137 | | 1136 | | 1135 | | 1134 | | 1133 | | 1132 | | 1131 | | 1130 | | 1129 | | 1128 | | 1127 | | 1126 | | 1125 | | 1124 | | 1123 | | 1122 | | 1121 | | 1120 | | 1119 | | 1118 | | 1117 | | 1116 | | 1115 | | 1114 | | 1113 | | 1112 | | 1111 | | 1110 | | 1109 | | 1108 | | 1107 | | 1106 | | 1105 | | 1104 | | 1103 | | 1102 | | 1101 | | 1100 | | 1099 | | 1098 | | 1097 | | 1096 | | 1095 | | 1094 | | 1093 | | 1092 | | 1091 | | 1090 | | 1089 | | 1088 | | 1087 | | 1086 | | 1085 | | 1084 | | 1083 | | 1082 | | 1081 | | 1080 | | 1079 | | 1078 | | 1077 | | 1076 | | 1075 | | 1074 | | 1073 | | 1072 | | 1071 | | 1070 | | 1069 | | 1068 | | 1067 | | 1066 | | 1065 | | 1064 | | 1063 | | 1062 | | 1061 | | 1060 | | 1059 | | 1058 | | 1057 | | 1056 | | 1055 | | 1054 | | 1053 | | 1052 | | 1051 | | 1050 | | 1049 | | 1048 | | 1047 | | 1046 | | 1045 | | 1044 | | 1043 | | 1042 | | | |
|---|---|--|------|--|------|--|------|--|------|--|------|--|------|--|------|--|------|--|------|--|------|--|------|--|------|--|------|--|------|--|------|--|------|--|------|--|------|--|------|--|------|--|------|--|------|--|------|--|------|--|------|--|------|--|------|--|------|--|------|--|------|--|------|--|------|--|------|--|------|--|------|--|------|--|------|--|------|--|------|--|------|--|------|--|------|--|------|--|------|--|------|--|------|--|------|--|------|--|------|--|------|--|------|--|------|--|------|--|------|--|------|--|------|--|------|--|------|--|------|--|------|--|------|--|------|--|------|--|------|--|------|--|------|--|------|--|------|--|------|--|------|--|------|--|------|--|------|--|------|--|------|--|------|--|------|--|------|--|------|--|------|--|------|--|------|--|------|--|------|--|------|--|------|--|------|--|------|--|------|--|------|--|------|--|------|--|------|--|------|--|------|--|------|--|------|--|------|--|------|--|------|--|------|--|------|--|------|--|------|--|------|--|------|--|------|--|------|--|------|--|------|--|------|--|------|--|------|--|------|--|------|--|------|--|------|--|------|--|------|--|------|--|------|--|------|--|------|--|------|--|------|--|------|--|------|--|------|--|------|--|------|--|------|--|------|--|------|--|------|--|------|--|------|--|------|--|------|--|------|--|------|--|------|--|------|--|------|--|------|--|------|--|------|--|------|--|------|--|------|--|------|--|------|--|------|--|------|--|------|--|------|--|------|--|------|--|------|--|------|--|------|--|------|--|------|--|------|--|------|--|------|--|------|--|------|--|------|--|------|--|------|--|------|--|------|--|------|--|------|--|------|--|------|--|------|--|------|--|------|--|------|--|------|--|------|--|------|--|------|--|------|--|------|--|------|--|------|--|------|--|------|--|------|--|------|--|------|--|------|--|------|--|------|--|------|--|------|--|------|--|------|--|------|--|------|--|------|--|------|--|------|--|------|--|------|--|------|--|------|--|------|--|------|--|------|--|------|--|------|--|------|--|------|--|------|--|------|--|------|--|------|--|------|--|------|--|------|--|------|--|------|--|------|--|------|--|------|--|------|--|------|--|------|--|------|--|------|--|------|--|------|--|------|--|------|--|------|--|------|--|------|--|------|--|------|--|------|--|------|--|------|--|------|--|------|--|------|--|------|--|------|--|------|--|------|--|------|--|------|--|------|--|------|--|------|--|------|--|------|--|------|--|------|--|------|--|------|--|------|--|------|--|------|--|------|--|------|--|------|--|------|--|------|--|------|--|------|--|------|--|------|--|------|--|------|--|------|--|------|--|------|--|------|--|------|--|------|--|------|--|------|--|------|--|------|--|------|--|------|--|------|--|------|--|------|--|------|--|------|--|------|--|------|--|------|--|------|--|------|--|------|--|------|--|------|--|------|--|------|--|------|--|------|--|------|--|------|--|------|--|------|--|------|--|------|--|------|--|------|--|------|--|------|--|------|--|------|--|------|--|------|--|------|--|------|--|------|--|------|--|------|--|------|--|------|--|------|--|------|--|------|--|------|--|------|--|------|--|------|--|------|--|------|--|------|--|------|--|------|--|------|--|------|--|------|--|------|--|------|--|------|--|------|--|------|--|------|--|------|--|------|--|------|--|------|--|------|--|------|--|------|--|------|--|------|--|------|--|------|--|------|--|------|--|------|--|------|--|------|--|------|--|------|--|------|--|------|--|------|--|------|--|------|--|------|--|------|--|------|--|------|--|------|--|------|--|------|--|------|--|------|--|------|--|------|--|------|--|------|--|------|--|------|--|------|--|------|--|------|--|------|--|------|--|------|--|------|--|------|--|------|--|------|--|------|--|------|--|------|--|------|--|------|--|------|--|------|--|------|--|------|--|------|--|------|--|------|--|------|--|------|--|------|--|------|--|------|--|------|--|------|--|------|--|------|--|------|--|------|--|------|--|------|--|------|--|------|--|------|--|------|--|------|--|------|--|------|--|------|--|------|--|------|--|------|--|------|--|------|--|------|--|------|--|------|--|------|--|------|--|------|--|------|--|------|--|------|--|------|--|------|--|------|--|------|--|------|--|------|--|------|--|------|--|------|--|------|--|------|--|------|--|------|--|------|--|------|--|------|--|------|--|------|--|------|--|------|--|------|--|------|--|------|--|------|--|------|--|------|--|------|--|------|--|------|--|------|--|------|--|------|--|------|--|------|--|------|--|------|--|------|--|------|--|------|--|------|--|------|--|------|--|------|--|------|--|------|--|------|--|------|--|------|--|------|--|------|--|------|--|------|--|------|--|------|--|------|--|------|--|------|--|------|--|------|--|------|--|------|--|------|--|------|--|------|--|------|--|------|--|------|--|------|--|------|--|------|--|------|--|------|--|------|--|------|--|------|--|------|--|------|--|------|--|------|--|------|--|------|--|------|--|------|--|------|--|------|--|------|--|------|--|------|--|------|--|------|--|------|--|------|--|------|--|------|--|------|--|------|--|------|--|------|--|------|--|------|--|------|--|------|--|------|--|------|--|------|--|------|--|------|--|------|--|------|--|------|--|------|--|------|--|------|--|------|--|------|--|------|--|------|--|------|--|------|--|------|--|------|--|------|--|------|--|------|--|------|--|------|--|------|--|------|--|------|--|------|--|------|--|------|--|------|--|------|--|------|--|------|--|------|--|------|--|------|--|------|--|------|--|------|--|------|--|------|--|------|--|------|--|------|--|------|--|------|--|------|--|------|--|------|--|------|--|------|--|------|--|------|--|------|--|------|--|------|--|------|--|------|--|------|--|------|--|------|--|------|--|------|--|------|--|------|--|------|--|------|--|------|--|------|--|------|--|------|--|------|--|------|--|------|--|------|--|------|--|------|--|------|--|------|--|------|--|------|--|------|--|------|--|------|--|------|--|------|--|------|--|------|--|------|--|------|--|------|--|------|--|------|--|------|--|------|--|------|--|------|--|------|--|------|--|------|--|------|--|------|--|------|--|------|--|------|--|------|--|------|--|------|--|------|--|------|--|------|--|------|--|------|--|------|--|------|--|------|--|------|--|------|--|------|--|------|--|------|--|------|--|------|--|------|--|------|--|------|--|------|--|------|--|------|--|------|--|------|--|------|--|------|--|------|--|------|--|------|--|------|--|------|--|------|--|------|--|------|--|------|--|------|--|------|--|------|--|------|--|------|--|------|--|------|--|------|--|------|--|------|--|------|--|------|--|------|--|------|--|------|--|------|--|------|--|------|--|------|--|------|--|------|--|------|--|------|--|------|--|------|--|------|--|------|--|------|--|------|--|------|--|------|--|------|--|------|--|------|--|------|--|------|--|------|--|------|--|------|--|------|--|------|--|------|--|------|--|------|--|------|--|------|--|------|--|------|--|------|--|------|--|------|--|------|--|------|--|------|--|------|--|------|--|------|--|------|--|------|--|------|--|------|--|------|--|------|--|------|--|------|--|------|--|------|--|------|--|------|--|------|--|------|--|------|--|------|--|------|--|------|--|------|--|------|--|------|--|------|--|------|--|------|--|------|--|------|--|------|--|------|--|------|--|------|--|------|--|------|--|------|--|------|--|------|--|------|--|------|--|------|--|------|--|------|--|------|--|------|--|------|--|------|--|------|--|------|--|------|--|------|--|------|--|------|--|------|--|------|--|------|--|------|--|------|--|------|--|------|--|------|--|------|--|------|--|------|--|------|--|------|--|------|--|------|--|------|--|------|--|------|--|------|--|------|--|------|--|------|--|------|--|------|--|------|--|------|--|------|--|------|--|------|--|------|--|------|--|------|--|------|--|------|--|------|--|------|--|------|--|------|--|------|--|------|--|------|--|------|--|------|--|------|--|------|--|------|--|------|--|------|--|------|--|------|--|------|--|------|--|------|--|------|--|------|--|------|--|------|--|------|--|------|--|------|--|------|--|------|--|------|--|------|--|------|--|------|--|------|--|------|--|------|--|------|--|------|--|------|--|------|--|------|--|------|--|------|--|------|--|------|--|------|--|------|--|------|--|------|--|------|--|------|--|------|--|------|--|------|--|------|--|------|--|------|--|------|--|------|--|------|--|------|--|------|--|------|--|------|--|------|--|------|--|------|--|------|--|------|--|------|--|------|--|------|--|------|--|------|--|------|--|------|--|------|--|------|--|------|--|------|--|------|--|------|--|------|--|------|--|------|--|------|--|------|--|------|--|------|--|------|--|------|--|------|--|------|--|------|--|------|--|------|--|------|--|------|--|------|--|------|--|------|--|------|--|------|--|------|--|------|--|------|--|------|--|------|--|------|--|------|--|------|--|------|--|------|--|------|--|------|--|------|--|--|--|
|---|---|--|------|--|------|--|------|--|------|--|------|--|------|--|------|--|------|--|------|--|------|--|------|--|------|--|------|--|------|--|------|--|------|--|------|--|------|--|------|--|------|--|------|--|------|--|------|--|------|--|------|--|------|--|------|--|------|--|------|--|------|--|------|--|------|--|------|--|------|--|------|--|------|--|------|--|------|--|------|--|------|--|------|--|------|--|------|--|------|--|------|--|------|--|------|--|------|--|------|--|------|--|------|--|------|--|------|--|------|--|------|--|------|--|------|--|------|--|------|--|------|--|------|--|------|--|------|--|------|--|------|--|------|--|------|--|------|--|------|--|------|--|------|--|------|--|------|--|------|--|------|--|------|--|------|--|------|--|------|--|------|--|------|--|------|--|------|--|------|--|------|--|------|--|------|--|------|--|------|--|------|--|------|--|------|--|------|--|------|--|------|--|------|--|------|--|------|--|------|--|------|--|------|--|------|--|------|--|------|--|------|--|------|--|------|--|------|--|------|--|------|--|------|--|------|--|------|--|------|--|------|--|------|--|------|--|------|--|------|--|------|--|------|--|------|--|------|--|------|--|------|--|------|--|------|--|------|--|------|--|------|--|------|--|------|--|------|--|------|--|------|--|------|--|------|--|------|--|------|--|------|--|------|--|------|--|------|--|------|--|------|--|------|--|------|--|------|--|------|--|------|--|------|--|------|--|------|--|------|--|------|--|------|--|------|--|------|--|------|--|------|--|------|--|------|--|------|--|------|--|------|--|------|--|------|--|------|--|------|--|------|--|------|--|------|--|------|--|------|--|------|--|------|--|------|--|------|--|------|--|------|--|------|--|------|--|------|--|------|--|------|--|------|--|------|--|------|--|------|--|------|--|------|--|------|--|------|--|------|--|------|--|------|--|------|--|------|--|------|--|------|--|------|--|------|--|------|--|------|--|------|--|------|--|------|--|------|--|------|--|------|--|------|--|------|--|------|--|------|--|------|--|------|--|------|--|------|--|------|--|------|--|------|--|------|--|------|--|------|--|------|--|------|--|------|--|------|--|------|--|------|--|------|--|------|--|------|--|------|--|------|--|------|--|------|--|------|--|------|--|------|--|------|--|------|--|------|--|------|--|------|--|------|--|------|--|------|--|------|--|------|--|------|--|------|--|------|--|------|--|------|--|------|--|------|--|------|--|------|--|------|--|------|--|------|--|------|--|------|--|------|--|------|--|------|--|------|--|------|--|------|--|------|--|------|--|------|--|------|--|------|--|------|--|------|--|------|--|------|--|------|--|------|--|------|--|------|--|------|--|------|--|------|--|------|--|------|--|------|--|------|--|------|--|------|--|------|--|------|--|------|--|------|--|------|--|------|--|------|--|------|--|------|--|------|--|------|--|------|--|------|--|------|--|------|--|------|--|------|--|------|--|------|--|------|--|------|--|------|--|------|--|------|--|------|--|------|--|------|--|------|--|------|--|------|--|------|--|------|--|------|--|------|--|------|--|------|--|------|--|------|--|------|--|------|--|------|--|------|--|------|--|------|--|------|--|------|--|------|--|------|--|------|--|------|--|------|--|------|--|------|--|------|--|------|--|------|--|------|--|------|--|------|--|------|--|------|--|------|--|------|--|------|--|------|--|------|--|------|--|------|--|------|--|------|--|------|--|------|--|------|--|------|--|------|--|------|--|------|--|------|--|------|--|------|--|------|--|------|--|------|--|------|--|------|--|------|--|------|--|------|--|------|--|------|--|------|--|------|--|------|--|------|--|------|--|------|--|------|--|------|--|------|--|------|--|------|--|------|--|------|--|------|--|------|--|------|--|------|--|------|--|------|--|------|--|------|--|------|--|------|--|------|--|------|--|------|--|------|--|------|--|------|--|------|--|------|--|------|--|------|--|------|--|------|--|------|--|------|--|------|--|------|--|------|--|------|--|------|--|------|--|------|--|------|--|------|--|------|--|------|--|------|--|------|--|------|--|------|--|------|--|------|--|------|--|------|--|------|--|------|--|------|--|------|--|------|--|------|--|------|--|------|--|------|--|------|--|------|--|------|--|------|--|------|--|------|--|------|--|------|--|------|--|------|--|------|--|------|--|------|--|------|--|------|--|------|--|------|--|------|--|------|--|------|--|------|--|------|--|------|--|------|--|------|--|------|--|------|--|------|--|------|--|------|--|------|--|------|--|------|--|------|--|------|--|------|--|------|--|------|--|------|--|------|--|------|--|------|--|------|--|------|--|------|--|------|--|------|--|------|--|------|--|------|--|------|--|------|--|------|--|------|--|------|--|------|--|------|--|------|--|------|--|------|--|------|--|------|--|------|--|------|--|------|--|------|--|------|--|------|--|------|--|------|--|------|--|------|--|------|--|------|--|------|--|------|--|------|--|------|--|------|--|------|--|------|--|------|--|------|--|------|--|------|--|------|--|------|--|------|--|------|--|------|--|------|--|------|--|------|--|------|--|------|--|------|--|------|--|------|--|------|--|------|--|------|--|------|--|------|--|------|--|------|--|------|--|------|--|------|--|------|--|------|--|------|--|------|--|------|--|------|--|------|--|------|--|------|--|------|--|------|--|------|--|------|--|------|--|------|--|------|--|------|--|------|--|------|--|------|--|------|--|------|--|------|--|------|--|------|--|------|--|------|--|------|--|------|--|------|--|------|--|------|--|------|--|------|--|------|--|------|--|------|--|------|--|------|--|------|--|------|--|------|--|------|--|------|--|------|--|------|--|------|--|------|--|------|--|------|--|------|--|------|--|------|--|------|--|------|--|------|--|------|--|------|--|------|--|------|--|------|--|------|--|------|--|------|--|------|--|------|--|------|--|------|--|------|--|------|--|------|--|------|--|------|--|------|--|------|--|------|--|------|--|------|--|------|--|------|--|------|--|------|--|------|--|------|--|------|--|------|--|------|--|------|--|------|--|------|--|------|--|------|--|------|--|------|--|------|--|------|--|------|--|------|--|------|--|------|--|------|--|------|--|------|--|------|--|------|--|------|--|------|--|------|--|------|--|------|--|------|--|------|--|------|--|------|--|------|--|------|--|------|--|------|--|------|--|------|--|------|--|------|--|------|--|------|--|------|--|------|--|------|--|------|--|------|--|------|--|------|--|------|--|------|--|------|--|------|--|------|--|------|--|------|--|------|--|------|--|------|--|------|--|------|--|------|--|------|--|------|--|------|--|------|--|------|--|------|--|------|--|------|--|------|--|------|--|------|--|------|--|------|--|------|--|------|--|------|--|------|--|------|--|------|--|------|--|------|--|------|--|------|--|------|--|------|--|------|--|------|--|------|--|------|--|------|--|------|--|------|--|------|--|------|--|------|--|------|--|------|--|------|--|------|--|------|--|------|--|------|--|------|--|------|--|------|--|------|--|------|--|------|--|------|--|------|--|------|--|------|--|------|--|------|--|------|--|------|--|------|--|------|--|------|--|------|--|------|--|------|--|------|--|------|--|------|--|------|--|------|--|------|--|------|--|------|--|------|--|------|--|------|--|------|--|------|--|------|--|------|--|------|--|------|--|------|--|------|--|------|--|------|--|------|--|------|--|------|--|------|--|------|--|------|--|------|--|------|--|------|--|------|--|------|--|------|--|------|--|------|--|------|--|------|--|------|--|------|--|------|--|------|--|------|--|------|--|------|--|------|--|------|--|------|--|------|--|------|--|------|--|------|--|------|--|------|--|------|--|------|--|------|--|------|--|------|--|------|--|------|--|------|--|------|--|------|--|------|--|------|--|------|--|------|--|------|--|------|--|------|--|------|--|------|--|------|--|------|--|------|--|------|--|------|--|------|--|------|--|------|--|------|--|------|--|------|--|------|--|------|--|------|--|------|--|------|--|------|--|------|--|------|--|------|--|------|--|------|--|------|--|------|--|------|--|------|--|------|--|------|--|------|--|------|--|------|--|------|--|------|--|------|--|------|--|------|--|------|--|------|--|------|--|------|--|------|--|------|--|------|--|------|--|------|--|------|--|------|--|------|--|------|--|------|--|------|--|------|--|------|--|------|--|------|--|------|--|------|--|------|--|------|--|------|--|------|--|------|--|------|--|------|--|------|--|------|--|------|--|------|--|------|--|------|--|------|--|------|--|------|--|------|--|------|--|------|--|------|--|------|--|------|--|------|--|------|--|------|--|------|--|------|--|------|--|------|--|------|--|------|--|------|--|------|--|------|--|------|--|------|--|------|--|------|--|------|--|------|--|------|--|------|--|------|--|------|--|------|--|------|--|------|--|------|--|------|--|------|--|------|--|------|--|------|--|------|--|--|--|

| TABLE H - MISSION EXPENDITURES | | YEAR ENDING September 30 1985 | | 136 | | 137 | | 138 | | TOTALS | |
|--------------------------------|--|--|--|--|-----------------------------|---|--|---|--|--|--|
| Association | | SANDY RIN BAPTIST ASSOCIATION | | CHURCH SPONSORED MISSIONS | | CHURCH SPONSORED MISSIONS | | CHURCH SPONSORED MISSIONS | | TOTALS | |
| State | | NORTH CAROLINA | | Money paid out on new construction during the year | | All other church sponsored mission expenditures | | Total church sponsored mission expenditures | | TOTALS | |
| Associational Clerk | | Mrs. A. K. Wheelhouse | | CHURCH CLEWS & ADDRESSES INCLUDES ZIP CODE | | | | | | TOTALS | |
| Address | | P. O. Box 787 Forest City North Carolina 28043 | | | | | | | | TOTALS | |
| CHURCHES | | | | | | | | | | TOTALS | |
| PROSPCT | | Mrs. Faye Greene, Rt. 1, Box 234, Mooreboro, N.C. 28114 | | 0 | | 0 | | 0 | | 11,663 | |
| RACE PATH | | Mrs. Mary Whitaker, Rt. 2, Box 426, Mooreboro, N.C. 28114 | | 0 | | 0 | | 0 | | 24,255 | |
| RIVERSIDE | | Mrs. Debra B. Spicer, Rt. 1, Box 715, Rutherfordon, N.C. 28139 | | 0 | | 0 | | 0 | | 0 | |
| SANDY LEVEL | | Mrs. James Murray, Rt. 1, Box 60, Bostic, N.C. 28018 | | 0 | | 0 | | 0 | | 177 | |
| SANDY MUSH | | Mrs. Jimmy Harris, Rt. 1, Box 449AA, Forest City, N.C. 28043 | | 0 | | 0 | | 0 | | 0 | |
| SANDY RUN | | Mr. Burrell Blanton, Rt. 1, Box 23, Mooreboro, N.C. 28114 | | 0 | | 0 | | 0 | | 16,179 | |
| SHILOH | | Mr. R. N. Ruppe, Rt. 4, Box 129, Rutherfordon, N.C. 28139 | | 0 | | 0 | | 0 | | 7,500 | |
| SMITH GROVE | | Mrs. Ricky Bowen, Rt. 2, Box 934, Forest City, N.C. 28043 | | 0 | | 0 | | 0 | | 4,031 | |
| SPENCER | | Mrs. John Horne, 414 Ohio St., Spindale, N.C. 28150 | | 0 | | 0 | | 0 | | 95,357 | |
| SULPHUR SPRINGS | | Mrs. Rodney Hanson, Rt. 3, Box 442D, Forest City, N.C. 28043 | | 0 | | 0 | | 0 | | 5,905 | |
| TEMPLE | | Miss Blanche DeBruie, Box 115, Henrietta, N.C. 28076 | | 0 | | 0 | | 0 | | 5,265 | |
| TRINITY | | Mrs. Glenn Daves, Rt. 2, Box 128, Shelby, N.C. 28150 | | 0 | | 0 | | 0 | | 10,730 | |
| VICTORY | | Mrs. Donald Byars, P.O. Box 453, Cataleem, N.C. 28019 | | 0 | | 0 | | 0 | | 7,409 | |
| WALLS | | Mrs. James R. Bridges, Rt. 2, Ellentboro, N.C. 28040 | | 0 | | 0 | | 0 | | 8,108 | |
| WILSON | | Miss Carmada Dalton, Rt. 2, Box 108, Rutherfordon, N.C. 28139 | | 0 | | 0 | | 0 | | 5,307 | |
| TOTALS | | | | 0 | | 1,295 | | 1,295 | | 797,522 | |
| | | | | 52,925 | 363,982 | 2,345 | 50,175 | 59,413 | 131,283 | 137,897 | 797,522 |
| | | | | Percent of Missions Budget | Percent of Missions Program | Percent of Missions to Assoc. Missions | Percent of Missions to Assoc. Missions | Percent of Missions to Assoc. Missions | Percent of Missions to Assoc. Missions | Percent of Missions to Assoc. Missions | Percent of Missions to Assoc. Missions |
| | | | | Cooperative Program | Cooperative Program | Cooperative Program | Cooperative Program | Cooperative Program | Cooperative Program | Cooperative Program | Cooperative Program |
| | | | | Assoc. Missions | Assoc. Missions | Assoc. Missions | Assoc. Missions | Assoc. Missions | Assoc. Missions | Assoc. Missions | Assoc. Missions |
| | | | | North Carolina | North Carolina | North Carolina | North Carolina | North Carolina | North Carolina | North Carolina | North Carolina |
| | | | | Home Missions | Home Missions | Home Missions | Home Missions | Home Missions | Home Missions | Home Missions | Home Missions |
| | | | | Foreign Missions | Foreign Missions | Foreign Missions | Foreign Missions | Foreign Missions | Foreign Missions | Foreign Missions | Foreign Missions |
| | | | | All Other Offerings | All Other Offerings | All Other Offerings | All Other Offerings | All Other Offerings | All Other Offerings | All Other Offerings | All Other Offerings |
| | | | | State - National | State - National | State - National | State - National | State - National | State - National | State - National | State - National |
| | | | | World | World | World | World | World | World | World | World |
| | | | | Total | Total | Total | Total | Total | Total | Total | Total |
| | | | | Expenditures | Expenditures | Expenditures | Expenditures | Expenditures | Expenditures | Expenditures | Expenditures |

| TABLE I SPECIAL INFORMATION | | YEAR ENDING - September 30, 1985 | | 1984 | | 1983 | | 1982 | | 1981 | | 1980 | | 1979 | | 1978 | | 1977 | | 1976 | | 1975 | | 1974 | | 1973 | | 1972 | | 1971 | | 1970 | | | | | | |
|-------------------------------|---|--|---|-------|---|-------------|---|-------|---|-------|---|------|---|------|---|------|---|------|---|------|---|------|---|------|---|------|---|------|---|------|---|------|---|---|---|---|---|---|
| Association | | (Month & Day) | | | | | | | | | | | | | | | | | | | | | | | | | | | | | | | | | | | | |
| SANDY RUI BAPTIST ASSOCIATION | | | | | | | | | | | | | | | | | | | | | | | | | | | | | | | | | | | | | | |
| NORTH CAROLINA | | | | | | | | | | | | | | | | | | | | | | | | | | | | | | | | | | | | | | |
| Moderator | | Reverend Joe Richards | | N. C. | | State | | | | | | | | | | | | | | | | | | | | | | | | | | | | | | | | |
| Address | | Rt. 5, Box 449 | | City | | Forest City | | N. C. | | 28043 | | Zip | | | | | | | | | | | | | | | | | | | | | | | | | | |
| CHURCHES | | CHAIRMAN OF DEACONS & ADDRESSES (INCLUDE ZIP CODE) | | | | | | | | | | | | | | | | | | | | | | | | | | | | | | | | | | | | |
| PROSPECT | Ray Barnes, Rt. 1, Box 318, Mooresboro 28114 | 0 | 0 | 0 | 0 | 0 | 0 | 0 | 0 | 0 | 0 | 0 | 0 | 0 | 0 | 0 | 0 | 0 | 0 | 0 | 0 | 0 | 0 | 0 | 0 | 0 | 0 | 0 | 0 | 0 | 0 | 0 | 0 | | | | | |
| RACE PATH | Steve Smith, Rt. 2, Box 481, Mooresboro 28114 | 0 | 0 | 0 | 0 | 0 | 0 | 0 | 0 | 0 | 0 | 0 | 0 | 0 | 0 | 0 | 0 | 0 | 0 | 0 | 0 | 0 | 0 | 0 | 0 | 0 | 0 | 0 | 0 | 0 | 0 | 0 | 0 | 0 | | | | |
| RIVERSIDE | Joe Hall, Rt. 5, Box 407, Forest City 28043 | 0 | 0 | 0 | 0 | 0 | 0 | 0 | 0 | 0 | 0 | 0 | 0 | 0 | 0 | 0 | 0 | 0 | 0 | 0 | 0 | 0 | 0 | 0 | 0 | 0 | 0 | 0 | 0 | 0 | 0 | 0 | 0 | 0 | 0 | | | |
| SANDY LEVEL | Don Lane, 1608 Burnell St., Spindale 28160 | 0 | 0 | 0 | 0 | 0 | 0 | 0 | 0 | 0 | 0 | 0 | 0 | 0 | 0 | 0 | 0 | 0 | 0 | 0 | 0 | 0 | 0 | 0 | 0 | 0 | 0 | 0 | 0 | 0 | 0 | 0 | 0 | 0 | 0 | | | |
| SANDY WUSH | Charles Walter, Rt. 5, Box 232, Forest City 28043 | 0 | 0 | 0 | 0 | 0 | 0 | 0 | 0 | 0 | 0 | 0 | 0 | 0 | 0 | 0 | 0 | 0 | 0 | 0 | 0 | 0 | 0 | 0 | 0 | 0 | 0 | 0 | 0 | 0 | 0 | 0 | 0 | 0 | 0 | 0 | | |
| SANDY RUI | Clyde GoForth, Jr., Box 236, Mooresboro 28114 | 0 | 0 | 0 | 0 | 0 | 0 | 0 | 0 | 0 | 0 | 0 | 0 | 0 | 0 | 0 | 0 | 0 | 0 | 0 | 0 | 0 | 0 | 0 | 0 | 0 | 0 | 0 | 0 | 0 | 0 | 0 | 0 | 0 | 0 | 0 | | |
| SHILOH | Broughton Walker, Rt. 3, Forest City 28043 | 0 | 0 | 0 | 0 | 0 | 0 | 0 | 0 | 0 | 0 | 0 | 0 | 0 | 0 | 0 | 0 | 0 | 0 | 0 | 0 | 0 | 0 | 0 | 0 | 0 | 0 | 0 | 0 | 0 | 0 | 0 | 0 | 0 | 0 | 0 | | |
| SMITH GROVE | Kenneth Haulk, Rt. 2, Box 915, Forest City 28043 | 0 | 0 | 0 | 0 | 0 | 0 | 0 | 0 | 0 | 0 | 0 | 0 | 0 | 0 | 0 | 0 | 0 | 0 | 0 | 0 | 0 | 0 | 0 | 0 | 0 | 0 | 0 | 0 | 0 | 0 | 0 | 0 | 0 | 0 | 0 | 0 | |
| SPENCER | Lance Cole, 201 Center St., Spindale 28160 | 0 | 0 | 0 | 0 | 0 | 0 | 0 | 0 | 0 | 0 | 0 | 0 | 0 | 0 | 0 | 0 | 0 | 0 | 0 | 0 | 0 | 0 | 0 | 0 | 0 | 0 | 0 | 0 | 0 | 0 | 0 | 0 | 0 | 0 | 0 | 0 | |
| SULPHUR SPRINGS | David Head, Rt. 1, Box 487, Rutherfordton 28139 | 0 | 0 | 0 | 0 | 0 | 0 | 0 | 0 | 0 | 0 | 0 | 0 | 0 | 0 | 0 | 0 | 0 | 0 | 0 | 0 | 0 | 0 | 0 | 0 | 0 | 0 | 0 | 0 | 0 | 0 | 0 | 0 | 0 | 0 | 0 | 0 | |
| TEMPLE | James B. Doggett, Box 398, Henrietta 28076 | 0 | 0 | 0 | 0 | 0 | 0 | 0 | 0 | 0 | 0 | 0 | 0 | 0 | 0 | 0 | 0 | 0 | 0 | 0 | 0 | 0 | 0 | 0 | 0 | 0 | 0 | 0 | 0 | 0 | 0 | 0 | 0 | 0 | 0 | 0 | 0 | |
| TRINITY | Jimmie Jolley, Rt. 2, Box 124-AM, Shelby 28150 | 0 | 0 | 0 | 0 | 0 | 0 | 0 | 0 | 0 | 0 | 0 | 0 | 0 | 0 | 0 | 0 | 0 | 0 | 0 | 0 | 0 | 0 | 0 | 0 | 0 | 0 | 0 | 0 | 0 | 0 | 0 | 0 | 0 | 0 | 0 | 0 | 0 |
| VICTORY | Robert Carpenter, Rt. 2, E1lenboro 28040 | 0 | 0 | 0 | 0 | 0 | 0 | 0 | 0 | 0 | 0 | 0 | 0 | 0 | 0 | 0 | 0 | 0 | 0 | 0 | 0 | 0 | 0 | 0 | 0 | 0 | 0 | 0 | 0 | 0 | 0 | 0 | 0 | 0 | 0 | 0 | 0 | 0 |
| HALL'S | Boyce Greene, Rt. 2, Box 1082, Bostic 28018 | 0 | 0 | 0 | 0 | 0 | 0 | 0 | 0 | 0 | 0 | 0 | 0 | 0 | 0 | 0 | 0 | 0 | 0 | 0 | 0 | 0 | 0 | 0 | 0 | 0 | 0 | 0 | 0 | 0 | 0 | 0 | 0 | 0 | 0 | 0 | 0 | 0 |
| WILSON | Charles Bates, 203 Countryside Dr., Forest City 28043 | 0 | 0 | 0 | 0 | 0 | 0 | 0 | 0 | 0 | 0 | 0 | 0 | 0 | 0 | 0 | 0 | 0 | 0 | 0 | 0 | 0 | 0 | 0 | 0 | 0 | 0 | 0 | 0 | 0 | 0 | 0 | 0 | 0 | 0 | 0 | 0 | |
| TOTALS | | 0 | 0 | 0 | 0 | 0 | 0 | 0 | 0 | 0 | 0 | 0 | 0 | 0 | 0 | 0 | 0 | 0 | 0 | 0 | 0 | 0 | 0 | 0 | 0 | 0 | 0 | 0 | 0 | 0 | 0 | 0 | 0 | 0 | 0 | 0 | 0 | |

Printed By Image Makers of Forest City, Inc.





